

2021 Pennsylvania Youth Survey

Empowering Communities to Develop Strategic Prevention Programming

Adams County

All Questions by Grade Report

Conducted by

Pennsylvania Commission on
Crime and Delinquency

Pennsylvania Department of
Drug and Alcohol Programs

Pennsylvania Department
of Education

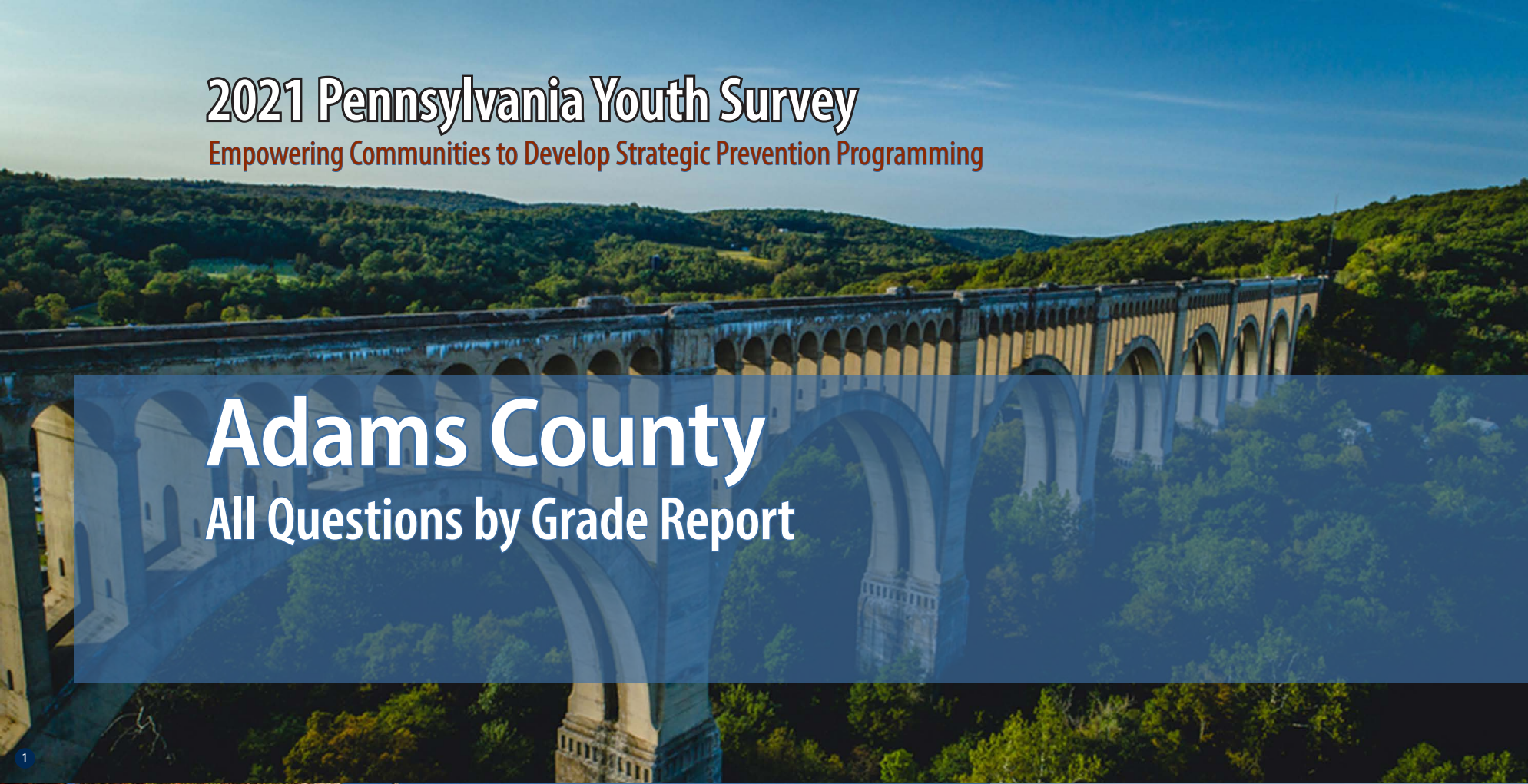

Funding provided by



About the cover photographs:

1. Historic Tunkhannock Viaduct (Nicholson). *Wyoming County, PA*
Credit: Jacob Boomsma/Shutterstock.com

2. State street, historical Harrisburg (Harrisburg). *Dauphin County, PA*
Credit: Ludmila Ruzickova/Shutterstock.com

3. Red barn and silo (Gettysburg). *Adams County, PA*
Credit: Jon Bilous/Shutterstock.com

4. Frosty morning. (*Red Clover*),
Credit: Ezdras Arroyo/Shutterstock.com

PAYS ALL QUESTIONS BY GRADE REPORT

This report provides full results from the 2021 Pennsylvania Youth Survey (PAYS). For each survey item included in the survey, this report presents data for each response option by grade (and for all grades combined).

This report allows you to see not only the percent of students who selected each response option but also the number of students. These counts allow for you to, for example, add the counts for 10th and 12th grade to calculate a percentage for high school students. PAYS sponsors — the Pennsylvania Commission on Crime and Delinquency, Department of Drug and Alcohol Programs, and the Pennsylvania Department of Education — are supplying these data with the hope of aiding in more complete prevention and wellness planning.

Notes to Consider Before Proceeding

This report shares data from the 2017, 2019, and 2021 PAYS administrations when data are available. If your county or district did not participate in one or more of these administrations, you will find “n/a” notations where relevant. Your full profile report also displays data from 2017, 2019, and 2021 when available.

Studies indicate that most young people are truthful in answering anonymous prevention-centered surveys such as

PAYS. To ensure valid survey results, the data here have made use of the same validity/honesty checks used in PAYS profile reports.

Data are displayed here when there are a minimum number of 25 responses at the grade level.

An overwhelming majority of these data focus on ALL students. There is only ONE instance in which the data here are reported of a subgroup of respondents — for the “Remote Learning Perceptions and Experiences” section. These remote learning items were only asked of students who indicated some form of remote learning during the COVID-19 pandemic.

If you need help reading, interpreting, or applying these data, please contact your local county drug and alcohol office or reach out to the Evidence-based Prevention and Intervention Support (EPIS) Center at:

<https://www.episcenter.psu.edu/index.php/paysquestion>

You will find the survey question data organized in the report in the following topic order:

- [Demographics](#)
- [Community Domain Risk Factors*](#)
- [Community Domain Protective Factors](#)
- [School Domain Risk Factors](#)
- [School Domain Protective Factors*](#)
- [Family Domain Risk Factors*](#)
- [Family Domain Protective Factors](#)
- [Peer-Individual Risk Factors*](#)
- [Peer-Individual Protective Factors](#)
- [ATOD Use and Access](#)
- [Antisocial Behavior](#)
- [School Climate And Safety](#)
- [Mental Health Concerns and Suicide Risk](#)
- [Transitions and Mobility, Sleep, Grief, and Stressful Events](#)
- [COVID19 Impacts](#)
- [Remote Learning Perceptions and Experiences](#)

* NOTE: TOPIC INCLUDES SYSTEMIC FACTORS IN ADDITION TO THE QUESTIONS WITHIN THE SCALE SCORE CALCULATION.

Demographics

Question	Response	County 2017										County 2019										County 2021										
		6th		8th		10th		12th		Total		6th		8th		10th		12th		Total		6th		8th		10th		12th		Total		
		%	n	%	n	%	n	%	n	%	n	%	n	%	n	%	n	%	n	%	n	%	n	%	n	%	n	%	n	%	n	
How old are you?	10	1.6	15	0	0	0	0	0	0	0.4	15	0.9	8	0	0	0	0	0	0	0.2	8	0.2	2	0	0	0	0	0	0	0	0.1	2
	11	78.1	729	0	0	0	0	0	0	21.3	729	79.1	732	0	0	0	0	0	0	20.7	732	80.2	715	0	0	0	0	0	0	21.8	715	
	12	19.8	185	1.1	11	0	0	0	0	5.7	196	19.8	183	0.9	9	0	0	0	0	5.4	192	19.3	172	0.9	8	0	0	0	0	5.5	180	
	13	0.4	4	76.3	780	0	0	0	0	22.9	784	0	0	79	780	0	0	0	0	22	780	0.2	2	81	722	0	0	0	0	22.1	724	
	14	0	0	21.8	223	0.5	4	0	0	6.6	227	0.2	2	19.8	195	1.6	15	0	0	6	212	0	0	18.1	161	1	9	0	0	5.2	170	
	15	0	0	0.7	7	77	620	0	0	18.3	627	0	0	0.3	3	77.3	734	0	0	20.8	737	0	0	0	0	76.5	660	0	0	20.1	660	
	16	0	0	0.1	1	21.9	176	1.2	8	5.4	185	0	0	0	0	20.6	196	1.2	8	5.8	204	0	0	0	0	21.8	188	1.3	8	6	196	
	17	0	0	0	0	0.4	3	80.5	537	15.8	540	0	0	0	0	0.5	5	76.8	523	14.9	528	0	0	0	0	0.6	5	75	476	14.7	481	
	18	0	0	0	0	0.2	2	17.5	117	3.5	119	0	0	0	0	0	0	21.3	145	4.1	145	0	0	0	0	0.1	1	23.5	149	4.6	150	
	19 or older	0	0	0	0	0	0	0.7	5	0.1	5	0	0	0	0	0	0	0.7	5	0.1	5	0	0	0	0	0	0	0.3	2	0.1	2	
What grade are you in?	6th	100	933	0	0	0	0	0	0	27.2	933	100	925	0	0	0	0	0	0	26.1	925	100	891	0	0	0	0	0	0	27.2	891	
	7th	0	0	0	0	0	0	0	0	0	0	0	0	0	0	0	0	0	0	0	0	0	0	0	0	0	0	0	0	0		
	8th	0	0	100	1,022	0	0	0	0	29.8	1,022	0	0	100	987	0	0	0	0	27.9	987	0	0	100	891	0	0	0	0	27.2	891	
	9th	0	0	0	0	0	0	0	0	0	0	0	0	0	0	0	0	0	0	0	0	0	0	0	0	0	0	0	0	0		
	10th	0	0	0	0	100	805	0	0	23.5	805	0	0	0	0	100	950	0	0	26.8	950	0	0	0	0	100	863	0	0	26.3	863	
	11th	0	0	0	0	0	0	0	0	0	0	0	0	0	0	0	0	0	0	0	0	0	0	0	0	0	0	0	0	0		
	12th	0	0	0	0	0	0	100	667	19.5	667	0	0	0	0	0	0	100	681	19.2	681	0	0	0	0	0	0	100	635	19.4	635	
Are you of Hispanic, Latino, or Spanish origin?	No, not of Hispanic, Latino, or Spanish origin	83.1	716	81.2	807	84.1	667	83	548	82.7	2,738	83.4	716	81.6	784	83.1	776	86.1	582	83.3	2,858	82.7	695	81	695	80.9	692	80	500	81.2	2,582	
	Yes, Mexican, Mexican Am., Chicano	11.3	97	11.5	114	11.9	94	12.6	83	11.7	388	10.8	93	12.9	124	12	112	10.5	71	11.7	400	12.5	105	13.1	112	13.8	118	13.3	83	13.2	418	
	Yes, Puerto Rican	2.3	20	3.4	34	1.3	10	1.4	9	2.2	73	2	17	2.2	21	2.7	25	1.5	10	2.1	73	1.8	15	2.4	21	1.8	15	3.5	22	2.3	73	
	Yes, Cuban	0	0	0.3	3	0	0	0.3	2	0.2	5	0.2	2	0	0	0.4	4	0	0	0.2	6	0.2	2	0.1	1	0.2	2	0.2	1	0.2	6	
	Yes, another Hispanic, Latino, or Spanish origin	3.4	29	3.6	36	2.8	22	2.7	18	3.2	105	3.6	31	3.3	32	1.8	17	1.9	13	2.7	93	2.7	23	3.4	29	3.3	28	3	19	3.1	99	
What is your race?	White, Caucasian	72.6	677	83.5	853	85.5	688	88.2	588	81.9	2,806	88.1	682	91.5	829	92.4	825	92.8	597	91.2	2,933	89.7	661	89.9	705	91	717	93.2	548	90.8	2,631	
	Black, African American	6.6	62	4.2	43	5.5	44	3.6	24	5	173	8.4	65	7.1	64	4.7	42	5.4	35	6.4	206	6.2	46	6.8	53	6.7	53	5.4	32	6.4	184	
	American Indian or Alaska Native	5.3	49	4.4	45	3.9	31	2.8	19	4.2	144	5.7	44	3.9	35	4	36	1.6	10	3.9	125	3.5	26	5.2	41	2.8	22	2.7	16	3.6	105	
	Asian Indian, Japanese, Native Hawaiian, Chinese, Korean, Guamanian or Chamorro, Filipino, Vietnamese, Samoan, Other Asian, Other Pacific Islander	3.9	36	6.9	71	5.1	41	1.9	13	4.7	161	4.7	36	5.3	48	6.6	59	4.7	30	5.4	173	5	37	5.7	45	6.1	48	4.8	28	5.5	158	
Are you?	Female	47.4	433	48.3	483	50.2	400	50.8	332	49	1,648	51	463	47.6	461	48.1	449	47.1	313	48.5	1,686	44.7	395	47.8	422	43.5	373	48.3	304	45.9	1,494	
	Male	52.6	481	51.7	517	49.8	397	49.2	322	51	1,717	49	444	52.4	508	51.9	485	52.9	351	51.5	1,788	52.3	462	49.5	437	52.9	453	50.5	318	51.3	1,670	
	Other	0	0	0	0	0	0	0	0	0	0	0	0	0	0	0	0	0	0	0	0	3.1	27	2.7	24	3.6	31	1.3	8	2.8	90	

Demographics (continued)

Question	Response	County 2017										County 2019										County 2021									
		6th		8th		10th		12th		Total		6th		8th		10th		12th		Total		6th		8th		10th		12th		Total	
		%	n	%	n	%	n	%	n	%	n	%	n	%	n	%	n	%	n	%	n	%	n	%	n	%	n	%	n	%	n
Think of where you live most of the time. Which of the following people live there with you?	Mother	88.9	829	86.7	886	90.7	730	86.8	579	88.2	3,024	92.2	839	88.5	865	89.3	837	88.3	596	89.7	3,137	91.5	806	92	812	88.2	757	86.4	540	89.8	2,915
	Stepmother	6.9	64	6.8	70	5.3	43	4.8	32	6.1	209	6.2	56	8.1	79	6.1	57	5.5	37	6.5	229	7.4	65	7.2	64	8.4	72	8.2	51	7.8	252
	Foster mother	0.2	2	0.7	7	0	0	0.1	1	0.3	10	0.1	1	0.1	1	0.7	7	0	0	0.3	9	0.3	3	0.5	4	0.6	5	0.6	4	0.5	16
	Grandmother	11.7	109	9.7	99	7.5	60	8.5	57	9.5	325	11.9	108	11.1	108	9.9	93	7	47	10.2	356	12.1	107	8.7	77	8.4	72	8.8	55	9.6	311
	Aunt	2.9	27	2.8	29	1.2	10	2.7	18	2.5	84	3.4	31	2.9	28	2.3	22	2.1	14	2.7	95	4.3	38	2	18	2.6	22	2.1	13	2.8	91
	Father	71.1	663	66.1	676	69.8	562	66.3	442	68.4	2,343	72.5	660	70.3	687	68.2	639	73	493	70.8	2,479	76.6	675	70.7	624	70.6	606	67.8	424	71.7	2,329
	Stepfather	14.1	132	16.9	173	15.2	122	13.8	92	15.1	519	12.4	113	14.4	141	16.8	157	12	81	14.1	492	13.4	118	17.4	154	15.2	130	14.4	90	15.2	492
	Foster father	0.4	4	0.8	8	0	0	0.3	2	0.4	14	0.1	1	0.1	1	0.4	4	0.1	1	0.2	7	0.3	3	0.3	3	0.7	6	0.6	4	0.5	16
	Grandfather	9.4	88	8.2	84	4.3	35	4.9	33	7	240	8.6	78	8.2	80	6.4	60	5.5	37	7.3	255	7.4	65	6.5	57	5.9	51	6.1	38	6.5	211
	Uncle	5	47	2.9	30	1.7	14	3	20	3.2	111	3.5	32	4	39	2.5	23	2.2	15	3.1	109	4.7	41	2.6	23	3.3	28	2.6	16	3.3	108
	Other Adults	4.3	40	3.6	37	2.9	23	3.4	23	3.6	123	4.4	40	3.8	37	3.4	32	2.2	15	3.5	124	4.1	36	1.9	17	2.3	20	2.1	13	2.6	86
	Older sister(s)	31.8	297	26.3	269	22	177	16.3	109	24.9	852	27.3	248	28.8	281	21.2	199	17.9	121	24.3	849	28.4	250	23.2	205	24.8	213	17	106	23.8	774
	Younger sister(s)	28.1	262	30.7	314	31.7	255	26.2	175	29.4	1,006	32.4	295	30.7	300	32	300	28.6	193	31.1	1,088	29.3	258	32.5	287	30.5	262	31.5	197	30.9	1,004
	Older stepsister(s)	3.3	31	2.9	30	1.5	12	0.7	5	2.3	78	2.3	21	3.1	30	2.5	23	1.3	9	2.4	83	4.4	39	3.3	29	2.1	18	1.9	12	3	98
	Younger stepsister(s)	3.4	32	3.6	37	2.5	20	2.7	18	3.1	107	3.1	28	4.6	45	3.3	31	2.1	14	3.4	118	5.3	47	3.2	28	4.2	36	4.2	26	4.2	137
	Older brother(s)	31	289	26.6	272	24.3	196	19.5	130	25.9	887	32.1	292	29	283	23.1	216	20	135	26.5	926	26.8	236	27.2	240	26.2	225	18.6	116	25.2	817
	Younger brother(s)	30.8	287	29.9	306	33.5	270	31	207	31.2	1,070	30.1	274	31.5	308	31.5	295	30.1	203	30.9	1,080	31.7	279	30.1	266	32.1	275	31.7	198	31.4	1,018
	Older stepbrother(s)	3.5	33	3.5	36	2	16	1.5	10	2.8	95	3.2	29	4.7	46	2.8	26	1	7	3.1	108	3.6	32	2.8	25	2.6	22	1.6	10	2.7	89
Younger stepbrother(s)	2.8	26	2.9	30	3.7	30	3.4	23	3.2	109	3	27	3.2	31	3.5	33	3.7	25	3.3	116	2	18	2.8	25	2.8	24	2.6	16	2.6	83	
Other children	3.4	32	3.3	34	3.5	28	3.4	23	3.4	117	3.4	31	2.6	25	4.3	40	3.9	26	3.5	122	3.7	33	2.4	21	2.9	25	2.2	14	2.9	93	
What is the language you use most often at home?	English	91.2	817	92.5	924	90.3	716	90.7	602	91.3	3,059	91.6	833	90	870	91.4	846	92	620	91.2	3,169	90.6	790	90.6	789	88.8	758	90.5	564	90.1	2,901
	Spanish	7.5	67	6.7	67	8.8	70	8.9	59	7.8	263	7.6	69	8.8	85	7.5	69	7	47	7.8	270	8.4	73	8.5	74	10.2	87	7.5	47	8.7	281
	Another language	1.3	12	0.8	8	0.9	7	0.5	3	0.9	30	0.8	7	1.2	12	1.2	11	1	7	1.1	37	1	9	0.9	8	1.1	9	1.9	12	1.2	38

Community Domain Risk Factor: Laws and Norms Favorable Toward Drug Use

Question	Response	County 2017										County 2019										County 2021									
		6th		8th		10th		12th		Total		6th		8th		10th		12th		Total		6th		8th		10th		12th		Total	
		%	n	%	n	%	n	%	n	%	n	%	n	%	n	%	n	%	n	%	n	%	n	%	n	%	n	%	n	%	n
If a kid drank some beer, wine, or hard liquor (for example, vodka, whiskey, gin, or rum) in your neighborhood, would he or she be caught by the police?	NO!	8.6	61	13.2	119	19.8	149	29.6	183	17.2	512	8.4	69	12.8	118	24	215	30	192	18.1	594	9.3	65	11.1	86	18.9	150	26.5	148	15.9	449
	no	26.5	189	48.2	434	54.5	410	54.1	335	45.8	1,368	28.9	237	45	415	52.8	473	54.6	350	45	1,475	30.8	215	42.2	326	54.4	431	50.1	280	44.4	1,252
	yes	34.6	247	25.3	228	17.4	131	12.3	76	22.9	682	36.8	301	29	267	17.4	156	10.6	68	24.2	792	36.7	256	33.6	260	20.7	164	17.5	98	27.6	778
	YES!	30.3	216	13.2	119	8.2	62	4	25	14.1	422	25.9	212	13.2	122	5.7	51	4.8	31	12.7	416	23.1	161	13.1	101	6.1	48	5.9	33	12.2	343
If a kid used marijuana in your neighborhood, would he or she be caught by the police?	NO!	7	50	11.9	108	22.7	170	30.6	190	17.3	518	7	57	12.6	117	23.2	208	30.3	195	17.6	577	6.7	46	9.5	74	19.1	150	25.3	141	14.7	411
	no	18.2	130	38.2	348	47.4	355	49.7	308	38.1	1,141	19.3	157	37.9	352	50.5	453	50.8	327	39.3	1,289	23.6	162	33.9	263	50.1	393	47.6	265	38.6	1,083
	yes	33.7	241	30.4	277	20.2	151	14.8	92	25.4	761	38.8	315	31.3	291	19	170	12.6	81	26.1	857	38.3	263	37.8	293	22.2	174	20.1	112	30	842
	YES!	41.2	295	19.5	178	9.7	73	4.8	30	19.2	576	34.9	283	18.2	169	7.4	66	6.4	41	17	559	31.4	216	18.7	145	8.7	68	7	39	16.7	468
How wrong would most adults (over 21) in your neighborhood think it was for kids your age to drink alcohol?	Not Wrong at All	3.8	28	2.6	24	4.9	37	6.4	40	4.3	129	3.3	28	2.7	25	4.1	37	5.9	38	3.9	128	3.8	27	2.9	23	3.3	26	7.2	40	4.1	116
	A Little Bit Wrong	3.8	28	8.9	82	14.7	111	21.6	134	11.7	355	4.1	34	9.5	89	16.3	147	23.6	152	12.7	422	5.6	40	10.4	82	18.9	148	26.8	148	14.8	418
	Wrong	14.9	109	24.8	228	31.9	240	39.9	248	27.2	825	16.6	139	27.4	256	35.7	322	35.6	229	28.5	946	21.1	150	29.5	232	35.5	278	35.7	197	30.3	857
	Very wrong	77.5	568	63.7	587	48.5	365	32	199	56.8	1,719	76	635	60.5	566	43.8	395	34.8	224	54.9	1,820	69.5	494	57.1	449	42.3	332	30.3	167	50.9	1,442
How wrong would most adults (over 21) in your neighborhood think it was for kids your age to smoke cigarettes?	Not Wrong at All	3.3	24	2.4	22	4.5	34	4.5	28	3.6	108	3.1	26	3	28	3.6	32	5.1	33	3.6	119	3.7	26	2.6	20	2.7	21	4	22	3.2	89
	A Little Bit Wrong	3.3	24	5	46	8.4	63	16.5	102	7.8	235	3.5	29	5	47	8.8	79	14.3	92	7.5	247	3.1	22	4.9	38	10.4	81	13.5	74	7.6	215
	Wrong	11.7	85	20.6	189	26.2	197	34.4	213	22.7	684	12.8	107	21.2	198	26.6	240	31.6	203	22.6	748	15.7	111	25.9	203	28.9	226	35.6	196	26.1	736
	Very wrong	81.7	592	72	661	61	459	44.7	277	65.9	1,989	80.6	673	70.8	661	61	550	48.9	314	66.4	2,198	77.4	546	66.7	522	58.1	454	46.9	258	63.1	1,780
How wrong would most adults (over 21) in your neighborhood think it was for kids your age to use marijuana?	Not Wrong at All	2.9	21	3	28	5.7	43	5.6	35	4.2	127	2.6	22	3	28	4.5	40	7.9	51	4.3	141	3.4	24	3.2	25	3.3	26	6.5	36	3.9	111
	A Little Bit Wrong	2.6	19	4	37	9.8	74	15.5	96	7.5	226	1.8	15	4.6	43	12.8	115	14.2	91	8	264	1.6	11	4.3	34	10.8	84	16.7	92	7.9	221
	Wrong	6.9	50	16.1	148	23.9	180	29.6	184	18.6	562	6.7	56	17.7	165	26.8	241	29.4	189	19.7	651	10.9	76	18.9	148	27.3	213	34.2	188	22.2	625
	Very wrong	87.6	633	76.8	707	60.5	455	49.3	306	69.7	2,101	88.8	738	74.7	696	55.9	502	48.5	312	68	2,248	84.1	589	73.5	575	58.6	457	42.5	234	66	1,855

Community Domain Risk Factor: Low Neighborhood Attachment

Question	Response	County 2017										County 2019										County 2021									
		6th		8th		10th		12th		Total		6th		8th		10th		12th		Total		6th		8th		10th		12th		Total	
		%	n	%	n	%	n	%	n	%	n	%	n	%	n	%	n	%	n	%	n	%	n	%	n	%	n	%	n	%	n
I like my neighborhood	NO!	6.9	52	7.4	69	9.1	69	8.6	53	7.9	243	6.3	53	7.3	69	8.2	74	8.4	54	7.5	250	6.3	45	7.2	58	9.1	73	8.7	48	7.8	224
	no	8.2	62	12.4	116	15.3	116	19.8	122	13.6	416	9.8	82	11.7	110	14.9	134	14.1	91	12.5	417	10.3	74	14.1	113	15.1	121	19.8	109	14.5	417
	yes	37.7	285	44.8	418	51.4	390	50.6	311	45.8	1,404	45	378	48.6	459	54.1	487	53.5	345	50.1	1,669	44.4	318	53.6	430	54.6	437	50.9	280	51	1,465
	YES!	47.2	356	35.4	331	24.2	184	21	129	32.6	1,000	38.9	327	32.4	306	22.8	205	24	155	29.8	993	39.1	280	25.1	201	21.2	170	20.5	113	26.6	764
I'd like to get out of my neighborhood	NO!	53.4	402	36.7	340	27.5	207	20.3	125	35.2	1,074	45.5	382	39.4	370	29.9	268	25.9	166	35.8	1,186	47	336	33.7	269	29.4	234	23.4	129	33.8	968
	no	26	196	37.2	345	39.2	295	39.9	246	35.5	1,082	34.3	288	36.4	341	36.2	324	33.8	217	35.3	1,170	35.4	253	41.6	332	40	319	37.5	207	38.8	1,111
	yes	11.8	89	17.3	160	21	158	25.6	158	18.5	565	13.1	110	15.7	147	21.4	192	27.1	174	18.8	623	10.5	75	17.4	139	21.5	171	25.4	140	18.3	525
	YES!	8.8	66	8.8	82	12.4	93	14.3	88	10.8	329	7	59	8.5	80	12.5	112	13.2	85	10.1	336	7.1	51	7.4	59	9.2	73	13.8	76	9	259
If I had to move, I would miss the neighborhood I now live in	NO!	10.1	77	9	84	12.5	94	14.9	92	11.3	347	7.7	65	9.1	86	10.4	94	11	71	9.5	316	8.7	62	8.6	69	10.9	87	14.7	81	10.4	299
	no	11.1	84	20.7	193	23.7	179	27.4	169	20.4	625	16.3	137	18.4	174	23.1	208	24.7	159	20.3	678	15.2	109	24.4	196	26.7	213	24.3	134	22.7	652
	yes	27.9	212	35.8	334	38.5	290	37.3	230	34.8	1,066	32.7	276	35.2	333	39.4	355	39.8	256	36.6	1,220	31.2	223	36.1	290	40.9	326	42.8	236	37.5	1,075
	YES!	50.9	386	34.6	323	25.3	191	20.4	126	33.5	1,026	43.3	365	37.3	353	27.1	244	24.5	158	33.6	1,120	44.9	321	31	249	21.5	171	18.1	100	29.3	841

Community Domain Risk Factor: Perceived Availability of Drugs and Handguns

Question	Response	County 2017										County 2019										County 2021									
		6th		8th		10th		12th		Total		6th		8th		10th		12th		Total		6th		8th		10th		12th		Total	
		%	n	%	n	%	n	%	n	%	n	%	n	%	n	%	n	%	n	%	n	%	n	%	n	%	n	%	n	%	n
How easy would it be for you to get any, if you wanted to get any, beer, wine, or hard liquor (for example, vodka, whiskey, gin, or rum)?	Very hard	72.8	529	45	414	30.1	228	20	125	42.8	1,296	70.1	572	44.6	416	27.7	250	22.2	143	41.9	1,381	66.5	461	46.5	368	29.8	238	24.7	138	42.4	1,205
	Sort of hard	13.2	96	20.8	192	21.1	160	15.5	97	18	545	14.6	119	24	224	18.1	164	18.3	118	19	625	18.3	127	22.7	180	20.3	162	14.5	81	19.3	550
	Sort of easy	8.8	64	18.9	174	25.2	191	27.1	169	19.7	598	9.1	74	17.3	161	27.1	245	25.9	167	19.6	647	11	76	18.8	149	25.4	203	26.5	148	20.3	576
	Very easy	5.2	38	15.3	141	23.6	179	37.3	233	19.5	591	6.3	51	14.1	131	27.1	245	33.5	216	19.5	643	4.2	29	12	95	24.6	197	34.2	191	18	512
How easy would it be for you to get any, if you wanted to get any, cigarettes?	Very hard	83.1	598	65.5	601	52.2	396	33.1	206	59.7	1,801	81.7	669	65.3	611	50.8	456	39.3	251	60.4	1,987	80.9	558	66.5	523	53.8	430	43.6	244	61.9	1,755
	Sort of hard	7.1	51	11.7	107	15.5	118	14.3	89	12.1	365	9.2	75	14.5	136	18.1	162	16	102	14.4	475	9.6	66	15.2	120	19.6	157	17.5	98	15.6	441
	Sort of easy	5.3	38	11.9	109	15	114	21.7	135	13.1	396	4.8	39	11.4	107	14.9	134	15.3	98	11.5	378	5.5	38	10.2	80	14.1	113	18.8	105	11.9	336
	Very easy	4.6	33	10.9	100	17.3	131	30.9	192	15.1	456	4.4	36	8.8	82	16.2	145	29.4	188	13.7	451	4.1	28	8.1	64	12.4	99	20	112	10.7	303
How easy would it be for you to get, if you wanted to get, a handgun?	Very hard	82.6	594	70.6	639	64.9	488	60.9	378	70	2,099	83.8	685	73.8	687	64	574	61.7	395	71.3	2,341	79	542	73.2	573	65.7	524	61.9	344	70.2	1,983
	Sort of hard	8.1	58	13	118	17.7	133	19.6	122	14.4	431	8.8	72	12.6	117	15.9	143	19.8	127	14	459	10.5	72	13.2	103	16.7	133	16.7	93	14.2	401
	Sort of easy	4.9	35	8.3	75	8.6	65	8.7	54	7.6	229	3.9	32	7.7	72	10.4	93	9.4	60	7.8	257	6.1	42	8.4	66	9.5	76	11.9	66	8.9	250
	Very easy	4.5	32	8.1	73	8.8	66	10.8	67	7.9	238	3.4	28	5.9	55	9.7	87	9.1	58	6.9	228	4.4	30	5.2	41	8.1	65	9.5	53	6.7	189
How easy would it be for you to get, if you wanted to get, a drug like cocaine, LSD, or amphetamines?	Very hard	94.6	682	88.5	810	77.5	588	62.8	392	81.9	2,472	95.1	770	88.6	828	72.6	653	65.4	419	81.3	2,670	94.7	645	88.8	700	81.9	656	70.5	392	84.7	2,393
	Sort of hard	1.9	14	5.2	48	9.7	74	19.1	119	8.4	255	2.7	22	5.9	55	13.1	118	17	109	9.3	304	3.1	21	6.3	50	10.5	84	14.9	83	8.4	238
	Sort of easy	1.8	13	2.8	26	6.6	50	9.5	59	4.9	148	0.9	7	3	28	7.8	70	8.7	56	4.9	161	0.9	6	2.4	19	4	32	8.1	45	3.6	102
	Very easy	1.7	12	3.4	31	6.2	47	8.7	54	4.8	144	1.4	11	2.6	24	6.6	59	8.9	57	4.6	151	1.3	9	2.4	19	3.6	29	6.5	36	3.3	93

Community Domain Risk Factor: Perceived Availability of Drugs and Handguns (continued)

Question	Response	County 2017										County 2019										County 2021									
		6th		8th		10th		12th		Total		6th		8th		10th		12th		Total		6th		8th		10th		12th		Total	
		%	n	%	n	%	n	%	n	%	n	%	n	%	n	%	n	%	n	%	n	%	n	%	n	%	n	%	n	%	n
How easy would it be for you to get any, if you wanted to get any, marijuana?	Very hard	93.3	666	77	706	49.7	377	34	212	65.1	1,961	93.9	758	75.2	703	44.3	400	34.8	224	63.4	2,085	91.6	625	78.6	615	55.6	444	40.3	224	67.7	1,908
	Sort of hard	2.1	15	8.7	80	12	91	14.4	90	9.2	276	2.6	21	10.3	96	15	135	13.5	87	10.3	339	4.8	33	9.2	72	15.2	121	13.3	74	10.6	300
	Sort of easy	2	14	6.1	56	16.9	128	17.5	109	10.2	307	2	16	7.2	67	17	153	19.9	128	11.1	364	1.6	11	6.6	52	14.2	113	18.9	105	10	281
	Very easy	2.7	19	8.2	75	21.4	162	34.1	213	15.6	469	1.5	12	7.4	69	23.7	214	31.7	204	15.2	499	1.9	13	5.5	43	15	120	27.5	153	11.7	329
If you wanted to get prescription drugs not prescribed to you, how easy would it be for you to get some?	Very hard	82.7	629	63.3	615	44.9	349	38.3	249	58.3	1,842	78.6	609	62.8	595	45.1	418	42.4	281	57.5	1,903	78.2	552	62.2	516	50.3	424	43.3	266	58.8	1,758
	Sort of hard	10.2	78	19.8	192	23.9	186	22.6	147	19.1	603	12	93	20.5	194	23.7	219	23.3	154	19.9	660	13.9	98	21.5	178	26.9	227	25.7	158	22.1	661
	Sort of easy	4.6	35	9.7	94	19.4	151	24.5	159	13.9	439	5.8	45	11.6	110	19.9	184	22.8	151	14.8	490	4.8	34	12.4	103	15.1	127	19.1	117	12.7	381
	Very easy	2.5	19	7.3	71	11.7	91	14.6	95	8.7	276	3.6	28	5.2	49	11.3	105	11.5	76	7.8	258	3.1	22	3.9	32	7.7	65	11.9	73	6.4	192
If you drank alcohol during the past 12 months, how did you usually get it? (Please note the data reported here are of ALL students, including non-users. Profile reports produced for PAYS report these data only of past-year users. Because these data are of ALL students, the numbers and percentages here will not align with the data presented in your profile report. In 2021, this question involved skip logic, and students reporting that they had not used alcohol in their lifetime were not shown this question. In the data, those not using in their lifetime were recoded as "Did not drink any alcohol" for this item.)	Did not drink any alcohol	89.1	550	82.2	623	63.1	395	48.4	243	72.4	1,811	94.3	610	85.1	644	68.3	495	56.8	295	77.2	2,044	95.1	745	91.5	731	78.1	592	63.9	347	83.8	2,415
	Bought it in a store	0.2	1	0.3	2	0.8	5	2.2	11	0.8	19	0.9	6	0	0	1	7	1	5	0.7	18	0.9	1	1	2	2.7	9	4.9	15	2.9	27
	Bought it at a restaurant, bar or club	0	0	0.3	2	0	0	1.8	9	0.4	11	0	0	0	0	0.7	5	1.2	6	0.4	11	0	0	0.5	1	0.6	2	1.9	6	1	9
	Bought it at a public event such as a concert or sporting event	0	0	0.3	2	0.3	2	2	10	0.6	14	0.2	1	0.1	1	1	7	1	5	0.5	14	0	0	0	0	1.5	5	1.9	6	1.2	11
	Gave someone money to buy it for me	0.3	2	1.1	8	4.3	27	17.5	88	5	125	0.6	4	1.6	12	4.7	34	13.9	72	4.6	122	0.9	1	2.6	5	7.2	24	18.1	56	9.1	86
	Parents provided it to me	2.1	13	4.9	37	9.3	58	15.2	76	7.4	184	4.2	27	5	38	10.5	76	13.5	70	8	211	25	28	18.3	35	16.8	56	18.1	56	18.5	175
	Friends' parents provided it to me	0.8	5	1.7	13	6.4	40	11.6	58	4.7	116	0.5	3	0.9	7	6.1	44	11	57	4.2	111	2.7	3	4.2	8	9	30	14.2	44	9	85
	Friends, brothers, or sisters over 21 provided it to me	0.8	5	2.2	17	7.7	48	16.8	84	6.2	154	0.3	2	1.6	12	6.5	47	14.5	75	5.1	136	3.6	4	4.7	9	9.6	32	18.8	58	10.9	103
	Friends, brothers, or sisters under 21 provided it to me	0.7	4	0.9	7	6.1	38	9.8	49	3.9	98	0	0	1.8	14	4.1	30	7.5	39	3.1	83	1.8	2	3.1	6	6.6	22	9.7	30	6.3	60
	Other relatives (uncles, aunts, cousins, grandparents, etc.) provided it to me	1	6	2	15	6.5	41	8.6	43	4.2	105	0.8	5	2.6	20	6.3	46	6.7	35	4	106	9.8	11	6.3	12	11.7	39	11.7	36	10.4	98
	Other source provided it to me	1.6	10	2.5	19	9.3	58	11.6	58	5.8	145	1.1	7	2.9	22	7	51	11.6	60	5.3	140	3.6	4	7.3	14	11.7	39	15.2	47	11	104
	Took without permission, stole, or found it (my home, friend's home, store, etc.)	1.3	8	6.2	47	14.2	89	10.6	53	7.9	197	0.9	6	7	53	15.2	110	12.9	67	8.9	236	2.7	3	13.6	26	16.2	54	13.6	42	13.2	125
If you used any prescription drugs without a prescription during the last 12 months, how did you get them? (Please note the data reported here are of ALL students, including non-users. Profile reports produced for PAYS report these data only of past-year users. Because these data are of ALL students, the numbers and percentages here will not align with the data presented in your profile report.)	I did not take any prescription drugs without a doctor's prescription	91.1	562	93.1	706	92	576	91.8	461	92.1	2,305	99.1	631	98.2	745	95.3	688	94.2	488	96.8	2,552	97.4	479	95.8	544	95.4	560	94.8	405	95.9	1,988
	Took them from a family member living in my home	0.8	5	1.5	11	2.9	18	1.4	7	1.6	41	0.3	2	1.3	10	2.4	17	1.4	7	1.4	36	1.4	7	2.8	16	2	12	2.1	9	2.1	44
	Took them from other relatives not living in my home	0	0	0.3	2	0.6	4	0.4	2	0.3	8	0.2	1	0	0	0.4	3	1	5	0.3	9	0.8	4	0.4	2	0.7	4	0	0	0.5	10
	Took them from someone not related to me	0.2	1	0.1	1	0.5	3	1.4	7	0.5	12	0.5	3	0	0	0.8	6	1	5	0.5	14	0.6	3	0.7	4	1.4	8	0.2	1	0.8	16
	A friend or family member gave them to me	0.5	3	1.5	11	1.4	9	2.4	12	1.4	35	0.8	5	0.5	4	1.9	14	2.1	11	1.3	34	1	5	1.4	8	1.2	7	2.1	9	1.4	29
	Bought them from someone	0.2	1	0.3	2	0.8	5	3	15	0.9	23	0.3	2	0.3	2	1.8	13	2.3	12	1.1	29	0.6	3	1.1	6	1.4	8	1.2	5	1.1	22
	Ordered them over the Internet	0	0	0	0	0.2	1	0.2	1	0.1	2	0.2	1	0.1	1	0.3	2	0	0	0.2	4	0.6	3	0.4	2	0.5	3	0.2	1	0.4	9

Community Domain Protective Factor: Rewards for Prosocial Involvement

Question	Response	County 2017										County 2019										County 2021									
		6th		8th		10th		12th		Total		6th		8th		10th		12th		Total		6th		8th		10th		12th		Total	
		%	n	%	n	%	n	%	n	%	n	%	n	%	n	%	n	%	n	%	n	%	n	%	n	%	n	%	n	%	n
My neighbors notice when I am doing a good job and let me know	NO!	29.9	225	36.6	340	42.2	321	44.8	279	38	1,165	32.1	270	38.7	364	42.4	381	40.7	261	38.4	1,276	36.8	262	36.2	291	43.9	352	44.7	248	40.1	1,153
	no	39.5	297	44	409	38.2	290	37.1	231	40	1,227	44.3	372	40.6	382	40.6	365	35.7	229	40.6	1,348	42.1	300	50.2	404	41.4	332	38.2	212	43.4	1,248
	yes	21.9	165	14.3	133	14.5	110	13	81	16	489	18.1	152	15.7	148	13	117	19.2	123	16.3	540	14.5	103	10.7	86	12.5	100	14.1	78	12.8	367
	YES!	8.6	65	5.1	47	5.1	39	5.1	32	6	183	5.5	46	4.9	46	4	36	4.5	29	4.7	157	6.6	47	2.9	23	2.2	18	3.1	17	3.7	105
There are people in my neighborhood who are proud of me when I do something well	NO!	25.4	189	32.2	297	33.6	254	36.6	227	31.8	967	26.4	219	31.7	298	34.1	305	32.1	205	31.1	1,027	31.8	224	31.2	249	38.2	304	38.7	214	34.8	991
	no	32.7	243	36.5	336	35.3	267	31.8	197	34.3	1,043	34.3	285	35.4	333	34.6	310	30.8	197	34	1,125	35.9	253	41	327	36.1	287	33.3	184	36.9	1,051
	yes	28.6	213	23.8	219	23.3	176	25.2	156	25.1	764	30.1	250	26	245	25.7	230	28.5	182	27.4	907	21.6	152	22.6	180	22	175	23.5	130	22.4	637
	YES!	13.3	99	7.5	69	7.8	59	6.5	40	8.8	267	9.3	77	6.9	65	5.6	50	8.6	55	7.5	247	10.7	75	5.3	42	3.6	29	4.5	25	6	171
There are people in my neighborhood who encourage me to do my best	NO!	19.1	143	27.8	257	30.6	232	33.2	206	27.5	838	20.3	169	26.3	248	29.4	263	31.7	203	26.7	883	23.3	163	25.9	207	34.1	273	33.9	187	29.1	830
	no	21.4	160	30.2	279	29.3	222	29.4	182	27.6	843	28.3	235	29.7	280	33	295	28.1	180	29.9	990	33.1	232	34.9	279	32.5	260	29.3	162	32.7	933
	yes	39.2	293	30.4	281	30.2	229	29.2	181	32.3	984	35.5	295	33.5	316	28.4	254	30.4	195	32	1,060	28	196	31.9	255	27	216	30.8	170	29.3	837
	YES!	20.2	151	11.6	107	9.9	75	8.2	51	12.6	384	15.9	132	10.5	99	9.3	83	9.8	63	11.4	377	15.6	109	7.4	59	6.4	51	6	33	8.8	252

School Domain Risk Factor: Academic Failure

Question	Response	County 2017										County 2019										County 2021									
		6th		8th		10th		12th		Total		6th		8th		10th		12th		Total		6th		8th		10th		12th		Total	
		%	n	%	n	%	n	%	n	%	n	%	n	%	n	%	n	%	n	%	n	%	n	%	n	%	n	%	n	%	n
Putting them all together, what were your grades like last year?	Mostly A's	53.6	420	45.1	426	44.9	340	49.5	307	48.1	1,493	50.3	425	45.2	422	46.2	421	45.3	292	46.8	1,560	52.7	390	37.2	305	39.8	322	43.8	252	43.1	1,269
	Mostly B's	34.8	273	36.2	342	38.3	290	33.2	206	35.8	1,111	35.1	297	38.3	358	35.2	321	38.3	247	36.7	1,223	35.4	262	34.5	283	31.5	255	33.2	191	33.7	991
	Mostly C's	8.9	70	14.9	141	13.5	102	13.5	84	12.8	397	10.9	92	12.8	120	14.7	134	13.8	89	13	435	10.7	79	18.3	150	19.5	158	16.2	93	16.3	480
	Mostly D's	1.9	15	2.4	23	2.8	21	3.1	19	2.5	78	2.1	18	3.2	30	3	27	2.5	16	2.7	91	0.5	4	7	57	6.2	50	5.2	30	4.8	141
	Mostly F's	0.8	6	1.3	12	0.7	5	0.6	4	0.9	27	1.5	13	0.4	4	0.9	8	0.2	1	0.8	26	0.7	5	3	25	3.1	25	1.6	9	2.2	64
Are most of your school grades better than the grades of most students in your class?	NO!	5.6	43	6.1	57	5.5	42	7.2	45	6.1	187	5.9	49	7.4	70	6.8	61	5	32	6.4	212	5.1	36	7	56	8.7	70	7.8	44	7.2	206
	no	24.4	188	28.3	264	29.7	226	25.7	160	27.1	838	27.7	230	29.2	275	29.6	267	27.1	175	28.5	947	28.5	201	30.7	245	31.4	254	28.6	161	30	861
	yes	49.7	383	49.4	461	48.7	371	46.4	289	48.7	1,504	50.4	418	47.8	450	48.5	438	47.6	307	48.6	1,613	51.3	362	49.7	397	43.9	355	45.8	258	47.7	1,372
	YES!	20.4	157	16.2	151	16.1	123	20.7	129	18.1	560	15.9	132	15.5	146	15.2	137	20.3	131	16.5	546	15	106	12.5	100	16	129	17.8	100	15.1	435

School Domain Risk Factor: Low Commitment to School (continued)

Question	Response	County 2017										County 2019										County 2021									
		6th		8th		10th		12th		Total		6th		8th		10th		12th		Total		6th		8th		10th		12th		Total	
		%	n	%	n	%	n	%	n	%	n	%	n	%	n	%	n	%	n	%	n	%	n	%	n	%	n	%	n	%	n
Now thinking back over the past year in school, how often did you try to do best work in school?	Never	1.1	9	1.9	18	1.7	13	3	19	1.9	59	1.4	12	1.5	14	3.3	30	3.9	25	2.4	81	1.6	12	1.8	15	3.2	26	2.2	13	2.2	66
	Seldom	0.9	7	1.9	18	3.2	25	5	31	2.6	81	1.7	15	3.7	35	3	27	5.6	36	3.3	113	1.4	11	3.6	30	6	49	6.9	40	4.4	130
	Sometimes	4.9	40	11.5	110	15.7	121	16.7	104	11.8	375	6.5	57	12.5	119	16.5	151	17.6	114	13	441	8.4	64	16.3	135	21	171	25.3	146	17.3	516
	Often	19.4	159	30.2	288	33.1	255	33.3	208	28.7	910	21.4	187	32.1	305	35.4	323	34	220	30.6	1,035	20.6	156	33.6	279	32.8	267	31.8	184	29.7	886
	Almost Always	73.7	603	54.6	521	46.2	356	42	262	55	1,742	68.9	601	50.3	478	41.8	382	38.9	252	50.6	1,713	68	516	44.7	371	37.1	302	33.7	195	46.4	1,384

School Domain Protective Factor: Opportunities for Prosocial Involvement

Question	Response	County 2017										County 2019										County 2021									
		6th		8th		10th		12th		Total		6th		8th		10th		12th		Total		6th		8th		10th		12th		Total	
		%	n	%	n	%	n	%	n	%	n	%	n	%	n	%	n	%	n	%	n	%	n	%	n	%	n	%	n	%	n
Teachers ask me to work on special classroom projects	NO!	12.2	94	15.5	145	16	122	18	112	15.3	473	11.8	99	13.8	131	17.5	159	14.2	91	14.4	480	14.2	103	15.1	122	21.3	172	18.9	106	17.3	503
	no	37.5	290	46.2	431	46.6	356	44.6	277	43.8	1,354	36.3	305	44.6	423	52.8	479	51.4	330	46	1,537	39.6	287	50.2	405	52.1	421	52.1	293	48.5	1,406
	yes	33.4	258	29.6	276	31.3	239	30	186	31	959	39.2	330	33.1	314	25.9	235	25.7	165	31.3	1,044	31.4	228	26.8	216	23	186	24	135	26.4	765
	YES!	16.9	131	8.7	81	6.2	47	7.4	46	9.9	305	12.7	107	8.4	80	3.9	35	8.7	56	8.3	278	14.8	107	7.8	63	3.6	29	5	28	7.8	227
There are lots of chances for students in my school to talk one-on-one with a teacher	NO!	5.5	42	5.2	49	5	38	4.2	26	5	155	5.6	46	6.4	60	5.6	51	3.7	24	5.5	181	5.7	41	5	40	5.1	41	4	22	5	144
	no	17.4	132	17.4	164	13.5	102	13.1	81	15.6	479	18.3	151	18.9	178	14.6	133	13.2	85	16.5	547	18.1	130	17.6	142	17.7	143	12.7	70	16.8	485
	yes	44.8	340	45.3	426	54.5	412	49.1	304	48.2	1,482	45.8	379	51.1	480	54.1	491	53.1	341	51	1,691	49.8	357	54.7	440	55.3	446	55.6	307	53.8	1,550
	YES!	32.3	245	32	301	27	204	33.6	208	31.2	958	30.4	251	23.6	222	25.7	233	29.9	192	27.1	898	26.4	189	22.7	183	21.8	176	27.7	153	24.3	701
I have lots of chances to be part of class discussions or activities	NO!	3.4	27	2.4	23	2.2	17	3.5	22	2.9	89	3.5	30	3	28	3.2	29	2.3	15	3.1	102	3.8	27	2.9	23	3.3	27	3.3	18	3.3	95
	no	10.9	85	8.9	84	10.4	80	9.3	58	9.9	307	10	85	10.1	95	8.7	79	8.7	56	9.4	315	12.5	90	7.3	59	8.3	67	7.6	42	8.9	258
	yes	42.4	332	50.4	474	56.8	436	53.4	334	50.6	1,576	49.8	421	54.8	517	56.7	513	55.6	358	54.2	1,809	46.4	334	59.8	482	61.6	499	58.8	325	56.8	1,640
	YES!	43.3	339	38.2	359	30.6	235	33.8	211	36.7	1,144	36.6	310	32.1	303	31.3	283	33.4	215	33.3	1,111	37.4	269	30	242	26.8	217	30.4	168	31	896
In my school, students have lots of chances to help decide things like class activities and rules	NO!	9.2	70	10.8	101	8.7	67	8.7	54	9.5	292	7.7	64	9.2	87	10.2	92	9.3	60	9.1	303	8.9	63	9.1	73	12.1	98	8.9	49	9.9	283
	no	28.5	217	29.9	280	34.6	265	37.7	233	32.3	995	30.6	254	34.8	327	32.9	296	33.8	217	33	1,094	32.6	231	34.8	278	39	315	36.3	201	35.7	1,025
	yes	42	320	42.6	399	43	329	41.1	254	42.2	1,302	46.7	387	44.4	418	45.8	412	42.8	275	45	1,492	43.3	307	47.1	376	41	331	43.4	240	43.7	1,254
	YES!	20.3	155	16.8	157	13.7	105	12.5	77	16	494	15	124	11.6	109	11.1	100	14	90	12.8	423	15.2	108	8.9	71	7.9	64	11.4	63	10.7	306
There are lots of chances for students in my school to get involved in sports, clubs, and other school activities outside of class	NO!	1.9	15	1.8	17	1.6	12	2.9	18	2	62	1.9	16	2.2	21	2.2	20	2.5	16	2.2	73	3	22	2	16	2.5	20	2.7	15	2.5	73
	no	4.7	37	4.1	38	3.4	26	3.8	24	4	125	5.5	46	3.7	35	4.3	39	4.8	31	4.5	151	7.3	53	4.1	33	4.8	39	5.2	29	5.3	154
	yes	34.8	272	33.7	316	40.2	310	42.5	265	37.3	1,163	39.8	335	42.9	403	40.6	366	39.5	255	40.8	1,359	40.9	295	46.7	377	42.9	345	47.3	262	44.3	1,279
	YES!	58.5	457	60.4	567	54.9	424	50.8	317	56.7	1,765	52.9	445	51.2	481	52.9	477	53.2	343	52.4	1,746	48.8	352	47.2	381	49.8	401	44.8	248	47.9	1,382

School Domain Protective Factor: Opportunities for Prosocial Involvement (continued)

Question	Response	County 2017										County 2019										County 2021									
		6th		8th		10th		12th		Total		6th		8th		10th		12th		Total		6th		8th		10th		12th		Total	
		%	n	%	n	%	n	%	n	%	n	%	n	%	n	%	n	%	n	%	n	%	n	%	n	%	n	%	n	%	n
In the past 12 months, in which of the following activities did you participate?	Organized community activities (such as scouting, 4H, service clubs, YMCA, etc)	22.1	139	23.6	179	24.1	147	26.5	135	23.9	600	18.6	121	18.7	146	27.6	206	24.9	135	22.4	608	17.5	106	14.1	98	17.1	122	25.4	131	18.1	457
	Family supported activities or hobbies (such as dance, gymnastics, hiking, biking, skating, etc.)	43.2	272	40.4	307	39.2	239	38.5	196	40.4	1,014	42.9	280	40.8	318	39.9	298	35.8	194	40.1	1,090	47.9	290	41.8	291	37	264	38.4	198	41.2	1,043
	School sponsored activities (such as sports, music, clubs, after school programs, etc.)	52.3	329	57.1	434	63.1	384	66.8	340	59.3	1,487	52.3	341	57.1	445	63.2	472	63.7	345	58.9	1,603	50.1	303	50.9	354	56.7	405	57	294	53.6	1,356
	Faith-based activities (such as choir, youth group, mission, church leagues, etc)	25.3	159	27.1	206	23.6	144	17.5	89	23.9	598	22.7	148	22.8	178	20.9	156	17.7	96	21.3	578	23.8	144	17.2	120	14.8	106	16.1	83	17.9	453
	Job, employed	2.1	13	6.7	51	30	183	65	331	23.1	578	2.5	16	8	62	31.7	237	65.3	354	24.6	669	3	18	7.2	50	37	264	63.8	329	26.1	661
	Volunteer	18.9	119	25.8	196	31.7	193	39.9	203	28.4	711	14	91	24.1	188	31.6	236	38.7	210	26.7	725	16.5	100	15.4	107	22.1	158	27.7	143	20.1	508
	Other activities	34.2	215	29.2	222	27.6	168	24	122	29	727	36.7	239	24.8	193	26	194	20.7	112	27.1	738	37	224	24.9	173	19.3	138	22.9	118	25.8	653
	I do not participate	12.2	77	16.3	124	15.1	92	7.5	38	13.2	331	16	104	20.3	158	17.3	129	9.6	52	16.3	443	16.7	101	23	160	16.7	119	12.6	65	17.6	445

School Domain Protective Factor: Rewards for Prosocial Involvement

Question	Response	County 2017										County 2019										County 2021									
		6th		8th		10th		12th		Total		6th		8th		10th		12th		Total		6th		8th		10th		12th		Total	
		%	n	%	n	%	n	%	n	%	n	%	n	%	n	%	n	%	n	%	n	%	n	%	n	%	n	%	n	%	n
My teacher(s) notices when I am doing a good job and lets me know about it	NO!	3.2	25	6.8	64	6.3	48	7.3	45	5.9	182	3	26	5.7	54	7.5	67	6	39	5.6	186	4.8	35	5	40	7.8	63	6.5	36	6	174
	no	13.6	107	23.7	222	29.3	225	25.5	158	22.9	712	12.8	109	23.1	218	27.5	247	25.4	164	22.1	738	16	116	24	193	29.1	235	25.7	142	23.7	686
	yes	50.4	396	50.6	475	47.5	365	52.1	323	50.1	1,559	56.2	479	53.4	504	50.9	458	49.8	322	52.8	1,763	53.5	387	52.9	426	51.8	418	53.3	295	52.8	1,526
	YES!	32.7	257	18.9	177	16.9	130	15.2	94	21.2	658	28	239	17.8	168	14.1	127	18.7	121	19.6	655	25.7	186	18.1	146	11.3	91	14.5	80	17.4	503
I feel safe at my school	NO!	2.5	20	5.4	51	3.9	30	3.7	23	4	124	3.4	29	5	47	6.8	61	5.1	33	5.1	170	3.7	27	4.3	34	5.6	45	3.8	21	4.4	127
	no	7.9	62	11.1	104	14	107	9.7	60	10.7	333	6.6	57	14.5	136	16.4	148	12.9	83	12.7	424	8.1	59	11	88	13.5	109	11.7	65	11.1	321
	yes	39.8	313	51.9	486	57.6	441	53.6	333	50.6	1,573	44.5	382	53.1	500	57.2	515	56.3	361	52.6	1,758	47.2	345	58.5	466	61.3	495	64.5	358	57.6	1,664
	YES!	49.7	391	31.6	296	24.5	188	33	205	34.7	1,080	45.5	390	27.4	258	19.6	176	25.6	164	29.6	988	41	300	26.2	209	19.6	158	20	111	26.9	778
The school lets my parents know when I have done something well	NO!	8.6	66	15.4	143	16.5	126	20	124	14.9	459	7	59	16.6	156	21.3	192	21.8	140	16.5	547	6.2	44	11	88	21.4	172	20.6	115	14.6	419
	no	31	239	44.7	416	45.5	347	44	273	41.3	1,275	29.3	247	42	395	47.2	425	45.4	291	40.9	1,358	26.4	188	42.7	341	47.4	381	47.6	265	40.9	1,175
	yes	37	285	28.1	262	28	214	27.3	169	30.1	930	43.8	369	31.5	296	23.7	213	24	154	31	1,032	47.5	339	37.3	298	25.5	205	25.9	144	34.3	986
	YES!	23.5	181	11.8	110	10	76	8.7	54	13.6	421	19.9	168	9.9	93	7.8	70	8.7	56	11.6	387	19.9	142	8.9	71	5.6	45	5.9	33	10.1	291
My teachers praise me when I work hard in school	NO!	7.5	56	11.3	105	9.8	75	12.9	80	10.3	316	8.3	68	10.8	101	11.2	101	10.9	70	10.3	340	8.5	60	8.8	70	12	96	10.1	56	9.9	282
	no	26	195	33.5	312	37.2	286	33.3	207	32.6	1,000	28.2	232	34.1	320	36	323	32.9	211	32.9	1,086	31	218	36.7	292	37.8	303	34	188	35.1	1,001
	yes	43.7	328	43	400	39.5	303	44.1	274	42.5	1,305	45.7	376	43.2	405	43.5	391	43.2	277	43.9	1,449	43.9	309	43.5	346	42.3	339	45.8	253	43.7	1,247
	YES!	22.8	171	12.2	114	13.5	104	9.8	61	14.7	450	17.9	147	11.9	112	9.2	83	12.9	83	12.9	425	16.6	117	10.9	87	7.9	63	10.1	56	11.3	323

Family Domain Risk Factor: Family Conflict																															
Question	Response	County 2017										County 2019										County 2021									
		6th		8th		10th		12th		Total		6th		8th		10th		12th		Total		6th		8th		10th		12th		Total	
		%	n	%	n	%	n	%	n	%	n	%	n	%	n	%	n	%	n	%	n	%	n	%	n	%	n	%	n	%	n
People in my family often insult or yell at each other.	NO!	37.5	294	26.9	252	23.5	179	21.3	134	27.6	859	33.8	286	29.7	279	23.5	212	23.9	154	27.9	931	34.3	251	26.9	217	21.8	176	23	130	26.6	774
	no	34.7	272	38	356	41.9	319	39.8	251	38.5	1,198	34.2	289	37.8	355	40.6	367	43.1	278	38.7	1,289	38.4	281	42.1	340	42.3	341	41.5	234	41.1	1,196
	yes	18.9	148	23.5	220	22.5	171	26.3	166	22.6	705	21.8	184	21.1	198	22.7	205	21.9	141	21.8	728	19.8	145	20.2	163	25.6	206	23.2	131	22.2	645
	YES!	8.9	70	11.7	110	12.1	92	12.5	79	11.3	351	10.2	86	11.4	107	13.3	120	11.2	72	11.6	385	7.4	54	10.9	88	10.3	83	12.2	69	10.1	294
We argue about the same things in my family over and over.	NO!	35	275	26.7	250	20.9	159	19.5	123	25.9	807	34.4	291	26.7	250	22.7	205	21.2	137	26.5	883	33.3	243	27.4	221	19.3	156	22.8	129	25.7	749
	no	35.2	276	35.9	337	36.9	281	34.3	216	35.6	1,110	33.5	283	36.8	345	35.8	324	36	233	35.5	1,185	36.4	266	36.3	293	37.3	302	30.8	174	35.5	1,035
	yes	21.3	167	24.5	230	29.4	224	31.9	201	26.4	822	22.2	188	26.4	248	28.3	256	30.8	199	26.7	891	24.2	177	23.4	189	30.9	250	32.4	183	27.4	799
	YES!	8.5	67	12.9	121	12.9	98	14.3	90	12.1	376	9.9	84	10.1	95	13.3	120	12.1	78	11.3	377	6	44	13	105	12.6	102	14	79	11.3	330
People in my family have serious arguments.	NO!	44.3	347	33.1	309	30.6	233	25.6	162	33.8	1,051	42.7	362	36.3	341	29.8	269	30.4	196	35	1,168	40.4	292	32.1	259	25.4	203	25.6	144	31.1	898
	no	35.1	275	39.9	372	38.1	290	43.8	277	39	1,214	32	271	36	338	38.6	349	38.9	251	36.3	1,209	36.9	267	41.3	333	42.1	337	41.8	235	40.5	1,172
	yes	13.4	105	18.2	170	20.5	156	21.5	136	18.2	567	16.3	138	18.8	177	20.5	185	19.8	128	18.8	628	15.6	113	17.8	144	22.5	180	20.3	114	19.1	551
	YES!	7.2	56	8.8	82	10.8	82	9.2	58	8.9	278	9	76	8.8	83	11.2	101	10.9	70	9.9	330	7.1	51	8.8	71	10	80	12.3	69	9.4	271

Family Domain Risk Factor: Family History of Antisocial Behavior																															
Question	Response	County 2017										County 2019										County 2021									
		6th		8th		10th		12th		Total		6th		8th		10th		12th		Total		6th		8th		10th		12th		Total	
		%	n	%	n	%	n	%	n	%	n	%	n	%	n	%	n	%	n	%	n	%	n	%	n	%	n	%	n	%	n
How many of your brothers or sisters ever:																															
Drank beer, wine or hard liquor (for example, vodka, whiskey or gin)?	I don't have any	12.5	98	13.2	124	14.3	109	13.3	84	13.3	415	14.6	124	15.1	142	13.2	121	12	77	13.9	464	18.7	136	16.9	136	13.8	112	16.9	95	16.5	479
	None	76.6	598	67.4	632	56.8	433	50.5	318	63.7	1,981	74.1	631	64.4	604	58.7	538	53.3	341	63.2	2,114	66.7	484	65.7	528	58.1	471	53.5	300	61.5	1,783
	1	6.8	53	12.2	114	17.1	130	22.9	144	14.2	441	7.5	64	11.5	108	17.7	162	22.2	142	14.2	476	9.8	71	9.8	79	16	130	18.4	103	13.2	383
	2	2.8	22	4.8	45	5.5	42	8.6	54	5.2	163	2.5	21	5.9	55	6.7	61	7	45	5.4	182	2.6	19	5	40	6.7	54	7.7	43	5.4	156
	3 or 4	0.8	6	1.5	14	4.3	33	3.5	22	2.4	75	1.1	9	2	19	2.2	20	4.4	28	2.3	76	1.1	8	1.5	12	3.5	28	2.7	15	2.2	63
	5 or more	0.5	4	1	9	2	15	1.3	8	1.2	36	0.4	3	1.1	10	1.6	15	1.1	7	1	35	1.1	8	1.1	9	1.9	15	0.9	5	1.3	37
How many of your brothers or sisters ever:																															
Smoked cigarettes?	I don't have any	14.9	115	14	131	15.8	121	15	95	14.9	462	16.2	138	15.8	149	14.1	129	12.8	82	14.9	498	21.7	156	18.8	151	15.5	125	17.3	97	18.3	529
	None	76.7	594	72.5	680	63.4	484	61.6	389	69.1	2,147	75.1	639	71	670	70.1	641	68.4	438	71.3	2,388	71.5	515	71.2	573	69.7	561	66.8	374	70	2,023
	1	5.4	42	9.2	86	14.3	109	16	101	10.9	338	6.8	58	8.5	80	10.6	97	12.5	80	9.4	315	4.7	34	6.6	53	10.1	81	11.6	65	8.1	233
	2	1.4	11	3.2	30	4.2	32	4.9	31	3.3	104	0.9	8	3	28	3.6	33	3.8	24	2.8	93	0.7	5	2	16	2.6	21	2.7	15	2	57
	3 or 4	0.9	7	0.7	7	1.8	14	1.4	9	1.2	37	0.6	5	1.1	10	0.8	7	1.4	9	0.9	31	0.8	6	0.6	5	1.4	11	1.3	7	1	29
	5 or more	0.6	5	0.4	4	0.5	4	1.1	7	0.6	20	0.4	3	0.6	6	0.8	7	1.1	7	0.7	23	0.6	4	0.9	7	0.7	6	0.4	2	0.7	19

Family Domain Risk Factor: Family History of Antisocial Behavior (continued)

Question	Response	County 2017										County 2019										County 2021										
		6th		8th		10th		12th		Total		6th		8th		10th		12th		Total		6th		8th		10th		12th		Total		
		%	n	%	n	%	n	%	n	%	n	%	n	%	n	%	n	%	n	%	n	%	n	%	n	%	n	%	n	%	n	
How many of your brothers or sisters ever:																																
Used marijuana?	I don't have any	14.6	112	14.5	135	15.6	119	15.1	95	14.9	461	17	144	16	150	13.6	124	12.9	83	15	501	23.2	167	19.6	158	15	121	16.4	92	18.6	538	
	None	82.7	635	75.2	701	63.3	482	56.8	357	70.4	2,175	80.2	680	72	676	63.7	583	61.6	395	69.8	2,334	72.9	525	70.1	566	64.6	521	57.9	325	66.9	1,937	
	1	1.4	11	6.1	57	12.5	95	18.5	116	9	279	2.4	20	7	66	14.8	135	16.5	106	9.8	327	2.5	18	6.9	56	12.9	104	17.3	97	9.5	275	
	2	0.5	4	2.7	25	5.1	39	6.5	41	3.5	109	0.5	4	3.2	30	5.4	49	4.7	30	3.4	113	0.6	4	2.4	19	4.1	33	4.8	27	2.9	83	
	3 or 4	0.1	1	0.9	8	2.4	18	2.2	14	1.3	41	0	0	1.3	12	1.6	15	2.7	17	1.3	44	0.1	1	0.5	4	2.1	17	2.5	14	1.2	36	
	5 or more	0.7	5	0.6	6	1.2	9	0.8	5	0.8	25	0	0	0.5	5	1	9	1.6	10	0.7	24	0.7	5	0.5	4	1.2	10	1.1	6	0.9	25	
How many of your brothers or sisters ever:																																
Took a handgun to school?	I don't have any	14.9	115	14.9	139	17.8	135	16.7	105	16	494	18.2	155	16.3	153	14.8	136	13.7	88	15.9	532	22.4	162	20	161	16.2	130	17.5	98	19.1	551	
	None	84.6	652	84.7	792	81.3	617	82.6	519	83.4	2,580	81.8	695	83.2	780	84.2	771	85.8	550	83.6	2,796	77.1	557	79.7	642	83.4	670	81.3	455	80.4	2,324	
	1	0.4	3	0.3	3	0.7	5	0.2	1	0.4	12	0	0	0.1	1	0.3	3	0.2	1	0.1	5	0.3	2	0.2	2	0.1	1	0.7	4	0.3	9	
	2	0	0	0	0	0.1	1	0.2	1	0.1	2	0	0	0.1	1	0.2	2	0	0	0.1	3	0	0	0	0	0.2	2	0.4	2	0.1	4	
	3 or 4	0	0	0.1	1	0	0	0	0	0	1	0	0	0	0	0.1	1	0	0	0	1	0	0	0	0	0	0	0	0	0	0	0
	5 or more	0.1	1	0	0	0.1	1	0.3	2	0.1	4	0	0	0.3	3	0.3	3	0.3	2	0.2	8	0.1	1	0.1	1	0	0	0.2	1	0.1	3	
How many of your brothers or sisters ever:																																
Been suspended or expelled from school?	I don't have any	11.9	92	14	130	15.7	119	16.3	102	14.4	443	14.4	123	14.8	140	13.1	120	13.1	84	13.9	467	18.9	136	19	153	14.2	113	16.6	93	17.2	495	
	None	76.9	594	73	677	69.1	523	70.8	444	72.6	2,238	75.9	647	69.9	659	72.8	665	72.9	467	72.8	2,438	69.5	501	67.4	542	67.8	540	70.9	398	68.7	1,981	
	1	9.2	71	10.3	96	11.9	90	8.9	56	10.1	313	8	68	12.4	117	9.8	90	10.8	69	10.3	344	9.4	68	11.4	92	13.7	109	10.5	59	11.4	328	
	2	1.3	10	1.5	14	2.4	18	2.9	18	1.9	60	1.3	11	2	19	2	18	1.7	11	1.8	59	1.8	13	1.1	9	2.4	19	1.1	6	1.6	47	
	3 or 4	0.4	3	0.9	8	0.4	3	0.6	4	0.6	18	0.4	3	0.5	5	1.6	15	0.6	4	0.8	27	0.3	2	0.6	5	1.5	12	0.9	5	0.8	24	
	5 or more	0.3	2	0.3	3	0.5	4	0.5	3	0.4	12	0	0	0.3	3	0.7	6	0.9	6	0.4	15	0.1	1	0.4	3	0.5	4	0	0	0.3	8	
Has anyone in your family ever had a severe alcohol or drug problem?	Yes	18.2	141	27.2	253	34.3	260	36.9	232	28.6	886	18.4	152	28.2	264	35.3	319	39.2	249	29.8	984	15.6	110	30.5	241	35.5	282	36.8	204	29.4	837	
	No	81.8	635	72.8	678	65.7	497	63.1	397	71.4	2,207	81.6	676	71.8	671	64.7	584	60.8	387	70.2	2,318	84.4	597	69.5	550	64.5	513	63.2	350	70.6	2,010	
About how many adults (over 21) have you known personally who in the past year have:																																
Gotten drunk or high?	None	58.9	465	45.6	428	36.6	280	30.1	191	43.6	1,364	57.8	494	48.2	457	33.6	306	29.4	189	43.1	1,446	60	436	50.9	407	40.3	328	34.5	193	47.1	1,364	
	1	17.2	136	17	160	14.6	112	11.8	75	15.4	483	17.6	150	14.6	139	13.6	124	11.5	74	14.5	487	15.4	112	15.1	121	11.9	97	13.4	75	14	405	
	2	10.3	81	13.1	123	15.4	118	12.5	79	12.8	401	11.2	96	13.6	129	13.5	123	15.4	99	13.3	447	11.3	82	9.8	78	12.7	103	11.8	66	11.3	329	
	3 or 4	6	47	11.6	109	13.1	100	16.9	107	11.6	363	5.9	50	10.4	99	16.2	148	14	90	11.5	387	7.2	52	12.4	99	15.4	125	14.6	82	12.3	358	
	5 or more	7.6	60	12.7	119	20.3	155	28.7	182	16.5	516	7.5	64	13.2	125	23.1	211	29.6	190	17.6	590	6.2	45	11.8	94	19.7	160	25.7	144	15.3	443	

Family Domain Risk Factor: Family History of Antisocial Behavior (continued)

Question	Response	County 2017										County 2019										County 2021									
		6th		8th		10th		12th		Total		6th		8th		10th		12th		Total		6th		8th		10th		12th		Total	
		%	n	%	n	%	n	%	n	%	n	%	n	%	n	%	n	%	n	%	n	%	n	%	n	%	n	%	n	%	n
About how many adults (over 21) have you known personally who in the past year have:																															
Used marijuana, crack, cocaine, or other drugs?	None	85.4	668	81.2	766	70.7	541	60	381	75.4	2,356	88.2	743	76.9	730	66.4	606	59.8	384	73.6	2,463	89.2	643	81	649	71.7	580	62.2	349	76.8	2,221
	1	8.6	67	9.7	91	9.4	72	10.2	65	9.4	295	7.5	63	10.9	103	11.5	105	12.1	78	10.4	349	6.8	49	9	72	10.3	83	12.3	69	9.4	273
	2	3.3	26	3.8	36	7.5	57	11.5	73	6.1	192	1.5	13	5.4	51	7.3	67	9.3	60	5.7	191	1.7	12	4.5	36	5.6	45	10	56	5.2	149
	3 or 4	1.7	13	3.4	32	5	38	6.8	43	4	126	1.3	11	3.5	33	6.3	57	8.1	52	4.6	153	1.1	8	2.4	19	4.4	36	6.2	35	3.4	98
	5 or more	1	8	1.9	18	7.5	57	11.5	73	5	156	1.4	12	3.4	32	8.4	77	10.6	68	5.7	189	1.2	9	3.1	25	8	65	9.3	52	5.2	151
About how many adults (over 21) have you known personally who in the past year have:																															
Sold or dealt drugs?	None	92.9	722	90.4	849	83.8	636	80	504	87.3	2,711	96.4	810	91.5	864	84.4	767	79.9	512	88.6	2,953	96.2	691	93.1	741	87.9	711	84.6	473	90.8	2,616
	1	4.8	37	6	56	7.1	54	7.5	47	6.2	194	2.9	24	5.3	50	5.9	54	8.4	54	5.5	182	2.1	15	3.4	27	6.4	52	5.4	30	4.3	124
	2	0.6	5	1.3	12	4.5	34	4.9	31	2.6	82	0.4	3	1.3	12	2.6	24	3.7	24	1.9	63	0.6	4	1.6	13	2.3	19	3.6	20	1.9	56
	3 or 4	1	8	1.3	12	2.2	17	3.7	23	1.9	60	0.1	1	0.7	7	3.5	32	3.1	20	1.8	60	0.7	5	0.9	7	1.7	14	3.4	19	1.6	45
	5 or more	0.6	5	1.1	10	2.4	18	4	25	1.9	58	0.2	2	1.2	11	3.5	32	4.8	31	2.3	76	0.4	3	1	8	1.6	13	3	17	1.4	41
About how many adults (over 21) have you known personally who in the past year have:																															
Done other things that could get them in trouble with the police, like stealing, selling stolen goods, mugging or assaulting others, etc.?	None	88.5	692	85.6	806	83.3	634	83.7	530	85.4	2,662	91.4	775	86.2	812	84	766	82.2	528	86.2	2,881	92.2	662	90.3	723	87.8	705	86.9	486	89.4	2,576
	1	7.2	56	8.5	80	8	61	7.6	48	7.9	245	6.1	52	8.8	83	7.7	70	7.2	46	7.5	251	5.4	39	6.4	51	4.7	38	5.9	33	5.6	161
	2	2	16	3.1	29	3.4	26	3.2	20	2.9	91	1.4	12	1.8	17	2.9	26	4.2	27	2.5	82	0.7	5	1.1	9	3.4	27	2.9	16	2	57
	3 or 4	1	8	1.7	16	1.8	14	2.4	15	1.7	53	0.2	2	1.5	14	1.6	15	2.5	16	1.4	47	1.3	9	0.7	6	1.7	14	1.6	9	1.3	38
	5 or more	1.3	10	1.2	11	3.4	26	3.2	20	2.1	67	0.8	7	1.7	16	3.8	35	3.9	25	2.5	83	0.4	3	1.5	12	2.4	19	2.7	15	1.7	49

Family Domain Risk Factor: Parental Attitudes Favorable Toward Antisocial Behavior & Drugs

Question	Response	County 2017										County 2019										County 2021									
		6th		8th		10th		12th		Total		6th		8th		10th		12th		Total		6th		8th		10th		12th		Total	
		%	n	%	n	%	n	%	n	%	n	%	n	%	n	%	n	%	n	%	n	%	n	%	n	%	n	%	n	%	n
How wrong do your parents feel it would be for you to:																															
Pick a fight with someone?	Not Wrong at All	3.2	25	3.1	29	3.5	27	5.2	33	3.7	114	3.4	29	4	38	4.5	41	4.8	31	4.2	139	3.2	23	3.1	25	4.6	37	4.5	25	3.8	110
	A Little Bit Wrong	11.3	88	18	168	19.8	151	19.9	126	17.1	533	13.8	116	17.9	168	21	192	20.2	130	18.1	606	17.1	122	22.7	183	25.2	203	21.6	121	21.8	629
	Wrong	30.5	237	35.9	335	37.4	285	36.1	229	34.9	1,086	32.3	272	37.9	356	37.3	342	36.4	234	36	1,204	34.8	248	38.8	313	35.8	288	35.3	198	36.3	1,047
	Very wrong	55	428	43	402	39.2	299	38.8	246	44.2	1,375	50.5	426	40.2	378	37.2	341	38.6	248	41.7	1,393	44.9	320	35.4	285	34.4	277	38.7	217	38.1	1,099
How wrong do your parents feel it would be for you to:																															
Steal anything worth more than \$5	Not Wrong at All	2	16	1.7	16	3.2	24	2.5	16	2.3	72	1.4	12	2.7	25	2.1	19	2.2	14	2.1	70	1.5	11	1.1	9	2.8	23	2.5	14	2	57
	A Little Bit Wrong	1.9	15	3.2	30	3.6	27	4.3	27	3.2	99	2.5	21	4.2	39	5.5	50	4.7	30	4.2	140	2.8	20	6.5	53	8	65	5.4	30	5.8	168
	Wrong	17.6	138	21.9	204	22.2	169	24.3	153	21.4	664	15.2	128	24.9	234	25.5	233	25.5	163	22.7	758	24.6	176	28.5	231	29.3	237	25.8	144	27.2	788
	Very wrong	78.5	616	73.2	683	71.1	540	68.9	434	73.1	2,273	80.9	683	68.2	640	67	612	67.7	433	71	2,368	71	508	63.9	518	59.8	483	66.4	371	65	1,880
How wrong do your parents feel it would be for you to:																															
Draw graffiti, or write things or draw pictures on buildings or other property (without the owner's permission)?	Not Wrong at All	2.7	21	1.9	18	3.8	29	3	19	2.8	87	1.7	14	2.5	23	3.1	28	3.4	22	2.6	87	1.8	13	1.6	13	3	24	2.8	16	2.3	66
	A Little Bit Wrong	2.3	18	2.9	27	6.3	48	5.7	36	4.2	129	2.2	19	4	37	4.9	45	6.2	40	4.2	141	3.3	24	5.2	42	5.7	46	4.6	26	4.8	138
	Wrong	12.1	93	18.2	169	22.9	173	25.7	162	19.3	597	11.7	99	23.9	224	26.6	243	26.3	169	22	735	14.6	105	24.4	197	27.3	220	26	146	23.1	668
	Very wrong	82.9	638	77	717	66.9	506	65.6	414	73.7	2,275	84.4	714	69.7	652	65.5	599	64	411	71.2	2,376	80.2	576	68.9	557	64	515	66.5	374	69.9	2,022
How wrong do your parents feel it would be for you to:																															
Drink beer, wine or hard liquor (for example, vodka, whiskey, or gin) regularly?	Not Wrong at All	2.1	16	1.8	17	3.2	24	5.5	35	3	92	1.3	11	2.6	24	2.7	25	4	26	2.6	86	2.2	16	2	16	3.2	26	4.5	25	2.9	83
	A Little Bit Wrong	2.8	22	4.2	39	8.8	67	12.4	79	6.7	207	2.7	23	5	47	8.9	81	9.2	59	6.3	210	3.1	22	5.2	42	7.3	59	12	67	6.6	190
	Wrong	7.7	60	13.7	127	21.1	160	29	184	17.1	531	9.2	78	17.9	168	23.5	215	25.1	161	18.6	622	12.1	87	19.5	157	27.9	225	25.8	144	21.2	613
	Very wrong	87.4	678	80.3	746	67	509	53.1	337	73.2	2,270	86.7	733	74.5	698	64.9	593	61.7	396	72.5	2,420	82.6	592	73.3	591	61.5	496	57.7	322	69.3	2,001
How wrong do your parents feel it would be for you to:																															
Smoke cigarettes?	Not Wrong at All	1.7	13	1.9	18	3.2	24	4	25	2.6	80	1.2	10	2.5	23	2.4	22	2.7	17	2.2	72	1.8	13	1.2	10	3.1	25	3.4	19	2.3	67
	A Little Bit Wrong	1.4	11	0.8	7	3.9	29	5.1	32	2.6	79	1.1	9	1.2	11	2.6	24	4.7	30	2.2	74	0.8	6	1.4	11	1.7	14	4.1	23	1.9	54
	Wrong	6.6	51	10.7	99	11.5	86	19.1	120	11.6	356	6.2	52	11.4	107	13.6	124	17	109	11.8	392	8	57	14.8	119	16	129	18.8	105	14.2	410
	Very wrong	90.3	699	86.6	803	81.5	612	71.9	452	83.3	2,566	91.6	774	84.9	795	81.4	744	75.7	485	83.9	2,798	89.4	639	82.6	666	79.2	638	73.8	413	81.6	2,356
How wrong do your parents feel it would be for you to:																															
Use marijuana	Not Wrong at All	2.1	16	1.7	16	4.6	35	5.9	37	3.4	104	0.9	8	3	28	4.7	43	6.6	42	3.6	121	1.7	12	2.1	17	4.7	38	7.1	40	3.7	107
	A Little Bit Wrong	0.8	6	2	19	6.5	49	12.1	76	4.9	150	0.9	8	3.1	29	9.3	85	12.3	79	6	201	0.8	6	3.6	29	7.1	57	14.3	80	6	172
	Wrong	3.9	30	9.1	85	15.9	120	18	113	11.3	348	2.2	19	9.8	92	16.8	153	19.3	124	11.6	388	5.3	38	11.3	91	18.5	149	18.9	106	13.3	384
	Very wrong	93.2	715	87.1	810	72.9	549	64.1	403	80.4	2,477	95.9	811	84.1	788	69.2	630	61.8	396	78.7	2,625	92.1	655	83	670	69.7	562	59.6	334	77	2,221

Family Domain Risk Factor: Parental Attitudes Favorable Toward Antisocial Behavior & Drugs (continued)

Question	Response	County 2017										County 2019										County 2021									
		6th		8th		10th		12th		Total		6th		8th		10th		12th		Total		6th		8th		10th		12th		Total	
		%	n	%	n	%	n	%	n	%	n	%	n	%	n	%	n	%	n	%	n	%	n	%	n	%	n	%	n	%	n
How wrong do your parents feel it would be for you to:																															
Have one or two drinks of alcoholic beverage such as beer, wine, or hard liquor (vodka, whiskey, gin, or rum) nearly every day?	Not at all wrong	2.6	23	2.6	26	3.7	29	5.6	37	3.4	115	2.7	24	3.4	33	2.9	27	5	34	3.4	118	3.8	32	4.5	39	3.7	32	6.6	41	4.5	144
	A little bit wrong	4.7	42	2.8	28	6.7	53	11	73	5.9	196	3.8	34	5.2	51	10.2	95	10.7	72	7.3	252	6	51	6.5	56	8.8	75	15.1	94	8.6	276
	Wrong	12.4	110	15.1	150	21.8	173	26.7	177	18.3	610	14.4	127	17.8	173	23.4	218	23	155	19.4	673	15.5	132	18.1	157	22.5	192	24.2	151	19.8	632
	Very wrong	80.3	712	79.5	790	67.8	537	56.7	376	72.4	2,415	79.1	699	73.6	716	63.5	592	61.3	413	69.9	2,420	74.7	634	70.9	614	65	556	54.2	338	67.1	2,142
How wrong do your parents feel it would be for you to:																															
Use prescription drugs not prescribed to you?	Not at all wrong	4.9	42	2.5	25	3.8	30	2	13	3.3	110	4.7	40	3.6	34	1.6	15	2.1	14	3	103	5.9	48	4.1	35	3.3	28	2.1	13	3.9	124
	A little bit wrong	2	17	2.6	26	1.8	14	4.2	28	2.6	85	2.1	18	1	10	3.9	36	3.3	22	2.5	86	2.1	17	3	26	3.4	29	3.5	22	3	94
	Wrong	9	77	9.8	97	12.5	98	14.4	95	11.2	367	8.7	75	12.3	117	13.9	129	13.4	90	12	411	11.5	94	10.5	90	12.5	106	16.1	100	12.4	390
	Very wrong	84.1	721	85	839	81.9	642	79.4	525	82.9	2,727	84.5	725	83.1	794	80.6	749	81.3	548	82.4	2,816	80.5	656	82.5	710	80.7	683	78.2	485	80.6	2,534

Family Domain Risk Factor: Poor Family Management

Question	Response	County 2017										County 2019										County 2021									
		6th		8th		10th		12th		Total		6th		8th		10th		12th		Total		6th		8th		10th		12th		Total	
		%	n	%	n	%	n	%	n	%	n	%	n	%	n	%	n	%	n	%	n	%	n	%	n	%	n	%	n	%	n
When I am not at home, one of my parents knows where I am and who I am with.	NO!	1.7	14	1.7	16	2.3	18	2	13	1.9	61	0.8	7	1.2	11	2	18	2	13	1.5	49	2.2	16	1.7	14	1.7	14	2.8	16	2	60
	no	2.2	18	3.4	33	5.1	39	10.1	64	4.9	154	2.4	21	4.7	45	4.3	39	7.7	50	4.6	155	3	22	3.4	28	5.8	47	8.2	47	4.9	144
	yes	24.2	194	32.6	312	38.9	299	44.4	282	34.4	1,087	21.9	190	33.6	319	35.6	324	39.5	255	32.3	1,088	27	200	37	302	42.1	343	41.4	236	36.7	1,081
	YES!	71.8	575	62.3	597	53.7	413	43.5	276	58.8	1,861	74.8	648	60.5	575	58.1	528	50.8	328	61.7	2,079	67.9	504	57.9	473	50.4	410	47.5	271	56.3	1,658
If you skipped school, would you be caught by your parents?	NO!	2.8	22	3	28	3.5	27	3.9	25	3.3	102	2.5	21	2.3	22	3.6	33	3.4	22	2.9	98	2.1	15	2.2	18	2.1	17	3.5	20	2.4	70
	no	2.9	23	6.3	60	7.6	58	10.7	68	6.7	209	4.1	35	5.2	49	8.3	75	9.8	63	6.6	222	4.4	32	5	41	7.4	60	12.5	71	7	204
	yes	18.7	148	25.4	241	28.8	220	35.8	227	26.6	836	19.4	166	25.4	240	26.4	240	31.9	206	25.4	852	23.4	171	31.5	256	35.8	290	39.6	225	32.2	942
	YES!	75.6	597	65.3	620	60.1	459	49.5	314	63.4	1,990	74	633	67.1	635	61.7	560	55	355	65.1	2,183	70.2	513	61.3	498	54.6	442	44.4	252	58.4	1,705
My parents ask if I've gotten my homework done.	NO!	2	16	4.4	42	7.2	55	11.2	71	5.8	184	1.7	15	3.2	30	7.8	71	10.7	69	5.5	185	1.6	12	2.6	21	6.3	51	8.3	47	4.5	131
	no	3.5	28	8.5	81	14.9	114	24.1	153	11.9	376	3.1	27	10.9	103	17.6	160	22.9	148	13	438	5.8	43	10.5	86	15.3	124	23	131	13.1	384
	yes	24.5	196	31.3	298	36.4	278	39	247	32.3	1,019	26.4	229	34	323	32.9	299	36.1	233	32.1	1,084	30.6	227	40.1	328	40.8	331	37.3	212	37.4	1,098
	YES!	70	561	55.7	530	41.5	317	25.7	163	49.9	1,571	68.7	596	51.9	493	41.8	380	30.3	196	49.4	1,665	61.9	459	46.8	382	37.7	306	31.5	179	45.1	1,326
Would your parents know if you did not come home on time?	NO!	2.8	22	3.9	37	3.5	27	4.7	30	3.7	116	2.9	25	2	19	4.5	41	5	32	3.5	117	2.3	17	1.9	15	2.7	22	3.2	18	2.5	72
	no	6.3	50	10	95	15.2	116	18	114	12	375	7.6	65	12.4	117	13.7	124	15.2	98	12.1	404	7.2	53	10	81	12.6	102	12.7	72	10.5	308
	yes	26.8	212	31.6	300	35.6	272	38.9	246	32.9	1,030	28.4	243	32.8	309	35	317	37.2	239	33.1	1,108	27.8	205	38.8	314	40.9	331	46.2	263	38.1	1,113
	YES!	64.1	506	54.4	516	45.6	348	38.4	243	51.5	1,613	61.1	523	52.8	497	46.8	424	42.6	274	51.3	1,718	62.7	462	49.4	400	43.8	354	38	216	49	1,432

Family Domain Risk Factor: Poor Family Management (continued)

Question	Response	County 2017										County 2019										County 2021									
		6th		8th		10th		12th		Total		6th		8th		10th		12th		Total		6th		8th		10th		12th		Total	
		%	n	%	n	%	n	%	n	%	n	%	n	%	n	%	n	%	n	%	n	%	n	%	n	%	n	%	n	%	n
The rules in my family are clear.	NO!	2.2	17	3.2	30	3	23	4.1	26	3.1	96	1.9	16	2.2	21	3.5	32	2.3	15	2.5	84	1.9	14	2.4	19	3.3	27	3.3	19	2.7	79
	no	7.2	57	7	66	12	92	10.5	66	9	281	7.1	61	10.3	97	10.4	94	10.4	67	9.5	319	8.3	61	10.2	82	12	97	11.6	66	10.5	306
	yes	31	244	39.5	374	41.1	315	46.4	293	39.2	1,226	34.3	294	37.5	354	42.8	389	46.1	298	39.8	1,335	34.8	255	42.9	346	45.6	369	49.3	281	42.8	1,251
	YES!	59.6	470	50.3	476	43.9	336	39	246	48.8	1,528	56.8	487	50	472	43.3	393	41.2	266	48.2	1,618	55	403	44.6	360	39.1	317	35.8	204	44	1,284
If you carried a handgun without your parents' permission, would you be caught by them?	NO!	3.1	24	2.4	23	3.8	29	5.4	34	3.5	110	2.1	18	2.9	27	4.2	38	4.2	27	3.3	110	3	22	2.6	21	3.2	26	3.9	22	3.1	91
	no	2.2	17	4.7	44	9.2	70	10.6	67	6.4	198	2.7	23	5.7	54	10.6	96	10.7	69	7.3	242	2.2	16	5.9	48	8.7	70	9.3	53	6.4	187
	yes	11.1	86	20.6	193	23.9	182	28.7	181	20.7	642	13.2	112	19	179	21	190	25.3	163	19.3	644	15.1	110	23.9	193	25.5	206	30	170	23.3	679
	YES!	83.6	649	72.3	679	63.2	482	55.2	348	69.4	2,158	81.9	694	72.3	680	64.2	580	59.8	385	70.1	2,339	79.7	582	67.6	546	62.6	506	56.8	322	67.1	1,956
If you drank some beer, wine, or hard liquor (such as vodka, whiskey, gin, or rum) without your parents' permission, would you be caught by them?	NO!	4.2	33	5	47	8.3	63	10.6	67	6.7	210	4	34	5.5	52	10.4	94	10.7	69	7.5	249	4.7	34	5.4	44	6.6	53	9.4	53	6.4	184
	no	5.1	40	13.2	124	29.5	225	34.7	219	19.5	608	4	34	14.6	137	25.6	231	33.7	217	18.6	619	5.2	37	11.9	96	26	210	32.7	184	18.2	527
	yes	13.8	107	22.4	211	22.8	174	28.8	182	21.6	674	14.2	120	24	225	26.1	236	27.4	176	22.7	757	17.1	123	28.2	228	30.9	250	31.1	175	26.8	776
	YES!	76.9	598	59.4	560	39.4	300	25.9	164	52.1	1,622	77.8	657	55.9	525	37.9	342	28.1	181	51.2	1,705	73	524	54.5	440	36.5	295	26.8	151	48.7	1,410
My family has clear rules about alcohol and drug use.	NO!	2.2	17	2.3	22	2.4	18	3.5	22	2.5	79	2.2	19	2.2	21	3.9	35	3.3	21	2.9	96	3.3	24	2.9	23	3.5	28	3.6	20	3.3	95
	no	3.4	27	5.9	55	10.4	79	15.4	97	8.3	258	5.7	49	6.2	58	12	109	11	71	8.6	287	5.8	42	7.1	57	11.8	95	12.3	69	9.1	263
	yes	14.4	113	22.1	207	32.8	249	39.8	251	26.3	820	13.3	114	24.9	235	29.2	265	41	265	26.2	879	17.4	127	26.2	211	33.7	272	42.8	241	29.3	851
	YES!	80	628	69.7	653	54.5	414	41.3	260	62.8	1,955	78.7	673	66.7	629	54.9	498	44.7	289	62.3	2,089	73.5	536	63.9	515	51	411	41.4	233	58.4	1,695

Family Domain Protective Factor: Rewards for Prosocial Involvement

Question	Response	County 2017										County 2019										County 2021									
		6th		8th		10th		12th		Total		6th		8th		10th		12th		Total		6th		8th		10th		12th		Total	
		%	n	%	n	%	n	%	n	%	n	%	n	%	n	%	n	%	n	%	n	%	n	%	n	%	n	%	n	%	n
My parents notice when I am doing a good job and let me know about it	Never or Almost Never	5.4	44	8.1	78	10	77	13.2	84	8.9	283	6.3	54	7.5	71	9.6	87	10.4	67	8.3	279	6	45	9.5	78	11.7	96	11.1	64	9.5	283
	Sometimes	20.1	163	24.8	239	30.1	232	31.7	201	26.3	835	24.7	213	28.4	270	29.2	265	28.9	186	27.7	934	25.8	194	31.5	258	34.5	282	32.3	186	31	920
	Often	33.1	268	34.7	334	29	223	30.2	192	32	1,017	28.5	246	34	323	32.7	297	31.6	203	31.8	1,069	31.7	239	31	254	32.2	263	36	207	32.5	963
	All the time	41.3	334	32.3	311	30.9	238	24.9	158	32.8	1,041	40.6	351	30.2	287	28.5	259	29.1	187	32.2	1,084	36.5	275	28	229	21.6	177	20.5	118	26.9	799
How often do your parents tell you they're proud of you for something you've done?	Never or Almost Never	5.8	47	9.3	89	13.2	102	13.5	86	10.2	324	5.9	51	9.1	86	11.6	105	11.9	77	9.5	319	8.4	63	11.7	96	17.1	140	14.4	83	12.9	382
	Sometimes	17.5	141	23.1	222	27.6	213	33.1	210	24.8	786	22.2	192	28.4	269	27.9	253	27.6	178	26.5	892	22.1	166	30	245	34.9	286	34.5	199	30.2	896
	Often	32	258	35.3	339	30.2	233	27.9	177	31.7	1,007	31.1	269	34.4	326	35.2	320	30.2	195	33	1,110	33.6	252	32.8	268	29.3	240	31.8	183	31.8	943
	All the time	44.6	359	32.3	310	29	224	25.5	162	33.3	1,055	40.7	352	28.1	266	25.3	230	30.2	195	31	1,043	35.9	269	25.6	209	18.7	153	19.3	111	25	742
Do you enjoy spending time with your mother?	NO!	2.5	20	3.8	36	3.9	30	6	38	3.9	124	2.5	22	3.2	30	5.9	53	5.3	34	4.1	139	1.6	12	2.9	24	5.1	41	4.9	28	3.6	105
	no	1.9	15	4.1	39	7.6	58	8.6	54	5.3	166	2	17	4.4	42	5.2	47	7.2	46	4.5	152	1.5	11	3.9	32	7.5	61	7.2	41	4.9	145
	yes	19.9	159	31.1	295	39.9	304	41.1	259	32.4	1,017	20.2	175	33.5	318	34.7	314	35.5	227	30.8	1,034	24.2	180	34.3	280	42	339	46.5	264	36.2	1,063
	YES!	75.8	606	61.1	580	48.6	370	44.3	279	58.4	1,835	75.3	651	58.9	559	54.3	491	52	333	60.6	2,034	72.8	542	58.8	480	45.4	367	41.4	235	55.3	1,624
Do you enjoy spending time with your father?	NO!	4.8	38	8.3	78	9.5	72	10.7	66	8.2	254	4.8	41	7.3	68	10.2	92	10.6	68	8.1	269	4.9	36	8.3	67	9.5	77	10.6	60	8.2	240
	no	3.9	31	7.2	67	10	76	11.8	73	8	247	2.9	25	7	65	9.4	85	7.6	49	6.7	224	4.4	32	7	57	8.8	71	9.5	54	7.3	214
	yes	20	158	28.1	263	34.8	264	41.2	255	30.3	940	20	170	33	308	32.9	297	36.8	236	30.4	1,011	22.2	163	32.9	266	40.6	328	44	249	34.5	1,006
	YES!	71.2	562	56.5	529	45.6	346	36.3	225	53.6	1,662	72.3	615	52.8	493	47.5	429	44.9	288	54.8	1,825	68.6	504	51.8	419	41	331	35.9	203	49.9	1,457

Peer-Individual Risk Factor: Attitudes Favorable Toward Antisocial Behavior and Drug Use (continued)

Question	Response	County 2017										County 2019										County 2021									
		6th		8th		10th		12th		Total		6th		8th		10th		12th		Total		6th		8th		10th		12th		Total	
		%	n	%	n	%	n	%	n	%	n	%	n	%	n	%	n	%	n	%	n	%	n	%	n	%	n	%	n	%	n
How wrong do you think it is for someone your age to use marijuana?	Not Wrong at All	3.5	28	5.3	50	15.7	121	23.3	147	11	346	1.8	15	5.7	54	16.2	148	25.7	167	11.5	384	2.7	19	4.5	36	11.6	94	21.3	120	9.3	269
	A Little Bit Wrong	2.1	17	8.6	81	17	131	20.5	129	11.4	358	1.5	13	9.5	89	20.3	185	22.2	144	12.9	431	2	14	6.7	54	19.8	160	24.8	140	12.7	368
	Wrong	4.3	35	10.5	99	16.9	130	15.4	97	11.5	361	6.9	59	13.5	127	19.4	177	19.1	124	14.5	487	7.7	55	16.2	131	20.7	168	18.8	106	15.9	460
	Very wrong	90.1	730	75.6	711	50.3	387	40.8	257	66.2	2,085	89.8	762	71.3	671	44.1	402	33	214	61.1	2,049	87.7	626	72.6	586	47.9	388	35.1	198	62.1	1,798

Peer-Individual: Friend/Peer Perception of Use

Question	Response	County 2017										County 2019										County 2021									
		6th		8th		10th		12th		Total		6th		8th		10th		12th		Total		6th		8th		10th		12th		Total	
		%	n	%	n	%	n	%	n	%	n	%	n	%	n	%	n	%	n	%	n	%	n	%	n	%	n	%	n	%	n
How do you feel about someone your age having one or two drinks of an alcoholic beverage (beer, wine, hard liquor) nearly every day?	Strongly disapprove	80	720	69.6	697	48.7	380	41	267	61.9	2,064	77.4	684	64.4	619	48.8	453	44.8	297	59.7	2,053	79.7	641	69.1	596	50.2	427	46.2	288	62.2	1,952
	Somewhat disapprove	6.8	61	13	130	18.6	145	21	137	14.2	473	8.3	73	14.8	142	19.7	183	18.9	125	15.2	523	8.2	66	15	129	21.9	186	20.9	130	16.3	511
	Neither approve or disapprove	6.3	57	10.9	109	23.7	185	27.1	177	15.8	528	5.9	52	13.8	133	23.3	216	26.2	174	16.7	575	5.5	44	11.1	96	21.3	181	24.1	150	15	471
	Approve	0.7	6	1.8	18	3.7	29	6.6	43	2.9	96	0.9	8	1.4	13	4.2	39	4.8	32	2.7	92	0.6	5	0.9	8	1.9	16	4.5	28	1.8	57
	Don't know/ Can't say	6.2	56	4.7	47	5.4	42	4.3	28	5.2	173	7.6	67	5.6	54	4.1	38	5.3	35	5.6	194	6	48	3.8	33	4.7	40	4.3	27	4.7	148
How do you feel about someone your age smoking one or more packs of cigarettes a day?	Strongly disapprove	92	826	87.8	876	79.6	621	75.9	495	84.7	2,818	90	794	87.4	840	79.1	734	76	504	83.6	2,872	89.2	713	87.2	748	80.6	682	77.4	480	84	2,623
	Somewhat disapprove	1.7	15	5.3	53	8.1	63	9.2	60	5.7	191	2.8	25	5.6	54	9.6	89	10	66	6.8	234	4	32	6.3	54	7.6	64	10.3	64	6.9	214
	Neither approve or disapprove	2.9	26	4.1	41	8.6	67	10.3	67	6	201	1.9	17	3.3	32	7.7	71	10.3	68	5.5	188	1.8	14	4.3	37	8.2	69	9	56	5.6	176
	Approve	0.3	3	0.5	5	0.9	7	0.8	5	0.6	20	0.3	3	0.3	3	0.9	8	0.8	5	0.6	19	0.3	2	0.2	2	0.2	2	0.8	5	0.4	11
	Don't know/ Can't say	3.1	28	2.3	23	2.8	22	3.8	25	2.9	98	4.9	43	3.3	32	2.8	26	3	20	3.5	121	4.8	38	2	17	3.4	29	2.4	15	3.2	99
How do you feel about someone your age using marijuana once a month or more?	Strongly disapprove	90.2	806	75.8	754	46	360	40.5	263	65.8	2,183	86.7	755	72.8	700	44.1	409	30.8	203	60.5	2,067	86.3	679	74.3	637	49.5	420	32.8	203	62.3	1,939
	Somewhat disapprove	1.3	12	7.7	77	14.1	110	11.6	75	8.3	274	4.1	36	8.9	86	15.1	140	12.4	82	10.1	344	4.6	36	9.5	81	13.3	113	14.1	87	10.2	317
	Neither approve or disapprove	2.7	24	9	90	23.9	187	27.7	180	14.5	481	2.8	24	10.5	101	23.4	217	33.5	221	16.5	563	2.7	21	9.6	82	22.9	194	31.8	197	15.9	494
	Approve	0.8	7	4.1	41	12	94	16.8	109	7.6	251	0.8	7	3.9	37	13.3	123	19.7	130	8.7	297	0.5	4	3.6	31	9.8	83	18.3	113	7.4	231
	Don't know/ Can't say	5	45	3.3	33	4	31	3.4	22	3.9	131	5.6	49	3.9	37	4.1	38	3.6	24	4.3	148	6	47	3	26	4.6	39	3.1	19	4.2	131
How do you feel about someone your age using prescription drugs not prescribed to them?	Strongly disapprove	86.4	761	81.3	807	73.7	575	73.7	479	79.4	2,622	83.4	726	79.8	761	70.5	650	72.6	479	76.8	2,616	83.7	662	79.7	679	72.6	613	72.5	449	77.4	2,403
	Somewhat disapprove	5.9	52	8.6	85	12.9	101	12.2	79	9.6	317	8	70	10.5	100	15	138	12	79	11.4	387	8.1	64	10.7	91	13.2	111	15	93	11.6	359
	Neither approve or disapprove	2.6	23	6.1	61	9.4	73	9.8	64	6.7	221	2.8	24	5.5	52	9.8	90	11.2	74	7	240	3.2	25	6.2	53	10.4	88	9.4	58	7.2	224
	Approve	0.6	5	0.8	8	0.8	6	0.9	6	0.8	25	0.3	3	0.5	5	1.1	10	0.8	5	0.7	23	0.3	2	0.4	3	0.5	4	0.5	3	0.4	12
	Don't know/ Can't say	4.5	40	3.2	32	3.2	25	3.4	22	3.6	119	5.4	47	3.8	36	3.7	34	3.5	23	4.1	140	4.8	38	3.1	26	3.3	28	2.6	16	3.5	108
How wrong do your friends feel it would be for YOU to have one or two drinks of an alcoholic beverage nearly every day?	Not Wrong at All	5.9	45	6.5	61	11	84	16.9	106	9.6	296	5.7	49	6.7	63	12.5	113	14	90	9.4	315	6.7	48	6.4	51	9	72	14.7	82	8.8	253
	A Little Bit Wrong	4.2	32	11.2	105	22.5	172	22.4	140	14.5	449	5.4	46	13.6	128	22.2	201	25.6	164	16.1	539	7.1	51	13	104	21	168	23.4	131	15.8	454
	Wrong	16.5	126	21	197	25.9	198	27.6	173	22.5	694	17.8	153	22.6	213	25.4	230	24	154	22.4	750	19.4	140	23.3	187	29.7	237	28.4	159	25.1	723
	Very wrong	73.4	560	61.3	575	40.6	310	33.1	207	53.4	1,652	71.1	611	57.1	538	40	363	36.3	233	52.1	1,745	66.9	482	57.3	459	40.3	322	33.5	187	50.3	1,450

Peer-Individual: Friend/Peer Perception of Use (continued)

Question	Response	County 2017										County 2019										County 2021									
		6th		8th		10th		12th		Total		6th		8th		10th		12th		Total		6th		8th		10th		12th		Total	
		%	n	%	n	%	n	%	n	%	n	%	n	%	n	%	n	%	n	%	n	%	n	%	n	%	n	%	n	%	n
How wrong do your friends feel it would be for YOU to use tobacco?	Not Wrong at All	5.3	40	5.5	52	9.6	73	13.8	86	8.1	251	5.4	46	5.9	56	9.9	90	13.9	89	8.4	281	6.1	44	6.8	54	7.9	63	14	78	8.3	239
	A Little Bit Wrong	1.8	14	7.2	68	13	99	14.7	92	8.8	273	2.9	25	7.1	67	13.2	120	17.8	114	9.7	326	2.1	15	7.6	61	12.7	102	17.8	99	9.6	277
	Wrong	11	84	16.8	158	21.9	167	23.2	145	17.9	554	12.1	104	19.4	183	24.7	224	22.1	142	19.5	653	14	101	19	152	25	200	27.1	151	21	604
	Very wrong	81.9	623	70.4	660	55.6	424	48.3	302	65.1	2,009	79.6	682	67.5	636	52.1	472	46.3	297	62.4	2,087	77.7	559	66.5	531	54.4	436	41.1	229	61	1,755
How wrong do your friends feel it would be for YOU to use marijuana?	Not Wrong at All	5.3	40	8.7	81	19.7	150	25	156	13.9	427	5.4	46	9.1	85	22.2	200	30.4	195	15.8	526	6.6	47	8.9	71	15.3	122	27.3	152	13.7	392
	A Little Bit Wrong	2	15	7.5	70	18.5	141	20.7	129	11.6	355	2.4	20	10.1	95	20.2	182	22.2	142	13.2	439	1.8	13	7.2	57	18.3	146	21.2	118	11.6	334
	Wrong	7.4	55	12.7	119	17.3	132	19.2	120	13.9	426	9.5	81	15	141	19.1	172	17.6	113	15.2	507	12.1	87	15.3	122	22	176	21.7	121	17.6	506
	Very wrong	85.3	638	71.1	664	44.5	339	35.1	219	60.6	1,860	82.7	702	65.8	618	38.6	348	29.8	191	55.8	1,859	79.5	570	68.6	545	44.5	356	29.8	166	57.1	1,637
How wrong do your friends feel it would be for YOU to use prescription drugs not prescribed to you?	Not Wrong at All	5.6	42	4.7	44	6.3	48	6.7	42	5.7	176	5	43	5	47	6.3	57	5.6	36	5.5	183	5.7	41	6	48	5.8	46	5.4	30	5.8	165
	A Little Bit Wrong	2.5	19	4.7	44	9	69	8.9	56	6.1	188	2.8	24	5.6	52	11.4	103	8.3	53	7	232	2.4	17	6	48	8	64	8.3	46	6.1	175
	Wrong	9.4	71	14.7	137	18.6	142	20.9	131	15.6	481	13.2	113	15.9	149	22.2	201	22.8	146	18.3	609	13.8	99	16.6	132	21.2	169	27	150	19.2	550
	Very wrong	82.5	623	75.8	705	66.1	505	63.4	397	72.5	2,230	78.9	674	73.5	688	60.1	544	63.3	406	69.3	2,312	78.1	561	71.3	566	65	519	59.3	329	68.9	1,975

Peer-Individual Risk Factor: Perceived Risk of Drug Use

Question	Response	County 2017										County 2019										County 2021									
		6th		8th		10th		12th		Total		6th		8th		10th		12th		Total		6th		8th		10th		12th		Total	
		%	n	%	n	%	n	%	n	%	n	%	n	%	n	%	n	%	n	%	n	%	n	%	n	%	n	%	n	%	n
How much do you think people risk harming themselves if they take one or two drinks of an alcoholic beverage (beer, wine, hard liquor) nearly every day?	No risk	18.5	149	8.4	80	9.6	74	12.6	80	12.1	383	19	159	10.5	99	11.6	106	10.6	69	12.9	433	20	142	11.7	94	9.4	76	13	73	13.3	385
	Slight risk	18.8	152	20.8	198	21.7	167	22.5	143	20.9	660	19.1	160	18.7	176	21.7	199	20.5	133	20	668	23.4	166	24.2	195	21.9	177	24.2	136	23.4	674
	Moderate risk	23.9	193	30.7	292	32.2	247	33.2	211	29.8	943	26.1	219	31.3	295	29.4	270	36.4	236	30.5	1,020	26.9	191	29.3	236	33.7	272	32.3	182	30.5	881
	Great risk	38.8	313	40.1	381	36.5	280	31.8	202	37.2	1,176	35.8	300	39.6	373	37.3	342	32.4	210	36.6	1,225	29.6	210	34.8	280	35	283	30.6	172	32.8	945
How much do you think people risk harming themselves if they take five or more drinks of an alcoholic beverage (beer, wine, hard liquor) once or twice a week?	No risk	17.2	137	7.7	73	8	61	10.7	68	10.8	339	17.4	145	8.3	78	9	82	10	65	11.1	370	16.9	119	9.1	73	7.7	62	10.6	60	10.9	314
	Slight risk	14.2	113	13.6	129	18.6	142	17.3	110	15.7	494	16.5	137	15.2	143	15.9	145	17.8	115	16.2	540	15.9	112	17.1	137	16.3	132	18.8	106	16.9	487
	Moderate risk	26	207	35.8	339	33.3	255	38.2	243	33.2	1,044	26.4	219	31	291	34.9	318	31.1	201	30.9	1,029	29.6	209	34.3	274	38.4	310	37.9	214	35	1,007
	Great risk	42.6	339	42.8	405	40.1	307	33.8	215	40.3	1,266	39.7	330	45.5	428	40.1	365	41.1	266	41.7	1,389	37.7	266	39.5	316	37.6	304	32.7	185	37.2	1,071
How much do you think people risk harming themselves if they smoke one or more packs of cigarettes per day?	No risk	15.9	126	6.4	61	7	54	10.5	67	9.8	308	17	142	8.3	78	7.6	69	7.9	51	10.2	340	16.2	115	7.6	61	6.2	50	10	56	9.8	282
	Slight risk	6.4	51	6.5	62	9	69	9.4	60	7.7	242	5.6	47	6.5	61	8.8	80	6.4	41	6.9	229	9.3	66	6.6	53	9.4	76	10.9	61	8.9	256
	Moderate risk	13	103	16.8	159	19.7	151	20.9	133	17.4	546	16	134	17	160	18.6	170	18.8	121	17.5	585	17.8	126	21.5	172	22.3	180	19.8	111	20.5	589
	Great risk	64.7	513	70.3	666	64.2	492	59.1	376	65.1	2,047	61.3	512	68.3	643	65.1	594	66.9	431	65.4	2,180	56.6	401	64.3	515	62.1	501	59.3	332	60.8	1,749
How much do you think people risk harming themselves if they try marijuana once or twice?	No risk	17.6	138	16.8	157	35.4	270	40.3	256	26.3	821	20.4	167	17.9	168	33.8	308	44.4	287	28	930	20.2	140	18.8	150	30.8	248	45.1	252	27.7	790
	Slight risk	18.1	142	23.8	223	25.9	197	29.1	185	23.9	747	19.8	162	25.3	238	30.6	279	27.1	175	25.8	854	25.3	175	31.8	254	32.5	262	29.2	163	29.9	854
	Moderate risk	19.7	155	25.9	243	17.2	131	14.5	92	19.9	621	20.9	171	23.7	223	16.5	150	13.3	86	19	630	20.8	144	20.8	166	17	137	11.6	65	17.9	512
	Great risk	44.7	351	33.5	314	21.5	164	16.1	102	29.8	931	38.9	318	33.2	312	19.1	174	15.2	98	27.2	902	33.8	234	28.6	228	19.7	159	14.1	79	24.5	700

Peer-Individual Risk Factor: Perceived Risk of Drug Use (continued)

Question	Response	County 2017										County 2019										County 2021									
		6th		8th		10th		12th		Total		6th		8th		10th		12th		Total		6th		8th		10th		12th		Total	
		%	n	%	n	%	n	%	n	%	n	%	n	%	n	%	n	%	n	%	n	%	n	%	n	%	n	%	n	%	n
How much do you think people risk harming themselves if they use marijuana once or twice a week?	No risk	16.9	134	12	113	22.9	175	29	183	19.3	605	17.9	147	12.8	120	22.3	203	29.9	194	20	664	17.3	119	12.1	97	18.4	149	30	169	18.7	534
	Slight risk	8.3	66	12.6	119	20.3	155	24.8	156	15.9	496	9.5	78	13.8	130	24.1	220	25.9	168	18	596	12.2	84	14.7	118	25.1	203	27.4	154	19.5	559
	Moderate risk	19.4	154	27.6	260	26.9	205	23.2	146	24.5	765	22.8	187	28.2	265	26.1	238	21.9	142	25.1	832	25.7	177	32.7	262	29	234	23.3	131	28.1	804
	Great risk	55.4	440	47.7	449	29.9	228	23	145	40.3	1,262	49.8	408	45.3	426	27.4	250	22.2	144	37	1,228	44.8	308	40.4	324	27.5	222	19.4	109	33.7	963
How much do you think people risk harming themselves if they use marijuana regularly?	No risk	15	118	9.3	87	18.4	140	21.5	136	15.4	481	17.3	141	10.8	101	16.1	147	22.9	148	16.2	537	16.4	113	10.6	84	13.2	106	19.5	109	14.5	412
	Slight risk	4.4	35	6.3	59	11.9	91	17.8	113	9.6	298	3.2	26	7.4	69	14.8	135	19.5	126	10.7	356	3.2	22	7.8	62	14.4	115	22.9	128	11.5	327
	Moderate risk	7.4	58	10.9	102	19.7	150	22.1	140	14.4	450	10	82	14.5	136	21.8	199	21.5	139	16.8	556	12.3	85	14.9	119	24.8	199	22.9	128	18.6	531
	Great risk	73.2	576	73.4	686	50	381	38.6	245	60.6	1,888	69.5	568	67.4	632	47.3	431	36.2	234	56.3	1,865	68.2	471	66.7	531	47.6	381	34.8	195	55.4	1,578
How much do you think people risk harming themselves if they use prescription drugs that are not prescribed to them?	No risk	13.8	108	5.2	49	6.7	51	7.5	47	8.2	255	16.9	139	7	66	5.9	54	5.9	38	8.9	297	15.3	107	6.9	55	5.9	47	6.8	38	8.6	247
	Slight risk	7.8	61	8.2	77	7.6	58	5.9	37	7.5	233	6.3	52	6.1	57	7.8	71	6.3	41	6.6	221	6.6	46	7.6	61	6.5	52	7.2	40	7	199
	Moderate risk	20.3	159	21.5	201	21	160	22.1	139	21.2	659	20.8	171	19.5	184	22.8	209	20.6	133	21	697	21.8	153	21.2	170	21.9	176	19.5	109	21.2	608
	Great risk	58.2	457	65.1	610	64.7	493	64.6	407	63.2	1,967	56	461	67.4	635	63.5	581	67.2	434	63.5	2,111	56.3	395	64.3	515	65.7	527	66.5	372	63.2	1,809

Peer-Individual Risk Factor: Rebelliousness

Question	Response	County 2017										County 2019										County 2021									
		6th		8th		10th		12th		Total		6th		8th		10th		12th		Total		6th		8th		10th		12th		Total	
		%	n	%	n	%	n	%	n	%	n	%	n	%	n	%	n	%	n	%	n	%	n	%	n	%	n	%	n	%	n
I like to see how much I can get away with.	Very false	76.8	625	55.8	537	44.1	342	40.2	257	55.2	1,761	74.8	637	55.4	523	46.8	426	44.7	289	55.9	1,875	73.1	533	56.1	454	45.7	371	43.3	245	55	1,603
	Somewhat false	14.7	120	24.9	240	27.1	210	26.1	167	23.1	737	17.6	150	24.7	233	23.7	216	27.5	178	23.2	777	16.7	122	25.2	204	30.2	245	28.4	161	25.1	732
	Somewhat true	6.1	50	15.7	151	25.3	196	28.3	181	18.1	578	6.6	56	16.4	155	23.8	217	23.8	154	17.4	582	8.5	62	15.5	125	20.1	163	23.5	133	16.6	483
	Very true	2.3	19	3.6	35	3.6	28	5.5	35	3.7	117	1.1	9	3.5	33	5.7	52	4	26	3.6	120	1.6	12	3.2	26	4.1	33	4.8	27	3.4	98
I ignore the rules that get in my way.	Very false	74.9	615	58.9	567	52.1	402	49	314	59.4	1,898	76.6	655	58.3	552	53	483	53.5	347	60.6	2,037	75.3	545	62.1	504	53	429	48.6	275	60.2	1,753
	Somewhat false	16.4	135	26.7	257	27.4	211	28.7	184	24.6	787	15.3	131	25.6	242	26.2	239	27.4	178	23.5	790	19.3	140	25.3	205	28.8	233	29.7	168	25.6	746
	Somewhat true	6.8	56	11.8	114	17.5	135	19.7	126	13.5	431	6.3	54	12	114	15.7	143	15.1	98	12.2	409	4.4	32	9.9	80	15.1	122	17.1	97	11.4	331
	Very true	1.8	15	2.6	25	3	23	2.7	17	2.5	80	1.8	15	4.1	39	5.2	47	4	26	3.8	127	1	7	2.7	22	3.1	25	4.6	26	2.7	80
I do the opposite of what people tell me, just to get them mad.	Very false	74.7	619	62.9	606	58.1	450	61.9	396	64.6	2,071	75.2	646	59.2	558	60.7	555	63.3	411	64.5	2,170	74.2	544	65.4	528	58.1	471	59.6	338	64.5	1,881
	Somewhat false	16.3	135	23.5	227	27.1	210	22.3	143	22.3	715	15	129	26.9	253	22.5	206	24.3	158	22.2	746	16.5	121	22.4	181	25.3	205	26.5	150	22.5	657
	Somewhat true	6.8	56	10.2	98	12.8	99	14.1	90	10.7	343	7	60	11.6	109	13.6	124	10.8	70	10.8	363	7.1	52	9	73	13.7	111	11.5	65	10.3	301
	Very true	2.3	19	3.4	33	1.9	15	1.7	11	2.4	78	2.8	24	2.3	22	3.3	30	1.5	10	2.6	86	2.2	16	3.1	25	2.8	23	2.5	14	2.7	78

Peer-Individual Risk Factor: Depressive Symptoms

Question	Response	County 2017										County 2019										County 2021									
		6th		8th		10th		12th		Total		6th		8th		10th		12th		Total		6th		8th		10th		12th		Total	
		%	n	%	n	%	n	%	n	%	n	%	n	%	n	%	n	%	n	%	n	%	n	%	n	%	n	%	n	%	n
In the past 12 months, have you felt depressed or sad MOST days, even if you felt OK sometimes?	NO!	39	321	36	348	29.1	224	29.3	187	33.8	1,080	38.4	330	36.6	347	30.3	277	27.3	178	33.6	1,132	35.9	259	30	243	27.9	226	24.4	138	29.8	866
	no	25.2	208	26.9	260	26.6	205	27.5	176	26.5	849	26.3	226	23.9	226	25.5	233	26.7	174	25.5	859	24.4	176	26.2	212	24.7	200	26.3	149	25.4	737
	yes	27.5	227	23.4	226	27.5	212	26.9	172	26.2	837	24.2	208	26	246	26	237	30.8	201	26.5	892	28.8	208	28.9	234	29.4	238	32	181	29.6	861
	YES!	8.3	68	13.8	133	16.8	129	16.3	104	13.6	434	11.1	95	13.5	128	18.2	166	15.2	99	14.5	488	10.8	78	14.8	120	18	146	17.3	98	15.2	442
Sometimes I think that life is not worth it.	NO!	62.7	517	50.3	485	43.1	332	42.2	269	50.1	1,603	58.3	496	51.2	483	44.8	409	41.9	273	49.4	1,661	55.2	400	45.7	368	40.6	329	38	215	45.1	1,312
	no	18	148	23.6	228	26	200	24.8	158	23	734	19.9	169	22.1	209	25.8	236	26.4	172	23.4	786	21.8	158	22.7	183	25.2	204	29.9	169	24.6	714
	yes	14.3	118	17.3	167	20.3	156	23	147	18.4	588	14.5	123	19	179	19.8	181	22.2	145	18.7	628	15.7	114	21.8	176	22.7	184	22.8	129	20.8	603
	YES!	5	41	8.8	85	10.6	82	10	64	8.5	272	7.4	63	7.7	73	9.5	87	9.5	62	8.5	285	7.2	52	9.8	79	11.5	93	9.4	53	9.5	277
At times, I think I am no good at all.	NO!	43.6	355	39.9	385	35.1	271	34.2	218	38.5	1,229	41.5	355	41.3	391	34.6	315	34.6	225	38.2	1,286	39.6	285	35.3	284	32.3	261	28.8	163	34.3	993
	no	25.2	205	24.4	235	23	178	22.6	144	23.9	762	24.4	209	21.3	202	23.3	212	21.5	140	22.7	763	23.2	167	23.6	190	22.9	185	26.2	148	23.8	690
	yes	23.2	189	23.9	231	28.7	222	30.7	196	26.3	838	23.7	203	26.5	251	28.5	260	30.9	201	27.2	915	26.1	188	29.4	236	30.4	246	30.8	174	29.1	844
	YES!	8	65	11.8	114	13.2	102	12.5	80	11.3	361	10.4	89	10.9	103	13.6	124	13.1	85	11.9	401	11	79	11.7	94	14.4	116	14.2	80	12.7	369
All in all, I am inclined to think that I am a failure.	NO!	58	466	50.5	484	41.9	323	41.9	268	48.6	1,541	51.8	439	49.3	464	43.2	395	41.2	268	46.7	1,566	51.7	372	43.5	350	37.5	305	38.8	220	42.9	1,247
	no	25.5	205	27.7	265	33.4	257	31.5	201	29.3	928	26.1	221	26.5	250	28.2	258	29.4	191	27.4	920	23.4	168	29.3	236	31.1	253	33.2	188	29.1	845
	yes	11.3	91	13.3	127	15.3	118	18.5	118	14.3	454	14.5	123	15.3	144	18.8	172	19.4	126	16.8	565	18.2	131	17.9	144	20.4	166	18.5	105	18.8	546
	YES!	5.2	42	8.6	82	9.4	72	8.1	52	7.8	248	7.7	65	8.9	84	9.8	90	10	65	9.1	304	6.7	48	9.3	75	10.9	89	9.5	54	9.2	266

Peer-Individual Risk Factor: Sensation Seeking

Question	Response	County 2017										County 2019										County 2021									
		6th		8th		10th		12th		Total		6th		8th		10th		12th		Total		6th		8th		10th		12th		Total	
		%	n	%	n	%	n	%	n	%	n	%	n	%	n	%	n	%	n	%	n	%	n	%	n	%	n	%	n	%	n
How many times have you done what feels good no matter what?	Never	60.8	443	56.3	500	48.1	355	41.8	259	52.3	1,557	63.1	475	54.5	488	49.2	438	40.8	254	52.3	1,655	57	373	52	388	46.4	364	39	210	49	1,335
	I've done it, but not in the past year	14.4	105	15.1	134	14.4	106	14.8	92	14.7	437	12.6	95	13.9	124	15.4	137	13.8	86	14	442	14.8	97	15.7	117	15.7	123	16.4	88	15.6	425
	Less than once a month	4.9	36	6.9	61	12.2	90	15.5	96	9.5	283	5.8	44	9.9	89	12	107	16.4	102	10.8	342	8.6	56	10.2	76	11	86	13.2	71	10.6	289
	About once a month	4.5	33	6.5	58	7.2	53	11.5	71	7.2	215	3.1	23	7.4	66	7.6	68	9.6	60	6.9	217	4.7	31	6.3	47	9.6	75	10.6	57	7.7	210
	2 or 3 times a month	5.1	37	7.1	63	8.9	66	7.4	46	7.1	212	6.5	49	6.7	60	7.3	65	8.2	51	7.1	225	6	39	7.9	59	8.8	69	9.9	53	8.1	220
	Once a week or more	10.3	75	8.1	72	9.2	68	9	56	9.1	271	8.9	67	7.6	68	8.5	76	11.2	70	8.9	281	8.9	58	7.9	59	8.7	68	11	59	9	244
How many times have you done something dangerous because someone dared you to do it?	Never	77.6	625	61.4	576	56.1	429	54.1	340	62.8	1,970	75	631	61.9	582	56.1	506	57.7	370	62.8	2,089	68.8	482	60.4	472	55.7	446	56.1	308	60.3	1,708
	I've done it, but not in the past year	12.8	103	19.2	180	18.3	140	21.5	135	17.8	558	16.6	140	20.1	189	20.5	185	18.6	119	19	633	19.4	136	23.7	185	22.3	179	22.6	124	22	624
	Less than once a month	4.1	33	9.9	93	14.8	113	13.5	85	10.3	324	4.4	37	10.5	99	12	108	12.3	79	9.7	323	5.4	38	7.7	60	11.9	95	10.6	58	8.9	251
	About once a month	2.1	17	4.1	38	5.6	43	5.7	36	4.3	134	1.4	12	3.3	31	6.2	56	5	32	3.9	131	2.3	16	3.5	27	5.4	43	5.6	31	4.1	117
	2 or 3 times a month	2.2	18	3.8	36	3.7	28	2.4	15	3.1	97	1.5	13	2.2	21	3.3	30	4.4	28	2.8	92	2.1	15	2.7	21	2.9	23	3.5	19	2.8	78
	Once a week or more	1.1	9	1.6	15	1.6	12	2.7	17	1.7	53	1	8	1.9	18	1.9	17	2	13	1.7	56	2	14	2.2	17	1.9	15	1.6	9	1.9	55
How many times have you done crazy things even if they are a little dangerous?	Never	64.1	516	49.4	462	45.3	344	42.4	264	50.8	1,586	64.3	532	48.5	455	42.4	382	44.5	285	50	1,654	55.7	389	46.9	368	43.5	348	41.5	226	47.1	1,331
	I've done it, but not in the past year	19.8	159	21.1	197	19.6	149	24.4	152	21	657	19.5	161	25.6	240	23.1	208	20.3	130	22.4	739	24.5	171	25	196	22.9	183	22.4	122	23.8	672
	Less than once a month	5.8	47	12.8	120	17	129	15.1	94	12.5	390	6.9	57	10.8	101	16.1	145	15.5	99	12.2	402	7.4	52	12.8	100	14	112	17.4	95	12.7	359
	About once a month	3.2	26	6	56	9.7	74	8.7	54	6.7	210	3.3	27	4.9	46	7	63	9.5	61	6	197	4.9	34	6.8	53	9	72	9	49	7.4	208
	2 or 3 times a month	3.5	28	5.9	55	4.7	36	5.3	33	4.9	152	3	25	6.2	58	6.3	57	5	32	5.2	172	4	28	4.6	36	6.1	49	6.2	34	5.2	147
	Once a week or more	3.6	29	4.8	45	3.7	28	4.2	26	4.1	128	3	25	4.2	39	5	45	5.2	33	4.3	142	3.4	24	4	31	4.5	36	3.5	19	3.9	110

Peer-Individual Risk Factor: Gang Involvement

Question	Response	County 2017										County 2019										County 2021									
		6th		8th		10th		12th		Total		6th		8th		10th		12th		Total		6th		8th		10th		12th		Total	
		%	n	%	n	%	n	%	n	%	n	%	n	%	n	%	n	%	n	%	n	%	n	%	n	%	n	%	n	%	n
Have you ever belonged to a gang?	Yes	4.4	33	5.9	55	4.2	32	2.4	15	4.4	135	4.4	37	3.8	36	4.4	40	2.6	17	3.9	130	2.9	21	1.8	14	1.7	14	2.9	16	2.3	65
	No	95.6	714	94.1	879	95.8	729	97.6	611	95.6	2,933	95.6	812	96.2	906	95.6	866	97.4	628	96.1	3,212	97.1	693	98.2	784	98.3	787	97.1	540	97.7	2,804
How old were you when you first belonged to a gang?	Never	94.4	706	94.2	870	96.7	736	97.9	613	95.6	2,925	95.5	813	96.1	903	95.6	863	97.8	628	96.1	3,207	97.2	694	98.5	786	98.8	791	97.3	541	98	2,812
	10 or younger	2.3	17	0.8	7	0.5	4	0	0	0.9	28	2.4	20	0.9	8	1.4	13	0.5	3	1.3	44	1.7	12	0.4	3	0.4	3	1.1	6	0.8	24
	11	3.2	24	1.1	10	0	0	0.3	2	1.2	36	2	17	0.7	7	0.7	6	0	0	0.9	30	1	7	0.6	5	0.2	2	0.2	1	0.5	15
	12	0.1	1	1.5	14	0.3	2	0.2	1	0.6	18	0.1	1	1.4	13	0.3	3	0.2	1	0.5	18	0.1	1	0.1	1	0.1	1	0.4	2	0.2	5
	13	0	0	2.4	22	0.5	4	0.3	2	0.9	28	0	0	0.7	7	0.4	4	0.3	2	0.4	13	0	0	0.4	3	0.2	2	0	0	0.2	5
	14	0	0	0.1	1	1.1	8	0.3	2	0.4	11	0	0	0.2	2	0.9	8	0	0	0.3	10	0	0	0	0	0.2	2	0.2	1	0.1	3
	15	0	0	0	0	0.9	7	0.2	1	0.3	8	0	0	0	0	0.6	5	0.6	4	0.3	9	0	0	0	0	0	0	0.2	1	0	1
	16	0	0	0	0	0	0	0.3	2	0.1	2	0	0	0	0	0.1	1	0.3	2	0.1	3	0	0	0	0	0	0	0.5	3	0.1	3
	17 or Older	0	0	0	0	0	0	0.5	3	0.1	3	0	0	0	0	0	0	0.3	2	0.1	2	0	0	0	0	0	0	0.2	1	0	1
In the past 12 months, how many of your best friends have been a member of a gang?	None	90.3	671	91.1	844	93.7	711	96.1	598	92.6	2,824	91.9	783	89.9	850	92.5	834	95.3	614	92.2	3,081	92.7	660	94.6	752	94.5	753	94.6	525	94.1	2,690
	1	4	30	3.8	35	2.5	19	2.3	14	3.2	98	3.2	27	5.3	50	3.8	34	2.3	15	3.8	126	2.9	21	3.3	26	3.5	28	2.2	12	3	87
	2	1.9	14	1.9	18	1.7	13	0.5	3	1.6	48	1.8	15	2	19	1.2	11	0.8	5	1.5	50	0.8	6	0.6	5	0.9	7	0.4	2	0.7	20
	3	0.9	7	0.8	7	0.7	5	0.5	3	0.7	22	0.9	8	1	9	0.2	2	0.6	4	0.7	23	1.4	10	0.5	4	0.5	4	1.3	7	0.9	25
	4	2.8	21	2.4	22	1.4	11	0.6	4	1.9	58	2.2	19	1.8	17	2.3	21	0.9	6	1.9	63	2.1	15	1	8	0.6	5	1.6	9	1.3	37
If you have ever belonged to a gang, did that gang have a name?	Yes	3.6	27	4.3	40	3.7	28	2.2	14	3.6	109	3.4	29	3.4	32	3.9	35	3.1	20	3.5	116	1.7	12	1.3	10	1.4	11	2	11	1.5	44
	No	6.3	47	3.7	34	6.3	48	6.7	42	5.6	171	6.7	57	5.3	50	7.2	65	8.3	53	6.7	225	1.1	8	0.3	2	0.1	1	0.5	3	0.5	14
	I have never belonged to a gang	90	668	92	852	90	682	91	567	90.8	2,769	89.9	768	91.3	859	88.9	799	88.6	567	89.8	2,993	97.2	694	98.5	786	98.5	790	97.5	542	98	2,812

Peer-Individual Risk Factor: Rewards for Antisocial Behavior

Question	Response	County 2017										County 2019										County 2021									
		6th		8th		10th		12th		Total		6th		8th		10th		12th		Total		6th		8th		10th		12th		Total	
		%	n	%	n	%	n	%	n	%	n	%	n	%	n	%	n	%	n	%	n	%	n	%	n	%	n	%	n	%	n
What are the chances you would be seen as cool if you:																															
carried a handgun?	No or very little chance	86.6	686	79.3	747	85.3	652	86	542	84	2,627	89	751	83.8	792	85.2	776	88.1	565	86.3	2,884	86.9	611	81.2	643	81.7	657	82.7	454	83	2,365
	Little chance	6.7	53	11.1	105	9.9	76	8.3	52	9.1	286	6.2	52	10.5	99	8.3	76	6.4	41	8	268	7	49	11	87	10.8	87	10	55	9.8	278
	Some chance	3	24	6.3	59	2.9	22	3.7	23	4.1	128	3.3	28	3	28	4	36	3.4	22	3.4	114	2.8	20	4.7	37	4.5	36	3.1	17	3.9	110
	Pretty good chance	1.1	9	1.7	16	0.9	7	1.1	7	1.2	39	0.2	2	1.3	12	1.1	10	0.8	5	0.9	29	1.1	8	1.9	15	1.7	14	2.2	12	1.7	49
	Very good chance	2.5	20	1.6	15	0.9	7	1	6	1.5	48	1.3	11	1.5	14	1.4	13	1.2	8	1.4	46	2.1	15	1.3	10	1.2	10	2	11	1.6	46
What are the chances you would be seen as cool if you:																															
began drinking alcoholic beverages regularly, that is, at least once or twice a month?	No or very little chance	87.4	692	74.3	698	66.1	504	60.3	379	72.8	2,273	87.6	735	74.5	703	64.4	584	63.5	408	72.9	2,430	85.6	598	74.1	585	68	546	61.5	335	72.8	2,064
	Little chance	6.4	51	13.4	126	15.7	120	17.8	112	13.1	409	6.2	52	13.9	131	18.2	165	13.8	89	13.1	437	7.4	52	13.8	109	16.1	129	14.9	81	13.1	371
	Some chance	1.8	14	6.9	65	11.9	91	11.4	72	7.7	242	3.6	30	6	57	10.4	94	12.1	78	7.8	259	3.6	25	7.1	56	11.1	89	13.6	74	8.6	244
	Pretty good chance	1.9	15	3.8	36	4.3	33	7.6	48	4.2	132	0.8	7	3.6	34	5.2	47	8.9	57	4.4	145	2	14	2.5	20	3.6	29	7	38	3.6	101
	Very good chance	2.5	20	1.5	14	2	15	2.9	18	2.1	67	1.8	15	1.9	18	1.9	17	1.7	11	1.8	61	1.4	10	2.4	19	1.2	10	3.1	17	2	56
What are the chances you would be seen as cool if you:																															
smoked cigarettes?	No or very little chance	88.8	705	80.9	757	80.2	616	79.7	500	82.5	2,578	89.2	750	80.3	757	81.2	738	84	539	83.5	2,784	87.9	613	80.1	633	77.7	622	79.5	437	81.2	2,305
	Little chance	5.3	42	10.3	96	10.3	79	12.3	77	9.4	294	5.6	47	9.7	91	12.1	110	8.4	54	9.1	302	6	42	9.4	74	14.1	113	11.6	64	10.3	293
	Some chance	2.1	17	4.7	44	5.7	44	5.3	33	4.4	138	2.3	19	5.1	48	3.5	32	5.8	37	4.1	136	2.3	16	5.8	46	5.1	41	4.9	27	4.6	130
	Pretty good chance	0.8	6	2.5	23	2.5	19	1.4	9	1.8	57	1.3	11	3.3	31	2.2	20	1.1	7	2.1	69	1.7	12	2.9	23	1.9	15	2.4	13	2.2	63
	Very good chance	3	24	1.7	16	1.3	10	1.3	8	1.9	58	1.7	14	1.7	16	1	9	0.8	5	1.3	44	2	14	1.8	14	1.2	10	1.6	9	1.7	47
What are the chances you would be seen as cool if you:																															
used marijuana?	No or very little chance	89.8	704	73.9	694	59.7	458	55.8	351	70.8	2,207	90.7	754	72.5	681	54.6	496	54.6	349	68.7	2,280	89.9	621	74.5	588	65	522	54.2	297	71.6	2,028
	Little chance	4.1	32	9.6	90	13	100	14.1	89	10	311	4	33	10.3	97	14.5	132	13.3	85	10.5	347	3.9	27	9.5	75	13.8	111	15.5	85	10.5	298
	Some chance	1.3	10	7.9	74	13.2	101	13.5	85	8.7	270	2.2	18	7.3	69	14.9	135	14.7	94	9.5	316	2.7	19	8.1	64	12.7	102	14.1	77	9.3	262
	Pretty good chance	1.3	10	5.2	49	8	61	10	63	5.9	183	1.1	9	5.3	50	9.1	83	10	64	6.2	206	1.7	12	5.2	41	5.1	41	9.9	54	5.2	148
	Very good chance	3.6	28	3.4	32	6.1	47	6.5	41	4.7	148	2	17	4.5	42	6.9	63	7.4	47	5.1	169	1.7	12	2.7	21	3.4	27	6.4	35	3.4	95

Peer-Individual Risk Factor: Interaction with Antisocial Peers

Question	Response	County 2017										County 2019										County 2021									
		6th		8th		10th		12th		Total		6th		8th		10th		12th		Total		6th		8th		10th		12th		Total	
		%	n	%	n	%	n	%	n	%	n	%	n	%	n	%	n	%	n	%	n	%	n	%	n	%	n	%	n	%	n
Think of up to four of your best friends (the friends you feel closest to). In the past 12 months, how many of your best friends have:																															
Been arrested?	None	95.8	770	95.1	895	92.3	707	93.8	591	94.3	2,963	95.3	813	94.7	890	92.2	837	93.6	604	94	3,144	97.5	692	95.8	762	93.6	750	94.6	523	95.4	2,727
	1	1.5	12	3.1	29	4.7	36	3.7	23	3.2	100	1.5	13	3.3	31	5.3	48	4.5	29	3.6	121	0.7	5	2.4	19	5	40	3.4	19	2.9	83
	2	0.9	7	0.5	5	1.7	13	1.7	11	1.1	36	1.2	10	1	9	1.3	12	0.9	6	1.1	37	0.6	4	0.8	6	1.1	9	1.4	8	0.9	27
	3	0.5	4	0.1	1	0.7	5	0.6	4	0.4	14	0.2	2	0.2	2	0.4	4	0.2	1	0.3	9	0.1	1	0.4	3	0.1	1	0.2	1	0.2	6
	4	1.4	11	1.2	11	0.7	5	0.2	1	0.9	28	1.8	15	0.9	8	0.8	7	0.8	5	1	35	1.1	8	0.6	5	0.1	1	0.4	2	0.6	16
Think of up to four of your best friends (the friends you feel closest to). In the past 12 months, how many of your best friends have:																															
Dropped out of school?	None	96.9	772	96.6	908	95.3	730	91.2	572	95.3	2,982	96	809	96.7	909	97	881	92.8	597	95.9	3,196	97.2	687	97.9	780	96.6	773	93.8	518	96.6	2,758
	1	2.1	17	2.2	21	3.8	29	6.7	42	3.5	109	3	25	1.9	18	2	18	5.3	34	2.8	95	2.3	16	1.9	15	2.8	22	4.2	23	2.7	76
	2	0.4	3	0.7	7	0.4	3	1.3	8	0.7	21	0.7	6	0.6	6	0.6	5	1.1	7	0.7	24	0.3	2	0.3	2	0.6	5	0.9	5	0.5	14
	3	0.1	1	0.1	1	0.3	2	0.5	3	0.2	7	0.1	1	0.3	3	0	0	0.5	3	0.2	7	0	0	0	0	0	0	0.4	2	0.1	2
	4	0.5	4	0.3	3	0.3	2	0.3	2	0.4	11	0.2	2	0.4	4	0.4	4	0.3	2	0.4	12	0.3	2	0	0	0	0	0.7	4	0.2	6
Think of up to four of your best friends (the friends you feel closest to). In the past 12 months, how many of your best friends have:																															
Stolen or tried to steal a motor vehicle such as a car or motorcycle?	None	99	792	97.6	917	96.5	739	98.2	616	97.8	3,064	98.8	841	97.9	917	96.4	873	98	631	97.7	3,262	98.7	701	98.5	785	97.5	782	96.9	534	98	2,802
	1	0.8	6	1.4	13	3	23	1.1	7	1.6	49	0.7	6	1.3	12	2.2	20	1.2	8	1.4	46	0.8	6	1.3	10	1.9	15	1.5	8	1.4	39
	2	0	0	0.5	5	0.3	2	0.2	1	0.3	8	0.1	1	0.4	4	0.4	4	0.6	4	0.4	13	0.3	2	0	0	0.5	4	0.9	5	0.4	11
	3	0	0	0.1	1	0.1	1	0	0	0.1	2	0.1	1	0.2	2	0.3	3	0	0	0.2	6	0	0	0	0	0.1	1	0.2	1	0.1	2
	4	0.3	2	0.4	4	0.1	1	0.5	3	0.3	10	0.2	2	0.2	2	0.7	6	0.2	1	0.3	11	0.1	1	0.3	2	0	0	0.5	3	0.2	6
Think of up to four of your best friends (the friends you feel closest to). In the past 12 months, how many of your best friends have:																															
Been suspended from school?	None	89.1	710	82.4	775	80.9	619	87.1	545	84.7	2,649	82.4	700	79.2	742	81	733	88	566	82.2	2,741	89.5	633	85	676	83	666	88.1	487	86.2	2,462
	1	8.2	65	12.9	121	13.6	104	8.8	55	11	345	13.4	114	12.1	113	11.2	101	7.3	47	11.2	375	8.1	57	10.2	81	10.8	87	8	44	9.4	269
	2	1.8	14	2.7	25	2.9	22	2.9	18	2.5	79	2.4	20	4.4	41	4.1	37	1.9	12	3.3	110	1.6	11	3.4	27	3.9	31	1.4	8	2.7	77
	3	0.4	3	0.6	6	0.9	7	0.6	4	0.6	20	0.7	6	2.2	21	2	18	0.3	2	1.4	47	0.3	2	0.6	5	1.1	9	1.6	9	0.9	25
	4	0.6	5	1.4	13	1.7	13	0.6	4	1.1	35	1.2	10	2.1	20	1.8	16	2.5	16	1.9	62	0.6	4	0.8	6	1.1	9	0.9	5	0.8	24
Think of up to four of your best friends (the friends you feel closest to). In the past 12 months, how many of your best friends have:																															
Carried a handgun?	None	97.5	778	96.8	906	96.7	735	97	610	97	3,029	98.1	829	96.7	903	95.7	864	95.5	612	96.5	3,208	98.6	694	97.5	776	95.4	760	96.4	532	96.9	2,762
	1	1.5	12	1.2	11	2.6	20	1.7	11	1.7	54	1.4	12	1.9	18	2.7	24	2.5	16	2.1	70	0.7	5	1.4	11	3.1	25	1.6	9	1.8	50
	2	0.8	6	0.9	8	0.5	4	0.5	3	0.7	21	0.1	1	0.5	5	0.6	5	0.9	6	0.5	17	0.3	2	0.5	4	1.1	9	0.5	3	0.6	18
	3	0.3	2	0.4	4	0	0	0.3	2	0.3	8	0.1	1	0	0	0.4	4	0.3	2	0.2	7	0	0	0.1	1	0.4	3	0.7	4	0.3	8
	4	0	0	0.7	7	0.1	1	0.5	3	0.4	11	0.2	2	0.9	8	0.7	6	0.8	5	0.6	21	0.4	3	0.5	4	0	0	0.7	4	0.4	11

Peer-Individual Risk Factor: Interaction with Antisocial Peers (continued)

Question	Response	County 2017										County 2019										County 2021									
		6th		8th		10th		12th		Total		6th		8th		10th		12th		Total		6th		8th		10th		12th		Total	
		%	n	%	n	%	n	%	n	%	n	%	n	%	n	%	n	%	n	%	n	%	n	%	n	%	n	%	n	%	n
Think of up to four of your best friends (the friends you feel closest to). In the past 12 months, how many of your best friends have:																															
Sold illegal drugs?	None	99	781	94.6	878	88.5	678	84.3	530	92.1	2,867	98.9	839	94.9	889	87.3	790	85.7	550	92.1	3,068	99.6	704	97.6	776	93.1	742	91.5	504	95.6	2,726
	1	0.6	5	3.3	31	4.8	37	7.9	50	4	123	0.6	5	2.6	24	7.5	68	7.8	50	4.4	147	0.1	1	1.8	14	4	32	4.4	24	2.5	71
	2	0.1	1	1.1	10	3.4	26	4.6	29	2.1	66	0.1	1	1.7	16	3	27	3.4	22	2	66	0.1	1	0.4	3	1.4	11	0.7	4	0.7	19
	3	0	0	0.3	3	1.3	10	1.1	7	0.6	20	0.1	1	0.2	2	1.7	15	0.6	4	0.7	22	0	0	0.3	2	0.3	2	1.8	10	0.5	14
	4	0.3	2	0.6	6	2	15	2.1	13	1.2	36	0.2	2	0.6	6	0.6	5	2.5	16	0.9	29	0.1	1	0	0	1.3	10	1.6	9	0.7	20

Peer-Individual Risk Factor: Friends' Use of Drugs

Question	Response	County 2017										County 2019										County 2021									
		6th		8th		10th		12th		Total		6th		8th		10th		12th		Total		6th		8th		10th		12th		Total	
		%	n	%	n	%	n	%	n	%	n	%	n	%	n	%	n	%	n	%	n	%	n	%	n	%	n	%	n	%	n
Think of up to four of your best friends (the friends you feel closest to). In the past 12 months, how many of your best friends have:																															
Tried beer, wine, or hard liquor when their parents didn't know about it?	None	89.8	711	76.2	711	55.5	423	45	283	68.3	2,128	89.5	758	75.6	706	54.7	496	46	295	67.7	2,255	88.4	622	80.2	635	64.6	516	54.9	303	72.9	2,076
	1	5.6	44	10.5	98	15.6	119	15.9	100	11.6	361	6.8	58	12	112	15.8	143	13.3	85	12	398	7.1	50	12.1	96	13.8	110	14.1	78	11.7	334
	2	3	24	7.9	74	10.9	83	12.4	78	8.3	259	1.9	16	6.1	57	12.7	115	13.1	84	8.2	272	2.7	19	3.7	29	11	88	10.1	56	6.7	192
	3	0.8	6	2.4	22	6.2	47	7	44	3.8	119	0.6	5	2.1	20	6.8	62	6.9	44	3.9	131	0.6	4	1.8	14	3.5	28	6	33	2.8	79
	4	0.9	7	3	28	11.8	90	19.7	124	8	249	1.2	10	4.2	39	10	91	20.7	133	8.2	273	1.3	9	2.3	18	7.1	57	14.9	82	5.8	166
Think of up to four of your best friends (the friends you feel closest to). In the past 12 months, how many of your best friends have:																															
Smoked cigarettes?	None	96.4	766	88.2	819	80.1	611	71.4	450	84.9	2,646	94.4	802	90.7	849	86.3	783	78.8	505	88.2	2,939	97	685	92	728	88.8	711	84.4	465	90.9	2,589
	1	2.4	19	7.1	66	9.6	73	12.7	80	7.6	238	4.2	36	4.9	46	7.9	72	10.6	68	6.7	222	2	14	5.3	42	6.9	55	7.1	39	5.3	150
	2	0.5	4	2.6	24	5.6	43	7.3	46	3.8	117	0.8	7	2.6	24	3.3	30	5.9	38	3	99	0.7	5	1.3	10	1.9	15	5.6	31	2.1	61
	3	0.3	2	0.9	8	1.6	12	3.8	24	1.5	46	0.1	1	0.4	4	0.9	8	2	13	0.8	26	0	0	0.6	5	1.1	9	0.9	5	0.7	19
	4	0.5	4	1.3	12	3.1	24	4.8	30	2.2	70	0.5	4	1.4	13	1.5	14	2.7	17	1.4	48	0.3	2	0.8	6	1.4	11	2	11	1.1	30
Think of up to four of your best friends (the friends you feel closest to). In the past 12 months, how many of your best friends have:																															
Used LSD, cocaine, amphetamines or another illegal drug?	None	98.5	776	97.1	901	91	695	88.4	556	94.2	2,928	98.1	832	95.1	889	90.2	816	89.8	574	93.5	3,111	99.6	702	97.2	772	94.8	758	90.6	502	95.8	2,734
	1	0.9	7	1.6	15	5.2	40	6.7	42	3.3	104	1.3	11	2.6	24	6.3	57	5.9	38	3.9	130	0.1	1	2.4	19	3	24	4	22	2.3	66
	2	0.3	2	0.5	5	1.3	10	1.9	12	0.9	29	0.2	2	0.7	7	2.2	20	2	13	1.3	42	0.1	1	0.1	1	1.1	9	2.2	12	0.8	23
	3	0.1	1	0.3	3	1.2	9	1.6	10	0.7	23	0.1	1	0.6	6	0.8	7	0.5	3	0.5	17	0	0	0	0	0.4	3	1.4	8	0.4	11
	4	0.3	2	0.4	4	1.3	10	1.4	9	0.8	25	0.2	2	1	9	0.6	5	1.7	11	0.8	27	0.1	1	0.3	2	0.8	6	1.8	10	0.7	19
Think of up to four of your best friends (the friends you feel closest to). In the past 12 months, how many of your best friends have:																															
Used marijuana?	None	96.6	760	85.5	789	62.8	478	53.6	338	76.2	2,365	96.8	819	85.1	797	59.8	542	49	314	74.3	2,472	98.7	693	91.4	727	74	592	58.7	324	82	2,336
	1	2.3	18	6.5	60	14.7	112	12.4	78	8.6	268	2.2	19	6.4	60	13.4	121	15.4	99	9	299	0.7	5	4.4	35	10.9	87	13	72	7	199
	2	0.6	5	3	28	8.7	66	11.7	74	5.6	173	0.5	4	2.9	27	10.7	97	9.7	62	5.7	190	0.1	1	1.6	13	6.5	52	10.3	57	4.3	123
	3	0	0	2.1	19	3.4	26	6.5	41	2.8	86	0.2	2	2.1	20	4.6	42	6.2	40	3.1	104	0.3	2	0.8	6	2.8	22	5.1	28	2	58
	4	0.5	4	2.9	27	10.4	79	15.8	100	6.8	210	0.2	2	3.4	32	11.5	104	19.7	126	7.9	264	0.1	1	1.8	14	5.9	47	12.9	71	4.7	133

Peer-Individual Protective Factor: Belief in the Moral Order																															
Question	Response	County 2017										County 2019										County 2021									
		6th		8th		10th		12th		Total		6th		8th		10th		12th		Total		6th		8th		10th		12th		Total	
		%	n	%	n	%	n	%	n	%	n	%	n	%	n	%	n	%	n	%	n	%	n	%	n	%	n	%	n	%	n
I think it is okay to take something without asking as long as you get away with it.	NO!	80.3	644	67.5	636	60.1	454	61.8	389	67.9	2,123	78.8	661	63.7	596	60.3	543	66	423	67	2,223	78.9	556	64.3	507	57.1	456	61.9	340	65.4	1,859
	no	16.1	129	27.5	259	34.8	263	33.4	210	27.5	861	19.4	163	31.1	291	33.4	301	29.8	191	28.5	946	19.1	135	31.2	246	38.3	306	33	181	30.6	868
	yes	2.7	22	4	38	4.1	31	4	25	3.7	116	1.3	11	4.6	43	5.3	48	3.7	24	3.8	126	1.7	12	3.6	28	3.9	31	4.4	24	3.3	95
	YES!	0.9	7	1	9	0.9	7	0.8	5	0.9	28	0.5	4	0.6	6	1	9	0.5	3	0.7	22	0.3	2	0.9	7	0.8	6	0.7	4	0.7	19
It is alright to beat people up if they start the fight.	NO!	54.7	433	35.8	334	30.6	231	32.1	201	38.6	1,199	52	435	35.1	329	28.3	256	35	225	37.5	1,245	48.1	336	29.3	230	27.8	221	32.8	180	34.2	967
	no	23.2	184	26.3	245	25.9	196	24.8	155	25.1	780	23.9	200	23.5	220	23.8	215	22.1	142	23.4	777	24.7	173	26.5	208	22	175	22	121	24	677
	yes	13.3	105	23.5	219	28.3	214	29.9	187	23.3	725	15	125	25.5	239	28.4	257	26.4	170	23.8	791	19.5	136	28.3	222	30.5	242	27.3	150	26.5	750
	YES!	8.8	70	14.5	135	15.2	115	13.3	83	13	403	9.1	76	15.8	148	19.5	176	16.5	106	15.2	506	7.7	54	15.8	124	19.6	156	17.9	98	15.3	432
I think sometimes it's okay to cheat at school.	NO!	73.6	592	58.1	549	44.8	342	45.2	284	56.2	1,767	72.7	618	53.5	501	41.1	372	39.2	253	52.2	1,744	69.7	485	43.1	341	35.1	281	34.9	192	45.8	1,299
	no	22.5	181	33.8	319	39.3	300	33.5	211	32.2	1,011	23.5	200	36.5	342	37.7	342	34.3	221	33.1	1,105	25.4	177	39.8	315	36	288	36.5	201	34.6	981
	yes	3.4	27	7.3	69	14.1	108	20	126	10.5	330	3.5	30	8.6	81	18.7	169	22	142	12.6	422	4.3	30	15.4	122	25.4	203	24.9	137	17.3	492
	YES!	0.5	4	0.8	8	1.8	14	1.3	8	1.1	34	0.2	2	1.4	13	2.5	23	4.5	29	2	67	0.6	4	1.6	13	3.5	28	3.6	20	2.3	65
It is important to be honest with your parents, even if they become upset or you get punished.	NO!	6.9	55	5.7	53	6.7	51	7	44	6.5	203	9.8	83	10.6	99	9.7	88	8.8	56	9.8	326	12.7	89	9.9	78	10.6	85	12	66	11.2	318
	no	3.8	30	7.7	72	11.2	85	12.7	80	8.6	267	4.6	39	9.2	86	10.6	96	10.2	65	8.6	286	5.4	38	8.8	70	14.4	116	12.9	71	10.4	295
	yes	23.6	188	37	347	44.8	341	43.7	275	36.9	1,151	24.7	209	37.2	348	40.5	366	44	281	36.2	1,204	27.9	195	40.7	322	45.5	365	46.4	255	40	1,137
	YES!	65.7	522	49.6	465	37.3	284	36.6	230	48.1	1,501	60.9	516	43	402	39.2	354	37.1	237	45.4	1,509	53.9	377	40.6	321	29.5	237	28.7	158	38.4	1,093

Peer-Individual Protective Factor: Religiosity																															
Question	Response	County 2017										County 2019										County 2021									
		6th		8th		10th		12th		Total		6th		8th		10th		12th		Total		6th		8th		10th		12th		Total	
		%	n	%	n	%	n	%	n	%	n	%	n	%	n	%	n	%	n	%	n	%	n	%	n	%	n	%	n	%	n
How often do you attend religious services or activities?	Never	26	202	25.9	245	32.8	252	42.1	265	30.9	964	28	228	27.6	259	35.6	323	39.5	256	32.2	1,066	31.1	218	32.1	258	35.4	287	44.1	249	35.2	1,012
	Rarely	30.8	239	32.2	304	29.6	228	26.5	167	30.1	938	34.4	280	31.6	297	29.8	271	31.5	204	31.8	1,052	34.1	239	37.7	303	35	284	29.8	168	34.5	994
	1-2 times a month	14.5	113	15	142	15.5	119	14.9	94	15	468	14.5	118	16.4	154	14.5	132	14.5	94	15	498	13.7	96	11.1	89	12.9	105	13.5	76	12.7	366
	Once a week or more	28.7	223	26.9	254	22.1	170	16.5	104	24.1	751	23.2	189	24.5	230	20	182	14.5	94	21	695	21	147	19.1	153	16.6	135	12.6	71	17.6	506

ATOD Use And Access: Willingness To Use

Question	Response	County 2017										County 2019										County 2021									
		6th		8th		10th		12th		Total		6th		8th		10th		12th		Total		6th		8th		10th		12th		Total	
		%	n	%	n	%	n	%	n	%	n	%	n	%	n	%	n	%	n	%	n	%	n	%	n	%	n	%	n	%	n
How willing are you to try the drugs listed below before you are 21? These are not questions about current or past use of these drugs. ALCOHOL (beer, wine, coolers, hard liquor such as vodka, whiskey, gin, or rum)	I would never try it	70.9	645	45.1	450	29.9	234	24	156	44.4	1,485	69.3	624	44.3	426	29.5	272	27.1	179	43.6	1,501	61.8	503	46.6	401	32.7	277	25.7	159	42.7	1,340
	I probably wouldn't try it	12.3	112	19.5	194	13.5	106	10.8	70	14.4	482	15.2	137	20.4	196	14.1	130	8.9	59	15.2	522	18.2	148	21.6	186	18.3	155	13.7	85	18.3	574
	I'm not sure whether or not I would try it	10.3	94	20.8	207	21.7	170	17.7	115	17.5	586	11	99	19.5	187	19.7	182	16.8	111	16.8	579	13.5	110	19.9	171	21.6	183	18.3	113	18.4	577
	I would like to try it	5.5	50	10.7	107	23.8	186	29.3	191	16	534	3.8	34	11.6	111	24.6	227	30.1	199	16.6	571	6	49	9.4	81	20.8	176	28.4	176	15.3	482
	I would use it any chance I got	1	9	3.9	39	11.1	87	18.3	119	7.6	254	0.7	6	4.3	41	12	111	17.1	113	7.9	271	0.5	4	2.6	22	6.6	56	13.9	86	5.3	168
How willing are you to try the drugs listed below before you are 21? These are not questions about current or past use of these drugs. MARIJUANA (pot, hash, cannabis, weed)	I would never try it	93	841	79.1	790	53.2	416	49.2	320	71	2,367	91.1	821	75.1	720	50.7	468	42.4	281	66.5	2,290	91	736	76.7	660	58.8	498	47.3	294	69.7	2,188
	I probably wouldn't try it	2.7	24	6.9	69	11.4	89	12.5	81	7.9	263	5	45	10.2	98	13.7	126	12.8	85	10.3	354	5.4	44	10.6	91	12.9	109	13.4	83	10.4	327
	I'm not sure whether or not I would try it	2.2	20	7.7	77	14.8	116	10.8	70	8.5	283	2.4	22	6.9	66	12.6	116	13.7	91	8.6	295	2.1	17	6.6	57	13.7	116	14	87	8.8	277
	I would like to try it	1.4	13	3.3	33	11.3	88	14.2	92	6.8	226	1.2	11	4.1	39	11.6	107	16.3	108	7.7	265	1.1	9	3.9	34	9.2	78	14.7	91	6.8	212
	I would use it any chance I got	0.7	6	3	30	9.3	73	13.4	87	5.9	196	0.2	2	3.8	36	11.5	106	14.7	97	7	241	0.4	3	2.2	19	5.4	46	10.6	66	4.3	134

ATOD Use And Access: High Prevalence/Early Initiation Drugs

Question	Response	County 2017										County 2019										County 2021									
		6th		8th		10th		12th		Total		6th		8th		10th		12th		Total		6th		8th		10th		12th		Total	
		%	n	%	n	%	n	%	n	%	n	%	n	%	n	%	n	%	n	%	n	%	n	%	n	%	n	%	n	%	n
How many times in your lifetime have you had beer, wine, or hard liquor?	0 times	82.7	762	62.5	632	46.3	369	32.4	216	58.3	1,979	81.4	746	66.6	650	42.6	400	38.9	261	58.7	2,057	79.3	671	69.5	608	49.7	424	37.3	234	60.5	1,937
	1-2 times	11.8	109	21.9	221	19.8	158	15.9	106	17.5	594	13.6	125	17.6	172	21.9	206	15.4	103	17.3	606	15.2	129	19.2	168	21.1	180	16.1	101	18.1	578
	3-5 times	2.9	27	8.5	86	13	104	12	80	8.7	297	3.7	34	7	68	13.5	127	11.8	79	8.8	308	3.3	28	6.5	57	12.3	105	13.2	83	8.5	273
	6-9 times	1.4	13	3.7	37	8.7	69	9	60	5.3	179	0.4	4	3.7	36	7.4	70	8.5	57	4.8	167	0.9	8	2.3	20	7.4	63	8.6	54	4.5	145
	10-19 times	0.5	5	2.2	22	6.8	54	13.8	92	5.1	173	0.7	6	3.3	32	7	66	9.2	62	4.7	166	0.7	6	1.5	13	6	51	8.9	56	3.9	126
	20-39 times	0.3	3	0.7	7	2.1	17	8.1	54	2.4	81	0.2	2	1.3	13	3.9	37	7	47	2.8	99	0.4	3	0.3	3	1.5	13	7.7	48	2.1	67
	40 or more times	0.2	2	0.6	6	3.3	26	8.7	58	2.7	92	0	0	0.5	5	3.6	34	9.2	62	2.9	101	0.1	1	0.7	6	2	17	8.1	51	2.3	75
How many times in the past 30 days have you had beer, wine, or hard liquor?	0 times	95.5	879	91.2	917	80.2	635	67.7	449	85.2	2,880	96.2	877	90.7	886	78.3	733	69.6	464	84.8	2,960	95.2	801	92.7	810	84	715	70.4	440	86.7	2,766
	1-2 times	3.9	36	7.2	72	14.8	117	17.9	119	10.2	344	3.1	28	7.6	74	14.6	137	18.1	121	10.3	360	4.4	37	5.9	52	11.9	101	17.9	112	9.5	302
	3-5 times	0.2	2	1.3	13	3.3	26	9.2	61	3	102	0.5	5	1.1	11	4.2	39	6.3	42	2.8	97	0.4	3	0.8	7	2.9	25	6.9	43	2.4	78
	6-9 times	0.2	2	0.1	1	1	8	2.6	17	0.8	28	0.2	2	0.3	3	1.5	14	2.5	17	1	36	0	0	0.3	3	0.7	6	1.4	9	0.6	18
	10-19 times	0.1	1	0.1	1	0.6	5	2.3	15	0.7	22	0	0	0.1	1	0.9	8	1.9	13	0.6	22	0	0	0	0	0.4	3	1.6	10	0.4	13
	20-39 times	0	0	0	0	0.1	1	0.2	1	0.1	2	0	0	0	0	0.3	3	0.7	5	0.2	8	0	0	0.1	1	0	0	1.1	7	0.3	8
	40 or more times	0	0	0.1	1	0	0	0.2	1	0.1	2	0	0	0.2	2	0.2	2	0.7	5	0.3	9	0	0	0.1	1	0.1	1	0.6	4	0.2	6

ATOD Use And Access: High Prevalence/Early Initiation Drugs (continued)

Question	Response	County 2017										County 2019										County 2021									
		6th		8th		10th		12th		Total		6th		8th		10th		12th		Total		6th		8th		10th		12th		Total	
		%	n	%	n	%	n	%	n	%	n	%	n	%	n	%	n	%	n	%	n	%	n	%	n	%	n	%	n	%	n
How many times in your lifetime have you used marijuana (pot, hash, cannabis, weed)?	0 times	98.2	887	94.1	947	80.3	640	68	452	86.8	2,926	98.6	892	92.9	905	74.8	702	66.1	442	84.4	2,941	99	827	95.5	831	84.5	722	68.4	429	88.2	2,809
	1-2 times	0.8	7	2.8	28	8.3	66	7.1	47	4.4	148	1.4	13	2.5	24	7.5	70	6.7	45	4.4	152	0.4	3	2.2	19	5.6	48	8	50	3.8	120
	3-5 times	0.4	4	1.1	11	2.9	23	5.4	36	2.2	74	0	0	1.2	12	5.3	50	6.3	42	3	104	0.1	1	0.9	8	2.2	19	5.3	33	1.9	61
	6-9 times	0.3	3	0.3	3	1.8	14	3	20	1.2	40	0	0	0.8	8	2	19	2.8	19	1.3	46	0.1	1	0.3	3	1.3	11	3.8	24	1.2	39
	10-19 times	0.2	2	0.9	9	1.3	10	2.9	19	1.2	40	0	0	0.9	9	2.6	24	4.3	29	1.8	62	0.2	2	0.5	4	2	17	2.2	14	1.2	37
	20-39 times	0	0	0.3	3	1	8	4.5	30	1.2	41	0	0	0.7	7	2.8	26	3.4	23	1.6	56	0.1	1	0.3	3	1.1	9	1.6	10	0.7	23
	40 or more times	0	0	0.5	5	4.5	36	9.2	61	3	102	0	0	0.9	9	5	47	10.3	69	3.6	125	0	0	0.2	2	3.3	28	10.7	67	3	97
How many times in the past 30 days have you used marijuana (pot, hash, cannabis, weed)?	0 times	99.1	899	97.3	975	90.4	714	82.6	545	93.3	3,133	99.7	897	96.4	931	87	813	80.6	533	91.7	3,174	99.6	837	97.7	852	91.5	780	85.5	535	94.2	3,004
	1-2 times	0.7	6	1.2	12	5.1	40	6.4	42	3	100	0.3	3	2.2	21	6	56	7.4	49	3.7	129	0.1	1	1.3	11	3.8	32	4.8	30	2.3	74
	3-5 times	0	0	0.6	6	1	8	3.2	21	1	35	0	0	0.9	9	2.4	22	4.4	29	1.7	60	0.1	1	0.6	5	1.4	12	2.6	16	1.1	34
	6-9 times	0.2	2	0.3	3	1.4	11	2.3	15	0.9	31	0	0	0.1	1	1.5	14	1.1	7	0.6	22	0.1	1	0.1	1	0.9	8	1.1	7	0.5	17
	10-19 times	0	0	0.2	2	0.6	5	2.4	16	0.7	23	0	0	0.2	2	0.9	8	2.1	14	0.7	24	0	0	0.1	1	0.7	6	1.6	10	0.5	17
	20-39 times	0	0	0.2	2	0.8	6	0.9	6	0.4	14	0	0	0.2	2	1.3	12	1.8	12	0.8	26	0	0	0.1	1	0.9	8	1.1	7	0.5	16
	40 or more times	0	0	0.2	2	0.8	6	2.3	15	0.7	23	0	0	0	0	1	9	2.6	17	0.8	26	0	0	0.1	1	0.7	6	3.4	21	0.9	28
How many times in your lifetime have you sniffed glue, breathed the contents of an aerosol spray can, or inhaled other gases or sprays in order to get high?	0 times	95.2	865	94.7	963	94.9	757	96.5	642	95.2	3,227	96.1	880	91.7	897	94.5	886	94.9	634	94.2	3,297	95.1	801	94.6	828	93	795	96.2	603	94.6	3,027
	1-2 times	2.9	26	3.2	33	2.5	20	1.2	8	2.6	87	2.7	25	5.4	53	3	28	3.1	21	3.6	127	3.4	29	3.2	28	3.9	33	1.6	10	3.1	100
	3-5 times	0.8	7	0.8	8	1.5	12	0.9	6	1	33	1.1	10	1.6	16	1.3	12	0.7	5	1.2	43	0.7	6	0.9	8	0.9	8	1	6	0.9	28
	6-9 times	0.6	5	0.3	3	0.6	5	0.3	2	0.4	15	0	0	0.4	4	0.1	1	0.3	2	0.2	7	0.2	2	0.7	6	0.9	8	0.5	3	0.6	19
	10-19 times	0.2	2	0.6	6	0	0	0.5	3	0.3	11	0.1	1	0.5	5	0.2	2	0.3	2	0.3	10	0.1	1	0.1	1	0.6	5	0.3	2	0.3	9
	20-39 times	0	0	0.2	2	0.3	2	0.5	3	0.2	7	0	0	0.1	1	0.3	3	0.1	1	0.1	5	0.1	1	0.1	1	0.1	1	0.2	1	0.1	4
	40 or more times	0.4	4	0.2	2	0.3	2	0.2	1	0.3	9	0	0	0.2	2	0.6	6	0.4	3	0.3	11	0.2	2	0.3	3	0.6	5	0.3	2	0.4	12
How many times in the past 30 days have you sniffed glue, breathed the contents of an aerosol spray can, or inhaled other gases or sprays in order to get high?	0 times	97.1	884	98	981	98.7	784	99.7	659	98.3	3,308	98	886	98.5	958	99.2	921	99.4	659	98.7	3,424	98.6	829	98.5	860	98.7	843	99.7	625	98.8	3,157
	1-2 times	1.4	13	1.4	14	0.9	7	0.2	1	1	35	1.7	15	1.2	12	0.8	7	0.2	1	1	35	1.2	10	0.8	7	0.6	5	0.2	1	0.7	23
	3-5 times	0.7	6	0.2	2	0.3	2	0	0	0.3	10	0.3	3	0.2	2	0	0	0.2	1	0.2	6	0	0	0.2	2	0.2	2	0	0	0.1	4
	6-9 times	0.4	4	0.1	1	0	0	0.2	1	0.2	6	0	0	0.1	1	0	0	0.2	1	0.1	2	0.1	1	0.3	3	0	0	0	0	0.1	4
	10-19 times	0.2	2	0.3	3	0	0	0	0	0.1	5	0	0	0	0	0	0	0.2	1	0	1	0	0	0	0	0.2	2	0	0	0.1	2
	20-39 times	0.1	1	0	0	0	0	0	0	0	1	0	0	0	0	0	0	0	0	0	0	0	0	0.1	1	0.1	1	0	0	0.1	2
	40 or more times	0	0	0	0	0.1	1	0	0	0	1	0	0	0	0	0	0	0	0	0	0	0	0.1	1	0	0.1	1	0.2	1	0.1	3

ATOD Use And Access: High Prevalence/Early Initiation Drugs (continued)

Question	Response	County 2017										County 2019										County 2021									
		6th		8th		10th		12th		Total		6th		8th		10th		12th		Total		6th		8th		10th		12th		Total	
		%	n	%	n	%	n	%	n	%	n	%	n	%	n	%	n	%	n	%	n	%	n	%	n	%	n	%	n	%	n
How frequently have you used an electronic vapor product such as:																															
E-cigarettes vapes vape pens e-cigars e-hookahs, hookah pens and mods during the past 30 days?	Never	96.5	890	90.6	913	81	641	73	477	86.6	2,921	95.7	873	85.4	827	75.1	696	65.6	436	81.6	2,832	96.8	807	91.3	791	82.9	708	74.9	466	87.3	2,772
	Once or twice	2.9	27	6.4	65	11.5	91	13.6	89	8.1	272	3.7	34	9.8	95	11.9	110	13.5	90	9.5	329	2.8	23	5.7	49	10.4	89	8.7	54	6.8	215
	Once or twice per week	0.2	2	1.7	17	3.7	29	6.3	41	2.6	89	0.2	2	2.4	23	3.9	36	5.6	37	2.8	98	0.1	1	1.3	11	1.5	13	1.4	9	1.1	34
	About once a day	0.2	2	0.5	5	1.3	10	1.2	8	0.7	25	0	0	0.7	7	2	19	3.2	21	1.4	47	0.4	3	0.6	5	1.2	10	2.3	14	1	32
	More than once a day	0.1	1	0.8	8	2.5	20	5.8	38	2	67	0.3	3	1.7	16	7.1	66	12.2	81	4.8	166	0	0	1.2	10	4	34	12.7	79	3.9	123
If you used an electronic vapor product such as e-cigarettes, vapes, vape pens, e-cigars, e-hookahs, hookah pens, and mods during the past 12 months, with which substances did you use it?	I did not vape	83.4	772	83.7	849	72.6	575	65	426	77.4	2,622	92.7	798	81.6	770	67.5	628	58.7	386	76.1	2,582	94.9	751	90	762	78.8	662	71.7	441	84.6	2,616
	Just flavoring	3.6	33	10.4	105	21.2	168	25	164	13.9	470	3.7	32	12.9	122	15.3	142	17.8	117	12.2	413	1.8	14	5.5	47	8.5	71	8	49	5.9	181
	Nicotine	0.9	8	2.5	25	8.5	67	15.7	103	6	203	1.2	10	6.4	60	19.2	179	27.2	179	12.6	428	0.4	3	4.7	40	12.4	104	22.3	137	9.2	284
	Marijuana or hash oil	0.1	1	0.6	6	2	16	5.8	38	1.8	61	0.1	1	3.4	32	9.2	86	11.9	78	5.8	197	0	0	2.2	19	6.3	53	10.6	65	4.4	137
	Other substances	0.2	2	0.3	3	0.6	5	0.6	4	0.4	14	0.1	1	0.6	6	0.9	8	0.5	3	0.5	18	0.4	3	0.1	1	0.8	7	0.2	1	0.4	12
	I don't know	5.6	52	2.2	22	1.6	13	3.1	20	3.2	107	5.1	44	2.9	27	3.7	34	2.4	16	3.6	121	5.7	45	3	25	3.1	26	2.4	15	3.6	111

ATOD Use And Access: Other Drugs

Question	Response	County 2017										County 2019										County 2021										
		6th		8th		10th		12th		Total		6th		8th		10th		12th		Total		6th		8th		10th		12th		Total		
		%	n	%	n	%	n	%	n	%	n	%	n	%	n	%	n	%	n	%	n	%	n	%	n	%	n	%	n	%	n	
How many times in your lifetime have you used cocaine?																																
How many times in your lifetime have you used cocaine?	0 times	99.6	915	99.4	1,008	99.1	793	96.1	640	98.7	3,356	99.9	912	99.7	978	98.9	930	97	651	99	3,471	99.8	836	100	875	99.3	849	98.4	616	99.4	3,176	
	1-2 times	0.2	2	0.4	4	0.6	5	2.3	15	0.8	26	0.1	1	0.1	1	0.5	5	1.6	11	0.5	18	0.1	1	0	0	0.4	3	1	6	0.3	10	
	3-5 times	0.1	1	0	0	0	0	0.9	6	0.2	7	0	0	0.1	1	0.2	2	0.3	2	0.1	5	0	0	0	0	0.2	2	0.2	1	0.1	3	
	6-9 times	0	0	0.1	1	0.1	1	0.2	1	0.1	3	0	0	0.1	1	0	0	0.6	4	0.1	5	0	0	0	0	0	0	0.3	2	0.1	2	
	10-19 times	0.1	1	0.1	1	0	0	0	0	0.1	2	0	0	0	0	0.1	1	0.1	1	0.1	2	0	0	0	0	0.1	1	0	0	0	1	
	20-39 times	0	0	0	0	0.1	1	0	0	0	1	0	0	0	0	0	0	0	0	0	0	0	0.1	1	0	0	0	0	0	0	0	1
	40 or more times	0	0	0	0	0	0	0.6	4	0.1	4	0	0	0	0	0.2	2	0.3	2	0.1	4	0	0	0	0	0	0	0.2	1	0	1	
How many times in the past 30 days have you used cocaine?																																
How many times in the past 30 days have you used cocaine?	0 times	99.8	911	99.9	1,000	99.7	795	98.8	654	99.6	3,360	100	897	100	973	99.8	930	99.7	661	99.9	3,461	100	840	100	876	100	855	100	626	100	3,197	
	1-2 times	0.2	2	0.1	1	0.1	1	0.8	5	0.3	9	0	0	0	0	0.1	1	0.2	1	0.1	2	0	0	0	0	0	0	0	0	0	0	
	3-5 times	0	0	0	0	0	0	0	0	0	0	0	0	0	0	0.1	1	0.2	1	0.1	2	0	0	0	0	0	0	0	0	0	0	
	6-9 times	0	0	0	0	0	0	0	0	0	0	0	0	0	0	0	0	0	0	0	0	0	0	0	0	0	0	0	0	0	0	
	10-19 times	0	0	0	0	0.1	1	0	0	0	1	0	0	0	0	0	0	0	0	0	0	0	0	0	0	0	0	0	0	0	0	
	20-39 times	0	0	0	0	0	0	0.3	2	0.1	2	0	0	0	0	0	0	0	0	0	0	0	0	0	0	0	0	0	0	0	0	
	40 or more times	0	0	0	0	0	0	0.2	1	0	1	0	0	0	0	0	0	0	0	0	0	0	0	0	0	0	0	0	0	0	0	

ATOD Use And Access: Other Drugs (continued)

Question	Response	County 2017										County 2019										County 2021										
		6th		8th		10th		12th		Total		6th		8th		10th		12th		Total		6th		8th		10th		12th		Total		
		%	n	%	n	%	n	%	n	%	n	%	n	%	n	%	n	%	n	%	n	%	n	%	n	%	n	%	n	%	n	
How many times in your lifetime have you used crack?	0 times	99.8	911	99.7	1,011	99.9	794	99.2	658	99.7	3,374	100	907	99.7	978	99.4	932	99.7	668	99.7	3,485	99.9	842	99.9	874	99.8	851	99.2	622	99.7	3,189	
	1-2 times	0.1	1	0.1	1	0	0	0.3	2	0.1	4	0	0	0.1	1	0.5	5	0	0	0.2	6	0	0	0.1	1	0.1	1	0.3	2	0.1	4	
	3-5 times	0	0	0.1	1	0.1	1	0.2	1	0.1	3	0	0	0.1	1	0.1	1	0.1	1	0.1	3	0	0	0	0	0	0	0	0	0	0	0
	6-9 times	0.1	1	0	0	0	0	0	0	0	1	0	0	0	0	0	0	0	0	0	0	0	0	0	0	0	0	0.2	1	0	1	
	10-19 times	0	0	0	0	0	0	0.2	1	0	1	0	0	0	0	0	0	0	0	0	0	0	0	0	0	0	0	0	0	0	0	
	20-39 times	0	0	0	0	0	0	0	0	0	0	0	0	0	0	0	0	0	0	0	0	0	0	0	0	0	0	0	0	0.1	2	
	40 or more times	0	0	0.1	1	0	0	0.2	1	0.1	2	0	0	0.1	1	0	0	0.1	1	0.1	2	0	0	0	0	0	0	0.3	2	0.1	2	
How many times in the past 30 days have you used crack?	0 times	99.9	904	100	1,002	99.9	795	99.5	656	99.9	3,357	100	895	99.9	971	100	934	99.8	663	99.9	3,463	100	843	100	876	100	854	99.8	626	100	3,199	
	1-2 times	0.1	1	0	0	0.1	1	0.2	1	0.1	3	0	0	0	0	0	0	0	0	0	0	0	0	0	0	0	0	0	0	0	0	
	3-5 times	0	0	0	0	0	0	0.2	1	0	1	0	0	0	0	0	0	0.2	1	0	1	0	0	0	0	0	0	0	0	0	0	
	6-9 times	0	0	0	0	0	0	0	0	0	0	0	0	0.1	1	0	0	0	0	0	1	0	0	0	0	0	0	0.2	1	0	1	
	10-19 times	0	0	0	0	0	0	0	0	0	0	0	0	0	0	0	0	0	0	0	0	0	0	0	0	0	0	0	0	0	0	
	20-39 times	0	0	0	0	0	0	0	0	0	0	0	0	0	0	0	0	0	0	0	0	0	0	0	0	0	0	0	0	0	0	
	40 or more times	0	0	0	0	0	0	0.2	1	0	1	0	0	0	0	0	0	0	0	0	0	0	0	0	0	0	0	0	0	0	0	
How many times in your lifetime have you used heroin?	0 times	100	914	99.9	1,013	99.9	799	99.7	663	99.9	3,389	100	907	99.6	972	99.7	937	99.6	667	99.7	3,483	99.8	833	99.9	873	99.9	852	99.8	626	99.8	3,184	
	1-2 times	0	0	0	0	0.1	1	0.2	1	0.1	2	0	0	0.2	2	0	0	0.1	1	0.1	3	0	0	0.1	1	0.1	1	0	0	0.1	2	
	3-5 times	0	0	0	0	0	0	0	0	0	0	0	0	0	0	0.1	1	0.1	1	0.1	2	0.1	1	0	0	0	0	0	0	0	1	
	6-9 times	0	0	0.1	1	0	0	0.2	1	0.1	2	0	0	0	0	0.1	1	0	0	0	1	0	0	0	0	0	0	0	0	0	0	
	10-19 times	0	0	0	0	0	0	0	0	0	0	0	0	0	0	0	0	0	0	0	0	0	0	0	0	0	0	0	0	0	0	
	20-39 times	0	0	0	0	0	0	0	0	0	0	0	0	0	0	0	0	0	0.1	1	0	1	0.1	1	0	0	0	0	0	0	1	
	40 or more times	0	0	0	0	0	0	0	0	0	0	0	0	0.2	2	0.1	1	0	0	0.1	3	0	0	0	0	0	0	0.2	1	0	1	
How many times in the past 30 days have you used heroin?	0 times	100	905	100	998	99.9	791	99.8	659	99.9	3,353	100	893	99.8	970	99.9	932	100	663	99.9	3,458	100	836	100	875	100	854	100	627	100	3,192	
	1-2 times	0	0	0	0	0.1	1	0.2	1	0.1	2	0	0	0.1	1	0	0	0	0	0	1	0	0	0	0	0	0	0	0	0	0	
	3-5 times	0	0	0	0	0	0	0	0	0	0	0	0	0	0	0	0	0	0	0	0	0	0	0	0	0	0	0	0	0	0	
	6-9 times	0	0	0	0	0	0	0	0	0	0	0	0	0	0	0	0	0	0	0	0	0	0	0	0	0	0	0	0	0	0	
	10-19 times	0	0	0	0	0	0	0	0	0	0	0	0	0.1	1	0	0	0	0	0	1	0	0	0	0	0	0	0	0	0	0	
	20-39 times	0	0	0	0	0	0	0	0	0	0	0	0	0	0	0	0	0	0	0	0	0	0	0	0	0	0	0	0	0	0	
	40 or more times	0	0	0	0	0	0	0	0	0	0	0	0	0	0	0.1	1	0	0	0	1	0	0	0	0	0	0	0	0	0	0	

ATOD Use And Access: Other Drugs (continued)

Question	Response	County 2017										County 2019										County 2021									
		6th		8th		10th		12th		Total		6th		8th		10th		12th		Total		6th		8th		10th		12th		Total	
		%	n	%	n	%	n	%	n	%	n	%	n	%	n	%	n	%	n	%	n	%	n	%	n	%	n	%	n	%	n
How many times in your lifetime have you used hallucinogens (acid, LSD, shrooms)?	0 times	99.6	904	99	1,000	96.7	772	93.8	624	97.6	3,300	99.8	894	99.2	969	96.4	904	92.5	621	97.3	3,388	99.9	833	99.4	868	97.5	834	95.8	599	98.3	3,134
	1-2 times	0.4	4	0.6	6	2.3	18	3.3	22	1.5	50	0.2	2	0.5	5	1.9	18	4.3	29	1.6	54	0	0	0.5	4	1.8	15	1.4	9	0.9	28
	3-5 times	0	0	0.1	1	0.5	4	1.4	9	0.4	14	0	0	0.2	2	1.1	10	1.5	10	0.6	22	0	0	0.1	1	0.4	3	1.3	8	0.4	12
	6-9 times	0	0	0	0	0.3	2	0.8	5	0.2	7	0	0	0	0	0.1	1	0.7	5	0.2	6	0	0	0	0	0	0	0.6	4	0.1	4
	10-19 times	0	0	0.1	1	0.1	1	0.2	1	0.1	3	0	0	0	0	0.3	3	0.6	4	0.2	7	0	0	0	0	0.2	2	0.2	1	0.1	3
	20-39 times	0	0	0.2	2	0	0	0.3	2	0.1	4	0	0	0	0	0	0	0.3	2	0.1	2	0.1	1	0	0	0.1	1	0.5	3	0.2	5
	40 or more times	0	0	0	0	0.1	1	0.3	2	0.1	3	0	0	0.1	1	0.2	2	0	0	0.1	3	0	0	0	0	0	0	0.2	1	0	1
How many times in the past 30 days have you used hallucinogens (acid, LSD, shrooms)?	0 times	99.9	894	99.4	993	99.6	793	98.2	649	99.3	3,329	99.9	890	99.7	969	99.1	926	98.6	653	99.4	3,438	100	837	99.9	873	99.8	853	98.9	619	99.7	3,182
	1-2 times	0.1	1	0.6	6	0.3	2	1.1	7	0.5	16	0.1	1	0.2	2	0.7	7	1.1	7	0.5	17	0	0	0.1	1	0.1	1	1	6	0.3	8
	3-5 times	0	0	0	0	0	0	0.8	5	0.1	5	0	0	0	0	0.1	1	0.2	1	0.1	2	0	0	0	0	0.1	1	0	0	0	1
	6-9 times	0	0	0	0	0.1	1	0	0	0	1	0	0	0	0	0	0	0	0	0	0	0	0	0	0	0	0	0	0	0	0
	10-19 times	0	0	0	0	0	0	0	0	0	0	0	0	0	0	0	0	0.2	1	0	1	0	0	0	0	0	0	0.2	1	0	1
	20-39 times	0	0	0	0	0	0	0	0	0	0	0	0	0	0	0	0	0	0	0	0	0	0	0	0	0	0	0	0	0	0
	40 or more times	0	0	0	0	0	0	0	0	0	0	0	0	0	0.1	1	0	0	0	0	1	0	0	0	0	0	0	0	0	0	0
How many times in your lifetime have you used methamphetamine (meth, crystal meth, crank)?	0 times	99.9	897	100	1,010	99.7	796	99.4	660	99.8	3,363	99.9	894	99.8	976	99.6	933	99.3	666	99.7	3,469	99.9	827	100	871	99.8	852	99.7	624	99.8	3,174
	1-2 times	0	0	0	0	0.1	1	0.2	1	0.1	2	0.1	1	0	0	0.2	2	0.6	4	0.2	7	0	0	0	0	0.1	1	0.3	2	0.1	3
	3-5 times	0	0	0	0	0.1	1	0	0	0	1	0	0	0	0	0.1	1	0	0	0	1	0	0	0	0	0.1	1	0	0	0	1
	6-9 times	0.1	1	0	0	0	0	0.2	1	0.1	2	0	0	0	0	0	0	0.1	1	0	1	0	0	0	0	0	0	0	0	0	0
	10-19 times	0	0	0	0	0	0	0.2	1	0	1	0	0	0.1	1	0	0	0	0	0	1	0	0	0	0	0	0	0	0	0	0
	20-39 times	0	0	0	0	0	0	0	0	0	0	0	0	0.1	1	0	0	0	0	0	1	0.1	1	0	0	0	0	0	0	0	1
	40 or more times	0	0	0	0	0	0	0.2	1	0	1	0	0	0	0	0.1	1	0	0	0	1	0	0	0	0	0	0	0	0	0	0
How many times in the past 30 days have you used methamphetamine (meth, crystal meth, crank)?	0 times	100	894	100	998	99.9	791	99.7	660	99.9	3,343	100	886	100	972	100	930	99.7	659	99.9	3,447	100	832	100	875	100	855	100	626	100	3,188
	1-2 times	0	0	0	0	0.1	1	0.2	1	0.1	2	0	0	0	0	0	0	0.3	2	0.1	2	0	0	0	0	0	0	0	0	0	
	3-5 times	0	0	0	0	0	0	0.2	1	0	1	0	0	0	0	0	0	0	0	0	0	0	0	0	0	0	0	0	0	0	
	6-9 times	0	0	0	0	0	0	0	0	0	0	0	0	0	0	0	0	0	0	0	0	0	0	0	0	0	0	0	0	0	
	10-19 times	0	0	0	0	0	0	0	0	0	0	0	0	0	0	0	0	0	0	0	0	0	0	0	0	0	0	0	0	0	
	20-39 times	0	0	0	0	0	0	0	0	0	0	0	0	0	0	0	0	0	0	0	0	0	0	0	0	0	0	0	0	0	
	40 or more times	0	0	0	0	0	0	0	0	0	0	0	0	0	0	0	0	0	0	0	0	0	0	0	0	0	0	0	0	0	

ATOD Use And Access: Other Drugs (continued)

Question	Response	County 2017										County 2019										County 2021									
		6th		8th		10th		12th		Total		6th		8th		10th		12th		Total		6th		8th		10th		12th		Total	
		%	n	%	n	%	n	%	n	%	n	%	n	%	n	%	n	%	n	%	n	%	n	%	n	%	n	%	n	%	n
How many times in your lifetime have you used Ecstasy or Molly?	0 times	99.8	867	99.5	1,002	99	791	95.5	632	98.7	3,292	100	892	99.4	970	97.9	918	98.1	657	98.9	3,437	99.9	687	99.9	733	99.1	732	99.1	538	99.5	2,690
	1-2 times	0.2	2	0.3	3	0.5	4	3.3	22	0.9	31	0	0	0.5	5	1.5	14	1.2	8	0.8	27	0	0	0	0	0.7	5	0.7	4	0.3	9
	3-5 times	0	0	0	0	0.5	4	0.9	6	0.3	10	0	0	0	0	0.4	4	0.4	3	0.2	7	0	0	0	0	0	0	0	0	0	0
	6-9 times	0	0	0	0	0	0	0.2	1	0	1	0	0	0	0	0	0	0.1	1	0	1	0	0	0.1	1	0.1	1	0.2	1	0.1	3
	10-19 times	0	0	0.1	1	0	0	0	0	0	1	0	0	0	0	0	0	0.1	1	0	1	0	0	0	0	0.1	1	0	0	0	1
	20-39 times	0	0	0.1	1	0	0	0	0	0	1	0	0	0.1	1	0.1	1	0	0	0.1	2	0	0	0	0	0	0	0	0	0	0
	40 or more times	0	0	0	0	0	0	0.2	1	0	1	0	0	0	0	0.1	1	0	0	0	1	0.1	1	0	0	0	0	0	0	0	1
How many times in the past 30 days have you used Ecstasy or Molly?	0 times	99.9	874	99.6	995	99.6	794	98.8	654	99.5	3,317	100	885	100	971	99.9	928	99.8	662	99.9	3,446	99.9	691	99.9	733	99.7	738	100	544	99.9	2,706
	1-2 times	0.1	1	0.3	3	0.4	3	1.1	7	0.4	14	0	0	0	0	0.1	1	0.2	1	0.1	2	0	0	0	0	0.3	2	0	0	0.1	2
	3-5 times	0	0	0	0	0	0	0.2	1	0	1	0	0	0	0	0	0	0	0	0	0	0	0	0	0	0	0	0	0	0	0
	6-9 times	0	0	0.1	1	0	0	0	0	0	1	0	0	0	0	0	0	0	0	0	0	0	0.1	1	0.1	1	0	0	0	0.1	2
	10-19 times	0	0	0	0	0	0	0	0	0	0	0	0	0	0	0	0	0	0	0	0	0	0	0	0	0	0	0	0	0	0
	20-39 times	0	0	0	0	0	0	0	0	0	0	0	0	0	0	0	0	0	0	0	0	0	0	0	0	0	0	0	0	0	0
	40 or more times	0	0	0	0	0	0	0	0	0	0	0	0	0	0	0	0	0	0	0	0	0	0	0	0	0	0	0	0	0	0
How many times in your lifetime have you used synthetic drugs (man-made drugs such as Bath Salts, K2, Spice, Mr. Smiley, Blaze)?	0 times	98.5	881	98.7	989	99.4	772	97.7	638	98.6	3,280	97.9	874	97.8	949	99.3	928	99	662	98.4	3,413	98.3	690	98.6	719	98.8	721	98.9	538	98.6	2,668
	1-2 times	1	9	0.8	8	0.4	3	1.4	9	0.9	29	1.3	12	0.9	9	0.4	4	0.6	4	0.8	29	0.7	5	0.7	5	0.8	6	1.1	6	0.8	22
	3-5 times	0.3	3	0.3	3	0.3	2	0.3	2	0.3	10	0.3	3	0.7	7	0.1	1	0.3	2	0.4	13	0.6	4	0.3	2	0.3	2	0	0	0.3	8
	6-9 times	0	0	0.2	2	0	0	0.3	2	0.1	4	0	0	0.2	2	0.1	1	0.1	1	0.1	4	0.1	1	0.1	1	0	0	0	0	0.1	2
	10-19 times	0.1	1	0	0	0	0	0.2	1	0.1	2	0.1	1	0.1	1	0.1	1	0	0	0.1	3	0.1	1	0.1	1	0	0	0	0	0.1	2
	20-39 times	0	0	0	0	0	0	0	0	0	0	0.2	2	0.2	2	0	0	0	0	0.1	4	0.1	1	0.1	1	0	0	0	0.1	2	
	40 or more times	0	0	0	0	0	0	0.2	1	0	1	0.1	1	0	0	0	0	0	0	0	1	0	0	0	0	0.1	1	0	0	0	1
How many times in the past 30 days have you used synthetic drugs (man-made drugs such as Bath Salts, K2, Spice, Mr. Smiley, Blaze)?	0 times	99.1	884	99.5	992	99.7	792	99.7	658	99.5	3,326	98.6	876	99	960	100	929	99.8	662	99.3	3,427	99.6	703	99.6	729	99.6	733	99.8	543	99.6	2,708
	1-2 times	0.7	6	0.4	4	0	0	0.2	1	0.3	11	1	9	0.8	8	0	0	0.2	1	0.5	18	0.3	2	0.3	2	0.3	2	0.2	1	0.3	7
	3-5 times	0.1	1	0.1	1	0.3	2	0.2	1	0.1	5	0.3	3	0.1	1	0	0	0	0	0.1	4	0	0	0.1	1	0.1	1	0	0	0.1	2
	6-9 times	0	0	0	0	0	0	0	0	0	0	0	0	0	0	0	0	0	0	0	0	0	0	0	0	0	0	0	0	0	0
	10-19 times	0.1	1	0	0	0	0	0	0	0	1	0	0	0	0	0	0	0	0	0	0	0	0	0	0	0	0	0	0	0	0
	20-39 times	0	0	0	0	0	0	0	0	0	0	0	0	0.1	1	0	0	0	0	0	1	0.1	1	0	0	0	0	0	0	0	1
	40 or more times	0	0	0	0	0	0	0	0	0	0	0	0	0	0	0	0	0	0	0	0	0	0	0	0	0	0	0	0	0	0

ATOD Use And Access: Prescription Drugs

Question	Response	County 2017										County 2019										County 2021									
		6th		8th		10th		12th		Total		6th		8th		10th		12th		Total		6th		8th		10th		12th		Total	
		%	n	%	n	%	n	%	n	%	n	%	n	%	n	%	n	%	n	%	n	%	n	%	n	%	n	%	n	%	n
How many times in your lifetime have you performance enhancing drugs (such as steroids, human growth hormone) without a doctor telling you to take them?	0 times	99.2	903	99.6	1,009	99.5	794	98.5	653	99.3	3,359	99.2	901	99.2	970	99	927	99	665	99.1	3,463	99.7	707	99.5	733	99.3	735	99.1	538	99.4	2,713
	1-2 times	0.5	5	0.3	3	0.3	2	0.9	6	0.5	16	0.6	5	0.6	6	0.5	5	0.6	4	0.6	20	0	0	0.5	4	0.1	1	0.9	5	0.4	10
	3-5 times	0.2	2	0	0	0	0	0.3	2	0.1	4	0.1	1	0.1	1	0.3	3	0.1	1	0.2	6	0	0	0	0	0.1	1	0	0	0	1
	6-9 times	0	0	0	0	0	0	0.2	1	0	1	0	0	0	0	0.1	1	0.1	1	0.1	2	0.1	1	0	0	0.3	2	0	0	0.1	3
	10-19 times	0	0	0	0	0.3	2	0.2	1	0.1	3	0	0	0	0	0	0	0	0	0	0	0	0	0	0	0	0	0	0	0	0
	20-39 times	0	0	0.1	1	0	0	0	0	0	1	0.1	1	0.1	1	0	0	0	0	0.1	2	0.1	1	0	0	0.1	1	0	0	0.1	2
	40 or more times	0	0	0	0	0	0	0	0	0	0	0	0	0	0	0	0	0.1	1	0	1	0	0	0	0	0	0	0	0	0	0
How many times in the past 30 days have you used performance enhancing drugs (such as steroids, human growth hormone) without a doctor telling you to take them?	0 times	99.8	901	99.9	1,000	99.7	794	99.5	661	99.8	3,356	100	901	99.7	971	99.8	928	99.8	662	99.8	3,462	99.9	709	99.7	736	99.6	737	100	544	99.8	2,726
	1-2 times	0.1	1	0	0	0.1	1	0.3	2	0.1	4	0	0	0.3	3	0.1	1	0.2	1	0.1	5	0.1	1	0.3	2	0.1	1	0	0	0.1	4
	3-5 times	0.1	1	0	0	0	0	0.2	1	0.1	2	0	0	0	0	0	0	0	0	0	0	0	0	0	0	0	0	0	0	0	0
	6-9 times	0	0	0	0	0.1	1	0	0	0	1	0	0	0	0	0.1	1	0	0	0	1	0	0	0	0	0.1	1	0	0	0	1
	10-19 times	0	0	0	0	0	0	0	0	0	0	0	0	0	0	0	0	0	0	0	0	0	0	0	0	0.1	1	0	0	0	1
	20-39 times	0	0	0.1	1	0	0	0	0	0	1	0	0	0	0	0	0	0	0	0	0	0	0	0	0	0	0	0	0	0	0
	40 or more times	0	0	0	0	0	0	0	0	0	0	0	0	0	0	0	0	0	0	0	0	0	0	0	0	0	0	0	0	0	0
How many times in your lifetime have you used prescription pain relievers without a doctor telling you to take them?	0 times	97.9	881	96.7	978	95.2	760	92.3	615	95.8	3,234	97.6	882	97	949	95.2	892	95.1	638	96.3	3,361	97.9	689	96.3	708	96.5	714	95.4	516	96.6	2,627
	1-2 times	1.2	11	2.4	24	2.9	23	3.5	23	2.4	81	1.7	15	2.4	23	2	19	2.2	15	2.1	72	1.6	11	2	15	1.6	12	2.8	15	1.9	53
	3-5 times	0.6	5	0.7	7	1.1	9	1.7	11	0.9	32	0.3	3	0.4	4	1.5	14	1.3	9	0.9	30	0.3	2	0.8	6	1.1	8	0.6	3	0.7	19
	6-9 times	0.2	2	0.2	2	0.4	3	1.1	7	0.4	14	0	0	0.1	1	0.5	5	0.9	6	0.3	12	0.1	1	0.1	1	0.4	3	0.6	3	0.3	8
	10-19 times	0.1	1	0	0	0.1	1	0.6	4	0.2	6	0.2	2	0.1	1	0.5	5	0.1	1	0.3	9	0	0	0.4	3	0.1	1	0.6	3	0.3	7
	20-39 times	0	0	0	0	0.3	2	0.2	1	0.1	3	0.1	1	0	0	0	0	0	0	0	1	0	0	0.1	1	0.3	2	0	0	0.1	3
	40 or more times	0	0	0	0	0	0	0.8	5	0.1	5	0.1	1	0	0	0.2	2	0.3	2	0.1	5	0.1	1	0.1	1	0	0	0.2	1	0.1	3
How many times in the past 30 days have you used prescription pain relievers without a doctor telling you to take them?	0 times	98.7	885	99.3	991	98.2	782	98.6	654	98.7	3,312	98.8	881	99.4	967	98.7	918	99.5	660	99.1	3,426	99.3	703	98.2	722	98.9	732	99.4	539	98.9	2,696
	1-2 times	0.8	7	0.4	4	1.4	11	0.9	6	0.8	28	1.1	10	0.5	5	0.9	8	0.2	1	0.7	24	0.4	3	1.4	10	0.4	3	0.6	3	0.7	19
	3-5 times	0.6	5	0.2	2	0.4	3	0.2	1	0.3	11	0	0	0.1	1	0.2	2	0.2	1	0.1	4	0.3	2	0.3	2	0.3	2	0	0	0.2	6
	6-9 times	0	0	0.1	1	0	0	0.2	1	0.1	2	0	0	0	0	0.1	1	0.2	1	0.1	2	0	0	0	0	0.1	1	0	0	0	1
	10-19 times	0	0	0	0	0	0	0.2	1	0	1	0.1	1	0	0	0	0	0	0	0	1	0	0	0	0	0	0	0	0	0	0
	20-39 times	0	0	0	0	0	0	0	0	0	0	0	0	0	0	0	0	0	0	0	0	0	0	0	0	0.3	2	0	0	0.1	2
	40 or more times	0	0	0	0	0	0	0	0	0	0	0	0	0	0	0.1	1	0	0	0	1	0	0	0.1	1	0	0	0	0	0	1

ATOD Use And Access: Prescription Drugs (continued)

Question	Response	County 2017										County 2019										County 2021									
		6th		8th		10th		12th		Total		6th		8th		10th		12th		Total		6th		8th		10th		12th		Total	
		%	n	%	n	%	n	%	n	%	n	%	n	%	n	%	n	%	n	%	n	%	n	%	n	%	n	%	n	%	n
How many times in your lifetime have you used prescription tranquilizers without a doctor telling you to take them?	0 times	99.3	893	99.1	1,004	98.4	784	95.3	632	98.3	3,313	99.8	900	99.3	972	98.4	921	96.1	646	98.6	3,439	99.7	704	99.6	735	98.4	728	97.8	532	98.9	2,699
	1-2 times	0.3	3	0.7	7	1	8	1.5	10	0.8	28	0.2	2	0.5	5	1.3	12	1.9	13	0.9	32	0.3	2	0.1	1	1.1	8	0.9	5	0.6	16
	3-5 times	0.2	2	0.2	2	0.3	2	1.1	7	0.4	13	0	0	0.2	2	0.3	3	1.3	9	0.4	14	0	0	0.3	2	0.3	2	1.1	6	0.4	10
	6-9 times	0.1	1	0	0	0.3	2	0.3	2	0.1	5	0	0	0	0	0	0	0.1	1	0	1	0	0	0	0	0	0	0.2	1	0	1
	10-19 times	0	0	0	0	0	0	0.6	4	0.1	4	0	0	0	0	0	0	0.3	2	0.1	2	0	0	0	0	0.1	1	0	0	0	1
	20-39 times	0	0	0	0	0.1	1	0.5	3	0.1	4	0	0	0	0	0	0	0.1	1	0	1	0	0	0	0	0	0	0	0	0	0
	40 or more times	0	0	0	0	0	0	0.8	5	0.1	5	0	0	0	0	0	0	0	0	0	0	0	0	0	0	0.1	1	0	0	0	1
How many times in the past 30 days have you used prescription tranquilizers without a doctor telling you to take them?	0 times	99.6	899	99.8	1,000	99.6	792	98	651	99.3	3,342	99.9	891	99.7	968	99.9	931	99.4	658	99.7	3,448	100	708	99.7	736	99.6	737	99.8	543	99.8	2,724
	1-2 times	0.3	3	0.1	1	0.4	3	1.4	9	0.5	16	0.1	1	0.3	3	0.1	1	0.5	3	0.2	8	0	0	0	0	0.3	2	0	0	0.1	2
	3-5 times	0.1	1	0.1	1	0	0	0.2	1	0.1	3	0	0	0	0	0	0	0.2	1	0	1	0	0	0.3	2	0.1	1	0.2	1	0.1	4
	6-9 times	0	0	0	0	0	0	0.3	2	0.1	2	0	0	0	0	0	0	0	0	0	0	0	0	0	0	0	0	0	0	0	0
	10-19 times	0	0	0	0	0	0	0	0	0	0	0	0	0	0	0	0	0	0	0	0	0	0	0	0	0	0	0	0	0	0
	20-39 times	0	0	0	0	0	0	0.2	1	0	1	0	0	0	0	0	0	0	0	0	0	0	0	0	0	0	0	0	0	0	0
	40 or more times	0	0	0	0	0	0	0	0	0	0	0	0	0	0	0	0	0	0	0	0	0	0	0	0	0	0	0	0	0	0
How many times in your lifetime have you used prescription stimulants without a doctor telling you to take them?	0 times	99.6	885	98.9	998	97.6	771	93.7	613	97.8	3,267	98.6	876	98	955	96.2	901	95.4	639	97.2	3,371	98.4	690	99.2	731	98.1	722	95.2	519	97.9	2,662
	1-2 times	0.2	2	0.7	7	1.5	12	2.3	15	1.1	36	0.6	5	1.4	14	2.1	20	2.2	15	1.6	54	0.7	5	0.8	6	0.8	6	2.9	16	1.2	33
	3-5 times	0	0	0.3	3	0.5	4	1.1	7	0.4	14	0.3	3	0.5	5	1	9	0.9	6	0.7	23	0.3	2	0	0	0.5	4	0.7	4	0.4	10
	6-9 times	0.1	1	0	0	0.3	2	0.8	5	0.2	8	0.2	2	0	0	0.5	5	0.4	3	0.3	10	0.3	2	0	0	0.3	2	0.6	3	0.3	7
	10-19 times	0	0	0	0	0.1	1	0.6	4	0.1	5	0	0	0	0	0.2	2	0.9	6	0.2	8	0	0	0	0	0.1	1	0.4	2	0.1	3
	20-39 times	0	0	0.1	1	0	0	0.8	5	0.2	6	0.2	2	0	0	0	0	0	0	0.1	2	0.3	2	0	0	0	0	0	0	0.1	2
	40 or more times	0.1	1	0	0	0	0	0.8	5	0.2	6	0	0	0	0	0	0	0.1	1	0	1	0	0	0	0	0.1	1	0.2	1	0.1	2
How many times in the past 30 days have you used prescription stimulants without a doctor telling you to take them?	0 times	99.7	884	99.9	995	99.2	784	98.8	655	99.5	3,318	99.5	883	99.6	968	98.6	912	98.8	655	99.2	3,418	99.4	699	99.6	735	98.8	728	99.8	544	99.4	2,706
	1-2 times	0.1	1	0	0	0.6	5	0.8	5	0.3	11	0.2	2	0.3	3	1.1	10	0.8	5	0.6	20	0.1	1	0.4	3	0.9	7	0.2	1	0.4	12
	3-5 times	0.1	1	0	0	0.1	1	0.2	1	0.1	3	0.1	1	0.1	1	0.2	2	0.3	2	0.2	6	0.1	1	0	0	0.3	2	0	0	0.1	3
	6-9 times	0	0	0	0	0	0	0	0	0	0	0	0	0	0	0.1	1	0.2	1	0.1	2	0.3	2	0	0	0	0	0	0	0.1	2
	10-19 times	0	0	0	0	0	0	0.3	2	0.1	2	0	0	0	0	0	0	0	0	0	0	0	0	0	0	0	0	0	0	0	0
	20-39 times	0	0	0.1	1	0	0	0	0	0	1	0.1	1	0	0	0	0	0	0	0	1	0	0	0	0	0	0	0	0	0	0
	40 or more times	0.1	1	0	0	0	0	0	0	0	1	0	0	0	0	0	0	0	0	0	0	0	0	0	0	0	0	0	0	0	0

ATOD Use And Access: Risky Substance Related Behavior

Question	Response	County 2017										County 2019										County 2021									
		6th		8th		10th		12th		Total		6th		8th		10th		12th		Total		6th		8th		10th		12th		Total	
		%	n	%	n	%	n	%	n	%	n	%	n	%	n	%	n	%	n	%	n	%	n	%	n	%	n	%	n	%	n
How many times have you had five or more alcoholic drinks in a row?	None	98.1	893	98	978	93.5	734	85.6	558	94.6	3,163	98.1	888	95.8	920	92.7	861	87.3	576	93.9	3,245	98.3	824	98.2	856	95.7	814	88.2	548	95.6	3,042
	Once	1.3	12	1.2	12	3.7	29	8.3	54	3.2	107	1.2	11	2.9	28	3.9	36	6.8	45	3.5	120	1.3	11	1.5	13	2.8	24	6.6	41	2.8	89
	Twice	0.2	2	0.7	7	1.8	14	3.1	20	1.3	43	0.4	4	0.5	5	1.5	14	3.3	22	1.3	45	0.4	3	0.1	1	0.4	3	3.2	20	0.8	27
	3-5 times	0.2	2	0.1	1	0.9	7	2.8	18	0.8	28	0.1	1	0.6	6	1.1	10	1.4	9	0.8	26	0	0	0.2	2	1.1	9	1.3	8	0.6	19
	6-9 times	0.1	1	0	0	0.1	1	0.2	1	0.1	3	0.1	1	0	0	0.1	1	0.6	4	0.2	6	0	0	0	0	0.1	1	0	0	0	1
	10 or more times	0	0	0	0	0	0	0.2	1	0	1	0	0	0.1	1	0.8	7	0.6	4	0.3	12	0	0	0	0	0	0	0.6	4	0.1	4
How often have you:																															
Driven a motor vehicle while or shortly after drinking? (Please Note: In 2021 the questions about driving after drinking or having used alcohol were only asked of those that had used alcohol. In order to make all years of data as comparable as possible, those students in 2021 answering that they had never used the substance in question were added to the driving questions results. Because it can not be determined if the student would have marked "I do not drive" or "Never", those categories have been combined across all years.)	I don't drive / Never	99.8	564	98.8	712	98.2	599	92.9	460	97.7	2,335	99.1	637	98.9	748	98.4	723	94.4	504	97.9	2,612	100	787	99.5	802	99.4	773	95.5	530	98.8	2,892
	Before, but not in the past year	0.2	1	0.8	6	0.7	4	2.4	12	1	23	0.6	4	0.8	6	0.8	6	2.2	12	1	28	0	0	0.1	1	0.3	2	2	11	0.5	14
	About once or twice a year	0	0	0	0	1	6	3.6	18	1	24	0.2	1	0.1	1	0.1	1	2.2	12	0.6	15	0	0	0.4	3	0.1	1	2	11	0.5	15
	About once or twice a month	0	0	0.3	2	0.2	1	0.8	4	0.3	7	0.2	1	0.1	1	0.4	3	0.7	4	0.3	9	0	0	0	0	0.3	2	0.4	2	0.1	4
	About once or twice a week	0	0	0	0	0	0	0	0	0	0	0	0	0	0	0	0	0	0	0	0	0	0	0	0	0	0	0.2	1	0	1
	Almost every day	0	0	0.1	1	0	0	0.2	1	0.1	2	0	0	0	0	0.3	2	0.4	2	0.1	4	0	0	0	0	0	0	0	0	0	0
How often have you:																															
Driven a motor vehicle while or shortly after using marijuana (pot, hash, cannabis, weed)? (Please Note: In 2021 the questions about driving after having used marijuana were only asked of those that had used marijuana. In order to make all years of data as comparable as possible, those students in 2021 answering that they had never used the substance in question were added to the driving questions results. Because it can not be determined if the student would have marked "I do not drive" or "Never", those categories have been combined across all years.)	I don't drive / Never	99.8	558	98.9	714	98.7	601	88.1	437	96.8	2,310	100	635	99.5	751	98.1	718	90.6	483	97.4	2,587	100	835	99.7	860	98.8	814	94	547	98.5	3,056
	Before, but not in the past year	0	0	0.4	3	0.3	2	2.2	11	0.7	16	0	0	0.4	3	0.4	3	1.5	8	0.5	14	0	0	0.2	2	0.4	3	1.2	7	0.4	12
	About once or twice a year	0	0	0.6	4	1	6	3.6	18	1.2	28	0	0	0.1	1	0.8	6	3.2	17	0.9	24	0	0	0	0	0.4	3	1.5	9	0.4	12
	About once or twice a month	0	0	0	0	0	0	4	20	0.8	20	0	0	0	0	0.4	3	1.7	9	0.5	12	0	0	0.1	1	0.4	3	1.4	8	0.4	12
	About once or twice a week	0.2	1	0	0	0	0	1	5	0.3	6	0	0	0	0	0	0	1.5	8	0.3	8	0	0	0	0	0.1	1	0.3	2	0.1	3
	Almost every day	0	0	0.1	1	0	0	1	5	0.3	6	0	0	0	0	0.3	2	1.5	8	0.4	10	0	0	0	0	0	0	1.5	9	0.3	9

Antisocial Behavior: Gambling

Question	Response	County 2017										County 2019										County 2021									
		6th		8th		10th		12th		Total		6th		8th		10th		12th		Total		6th		8th		10th		12th		Total	
		%	n	%	n	%	n	%	n	%	n	%	n	%	n	%	n	%	n	%	n	%	n	%	n	%	n	%	n	%	n
During the past 12 months, how often have you bet/gambled, even casually, for money or valuables in the following ways:																															
Table games like poker or other card games, dice, backgammon, or dominoes	Not at all	92.8	567	86	649	90.5	561	87.2	435	89	2,212	91.3	620	89.3	701	85.4	640	87.9	470	88.5	2,431	87.8	568	89.1	636	86.9	628	87.5	454	87.8	2,286
	Less than once a month	4.3	26	10.2	77	7.6	47	9.8	49	8	199	5.4	37	7.3	57	11.2	84	8.6	46	8.2	224	7.1	46	7.3	52	8.4	61	8.7	45	7.8	204
	1 to 3 times a month	2.6	16	2.5	19	1.5	9	1.6	8	2.1	52	1.3	9	2.5	20	1.5	11	1.7	9	1.8	49	3.6	23	2.9	21	3	22	1.7	9	2.9	75
	More than 3 times a month	0.3	2	1.3	10	0.5	3	1.4	7	0.9	22	1.9	13	0.9	7	1.9	14	1.9	10	1.6	44	1.5	10	0.7	5	1.7	12	2.1	11	1.5	38
During the past 12 months, how often have you bet/gambled, even casually, for money or valuables in the following ways:																															
Lottery (scratch cards, numbers, etc.)	Not at all	79.4	481	76.9	577	79.9	494	79.8	398	78.9	1,950	78.1	527	77.6	607	76.6	572	79.5	424	77.8	2,130	75.7	489	79.7	566	79.6	575	79	407	78.6	2,037
	Less than once a month	12.9	78	15.3	115	14.9	92	15.4	77	14.6	362	14.8	100	17.5	137	17.3	129	15.2	81	16.3	447	17.2	111	14.4	102	15.1	109	15.9	82	15.6	404
	1 to 3 times a month	5.8	35	4.5	34	4.2	26	3.8	19	4.6	114	5.3	36	3.6	28	4.6	34	4.3	23	4.4	121	5	32	5.2	37	4.4	32	3.3	17	4.6	118
	More than 3 times a month	2	12	3.2	24	1	6	1	5	1.9	47	1.8	12	1.3	10	1.6	12	0.9	5	1.4	39	2.2	14	0.7	5	0.8	6	1.7	9	1.3	34
During the past 12 months, how often have you bet/gambled, even casually, for money or valuables in the following ways:																															
Sporting events or sports pools	Not at all	88.3	527	87.7	650	87.3	537	87.3	435	87.7	2,149	86.2	579	87.4	684	88.6	661	89	475	87.7	2,399	87	561	89.6	636	89.3	642	90.9	471	89.1	2,310
	Less than once a month	5.5	33	7.4	55	8.3	51	8.2	41	7.3	180	5.5	37	7.4	58	6.3	47	7.1	38	6.6	180	5.9	38	5.6	40	7	50	5.4	28	6	156
	1 to 3 times a month	2.2	13	2.6	19	2.9	18	2.8	14	2.6	64	4	27	2.7	21	2.7	20	2.4	13	3	81	2.8	18	3.2	23	2.6	19	2.7	14	2.9	74
	More than 3 times a month	4	24	2.3	17	1.5	9	1.6	8	2.4	58	4.3	29	2.6	20	2.4	18	1.5	8	2.7	75	4.3	28	1.5	11	1.1	8	1	5	2	52
During the past 12 months, how often have you bet/gambled, even casually, for money or valuables in the following ways:																															
Online (Internet) gambling	Not at all	96.9	588	95.3	713	95.6	591	96.4	480	96	2,372	96.6	657	97.3	761	95.1	706	94.6	504	96	2,628	95.5	609	96.2	680	96.1	690	96.1	497	96	2,476
	Less than once a month	1.6	10	2.5	19	2.4	15	2.4	12	2.3	56	1.8	12	1.2	9	3	22	3.2	17	2.2	60	2.4	15	1.8	13	1.9	14	2.7	14	2.2	56
	1 to 3 times a month	1.2	7	0.7	5	1.3	8	0.2	1	0.8	21	0.7	5	0.9	7	0.4	3	1.1	6	0.8	21	0.5	3	1.1	8	0.8	6	0.4	2	0.7	19
	More than 3 times a month	0.3	2	1.5	11	0.6	4	1	5	0.9	22	0.9	6	0.6	5	1.5	11	1.1	6	1	28	1.7	11	0.8	6	1.1	8	0.8	4	1.1	29
During the past 12 months, how often have you bet/gambled, even casually, for money or valuables in the following ways:																															
Personal skill games (such as pool, darts, coin tossing, video games)	Not at all	81.6	488	81.4	608	83.7	519	81.9	408	82.1	2,023	78.2	528	79.9	624	81.2	606	84.9	454	80.8	2,212	78	499	83.4	592	83.2	600	86.8	448	82.7	2,139
	Less than once a month	7.5	45	9.1	68	9.5	59	12.2	61	9.5	233	10.5	71	10.8	84	11.3	84	7.3	39	10.2	278	11.6	74	8.6	61	8.5	61	8.5	44	9.3	240
	1 to 3 times a month	5	30	5.4	40	3.5	22	4.2	21	4.6	113	4	27	3.7	29	4.3	32	2.8	15	3.8	103	4.2	27	3.8	27	5.3	38	1.9	10	3.9	102
	More than 3 times a month	5.9	35	4.1	31	3.2	20	1.6	8	3.8	94	7.3	49	5.6	44	3.2	24	5	27	5.3	144	6.3	40	4.2	30	3.1	22	2.7	14	4.1	106
During the past 12 months, how often have you bet/gambled, even casually, for money or valuables in the following ways:																															
Bet/gambled in some other way	Not at all	93.7	565	85	631	87.7	543	88.7	439	88.6	2,178	93.8	633	89.4	695	86.3	640	88.2	469	89.4	2,437	91.3	579	90.2	638	88.3	633	86.9	451	89.3	2,301
	Less than once a month	4.1	25	10.4	77	8.9	55	8.3	41	8.1	198	4.6	31	7.5	58	9.6	71	8.5	45	7.5	205	6.3	40	6.8	48	7.8	56	8.5	44	7.3	188
	1 to 3 times a month	1.3	8	3	22	1.3	8	2.4	12	2	50	0.9	6	1.8	14	2.2	16	1.9	10	1.7	46	1.6	10	1.7	12	2.4	17	2.5	13	2	52
	More than 3 times a month	0.8	5	1.6	12	2.1	13	0.6	3	1.3	33	0.7	5	1.3	10	2	15	1.5	8	1.4	38	0.8	5	1.3	9	1.5	11	2.1	11	1.4	36

Antisocial Behavior: Gambling (continued)

Question	Response	County 2017										County 2019										County 2021									
		6th		8th		10th		12th		Total		6th		8th		10th		12th		Total		6th		8th		10th		12th		Total	
		%	n	%	n	%	n	%	n	%	n	%	n	%	n	%	n	%	n	%	n	%	n	%	n	%	n	%	n	%	n
How many times (if any) have you, in your lifetime bet/gambled for money or anything of value?	0	77.7	471	62.9	471	63.3	393	58.1	288	65.7	1,623	80.1	543	65.1	508	60.9	456	62.6	336	67.2	1,843	77	496	72.9	517	63.1	453	62.6	325	69.2	1,791
	1-2	12.5	76	16.3	122	12.7	79	15.1	75	14.2	352	11.8	80	17.1	133	17.2	129	14.2	76	15.2	418	11.5	74	12.6	89	16.2	116	14.1	73	13.6	352
	3-5	4.3	26	8	60	11.1	69	12.5	62	8.8	217	3.8	26	7.9	62	8.3	62	11.4	61	7.7	211	5.6	36	7.2	51	9.1	65	9.4	49	7.8	201
	6-9	1.7	10	4.5	34	4.8	30	5	25	4	99	1.9	13	2.9	23	5.5	41	4.5	24	3.7	101	2.2	14	2.3	16	3.9	28	4	21	3.1	79
	10-19	1.7	10	4.1	31	3.4	21	5.6	28	3.6	90	0.9	6	3.3	26	4.1	31	3.5	19	3	82	1.7	11	2.3	16	3.6	26	3.7	19	2.8	72
	20-39	0.8	5	1.5	11	1.8	11	1.6	8	1.4	35	1	7	2.3	18	1.3	10	2	11	1.7	46	0.8	5	1.4	10	2.1	15	2.1	11	1.6	41
	40 or more	1.3	8	2.7	20	2.9	18	2	10	2.3	56	0.4	3	1.3	10	2.7	20	1.9	10	1.6	43	1.2	8	1.4	10	2.1	15	4	21	2.1	54
In the past 30 days, have you bet/gambled for money or anything of value?	Yes	4.9	30	10.7	80	8.6	53	10.5	52	8.7	215	5.5	37	8.6	67	9.5	71	8	43	8	218	3.7	24	5.6	40	6	43	7.3	38	5.6	145
	No	95.1	577	89.3	665	91.4	565	89.5	445	91.3	2,252	94.5	640	91.4	711	90.5	679	92	494	92	2,524	96.3	618	94.4	671	94	674	92.7	482	94.4	2,445
Have you ever felt the need to:																															
Bet more and more money?	Yes	3	18	4.3	32	6.2	38	3.8	19	4.4	107	2.4	16	4.3	33	5.8	43	6	32	4.6	124	1.6	10	1.8	13	4.2	30	5.8	30	3.2	83
	No	97	577	95.7	711	93.8	571	96.2	477	95.6	2,336	97.6	653	95.7	737	94.2	704	94	504	95.4	2,598	98.4	633	98.2	698	95.8	688	94.2	489	96.8	2,508
Have you ever felt the need to:																															
Lie to important people (such as your family/ friends) about how much you gamble?	Yes	0.7	4	1.8	13	3.8	23	3.6	18	2.4	58	2.1	14	1.7	13	2.7	20	3.4	18	2.4	65	0.8	5	1.3	9	2.7	19	1.4	7	1.5	40
	No	99.3	583	98.2	727	96.2	589	96.4	479	97.6	2,378	97.9	656	98.3	757	97.3	723	96.6	517	97.6	2,653	99.2	636	98.7	703	97.3	697	98.6	511	98.5	2,547

Antisocial Behavior: Other Antisocial Behavior

Question	Response	County 2017										County 2019										County 2021									
		6th		8th		10th		12th		Total		6th		8th		10th		12th		Total		6th		8th		10th		12th		Total	
		%	n	%	n	%	n	%	n	%	n	%	n	%	n	%	n	%	n	%	n	%	n	%	n	%	n	%	n	%	n
How many times in the past 12 months have you:																															
Attacked someone with the idea of seriously hurting them?	0 times	94.3	577	95	717	95.4	580	95.9	486	95.1	2,360	94.8	642	94.7	745	93.6	698	96.2	525	94.7	2,610	93.5	600	93.5	671	94	684	96.5	502	94.2	2,457
	1 or 2 times	4.9	30	4	30	3.9	24	3.4	17	4.1	101	3.8	26	4.1	32	4.4	33	3.1	17	3.9	108	5.1	33	5.2	37	4.4	32	2.1	11	4.3	113
	3 to 5 times	0.3	2	0.8	6	0.3	2	0.4	2	0.5	12	0.7	5	0.9	7	0.9	7	0.4	2	0.8	21	1.1	7	0.4	3	1	7	0.6	3	0.8	20
	6 to 9 times	0	0	0.1	1	0.2	1	0.2	1	0.1	3	0.4	3	0.3	2	0.4	3	0	0	0.3	8	0	0	0.4	3	0.3	2	0.4	2	0.3	7
	10 to 19 times	0.2	1	0	0	0	0	0.2	1	0.1	2	0	0	0	0	0.1	1	0	0	0	1	0	0	0.3	2	0	0	0.4	2	0.2	4
	20 to 39 times	0	0	0	0	0	0	0	0	0	0	0	0	0	0	0	0	0	0	0	0	0.2	1	0.1	1	0.4	3	0	0	0.2	5
	40 or more times	0.3	2	0.1	1	0.2	1	0	0	0.2	4	0.1	1	0.1	1	0.5	4	0.4	2	0.3	8	0.2	1	0.1	1	0	0	0	0	0.1	2
How many times in the past 12 months have you:																															
Been arrested?	0 times	99.2	602	98.9	748	98.3	596	98.8	501	98.8	2,447	99.4	674	98.5	775	96.8	722	98	535	98.2	2,706	99.4	638	99.6	714	98.3	714	98.3	511	98.9	2,577
	1 or 2 times	0.3	2	0.8	6	1.3	8	1	5	0.8	21	0.3	2	1.4	11	2.1	16	1.6	9	1.4	38	0.3	2	0.4	3	1.2	9	1	5	0.7	19
	3 to 5 times	0.3	2	0.1	1	0.2	1	0.2	1	0.2	5	0.3	2	0	0	0.4	3	0	0	0.2	5	0.3	2	0	0	0.3	2	0.2	1	0.2	5
	6 to 9 times	0	0	0.1	1	0	0	0	0	0	1	0	0	0.1	1	0.1	1	0.2	1	0.1	3	0	0	0	0	0	0	0.2	1	0	1
	10 to 19 times	0.2	1	0	0	0	0	0	0	0	1	0	0	0	0	0.1	1	0	0	0	1	0	0	0	0	0	0	0.4	2	0.1	2
	20 to 39 times	0	0	0	0	0	0	0	0	0	0	0	0	0	0	0	0	0	0	0	0	0	0	0	0	0	0	0	0	0	0
	40 or more times	0	0	0	0	0.2	1	0	0	0	1	0	0	0	0	0.4	3	0.2	1	0.1	4	0	0	0	0	0.1	1	0	0	0	1
How many times in the past 12 months have you:																															
Been drunk or high at school?	0 times	99.3	606	97.6	737	93.7	569	92.4	464	96	2,376	99.4	675	96.7	761	88.1	657	88.7	486	93.4	2,579	99.4	634	97.6	701	93.6	676	89.4	463	95.3	2,474
	1 or 2 times	0.3	2	1.7	13	4.6	28	4.2	21	2.6	64	0.4	3	2.7	21	5.8	43	5.5	30	3.5	97	0.5	3	1.3	9	3.7	27	4.6	24	2.4	63
	3 to 5 times	0.2	1	0.3	2	0.7	4	1.2	6	0.5	13	0	0	0.1	1	2.1	16	1.8	10	1	27	0	0	0.4	3	0.8	6	1.7	9	0.7	18
	6 to 9 times	0.2	1	0.1	1	0.2	1	0.6	3	0.2	6	0	0	0.4	3	1.6	12	1.3	7	0.8	22	0	0	0.3	2	0.1	1	1	5	0.3	8
	10 to 19 times	0	0	0	0	0.2	1	0.4	2	0.1	3	0	0	0	0	0.9	7	1.1	6	0.5	13	0.2	1	0.1	1	0.1	1	1	5	0.3	8
	20 to 39 times	0	0	0.1	1	0.2	1	0.6	3	0.2	5	0	0	0	0	0.4	3	0.5	3	0.2	6	0	0	0	0	0.7	5	0.4	2	0.3	7
	40 or more times	0	0	0.1	1	0.5	3	0.6	3	0.3	7	0.1	1	0.1	1	1.1	8	1.1	6	0.6	16	0	0	0.3	2	0.8	6	1.9	10	0.7	18
How many times in the past 12 months have you:																															
Been suspended from school?	0 times	95.1	582	95	718	94	567	96.2	484	95	2,351	94.4	638	91.5	719	92.9	692	93.4	511	93	2,560	96.3	617	93.7	668	94.2	679	95	492	94.7	2,456
	1 or 2 times	3.4	21	4.4	33	5.1	31	3.4	17	4.1	102	4.9	33	6	47	5.2	39	4.6	25	5.2	144	3.6	23	4.8	34	3.7	27	4.1	21	4	105
	3 to 5 times	1.1	7	0.5	4	0.3	2	0.2	1	0.6	14	0.6	4	1.4	11	0.7	5	1.3	7	1	27	0.2	1	1	7	1.4	10	0.4	2	0.8	20
	6 to 9 times	0.2	1	0	0	0.2	1	0	0	0.1	2	0.1	1	0.8	6	0.7	5	0	0	0.4	12	0	0	0.4	3	0.4	3	0.2	1	0.3	7
	10 to 19 times	0.2	1	0.1	1	0.2	1	0	0	0.1	3	0	0	0.3	2	0.1	1	0	0	0.1	3	0	0	0.1	1	0.1	1	0	0	0.1	2
	20 to 39 times	0	0	0	0	0	0	0	0	0	0	0	0	0	0	0.3	2	0.5	3	0.2	5	0	0	0	0	0.1	1	0.2	1	0.1	2
	40 or more times	0	0	0	0	0.2	1	0.2	1	0.1	2	0	0	0.1	1	0.1	1	0.2	1	0.1	3	0	0	0	0	0	0	0.2	1	0	1

Antisocial Behavior: Other Antisocial Behavior (continued)

Question	Response	County 2017										County 2019										County 2021									
		6th		8th		10th		12th		Total		6th		8th		10th		12th		Total		6th		8th		10th		12th		Total	
		%	n	%	n	%	n	%	n	%	n	%	n	%	n	%	n	%	n	%	n	%	n	%	n	%	n	%	n	%	n
How many times in the past 12 months have you:																															
Sold illegal drugs?	0 times	99.8	609	99.5	746	97.4	589	97	491	98.5	2,435	99.9	674	99.6	777	96	714	96.3	526	98	2,691	99.8	634	99.4	707	98.2	708	97.1	502	98.7	2,551
	1 or 2 times	0.2	1	0.3	2	1.5	9	1.4	7	0.8	19	0.1	1	0.3	2	2.3	17	1.5	8	1	28	0	0	0.3	2	0.7	5	1	5	0.5	12
	3 to 5 times	0	0	0.3	2	0.5	3	0.6	3	0.3	8	0	0	0	0	0.4	3	0.9	5	0.3	8	0	0	0	0	0.6	4	0.6	3	0.3	7
	6 to 9 times	0	0	0	0	0	0	0.2	1	0	1	0	0	0.1	1	0.4	3	0.4	2	0.2	6	0	0	0.1	1	0.3	2	0.6	3	0.2	6
	10 to 19 times	0	0	0	0	0.2	1	0.2	1	0.1	2	0	0	0	0	0.1	1	0.2	1	0.1	2	0	0	0.1	1	0	0	0.2	1	0.1	2
	20 to 39 times	0	0	0	0	0	0	0.2	1	0	1	0	0	0	0	0.5	4	0.4	2	0.2	6	0.2	1	0	0	0	0	0	0	0	1
	40 or more times	0	0	0	0	0.5	3	0.4	2	0.2	5	0	0	0	0	0.3	2	0.4	2	0.1	4	0	0	0	0	0.3	2	0.6	3	0.2	5

School Climate And Safety: Bullying And Internet Safety

Question	Response	County 2017										County 2019										County 2021									
		6th		8th		10th		12th		Total		6th		8th		10th		12th		Total		6th		8th		10th		12th		Total	
		%	n	%	n	%	n	%	n	%	n	%	n	%	n	%	n	%	n	%	n	%	n	%	n	%	n	%	n	%	n
During the past 12 months, have you been bullied through texting and/or social media?	NO!	64.2	407	53.4	398	47.6	294	59.3	297	55.9	1,396	63.6	432	58.6	460	59.8	447	61.1	321	60.7	1,660	55.1	362	49.8	363	57.3	415	67.9	358	56.8	1,498
	no	19.4	123	27.8	207	29.3	181	24.2	121	25.3	632	21.2	144	24.3	191	26.1	195	24.6	129	24.1	659	23.6	155	31	226	27.3	198	23.9	126	26.7	705
	yes	11.4	72	14.1	105	18	111	13	65	14.1	353	10.2	69	12.5	98	10	75	11	58	11	300	14.9	98	14.1	103	11.5	83	7	37	12.2	321
	YES!	5	32	4.7	35	5.2	32	3.6	18	4.7	117	5	34	4.6	36	4.1	31	3.2	17	4.3	118	6.4	42	5.1	37	3.9	28	1.1	6	4.3	113
Have you stayed home from school this year because you were worried about being bullied?	NO!	80.1	506	71.6	534	68.9	426	76.6	383	74.1	1,849	74.6	510	71.4	558	76.7	570	79	411	75.1	2,049	73.9	482	66.6	485	73.3	528	78.2	409	72.6	1,904
	no	16	101	24.3	181	27.3	169	19	95	21.9	546	21.3	146	22.3	174	18.7	139	16.7	87	20	546	21.3	139	28.3	206	23.3	168	18.7	98	23.3	611
	yes	2.8	18	2.3	17	2.6	16	3.2	16	2.7	67	2.5	17	3.8	30	1.9	14	3.5	18	2.9	79	3.2	21	3	22	2.9	21	2.3	12	2.9	76
	YES!	1.1	7	1.9	14	1.1	7	1.2	6	1.4	34	1.6	11	2.4	19	2.7	20	0.8	4	2	54	1.5	10	2.1	15	0.4	3	0.8	4	1.2	32
Do adults at your school stop bullying when they see/hear it or when a student tells them about it?	NO!	10.8	66	12.4	91	15.8	97	20.1	100	14.4	354	12.9	86	22.4	174	23.3	173	27.1	141	21.2	574	16.1	102	16.6	120	22.9	163	28.1	147	20.5	532
	no	8.8	54	18.9	139	28.2	173	28	139	20.6	505	12.1	81	21.6	168	24.3	181	25	130	20.7	560	11	70	21	152	26.5	189	28.2	148	21.5	559
	yes	27.3	167	37.8	278	37.8	232	39.2	195	35.5	872	28	187	36	279	39.7	295	37.5	195	35.3	956	32.1	204	40.9	296	38.9	277	35.3	185	37.1	962
	YES!	53	324	30.9	227	18.2	112	12.7	63	29.5	726	46.9	313	20	155	12.8	95	10.4	54	22.8	617	40.8	259	21.5	156	11.7	83	8.4	44	20.9	542
Please state whether you have been bullied during the past 12 months.	No	65.8	410	66.3	490	67.4	415	71	355	67.4	1,670	71.8	491	67.2	527	74.3	558	75	395	71.8	1,971	67.2	438	71.9	525	76.8	554	84.6	444	74.6	1,961
	Yes, very rarely	16.9	105	14.3	106	14.6	90	13.8	69	14.9	370	12.9	88	14.5	114	12.4	93	12	63	13	358	16.1	105	12.7	93	10.4	75	9.5	50	12.3	323
	Yes, now and then	10.3	64	11.1	82	10.2	63	10.4	52	10.5	261	8.6	59	10.3	81	7.7	58	9.1	48	9	246	8.9	58	10	73	7.8	56	3.8	20	7.9	207
	Yes, several times per month	2.1	13	3.1	23	3.6	22	2.8	14	2.9	72	2.5	17	3.1	24	3.1	23	1.5	8	2.6	72	2.9	19	1.8	13	2.4	17	1	5	2.1	54
	Yes, several times per week	2.6	16	2.4	18	2.9	18	1.6	8	2.4	60	1.8	12	2.3	18	0.5	4	1.5	8	1.5	42	1.8	12	1.5	11	1.7	12	0.6	3	1.4	38
	Yes, almost daily	2.4	15	2.7	20	1.3	8	0.4	2	1.8	45	2.5	17	2.6	20	2	15	0.9	5	2.1	57	3.1	20	2.1	15	1	7	0.6	3	1.7	45

School Climate And Safety: Bullying And Internet Safety (continued)

Question	Response	County 2017										County 2019										County 2021									
		6th		8th		10th		12th		Total		6th		8th		10th		12th		Total		6th		8th		10th		12th		Total	
		%	n	%	n	%	n	%	n	%	n	%	n	%	n	%	n	%	n	%	n	%	n	%	n	%	n	%	n	%	n
If you have been bullied in any way in the past 12 months, where were you bullied? (Please note that in the 2021 PAYS, if a student marked that they had not been bullied in the past year to the question Please state whether you have been bullied during the past 12 months. they were coded as I was not bullied for this question.)	I was not bullied	63.7	408	64.7	487	68.3	423	71.1	356	66.6	1,674	71.7	487	68.9	535	75.6	560	75.5	395	72.7	1,977	70.4	455	75.3	542	78.5	563	86.8	453	77.3	2,013
	On school property	22.9	147	25.6	193	23.7	147	21.6	108	23.7	595	23.1	157	26.1	203	19.3	143	18.7	98	22.1	601	22.6	146	19.2	138	17.2	123	10.3	54	17.7	461
	At a school-sponsored event	2.2	14	3.7	28	5.3	33	7	35	4.4	110	2.4	16	4.4	34	4.5	33	3.6	19	3.8	102	1.7	11	3.3	24	4	29	3.1	16	3.1	80
	While going to or from school	6.6	42	4.8	36	4.7	29	2.6	13	4.8	120	5.7	39	5	39	3.1	23	3.1	16	4.3	117	6.2	40	3.6	26	4.2	30	1.3	7	4	103
	In the community	4.7	30	3.7	28	7.9	49	7.6	38	5.8	145	3.2	22	5	39	3.9	29	5.4	28	4.3	118	3.7	24	4.7	34	4.3	31	3.4	18	4.1	107
	At home	10	64	9.7	73	10	62	7.2	36	9.3	235	8.1	55	9.4	73	9.2	68	7.3	38	8.6	234	9	58	9	65	7.4	53	4	21	7.6	197
If you have been bullied in the past 12 months by other students, why were you bullied? (Please note the data reported here are of ALL students. Profile reports produced for PAYS report these data only of students who reported being bullied in the past year. Because these data are of ALL students, the numbers and percentages here will not align with the data presented in your profile report. Further note that in the 2021 PAYS, if a student marked that they had not been bullied in the past year to the question Please state whether you have been bullied during the past 12 months they were coded as I have not been made fun of by other students for this question.)	I have not been made fun of by other students	56.9	365	57.8	435	61.4	380	67.1	336	60.3	1,516	68.1	424	64.8	483	72.1	519	72.5	363	69.1	1,789	70.1	453	74.8	539	78.6	565	85.8	447	76.9	2,004
	I don't know why	13.4	86	12.5	94	12	74	10.6	53	12.2	307	14.9	93	9.7	72	7.5	54	8.2	41	10	260	9.9	64	6	43	5.8	42	3.5	18	6.4	167
	The color of my skin	3	19	2.9	22	4	25	4	20	3.4	86	1.8	11	3.2	24	3.5	25	2.6	13	2.8	73	1.9	12	1.1	8	2.2	16	1.3	7	1.6	43
	My religion	1.4	9	2.5	19	1.8	11	1.4	7	1.8	46	1	6	2.4	18	2.6	19	1.8	9	2	52	1.4	9	1.7	12	1.1	8	0.6	3	1.2	32
	My size (height, weight, etc.)	10.5	67	13.5	102	13.6	84	8.4	42	11.7	295	11.1	69	12.9	96	10.1	73	8.6	43	10.9	281	12.5	81	10.5	76	9.3	67	4.4	23	9.5	247
	My accent	1.4	9	1.3	10	1.5	9	1.2	6	1.4	34	1	6	1.1	8	1.5	11	0.8	4	1.1	29	0.5	3	0.3	2	0.8	6	1	5	0.6	16
	The country I was born in	1.2	8	0.9	7	1	6	2.2	11	1.3	32	0.3	2	0.7	5	0.7	5	1	5	0.7	17	1.2	8	0.3	2	0.6	4	0.4	2	0.6	16
	The country my family (parents, grandparents) was born in	1.1	7	1.7	13	1.9	12	2.4	12	1.8	44	1.1	7	0.9	7	2.1	15	2	10	1.5	39	1.4	9	0.3	2	0.8	6	1.3	7	0.9	24
	The way I look (clothing, hairstyle, etc.)	12	77	15.9	120	17.4	108	8.6	43	13.8	348	12.4	77	17.2	128	11.8	85	11.4	57	13.4	347	13.9	90	13.3	96	12	86	5.4	28	11.5	300
	How much money my family has or does not have	3.1	20	4.5	34	3.9	24	3.2	16	3.7	94	2.7	17	3.9	29	3.3	24	3.2	16	3.3	86	3.1	20	2.1	15	2.2	16	1.2	6	2.2	57
	My gender	1.7	11	3.7	28	1.9	12	2.2	11	2.5	62	1.9	12	3.4	25	2.9	21	2.2	11	2.7	69	3.7	24	4	29	3.5	25	1.7	9	3.3	87
	My grades or school achievement	3.4	22	5	38	4.5	28	4.2	21	4.3	109	4.3	27	5	37	4.4	32	2.6	13	4.2	109	2.8	18	2.6	19	4.3	31	2.3	12	3.1	80
	My social standing	4.1	26	6.2	47	6.8	42	4.6	23	5.5	138	3.2	20	7.8	58	6.3	45	6.4	32	6	155	3.4	22	4	29	6.3	45	3.3	17	4.3	113
	Social conflict	2	13	4.9	37	6.3	39	5.8	29	4.7	118	1.8	11	4.7	35	5.3	38	5	25	4.2	109	2.9	19	2.4	17	5	36	3.3	17	3.4	89
	My sexual-orientation	1.1	7	3.2	24	3.4	21	2.4	12	2.5	64	1.3	8	4.4	33	3.6	26	3.8	19	3.3	86	3.4	22	4.3	31	5.1	37	3.5	18	4.1	108
	I have a disability (learning or physical disability)	1.2	8	1.7	13	2.1	13	1.4	7	1.6	41	1.8	11	1.7	13	1.7	12	1.6	8	1.7	44	0.6	4	1.7	12	2.2	16	1.2	6	1.5	38
Some other reason	15.9	102	15.7	118	12.9	80	9.8	49	13.9	349	15.4	96	14.4	107	10.1	73	9.8	49	12.6	325	13.5	87	9.3	67	7	50	5.2	27	8.9	231	
If you were hurt or abused by another person in the past 12 months, how were you hurt or abused? (Please note that because this question did not include a response option for "not abused," these numbers and percentages reflect only students who reported past-year abuse.)	Physical injury	10.6	68	7.8	59	10.7	66	5.4	27	8.8	220	26.8	59	25	69	21.7	50	17.4	28	23.2	206	18.9	44	21.1	47	19.9	40	18	25	19.6	156
	Threats	8.9	57	9.4	71	9.5	59	8.6	43	9.2	230	27.7	61	22.8	63	21.7	50	20.5	33	23.3	207	24.5	57	25.6	57	29.4	59	20.9	29	25.4	202
	Emotional abuse, insults, name-calling	15.8	101	22.6	170	24.3	150	24	120	21.6	541	50	110	63.4	175	63.9	147	65.8	106	60.7	538	59.2	138	67.7	151	69.7	140	68.3	95	65.8	524
	Isolation from friends and family	1.4	9	2.8	21	5.2	32	5.8	29	3.6	91	5.5	12	9.1	25	20	46	15.5	25	12.2	108	7.3	17	11.7	26	18.9	38	12.2	17	12.3	98
	Control of what you were wearing	1.6	10	3.2	24	4	25	2.8	14	2.9	73	7.3	16	6.2	17	7.4	17	8.1	13	7.1	63	16.3	38	15.2	34	15.4	31	7.2	10	14.2	113
	Control with whom you socialized	2.3	15	3.7	28	6	37	4.4	22	4.1	102	9.1	20	10.9	30	11.7	27	13.7	22	11.2	99	6.4	15	16.1	36	17.9	36	12.9	18	13.2	105
	Other injury or abuse	4.1	26	3.7	28	4.4	27	3.6	18	3.9	99	11.4	25	9.8	27	12.6	29	13.7	22	11.6	103	12	28	11.7	26	13.4	27	11.5	16	12.2	97
In the past 12 months, did anyone when using technology ever try to get you to talk online about sex, look at sexual pictures, or do something else sexual?	Yes	8.7	53	19.5	142	32.6	199	29.4	145	22.1	539	8.6	57	21.6	166	33.2	246	27.5	143	22.8	612	11.6	74	19.7	140	29.2	206	29	150	22.2	570
	No	91.3	554	80.5	586	67.4	411	70.6	349	77.9	1,900	91.4	602	78.4	601	66.8	495	72.5	377	77.2	2,075	88.4	566	80.3	571	70.8	499	71	367	77.8	2,003

School Climate And Safety: School Violence

Question	Response	County 2017										County 2019										County 2021									
		6th		8th		10th		12th		Total		6th		8th		10th		12th		Total		6th		8th		10th		12th		Total	
		%	n	%	n	%	n	%	n	%	n	%	n	%	n	%	n	%	n	%	n	%	n	%	n	%	n	%	n	%	n
In the past 12 months, how often have you:																															
Been threatened to be hit or beaten up on school property?	Never	77	480	78.2	593	79.4	481	85	431	79.6	1,985	79.3	543	73.8	581	78.4	585	87	476	79	2,185	75.4	496	75.8	548	79.9	581	89.4	472	79.6	2,097
	Once	14	87	10.6	80	9.6	58	8.5	43	10.7	268	12.7	87	13.6	107	9.8	73	6.8	37	11	304	12.9	85	12	87	10	73	6.1	32	10.5	277
	2 or 3 times	5	31	6.2	47	7.1	43	4.7	24	5.8	145	5	34	7.6	60	6.2	46	3.1	17	5.7	157	6.5	43	7.3	53	5.8	42	3.2	17	5.9	155
	4 or 5 times	1.6	10	2.6	20	1.3	8	0.4	2	1.6	40	1.3	9	1.7	13	2.5	19	1.3	7	1.7	48	2.3	15	2.8	20	1.8	13	0.6	3	1.9	51
	6 to 9 times	0.5	3	0.1	1	0.8	5	0.8	4	0.5	13	0.3	2	1.1	9	0.7	5	0.4	2	0.7	18	1.2	8	0.8	6	1	7	0.2	1	0.8	22
	10 or more times	1.9	12	2.2	17	1.8	11	0.6	3	1.7	43	1.5	10	2.2	17	2.4	18	1.5	8	1.9	53	1.7	11	1.2	9	1.5	11	0.6	3	1.3	34
In the past 12 months, how often have you:																															
Been attacked and hit by someone or beaten up on school property?	Never	88.9	552	91.2	687	92.8	563	94.1	478	91.6	2,280	90	611	88.7	697	91.8	684	94.9	518	91.1	2,510	85.2	558	91.3	660	93.3	677	97.3	514	91.5	2,409
	Once	8.2	51	6.2	47	4	24	3.7	19	5.7	141	7.8	53	7.5	59	5.1	38	3.5	19	6.1	169	9.6	63	6.5	47	3.4	25	1.3	7	5.4	142
	2 or 3 times	1.8	11	1.7	13	2.1	13	1.4	7	1.8	44	1.2	8	3.2	25	0.9	7	0.7	4	1.6	44	3.4	22	1.4	10	2.2	16	0.6	3	1.9	51
	4 or 5 times	0.8	5	0.1	1	0.3	2	0.4	2	0.4	10	0.4	3	0.5	4	0.9	7	0.2	1	0.5	15	1.1	7	0.4	3	0.4	3	0.6	3	0.6	16
	6 to 9 times	0	0	0.1	1	0.2	1	0.2	1	0.1	3	0	0	0	0	0.3	2	0.2	1	0.1	3	0.3	2	0.1	1	0.4	3	0	0	0.2	6
	10 or more times	0.3	2	0.5	4	0.7	4	0.2	1	0.4	11	0.6	4	0.1	1	0.9	7	0.5	3	0.5	15	0.5	3	0.3	2	0.3	2	0.2	1	0.3	8
In the past 12 months, how often have you:																															
Been threatened by someone with a weapon on school property?	Never	95.2	591	96.3	727	95.9	583	97.8	498	96.2	2,399	95.6	652	94.9	746	94.4	702	97.3	531	95.4	2,631	95.7	627	97.5	701	95.4	691	97.9	512	96.6	2,531
	Once	3.5	22	2.3	17	2.8	17	1.6	8	2.6	64	2.8	19	3.2	25	3.6	27	1.8	10	2.9	81	2.9	19	1.9	14	2.5	18	1	5	2.1	56
	2 or 3 times	1	6	0.9	7	0.7	4	0.2	1	0.7	18	1.2	8	1.3	10	1.1	8	0.4	2	1	28	1.2	8	0.4	3	1	7	0.8	4	0.8	22
	4 or 5 times	0.2	1	0.3	2	0.3	2	0	0	0.2	5	0.1	1	0.4	3	0.3	2	0.2	1	0.3	7	0	0	0	0	0.8	6	0.4	2	0.3	8
	6 to 9 times	0.2	1	0.1	1	0.2	1	0	0	0.1	3	0	0	0	0	0.1	1	0	0	0	1	0	0	0	0	0.1	1	0	0	0	1
	10 or more times	0	0	0.1	1	0.2	1	0.4	2	0.2	4	0.3	2	0.3	2	0.5	4	0.4	2	0.4	10	0.2	1	0.1	1	0.1	1	0	0	0.1	3
In the past 12 months, how often have you:																															
Been attacked by someone with a weapon on school property?	Never	99.3	610	99.1	748	98.2	592	98.6	500	98.8	2,450	99.1	674	98.7	773	98.1	730	99.3	539	98.8	2,716	99.1	648	98.9	706	98.9	718	98.9	520	98.9	2,592
	Once	0.3	2	0.7	5	1	6	1	5	0.7	18	0.4	3	1	8	0.9	7	0.4	2	0.7	20	0.6	4	0.7	5	0.6	4	0.4	2	0.6	15
	2 or 3 times	0.2	1	0.1	1	0.3	2	0	0	0.2	4	0.1	1	0.3	2	0.3	2	0.2	1	0.2	6	0.3	2	0.4	3	0.1	1	0.2	1	0.3	7
	4 or 5 times	0	0	0	0	0.3	2	0	0	0.1	2	0.1	1	0	0	0.4	3	0	0	0.1	4	0	0	0	0	0.1	1	0.6	3	0.2	4
	6 to 9 times	0.2	1	0	0	0	0	0.2	1	0.1	2	0	0	0	0	0.1	1	0	0	0	1	0	0	0	0	0.3	2	0	0	0.1	2
	10 or more times	0	0	0.1	1	0.2	1	0.2	1	0.1	3	0.1	1	0	0	0.1	1	0.2	1	0.1	3	0	0	0	0	0	0	0	0	0	0
In the past 12 months, how often have you:																															
How many times in the past 12 months have you been offered, given, or sold an illegal drug on school property?	Never	99	616	95.6	718	87	528	88.2	448	92.8	2,310	98.4	673	94.4	744	82.3	613	87.4	478	90.7	2,508	99.4	655	96.1	692	89.3	651	89	467	93.6	2,465
	1 or 2 times	0.8	5	3.6	27	9.4	57	7.7	39	5.1	128	1.5	10	4.3	34	9.9	74	8.4	46	5.9	164	0.5	3	3.2	23	6.6	48	7	37	4.2	111
	3 to 5 times	0.2	1	0.3	2	2.1	13	3.3	17	1.3	33	0.1	1	0.8	6	4.6	34	2	11	1.9	52	0.2	1	0.3	2	2.5	18	1.9	10	1.2	31
	6 to 9 times	0	0	0.1	1	0.7	4	0.4	2	0.3	7	0	0	0.3	2	1.1	8	0.2	1	0.4	11	0	0	0.1	1	0.5	4	1	5	0.4	10
	10 or more times	0	0	0.4	3	0.8	5	0.4	2	0.4	10	0	0	0.3	2	2.1	16	2	11	1	29	0	0	0.3	2	1.1	8	1.1	6	0.6	16

School Climate And Safety: School Violence (continued)

Question	Response	County 2017										County 2019										County 2021									
		6th		8th		10th		12th		Total		6th		8th		10th		12th		Total		6th		8th		10th		12th		Total	
		%	n	%	n	%	n	%	n	%	n	%	n	%	n	%	n	%	n	%	n	%	n	%	n	%	n	%	n	%	n
How many times in your lifetime have you:																															
Brought a weapon (such as a handgun, knife, etc.) to school?	0 times	96.6	595	94.5	716	93.6	569	93.7	473	94.6	2,353	99.6	673	94.9	747	92.9	693	93.2	510	95.2	2,623	97.1	636	97.4	699	93.1	677	93.1	489	95.3	2,501
	1 or 2 times	3.2	20	5	38	4.8	29	5.5	28	4.6	115	0.4	3	4.4	35	5.5	41	5.3	29	3.9	108	2.7	18	2.4	17	5.9	43	4.6	24	3.9	102
	3 to 5 times	0	0	0.3	2	0.7	4	0.6	3	0.4	9	0	0	0.3	2	0.7	5	0.7	4	0.4	11	0.2	1	0.3	2	0.3	2	1.3	7	0.5	12
	6 to 9 times	0	0	0	0	0.5	3	0.2	1	0.2	4	0	0	0.1	1	0	0	0.4	2	0.1	3	0	0	0	0	0.1	1	0	0	0	1
	10 to 19 times	0.2	1	0	0	0.2	1	0	0	0.1	2	0	0	0	0	0.3	2	0	0	0.1	2	0	0	0	0	0	0	0.2	1	0	1
	20 to 39 times	0	0	0.1	1	0.2	1	0	0	0.1	2	0	0	0	0	0	0	0	0	0	0	0	0	0	0	0	0.1	1	0.6	3	0.2
40 or more times	0	0	0.1	1	0.2	1	0	0	0.1	2	0	0	0.3	2	0.7	5	0.4	2	0.3	9	0	0	0	0	0.4	3	0.2	1	0.2	4	
How many times in the last 30 days have you:																															
Brought a weapon (such as a handgun, knife, etc.) to school?	Never	99.5	610	99.1	748	99	596	99.2	493	99.2	2,447	99.9	672	99.5	775	98.5	733	98.3	535	99.1	2,715	99.4	650	99.7	716	99	720	98.5	517	99.2	2,603
	1 or 2 times	0.5	3	0.7	5	0.5	3	0.4	2	0.5	13	0.1	1	0.4	3	0.8	6	0.7	4	0.5	14	0.5	3	0.1	1	0.6	4	1	5	0.5	13
	3 to 5 times	0	0	0.3	2	0.2	1	0.2	1	0.2	4	0	0	0	0	0	0	0.2	1	0	1	0.2	1	0.1	1	0.1	1	0.2	1	0.2	4
	6 to 9 times	0	0	0	0	0.2	1	0.2	1	0.1	2	0	0	0	0	0.1	1	0.4	2	0.1	3	0	0	0	0	0	0	0.2	1	0	1
	10 or more times	0	0	0	0	0.2	1	0	0	0	1	0	0	0.1	1	0.5	4	0.4	2	0.3	7	0	0	0	0	0.3	2	0.2	1	0.1	3

Mental Health Concerns and Suicide Risk

Question	Response	County 2017										County 2019										County 2021									
		6th		8th		10th		12th		Total		6th		8th		10th		12th		Total		6th		8th		10th		12th		Total	
		%	n	%	n	%	n	%	n	%	n	%	n	%	n	%	n	%	n	%	n	%	n	%	n	%	n	%	n	%	n
Did you ever feel so sad or hopeless almost every day for two weeks or more in a row that you stopped doing some usual activities?	Yes	16.1	97	22.7	165	27.1	166	28.4	141	23.3	569	21.9	145	26.7	208	27.6	205	30.9	162	26.6	720	25.2	161	32.6	233	34.4	245	39.1	203	32.6	842
	No	83.9	506	77.3	562	72.9	447	71.6	355	76.7	1,870	78.1	517	73.3	570	72.4	539	69.1	362	73.4	1,988	74.8	477	67.4	481	65.6	468	60.9	316	67.4	1,742
Did you ever seriously consider attempting suicide?	Yes	8.7	52	17.6	128	22.5	138	19.8	98	17.1	416	11.5	76	18.2	141	21.8	162	24.5	128	18.8	507	12.6	79	20.2	143	23.5	166	25	129	20.2	517
	No	91.3	543	82.4	601	77.5	474	80.2	396	82.9	2,014	88.5	584	81.8	632	78.2	582	75.5	394	81.2	2,192	87.4	547	79.8	566	76.5	539	75	388	79.8	2,040
Did you make a plan about how you would attempt suicide?	Yes	5.4	32	14.2	103	20.2	123	15.4	76	13.8	334	8.6	57	14.2	110	18.7	139	21.3	111	15.4	417	8.5	53	16	113	19.3	136	20	103	15.9	405
	No	94.6	564	85.8	622	79.8	485	84.6	416	86.2	2,087	91.4	607	85.8	664	81.3	604	78.7	410	84.6	2,285	91.5	570	84	593	80.7	569	80	413	84.1	2,145
How many times did you actually attempt suicide?	0 times	95.2	573	89.2	652	86.6	531	88.3	438	89.8	2,194	91.9	609	87.5	680	86.1	644	86.6	454	88	2,387	91.6	586	88.4	638	85.3	607	86.7	448	88	2,279
	1 time	3.2	19	6	44	8.2	50	6.3	31	5.9	144	4.4	29	6.8	53	6.3	47	5.5	29	5.8	158	4.7	30	6.1	44	7.7	55	7.5	39	6.5	168
	2 or 3 times	1.2	7	2.7	20	4.6	28	4.2	21	3.1	76	2.6	17	3.7	29	4.9	37	6.1	32	4.2	115	3	19	4	29	5.1	36	3.9	20	4	104
	4 or 5 times	0	0	1.2	9	0.3	2	0.6	3	0.6	14	0.8	5	0.8	6	0.8	6	1.3	7	0.9	24	0.3	2	0.4	3	1.1	8	0.8	4	0.7	17
	6 or more times	0.5	3	0.8	6	0.3	2	0.6	3	0.6	14	0.5	3	1.2	9	1.9	14	0.4	2	1	28	0.5	3	1.1	8	0.8	6	1.2	6	0.9	23
If you attempted suicide during the past 12 months, did any attempt result in an injury, poisoning or overdose that had to be treated by a doctor or nurse?	I did not attempt suicide during the past 12 months	74.4	438	79.5	573	77.2	470	81.9	403	78.1	1,884	70.1	459	78.5	607	80.2	598	80.2	418	77.3	2,082	71.4	439	76.4	543	74.4	529	79.6	409	75.3	1,920
	Yes	1.4	8	1.7	12	1.6	10	2	10	1.7	40	2.4	16	3.1	24	2.3	17	3.3	17	2.7	74	1.6	10	2.5	18	3.2	23	2.1	11	2.4	62
	No	24.3	143	18.9	136	21.2	129	16.1	79	20.2	487	27.5	180	18.4	142	17.6	131	16.5	86	20	539	27	166	21.1	150	22.4	159	18.3	94	22.3	569

Transitions and Mobility, Sleep, Grief, and Stressful Events (continued)

Question	Response	County 2017										County 2019										County 2021									
		6th		8th		10th		12th		Total		6th		8th		10th		12th		Total		6th		8th		10th		12th		Total	
		%	n	%	n	%	n	%	n	%	n	%	n	%	n	%	n	%	n	%	n	%	n	%	n	%	n	%	n	%	n
In the last two weeks, how often have you felt tired or sleepy during the day?	Everyday	n/a	n/a	n/a	n/a	n/a	n/a	n/a	n/a	n/a	n/a	19.3	129	25.8	201	36.3	272	40.9	218	30	820	19.6	126	27.7	197	39.7	287	42.3	221	32	831
	Several times	n/a	n/a	n/a	n/a	n/a	n/a	n/a	n/a	n/a	n/a	24.2	162	32.3	251	37.1	278	37	197	32.5	888	26.3	169	32.9	234	35.3	255	36.7	192	32.7	850
	Twice	n/a	n/a	n/a	n/a	n/a	n/a	n/a	n/a	n/a	n/a	23	154	17.6	137	14.7	110	10.7	57	16.8	458	22.4	144	21.7	154	12.7	92	11.9	62	17.4	452
	Once	n/a	n/a	n/a	n/a	n/a	n/a	n/a	n/a	n/a	n/a	22	147	16.5	128	8.8	66	7.1	38	13.9	379	21.5	138	12.1	86	8	58	5.9	31	12	313
	Never	n/a	n/a	n/a	n/a	n/a	n/a	n/a	n/a	n/a	n/a	11.5	77	7.8	61	3.1	23	4.3	23	6.7	184	10.1	65	5.6	40	4.3	31	3.3	17	5.9	153
In the past 12 months, have any of your friends or family members close to you died?	Yes	n/a	n/a	n/a	n/a	n/a	n/a	n/a	n/a	n/a	n/a	43.4	286	41.2	319	35.9	269	37.4	196	39.5	1,070	44	277	44.2	317	38.5	275	45.4	235	42.8	1,104
	No	n/a	n/a	n/a	n/a	n/a	n/a	n/a	n/a	n/a	n/a	56.6	373	58.8	456	64.1	480	62.6	328	60.5	1,637	56	353	55.8	401	61.5	439	54.6	283	57.2	1,476
How many times have you? Worried that food at home would run out before your family got money to buy more?	Never	75	581	75.3	704	73	553	71.9	453	74	2,291	74.6	624	74.1	697	75.1	686	76.8	494	75	2,501	75.7	541	76.9	620	77.7	625	74.6	417	76.4	2,203
	I've done it, but not in the past year	12.9	100	10.5	98	12.9	98	11.3	71	11.8	367	11.8	99	11.4	107	10.3	94	10.1	65	10.9	365	11.9	85	14.3	115	11.7	94	14.7	82	13	376
	Less than once a month	3	23	4.5	42	5.4	41	6.5	41	4.7	147	5.1	43	5.5	52	5.4	49	4.4	28	5.2	172	4.1	29	3.8	31	3.7	30	3.2	18	3.7	108
	About once a month	3.2	25	3.5	33	3.7	28	3.8	24	3.6	110	3.3	28	3.8	36	4.3	39	4.5	29	4	132	2.8	20	2.4	19	3.1	25	3.2	18	2.8	82
	2 or 3 times a month	2.5	19	3.7	35	3.4	26	3.2	20	3.2	100	2.5	21	3.2	30	2.4	22	2.3	15	2.6	88	2.4	17	1.6	13	2.5	20	1.8	10	2.1	60
	Once a week or more	3.5	27	2.5	23	1.6	12	3.3	21	2.7	83	2.6	22	1.9	18	2.6	24	1.9	12	2.3	76	3.2	23	1	8	1.2	10	2.5	14	1.9	55
How many times have you? Skipped a meal because your family didn't have enough money to buy food?	Never	90	693	88.3	826	84.6	643	80.4	509	86.2	2,671	89.6	749	86.4	810	85.7	782	84.6	544	86.7	2,885	90.1	643	89.7	719	88.1	702	82.6	459	87.9	2,523
	I've done it, but not in the past year	5.2	40	5.5	51	7.1	54	9	57	6.5	202	6.1	51	5.5	52	6.1	56	7.6	49	6.2	208	5.5	39	6.5	52	5.4	43	9.4	52	6.5	186
	Less than once a month	1.3	10	1.9	18	3.4	26	3.9	25	2.6	79	1.1	9	2.7	25	2.8	26	2	13	2.2	73	2	14	1.6	13	2.5	20	2.3	13	2.1	60
	About once a month	1.6	12	1	9	2.4	18	2.1	13	1.7	52	1	8	2.2	21	1.5	14	1.7	11	1.6	54	0.7	5	0.6	5	1.8	14	1.3	7	1.1	31
	2 or 3 times a month	0.8	6	1.6	15	1.1	8	1.7	11	1.3	40	0.7	6	1.5	14	2	18	1.7	11	1.5	49	0.6	4	0.9	7	1	8	1.4	8	0.9	27
	Once a week or more	1.2	9	1.7	16	1.4	11	2.8	18	1.7	54	1.6	13	1.6	15	1.9	17	2.3	15	1.8	60	1.3	9	0.7	6	1.3	10	3.1	17	1.5	42

COVID19 Impacts

Question	Response	County 2017										County 2019										County 2021									
		6th		8th		10th		12th		Total		6th		8th		10th		12th		Total		6th		8th		10th		12th		Total	
		%	n	%	n	%	n	%	n	%	n	%	n	%	n	%	n	%	n	%	n	%	n	%	n	%	n	%	n	%	n
Select all of the following that you experienced during the COVID-19 pandemic. (Please note that only students who took the survey online were offered these questions.)	I or someone in my family was sick with COVID-19 or COVID-19 symptoms.	n/a	n/a	n/a	n/a	n/a	n/a	n/a	n/a	n/a	n/a	n/a	n/a	n/a	n/a	n/a	n/a	n/a	n/a	n/a	62.6	299	61.1	328	65.9	357	63.2	271	63.2	1,255	
	A family member or friend close to me died from COVID-19.	n/a	n/a	n/a	n/a	n/a	n/a	n/a	n/a	n/a	n/a	n/a	n/a	n/a	n/a	n/a	n/a	n/a	n/a	n/a	13.4	64	13.2	71	13.7	74	12.8	55	13.3	264	
	One or more people living in my home lost their job.	n/a	n/a	n/a	n/a	n/a	n/a	n/a	n/a	n/a	n/a	n/a	n/a	n/a	n/a	n/a	n/a	n/a	n/a	n/a	7.5	36	9.7	52	9.4	51	7.9	34	8.7	173	
	I felt more anxious, nervous, worried, or angry than usual.	n/a	n/a	n/a	n/a	n/a	n/a	n/a	n/a	n/a	n/a	n/a	n/a	n/a	n/a	n/a	n/a	n/a	n/a	n/a	34.5	165	36.9	198	41.5	225	40.1	172	38.3	760	
	I felt more relaxed, comfortable, or rested than usual.	n/a	n/a	n/a	n/a	n/a	n/a	n/a	n/a	n/a	n/a	n/a	n/a	n/a	n/a	n/a	n/a	n/a	n/a	n/a	17.6	84	21.8	117	24.7	134	24.9	107	22.3	442	
	People in my home were arguing or physically fighting more than usual.	n/a	n/a	n/a	n/a	n/a	n/a	n/a	n/a	n/a	n/a	n/a	n/a	n/a	n/a	n/a	n/a	n/a	n/a	n/a	7.9	38	12.1	65	15.1	82	14.5	62	12.4	247	
	My family ate more meals together than usual.	n/a	n/a	n/a	n/a	n/a	n/a	n/a	n/a	n/a	n/a	n/a	n/a	n/a	n/a	n/a	n/a	n/a	n/a	n/a	25.9	124	27.2	146	30.8	167	31.2	134	28.8	571	
	My family shared more quality time together than usual (such as playing games, exercising, talking, watching movies/tv).	n/a	n/a	n/a	n/a	n/a	n/a	n/a	n/a	n/a	n/a	n/a	n/a	n/a	n/a	n/a	n/a	n/a	n/a	n/a	44.8	214	44.5	239	40.8	221	39.2	168	42.4	842	
	I learned a new hobby or skill (such as cooking, crafts, gardening, physical activities, outdoor activities, puzzles, new language).	n/a	n/a	n/a	n/a	n/a	n/a	n/a	n/a	n/a	n/a	n/a	n/a	n/a	n/a	n/a	n/a	n/a	n/a	n/a	52.1	249	49.5	266	45.4	246	41.3	177	47.2	938	
	I played more online games with others than usual.	n/a	n/a	n/a	n/a	n/a	n/a	n/a	n/a	n/a	n/a	n/a	n/a	n/a	n/a	n/a	n/a	n/a	n/a	n/a	49.8	238	53.4	287	52.8	286	42	180	49.9	991	
None of these.	n/a	n/a	n/a	n/a	n/a	n/a	n/a	n/a	n/a	n/a	n/a	n/a	n/a	n/a	n/a	n/a	n/a	n/a	n/a	7.3	35	8.8	47	8.1	44	7.9	34	8.1	160		

Remote Learning Perceptions and Experiences (Of students reporting any remote learning in the 2020-2021 school year)

Question	Response	County 2017										County 2019										County 2021									
		6th		8th		10th		12th		Total		6th		8th		10th		12th		Total		6th		8th		10th		12th		Total	
		%	n	%	n	%	n	%	n	%	n	%	n	%	n	%	n	%	n	%	n	%	n	%	n	%	n	%	n	%	n
During the 2020-2021 school year, I attended classes:	Online all year	n/a	n/a	n/a	n/a	n/a	n/a	n/a	n/a	n/a	n/a	n/a	n/a	n/a	n/a	n/a	n/a	n/a	n/a	n/a	9.3	46	14.1	78	9.8	55	10	44	10.9	223	
	Online most of the year or most of each week	n/a	n/a	n/a	n/a	n/a	n/a	n/a	n/a	n/a	n/a	n/a	n/a	n/a	n/a	n/a	n/a	n/a	n/a	n/a	13	64	30.5	169	26.6	150	36.4	160	26.5	543	
	In-person at school most of the year or most of each week	n/a	n/a	n/a	n/a	n/a	n/a	n/a	n/a	n/a	n/a	n/a	n/a	n/a	n/a	n/a	n/a	n/a	n/a	n/a	34.2	169	32.8	182	40.1	226	38.7	170	36.4	747	
	In-person at school all year	n/a	n/a	n/a	n/a	n/a	n/a	n/a	n/a	n/a	n/a	n/a	n/a	n/a	n/a	n/a	n/a	n/a	n/a	n/a	43.5	215	22.7	126	23.3	131	14.4	63	26.1	535	
These questions ask about your experience when learning online during the past school year.																															
I missed spending time at school, learning with other students in person.	NO!	n/a	n/a	n/a	n/a	n/a	n/a	n/a	n/a	n/a	n/a	n/a	n/a	n/a	n/a	n/a	n/a	n/a	n/a	n/a	13.5	37	9	38	11.8	51	12.4	46	11.5	172	
	no	n/a	n/a	n/a	n/a	n/a	n/a	n/a	n/a	n/a	n/a	n/a	n/a	n/a	n/a	n/a	n/a	n/a	n/a	n/a	15.6	43	16.1	68	16	69	14.8	55	15.7	235	
	yes	n/a	n/a	n/a	n/a	n/a	n/a	n/a	n/a	n/a	n/a	n/a	n/a	n/a	n/a	n/a	n/a	n/a	n/a	n/a	36.4	100	40.9	173	42.4	183	39.9	148	40.2	604	
	YES!	n/a	n/a	n/a	n/a	n/a	n/a	n/a	n/a	n/a	n/a	n/a	n/a	n/a	n/a	n/a	n/a	n/a	n/a	n/a	34.5	95	34	144	29.9	129	32.9	122	32.6	490	
These questions ask about your experience when learning online during the past school year.																															
I missed spending time at school, learning with my teachers in person.	NO!	n/a	n/a	n/a	n/a	n/a	n/a	n/a	n/a	n/a	n/a	n/a	n/a	n/a	n/a	n/a	n/a	n/a	n/a	n/a	13.2	36	10.7	45	11.6	50	9.5	35	11.1	166	
	no	n/a	n/a	n/a	n/a	n/a	n/a	n/a	n/a	n/a	n/a	n/a	n/a	n/a	n/a	n/a	n/a	n/a	n/a	n/a	20.5	56	20	84	15.7	68	16.3	60	17.9	268	
	yes	n/a	n/a	n/a	n/a	n/a	n/a	n/a	n/a	n/a	n/a	n/a	n/a	n/a	n/a	n/a	n/a	n/a	n/a	n/a	34.8	95	39.8	167	43.5	188	41.5	153	40.4	603	
	YES!	n/a	n/a	n/a	n/a	n/a	n/a	n/a	n/a	n/a	n/a	n/a	n/a	n/a	n/a	n/a	n/a	n/a	n/a	n/a	31.5	86	29.5	124	29.2	126	32.8	121	30.6	457	
These questions ask about your experience when learning online during the past school year.																															
When learning online I understood my teacher's instructions.	NO!	n/a	n/a	n/a	n/a	n/a	n/a	n/a	n/a	n/a	n/a	n/a	n/a	n/a	n/a	n/a	n/a	n/a	n/a	n/a	11.7	32	22.6	96	21.6	93	18.5	68	19.3	289	
	no	n/a	n/a	n/a	n/a	n/a	n/a	n/a	n/a	n/a	n/a	n/a	n/a	n/a	n/a	n/a	n/a	n/a	n/a	n/a	30	82	30.4	129	35.7	154	35.3	130	33.1	495	
	yes	n/a	n/a	n/a	n/a	n/a	n/a	n/a	n/a	n/a	n/a	n/a	n/a	n/a	n/a	n/a	n/a	n/a	n/a	n/a	41.8	114	37.5	159	37.1	160	38	140	38.3	573	
	YES!	n/a	n/a	n/a	n/a	n/a	n/a	n/a	n/a	n/a	n/a	n/a	n/a	n/a	n/a	n/a	n/a	n/a	n/a	n/a	16.5	45	9.4	40	5.6	24	8.2	30	9.3	139	
These questions ask about your experience when learning online during the past school year.																															
I stayed focused when doing online school work.	NO!	n/a	n/a	n/a	n/a	n/a	n/a	n/a	n/a	n/a	n/a	n/a	n/a	n/a	n/a	n/a	n/a	n/a	n/a	n/a	16.5	45	28.8	122	37.5	162	35.8	132	30.8	461	
	no	n/a	n/a	n/a	n/a	n/a	n/a	n/a	n/a	n/a	n/a	n/a	n/a	n/a	n/a	n/a	n/a	n/a	n/a	n/a	26.5	72	33.3	141	35.6	154	36.6	135	33.5	502	
	yes	n/a	n/a	n/a	n/a	n/a	n/a	n/a	n/a	n/a	n/a	n/a	n/a	n/a	n/a	n/a	n/a	n/a	n/a	n/a	40.1	109	30.4	129	21.1	91	16.8	62	26.1	391	
	YES!	n/a	n/a	n/a	n/a	n/a	n/a	n/a	n/a	n/a	n/a	n/a	n/a	n/a	n/a	n/a	n/a	n/a	n/a	n/a	16.9	46	7.5	32	5.8	25	10.8	40	9.6	143	
These questions ask about your experience when learning online during the past school year.																															
My learning improved when my classes were taught online due to COVID-19.	NO!	n/a	n/a	n/a	n/a	n/a	n/a	n/a	n/a	n/a	n/a	n/a	n/a	n/a	n/a	n/a	n/a	n/a	n/a	n/a	35.2	96	41.1	172	48.1	207	47.4	175	43.6	650	
	no	n/a	n/a	n/a	n/a	n/a	n/a	n/a	n/a	n/a	n/a	n/a	n/a	n/a	n/a	n/a	n/a	n/a	n/a	n/a	36.6	100	37.7	158	33.7	145	32.8	121	35.1	524	
	yes	n/a	n/a	n/a	n/a	n/a	n/a	n/a	n/a	n/a	n/a	n/a	n/a	n/a	n/a	n/a	n/a	n/a	n/a	n/a	20.5	56	15.8	66	13.5	58	12.5	46	15.2	226	
	YES!	n/a	n/a	n/a	n/a	n/a	n/a	n/a	n/a	n/a	n/a	n/a	n/a	n/a	n/a	n/a	n/a	n/a	n/a	n/a	7.7	21	5.5	23	4.7	20	7.3	27	6.1	91	

Remote Learning Perceptions and Experiences (Of students reporting any remote learning in the 2020-2021 school year) (continued)

Question	Response	County 2017										County 2019										County 2021										
		6th		8th		10th		12th		Total		6th		8th		10th		12th		Total		6th		8th		10th		12th		Total		
		%	n	%	n	%	n	%	n	%	n	%	n	%	n	%	n	%	n	%	n	%	n	%	n	%	n	%	n	%	n	
These questions ask about your experience when learning online during the past school year.																																
I had a quiet space that I was able to use when doing online school work.	NO!	n/a	n/a	n/a	n/a	n/a	n/a	n/a	n/a	n/a	n/a	n/a	n/a	n/a	n/a	n/a	n/a	n/a	n/a	n/a	n/a	n/a	8.9	24	12	51	11.4	49	10.3	38	10.8	162
	no	n/a	n/a	n/a	n/a	n/a	n/a	n/a	n/a	n/a	n/a	n/a	n/a	n/a	n/a	n/a	n/a	n/a	n/a	n/a	n/a	n/a	13.7	37	16.5	70	15.8	68	15.2	56	15.5	231
	yes	n/a	n/a	n/a	n/a	n/a	n/a	n/a	n/a	n/a	n/a	n/a	n/a	n/a	n/a	n/a	n/a	n/a	n/a	n/a	n/a	n/a	45	122	50	212	52	224	51.1	188	49.9	746
	YES!	n/a	n/a	n/a	n/a	n/a	n/a	n/a	n/a	n/a	n/a	n/a	n/a	n/a	n/a	n/a	n/a	n/a	n/a	n/a	n/a	n/a	32.5	88	21.5	91	20.9	90	23.4	86	23.8	355
These questions ask about your experience when learning online during the past school year.																																
It was easy to use the online learning platform or website my school used for online classes.	NO!	n/a	n/a	n/a	n/a	n/a	n/a	n/a	n/a	n/a	n/a	n/a	n/a	n/a	n/a	n/a	n/a	n/a	n/a	n/a	n/a	16.7	45	20.6	87	17.7	76	15.8	58	17.9	266	
	no	n/a	n/a	n/a	n/a	n/a	n/a	n/a	n/a	n/a	n/a	n/a	n/a	n/a	n/a	n/a	n/a	n/a	n/a	n/a	n/a	n/a	18.2	49	22.5	95	18.6	80	23.1	85	20.7	309
	yes	n/a	n/a	n/a	n/a	n/a	n/a	n/a	n/a	n/a	n/a	n/a	n/a	n/a	n/a	n/a	n/a	n/a	n/a	n/a	n/a	n/a	43.1	116	40.4	171	48.1	207	45.9	169	44.5	663
	YES!	n/a	n/a	n/a	n/a	n/a	n/a	n/a	n/a	n/a	n/a	n/a	n/a	n/a	n/a	n/a	n/a	n/a	n/a	n/a	n/a	n/a	21.9	59	16.5	70	15.6	67	15.2	56	16.9	252
These questions ask about your experience when learning online during the past school year.																																
I had access to an internet connection in my home to participate in online learning.	NO!	n/a	n/a	n/a	n/a	n/a	n/a	n/a	n/a	n/a	n/a	n/a	n/a	n/a	n/a	n/a	n/a	n/a	n/a	n/a	n/a	3.4	9	3.4	14	5.1	22	4.6	17	4.2	62	
	no	n/a	n/a	n/a	n/a	n/a	n/a	n/a	n/a	n/a	n/a	n/a	n/a	n/a	n/a	n/a	n/a	n/a	n/a	n/a	n/a	n/a	4.1	11	4.6	19	4.6	20	5.4	20	4.7	70
	yes	n/a	n/a	n/a	n/a	n/a	n/a	n/a	n/a	n/a	n/a	n/a	n/a	n/a	n/a	n/a	n/a	n/a	n/a	n/a	n/a	n/a	43.8	117	46.8	195	45.4	196	45.8	169	45.6	677
	YES!	n/a	n/a	n/a	n/a	n/a	n/a	n/a	n/a	n/a	n/a	n/a	n/a	n/a	n/a	n/a	n/a	n/a	n/a	n/a	n/a	n/a	48.7	130	45.3	189	44.9	194	44.2	163	45.5	676
These questions ask about your experience when learning online during the past school year.																																
I had my own laptop, desktop computer, or other device for use for schoolwork .	NO!	n/a	n/a	n/a	n/a	n/a	n/a	n/a	n/a	n/a	n/a	n/a	n/a	n/a	n/a	n/a	n/a	n/a	n/a	n/a	n/a	8.9	24	8	34	6.7	29	6.8	25	7.5	112	
	no	n/a	n/a	n/a	n/a	n/a	n/a	n/a	n/a	n/a	n/a	n/a	n/a	n/a	n/a	n/a	n/a	n/a	n/a	n/a	n/a	n/a	17.1	46	13.4	57	10.7	46	7.1	26	11.7	175
	yes	n/a	n/a	n/a	n/a	n/a	n/a	n/a	n/a	n/a	n/a	n/a	n/a	n/a	n/a	n/a	n/a	n/a	n/a	n/a	n/a	n/a	31.2	84	41.3	175	40.6	175	41.4	152	39.3	586
	YES!	n/a	n/a	n/a	n/a	n/a	n/a	n/a	n/a	n/a	n/a	n/a	n/a	n/a	n/a	n/a	n/a	n/a	n/a	n/a	n/a	n/a	42.8	115	37.3	158	42	181	44.7	164	41.4	618