

2021 Pennsylvania Youth Survey

Empowering Communities to Develop Strategic Prevention Programming

Beaver County

All Questions by Grade Report

Conducted by

Pennsylvania Commission on
Crime and Delinquency

Pennsylvania Department of
Drug and Alcohol Programs

Pennsylvania Department
of Education

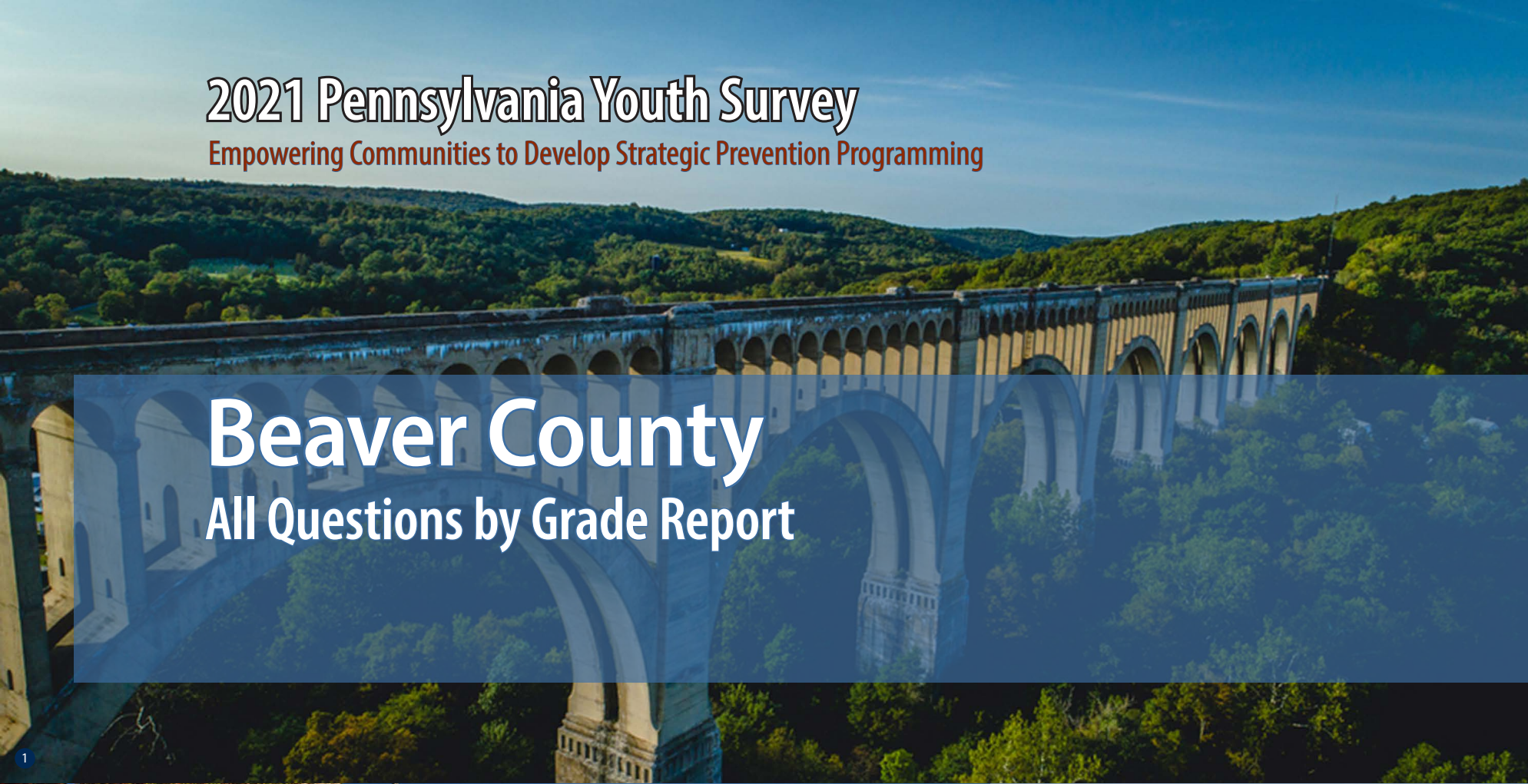

1

2

3

4

Funding provided by



About the cover photographs:

1. Historic Tunkhannock Viaduct (Nicholson). *Wyoming County, PA*
Credit: Jacob Boomsma/Shutterstock.com

2. State street, historical Harrisburg (Harrisburg). *Dauphin County, PA*
Credit: Ludmila Ruzickova/Shutterstock.com

3. Red barn and silo (Gettysburg). *Adams County, PA*
Credit: Jon Bilous/Shutterstock.com

4. Frosty morning. (*Red Clover*),
Credit: Ezdras Arroyo/Shutterstock.com

PAYS ALL QUESTIONS BY GRADE REPORT

This report provides full results from the 2021 Pennsylvania Youth Survey (PAYS). For each survey item included in the survey, this report presents data for each response option by grade (and for all grades combined).

This report allows you to see not only the percent of students who selected each response option but also the number of students. These counts allow for you to, for example, add the counts for 10th and 12th grade to calculate a percentage for high school students. PAYS sponsors — the Pennsylvania Commission on Crime and Delinquency, Department of Drug and Alcohol Programs, and the Pennsylvania Department of Education — are supplying these data with the hope of aiding in more complete prevention and wellness planning.

Notes to Consider Before Proceeding

This report shares data from the 2017, 2019, and 2021 PAYS administrations when data are available. If your county or district did not participate in one or more of these administrations, you will find “n/a” notations where relevant. Your full profile report also displays data from 2017, 2019, and 2021 when available.

Studies indicate that most young people are truthful in answering anonymous prevention-centered surveys such as

PAYS. To ensure valid survey results, the data here have made use of the same validity/honesty checks used in PAYS profile reports.

Data are displayed here when there are a minimum number of 25 responses at the grade level.

An overwhelming majority of these data focus on ALL students. There is only ONE instance in which the data here are reported of a subgroup of respondents — for the “Remote Learning Perceptions and Experiences” section. These remote learning items were only asked of students who indicated some form of remote learning during the COVID-19 pandemic.

If you need help reading, interpreting, or applying these data, please contact your local county drug and alcohol office or reach out to the Evidence-based Prevention and Intervention Support (EPIS) Center at:

<https://www.episcenter.psu.edu/index.php/paysquestion>

You will find the survey question data organized in the report in the following topic order:

- [Demographics](#)
- [Community Domain Risk Factors*](#)
- [Community Domain Protective Factors](#)
- [School Domain Risk Factors](#)
- [School Domain Protective Factors*](#)
- [Family Domain Risk Factors*](#)
- [Family Domain Protective Factors](#)
- [Peer-Individual Risk Factors*](#)
- [Peer-Individual Protective Factors](#)
- [ATOD Use and Access](#)
- [Antisocial Behavior](#)
- [School Climate And Safety](#)
- [Mental Health Concerns and Suicide Risk](#)
- [Transitions and Mobility, Sleep, Grief, and Stressful Events](#)
- [COVID19 Impacts](#)
- [Remote Learning Perceptions and Experiences](#)

* NOTE: TOPIC INCLUDES SYSTEMIC FACTORS IN ADDITION TO THE QUESTIONS WITHIN THE SCALE SCORE CALCULATION.

Demographics

Question	Response	County 2017										County 2019										County 2021									
		6th		8th		10th		12th		Total		6th		8th		10th		12th		Total		6th		8th		10th		12th		Total	
		%	n	%	n	%	n	%	n	%	n	%	n	%	n	%	n	%	n	%	n	%	n	%	n	%	n	%	n	%	n
How old are you?	10	0.6	2	0	0	0	0	0	0	0.2	2	0.5	4	0	0	0	0	0	0	0.1	4	0.3	2	0	0	0	0	0	0	0.1	2
	11	70.5	220	0	0	0	0	0	0	17.3	220	65.3	550	0	0	0	0	0	0	17.1	550	70	545	0	0	0	0	0	0	21.8	545
	12	26.9	84	0.3	1	0	0	0	0	6.7	85	32.1	270	0.5	4	0	0	0	0	8.5	274	28	218	0	0	0	0	0	0	8.7	218
	13	1.9	6	68.8	247	0	0	0	0	19.8	253	2.1	18	64.8	554	0	0	0	0	17.8	572	1.7	13	67.2	555	0	0	0	0	22.7	568
	14	0	0	27	97	0	0	0	0	7.6	97	0	0	33.3	285	1.2	10	0	0	9.2	295	0.1	1	30.9	255	0.8	4	0	0	10.4	260
	15	0	0	3.6	13	68.8	223	0	0	18.5	236	0	0	1.4	12	62.3	505	0	0	16.1	517	0	0	1.9	16	69.6	364	0	0	15.2	380
	16	0	0	0.3	1	29.3	95	1.8	5	7.9	101	0	0	0	0	34.2	277	0.6	4	8.7	281	0	0	0	0	28.3	148	1.6	6	6.2	154
	17	0	0	0	0	1.2	4	66.4	186	14.9	190	0	0	0	0	2	16	64.8	459	14.8	475	0	0	0	0	1.1	6	71.3	266	10.9	272
	18	0	0	0	0	0.6	2	28.9	81	6.5	83	0	0	0	0	0.2	2	31.9	226	7.1	228	0	0	0	0	0.2	1	25.7	96	3.9	97
	19 or older	0	0	0	0	0	0	2.9	8	0.6	8	0	0	0	0	0	0	2.7	19	0.6	19	0	0	0	0	0	0	1.3	5	0.2	5
What grade are you in?	6th	100	312	0	0	0	0	0	0	24.5	312	100	842	0	0	0	0	0	0	26.2	842	100	779	0	0	0	0	0	0	31.1	779
	7th	0	0	0	0	0	0	0	0	0	0	0	0	0	0	0	0	0	0	0	0	0	0	0	0	0	0	0	0	0	
	8th	0	0	100	359	0	0	0	0	28.2	359	0	0	100	855	0	0	0	0	26.6	855	0	0	100	826	0	0	0	0	33	826
	9th	0	0	0	0	0	0	0	0	0	0	0	0	0	0	0	0	0	0	0	0	0	0	0	0	0	0	0	0	0	
	10th	0	0	0	0	100	324	0	0	25.4	324	0	0	0	0	100	810	0	0	25.2	810	0	0	0	0	100	523	0	0	20.9	523
	11th	0	0	0	0	0	0	0	0	0	0	0	0	0	0	0	0	0	0	0	0	0	0	0	0	0	0	0	0	0	
	12th	0	0	0	0	0	0	100	280	22	280	0	0	0	0	0	0	100	708	22	708	0	0	0	0	0	0	100	373	14.9	373
Are you of Hispanic, Latino, or Spanish origin?	No, not of Hispanic, Latino, or Spanish origin	90.1	247	88.8	302	93.4	297	94.4	255	91.6	1,101	91.5	656	92.6	758	94	740	96	664	93.5	2,818	92.8	653	94	748	94.4	488	95.4	354	93.9	2,243
	Yes, Mexican, Mexican Am., Chicano	1.8	5	2.1	7	2.5	8	0.7	2	1.8	22	2.8	20	2.4	20	2	16	1.2	8	2.1	64	2.8	20	2	16	2.3	12	2.4	9	2.4	57
	Yes, Puerto Rican	3.3	9	2.4	8	1.6	5	3	8	2.5	30	2.9	21	1.5	12	1.7	13	1.2	8	1.8	54	1.7	12	1.5	12	1	5	0.5	2	1.3	31
	Yes, Cuban	0	0	0.6	2	0.3	1	0	0	0.2	3	0.1	1	0.2	2	0.1	1	0	0	0.1	4	0.4	3	0	0	0	0	0	0.1	3	
	Yes, another Hispanic, Latino, or Spanish origin	4.7	13	6.2	21	2.2	7	1.9	5	3.8	46	2.6	19	3.3	27	2.2	17	1.7	12	2.5	75	2.3	16	2.5	20	2.3	12	1.6	6	2.3	54
What is your race?	White, Caucasian	59.6	186	75.2	270	83.3	270	86.4	242	75.9	968	78.4	586	81.3	664	84.5	674	85.7	598	82.4	2,522	79	573	85.7	678	88.5	455	91.8	337	85.2	2,043
	Black, African American	28.8	90	23.7	85	21.9	71	15.4	43	22.7	289	22.8	170	21.8	178	19	152	17.3	121	20.3	621	18.5	134	16.1	127	13.6	70	14.4	53	16	384
	American Indian or Alaska Native	4.8	15	6.4	23	4.6	15	4.6	13	5.2	66	4.3	32	3.9	32	3.6	29	2.4	17	3.6	110	5.4	39	3.7	29	3.5	18	1.6	6	3.8	92
	Asian Indian, Japanese, Native Hawaiian, Chinese, Korean, Guamanian or Chamorro, Filipino, Vietnamese, Samoan, Other Asian, Other Pacific Islander	1.6	5	3.6	13	3.7	12	2.9	8	3	38	3.2	24	3.5	29	4.3	34	2.7	19	3.5	106	3.4	25	3.5	28	3.5	18	2.7	10	3.4	81
Are you?	Female	52.1	159	54.4	191	56.6	180	60	165	55.6	695	49.8	412	50.5	425	55.4	439	52.4	365	52	1,641	45.5	352	47.3	388	50.1	261	53.6	199	48.3	1,200
	Male	47.9	146	45.6	160	43.4	138	40	110	44.4	554	50.2	415	49.5	417	44.6	353	47.6	331	48	1,516	51.6	399	47.9	393	45.7	238	43.7	162	47.9	1,192
	Other	0	0	0	0	0	0	0	0	0	0	0	0	0	0	0	0	0	0	0	0	3	23	4.9	40	4.2	22	2.7	10	3.8	95

Demographics (continued)

Question	Response	County 2017										County 2019										County 2021									
		6th		8th		10th		12th		Total		6th		8th		10th		12th		Total		6th		8th		10th		12th		Total	
		%	n	%	n	%	n	%	n	%	n	%	n	%	n	%	n	%	n	%	n	%	n	%	n	%	n	%	n	%	n
Think of where you live most of the time. Which of the following people live there with you?	Mother	86.2	269	88	316	88.6	287	84.6	237	87	1,109	90.9	745	87.1	724	88.6	713	86.9	605	88.4	2,787	91.5	702	91.7	749	88.5	460	87.6	325	90.3	2,236
	Stepmother	5.1	16	6.4	23	4.3	14	2.5	7	4.7	60	4.5	37	4.7	39	5.7	46	5.2	36	5	158	5.6	43	3.9	32	3.7	19	5.7	21	4.6	115
	Foster mother	0	0	0	0	0	0	0.4	1	0.1	1	0.2	2	0.7	6	0.2	2	0.3	2	0.4	12	0.5	4	0.4	3	0.4	2	0.8	3	0.5	12
	Grandmother	17.3	54	10.3	37	11.4	37	10.4	29	12.3	157	13.5	111	12.9	107	9.3	75	8.2	57	11.1	350	12.3	94	8.6	70	10	52	8.1	30	9.9	246
	Aunt	6.1	19	3.9	14	4	13	2.1	6	4.1	52	5.9	48	2.3	19	3.7	30	2.4	17	3.6	114	4.7	36	2.7	22	1.9	10	2.7	10	3.2	78
	Father	57.7	180	57.1	205	59	191	58.9	165	58.1	741	63.4	520	62.8	522	62.5	503	65.1	453	63.4	1,998	71.4	548	67.8	554	65.4	340	61.7	229	67.5	1,671
	Stepfather	15.1	47	17.5	63	13.9	45	14.6	41	15.4	196	12.2	100	13.6	113	13.9	112	11.4	79	12.8	404	13	100	13.1	107	16	83	14.3	53	13.9	343
	Foster father	0	0	0	0	0	0	0	0	0	0	0.2	2	0.5	4	0.2	2	0.1	1	0.3	9	0.8	6	0.4	3	0.6	3	0.8	3	0.6	15
	Grandfather	8	25	7.5	27	5.6	18	4.3	12	6.4	82	6.1	50	5.3	44	4.6	37	3.3	23	4.9	154	8.6	66	4.9	40	3.8	20	4.6	17	5.8	143
	Uncle	5.4	17	3.6	13	2.8	9	2.5	7	3.6	46	4.3	35	3.1	26	3.1	25	2.7	19	3.3	105	4.7	36	1.7	14	1.7	9	2.7	10	2.8	69
	Other Adults	7.1	22	3.6	13	4.3	14	3.9	11	4.7	60	3.5	29	3.1	26	3.4	27	4.6	32	3.6	114	2.6	20	2.2	18	2.3	12	2.7	10	2.4	60
	Older sister(s)	26.3	82	24.5	88	20.4	66	19.6	55	22.8	291	28.9	237	23	191	19.4	156	18	125	22.5	709	25.7	197	22.2	181	17.9	93	16.2	60	21.5	531
	Younger sister(s)	27.9	87	28.4	102	30.2	98	24.3	68	27.8	355	27.9	229	29.5	245	29.2	235	27.3	190	28.5	899	24.3	186	24.8	203	26.7	139	29.6	110	25.8	638
	Older stepsister(s)	5.1	16	2.5	9	0.9	3	1.4	4	2.5	32	2.3	19	1.9	16	1.6	13	1.1	8	1.8	56	3.4	26	2.7	22	2.5	13	1.1	4	2.6	65
	Younger stepsister(s)	2.6	8	2.5	9	1.5	5	2.1	6	2.2	28	2.8	23	3.5	29	2	16	2.6	18	2.7	86	3.4	26	3.7	30	3.5	18	2.4	9	3.4	83
	Older brother(s)	26.6	83	26.2	94	29.3	95	24.6	69	26.7	341	30.2	248	27.4	228	25.2	203	24.9	173	27	852	26.9	206	25.1	205	26.7	139	22.9	85	25.7	635
	Younger brother(s)	28.2	88	34.3	123	33	107	28.9	81	31.3	399	30.6	251	30.2	251	30.1	242	28.2	196	29.8	940	27.9	214	28.4	232	28.3	147	29.1	108	28.3	701
	Older stepbrother(s)	2.2	7	2.2	8	1.9	6	1.1	3	1.9	24	2.3	19	1.8	15	1.6	13	0.1	1	1.5	48	3.4	26	2.6	21	1.5	8	1.6	6	2.5	61
	Younger stepbrother(s)	3.2	10	3.9	14	0.9	3	2.9	8	2.7	35	2.9	24	2.6	22	2.7	22	1.6	11	2.5	79	2	15	2.4	20	2.1	11	2.7	10	2.3	56
Other children	5.4	17	5.6	20	4.9	16	6.8	19	5.6	72	4.1	34	2.8	23	4.6	37	4.6	32	4	126	3.5	27	3.7	30	2.1	11	3.8	14	3.3	82	
What is the language you use most often at home?	English	98	299	98	345	98.7	314	97.1	268	98	1,226	98.3	807	98	814	98.4	783	98.7	686	98.3	3,090	97.4	742	97.4	793	98.5	511	97.8	364	97.7	2,410
	Spanish	1.3	4	0.6	2	0.9	3	1.8	5	1.1	14	0.7	6	0.8	7	0.5	4	0.1	1	0.6	18	1.6	12	1	8	0.6	3	1.3	5	1.1	28
	Another language	0.7	2	1.4	5	0.3	1	1.1	3	0.9	11	1	8	1.2	10	1.1	9	1.2	8	1.1	35	1	8	1.6	13	1	5	0.8	3	1.2	29

Community Domain Risk Factor: Laws and Norms Favorable Toward Drug Use

Question	Response	County 2017										County 2019										County 2021									
		6th		8th		10th		12th		Total		6th		8th		10th		12th		Total		6th		8th		10th		12th		Total	
		%	n	%	n	%	n	%	n	%	n	%	n	%	n	%	n	%	n	%	n	%	n	%	n	%	n	%	n	%	n
If a kid drank some beer, wine, or hard liquor (for example, vodka, whiskey, gin, or rum) in your neighborhood, would he or she be caught by the police?	NO!	11.2	25	20.5	61	19.5	57	29.1	67	20.2	210	12.2	74	17.8	126	24.7	175	26.9	168	20.5	543	8.2	51	11.8	84	21.5	98	25.7	86	15	319
	no	30	67	46.1	137	55.1	161	53.5	123	46.8	488	26	157	49.2	347	58.2	412	55	344	47.7	1,260	24.9	155	50.9	361	55.5	253	58.4	195	45.4	964
	yes	34.1	76	19.2	57	17.1	50	11.7	27	20.2	210	34.9	211	22.5	159	13.3	94	13	81	20.6	545	35.8	223	26.8	190	18	82	12	40	25.2	535
	YES!	24.7	55	14.1	42	8.2	24	5.7	13	12.9	134	26.9	163	10.5	74	3.8	27	5.1	32	11.2	296	31.1	194	10.4	74	5	23	3.9	13	14.3	304
If a kid used marijuana in your neighborhood, would he or she be caught by the police?	NO!	11.5	25	21.4	64	21.6	63	31.7	73	21.7	225	9.2	56	18.4	130	25.2	178	29.9	187	20.8	551	7.1	44	11.3	80	22.8	104	29.9	100	15.5	328
	no	17.9	39	37.5	112	49	143	46.5	107	38.6	401	20.9	127	41.3	292	52.6	372	50.2	314	41.8	1,105	19.6	122	41.7	295	51.1	233	51	171	38.7	821
	yes	39	85	26.1	78	18.2	53	15.7	36	24.3	252	34.9	212	28.1	199	17	120	14.1	88	23.4	619	36.9	230	32.4	229	19.1	87	14.9	50	28.1	596
	YES!	31.7	69	15.1	45	11.3	33	6.1	14	15.5	161	34.9	212	12.2	86	5.2	37	5.8	36	14	371	36.4	227	14.6	103	7	32	4.2	14	17.7	376
How wrong would most adults (over 21) in your neighborhood think it was for kids your age to drink alcohol?	Not Wrong at All	3.1	7	5.3	16	7.9	23	12.7	29	7.2	75	3.4	21	3.5	25	7.3	52	10.5	66	6.1	164	4.1	26	2.9	21	4.8	22	6.9	23	4.3	92
	A Little Bit Wrong	4	9	12.3	37	15.4	45	30.6	70	15.4	161	5.8	36	13	93	19.5	138	27.8	174	16.5	441	7.4	47	12.7	92	20.8	95	29.3	98	15.5	332
	Wrong	18.2	41	21.9	66	30.5	89	22.3	51	23.6	247	18.8	117	29.5	211	35.4	251	34.1	214	29.7	793	16.8	106	31.7	229	35.7	163	38	127	29.2	625
	Very wrong	74.7	168	60.5	182	46.2	135	34.5	79	53.9	564	72	447	54.1	387	37.8	268	27.6	173	47.7	1,275	71.7	453	52.6	380	38.6	176	25.7	86	51.1	1,095
How wrong would most adults (over 21) in your neighborhood think it was for kids your age to smoke cigarettes?	Not Wrong at All	3.6	8	6.3	19	6.6	19	15.7	36	7.8	82	4.4	27	2.9	21	4.9	35	10.5	66	5.6	149	4	25	2.9	21	5.3	24	6.3	21	4.3	91
	A Little Bit Wrong	3.6	8	8.6	26	10	29	21.4	49	10.7	112	4.8	30	9.2	66	10.4	74	14.8	93	9.8	263	5.1	32	7.4	53	11.8	54	13.2	44	8.6	183
	Wrong	16.9	38	17.6	53	29.7	86	22.7	52	21.9	229	14.5	90	23	165	29.9	212	34.7	218	25.6	685	13.3	84	26.9	193	32.4	148	39.3	131	26	556
	Very wrong	76	171	67.4	203	53.8	156	40.2	92	59.5	622	76.3	472	64.8	464	54.7	388	40	251	58.9	1,575	77.7	491	62.8	451	50.5	231	41.1	137	61.2	1,310
How wrong would most adults (over 21) in your neighborhood think it was for kids your age to use marijuana?	Not Wrong at All	3.5	8	7	21	8.6	25	14.4	33	8.3	87	3.9	24	5.1	36	8.8	63	12.6	79	7.6	202	4.1	26	2.7	19	7.7	35	8.4	28	5.1	108
	A Little Bit Wrong	4	9	8.7	26	13.1	38	24.5	56	12.3	129	2.9	18	10.8	77	16.7	119	19	119	12.5	333	3.2	20	8.4	60	17.4	79	18.3	61	10.3	220
	Wrong	10.6	24	16.1	48	23.4	68	19.2	44	17.6	184	11.8	72	20	142	26.4	188	29	181	21.9	583	10.7	67	22.1	158	26.6	121	35.4	118	21.8	464
	Very wrong	81.9	185	68.2	204	55	160	41.9	96	61.7	645	81.3	497	64.1	455	48	342	39.4	246	57.9	1,540	82	516	66.9	478	48.4	220	37.8	126	62.9	1,340

Community Domain Risk Factor: Low Neighborhood Attachment

Question	Response	County 2017										County 2019										County 2021									
		6th		8th		10th		12th		Total		6th		8th		10th		12th		Total		6th		8th		10th		12th		Total	
		%	n	%	n	%	n	%	n	%	n	%	n	%	n	%	n	%	n	%	n	%	n	%	n	%	n	%	n	%	n
I like my neighborhood	NO!	5.5	13	11.4	35	9	26	14.4	34	10.1	108	8	52	8.4	61	9.4	68	12.4	79	9.5	260	6.3	40	6.6	48	11.2	52	9.6	32	8	172
	no	6.8	16	18.2	56	18.4	53	22.9	54	16.8	179	11.4	74	16.8	122	17.2	124	15.9	101	15.4	421	13.2	84	15.9	116	20.9	97	19.1	64	16.7	361
	yes	49.8	117	48.5	149	52.1	150	47.5	112	49.5	528	39	253	50.3	366	50.6	366	49.3	313	47.5	1,298	46.1	293	49.6	361	51.7	240	57.6	193	50.3	1,087
	YES!	37.9	89	21.8	67	20.5	59	15.3	36	23.5	251	41.6	270	24.5	178	22.8	165	22.4	142	27.6	755	34.4	219	27.9	203	16.2	75	13.7	46	25.1	543
I'd like to get out of my neighborhood	NO!	43.7	100	23.5	72	24.5	70	21.7	51	27.7	293	45.2	290	30.2	217	21.8	157	20.6	131	29.3	795	44.7	283	32.2	235	22.6	105	14.5	49	31	672
	no	33.6	77	36.8	113	34.6	99	31.1	73	34.2	362	28.8	185	39.5	284	40	288	34.6	220	36	977	33.6	213	37.4	273	40.6	189	38.3	129	37.1	804
	yes	13.1	30	21.8	67	21.3	61	26	61	20.7	219	15.4	99	20.2	145	26.9	194	24.4	155	21.8	593	13.1	83	19.2	140	22.8	106	30.9	104	20	433
	YES!	9.6	22	17.9	55	19.6	56	21.3	50	17.3	183	10.6	68	10.2	73	11.3	81	20.3	129	12.9	351	8.5	54	11.2	82	14	65	16.3	55	11.8	256
If I had to move, I would miss the neighborhood I now live in	NO!	11.5	27	16	49	12.1	35	18.3	43	14.5	154	7.6	49	10.9	79	11.6	84	15.6	99	11.4	311	9.5	60	10	73	14.6	68	14.1	47	11.5	248
	no	14.1	33	23.9	73	27.3	79	28.5	67	23.7	252	15.1	97	21.8	159	22.7	165	23.1	147	20.8	568	17.7	112	20.7	151	26	121	27.5	92	22	476
	yes	30.3	71	32.7	100	36.3	105	32.8	77	33.2	353	28.9	186	35.4	258	42.1	306	37.6	239	36.2	989	31.1	196	38.1	278	40.8	190	44.3	148	37.6	812
	YES!	44	103	27.5	84	24.2	70	20.4	48	28.7	305	48.4	311	31.9	232	23.6	171	23.7	151	31.7	865	41.7	263	31.1	227	18.7	87	14.1	47	28.9	624

Community Domain Risk Factor: Perceived Availability of Drugs and Handguns

Question	Response	County 2017										County 2019										County 2021									
		6th		8th		10th		12th		Total		6th		8th		10th		12th		Total		6th		8th		10th		12th		Total	
		%	n	%	n	%	n	%	n	%	n	%	n	%	n	%	n	%	n	%	n	%	n	%	n	%	n	%	n	%	n
How easy would it be for you to get any, if you wanted to get any, beer, wine, or hard liquor (for example, vodka, whiskey, gin, or rum)?	Very hard	74	162	47.2	144	34.6	101	24.9	57	44.4	464	68.7	409	43.6	314	25.4	184	22.2	139	39.3	1,046	69.5	431	48	347	32.2	147	21.3	71	46.7	996
	Sort of hard	12.3	27	18.4	56	16.4	48	15.7	36	16	167	15.1	90	18.9	136	20.2	146	16.6	104	17.9	476	15.6	97	20.5	148	18.6	85	17.1	57	18.1	387
	Sort of easy	8.2	18	19.3	59	26.7	78	22.3	51	19.7	206	8.9	53	20.8	150	27.7	200	28.4	178	21.8	581	8.7	54	18.7	135	24.7	113	29	97	18.7	399
	Very easy	5.5	12	15.1	46	22.3	65	37.1	85	19.9	208	7.2	43	16.7	120	26.7	193	32.7	205	21.1	561	6.1	38	12.9	93	24.5	112	32.6	109	16.5	352
How easy would it be for you to get any, if you wanted to get any, cigarettes?	Very hard	74.8	163	60.1	182	51.6	149	27.6	64	53.6	558	77.3	459	54.1	389	45	324	30.9	194	51.4	1,366	78.9	481	66.1	478	51.5	234	37.7	126	62.2	1,319
	Sort of hard	6.9	15	16.2	49	13.8	40	11.6	27	12.6	131	10.3	61	17.4	125	17.2	124	13.2	83	14.8	393	9	55	14.9	108	15.9	72	17.4	58	13.8	293
	Sort of easy	10.1	22	11.2	34	15.9	46	21.1	49	14.5	151	4.9	29	15.2	109	19	137	15.6	98	14	373	6.2	38	10.4	75	17	77	21.3	71	12.3	261
	Very easy	8.3	18	12.5	38	18.7	54	39.7	92	19.4	202	7.6	45	13.4	96	18.8	135	40.2	252	19.8	528	5.9	36	8.6	62	15.6	71	23.7	79	11.7	248
How easy would it be for you to get, if you wanted to get, a handgun?	Very hard	88.1	192	75.9	230	69.9	200	53.9	125	71.9	747	82.5	487	69.8	503	70.8	510	59.5	373	70.5	1,873	83.3	510	74.2	531	69.6	318	62	207	73.9	1,566
	Sort of hard	5	11	9.2	28	11.2	32	22.8	53	11.9	124	8	47	15.5	112	16	115	16.6	104	14.2	378	8.5	52	13.4	96	14	64	21.3	71	13.4	283
	Sort of easy	1.8	4	7.3	22	9.4	27	11.2	26	7.6	79	4.6	27	9.6	69	6.9	50	11.6	73	8.2	219	4.2	26	6.8	49	9.2	42	11.1	37	7.3	154
	Very easy	5	11	7.6	23	9.4	27	12.1	28	8.6	89	4.9	29	5.1	37	6.3	45	12.3	77	7.1	188	3.9	24	5.6	40	7.2	33	5.7	19	5.5	116
How easy would it be for you to get, if you wanted to get, a drug like cocaine, LSD, or amphetamines?	Very hard	93.5	203	88.4	266	78.5	227	59.5	138	80.3	834	92.2	544	85.1	612	71.8	519	63.8	398	78	2,073	92.3	565	89.9	649	79.1	360	66.6	221	84.6	1,795
	Sort of hard	2.8	6	5.6	17	11.1	32	15.9	37	8.9	92	2.5	15	7.5	54	14.7	106	15.4	96	10.2	271	3.9	24	7.1	51	10.1	46	15.7	52	8.2	173
	Sort of easy	0.5	1	3	9	4.8	14	10.8	25	4.7	49	1.9	11	4	29	7.3	53	12.2	76	6.4	169	1.6	10	1.4	10	6.8	31	11.1	37	4.1	88
	Very easy	3.2	7	3	9	5.5	16	13.8	32	6.2	64	3.4	20	3.3	24	6.2	45	8.7	54	5.4	143	2.1	13	1.7	12	4	18	6.6	22	3.1	65

Community Domain Risk Factor: Perceived Availability of Drugs and Handguns (continued)

Question	Response	County 2017										County 2019										County 2021									
		6th		8th		10th		12th		Total		6th		8th		10th		12th		Total		6th		8th		10th		12th		Total	
		%	n	%	n	%	n	%	n	%	n	%	n	%	n	%	n	%	n	%	n	%	n	%	n	%	n	%	n	%	n
How easy would it be for you to get any, if you wanted to get any, marijuana?	Very hard	90.7	195	68	202	46.4	135	31.2	72	58.4	604	88.4	518	63.2	453	38	273	31.7	197	54.5	1,441	88.9	544	74.9	537	51	231	34.7	116	67.5	1,428
	Sort of hard	1.9	4	10.4	31	13.4	39	14.3	33	10.3	107	4.9	29	12.1	87	13.8	99	10.3	64	10.6	279	5.9	36	11.3	81	11.7	53	11.4	38	9.8	208
	Sort of easy	3.7	8	8.4	25	16.8	49	15.2	35	11.3	117	2.2	13	10.9	78	17	122	17.6	109	12.2	322	1.3	8	6.1	44	15.5	70	18.6	62	8.7	184
	Very easy	3.7	8	13.1	39	23.4	68	39.4	91	19.9	206	4.4	26	13.8	99	31.3	225	40.4	251	22.7	601	3.9	24	7.7	55	21.9	99	35.3	118	14	296
If you wanted to get prescription drugs not prescribed to you, how easy would it be for you to get some?	Very hard	78.5	190	59.7	203	50.3	159	36.9	99	55.8	651	76.3	517	58.6	458	45.9	351	41.7	283	55.5	1,609	78	526	58.1	447	47.4	241	44.9	162	59.5	1,376
	Sort of hard	12	29	18.8	64	21.8	69	22	59	19	221	12.1	82	18.6	145	24	183	22.6	153	19.4	563	14.1	95	23.4	180	22	112	23.3	84	20.4	471
	Sort of easy	3.7	9	14.4	49	18.7	59	23.1	62	15.4	179	5.9	40	15.5	121	18.6	142	22.1	150	15.6	453	4.9	33	11.3	87	21.1	107	21.3	77	13.1	304
	Very easy	5.8	14	7.1	24	9.2	29	17.9	48	9.9	115	5.8	39	7.3	57	11.5	88	13.6	92	9.5	276	3	20	7.2	55	9.4	48	10.5	38	7	161
If you drank alcohol during the past 12 months, how did you usually get it? (Please note the data reported here are of ALL students, including non-users. Profile reports produced for PAYS report these data only of past-year users. Because these data are of ALL students, the numbers and percentages here will not align with the data presented in your profile report. In 2021, this question involved skip logic, and students reporting that they had not used alcohol in their lifetime were not shown this question. In the data, those not using in their lifetime were recoded as "Did not drink any alcohol" for this item.)	Did not drink any alcohol	88.5	193	73.7	207	65	167	53.4	110	70.4	677	94.2	424	81.8	441	64.1	354	48.5	225	72	1,444	98.7	709	90	673	76.3	364	60.4	203	85.5	1,949
	Bought it in a store	0.5	1	1.4	4	0.8	2	1.9	4	1.1	11	0.4	2	0.6	3	1.1	6	3.2	15	1.3	26	0	0	1.1	2	3.4	6	3.8	7	2.4	15
	Bought it at a restaurant, bar or club	0	0	0.7	2	0.8	2	1.5	3	0.7	7	0.2	1	0.7	4	0.7	4	2.6	12	1	21	1.6	1	0	0	1.7	3	1.6	3	1.1	7
	Bought it at a public event such as a concert or sporting event	0	0	1.1	3	1.2	3	1.5	3	0.9	9	0.4	2	0.4	2	0.7	4	2.6	12	1	20	0	0	0	0	2.2	4	1.1	2	1	6
	Gave someone money to buy it for me	0.5	1	2.5	7	3.5	9	13.6	28	4.7	45	0.4	2	2.2	12	9.4	52	21.6	100	8.3	166	0	0	4.2	8	13.5	24	21.9	40	11.7	72
	Parents provided it to me	2.3	5	6	17	6.2	16	11.7	24	6.4	62	2.4	11	6.1	33	11.2	62	14.7	68	8.7	174	9.4	6	14.3	27	18	32	20.8	38	16.8	103
	Friends' parents provided it to me	0	0	3.2	9	5.4	14	5.3	11	3.5	34	0.7	3	2.2	12	8	44	13.6	63	6.1	122	1.6	1	4.8	9	15.7	28	20.2	37	12.2	75
	Friends, brothers, or sisters over 21 provided it to me	0	0	3.9	11	7.4	19	10.7	22	5.4	52	0.4	2	2.2	12	10	55	18.5	86	7.7	155	3.1	2	4.2	8	13.5	24	22.4	41	12.2	75
	Friends, brothers, or sisters under 21 provided it to me	0.5	1	2.5	7	4.3	11	6.8	14	3.4	33	0.2	1	2.4	13	7.8	43	8.6	40	4.8	97	0	0	5.8	11	15.2	27	15.3	28	10.7	66
	Other relatives (uncles, aunts, cousins, grandparents, etc.) provided it to me	2.3	5	5	14	5.1	13	5.3	11	4.5	43	1.8	8	3.5	19	4.5	25	9.7	45	4.8	97	4.7	3	7.4	14	10.1	18	8.2	15	8.1	50
	Other source provided it to me	0.9	2	3.9	11	9.3	24	10.2	21	6	58	0.4	2	3.7	20	8.7	48	14.2	66	6.8	136	3.1	2	6.9	13	11.8	21	16.4	30	10.7	66
	Took without permission, stole, or found it (my home, friend's home, store, etc.)	2.3	5	9.3	26	13.2	34	14.6	30	9.9	95	2	9	7.8	42	14.7	81	14.4	67	9.9	199	3.1	2	20.1	38	24.7	44	19.1	35	19.4	119
If you used any prescription drugs without a prescription during the last 12 months, how did you get them? (Please note the data reported here are of ALL students, including non-users. Profile reports produced for PAYS report these data only of past-year users. Because these data are of ALL students, the numbers and percentages here will not align with the data presented in your profile report.)	I did not take any prescription drugs without a doctor's prescription	88.5	193	90.4	254	92.6	238	87.4	180	89.9	865	97.7	425	95.4	503	95.3	531	91.3	428	94.9	1,887	98	389	96.7	506	94.7	301	93.6	220	96.1	1,416
	Took them from a family member living in my home	1.4	3	3.6	10	2.3	6	2.9	6	2.6	25	1.4	6	1.9	10	2.7	15	2.8	13	2.2	44	1.5	6	1.9	10	2.2	7	3.4	8	2.1	31
	Took them from other relatives not living in my home	0	0	0.4	1	0.4	1	1.9	4	0.6	6	0.2	1	0.6	3	0.5	3	1.1	5	0.6	12	0.8	3	0	0	0.3	1	0.4	1	0.3	5
	Took them from someone not related to me	0.5	1	0.7	2	0.4	1	0	0	0.4	4	0.2	1	0.2	1	0.5	3	1.7	8	0.7	13	0	0	0	0	0.6	2	0.9	2	0.3	4
	A friend or family member gave them to me	1.4	3	2.1	6	1.6	4	5.3	11	2.5	24	0.5	2	1.7	9	2.7	15	3.4	16	2.1	42	2	8	1	5	2.8	9	3	7	2	29
	Bought them from someone	0.5	1	1.4	4	1.6	4	3.9	8	1.8	17	0	0	0.4	2	1.6	9	3.8	18	1.5	29	0.3	1	0.4	2	0.9	3	1.7	4	0.7	10
	Ordered them over the Internet	0.5	1	1.4	4	0.4	1	0	0	0.6	6	0.2	1	0.6	3	0.7	4	1.3	6	0.7	14	0.3	1	0.4	2	0	0	0.9	2	0.3	5

Community Domain Protective Factor: Rewards for Prosocial Involvement

Question	Response	County 2017										County 2019										County 2021									
		6th		8th		10th		12th		Total		6th		8th		10th		12th		Total		6th		8th		10th		12th		Total	
		%	n	%	n	%	n	%	n	%	n	%	n	%	n	%	n	%	n	%	n	%	n	%	n	%	n	%	n	%	n
My neighbors notice when I am doing a good job and let me know	NO!	34.3	83	36.1	110	40.2	117	42.8	101	38.3	411	32.9	210	38.1	278	42.3	306	39.5	251	38.3	1,045	30.5	190	35.9	263	42.5	197	46.4	156	37.4	806
	no	38	92	38.7	118	37.8	110	36	85	37.7	405	44.1	282	42.7	311	39.1	283	43.6	277	42.3	1,153	47.3	294	45.4	332	40.5	188	39.6	133	44	947
	yes	20.2	49	21	64	15.8	46	14.4	34	18	193	14.9	95	15.4	112	14.9	108	11.2	71	14.1	386	17.5	109	15.3	112	13.6	63	11.3	38	14.9	322
	YES!	7.4	18	4.3	13	6.2	18	6.8	16	6.1	65	8.1	52	3.8	28	3.7	27	5.8	37	5.3	144	4.7	29	3.4	25	3.4	16	2.7	9	3.7	79
There are people in my neighborhood who are proud of me when I do something well	NO!	21.2	50	32	98	34.1	99	35.5	83	31	330	24.6	155	31.4	227	33.5	241	31.9	202	30.5	825	25.6	160	29.1	211	33.3	153	38.8	130	30.5	654
	no	31.4	74	30.7	94	30.3	88	32.1	75	31.1	331	32.4	204	36.6	264	34.7	250	31.9	202	34	920	37	231	38.1	276	36.6	168	31.6	106	36.4	781
	yes	32.6	77	28.1	86	26.9	78	25.2	59	28.1	300	30.8	194	25.8	186	25.8	186	26.5	168	27.1	734	30.6	191	27.2	197	25.7	118	22.4	75	27.1	581
	YES!	14.8	35	9.2	28	8.6	25	7.3	17	9.8	105	12.1	76	6.2	45	6	43	9.8	62	8.4	226	6.9	43	5.7	41	4.4	20	7.2	24	6	128
There are people in my neighborhood who encourage me to do my best	NO!	17.2	41	27.3	83	29.5	85	32.9	77	26.9	286	18.1	114	26.2	190	28.8	207	27.4	173	25.3	684	20.9	131	24.4	176	29.1	135	32.8	110	25.7	552
	no	22.7	54	25.7	78	26.4	76	30.3	71	26.2	279	24.6	155	30.4	221	28.9	208	27.7	175	28	759	31.1	195	31.6	228	30.6	142	29	97	30.8	662
	yes	39.9	95	35.5	108	34	98	28.6	67	34.6	368	38	239	33.3	242	32.8	236	33.5	212	34.3	929	34.2	215	33	238	35.1	163	29.9	100	33.3	716
	YES!	20.2	48	11.5	35	10.1	29	8.1	19	12.3	131	19.2	121	10.1	73	9.5	68	11.4	72	12.3	334	13.9	87	11	79	5.2	24	8.4	28	10.1	218

School Domain Risk Factor: Academic Failure

Question	Response	County 2017										County 2019										County 2021									
		6th		8th		10th		12th		Total		6th		8th		10th		12th		Total		6th		8th		10th		12th		Total	
		%	n	%	n	%	n	%	n	%	n	%	n	%	n	%	n	%	n	%	n	%	n	%	n	%	n	%	n	%	n
Putting them all together, what were your grades like last year?	Mostly A's	56.2	141	33	104	44.6	131	44.5	110	43.9	486	56.7	376	44	322	44.4	319	45.7	290	47.6	1,307	51.5	345	41.4	315	43.1	203	45	156	45.3	1,019
	Mostly B's	30.7	77	37.5	118	30.3	89	34.8	86	33.4	370	28.1	186	33.5	245	32.7	235	35.8	227	32.5	893	32.8	220	30.9	235	27.8	131	28	97	30.4	683
	Mostly C's	11.2	28	18.4	58	17.3	51	15	37	15.7	174	10.9	72	17.3	127	16.6	119	14.4	91	14.9	409	11.6	78	17.4	132	18.5	87	20.2	70	16.3	367
	Mostly D's	0.8	2	5.7	18	6.8	20	3.6	9	4.4	49	3.2	21	3.4	25	5.1	37	3.5	22	3.8	105	2.2	15	6.2	47	7	33	4	14	4.8	109
	Mostly F's	1.2	3	5.4	17	1	3	2	5	2.5	28	1.2	8	1.8	13	1.3	9	0.6	4	1.2	34	1.8	12	4.1	31	3.6	17	2.9	10	3.1	70
Are most of your school grades better than the grades of most students in your class?	NO!	3.3	8	8.4	26	4.1	12	10.1	25	6.5	71	7.6	49	9.6	71	8.8	64	9.1	58	8.8	242	6	39	7.9	58	9.5	44	10.3	35	8.1	176
	no	23.7	57	27.1	84	29	85	21.9	54	25.7	280	25.8	166	26.7	197	28.3	206	24.1	153	26.3	722	30.2	195	28.8	211	29.4	136	30.7	104	29.6	646
	yes	52.3	126	49	152	51.5	151	48.6	120	50.3	549	50.1	322	46.5	343	44	320	48.4	308	47.1	1,293	48.3	312	50.6	371	48.3	223	41.9	142	48.1	1,048
	YES!	20.7	50	15.5	48	15.4	45	19.4	48	17.5	191	16.5	106	17.2	127	18.8	137	18.4	117	17.7	487	15.5	100	12.7	93	12.8	59	17.1	58	14.2	310

School Domain Risk Factor: Low Commitment to School

Question	Response	County 2017										County 2019										County 2021									
		6th		8th		10th		12th		Total		6th		8th		10th		12th		Total		6th		8th		10th		12th		Total	
		%	n	%	n	%	n	%	n	%	n	%	n	%	n	%	n	%	n	%	n	%	n	%	n	%	n	%	n	%	n
During the last four weeks, how many whole days of school have you missed because you skipped or cut?	None	83.7	216	87	281	83.3	245	78.8	197	83.5	939	85.1	581	77.9	592	78	579	64.4	415	76.6	2,167	78.3	539	78.5	598	77.8	371	59.2	205	75.4	1,713
	1 day	10.1	26	7.1	23	9.5	28	7.2	18	8.4	95	7.6	52	11.2	85	11.9	88	17.7	114	12	339	7.3	50	10	76	8.8	42	23.4	81	11	249
	2 days	3.9	10	3.4	11	2.7	8	4.4	11	3.6	40	2.9	20	5.1	39	4.4	33	8.2	53	5.1	145	5.1	35	3.4	26	5.2	25	6.9	24	4.8	110
	3 days	0.8	2	1.2	4	1.4	4	2.8	7	1.5	17	1.9	13	2.4	18	2.6	19	4.7	30	2.8	80	2.5	17	2.9	22	2.3	11	3.2	11	2.7	61
	4 to 5 days	1.2	3	0.3	1	1.4	4	4.4	11	1.7	19	1.9	13	2.4	18	2	15	3.1	20	2.3	66	3.3	23	2.9	22	2.5	12	4.6	16	3.2	73
	6 to 10 days	0	0	0	0	1.4	4	1.6	4	0.7	8	0.6	4	0.9	7	0.5	4	0.9	6	0.7	21	2.6	18	1.4	11	1.7	8	1.2	4	1.8	41
	11 or more days	0.4	1	0.9	3	0.3	1	0.8	2	0.6	7	0	0	0.1	1	0.5	4	0.9	6	0.4	11	0.9	6	0.9	7	1.7	8	1.4	5	1.1	26
How important do you think the things you are learning in school are going to be for your later life?	Very important	56.5	144	31.3	101	24.4	72	26.6	66	34.2	383	47.8	329	24.3	184	19.8	147	19.2	123	27.7	783	38.5	262	17.6	134	11.1	53	9.9	34	21.3	483
	Quite important	25.1	64	27.6	89	19	56	18.1	45	22.7	254	23.9	165	22.9	173	18.9	140	16.4	105	20.6	583	24.7	168	23	175	14.5	69	14	48	20.3	460
	Fairly important	10.6	27	18.6	60	29.5	87	24.2	60	20.9	234	16.3	112	27.2	206	26.5	196	26.8	172	24.3	686	17.6	120	27.7	211	32.1	153	30.5	105	26	589
	Slightly important	6.3	16	16.1	52	21	62	23.4	58	16.8	188	8.3	57	18.5	140	25.2	187	27.5	176	19.8	560	13.4	91	24.3	185	30.8	147	34	117	23.9	540
	Not at all important	1.6	4	6.5	21	6.1	18	7.7	19	5.5	62	3.8	26	7.1	54	9.6	71	10.1	65	7.6	216	5.7	39	7.5	57	11.5	55	11.6	40	8.4	191
How interesting are most of your courses to you?	Very interesting and stimulating	31	72	13.7	44	12.3	36	19	47	18.2	199	25.9	167	10.1	76	9.3	69	12	77	14	389	19.7	128	8.5	64	5.1	24	6.9	24	10.8	240
	Quite interesting	31.5	73	25.2	81	21.5	63	16.9	42	23.7	259	32.3	208	21.9	164	21.1	156	22.3	143	24.2	671	29.3	191	22.5	169	20.6	98	19.6	68	23.6	526
	Fairly interesting	25.9	60	33.5	108	37.9	111	37.1	92	33.9	371	25.9	167	34.3	257	37.5	277	32.2	207	32.7	908	33	215	35.1	264	35.2	167	38.9	135	35.1	781
	Slightly Dull	6.9	16	16.5	53	18.1	53	17.3	43	15.1	165	9.3	60	21.5	161	21	155	20.4	131	18.3	507	11.4	74	22.2	167	23.8	113	21.3	74	19.2	428
	Very Dull	4.7	11	11.2	36	10.2	30	9.7	24	9.2	101	6.5	42	12.3	92	11	81	13.1	84	10.8	299	6.6	43	11.7	88	15.4	73	13.3	46	11.2	250
How often do you feel that the school work you are assigned is meaningful and important?	Never	4	10	13.1	42	10.5	31	13.6	34	10.5	117	9.7	65	10	75	12.6	93	16.2	104	12.1	337	8.2	55	11.1	84	15.5	73	16.8	58	12	270
	Seldom	5.6	14	12.8	41	19	56	18.8	47	14.2	158	5.4	36	15.5	116	24.5	180	25.3	162	17.7	494	6.7	45	15.9	120	22.5	106	29	100	16.5	371
	Sometimes	20.6	51	31.9	102	42.4	125	39.6	99	33.9	377	23.4	156	37.7	282	37.6	277	39	250	34.6	965	29.8	199	43.5	329	43.9	207	36.8	127	38.4	862
	Often	28.2	70	24.7	79	18.3	54	17.6	44	22.2	247	29.5	197	24.1	180	17.3	127	13.9	89	21.2	593	31	207	20.1	152	13.1	62	11.9	41	20.6	462
	Almost Always	41.5	103	17.5	56	9.8	29	10.4	26	19.2	214	31.9	213	12.7	95	8	59	5.6	36	14.4	403	24.3	162	9.5	72	5.1	24	5.5	19	12.4	277
Now thinking back over the past year in school, how often did you enjoy being in school?	Never	11.3	28	18.2	59	19.1	56	15.8	39	16.4	182	11.7	80	18.1	136	17.8	131	15.8	101	15.9	448	13.4	91	14.1	108	17.9	85	14.9	51	14.8	335
	Seldom	8.1	20	10.5	34	19.5	57	14.2	35	13.1	146	5.7	39	12.4	93	15.2	112	15.6	100	12.2	344	8.2	56	14	107	16.8	80	19.6	67	13.7	310
	Sometimes	32.8	81	34	110	30.7	90	37.7	93	33.7	374	32.9	225	37.2	279	36.4	268	37.8	242	36.1	1,014	31.2	212	38.1	291	34.9	166	37.7	129	35.3	798
	Often	23.1	57	24.4	79	21.5	63	23.1	57	23	256	28.6	195	22.4	168	22.7	167	21.7	139	23.8	669	26.5	180	23	176	23.4	111	24.6	84	24.4	551
	Almost Always	24.7	61	13	42	9.2	27	9.3	23	13.8	153	21.1	144	10	75	8	59	9.2	59	12	337	20.7	141	10.7	82	6.9	33	3.2	11	11.8	267
Now thinking back over the past year in school, how often did you hate being in school?	Never	19.3	48	11.9	38	8.2	24	11.7	29	12.5	139	21.3	146	8.8	66	7.2	53	10.8	69	11.9	334	16.8	114	8.8	67	6.1	29	5.8	20	10.2	230
	Seldom	18.5	46	14.4	46	20.2	59	13.4	33	16.6	184	15.2	104	14.8	111	16.1	119	17.2	110	15.8	444	20.9	142	16.6	126	15.4	73	19.5	67	18.1	408
	Sometimes	34.5	86	34.1	109	26.4	77	34.4	85	32.2	357	37.4	256	36.2	272	33.3	246	29.1	186	34.1	960	33.3	226	35.3	269	32	152	35.3	121	34	768
	Often	18.1	45	20.3	65	23.3	68	21.1	52	20.8	230	14.9	102	20.6	155	24.3	179	24.8	159	21.1	595	17.1	116	23.3	177	27.4	130	25.4	87	22.6	510
	Almost Always	9.6	24	19.4	62	21.9	64	19.4	48	17.9	198	11.2	77	19.7	148	19.1	141	18.1	116	17.1	482	11.8	80	16	122	19.2	91	14	48	15.1	341

School Domain Risk Factor: Low Commitment to School (continued)

Question	Response	County 2017										County 2019										County 2021									
		6th		8th		10th		12th		Total		6th		8th		10th		12th		Total		6th		8th		10th		12th		Total	
		%	n	%	n	%	n	%	n	%	n	%	n	%	n	%	n	%	n	%	n	%	n	%	n	%	n	%	n	%	n
Now thinking back over the past year in school, how often did you try to do best work in school?	Never	2.4	6	2.8	9	2.7	8	4.4	11	3.1	34	1.5	10	4.1	31	3.4	25	4.5	29	3.4	95	2.4	16	1.8	14	4.9	23	3.8	13	2.9	66
	Seldom	1.6	4	3.1	10	4.8	14	4.4	11	3.5	39	1.6	11	3.9	29	3.9	29	4.5	29	3.5	98	1.5	10	4.8	37	5.3	25	8.2	28	4.4	100
	Sometimes	4.8	12	16.1	52	13.4	39	23	57	14.4	160	6.7	46	14.7	110	20.1	149	19.7	126	15.3	431	8.5	58	16.4	126	22.6	107	22.2	76	16.2	367
	Often	17.3	43	29.5	95	29.1	85	25.4	63	25.8	286	23.3	159	33.1	248	32.8	243	31	199	30.2	849	21.2	144	30.1	231	31.9	151	30	103	27.8	629
	Almost Always	73.8	183	48.4	156	50	146	42.7	106	53.2	591	66.9	456	44.3	332	39.7	294	40.2	258	47.6	1,340	66.5	452	46.8	359	35.4	168	35.9	123	48.7	1,102

School Domain Protective Factor: Opportunities for Prosocial Involvement

Question	Response	County 2017										County 2019										County 2021									
		6th		8th		10th		12th		Total		6th		8th		10th		12th		Total		6th		8th		10th		12th		Total	
		%	n	%	n	%	n	%	n	%	n	%	n	%	n	%	n	%	n	%	n	%	n	%	n	%	n	%	n	%	n
Teachers ask me to work on special classroom projects	NO!	14.3	35	13.8	43	15.5	45	22.1	54	16.3	177	18.6	120	15.1	110	17.7	129	19.3	122	17.6	481	14	90	18.3	135	23.1	108	24	81	19	414
	no	38.9	95	49.8	155	52.8	153	52.9	129	48.9	532	34.9	225	50.6	369	45.6	332	47.6	301	44.9	1,227	48.9	314	48.6	358	57	266	49.1	166	50.5	1,104
	yes	32.4	79	27	84	25.9	75	19.3	47	26.2	285	31.9	206	27.2	198	28.8	210	24.6	156	28.2	770	28.8	185	26.3	194	17.6	82	21.3	72	24.4	533
	YES!	14.3	35	9.3	29	5.9	17	5.7	14	8.7	95	14.6	94	7.1	52	7.8	57	8.5	54	9.4	257	8.3	53	6.8	50	2.4	11	5.6	19	6.1	133
There are lots of chances for students in my school to talk one-on-one with a teacher	NO!	5.1	12	9.3	29	4.5	13	6.1	15	6.4	69	8	51	6.9	51	7.8	57	7.9	50	7.6	209	6.5	42	5.6	41	7.3	34	4.5	15	6.1	132
	no	19.1	45	17.3	54	14.4	42	15.8	39	16.6	180	17.6	112	22.4	166	20.8	152	16.7	106	19.5	536	20.6	132	18.9	139	17.4	81	15.8	53	18.6	405
	yes	45.5	107	49.4	154	52.7	154	38.5	95	47	510	42	268	49	363	47.8	350	50.4	319	47.4	1,300	49.2	316	49.9	367	52.4	244	52.5	176	50.6	1,103
	YES!	30.2	71	24	75	28.4	83	39.7	98	30.1	327	32.4	207	21.7	161	23.6	173	25	158	25.5	699	23.7	152	25.7	189	23	107	27.2	91	24.7	539
I have lots of chances to be part of class discussions or activities	NO!	5.1	12	4.4	14	3.1	9	7.8	19	4.9	54	6.6	43	4.2	31	5.3	39	5.5	35	5.4	148	5.6	36	2.4	18	3	14	3.6	12	3.7	80
	no	12.7	30	10.8	34	10.5	31	8.2	20	10.5	115	12.4	81	11	81	11.8	86	12.1	77	11.8	325	18.8	120	11	81	11.4	53	10.7	36	13.3	290
	yes	48.1	114	52.1	164	56.3	166	47.1	115	51.2	559	47.2	308	57.8	424	55.2	403	56.4	359	54.3	1,494	48.7	311	56.3	414	56.7	263	59.2	200	54.6	1,188
	YES!	34.2	81	32.7	103	30.2	89	36.9	90	33.3	363	33.7	220	27	198	27.7	202	25.9	165	28.5	785	26.9	172	30.2	222	28.9	134	26.6	90	28.4	618
In my school, students have lots of chances to help decide things like class activities and rules	NO!	9.1	21	16.5	51	11.6	34	14.2	34	13	140	11.5	73	13.3	96	18.9	137	16.6	105	15.1	411	12.7	80	12.2	89	17.9	83	16.5	55	14.2	307
	no	35.8	83	30.1	93	42.7	125	30.5	73	34.9	374	33.4	212	40.5	293	41.1	297	39.4	249	38.7	1,051	34.6	218	36.3	265	42.5	197	40.1	134	37.7	814
	yes	40.9	95	39.8	123	34.8	102	38.5	92	38.4	412	41.1	261	36.9	267	30.8	223	33.1	209	35.4	960	40.5	255	41.5	303	34.6	160	36.5	122	38.9	840
	YES!	14.2	33	13.6	42	10.9	32	16.7	40	13.7	147	14	89	9.4	68	9.1	66	10.9	69	10.8	292	12.2	77	10	73	5	23	6.9	23	9.1	196
There are lots of chances for students in my school to get involved in sports, clubs, and other school activities outside of class	NO!	2.1	5	5.1	16	2.4	7	7.3	18	4.2	46	3.4	22	3.8	28	3.6	26	5.3	34	4	110	4.6	29	2.4	18	3.5	16	3.9	13	3.5	76
	no	4.7	11	8.6	27	5.5	16	9.8	24	7.2	78	7.7	50	8	59	6.7	49	6.8	43	7.3	201	7.4	47	5.8	43	5.4	25	6.8	23	6.4	138
	yes	38.5	90	41.7	131	50	146	42	103	43.3	470	38.7	251	46.2	339	44.3	322	46.2	294	43.9	1,206	50.1	316	46.8	345	51.6	239	51.3	173	49.5	1,073
	YES!	54.7	128	44.6	140	42.1	123	40.8	100	45.3	491	50.2	325	41.9	307	45.4	330	41.8	266	44.7	1,228	37.9	239	44.9	331	39.5	183	38	128	40.6	881

School Domain Protective Factor: Opportunities for Prosocial Involvement (continued)

Question	Response	County 2017										County 2019										County 2021									
		6th		8th		10th		12th		Total		6th		8th		10th		12th		Total		6th		8th		10th		12th		Total	
		%	n	%	n	%	n	%	n	%	n	%	n	%	n	%	n	%	n	%	n	%	n	%	n	%	n	%	n	%	n
In the past 12 months, in which of the following activities did you participate?	Organized community activities (such as scouting, 4H, service clubs, YMCA, etc)	22.9	49	21	58	17.4	46	23	49	20.9	202	18.6	85	14.1	77	20.9	115	24.5	120	19.4	397	14.2	74	13.9	92	10.6	45	15.7	50	13.5	261
	Family supported activities or hobbies (such as dance, gymnastics, hiking, biking, skating, etc.)	42.1	90	41.7	115	38.3	101	30	64	38.3	370	47.8	218	43.4	238	40.1	220	34.6	169	41.4	845	48.3	252	47.3	314	38.4	163	39.9	127	44.4	856
	School sponsored activities (such as sports, music, clubs, after school programs, etc.)	45.8	98	52.5	145	53.4	141	49.3	105	50.6	489	49.3	225	52.4	287	57.4	315	55.8	273	53.9	1,100	42.9	224	56.8	377	50.9	216	58.8	187	52.1	1,004
	Faith-based activities (such as choir, youth group, mission, church leagues, etc)	26.6	57	26.8	74	24.2	64	26.8	57	26.1	252	27	123	25.5	140	21.9	120	22.1	108	24	491	23	120	22.1	147	18.2	77	19.5	62	21.1	406
	Job, employed	2.8	6	4.3	12	26.5	70	57.7	123	21.8	211	1.8	8	7.3	40	26	143	57.7	282	23.2	473	2.3	12	8.4	56	28.5	121	61	194	19.9	383
	Volunteer	14	30	16.3	45	31.3	83	40.8	87	25.3	245	13.8	63	20.6	113	29.7	163	40.1	196	26.2	535	10.2	53	17.2	114	19.1	81	28	89	17.5	337
	Other activities	32.7	70	30.8	85	27.3	72	21.1	45	28.1	272	27.6	126	29.6	162	23.9	131	29.2	143	27.5	562	25.9	135	25.8	171	23.1	98	23.3	74	24.8	478
	I do not participate	13.1	28	15.6	43	15.9	42	11.7	25	14.3	138	17.1	78	19.2	105	16.2	89	11.5	56	16.1	328	22.2	116	17.8	118	21	89	10.1	32	18.4	355

School Domain Protective Factor: Rewards for Prosocial Involvement

Question	Response	County 2017										County 2019										County 2021									
		6th		8th		10th		12th		Total		6th		8th		10th		12th		Total		6th		8th		10th		12th		Total	
		%	n	%	n	%	n	%	n	%	n	%	n	%	n	%	n	%	n	%	n	%	n	%	n	%	n	%	n	%	n
My teacher(s) notices when I am doing a good job and lets me know about it	NO!	2.9	7	8.3	26	5.1	15	8.7	21	6.3	69	5.5	36	8.3	61	9.4	68	9.3	59	8.1	224	5.2	33	7.1	52	9.5	44	11.7	39	7.8	168
	no	12	29	24.3	76	25.8	76	21.1	51	21.2	232	14.6	96	25.6	189	30.9	224	26	165	24.5	674	18.3	116	24.3	179	35.3	163	26.3	88	25.2	546
	yes	45.5	110	48.6	152	47.1	139	50.8	123	48	524	48.9	321	46.2	341	44.8	325	48.5	308	47	1,295	51.7	328	51.5	379	43.7	202	46.7	156	49.2	1,065
	YES!	39.7	96	18.8	59	22	65	19.4	47	24.5	267	31.1	204	19.9	147	15	109	16.2	103	20.4	563	24.8	157	17.1	126	11.5	53	15.3	51	17.9	387
I feel safe at my school	NO!	5.4	13	9	28	4.5	13	9.9	24	7.2	78	5.5	36	8.2	60	8.7	63	10.1	64	8.1	223	6.8	43	4.9	36	7.8	36	9.3	31	6.8	146
	no	9.2	22	16.7	52	15.5	45	12.4	30	13.7	149	9.8	64	18.5	136	20.5	148	14.8	94	16.1	442	10.6	67	15.9	116	13.9	64	15.1	50	13.8	297
	yes	43.3	104	51.9	162	52.4	152	43.8	106	48.3	524	42.5	279	52.2	384	48.9	353	53.1	337	49.2	1,353	46.3	294	51.8	379	59.9	275	50.9	169	51.8	1,117
	YES!	42.1	101	22.4	70	27.6	80	33.9	82	30.7	333	42.2	277	21.2	156	21.9	158	22	140	26.6	731	36.4	231	27.4	200	18.3	84	24.7	82	27.7	597
The school lets my parents know when I have done something well	NO!	10.7	25	19.9	62	17.7	52	26.3	64	18.8	203	10.8	69	20	145	25.5	185	25.4	161	20.5	560	8.4	53	14.4	105	23.8	111	26.1	88	16.5	357
	no	29.6	69	40.2	125	44.4	130	35.4	86	38	410	32.8	210	41.2	298	47.5	345	41.6	264	41	1,117	32.9	208	43.5	318	46.8	218	40.1	135	40.6	879
	yes	38.6	90	28.9	90	24.9	73	23.9	58	28.8	311	38.4	246	27.5	199	19.7	143	23.8	151	27.1	739	41	259	32.1	235	21.9	102	24	81	31.3	677
	YES!	21	49	10.9	34	13	38	14.4	35	14.4	156	18.1	116	11.3	82	7.3	53	9.3	59	11.4	310	17.7	112	10	73	7.5	35	9.8	33	11.7	253
My teachers praise me when I work hard in school	NO!	9.1	21	13.2	41	10	29	13.9	34	11.6	125	11	69	12.5	91	15.8	115	16.4	104	14	379	9.3	57	10.5	77	15.3	71	15.5	52	12	257
	no	26.5	61	33.1	103	40.3	117	31.4	77	33.3	358	30.7	192	37.4	272	40.8	296	37.9	240	36.9	1,000	36.1	222	40.7	297	41.2	191	40.3	135	39.4	845
	yes	40	92	38.6	120	36.2	105	38	93	38.1	410	40.8	255	36.7	267	34.2	248	34.6	219	36.5	989	42	258	37.8	276	34.3	159	35.2	118	37.8	811
	YES!	24.3	56	15.1	47	13.4	39	16.7	41	17	183	17.4	109	13.5	98	9.2	67	11.1	70	12.7	344	12.7	78	11	80	9.3	43	9	30	10.8	231

Family Domain Risk Factor: Family Conflict																															
Question	Response	County 2017										County 2019										County 2021									
		6th		8th		10th		12th		Total		6th		8th		10th		12th		Total		6th		8th		10th		12th		Total	
		%	n	%	n	%	n	%	n	%	n	%	n	%	n	%	n	%	n	%	n	%	n	%	n	%	n	%	n	%	n
People in my family often insult or yell at each other.	NO!	33.9	77	22.3	69	19.2	56	17.4	41	22.9	243	35.2	229	27.4	201	18	131	20.2	129	25.1	690	35.3	224	26.7	196	23.4	105	19.7	65	27.5	590
	no	33	75	33.7	104	39.5	115	38.1	90	36.1	384	36.3	236	38.3	281	37.1	269	39.2	250	37.7	1,036	38.4	244	44	323	39	175	40.9	135	40.8	877
	yes	22	50	28.8	89	28.5	83	21.6	51	25.7	273	18.1	118	21.3	156	27.8	202	27.9	178	23.8	654	18	114	21.1	155	26.1	117	26.7	88	22.1	474
	YES!	11	25	15.2	47	12.7	37	22.9	54	15.3	163	10.4	68	13.1	96	17.1	124	12.7	81	13.4	369	8.3	53	8.2	60	11.6	52	12.7	42	9.6	207
We argue about the same things in my family over and over.	NO!	36.8	82	21.7	67	18.2	53	14.6	34	22.3	236	35.2	225	26.2	191	16.1	117	18.9	120	23.9	653	33.1	209	26.4	194	20.9	94	15.1	50	25.4	547
	no	35.4	79	32.7	101	35.1	102	34.3	80	34.3	362	36.6	234	37.8	276	32.4	235	34.3	218	35.3	963	35.8	226	37.4	275	36.4	164	30.1	100	35.6	765
	yes	18.4	41	27.8	86	33	96	31.3	73	28	296	18.6	119	25.9	189	34.3	249	30.1	191	27.4	748	23.6	149	26.9	198	29.1	131	40.1	133	28.4	611
	YES!	9.4	21	17.8	55	13.7	40	19.7	46	15.3	162	9.7	62	10.1	74	17.2	125	16.7	106	13.4	367	7.6	48	9.4	69	13.6	61	14.8	49	10.6	227
People in my family have serious arguments.	NO!	44.2	100	28.4	87	26.7	78	20.8	49	29.6	314	44.6	284	31.9	233	24.7	180	23.7	150	31	847	41.6	261	33.2	244	26	116	24.4	81	32.8	702
	no	32.3	73	38.6	118	40.1	117	41.9	99	38.4	407	31.4	200	37.7	275	40	291	39.7	251	37.3	1,017	40.4	254	40.2	295	41.3	184	37	123	40	856
	yes	13.7	31	20.6	63	25	73	21.2	50	20.5	217	16.2	103	21	153	22.1	161	25	158	21.1	575	11.1	70	18.1	133	22	98	26.8	89	18.2	390
	YES!	9.7	22	12.4	38	8.2	24	16.1	38	11.5	122	7.8	50	9.5	69	13.2	96	11.7	74	10.6	289	6.8	43	8.4	62	10.8	48	11.7	39	9	192

Family Domain Risk Factor: Family History of Antisocial Behavior																															
Question	Response	County 2017										County 2019										County 2021									
		6th		8th		10th		12th		Total		6th		8th		10th		12th		Total		6th		8th		10th		12th		Total	
		%	n	%	n	%	n	%	n	%	n	%	n	%	n	%	n	%	n	%	n	%	n	%	n	%	n	%	n	%	n
How many of your brothers or sisters ever:																															
Drank beer, wine or hard liquor (for example, vodka, whiskey or gin)?	I don't have any	19.3	43	15.8	48	17.2	50	11.8	28	16	169	15.3	99	16.3	118	15.3	111	16.1	103	15.8	431	25.9	159	21.2	155	20.6	91	18.7	61	22	466
	None	65.9	147	58.4	177	52.9	154	49.8	118	56.5	596	69.8	450	60.6	438	54.6	397	48.7	311	58.4	1,596	63.9	393	60.5	443	52.2	230	49.8	163	58.1	1,229
	1	8.1	18	13.9	42	18.9	55	23.6	56	16.2	171	9	58	14.1	102	17.6	128	20.2	129	15.3	417	5.9	36	10.9	80	14.7	65	14.4	47	10.8	228
	2	4.5	10	5.9	18	6.2	18	10.1	24	6.6	70	3.1	20	4.7	34	6.9	50	9.4	60	6	164	2.9	18	4	29	7.3	32	9.8	32	5.2	111
	3 or 4	0.9	2	4	12	2.4	7	3	7	2.7	28	1.6	10	3.2	23	3.9	28	3.3	21	3	82	1.5	9	2.2	16	3.4	15	4.3	14	2.6	54
	5 or more	1.3	3	2	6	2.4	7	1.7	4	1.9	20	1.2	8	1.1	8	1.8	13	2.2	14	1.6	43	0	0	1.2	9	1.8	8	3.1	10	1.3	27
How many of your brothers or sisters ever:																															
Smoked cigarettes?	I don't have any	20.7	46	17	51	19.6	57	14	33	17.8	187	16.1	103	17.2	123	15	109	15.7	101	16	436	26.9	166	21.3	155	21.1	93	18.8	61	22.5	475
	None	68.5	152	60.3	181	61.2	178	57.2	135	61.6	646	73.2	469	68.6	492	66.7	484	60.4	388	67.2	1,833	68	419	70.5	513	63	277	60.8	197	66.7	1,406
	1	8.1	18	15	45	13.7	40	18.2	43	13.9	146	5.9	38	7.5	54	11.8	86	14.3	92	9.9	270	3.1	19	4.7	34	10.7	47	14.8	48	7	148
	2	1.8	4	4	12	3.4	10	7.2	17	4.1	43	1.9	12	3.6	26	3.7	27	6.2	40	3.9	105	1.1	7	1.9	14	3.4	15	2.5	8	2.1	44
	3 or 4	0.5	1	2.7	8	0.7	2	1.7	4	1.4	15	2	13	2.1	15	1.5	11	1.7	11	1.8	50	0.6	4	0.5	4	1.1	5	1.2	4	0.8	17
	5 or more	0.5	1	1	3	1.4	4	1.7	4	1.1	12	0.9	6	1	7	1.2	9	1.6	10	1.2	32	0.2	1	1.1	8	0.7	3	1.9	6	0.9	18

Family Domain Risk Factor: Family History of Antisocial Behavior (continued)

Question	Response	County 2017										County 2019										County 2021									
		6th		8th		10th		12th		Total		6th		8th		10th		12th		Total		6th		8th		10th		12th		Total	
		%	n	%	n	%	n	%	n	%	n	%	n	%	n	%	n	%	n	%	n	%	n	%	n	%	n	%	n	%	n
How many of your brothers or sisters ever:																															
Used marijuana?	I don't have any	20.6	46	18.5	55	17.6	51	13.7	32	17.6	184	16.5	105	16.7	120	14	101	15.4	99	15.6	425	27.3	167	21.5	156	19.8	87	18.5	60	22.4	470
	None	74	165	61.7	184	54.8	159	53.4	125	60.6	633	78.4	498	66.3	476	60.7	439	51.4	330	64.1	1,743	69	422	68.6	497	58	255	56.9	185	64.7	1,359
	1	1.8	4	14.4	43	19	55	20.1	47	14.3	149	2	13	9.9	71	14.7	106	18.5	119	11.4	309	2.3	14	6.1	44	13.4	59	12.9	42	7.6	159
	2	0.9	2	2	6	4.5	13	7.7	18	3.7	39	1.6	10	3.5	25	5.8	42	8.3	53	4.8	130	1.1	7	1.4	10	5.2	23	7.4	24	3	64
	3 or 4	0.4	1	2.3	7	3.4	10	2.1	5	2.2	23	0.8	5	1.9	14	2.4	17	4.2	27	2.3	63	0.2	1	1.4	10	2.3	10	1.5	5	1.2	26
	5 or more	2.2	5	1	3	0.7	2	3	7	1.6	17	0.6	4	1.7	12	2.5	18	2.2	14	1.8	48	0.2	1	1.1	8	1.4	6	2.8	9	1.1	24
How many of your brothers or sisters ever:																															
Took a handgun to school?	I don't have any	23.2	52	18.9	57	21.7	63	17.9	42	20.4	214	16.6	106	18.2	131	16	116	18	115	17.2	468	27.5	168	22	159	22.3	98	21.5	70	23.6	495
	None	76.3	171	79.8	241	78.3	227	80.3	188	78.8	827	83.1	531	80.3	579	84	607	80.3	512	81.9	2,229	72.3	442	77.7	562	75.6	332	77.3	252	75.7	1,588
	1	0.4	1	0.7	2	0	0	0.9	2	0.5	5	0.3	2	1.1	8	0	0	0.8	5	0.6	15	0	0	0	0	0.9	4	0.3	1	0.2	5
	2	0	0	0.7	2	0	0	0	0	0.2	2	0	0	0	0	0	0	0.8	5	0.2	5	0.2	1	0	0	0.5	2	0.3	1	0.2	4
	3 or 4	0	0	0	0	0	0	0	0	0	0	0	0	0.1	1	0	0	0	0	0	1	0	0	0	0	0.7	3	0	0	0.1	3
	5 or more	0	0	0	0	0	0	0.9	2	0.2	2	0	0	0.3	2	0	0	0.2	1	0.1	3	0	0	0.3	2	0	0	0.6	2	0.2	4
How many of your brothers or sisters ever:																															
Been suspended or expelled from school?	I don't have any	19.5	43	17.5	53	18.6	54	14.6	34	17.6	184	12.7	81	16.1	116	14.3	104	15.2	97	14.6	398	24.1	147	20.1	145	20	88	19.3	63	21.1	443
	None	61.4	135	58.1	176	57.4	167	60.5	141	59.1	619	63.7	406	58.2	419	61.1	444	59.5	381	60.6	1,650	61.7	377	63.9	460	61.5	271	63.8	208	62.7	1,316
	1	9.5	21	16.5	50	17.5	51	13.7	32	14.7	154	14.1	90	16.8	121	17.2	125	16.9	108	16.3	444	9.8	60	11.7	84	14.7	65	11	36	11.7	245
	2	5.5	12	3.6	11	4.1	12	7.7	18	5.1	53	4.2	27	4.7	34	4.7	34	5.2	33	4.7	128	2.6	16	3.2	23	2.5	11	4	13	3	63
	3 or 4	2.3	5	2.6	8	1	3	1.7	4	1.9	20	3	19	2.8	20	1.8	13	2.3	15	2.5	67	1	6	0.6	4	1.1	5	0.9	3	0.9	18
	5 or more	1.8	4	1.7	5	1.4	4	1.7	4	1.6	17	2.2	14	1.4	10	1	7	0.9	6	1.4	37	0.8	5	0.6	4	0.2	1	0.9	3	0.6	13
Has anyone in your family ever had a severe alcohol or drug problem?	Yes	23	49	32.4	95	36.8	106	37.7	87	32.9	337	22.8	143	34.3	244	38.5	277	44.6	283	35.2	947	18.1	108	30.7	219	39	168	46.3	149	31.2	644
	No	77	164	67.6	198	63.2	182	62.3	144	67.1	688	77.2	484	65.7	468	61.5	442	55.4	351	64.8	1,745	81.9	490	69.3	495	61	263	53.7	173	68.8	1,421
About how many adults (over 21) have you known personally who in the past year have:																															
Gotten drunk or high?	None	55.2	123	40.5	125	39.3	114	31.8	76	41.3	438	58.5	376	39.7	288	28.7	210	25.8	165	37.9	1,039	68.8	431	49.7	362	38.5	170	30.8	100	50.1	1,063
	1	17	38	14.6	45	12.8	37	13	31	14.2	151	15.2	98	18.7	136	11.9	87	10.5	67	14.2	388	11.8	74	14.1	103	12	53	9.8	32	12.4	262
	2	11.2	25	12.6	39	10	29	10.9	26	11.2	119	7.6	49	12.9	94	15	110	9.5	61	11.5	314	7	44	12.4	90	10.2	45	12.6	41	10.4	220
	3 or 4	7.6	17	12.3	38	13.4	39	15.1	36	12.3	130	7.5	48	11.4	83	17.1	125	14.2	91	12.7	347	6.4	40	10.3	75	18.3	81	16.9	55	11.8	251
	5 or more	9	20	20.1	62	24.5	71	29.3	70	21	223	11.2	72	17.2	125	27.2	199	39.9	255	23.8	651	5.9	37	13.5	98	21	93	29.8	97	15.3	325

Family Domain Risk Factor: Family History of Antisocial Behavior (continued)

Question	Response	County 2017										County 2019										County 2021									
		6th		8th		10th		12th		Total		6th		8th		10th		12th		Total		6th		8th		10th		12th		Total	
		%	n	%	n	%	n	%	n	%	n	%	n	%	n	%	n	%	n	%	n	%	n	%	n	%	n	%	n	%	n
About how many adults (over 21) have you known personally who in the past year have:																															
Used marijuana, crack, cocaine, or other drugs?	None	83.2	183	70.6	216	64.1	186	61.9	148	69.5	733	84.7	547	72.1	518	61.4	444	50.3	320	67.2	1,829	90.8	560	81.2	587	63.9	282	56	181	76.5	1,610
	1	9.5	21	12.7	39	11.4	33	8.8	21	10.8	114	7.4	48	13.6	98	12	87	11.3	72	11.2	305	4.7	29	7.3	53	14.5	64	11.8	38	8.7	184
	2	0.9	2	6.5	20	9	26	5.4	13	5.8	61	3.4	22	5.6	40	8.6	62	10.1	64	6.9	188	2.8	17	5.7	41	7	31	10.2	33	5.8	122
	3 or 4	2.7	6	4.2	13	7.6	22	8.8	21	5.9	62	1.7	11	3.2	23	8.6	62	9.3	59	5.7	155	1.1	7	1.7	12	7.9	35	11.8	38	4.4	92
	5 or more	3.6	8	5.9	18	7.9	23	15.1	36	8.1	85	2.8	18	5.4	39	9.4	68	19	121	9	246	0.6	4	4.1	30	6.6	29	10.2	33	4.6	96
About how many adults (over 21) have you known personally who in the past year have:																															
Sold or dealt drugs?	None	88.5	193	86.4	261	82.8	241	74	174	83.1	869	93.3	597	86.2	618	81.3	586	71.7	456	83.2	2,257	96.8	598	91.1	659	86.8	381	82	265	90.5	1,903
	1	5.5	12	7.6	23	7.6	22	8.1	19	7.3	76	3.9	25	7.4	53	6.7	48	9.3	59	6.8	185	1.5	9	4.7	34	5.9	26	7.7	25	4.5	94
	2	2.3	5	2.6	8	5.5	16	3	7	3.4	36	0.6	4	2.8	20	4.2	30	6.8	43	3.6	97	1.1	7	1.4	10	3.4	15	4.3	14	2.2	46
	3 or 4	0.9	2	0.7	2	1.7	5	6.8	16	2.4	25	0.9	6	1.4	10	3.3	24	4.6	29	2.5	69	0.6	4	1	7	1.8	8	2.2	7	1.2	26
	5 or more	2.8	6	2.6	8	2.4	7	8.1	19	3.8	40	1.3	8	2.2	16	4.6	33	7.7	49	3.9	106	0	0	1.8	13	2.1	9	3.7	12	1.6	34
About how many adults (over 21) have you known personally who in the past year have:																															
Done other things that could get them in trouble with the police, like stealing, selling stolen goods, mugging or assaulting others, etc.?	None	83.6	183	80.9	245	85.8	247	78.1	185	82.1	860	89.4	574	83.8	602	80.9	586	78	496	83	2,258	93.8	579	87.9	639	85.7	378	82.4	266	88.3	1,862
	1	7.8	17	6.6	20	6.3	18	7.2	17	6.9	72	6.7	43	9.1	65	7.5	54	7.9	50	7.8	212	3.9	24	5.9	43	6.6	29	7.4	24	5.7	120
	2	3.7	8	5.9	18	2.1	6	3.8	9	3.9	41	1.6	10	2.5	18	5	36	5.5	35	3.6	99	1.1	7	2.5	18	3.6	16	3.7	12	2.5	53
	3 or 4	1.4	3	2.3	7	3.1	9	4.2	10	2.8	29	1.1	7	2.2	16	2.6	19	3	19	2.2	61	0.6	4	1.7	12	2.3	10	3.4	11	1.8	37
	5 or more	3.7	8	4.3	13	2.8	8	6.8	16	4.3	45	1.2	8	2.4	17	4	29	5.7	36	3.3	90	0.5	3	2.1	15	1.8	8	3.1	10	1.7	36

Family Domain Risk Factor: Parental Attitudes Favorable Toward Antisocial Behavior & Drugs

Question	Response	County 2017										County 2019										County 2021									
		6th		8th		10th		12th		Total		6th		8th		10th		12th		Total		6th		8th		10th		12th		Total	
		%	n	%	n	%	n	%	n	%	n	%	n	%	n	%	n	%	n	%	n	%	n	%	n	%	n	%	n	%	n
How wrong do your parents feel it would be for you to:																															
Pick a fight with someone?	Not Wrong at All	5	11	5.9	18	4.8	14	6	14	5.4	57	4.4	28	6.4	46	5	36	7	45	5.7	155	3.1	19	4.5	33	4.5	20	5.8	19	4.3	91
	A Little Bit Wrong	15.1	33	25.6	78	23.6	69	20.9	49	21.8	229	17.7	113	22.9	164	24.9	181	23.4	150	22.3	608	18.4	114	22.9	167	22.3	99	23.9	78	21.6	458
	Wrong	28.9	63	34.1	104	32.9	96	33.6	79	32.6	342	32.5	208	36.5	261	41.2	299	36.7	235	36.9	1,003	32.9	204	39.5	288	41.8	185	32.5	106	37	783
	Very wrong	50.9	111	34.4	105	38.7	113	39.6	93	40.2	422	45.5	291	34.1	244	28.9	210	32.8	210	35.1	955	45.7	284	33.1	241	31.4	139	37.7	123	37.1	787
How wrong do your parents feel it would be for you to:																															
Steal anything worth more than \$5	Not Wrong at All	2.7	6	3	9	2.1	6	3.4	8	2.8	29	2.5	16	3.5	25	2.9	21	4.8	31	3.4	93	2.7	17	2.2	16	2.7	12	3.1	10	2.6	55
	A Little Bit Wrong	1.8	4	5.6	17	3.4	10	4.7	11	4	42	3.2	20	6.1	44	5	36	4.8	31	4.8	131	4.7	29	7.3	53	7	31	7.7	25	6.5	138
	Wrong	17.8	39	17.5	53	24.4	71	21.7	51	20.4	214	18.5	117	24.6	177	24.8	180	23.8	152	23	626	24.9	154	30	218	30.1	133	28.2	92	28.3	597
	Very wrong	77.6	170	73.8	223	70.1	204	70.2	165	72.8	762	75.8	480	65.8	474	67.3	488	66.6	426	68.7	1,868	67.7	419	60.5	439	60.2	266	61	199	62.6	1,323
How wrong do your parents feel it would be for you to:																															
Draw graffiti, or write things or draw pictures on buildings or other property (without the owner's permission)?	Not Wrong at All	1.8	4	3.4	10	3.8	11	4.7	11	3.5	36	2.7	17	3.9	28	2.6	19	5.7	36	3.7	100	2.7	17	2.1	15	2.7	12	3.4	11	2.6	55
	A Little Bit Wrong	4.1	9	6.4	19	3.8	11	8.5	20	5.7	59	2.2	14	6.8	49	6.1	44	7.2	46	5.6	153	3.1	19	7.6	55	10.7	47	9.8	32	7.2	153
	Wrong	10.9	24	14.8	44	20	58	23	54	17.3	180	14.5	92	25.4	182	28.1	203	27.9	177	24.2	654	18.4	114	23.9	173	29	128	27.6	90	23.9	505
	Very wrong	83.2	183	75.5	225	72.4	210	63.8	150	73.6	768	80.6	510	63.9	458	63.2	457	59.2	376	66.5	1,801	75.8	470	66.5	482	57.6	254	59.2	193	66.2	1,399
How wrong do your parents feel it would be for you to:																															
Drink beer, wine or hard liquor (for example, vodka, whiskey, or gin) regularly?	Not Wrong at All	2.8	6	3.4	10	2	6	7.2	17	3.7	39	2.8	18	4.3	31	3.2	23	7.1	45	4.3	117	2.4	15	2.3	17	4.1	18	3.7	12	2.9	62
	A Little Bit Wrong	2.8	6	4.4	13	10.6	31	11.5	27	7.4	77	2.8	18	5.1	37	8.7	63	14.3	91	7.7	209	1.6	10	5.5	40	9.5	42	15.3	50	6.7	142
	Wrong	6.9	15	17.1	51	19.1	56	27.2	64	17.8	186	9.6	61	21.8	157	23.5	170	27.4	174	20.7	562	13	81	20.2	147	23.9	106	24.2	79	19.5	413
	Very wrong	87.6	190	75.2	224	68.3	200	54	127	71	741	84.7	538	68.8	496	64.6	467	51.2	325	67.3	1,826	82.9	515	72	525	62.5	277	56.7	185	70.9	1,502
How wrong do your parents feel it would be for you to:																															
Smoke cigarettes?	Not Wrong at All	2.8	6	3.4	10	3.4	10	7.3	17	4.1	43	2.7	17	3.4	24	2.8	20	5.8	37	3.6	98	2.8	17	2.3	17	2.3	10	4	13	2.7	57
	A Little Bit Wrong	0.5	1	2.7	8	1	3	5.6	13	2.4	25	0.9	6	2.9	21	3.2	23	5.5	35	3.1	85	1	6	2.1	15	5.4	24	3.7	12	2.7	57
	Wrong	7.8	17	9.7	29	13.8	40	23.3	54	13.5	140	7.2	46	13.4	96	13.4	97	18.7	119	13.2	358	9.1	56	14	102	17.5	77	16.6	54	13.7	289
	Very wrong	88.9	193	84.2	251	81.7	237	63.8	148	79.9	829	89.2	568	80.3	575	80.7	586	70	446	80.1	2,175	87.2	539	81.6	596	74.8	330	75.8	247	80.9	1,712
How wrong do your parents feel it would be for you to:																															
Use marijuana	Not Wrong at All	2.8	6	5.7	17	6.2	18	9.4	22	6.1	63	2.7	17	3.9	28	5.5	40	11.8	75	5.9	160	2.3	14	3	22	4.3	19	8.3	27	3.9	82
	A Little Bit Wrong	1.9	4	4.7	14	7.9	23	14.2	33	7.1	74	0.8	5	5.2	37	9.2	67	13.8	88	7.3	197	0.6	4	2.7	20	11.1	49	13.8	45	5.6	118
	Wrong	3.7	8	11.1	33	13.7	40	19.3	45	12.2	126	4.3	27	13.7	98	19.4	141	20.4	130	14.6	396	7	43	13.2	96	21.3	94	20	65	14.1	298
	Very wrong	91.7	198	78.4	232	72.2	210	57.1	133	74.6	773	92.3	585	77.2	551	65.9	479	53.9	343	72.2	1,958	90.1	555	81	590	63.3	279	57.8	188	76.4	1,612

Family Domain Risk Factor: Parental Attitudes Favorable Toward Antisocial Behavior & Drugs (continued)

Question	Response	County 2017										County 2019										County 2021									
		6th		8th		10th		12th		Total		6th		8th		10th		12th		Total		6th		8th		10th		12th		Total	
		%	n	%	n	%	n	%	n	%	n	%	n	%	n	%	n	%	n	%	n	%	n	%	n	%	n	%	n	%	n
How wrong do your parents feel it would be for you to:																															
Have one or two drinks of alcoholic beverage such as beer, wine, or hard liquor (vodka, whiskey, gin, or rum) nearly every day?	Not at all wrong	5.1	15	2.6	9	2.5	8	6.9	19	4.1	51	3.9	30	2.9	24	3.3	26	5.7	40	3.9	120	6.3	47	4	32	3.7	19	4.4	16	4.7	114
	A little bit wrong	3	9	6.1	21	7.2	23	12.7	35	7.1	88	5.1	40	5.8	48	9.4	74	13.5	94	8.3	256	5.3	40	6	48	7.6	39	10.2	37	6.7	164
	Wrong	14.9	44	15	52	16.9	54	20	55	16.6	205	10.9	85	17.6	145	21.9	173	22.1	154	18	557	15.1	113	16.7	135	20.6	106	20.9	76	17.7	430
	Very wrong	77	228	76.4	265	73.4	234	60.4	166	72.2	893	80.1	622	73.6	606	65.4	517	58.6	408	69.8	2,153	73.3	550	73.3	591	68.1	350	64.5	234	70.9	1,725
How wrong do your parents feel it would be for you to:																															
Use prescription drugs not prescribed to you?	Not at all wrong	6.3	18	4.1	14	1.6	5	4.7	13	4.1	50	7.8	58	4.9	40	3.9	31	3.9	27	5.1	156	6.1	45	3.2	26	2.9	15	2.5	9	3.9	95
	A little bit wrong	1.1	3	4.7	16	3.5	11	4.4	12	3.4	42	2	15	3.3	27	3.3	26	4.2	29	3.2	97	2.4	18	2.7	22	2.9	15	2.2	8	2.6	63
	Wrong	8.8	25	10.8	37	11.1	35	14.2	39	11.2	136	9.1	68	13.8	113	11.1	88	12.1	84	11.6	353	9.5	70	11.2	90	13.1	67	12.4	45	11.3	272
	Very wrong	83.8	238	80.5	277	83.9	265	76.6	210	81.3	990	81.1	607	78	639	81.6	645	79.8	553	80.1	2,444	82	605	82.8	666	81	414	82.9	300	82.2	1,985

Family Domain Risk Factor: Poor Family Management

Question	Response	County 2017										County 2019										County 2021									
		6th		8th		10th		12th		Total		6th		8th		10th		12th		Total		6th		8th		10th		12th		Total	
		%	n	%	n	%	n	%	n	%	n	%	n	%	n	%	n	%	n	%	n	%	n	%	n	%	n	%	n	%	n
When I am not at home, one of my parents knows where I am and who I am with.	NO!	1.7	4	2.5	8	1.4	4	4.1	10	2.4	26	2.4	16	3.1	23	2.7	20	4.8	31	3.2	90	1.9	12	1.6	12	3.3	15	2.4	8	2.2	47
	no	6.5	15	5.6	18	3.4	10	11.5	28	6.5	71	3.9	26	5.9	44	6.3	46	8.3	53	6.1	169	3.6	23	5	37	5.8	26	8.8	29	5.3	115
	yes	22	51	40.8	130	37.8	112	41.6	101	36.1	394	27	181	36.5	272	40.2	295	46.6	299	37.5	1,047	31.1	199	34.4	255	39.7	179	45	149	36.2	782
	YES!	69.8	162	51.1	163	57.4	170	42.8	104	55	599	66.8	448	54.5	406	50.8	372	40.2	258	53.2	1,484	63.4	406	59	437	51.2	231	43.8	145	56.4	1,219
If you skipped school, would you be caught by your parents?	NO!	5.7	13	5.1	16	3.8	11	7.1	17	5.3	57	3.5	23	4.2	31	4.5	33	6.4	41	4.6	128	2.5	16	1.3	10	4	18	3	10	2.5	54
	no	1.8	4	3.2	10	7.6	22	12.2	29	6.1	65	4.1	27	7.4	55	8.9	65	12.9	82	8.3	229	4.7	30	7.2	53	9.3	42	11.2	37	7.5	162
	yes	19.8	45	31.7	100	33.3	97	37	88	30.8	330	21.9	145	29.8	221	33.8	248	37.1	237	30.7	851	26.5	170	35.8	265	38.1	172	43.8	145	34.8	752
	YES!	72.7	165	60	189	55.3	161	43.7	104	57.8	619	70.5	467	58.6	434	52.8	387	43.6	278	56.5	1,566	66.3	425	55.7	413	48.6	219	42	139	55.3	1,196
My parents ask if I've gotten my homework done.	NO!	1.3	3	5.1	16	7.9	23	10.5	25	6.3	67	2.4	16	4.7	35	7.2	53	12.8	82	6.7	186	1.2	8	3.1	23	5.8	26	7.3	24	3.7	81
	no	1.3	3	7.4	23	16.8	49	25.1	60	12.6	135	3.7	25	11.7	87	18	132	28.4	182	15.3	426	5.3	34	8.6	64	17	77	21.8	72	11.4	247
	yes	27.9	64	33	103	39.7	116	33.5	80	33.9	363	28.6	191	33.6	250	38.7	284	33.6	215	33.7	940	28.6	184	36.2	269	36.9	167	41.4	137	34.9	757
	YES!	69.4	159	54.5	170	35.6	104	31	74	47.3	507	65.3	436	50.1	373	36	264	25.2	161	44.3	1,234	64.9	418	52.1	387	40.3	182	29.6	98	50	1,085
Would your parents know if you did not come home on time?	NO!	2.2	5	3.5	11	3.4	10	5.9	14	3.7	40	3.1	21	3.1	23	3.7	27	7.2	46	4.2	117	1.6	10	2.7	20	4	18	3.6	12	2.8	60
	no	6.1	14	14.7	46	13.4	39	16	38	12.8	137	7.9	53	13.3	98	13.4	98	15.2	97	12.5	346	7.3	47	10.7	79	9.1	41	13.3	44	9.8	211
	yes	23.7	54	37.7	118	38.7	113	40.3	96	35.6	381	28.8	193	32.9	243	38.7	283	40.8	261	35.3	980	33.4	214	36.2	266	41	185	43.2	143	37.5	808
	YES!	68	155	44.1	138	44.5	130	37.8	90	47.9	513	60.1	402	50.7	374	44.3	324	36.8	235	48.1	1,335	57.7	369	50.3	370	45.9	207	39.9	132	50	1,078

Family Domain Risk Factor: Poor Family Management (continued)

Question	Response	County 2017										County 2019										County 2021									
		6th		8th		10th		12th		Total		6th		8th		10th		12th		Total		6th		8th		10th		12th		Total	
		%	n	%	n	%	n	%	n	%	n	%	n	%	n	%	n	%	n	%	n	%	n	%	n	%	n	%	n	%	n
The rules in my family are clear.	NO!	1.3	3	4.8	15	3.1	9	4.7	11	3.6	38	2.3	15	3.6	27	4.6	34	5.1	33	3.9	109	1.7	11	3.9	29	3.8	17	3.9	13	3.2	70
	no	8	18	9	28	10.3	30	15.3	36	10.5	112	7.4	49	11.2	83	11.7	86	13.3	85	10.9	303	10.1	65	10.7	79	12.3	55	17.2	57	11.9	256
	yes	32.7	74	44.7	139	39.5	115	44.9	106	40.8	434	34.7	229	40.6	301	48.6	356	46	295	42.6	1,181	37.1	238	40.9	302	47.3	212	48	159	42.2	911
	YES!	58	131	41.5	129	47.1	137	35.2	83	45.1	480	55.5	366	44.6	331	35.1	257	35.6	228	42.6	1,182	51.1	328	44.5	329	36.6	164	30.8	102	42.7	923
If you carried a handgun without your parents' permission, would you be caught by them?	NO!	4	9	4.2	13	3.1	9	6.4	15	4.3	46	3.4	22	4.2	31	5.6	41	6.4	41	4.9	135	1.7	11	2.6	19	3.3	15	5.7	19	3	64
	no	1.8	4	8	25	10	29	14.4	34	8.7	92	4	26	6.8	50	8.8	64	15.2	97	8.6	237	3.1	20	6.3	47	10.5	47	9.7	32	6.8	146
	yes	14.3	32	19.6	61	21.5	62	27.1	64	20.6	219	13	85	20.4	150	24.7	180	21.6	138	20.1	553	18.1	115	22.3	166	25	112	28.7	95	22.6	488
	YES!	79.9	179	68.3	213	65.4	189	52.1	123	66.4	704	79.6	519	68.6	505	60.9	443	56.8	363	66.4	1,830	77	490	68.8	511	61.2	274	55.9	185	67.7	1,460
If you drank some beer, wine, or hard liquor (such as vodka, whiskey, gin, or rum) without your parents' permission, would you be caught by them?	NO!	3.6	8	8	25	7.6	22	11.5	27	7.8	82	7.4	48	6.4	47	9.2	67	12.9	82	8.9	244	5.7	36	5.5	40	9.2	41	11	36	7.2	153
	no	5	11	18.8	59	28	81	34.2	80	21.9	231	6.6	43	18.5	135	30.4	221	39.5	251	23.7	650	4.8	30	14.2	104	26.8	120	33.2	109	17	363
	yes	12.7	28	22.4	70	26.3	76	26.1	61	22.2	235	14.5	94	25.4	186	27.7	201	21.2	135	22.5	616	18.8	118	28	205	28.3	127	29.6	97	25.6	547
	YES!	78.7	174	50.8	159	38.1	110	28.2	66	48.2	509	71.5	463	49.7	363	32.6	237	26.4	168	44.9	1,231	70.7	445	52.4	384	35.7	160	26.2	86	50.3	1,075
My family has clear rules about alcohol and drug use.	NO!	1.8	4	2.3	7	3.1	9	4.6	11	2.9	31	2.9	19	3	22	3.5	25	5.7	36	3.7	102	3.5	22	3	22	5.1	23	4.5	15	3.8	82
	no	4	9	10.3	32	10.3	30	15.1	36	10.1	107	4.9	32	9.3	68	11.2	81	12.4	79	9.5	260	4.5	28	7.6	56	10.9	49	16.7	55	8.8	188
	yes	10.8	24	28	87	29.3	85	36.1	86	26.6	282	16.7	108	26.7	195	36.7	265	41.8	266	30.5	834	18	113	27.8	204	37.1	167	38.8	128	28.6	612
	YES!	83.4	186	59.5	185	57.2	166	44.1	105	60.5	642	75.5	489	60.9	444	48.7	352	40.2	256	56.3	1,541	74	465	61.6	453	46.9	211	40	132	58.8	1,261

Family Domain Protective Factor: Family Attachment																															
Question	Response	County 2017										County 2019										County 2021									
		6th		8th		10th		12th		Total		6th		8th		10th		12th		Total		6th		8th		10th		12th		Total	
		%	n	%	n	%	n	%	n	%	n	%	n	%	n	%	n	%	n	%	n	%	n	%	n	%	n	%	n	%	n
Do you feel very close to your mother?	NO!	3.5	8	6.2	20	3.4	10	9.5	23	5.6	61	2.2	15	5.9	44	7.4	54	7.5	48	5.8	161	2.3	15	4.7	35	7.5	34	9.6	32	5.3	116
	no	4.8	11	9.3	30	9.1	27	12.9	31	9.1	99	5.3	36	9.9	74	11.9	87	12.1	77	9.8	274	5.1	33	9.9	74	12.6	57	15.3	51	9.9	215
	yes	16.5	38	25.2	81	28.7	85	32.4	78	25.9	282	21	143	27.2	203	32.1	235	26.5	169	26.8	750	22	143	29.5	220	34.4	155	32.7	109	28.7	627
	YES!	75.3	174	59.2	190	58.8	174	45.2	109	59.4	647	71.5	486	57	426	48.7	357	53.8	343	57.6	1,612	70.7	460	55.9	417	45.5	205	42.3	141	56.1	1,223
Do you feel very close to your father?	NO!	10.9	25	16.4	52	19.3	56	19.3	46	16.7	179	10.7	71	17.2	127	18.6	135	18.5	117	16.3	450	5.9	38	12.7	94	17.9	80	16.9	56	12.4	268
	no	9.2	21	22.1	70	15.2	44	19.3	46	16.9	181	9.5	63	16.1	119	19.1	139	18.5	117	15.9	438	10.4	67	14.1	105	17.7	79	22.3	74	15	325
	yes	22.7	52	24.3	77	26.6	77	29.8	71	25.8	277	23.2	154	25.8	191	33.4	243	29.9	189	28.1	777	26.9	174	30.1	224	35.4	158	34.3	114	30.9	670
	YES!	57.2	131	37.2	118	39	113	31.5	75	40.7	437	56.6	376	40.9	302	28.9	210	33.2	210	39.7	1,098	56.8	367	43.1	320	28.9	129	26.5	88	41.7	904
Do you share your thoughts and feelings with your mother?	NO!	7	16	12.8	41	10.5	31	12.9	31	11	119	8.5	57	11.3	84	12.8	93	9.8	62	10.6	296	5.3	34	9.2	68	11.6	52	14.8	49	9.4	203
	no	12.3	28	22.8	73	23.7	70	19.2	46	20	217	15.1	102	24.3	181	24.3	177	23.8	151	21.9	611	17.6	114	26.1	193	23.7	106	22.9	76	22.6	489
	yes	30.7	70	36.3	116	35.3	104	37.9	91	35.2	381	32.6	220	33.6	251	34.3	250	36.7	233	34.3	954	35.2	228	32.5	240	37.6	168	34.6	115	34.7	751
	YES!	50	114	28.1	90	30.5	90	30	72	33.8	366	43.8	295	30.8	230	28.7	209	29.8	189	33.2	923	41.9	271	32.2	238	27.1	121	27.7	92	33.3	722
Do you share your thoughts and feelings with your father?	NO!	16.9	38	27.6	87	27.1	79	25.4	61	24.7	265	16.9	111	23	170	26.6	194	22.7	143	22.4	618	10.2	65	18.5	137	26.2	117	24.5	81	18.5	400
	no	23.1	52	28.9	91	30.9	90	29.2	70	28.3	303	21.2	139	29.3	217	32.9	240	33.1	208	29.2	804	26.7	171	31.8	235	29.5	132	27.9	92	29.2	630
	yes	25.3	57	26	82	27.8	81	26.7	64	26.5	284	33.6	221	28	207	26.9	196	28.9	182	29.3	806	36.6	234	30.3	224	30.4	136	29.7	98	32.1	692
	YES!	34.7	78	17.5	55	14.1	41	18.8	45	20.4	219	28.3	186	19.7	146	13.6	99	15.3	96	19.1	527	26.6	170	19.5	144	13.9	62	17.9	59	20.2	435

Family Domain Protective Factor: Opportunities for Prosocial Involvement																															
Question	Response	County 2017										County 2019										County 2021									
		6th		8th		10th		12th		Total		6th		8th		10th		12th		Total		6th		8th		10th		12th		Total	
		%	n	%	n	%	n	%	n	%	n	%	n	%	n	%	n	%	n	%	n	%	n	%	n	%	n	%	n	%	n
My parents ask me what I think before most family decisions affecting me are made	NO!	14.9	33	14.4	45	11.9	35	15.6	38	14.1	151	12	76	12.5	91	12.1	88	14.2	91	12.7	346	12.4	79	11.5	84	13.3	61	16.2	54	12.9	278
	no	19.4	43	23.7	74	22.8	67	23	56	22.4	240	22.8	144	22.2	162	27.6	201	27.5	176	25	683	22.6	144	25.6	187	23.7	109	23.4	78	24	518
	yes	39.2	87	46.8	146	46.9	138	40.2	98	43.8	469	39.9	252	44.5	325	42	306	39.8	255	41.7	1,138	43.7	279	43.7	319	44.2	203	41.9	140	43.5	941
	YES!	26.6	59	15.1	47	18.4	54	21.3	52	19.8	212	25.3	160	20.8	152	18.3	133	18.4	118	20.6	563	21.3	136	19.2	140	18.7	86	18.6	62	19.6	424
If I had a personal problem, I could ask my mom or dad for help	NO!	5.2	12	10.9	35	6.1	18	9.8	24	8.1	89	5.6	38	9.6	71	10	73	8.1	52	8.4	234	5.2	34	6.7	50	11.3	52	10.8	36	7.9	172
	no	6.9	16	14.3	46	13.1	39	16.4	40	12.9	141	6.7	46	12.2	91	15	110	14.7	94	12.2	341	10.5	68	17.2	128	16.3	75	16.8	56	15	327
	yes	30.5	71	40.1	129	44.8	133	32.8	80	37.7	413	33.4	228	36.3	270	39.3	287	40.4	259	37.3	1,044	35.8	232	39	290	42.7	196	41.9	140	39.3	858
	YES!	57.5	134	34.8	112	36	107	41	100	41.3	453	54.3	371	41.9	311	35.7	261	36.8	236	42.1	1,179	48.5	314	37	275	29.6	136	30.5	102	37.9	827
My parents give me lots of chances to do fun things with them	NO!	6.8	16	7.6	24	8.2	24	7.9	19	7.6	83	4.4	30	7	52	8.7	64	8.3	53	7.1	199	4.8	31	3.2	24	9	41	9	30	5.8	126
	no	8.9	21	14.8	47	18.1	53	20.2	49	15.6	170	10.7	73	14.3	106	18.6	136	21.7	139	16.2	454	10.7	69	12.9	96	16.2	74	19.6	65	14	304
	yes	37	87	42.6	135	42.3	124	44.2	107	41.7	453	36.1	246	40.1	296	43.2	317	41.2	264	40.2	1,123	36.3	234	44.1	327	47.2	216	44.3	147	42.4	924
	YES!	47.2	111	35	111	31.4	92	27.7	67	35.1	381	48.8	332	38.6	285	29.5	216	28.9	185	36.4	1,018	48.2	311	39.8	295	27.7	127	27.1	90	37.8	823

Family Domain Protective Factor: Rewards for Prosocial Involvement

Question	Response	County 2017										County 2019										County 2021									
		6th		8th		10th		12th		Total		6th		8th		10th		12th		Total		6th		8th		10th		12th		Total	
		%	n	%	n	%	n	%	n	%	n	%	n	%	n	%	n	%	n	%	n	%	n	%	n	%	n	%	n	%	n
My parents notice when I am doing a good job and let me know about it	Never or Almost Never	7.2	17	9.1	29	9.2	27	9.5	23	8.8	96	6.4	44	11.1	83	10.5	77	11.8	76	10	280	6.5	43	8.2	61	12.6	58	13.1	44	9.3	206
	Sometimes	21.7	51	27.8	89	26.1	77	29.9	72	26.5	289	21.9	150	26.5	199	31.6	231	31.9	205	27.9	785	23.8	158	32	239	33.6	155	35.7	120	30.4	672
	Often	23.8	56	35.6	114	32.5	96	32.4	78	31.5	344	27.3	187	31.4	236	30.9	226	28.7	184	29.6	833	30.6	203	30.2	226	30.8	142	25.9	87	29.8	658
	All the time	47.2	111	27.5	88	32.2	95	28.2	68	33.2	362	44.4	304	31	233	27	198	27.6	177	32.5	912	39.1	259	29.7	222	23	106	25.3	85	30.4	672
How often do your parents tell you they're proud of you for something you've done?	Never or Almost Never	7.5	17	13.4	43	10.2	30	11.2	27	10.8	117	6.2	42	13	97	10.4	76	15.1	97	11.1	312	7.3	49	10	75	16.7	77	15.2	51	11.4	252
	Sometimes	16.2	37	23.4	75	29.5	87	29.8	72	25	271	17.4	118	27.1	203	32.9	241	28.1	181	26.5	743	19.6	131	28.8	216	34.2	158	32.7	110	27.8	615
	Often	28.5	65	35	112	30.2	89	28.5	69	30.9	335	32.3	219	29	217	31.1	228	30.3	195	30.7	859	30.1	201	32.1	241	28.6	132	28.6	96	30.2	670
	All the time	47.8	109	28.1	90	30.2	89	30.6	74	33.4	362	44	298	30.9	231	25.6	188	26.4	170	31.7	887	42.9	286	29.1	218	20.6	95	23.5	79	30.6	678
Do you enjoy spending time with your mother?	NO!	2.6	6	4.6	15	2.4	7	5.8	14	3.9	42	2.1	14	4.8	36	5	36	5.2	33	4.3	119	2	13	3	22	6.2	28	4.9	16	3.6	79
	no	3.1	7	6.2	20	6.8	20	9.6	23	6.4	70	1.6	11	4.8	36	6.7	49	8.1	51	5.3	147	2.6	17	5.1	38	4.7	21	10	33	5	109
	yes	19.2	44	33.1	107	36.9	109	40	96	32.8	356	22.5	152	33.9	252	41.1	299	38.9	246	34.1	949	24	157	34.7	258	45.3	204	44.7	147	35.2	766
	YES!	75.1	172	56	181	53.9	159	44.6	107	56.9	619	73.8	498	56.5	420	47.2	343	47.9	303	56.3	1,564	71.4	467	57.2	425	43.8	197	40.4	133	56.2	1,222
Do you enjoy spending time with your father?	NO!	6.6	15	13.8	44	15.2	44	13.5	32	12.6	135	8.3	55	12.1	90	12.3	90	12.8	80	11.4	315	4.2	27	9.8	72	13.9	62	11.8	39	9.3	200
	no	4.4	10	11.3	36	9	26	12.2	29	9.4	101	5.3	35	7.4	55	9.7	71	11.3	71	8.4	232	4.3	28	6.8	50	10.3	46	13.9	46	7.9	170
	yes	18.1	41	30.4	97	34.1	99	37.1	88	30.3	325	21.7	144	34.1	253	42	306	38.9	244	34.3	947	26.3	170	33.8	248	39.6	176	39.6	131	33.6	725
	YES!	70.8	160	44.5	142	41.7	121	37.1	88	47.7	511	64.8	430	46.4	345	35.9	262	37	232	45.9	1,269	65.2	421	49.5	363	36.2	161	34.7	115	49.2	1,060

Peer-Individual Risk Factor: Attitudes Favorable Toward Antisocial Behavior and Drug Use

Question	Response	County 2017										County 2019										County 2021									
		6th		8th		10th		12th		Total		6th		8th		10th		12th		Total		6th		8th		10th		12th		Total	
		%	n	%	n	%	n	%	n	%	n	%	n	%	n	%	n	%	n	%	n	%	n	%	n	%	n	%	n	%	n
How wrong do you think it is for someone your age to stay away from school all day when their parents think they are at school?	Not Wrong at All	4.5	11	2.5	8	4.7	14	7.3	17	4.6	50	3.5	23	6.4	47	5.5	41	8.8	56	6	167	3.1	19	3.1	23	7.2	32	8	26	4.7	100
	A Little Bit Wrong	4.5	11	11.8	38	11.2	33	21.8	51	12.1	133	7.5	49	16.9	124	19.4	143	22.2	142	16.6	458	5.7	35	16.6	121	23.8	105	25.2	82	16.2	343
	Wrong	23.6	58	29.2	94	33.9	100	28.6	67	29.1	319	26.7	174	33.7	247	40.2	297	35.8	229	34.3	947	28.6	176	38	278	36	159	35.7	116	34.5	729
	Very wrong	67.5	166	56.5	182	50.2	148	42.3	99	54.2	595	62.2	405	43	315	34.9	258	33.3	213	43.1	1,191	62.7	386	42.3	309	33	146	31.1	101	44.6	942
How wrong do you think it is for someone your age to take a handgun to school?	Not Wrong at All	4.1	10	2.8	9	3.4	10	4.7	11	3.7	40	2.8	18	3.7	27	3.2	24	3.9	25	3.4	94	2.6	16	1.6	12	1.8	8	3.4	11	2.2	47
	A Little Bit Wrong	0.4	1	0.6	2	1.4	4	1.7	4	1	11	0.5	3	1.4	10	1.4	10	1.4	9	1.2	32	0.5	3	1.5	11	1.1	5	0.6	2	1	21
	Wrong	3.3	8	5	16	4.7	14	6	14	4.8	52	3.8	25	6.4	47	4.7	35	5.1	33	5.1	140	3.2	20	7.4	54	8.6	38	8.6	28	6.6	140
	Very wrong	92.2	225	91.6	293	90.5	268	87.6	204	90.6	990	92.9	605	88.5	646	90.7	670	89.6	576	90.4	2,497	93.7	577	89.5	655	88.4	389	87.5	286	90.2	1,907
How wrong do you think it is for someone your age to steal anything worth more than \$5?	Not Wrong at All	4.1	10	3.5	11	5.5	16	5.5	13	4.6	50	3.2	21	4.3	31	4.7	35	5	32	4.3	119	2.8	17	2.7	20	5	22	5.8	19	3.7	78
	A Little Bit Wrong	4.1	10	9.1	29	6.5	19	8.9	21	7.3	79	6.8	44	14.6	106	13.7	101	13.3	85	12.2	336	7.2	44	15.3	112	17	75	17.7	58	13.7	289
	Wrong	24.6	60	26.2	83	38	111	29.4	69	29.7	323	24	156	31.6	230	32.7	241	30	192	29.7	819	29.1	178	36.9	271	41	181	32.1	105	34.8	735
	Very wrong	67.2	164	61.2	194	50	146	56.2	132	58.5	636	66.1	430	49.6	361	48.9	361	51.8	332	53.8	1,484	60.9	373	45.1	331	37	163	44.3	145	47.9	1,012
How wrong do you think it is for someone your age to pick a fight with someone?	Not Wrong at All	8.2	20	8.8	28	5.5	16	9	21	7.8	85	5.1	33	6.9	50	8	59	8.4	54	7.1	196	3.9	24	7.8	57	7.5	33	5.8	19	6.3	133
	A Little Bit Wrong	11.5	28	22.9	73	26.3	77	20.2	47	20.7	225	15.1	98	25.7	187	27	199	22.3	143	22.8	627	14.4	88	24.2	177	30.7	135	28.5	93	23.4	493
	Wrong	31.1	76	31.7	101	32.8	96	28.8	67	31.2	340	28.5	185	35.8	260	36.8	271	34.6	222	34.1	938	29.6	181	37.4	273	35.5	156	33.4	109	34.1	719
	Very wrong	49.2	120	36.7	117	35.5	104	42.1	98	40.3	439	51.3	333	31.6	230	28.1	207	34.7	223	36.1	993	52.1	319	30.5	223	26.4	116	32.2	105	36.2	763
How wrong do you think it is for someone your age to attack someone with the idea of seriously hurting them?	Not Wrong at All	5.3	13	4.4	14	4.7	14	5.5	13	4.9	54	3.2	21	4.2	31	4.5	33	4.4	28	4.1	113	2.6	16	3.1	23	3.2	14	4.3	14	3.2	67
	A Little Bit Wrong	1.2	3	6.9	22	4.7	14	6	14	4.8	53	3.2	21	6.4	47	8.3	61	6.6	42	6.2	171	3.1	19	7.5	55	9.5	42	7	23	6.6	139
	Wrong	10.2	25	19.5	62	21	62	19.1	45	17.7	194	12.2	79	21.6	158	21.3	156	22	141	19.4	534	11.5	71	21.7	159	26.8	118	21.7	71	19.8	419
	Very wrong	83.3	205	69.2	220	69.5	205	69.4	163	72.5	793	81.3	526	67.8	496	65.9	484	67	429	70.3	1,935	82.8	509	67.7	496	60.5	267	67	219	70.5	1,491
How wrong do you think it is for someone your age to drink beer, wine, or hard liquor (for example, vodka, whiskey, gin, or rum) regularly?	Not Wrong at All	4.1	10	3.5	11	6.4	19	10.3	24	5.9	64	2.9	19	4.9	36	7.6	56	10	64	6.4	175	2.8	17	3.1	23	6.1	27	7.4	24	4.3	91
	A Little Bit Wrong	1.2	3	11	35	12.5	37	20.6	48	11.3	123	2.8	18	10	73	17.4	128	21.6	138	13	357	2.1	13	10	73	15.8	70	22.4	73	10.8	229
	Wrong	6.5	16	19.6	62	28.4	84	25.8	60	20.3	222	11.8	76	26.4	193	31.8	234	28.5	182	24.9	685	9	55	22.4	164	29.2	129	27.9	91	20.8	439
	Very wrong	88.2	217	65.9	209	52.7	156	43.3	101	62.5	683	82.5	533	58.6	428	43.1	317	39.9	255	55.7	1,533	86.2	529	64.4	471	48.9	216	42.3	138	64.1	1,354
How wrong do you think it is for someone your age to smoke cigarettes?	Not Wrong at All	3.7	9	4.1	13	5.8	17	11.5	27	6.1	66	2.8	18	4.7	34	5.4	40	8.3	53	5.3	145	2.5	15	2.2	16	5.2	23	7	23	3.7	77
	A Little Bit Wrong	2.5	6	6.3	20	7.6	22	13.7	32	7.4	80	2.5	16	6.7	49	9.9	73	12.7	81	8	219	1.1	7	6.6	48	10.2	45	15	49	7.1	149
	Wrong	11.5	28	17.6	56	24.7	72	21.8	51	19	207	13.5	87	21.6	157	23.7	174	25.2	161	21.1	579	11.1	68	21.1	154	29.5	130	29.1	95	21.2	447
	Very wrong	82.3	200	72.1	230	61.9	180	53	124	67.5	734	81.2	523	67	488	61	448	53.8	344	65.7	1,803	85.2	520	70.1	511	55.1	243	48.9	160	68.1	1,434
How wrong do you think it is for someone your age to use LSD, cocaine, amphetamines or another illegal drug?	Not Wrong at All	3.7	9	2.5	8	3.7	11	6.8	16	4	44	2.5	16	3.8	28	4.2	31	5.5	35	4	110	2.5	15	1.8	13	3.2	14	4.6	15	2.7	57
	A Little Bit Wrong	0	0	3.5	11	2.7	8	5.5	13	2.9	32	0.9	6	2.9	21	5	37	5.9	38	3.7	102	0.3	2	2.8	20	6.3	28	7.3	24	3.5	74
	Wrong	3.3	8	6	19	11.6	34	12.3	29	8.3	90	4.1	26	12.8	93	14.1	104	16.4	105	11.9	328	4.8	29	12.2	89	18.4	81	17.4	57	12.2	256
	Very wrong	93	225	88	279	82	241	75.3	177	84.7	922	92.5	591	80.5	587	76.7	567	72.3	464	80.4	2,209	92.4	563	83.2	605	72.1	318	70.6	231	81.6	1,717

Peer-Individual Risk Factor: Attitudes Favorable Toward Antisocial Behavior and Drug Use (continued)

Question	Response	County 2017										County 2019										County 2021									
		6th		8th		10th		12th		Total		6th		8th		10th		12th		Total		6th		8th		10th		12th		Total	
		%	n	%	n	%	n	%	n	%	n	%	n	%	n	%	n	%	n	%	n	%	n	%	n	%	n	%	n	%	n
How wrong do you think it is for someone your age to use marijuana?	Not Wrong at All	4.1	10	10.3	33	19.3	57	25.6	60	14.7	160	3.3	21	10.8	79	19.9	146	32.4	208	16.5	454	2.6	16	5.5	40	20.7	91	23.1	75	10.6	222
	A Little Bit Wrong	2.1	5	11.9	38	14.6	43	22.6	53	12.8	139	3.3	21	15.2	111	26.1	192	23.4	150	17.3	474	1.3	8	8.5	62	20.9	92	28.3	92	12.1	254
	Wrong	5.4	13	12.2	39	22.4	66	15.8	37	14.2	155	8.1	52	19.4	142	17.3	127	16.7	107	15.6	428	8.1	49	17.7	129	18.4	81	19.4	63	15.3	322
	Very wrong	88.4	214	65.5	209	43.7	129	35.9	84	58.3	636	85.3	545	54.6	399	36.7	270	27.6	177	50.6	1,391	88	533	68.2	496	40	176	29.2	95	62	1,300

Peer-Individual: Friend/Peer Perception of Use

Question	Response	County 2017										County 2019										County 2021									
		6th		8th		10th		12th		Total		6th		8th		10th		12th		Total		6th		8th		10th		12th		Total	
		%	n	%	n	%	n	%	n	%	n	%	n	%	n	%	n	%	n	%	n	%	n	%	n	%	n	%	n	%	n
How do you feel about someone your age having one or two drinks of an alcoholic beverage (beer, wine, hard liquor) nearly every day?	Strongly disapprove	76.3	225	60.6	211	47.5	150	43.7	117	57.3	703	75.4	596	58.7	474	41.6	323	39.1	268	54.3	1,661	79.6	581	66.6	526	51.8	258	45.5	165	64.3	1,530
	Somewhat disapprove	7.1	21	15.5	54	18	57	19.4	52	15	184	7.7	61	15.4	124	21.9	170	19.4	133	16	488	7.3	53	13	103	20.9	104	22.3	81	14.3	341
	Neither approve or disapprove	4.4	13	14.4	50	25	79	25.4	68	17.1	210	6.2	49	14.3	115	24.7	192	28.5	195	18	551	6	44	12	95	18.7	93	24.8	90	13.5	322
	Approve	1.4	4	2.6	9	3.8	12	5.6	15	3.3	40	0.6	5	2.1	17	3.7	29	5.5	38	2.9	89	0.4	3	1.5	12	4	20	3.9	14	2.1	49
	Don't know/ Can't say	10.8	32	6.9	24	5.7	18	6	16	7.3	90	10	79	9.5	77	8.1	63	7.4	51	8.8	270	6.7	49	6.8	54	4.6	23	3.6	13	5.8	139
How do you feel about someone your age smoking one or more packs of cigarettes a day?	Strongly disapprove	85.5	254	81.3	283	79.7	251	70	189	79.4	977	87.8	688	79.9	645	77.4	603	70.8	484	79.2	2,420	88.6	638	86	677	76.5	381	71.8	260	82.6	1,956
	Somewhat disapprove	3.7	11	9.2	32	8.6	27	12.2	33	8.4	103	3.4	27	8.7	70	10.1	79	13.3	91	8.7	267	3.3	24	6	47	12.7	63	14.4	52	7.9	186
	Neither approve or disapprove	1.3	4	4	14	7.3	23	13.7	37	6.3	78	3.1	24	5.3	43	7.7	60	11.1	76	6.6	203	2.8	20	4.1	32	6.8	34	9.9	36	5.2	122
	Approve	0.3	1	1.1	4	0	0	1.1	3	0.7	8	0.3	2	0.1	1	1.3	10	0.7	5	0.6	18	0.1	1	0.1	1	0.8	4	1.1	4	0.4	10
	Don't know/ Can't say	9.1	27	4.3	15	4.4	14	3	8	5.2	64	5.5	43	5.9	48	3.5	27	4.1	28	4.8	146	5.1	37	3.8	30	3.2	16	2.8	10	3.9	93
How do you feel about someone your age using marijuana once a month or more?	Strongly disapprove	83.1	246	64.3	223	45.5	143	36	96	57.8	708	83	644	57.9	467	38.1	296	28.4	194	52.6	1,601	85.2	612	71.5	562	41.2	205	29.6	107	62.9	1,486
	Somewhat disapprove	3.7	11	12.1	42	12.4	39	13.9	37	10.5	129	5.3	41	13.5	109	12.6	98	10.5	72	10.5	320	5	36	10.7	84	16.1	80	15.5	56	10.8	256
	Neither approve or disapprove	3	9	10.1	35	25.2	79	26.2	70	15.8	193	4.5	35	16.7	135	27.3	212	31.4	215	19.6	597	3.6	26	10.4	82	21.5	107	31.6	114	13.9	329
	Approve	0.3	1	6.3	22	12.4	39	21	56	9.6	118	0.9	7	6.2	50	16.2	126	24.7	169	11.6	352	0.7	5	2.5	20	16.5	82	19.7	71	7.5	178
	Don't know/ Can't say	9.8	29	7.2	25	4.5	14	3	8	6.2	76	6.3	49	5.6	45	5.7	44	5	34	5.7	172	5.4	39	4.8	38	4.6	23	3.6	13	4.8	113
How do you feel about someone your age using prescription drugs not prescribed to them?	Strongly disapprove	81.4	240	75.3	262	75.7	237	73.1	196	76.4	935	80.9	621	74.8	598	71.7	557	71.1	483	74.7	2,259	84.3	600	80.2	626	71.4	354	73.9	266	78.6	1,846
	Somewhat disapprove	5.8	17	12.6	44	12.5	39	11.9	32	10.8	132	7.4	57	10.9	87	13.6	106	11	75	10.7	325	6.3	45	10	78	14.7	73	13.3	48	10.4	244
	Neither approve or disapprove	2.7	8	6	21	7.3	23	11.6	31	6.8	83	5.2	40	7.6	61	9.9	77	11.9	81	8.6	259	3.9	28	4.4	34	8.1	40	8.9	32	5.7	134
	Approve	0.3	1	0.9	3	0	0	0.4	1	0.4	5	0	0	0.5	4	1.2	9	0.7	5	0.6	18	0.1	1	0.4	3	1	5	0.8	3	0.5	12
	Don't know/ Can't say	9.8	29	5.2	18	4.5	14	3	8	5.6	69	6.5	50	6.3	50	3.6	28	5.2	35	5.4	163	5.3	38	5.1	40	4.8	24	3.1	11	4.8	113
How wrong do your friends feel it would be for YOU to have one or two drinks of an alcoholic beverage nearly every day?	Not Wrong at All	7.3	17	9.7	30	14.7	43	19.1	45	12.6	135	7.1	45	7.9	58	13.4	97	18.5	117	11.6	317	7.1	45	8.8	64	14.2	65	15.6	52	10.5	226
	A Little Bit Wrong	3.9	9	14.6	45	19.5	57	24.3	57	15.7	168	6.6	42	16.1	118	25.3	183	24.7	156	18.3	499	4.4	28	12.4	91	17.5	80	29.1	97	13.7	296
	Wrong	16.4	38	24.9	77	26.4	77	20.9	49	22.6	241	16.7	106	26.3	193	25	181	25.7	162	23.6	642	16.7	106	25.3	185	27.4	125	24	80	23	496
	Very wrong	72.4	168	50.8	157	39.4	115	35.7	84	49.1	524	69.6	442	49.7	365	36.3	263	31.1	196	46.5	1,266	71.9	457	53.5	391	40.9	187	31.2	104	52.8	1,139

Peer-Individual: Friend/Peer Perception of Use (continued)

Question	Response	County 2017										County 2019										County 2021									
		6th		8th		10th		12th		Total		6th		8th		10th		12th		Total		6th		8th		10th		12th		Total	
		%	n	%	n	%	n	%	n	%	n	%	n	%	n	%	n	%	n	%	n	%	n	%	n	%	n	%	n	%	n
How wrong do your friends feel it would be for YOU to use tobacco?	Not Wrong at All	7.3	17	9.1	28	11	32	17.1	40	11	117	7.3	46	7.2	52	12.4	90	19.6	123	11.5	311	7.1	45	9.1	66	12.1	55	18.7	62	10.6	228
	A Little Bit Wrong	3.4	8	9.8	30	12	35	17.5	41	10.7	114	2.9	18	9.8	71	13.3	97	18.7	117	11.2	303	2.2	14	7.3	53	13.4	61	18.4	61	8.8	189
	Wrong	10.3	24	18.2	56	22.7	66	21.8	51	18.5	197	14.1	89	24.6	179	24.8	180	21.4	134	21.5	582	11.9	75	21.3	155	25.9	118	23	76	19.8	424
	Very wrong	78.9	183	62.9	193	54.3	158	43.6	102	59.8	636	75.8	478	58.5	425	49.5	360	40.4	253	55.9	1,516	78.8	497	62.4	455	48.6	221	39.9	132	60.8	1,305
How wrong do your friends feel it would be for YOU to use marijuana?	Not Wrong at All	7.4	17	13.6	42	23.4	68	31.7	73	18.9	200	6.9	43	13.2	96	28.1	204	35.3	221	20.9	564	7.1	45	11.3	82	25.8	117	33.9	113	16.6	357
	A Little Bit Wrong	2.6	6	12.3	38	18.3	53	18.7	43	13.2	140	2.9	18	15	109	19.3	140	22.5	141	15.1	408	2.1	13	8.9	65	16.3	74	21.3	71	10.4	223
	Wrong	9.1	21	15.3	47	19	55	16.1	37	15.1	160	10	62	17.7	129	18.2	132	13.7	86	15.1	409	10	63	19.1	139	22.1	100	17.7	59	16.8	361
	Very wrong	81	187	58.8	181	39.3	114	33.5	77	52.8	559	80.2	498	54.1	394	34.4	250	28.4	178	48.9	1,320	80.8	510	60.7	442	35.8	162	27	90	56.1	1,204
How wrong do your friends feel it would be for YOU to use prescription drugs not prescribed to you?	Not Wrong at All	7.9	18	7.7	24	7.9	23	9.4	22	8.2	87	7.5	47	5.5	40	5.5	40	7.7	48	6.5	175	7	44	8	58	7.1	32	7.5	25	7.4	159
	A Little Bit Wrong	0.9	2	7.1	22	6.2	18	9.9	23	6.1	65	3	19	6.9	50	10.8	78	9.1	57	7.5	204	3.5	22	5.8	42	10	45	10.5	35	6.7	144
	Wrong	9.2	21	13.2	41	18.3	53	19.7	46	15.2	161	10.8	68	21.3	155	20.8	150	21.5	134	18.8	507	10.7	67	18.2	132	25.3	114	19.9	66	17.7	379
	Very wrong	82.1	188	71.9	223	67.6	196	60.9	142	70.5	749	78.7	495	66.3	483	62.9	454	61.7	385	67.2	1,817	78.9	496	68.1	495	57.6	260	62	206	68.1	1,457

Peer-Individual Risk Factor: Perceived Risk of Drug Use

Question	Response	County 2017										County 2019										County 2021									
		6th		8th		10th		12th		Total		6th		8th		10th		12th		Total		6th		8th		10th		12th		Total	
		%	n	%	n	%	n	%	n	%	n	%	n	%	n	%	n	%	n	%	n	%	n	%	n	%	n	%	n	%	n
How much do you think people risk harming themselves if they take one or two drinks of an alcoholic beverage (beer, wine, hard liquor) nearly every day?	No risk	29.5	72	19.3	63	12.8	38	17	41	19.3	214	20.9	134	13.5	98	13.7	101	15.3	98	15.7	431	20.2	121	13.2	96	12.2	54	11.5	37	14.7	308
	Slight risk	15.6	38	21.5	70	19.2	57	19.5	47	19.1	212	14.4	92	23.4	170	25.4	188	22.5	144	21.6	594	15.3	92	24.3	177	23.8	105	23.8	77	21.6	451
	Moderate risk	23	56	27.6	90	32.7	97	31.5	76	28.8	319	24.8	159	30.4	221	33.2	245	32.7	209	30.4	834	26.3	158	29.9	218	32.7	144	32.2	104	29.8	624
	Great risk	32	78	31.6	103	35.4	105	32	77	32.8	363	39.9	256	32.6	237	27.7	205	29.4	188	32.3	886	38.2	229	32.6	237	31.3	138	32.5	105	33.9	709
How much do you think people risk harming themselves if they take five or more drinks of an alcoholic beverage (beer, wine, hard liquor) once or twice a week?	No risk	28.9	70	18.7	61	11.4	34	14.6	35	18.1	200	18.5	116	12.3	90	10.6	78	13.4	86	13.5	370	18.1	108	10.6	77	10	44	11.8	38	12.8	267
	Slight risk	12.4	30	15	49	19.5	58	17.6	42	16.2	179	14.5	91	15.3	112	18.7	138	20.4	131	17.3	472	10.1	60	17.8	129	18.1	80	19.6	63	15.9	332
	Moderate risk	21.5	52	29.4	96	32.7	97	33.9	81	29.5	326	22.4	140	36.2	264	38.6	285	32	205	32.7	894	25.8	154	33.7	244	37	163	41	132	33.3	693
	Great risk	37.2	90	36.8	120	36.4	108	33.9	81	36.1	399	44.6	279	36.2	264	32.2	238	34.2	219	36.5	1,000	46.1	275	37.8	274	34.9	154	27.6	89	38	792
How much do you think people risk harming themselves if they smoke one or more packs of cigarettes per day?	No risk	26.9	65	16	52	9.8	29	13	31	16.1	177	17.7	112	12.7	92	11.4	84	13.4	86	13.6	374	18	108	10.1	73	7.8	34	11.8	38	12.1	253
	Slight risk	5.8	14	10.8	35	8.1	24	9.2	22	8.6	95	7.6	48	7.4	54	10.7	79	10.5	67	9.1	248	6.2	37	7.5	54	8	35	10.9	35	7.7	161
	Moderate risk	16.9	41	17.6	57	20	59	21.8	52	19	209	14.4	91	18.5	134	18.5	137	20.3	130	18	492	15	90	22.7	164	21.2	93	24.3	78	20.4	425
	Great risk	50.4	122	55.6	180	62	183	56.1	134	56.3	619	60.4	383	61.4	446	59.4	439	55.9	358	59.3	1,626	60.8	365	59.8	433	63	276	53	170	59.7	1,244
How much do you think people risk harming themselves if they try marijuana once or twice?	No risk	32.2	77	31.2	101	39.7	116	50.6	121	37.9	415	21.6	136	30.7	222	43.4	320	51.9	330	37	1,008	22.1	131	21.7	157	41.1	180	48.3	156	30	624
	Slight risk	15.5	37	25.9	84	27.7	81	23.8	57	23.7	259	20.1	127	27.8	201	29.3	216	24.8	158	25.7	702	18.2	108	29.8	216	30.6	134	31.6	102	26.9	560
	Moderate risk	17.6	42	16.7	54	17.1	50	10.9	26	15.7	172	20.1	127	17.4	126	13.7	101	10.8	69	15.5	423	21.4	127	18.8	136	13.5	59	9.3	30	16.9	352
	Great risk	34.7	83	26.2	85	15.4	45	14.6	35	22.7	248	38.2	241	24.2	175	13.6	100	12.4	79	21.8	595	38.4	228	29.7	215	14.8	65	10.8	35	26.1	543

Peer-Individual Risk Factor: Perceived Risk of Drug Use (continued)																															
Question	Response	County 2017										County 2019										County 2021									
		6th		8th		10th		12th		Total		6th		8th		10th		12th		Total		6th		8th		10th		12th		Total	
		%	n	%	n	%	n	%	n	%	n	%	n	%	n	%	n	%	n	%	n	%	n	%	n	%	n	%	n	%	n
How much do you think people risk harming themselves if they use marijuana once or twice a week?	No risk	29	69	24.7	79	26.9	79	36.7	87	28.8	314	19.9	125	21.8	158	29.3	216	41.3	263	28	762	18.9	112	14.7	106	27.6	121	34	109	21.6	448
	Slight risk	7.1	17	19.4	62	25.5	75	24.1	57	19.4	211	11.5	72	20.3	147	26.9	198	23.2	148	20.7	565	8.9	53	17.2	124	26.4	116	28.7	92	18.6	385
	Moderate risk	19.3	46	21.6	69	22.8	67	18.1	43	20.7	225	17.2	108	25.3	183	24.7	182	18.8	120	21.8	593	22.4	133	28.1	202	23.7	104	22.1	71	24.6	510
	Great risk	44.5	106	34.4	110	24.8	73	21.1	50	31.1	339	51.4	322	32.6	236	19.1	141	16.6	106	29.5	805	49.7	295	39.9	287	22.3	98	15.3	49	35.2	729
How much do you think people risk harming themselves if they use marijuana regularly?	No risk	28.6	69	21.2	68	23.1	68	29.4	70	25.1	275	19.1	120	16.3	118	21.1	156	29.9	191	21.4	585	18.5	109	12	86	17.9	78	22.7	73	16.8	346
	Slight risk	2.1	5	10.9	35	12.2	36	17.6	42	10.8	118	4	25	11.7	85	16.8	124	21.9	140	13.7	374	3.4	20	8.2	59	18.6	81	23.6	76	11.4	236
	Moderate risk	7.5	18	14	45	24.7	73	20.2	48	16.8	184	11.3	71	19	138	24.5	181	19.3	123	18.8	513	10.7	63	16.6	119	26.4	115	24.8	80	18.3	377
	Great risk	61.8	149	53.9	173	40	118	32.8	78	47.3	518	65.7	413	53	384	37.5	277	28.8	184	46.1	1,258	67.4	397	63.1	452	37	161	28.9	93	53.5	1,103
How much do you think people risk harming themselves if they use prescription drugs that are not prescribed to them?	No risk	25.3	61	15.6	50	8.5	25	11	26	14.8	162	17.6	111	11.2	82	8.4	62	10	64	11.7	319	18.1	108	8.6	62	6.4	28	7.7	25	10.7	223
	Slight risk	8.3	20	8.4	27	5.1	15	5.9	14	6.9	76	6.5	41	7.8	57	7.3	54	6.4	41	7.1	193	4.4	26	7.3	53	5.7	25	4.3	14	5.7	118
	Moderate risk	10	24	16.8	54	17.6	52	20.3	48	16.3	178	16.7	105	23.5	171	22.8	168	16.8	107	20.2	551	14.7	88	17.9	130	20.3	89	17.6	57	17.5	364
	Great risk	56.4	136	59.2	190	68.8	203	62.9	149	62	678	59.1	372	57.5	419	61.5	454	66.8	426	61.1	1,671	62.8	375	66.2	480	67.7	297	70.3	227	66.2	1,379

Peer-Individual Risk Factor: Rebelliousness																															
Question	Response	County 2017										County 2019										County 2021									
		6th		8th		10th		12th		Total		6th		8th		10th		12th		Total		6th		8th		10th		12th		Total	
		%	n	%	n	%	n	%	n	%	n	%	n	%	n	%	n	%	n	%	n	%	n	%	n	%	n	%	n	%	n
I like to see how much I can get away with.	Very false	72.3	183	53.9	179	52.3	156	45.2	109	55.8	627	71.5	473	55.2	406	45.6	338	44	284	53.9	1,501	73.5	446	54.9	405	48.6	214	47.2	154	57.7	1,219
	Somewhat false	15.4	39	22	73	24.8	74	23.2	56	21.5	242	17.1	113	22.4	165	25.9	192	26.5	171	23	641	16	97	26.7	197	27.5	121	29.1	95	24.2	510
	Somewhat true	9.9	25	21.1	70	20.1	60	25.7	62	19.3	217	9.4	62	17.3	127	23.2	172	23.7	153	18.4	514	8.4	51	15	111	18.9	83	19.3	63	14.6	308
	Very true	2.4	6	3	10	2.7	8	5.8	14	3.4	38	2.1	14	5.2	38	5.4	40	5.9	38	4.7	130	2.1	13	3.4	25	5	22	4.3	14	3.5	74
I ignore the rules that get in my way.	Very false	70	177	54.7	180	56.8	168	52.3	125	58.2	650	73.1	488	58.4	431	54.3	403	51.2	330	59.1	1,652	75	455	62.4	458	53.2	233	51.8	169	62.5	1,315
	Somewhat false	19.4	49	25.5	84	26.4	78	23.4	56	23.9	267	16.8	112	23.8	176	24.7	183	28.7	185	23.5	656	17	103	25.7	189	27.4	120	25.5	83	23.5	495
	Somewhat true	7.5	19	17	56	16.2	48	17.6	42	14.8	165	7.3	49	13.3	98	16.6	123	15.7	101	13.3	371	6.4	39	9.8	72	15.8	69	18.1	59	11.4	239
	Very true	3.2	8	2.7	9	0.7	2	6.7	16	3.1	35	2.8	19	4.5	33	4.4	33	4.5	29	4.1	114	1.6	10	2	15	3.7	16	4.6	15	2.7	56
I do the opposite of what people tell me, just to get them mad.	Very false	69.4	179	53.2	176	58	171	63.1	152	60.3	678	70.6	470	61.3	450	61.6	456	64.9	418	64.4	1,794	72.7	442	59.6	435	60.6	266	66.3	216	64.6	1,359
	Somewhat false	16.7	43	23.9	79	25.8	76	19.1	46	21.7	244	17	113	23.3	171	21.5	159	21.3	137	20.8	580	18.1	110	23.2	169	21	92	18.7	61	20.5	432
	Somewhat true	8.9	23	16.3	54	14.9	44	12.9	31	13.5	152	8.7	58	12.4	91	13.8	102	11.3	73	11.6	324	7.1	43	13.2	96	13.4	59	10.1	33	11	231
	Very true	5	13	6.6	22	1.4	4	5	12	4.5	51	3.8	25	3	22	3.1	23	2.5	16	3.1	86	2.1	13	4.1	30	5	22	4.9	16	3.9	81

Peer-Individual Risk Factor: Depressive Symptoms

Question	Response	County 2017										County 2019										County 2021									
		6th		8th		10th		12th		Total		6th		8th		10th		12th		Total		6th		8th		10th		12th		Total	
		%	n	%	n	%	n	%	n	%	n	%	n	%	n	%	n	%	n	%	n	%	n	%	n	%	n	%	n	%	n
In the past 12 months, have you felt depressed or sad MOST days, even if you felt OK sometimes?	NO!	40.8	104	33	107	29.3	86	29.9	72	33.1	369	39.3	262	32.8	241	26	191	24.3	156	30.6	850	41.8	252	33.7	248	26	114	24	78	32.9	692
	no	20.4	52	22.2	72	24.5	72	28.6	69	23.8	265	22.7	151	22.3	164	23.1	170	23.1	148	22.8	633	24	145	26.1	192	24.1	106	23.4	76	24.7	519
	yes	29.4	75	25.6	83	28.6	84	24.5	59	27	301	23.7	158	26.4	194	28.5	210	26.3	169	26.3	731	22.9	138	25.4	187	29.6	130	28	91	26	546
	YES!	9.4	24	19.1	62	17.7	52	17	41	16.1	179	14.3	95	18.4	135	22.4	165	26.3	169	20.3	564	11.3	68	14.7	108	20.3	89	24.6	80	16.4	345
Sometimes I think that life is not worth it.	NO!	64.8	164	48.8	156	44.1	130	44.8	107	50.3	557	61	408	47.5	347	39.8	293	41	263	47.2	1,311	55.6	333	49.5	361	37.6	165	38.5	125	47	984
	no	17.4	44	20.6	66	23.7	70	24.3	58	21.5	238	17.6	118	21.6	158	24.7	182	23.7	152	22	610	22.7	136	22.2	162	26.7	117	27.1	88	24	503
	yes	10.3	26	22.5	72	19.3	57	21.8	52	18.7	207	14.8	99	19.5	142	24.6	181	21.8	140	20.2	562	16	96	18.9	138	23.7	104	20.3	66	19.3	404
	YES!	7.5	19	8.1	26	12.9	38	9.2	22	9.5	105	6.6	44	11.4	83	10.9	80	13.4	86	10.6	293	5.7	34	9.3	68	12.1	53	14.2	46	9.6	201
At times, I think I am no good at all.	NO!	49.4	125	39	126	35	103	37.6	89	40	443	46.5	310	37.7	277	29.5	216	30.8	197	36	1,000	45.4	271	38.9	284	31.1	137	28.9	94	37.6	786
	no	25.7	65	17.6	57	26.9	79	20.3	48	22.5	249	18.3	122	20	147	20.4	149	19.5	125	19.6	543	21.4	128	23.4	171	22.7	100	22.8	74	22.6	473
	yes	18.2	46	28.8	93	23.5	69	30.4	72	25.3	280	24	160	26.5	195	35	256	32.2	206	29.5	817	24.6	147	25.6	187	29.5	130	30.8	100	27	564
	YES!	6.7	17	14.6	47	14.6	43	11.8	28	12.2	135	11.2	75	15.8	116	15.2	111	17.5	112	14.9	414	8.5	51	12.1	88	16.6	73	17.5	57	12.9	269
All in all, I am inclined to think that I am a failure.	NO!	62.8	157	46	149	45.2	132	42.3	101	48.8	539	56.7	373	45.5	332	37.5	272	37.1	238	44.1	1,215	52.9	313	45.5	331	36.2	159	36.3	118	44.2	921
	no	22	55	26.5	86	29.5	86	33.9	81	27.9	308	21.7	143	27.4	200	30	218	31.4	201	27.7	762	25.8	153	27	196	32.3	142	28.9	94	28.1	585
	yes	10.8	27	17.3	56	14.7	43	16.3	39	14.9	165	13.4	88	14.9	109	20.7	150	18.4	118	16.9	465	15	89	18.7	136	18	79	20	65	17.7	369
	YES!	4.4	11	10.2	33	10.6	31	7.5	18	8.4	93	8.2	54	12.2	89	11.8	86	13.1	84	11.4	313	6.3	37	8.8	64	13.4	59	14.8	48	10	208

Peer-Individual Risk Factor: Sensation Seeking

Question	Response	County 2017										County 2019										County 2021									
		6th		8th		10th		12th		Total		6th		8th		10th		12th		Total		6th		8th		10th		12th		Total	
		%	n	%	n	%	n	%	n	%	n	%	n	%	n	%	n	%	n	%	n	%	n	%	n	%	n	%	n	%	n
How many times have you done what feels good no matter what?	Never	70.4	157	57.8	181	58.7	172	42.9	99	57.5	609	62.5	343	53.8	370	45.7	316	41.5	258	50.5	1,287	57.3	324	50.8	353	43.3	182	39	121	49.2	980
	I've done it, but not in the past year	9.9	22	11.5	36	13	38	15.6	36	12.5	132	11.7	64	11.9	82	12.6	87	13	81	12.3	314	14.9	84	15.7	109	15	63	17.1	53	15.5	309
	Less than once a month	4	9	7.7	24	9.6	28	12.1	28	8.4	89	5.6	31	8.7	60	11.7	81	13.8	86	10.1	258	4.6	26	10.9	76	14.3	60	13.2	41	10.2	203
	About once a month	2.2	5	6.7	21	6.1	18	10	23	6.3	67	5.5	30	9	62	8.1	56	9.3	58	8.1	206	5.1	29	6.6	46	8.6	36	7.7	24	6.8	135
	2 or 3 times a month	6.3	14	7.3	23	5.1	15	10.8	25	7.3	77	6.6	36	6.8	47	8.4	58	9.7	60	7.9	201	6.5	37	6.9	48	9	38	12.6	39	8.1	162
	Once a week or more	7.2	16	8.9	28	7.5	22	8.7	20	8.1	86	8.2	45	9.7	67	13.6	94	12.6	78	11.1	284	11.5	65	9.1	63	9.8	41	10.3	32	10.1	201
How many times have you done something dangerous because someone dared you to do it?	Never	75.3	177	61	194	64.1	189	60.1	140	64.8	700	72.9	455	60.5	436	55	399	54.1	342	60.4	1,632	70.3	414	58.9	418	54.9	234	56.3	178	61	1,244
	I've done it, but not in the past year	17	40	17.6	56	17.3	51	18	42	17.5	189	15.4	96	17.6	127	21.5	156	21.8	138	19.1	517	18.5	109	22.3	158	22.3	95	21.2	67	21	429
	Less than once a month	2.6	6	8.2	26	9.5	28	12.9	30	8.3	90	6.3	39	11.1	80	12.4	90	14.2	90	11.1	299	5.9	35	10.4	74	12	51	12	38	9.7	198
	About once a month	1.3	3	5.7	18	5.1	15	3.4	8	4.1	44	1.6	10	5.8	42	5	36	5.9	37	4.6	125	2.5	15	2.8	20	4.2	18	5.7	18	3.5	71
	2 or 3 times a month	1.7	4	5	16	2.7	8	3.4	8	3.3	36	2.6	16	3.1	22	4.3	31	1.6	10	2.9	79	0.8	5	2.5	18	3.8	16	1.9	6	2.2	45
	Once a week or more	2.1	5	2.5	8	1.4	4	2.1	5	2	22	1.3	8	1.9	14	1.8	13	2.4	15	1.9	50	1.9	11	3.1	22	2.8	12	2.8	9	2.6	54
How many times have you done crazy things even if they are a little dangerous?	Never	64	151	48.9	156	53.2	156	49.8	116	53.6	579	59.7	367	48.5	347	41.9	303	39.5	249	47.2	1,266	61.1	357	47.2	334	42.3	179	45	141	49.9	1,011
	I've done it, but not in the past year	22	52	20.7	66	20.1	59	16.3	38	19.9	215	20.8	128	20.7	148	23.1	167	26.3	166	22.7	609	20	117	21.5	152	24.6	104	21.1	66	21.7	439
	Less than once a month	5.1	12	11.9	38	11.9	35	13.3	31	10.7	116	7.5	46	12.6	90	16.2	117	16.8	106	13.4	359	8.4	49	12.2	86	12.5	53	16.6	52	11.8	240
	About once a month	4.2	10	6.6	21	6.8	20	7.7	18	6.4	69	4.1	25	7.5	54	8.7	63	9.4	59	7.5	201	4.5	26	6.5	46	9.7	41	7.3	23	6.7	136
	2 or 3 times a month	1.3	3	6.9	22	5.1	15	6.9	16	5.2	56	3.4	21	6.8	49	5	36	4.4	28	5	134	2.9	17	6.1	43	6.1	26	4.8	15	5	101
	Once a week or more	3.4	8	5	16	2.7	8	6	14	4.3	46	4.6	28	3.9	28	5.1	37	3.6	23	4.3	116	3.1	18	6.5	46	4.7	20	5.1	16	4.9	100

Peer-Individual Risk Factor: Gang Involvement

Question	Response	County 2017										County 2019										County 2021									
		6th		8th		10th		12th		Total		6th		8th		10th		12th		Total		6th		8th		10th		12th		Total	
		%	n	%	n	%	n	%	n	%	n	%	n	%	n	%	n	%	n	%	n	%	n	%	n	%	n	%	n	%	n
Have you ever belonged to a gang?	Yes	12	27	9.2	28	2.4	7	8.1	19	7.7	81	4.5	28	6.9	50	3.6	26	4	25	4.8	129	1.4	9	1.8	13	4	18	3.6	12	2.4	52
	No	88	198	90.8	276	97.6	285	91.9	215	92.3	974	95.5	598	93.1	671	96.4	701	96	607	95.2	2,577	98.6	631	98.2	721	96	437	96.4	325	97.6	2,114
How old were you when you first belonged to a gang?	Never	87.4	194	92	277	97.3	285	92.3	216	92.6	972	95.5	597	93.9	674	96.5	692	96.8	609	95.6	2,572	98.8	633	98.5	722	96.3	438	96.4	325	97.8	2,118
	10 or younger	4.5	10	1.7	5	0.3	1	3	7	2.2	23	2.4	15	1	7	0.4	3	0.5	3	1	28	0.6	4	0.5	4	0.9	4	1.5	5	0.8	17
	11	6.3	14	1.3	4	0	0	0.9	2	1.9	20	1.6	10	1.7	12	0	0	0.2	1	0.9	23	0.6	4	0.1	1	0.2	1	0	0	0.3	6
	12	1.4	3	1.3	4	0.3	1	0	0	0.8	8	0.5	3	1.1	8	0.7	5	0	0	0.6	16	0	0	0.1	1	0.7	3	0	0	0.2	4
	13	0.5	1	3	9	0.7	2	1.3	3	1.4	15	0	0	2.2	16	0.6	4	0.5	3	0.9	23	0	0	0.5	4	0.2	1	0.6	2	0.3	7
	14	0	0	0.7	2	0.3	1	0	0	0.3	3	0	0	0.1	1	1.1	8	0	0	0.3	9	0	0	0.1	1	1.1	5	0.3	1	0.3	7
	15	0	0	0	0	0.7	2	1.7	4	0.6	6	0	0	0	0	0.6	4	1	6	0.4	10	0	0	0	0	0.7	3	0	0	0.1	3
	16	0	0	0	0	0.3	1	0.4	1	0.2	2	0	0	0	0	0	0	1	6	0.2	6	0	0	0	0	0	0	0.9	3	0.1	3
	17 or Older	0	0	0	0	0	0	0.4	1	0.1	1	0	0	0	0	0.1	1	0.2	1	0.1	2	0	0	0	0	0	0	0.3	1	0	1
In the past 12 months, how many of your best friends have been a member of a gang?	None	80.6	179	86.2	263	92.9	273	91.1	215	88	930	88.8	554	87	629	91.3	654	93.7	594	90.1	2,431	93.1	594	92.9	678	92.1	417	94.1	317	93	2,006
	1	5	11	4.6	14	2	6	2.1	5	3.4	36	5.9	37	6.5	47	4.6	33	2.1	13	4.8	130	3.4	22	3.3	24	4.2	19	2.7	9	3.4	74
	2	4.1	9	3	9	1.4	4	2.1	5	2.6	27	1.9	12	2.9	21	2.1	15	1.7	11	2.2	59	1.7	11	1.2	9	1.1	5	0.6	2	1.3	27
	3	2.7	6	2.6	8	0.7	2	0.8	2	1.7	18	0.6	4	1	7	0.3	2	0.8	5	0.7	18	0.8	5	1	7	0.7	3	0.6	2	0.8	17
	4	7.7	17	3.6	11	3.1	9	3.8	9	4.4	46	2.7	17	2.6	19	1.7	12	1.7	11	2.2	59	0.9	6	1.6	12	2	9	2.1	7	1.6	34
If you have ever belonged to a gang, did that gang have a name?	Yes	11.6	26	6.6	20	2.4	7	7.3	17	6.7	70	3.8	24	6.7	48	2.7	19	3.7	23	4.3	114	0.9	6	1.6	12	3.5	16	3.3	11	2.1	45
	No	6.7	15	4.7	14	5.1	15	10.3	24	6.5	68	7.5	47	5.6	40	7.5	54	10.2	64	7.6	205	0.3	2	0	0	0	0.3	1	0.1	3	
	I have never belonged to a gang	81.8	184	88.7	267	92.5	270	82.3	191	86.9	912	88.6	553	87.7	629	89.8	643	86.1	538	88.1	2,363	98.8	633	98.4	721	96.5	439	96.4	325	97.8	2,118

Peer-Individual Risk Factor: Rewards for Antisocial Behavior

Question	Response	County 2017										County 2019										County 2021									
		6th		8th		10th		12th		Total		6th		8th		10th		12th		Total		6th		8th		10th		12th		Total	
		%	n	%	n	%	n	%	n	%	n	%	n	%	n	%	n	%	n	%	n	%	n	%	n	%	n	%	n	%	n
What are the chances you would be seen as cool if you:																															
carried a handgun?	No or very little chance	85.4	199	78.8	249	79.3	233	79.5	186	80.5	867	86.3	536	81.7	595	79.1	575	80.7	513	81.8	2,219	88.4	519	79.5	569	80.8	345	81.6	261	82.6	1,694
	Little chance	7.7	18	11.1	35	9.9	29	9	21	9.6	103	7.6	47	8.7	63	12	87	9.3	59	9.4	256	7.3	43	11.5	82	9.4	40	10.3	33	9.7	198
	Some chance	3	7	5.1	16	5.8	17	7.7	18	5.4	58	2.9	18	5.5	40	4	29	6.4	41	4.7	128	1.5	9	4.6	33	4.4	19	4.7	15	3.7	76
	Pretty good chance	1.7	4	2.2	7	3.4	10	0.9	2	2.1	23	1.3	8	3.2	23	2.8	20	1.4	9	2.2	60	0.7	4	3.1	22	3.5	15	2.2	7	2.3	48
	Very good chance	2.1	5	2.8	9	1.7	5	3	7	2.4	26	1.9	12	1	7	2.2	16	2.2	14	1.8	49	2	12	1.4	10	1.9	8	1.3	4	1.7	34
What are the chances you would be seen as cool if you:																															
began drinking alcoholic beverages regularly, that is, at least once or twice a month?	No or very little chance	90.2	212	68.5	215	62.9	185	65.9	153	71.2	765	86.5	537	69.9	506	57.4	417	56.6	359	67.2	1,819	88	512	73.8	527	65.2	279	58.8	188	73.7	1,506
	Little chance	4.3	10	16.2	51	13.3	39	13.8	32	12.3	132	6.9	43	14.9	108	19.7	143	21	133	15.8	427	6.7	39	13.2	94	16.4	70	17.5	56	12.7	259
	Some chance	2.6	6	8.9	28	13.3	39	12.1	28	9.4	101	2.6	16	8.8	64	12.3	89	12.1	77	9.1	246	3.1	18	5.9	42	8.4	36	10.9	35	6.4	131
	Pretty good chance	0.4	1	3.5	11	6.8	20	3.4	8	3.7	40	2.3	14	5.1	37	7.2	52	6.5	41	5.3	144	0.9	5	4.8	34	6.5	28	8.4	27	4.6	94
	Very good chance	2.6	6	2.9	9	3.7	11	4.7	11	3.4	37	1.8	11	1.2	9	3.4	25	3.8	24	2.6	69	1.4	8	2.4	17	3.5	15	4.4	14	2.6	54
What are the chances you would be seen as cool if you:																															
smoked cigarettes?	No or very little chance	90.1	209	77	241	75.9	223	75.5	176	79.2	849	88.1	546	78.7	570	77.1	560	81.3	514	81.1	2,190	89.1	517	80.5	574	77.6	332	77.5	248	81.9	1,671
	Little chance	3	7	10.5	33	10.5	31	13.3	31	9.5	102	5	31	9.9	72	12	87	10.9	69	9.6	259	6.4	37	10	71	11.4	49	10.9	35	9.4	192
	Some chance	2.6	6	8.9	28	6.8	20	6.9	16	6.5	70	3.5	22	6.1	44	7	51	4.7	30	5.4	147	1.9	11	4.9	35	4.9	21	5.6	18	4.2	85
	Pretty good chance	1.3	3	1.3	4	3.4	10	1.7	4	2	21	0.8	5	4.1	30	2.2	16	1.3	8	2.2	59	1.2	7	2.4	17	3.3	14	4.1	13	2.5	51
	Very good chance	3	7	2.2	7	3.4	10	2.6	6	2.8	30	2.6	16	1.1	8	1.7	12	1.7	11	1.7	47	1.4	8	2.2	16	2.8	12	1.9	6	2.1	42
What are the chances you would be seen as cool if you:																															
used marijuana?	No or very little chance	89.6	207	64.5	202	57.4	167	56	130	66.2	706	87.2	539	62.6	452	48.1	349	49.1	312	61.2	1,652	90.8	525	74.7	531	57.4	245	55	176	72.5	1,477
	Little chance	3.5	8	11.5	36	10.7	31	12.9	30	9.8	105	5.3	33	10.5	76	15.2	110	13.7	87	11.3	306	5.2	30	9.7	69	15.7	67	15	48	10.5	214
	Some chance	1.3	3	10.9	34	12.7	37	13.4	31	9.8	105	2.1	13	12.9	93	14.8	107	16.9	107	11.9	320	0.9	5	5.5	39	10.8	46	13.8	44	6.6	134
	Pretty good chance	2.2	5	7	22	10	29	9.1	21	7.2	77	2.1	13	8.6	62	11.2	81	10.7	68	8.3	224	0.7	4	5.1	36	8.2	35	10.6	34	5.4	109
	Very good chance	3.5	8	6.1	19	9.3	27	8.6	20	6.9	74	3.2	20	5.4	39	10.8	78	9.6	61	7.3	198	2.4	14	5.1	36	8	34	5.6	18	5	102

Peer-Individual Risk Factor: Interaction with Antisocial Peers

Question	Response	County 2017										County 2019										County 2021									
		6th		8th		10th		12th		Total		6th		8th		10th		12th		Total		6th		8th		10th		12th		Total	
		%	n	%	n	%	n	%	n	%	n	%	n	%	n	%	n	%	n	%	n	%	n	%	n	%	n	%	n	%	n
Think of up to four of your best friends (the friends you feel closest to). In the past 12 months, how many of your best friends have:																															
Been arrested?	None	96.2	230	90.6	288	93.6	277	89.8	212	92.5	1,007	92.7	572	91.3	661	90.5	659	91.2	578	91.4	2,470	98	582	96.2	686	91.3	390	91.6	294	95	1,952
	1	2.1	5	5.7	18	4.7	14	5.5	13	4.6	50	2.1	13	4.7	34	6.2	45	5.4	34	4.7	126	1.5	9	2.9	21	5.6	24	6.2	20	3.6	74
	2	0	0	2.8	9	0.7	2	3	7	1.7	18	1.1	7	1.7	12	1.5	11	2.5	16	1.7	46	0.2	1	0.3	2	1.4	6	1.6	5	0.7	14
	3	0.8	2	0.9	3	0.7	2	0.4	1	0.7	8	1.1	7	0.8	6	0.7	5	0.2	1	0.7	19	0.2	1	0.3	2	0.7	3	0.3	1	0.3	7
	4	0.8	2	0	0	0.3	1	1.3	3	0.6	6	2.9	18	1.5	11	1.1	8	0.8	5	1.6	42	0.2	1	0.3	2	0.9	4	0.3	1	0.4	8
Think of up to four of your best friends (the friends you feel closest to). In the past 12 months, how many of your best friends have:																															
Dropped out of school?	None	95.8	230	95.9	306	94.3	279	93.2	218	94.9	1,033	96.5	601	95.7	691	94.9	689	90.5	572	94.5	2,553	97.5	575	98.2	697	95.5	406	93.5	300	96.7	1,978
	1	3.3	8	2.8	9	3.7	11	3	7	3.2	35	2.1	13	3	22	3.9	28	6.5	41	3.8	104	2.4	14	1.4	10	3.5	15	4.4	14	2.6	53
	2	0.4	1	1.3	4	1	3	2.6	6	1.3	14	0.8	5	1	7	0.6	4	2.1	13	1.1	29	0.2	1	0.1	1	0	0	1.6	5	0.3	7
	3	0	0	0	0	0.7	2	0.4	1	0.3	3	0.2	1	0	0	0.1	1	0.5	3	0.2	5	0	0	0	0	0.7	3	0.3	1	0.2	4
	4	0.4	1	0	0	0.3	1	0.9	2	0.4	4	0.5	3	0.3	2	0.6	4	0.5	3	0.4	12	0	0	0.3	2	0.2	1	0.3	1	0.2	4
Think of up to four of your best friends (the friends you feel closest to). In the past 12 months, how many of your best friends have:																															
Stolen or tried to steal a motor vehicle such as a car or motorcycle?	None	98.3	234	95.5	300	96.6	285	94	221	96.1	1,040	98.2	610	95.4	687	95.2	691	96.4	609	96.2	2,597	99.3	587	98	694	95.5	407	96.6	309	97.7	1,997
	1	1.7	4	2.9	9	2.7	8	4.3	10	2.9	31	1.6	10	3.5	25	3.7	27	2.4	15	2.9	77	0.7	4	1.6	11	2.8	12	2.5	8	1.7	35
	2	0	0	1.3	4	0.7	2	1.7	4	0.9	10	0	0	0.8	6	0.6	4	0.8	5	0.6	15	0	0	0	0	0.5	2	0.3	1	0.1	3
	3	0	0	0	0	0	0	0	0	0	0	0.2	1	0.1	1	0.1	1	0.2	1	0.1	4	0	0	0.3	2	0.7	3	0.3	1	0.3	6
	4	0	0	0.3	1	0	0	0	0	0	0.1	1	0	0	0.1	1	0.4	3	0.3	2	0.2	6	0	0	0.1	1	0.5	2	0.3	1	0.2
Think of up to four of your best friends (the friends you feel closest to). In the past 12 months, how many of your best friends have:																															
Been suspended from school?	None	66.5	159	68.7	217	80.6	237	79.4	185	73.8	798	70.6	439	65	467	72.8	527	79.4	501	71.7	1,934	80.7	478	76.4	543	80.1	342	87.1	278	80.1	1,641
	1	20.1	48	15.5	49	11.2	33	9.9	23	14.1	153	15.9	99	16.4	118	14.1	102	10.5	66	14.3	385	13.9	82	15.6	111	12.6	54	8.8	28	13.4	275
	2	5	12	7	22	4.1	12	5.2	12	5.4	58	5.9	37	9.7	70	6.9	50	5.2	33	7	190	2	12	5.1	36	3.3	14	1.6	5	3.3	67
	3	3.3	8	2.5	8	1	3	2.6	6	2.3	25	2.6	16	4	29	2.5	18	2.1	13	2.8	76	1.5	9	1	7	1.6	7	0.9	3	1.3	26
	4	5	12	6.3	20	3.1	9	3	7	4.4	48	5	31	4.9	35	3.7	27	2.9	18	4.1	111	1.9	11	2	14	2.3	10	1.6	5	2	40
Think of up to four of your best friends (the friends you feel closest to). In the past 12 months, how many of your best friends have:																															
Carried a handgun?	None	97.5	232	96.2	300	94.9	277	93.6	220	95.5	1,029	98.1	606	95.1	684	95.7	693	94.1	595	95.7	2,578	98	577	96.6	685	93.7	399	92.5	295	95.7	1,956
	1	1.3	3	1.3	4	3.1	9	3.8	9	2.3	25	1.6	10	3.1	22	2.6	19	3.2	20	2.6	71	1.4	8	2.1	15	3.1	13	6	19	2.7	55
	2	0.8	2	1.3	4	1	3	1.7	4	1.2	13	0	0	0.3	2	0.8	6	1.6	10	0.7	18	0.3	2	0.6	4	1.4	6	0.6	2	0.7	14
	3	0.4	1	1	3	0.3	1	0.4	1	0.6	6	0.2	1	0.3	2	0.3	2	0.5	3	0.3	8	0	0	0.4	3	0.7	3	0.3	1	0.3	7
	4	0	0	0.3	1	0.7	2	0.4	1	0.4	4	0.2	1	1.3	9	0.6	4	0.6	4	0.7	18	0.3	2	0.3	2	1.2	5	0.6	2	0.5	11

Peer-Individual Risk Factor: Interaction with Antisocial Peers (continued)

Question	Response	County 2017										County 2019										County 2021									
		6th		8th		10th		12th		Total		6th		8th		10th		12th		Total		6th		8th		10th		12th		Total	
		%	n	%	n	%	n	%	n	%	n	%	n	%	n	%	n	%	n	%	n	%	n	%	n	%	n	%	n	%	n
Think of up to four of your best friends (the friends you feel closest to). In the past 12 months, how many of your best friends have:																															
Sold illegal drugs?	None	98.3	231	93	293	89.2	263	86.6	201	91.7	988	98.7	611	92.6	668	86.2	625	83.7	529	90.2	2,433	99.1	583	96.2	680	89.4	381	88.1	282	94.4	1,926
	1	1.3	3	4.8	15	4.4	13	6	14	4.2	45	0.5	3	4.2	30	7.7	56	8.5	54	5.3	143	0.7	4	2.7	19	6.3	27	8.8	28	3.8	78
	2	0	0	1.3	4	3.4	10	3.4	8	2	22	0.5	3	1.5	11	2.2	16	3.8	24	2	54	0.2	1	0.6	4	2.1	9	1.9	6	1	20
	3	0	0	0.6	2	0	0	0.4	1	0.3	3	0.2	1	0.8	6	1.5	11	1.9	12	1.1	30	0	0	0.3	2	0.5	2	0.3	1	0.2	5
	4	0.4	1	0.3	1	3.1	9	3.4	8	1.8	19	0.2	1	0.8	6	2.3	17	2.1	13	1.4	37	0	0	0.3	2	1.6	7	0.9	3	0.6	12

Peer-Individual Risk Factor: Friends' Use of Drugs

Question	Response	County 2017										County 2019										County 2021									
		6th		8th		10th		12th		Total		6th		8th		10th		12th		Total		6th		8th		10th		12th		Total	
		%	n	%	n	%	n	%	n	%	n	%	n	%	n	%	n	%	n	%	n	%	n	%	n	%	n	%	n	%	n
Think of up to four of your best friends (the friends you feel closest to). In the past 12 months, how many of your best friends have:																															
Tried beer, wine, or hard liquor when their parents didn't know about it?	None	86.2	206	68.4	214	52.9	155	49.8	116	64.1	691	85.6	531	62.8	450	47.6	344	40.3	255	58.7	1,580	93	544	78.8	558	59.5	254	48.9	157	74.1	1,513
	1	9.2	22	12.5	39	16.7	49	13.3	31	13.1	141	8.1	50	15.6	112	15.1	109	12.5	79	13	350	5.1	30	9.6	68	14.5	62	13.1	42	9.9	202
	2	2.5	6	7.3	23	10.6	31	14.6	34	8.7	94	3.2	20	9.5	68	14.7	106	14.7	93	10.7	287	1.2	7	5.5	39	10.8	46	12.1	39	6.4	131
	3	0	0	3.2	10	4.1	12	6	14	3.3	36	0.5	3	4.9	35	6.8	49	7.6	48	5	135	0.5	3	2.3	16	4.9	21	7.5	24	3.1	64
	4	2.1	5	8.6	27	15.7	46	16.3	38	10.8	116	2.6	16	7.1	51	15.9	115	24.8	157	12.6	339	0.2	1	3.8	27	10.3	44	18.4	59	6.4	131
Think of up to four of your best friends (the friends you feel closest to). In the past 12 months, how many of your best friends have:																															
Smoked cigarettes?	None	91.1	216	84	262	81.7	241	70.9	166	82.1	885	92.1	569	83.4	600	79.3	574	72.5	456	81.7	2,199	98.8	583	90.7	640	80.5	343	73.7	235	88.2	1,801
	1	6.3	15	9	28	12.2	36	14.5	34	10.5	113	5.2	32	9.2	66	12.3	89	13.7	86	10.1	273	0.8	5	6.1	43	11.5	49	14.1	45	7	142
	2	1.7	4	2.9	9	2.7	8	7.7	18	3.6	39	1.5	9	5	36	4.3	31	7.2	45	4.5	121	0.3	2	1.6	11	4	17	5.3	17	2.3	47
	3	0	0	2.6	8	0.7	2	3	7	1.6	17	1	6	1.1	8	1.2	9	2.9	18	1.5	41	0	0	0.7	5	1.4	6	2.5	8	0.9	19
	4	0.8	2	1.6	5	2.7	8	3.8	9	2.2	24	0.3	2	1.3	9	2.9	21	3.8	24	2.1	56	0	0	1	7	2.6	11	4.4	14	1.6	32
Think of up to four of your best friends (the friends you feel closest to). In the past 12 months, how many of your best friends have:																															
Used LSD, cocaine, amphetamines or another illegal drug?	None	98.7	233	95.6	303	95.9	283	87.9	204	94.7	1,023	97.6	601	95.3	684	90	650	87.9	552	92.7	2,487	99.3	585	97.2	687	87.7	372	91.2	291	94.9	1,935
	1	0.8	2	3.2	10	2.4	7	6	14	3.1	33	0.8	5	2.6	19	4.4	32	7.5	47	3.8	103	0.7	4	2.3	16	7.1	30	5.3	17	3.3	67
	2	0	0	0.3	1	1	3	2.6	6	0.9	10	0.8	5	1.3	9	3.3	24	2.5	16	2	54	0	0	0.4	3	2.1	9	1.6	5	0.8	17
	3	0	0	0.6	2	0.3	1	0.9	2	0.5	5	0.6	4	0.6	4	0.7	5	0.8	5	0.7	18	0	0	0	0	0.9	4	0.6	2	0.3	6
	4	0.4	1	0.3	1	0.3	1	2.6	6	0.8	9	0.2	1	0.3	2	1.5	11	1.3	8	0.8	22	0	0	0.1	1	2.1	9	1.3	4	0.7	14
Think of up to four of your best friends (the friends you feel closest to). In the past 12 months, how many of your best friends have:																															
Used marijuana?	None	94.5	223	74.4	232	57.5	169	54.5	128	69.8	752	96.1	593	73.6	530	52.1	376	44.4	279	66.1	1,778	98.5	578	86.3	607	61.4	261	50	160	78.9	1,606
	1	3.4	8	12.2	38	15	44	12.8	30	11.1	120	2.3	14	10.6	76	15.7	113	12.6	79	10.5	282	0.7	4	6.8	48	13.9	59	15.9	51	8	162
	2	0.4	1	5.8	18	8.5	25	11.5	27	6.6	71	1	6	5.1	37	11.9	86	13.5	85	8	214	0.3	2	2.4	17	7.8	33	10.6	34	4.2	86
	3	0	0	1.3	4	5.8	17	6.4	15	3.3	36	0.5	3	3.8	27	5.5	40	8.1	51	4.5	121	0.2	1	1.4	10	6.4	27	4.4	14	2.6	52
	4	1.7	4	6.4	20	13.3	39	14.9	35	9.1	98	0.2	1	6.9	50	14.8	107	21.5	135	10.9	293	0.3	2	3	21	10.6	45	19.1	61	6.3	129

Peer-Individual Protective Factor: Belief in the Moral Order																															
Question	Response	County 2017										County 2019										County 2021									
		6th		8th		10th		12th		Total		6th		8th		10th		12th		Total		6th		8th		10th		12th		Total	
		%	n	%	n	%	n	%	n	%	n	%	n	%	n	%	n	%	n	%	n	%	n	%	n	%	n	%	n	%	n
I think it is okay to take something without asking as long as you get away with it.	NO!	76.3	183	60.7	190	61.4	181	61.1	143	64.4	697	73.9	464	60.7	438	59.1	429	61.2	386	63.5	1,717	75.6	439	61	431	53.8	227	59.7	191	63.5	1,288
	no	19.6	47	31	97	34.9	103	32.5	76	29.9	323	23.2	146	32.5	234	36.2	263	32.5	205	31.3	848	21.5	125	34.4	243	39.3	166	33.4	107	31.6	641
	yes	2.5	6	8	25	3.1	9	5.1	12	4.8	52	2.1	13	5.7	41	3.6	26	4.9	31	4.1	111	1.9	11	4.1	29	5.7	24	6.3	20	4.1	84
	YES!	1.7	4	0.3	1	0.7	2	1.3	3	0.9	10	0.8	5	1.1	8	1.1	8	1.4	9	1.1	30	1	6	0.4	3	1.2	5	0.6	2	0.8	16
It is alright to beat people up if they start the fight.	NO!	39.2	93	20.2	64	24.9	73	30.9	72	28	302	41.3	257	26.4	189	21.8	158	29.1	182	29.2	786	44.1	256	30.4	213	24.8	105	28.7	92	32.9	666
	no	21.5	51	19.9	63	21.5	63	24.5	57	21.7	234	21.7	135	22.2	159	20.1	146	20.8	130	21.2	570	23.4	136	21.4	150	21.5	91	27.7	89	23	466
	yes	20.7	49	32.2	102	31.7	93	28.8	67	28.8	311	21.5	134	28.6	205	32.4	235	31.8	199	28.8	773	21.7	126	31.1	218	30.4	129	23.7	76	27.1	549
	YES!	18.6	44	27.8	88	21.8	64	15.9	37	21.6	233	15.4	96	22.8	163	25.7	186	18.2	114	20.8	559	10.7	62	17.1	120	23.3	99	19.9	64	17	345
I think sometimes it's okay to cheat at school.	NO!	64.7	156	41.6	132	37	108	36	85	44.3	481	62.1	386	37.4	269	28.7	208	33.3	210	39.8	1,073	64.6	376	41.6	292	28.5	121	28.1	89	43.3	878
	no	27	65	38.5	122	33.6	98	30.5	72	32.9	357	29.3	182	39.2	282	35.3	256	31.5	199	34.1	919	28.9	168	36.2	254	32.5	138	27.4	87	31.9	647
	yes	7.1	17	17.4	55	22.9	67	25	59	18.2	198	6.9	43	20.2	145	30.5	221	27.3	172	21.5	581	5.5	32	19.5	137	31.1	132	36.3	115	20.5	416
	YES!	1.2	3	2.5	8	6.5	19	8.5	20	4.6	50	1.8	11	3.2	23	5.5	40	7.9	50	4.6	124	1	6	2.7	19	8	34	8.2	26	4.2	85
It is important to be honest with your parents, even if they become upset or you get punished.	NO!	5.9	14	7.9	25	6.5	19	12.2	29	8	87	9.1	57	9.7	70	11	79	11	69	10.2	275	12.8	74	12.5	88	15.3	65	12.5	40	13.2	267
	no	5.9	14	8.5	27	9.5	28	13	31	9.2	100	5.8	36	11.8	85	13.2	95	13	82	11.1	298	7.1	41	12.2	86	16.2	69	17.9	57	12.5	253
	yes	23.4	56	41	130	45.6	134	43.7	104	39	424	27.2	170	40.2	290	44.6	321	47.9	301	40.2	1,082	31.5	182	40.8	287	44.5	189	41.1	131	39	789
	YES!	64.9	155	42.6	135	38.4	113	31.1	74	43.8	477	57.9	361	38.3	276	31.3	225	28.1	177	38.6	1,039	48.5	280	34.5	243	24	102	28.5	91	35.4	716

Peer-Individual Protective Factor: Religiosity																															
Question	Response	County 2017										County 2019										County 2021									
		6th		8th		10th		12th		Total		6th		8th		10th		12th		Total		6th		8th		10th		12th		Total	
		%	n	%	n	%	n	%	n	%	n	%	n	%	n	%	n	%	n	%	n	%	n	%	n	%	n	%	n	%	n
How often do you attend religious services or activities?	Never	20	48	26.8	86	32.8	97	36.6	86	29	317	27.2	168	30	217	32.6	240	37.2	237	31.7	862	29.4	173	31.3	228	40.9	179	36.4	118	33.6	698
	Rarely	29.2	70	31.2	100	27.4	81	28.1	66	29	317	29.3	181	28.5	206	29	214	31.7	202	29.6	803	29.9	176	31.3	228	30.4	133	33.3	108	31	645
	1-2 times a month	19.6	47	15.9	51	13.2	39	13.6	32	15.5	169	13.3	82	14.8	107	15.3	113	9.6	61	13.4	363	17.8	105	13.3	97	12.1	53	9.3	30	13.7	285
	Once a week or more	31.3	75	26.2	84	26.7	79	21.7	51	26.5	289	30.3	187	26.8	194	23.1	170	21.5	137	25.3	688	22.9	135	24.1	176	16.7	73	21	68	21.7	452

ATOD Use And Access: Willingness To Use

Question	Response	County 2017										County 2019										County 2021									
		6th		8th		10th		12th		Total		6th		8th		10th		12th		Total		6th		8th		10th		12th		Total	
		%	n	%	n	%	n	%	n	%	n	%	n	%	n	%	n	%	n	%	n	%	n	%	n	%	n	%	n	%	n
How willing are you to try the drugs listed below before you are 21? These are not questions about current or past use of these drugs. ALCOHOL (beer, wine, coolers, hard liquor such as vodka, whiskey, gin, or rum)	I would never try it	67.1	202	42.4	148	29.9	94	31.1	83	42.8	527	63.8	502	43.5	350	28	217	23.5	160	40.3	1,229	70.3	515	46.9	371	37.2	185	26.4	95	49	1,166
	I probably wouldn't try it	16.3	49	20.1	70	14	44	9.4	25	15.3	188	18.3	144	17	137	14.1	109	10.4	71	15.1	461	15.7	115	20.7	164	14.1	70	14.4	52	16.8	401
	I'm not sure whether or not I would try it	13.3	40	17.8	62	25.2	79	15.7	42	18.1	223	11.9	94	20.6	166	20.7	160	15.7	107	17.3	527	9.7	71	17.7	140	19.3	96	20.3	73	16	380
	I would like to try it	2.3	7	15.2	53	23.6	74	30	80	17.4	214	4.1	32	13.9	112	27.5	213	30.9	211	18.6	568	2.9	21	12	95	20.7	103	25.6	92	13.1	311
	I would use it any chance I got	1	3	4.6	16	7.3	23	13.9	37	6.4	79	1.9	15	5	40	9.7	75	19.5	133	8.6	263	1.5	11	2.7	21	8.7	43	13.3	48	5.2	123
How willing are you to try the drugs listed below before you are 21? These are not questions about current or past use of these drugs. MARIJUANA (pot, hash, cannabis, weed)	I would never try it	87.7	265	65.5	228	54.3	170	49.3	132	64.6	795	89	691	65.3	526	47.4	367	41.3	282	61.4	1,866	90.1	657	76	603	51.5	256	44.4	161	70.4	1,677
	I probably wouldn't try it	5	15	12.4	43	13.4	42	10.4	28	10.4	128	4.9	38	10.8	87	12.8	99	11.4	78	9.9	302	5.6	41	10.6	84	11.5	57	15.2	55	9.9	237
	I'm not sure whether or not I would try it	4.6	14	10.3	36	16	50	12.7	34	10.9	134	3.5	27	13.2	106	14.5	112	13.2	90	11	335	2.9	21	7.9	63	15.9	79	14.9	54	9.1	217
	I would like to try it	1	3	5.5	19	8.3	26	13.1	35	6.7	83	1.7	13	4.8	39	13.2	102	16.5	113	8.8	267	0.5	4	3.8	30	11.3	56	13.5	49	5.8	139
	I would use it any chance I got	1.7	5	6.3	22	8	25	14.6	39	7.4	91	0.9	7	5.8	47	12.1	94	17.6	120	8.8	268	0.8	6	1.6	13	9.9	49	12.1	44	4.7	112

ATOD Use And Access: High Prevalence/Early Initiation Drugs

Question	Response	County 2017										County 2019										County 2021									
		6th		8th		10th		12th		Total		6th		8th		10th		12th		Total		6th		8th		10th		12th		Total	
		%	n	%	n	%	n	%	n	%	n	%	n	%	n	%	n	%	n	%	n	%	n	%	n	%	n	%	n	%	n
How many times in your lifetime have you had beer, wine, or hard liquor?	0 times	81.2	251	60.1	214	47.4	152	35.6	99	56.6	716	80.9	663	61.4	510	41.4	330	31.8	221	54.9	1,724	86.7	654	69.2	559	58.2	299	41.9	153	68.2	1,665
	1-2 times	14.2	44	19.4	69	21.8	70	14	39	17.6	222	13.5	111	18.8	156	21.1	168	12.1	84	16.5	519	9.2	69	17.5	141	15.2	78	14.2	52	13.9	340
	3-5 times	3.2	10	9.6	34	10.6	34	14.4	40	9.3	118	2.8	23	9.7	81	13.4	107	13.8	96	9.8	307	2.9	22	6.7	54	9.1	47	11	40	6.7	163
	6-9 times	1	3	5.1	18	10.6	34	9.4	26	6.4	81	1.1	9	3.2	27	6.5	52	8.9	62	4.8	150	0.1	1	2.4	19	5.8	30	10.7	39	3.6	89
	10-19 times	0.3	1	3.7	13	5.3	17	13.7	38	5.5	69	0.7	6	4.7	39	9.2	73	13.8	96	6.8	214	0.7	5	2.4	19	5.3	27	7.9	29	3.3	80
	20-39 times	0	0	1.4	5	1.9	6	4	11	1.7	22	0.4	3	1.2	10	5.4	43	8.8	61	3.7	117	0	0	1.1	9	3.5	18	4.1	15	1.7	42
	40 or more times	0	0	0.8	3	2.5	8	9	25	2.8	36	0.6	5	1	8	3	24	10.8	75	3.6	112	0.4	3	0.9	7	2.9	15	10.1	37	2.5	62
How many times in the past 30 days have you had beer, wine, or hard liquor?	0 times	95.1	294	86.7	307	81.4	259	69.3	192	83.6	1,052	95.6	778	87.9	727	76.2	608	61.3	425	81	2,538	96.8	730	90.8	731	84.2	431	69.8	254	88.1	2,146
	1-2 times	3.9	12	10.7	38	13.8	44	17.3	48	11.3	142	3.3	27	9.1	75	15.9	127	21.1	146	12	375	2.5	19	7.7	62	8.8	45	18.7	68	8	194
	3-5 times	0.6	2	1.7	6	2.8	9	7.6	21	3	38	0.6	5	2.4	20	4.8	38	9.8	68	4.2	131	0.5	4	0.9	7	4.1	21	4.9	18	2.1	50
	6-9 times	0.3	1	0.6	2	1.3	4	2.9	8	1.2	15	0.1	1	0.5	4	2.1	17	4.3	30	1.7	52	0	0	0.1	1	1.4	7	3.3	12	0.8	20
	10-19 times	0	0	0.3	1	0.3	1	2.2	6	0.6	8	0.2	2	0	0	0.9	7	2.2	15	0.8	24	0	0	0.2	2	1.2	6	2.2	8	0.7	16
	20-39 times	0	0	0	0	0	0	0	0	0	0	0.1	1	0.1	1	0.1	1	0.7	5	0.3	8	0	0	0.1	1	0.2	1	0.5	2	0.2	4
	40 or more times	0	0	0	0	0.3	1	0.7	2	0.2	3	0	0	0	0	0	0	0.6	4	0.1	4	0.1	1	0.1	1	0.2	1	0.5	2	0.2	5

ATOD Use And Access: High Prevalence/Early Initiation Drugs (continued)

Question	Response	County 2017										County 2019										County 2021										
		6th		8th		10th		12th		Total		6th		8th		10th		12th		Total		6th		8th		10th		12th		Total		
		%	n	%	n	%	n	%	n	%	n	%	n	%	n	%	n	%	n	%	n	%	n	%	n	%	n	%	n	%	n	
How many times in your lifetime have you used marijuana (pot, hash, cannabis, weed)?	0 times	97.7	298	87.6	311	71.8	229	61.7	171	80.3	1,009	97.7	791	86.9	722	71.3	565	56.8	393	79.1	2,471	97.9	729	92.9	748	78.4	402	64.2	235	87	2,114	
	1-2 times	1.3	4	5.4	19	10	32	8.3	23	6.2	78	1.4	11	4.8	40	5.9	47	7.7	53	4.8	151	1.3	10	2.9	23	6	31	9	33	4	97	
	3-5 times	0.7	2	1.7	6	5.3	17	6.9	19	3.5	44	0.5	4	2.3	19	4.2	33	6.5	45	3.2	101	0.3	2	1	8	2.9	15	4.6	17	1.7	42	
	6-9 times	0	0	1.1	4	3.4	11	2.5	7	1.8	22	0.2	2	1.4	12	2.5	20	4.8	33	2.1	67	0.3	2	0.7	6	2.1	11	3.3	12	1.3	31	
	10-19 times	0	0	0.8	3	1.9	6	4.3	12	1.7	21	0	0	1.4	12	4.8	38	4.2	29	2.5	79	0.1	1	0.7	6	1.4	7	4.1	15	1.2	29	
	20-39 times	0.3	1	0.6	2	0.9	3	2.5	7	1	13	0	0	1.2	10	3.5	28	4.3	30	2.2	68	0.1	1	0.9	7	1.8	9	3.3	12	1.2	29	
	40 or more times	0	0	2.8	10	6.6	21	13.7	38	5.5	69	0.2	2	1.9	16	7.7	61	15.8	109	6	188	0	0	0.9	7	7.4	38	11.5	42	3.6	87	
How many times in the past 30 days have you used marijuana (pot, hash, cannabis, weed)?	0 times	98.7	301	93.2	328	86.1	273	79.1	220	89.6	1,122	98.6	785	92.4	754	82.9	655	76	526	87.9	2,720	98.8	736	96.6	778	88.2	450	80.8	295	93.2	2,259	
	1-2 times	0.7	2	3.7	13	6.9	22	8.3	23	4.8	60	0.6	5	3.2	26	7.5	59	8.4	58	4.8	148	0.8	6	1.4	11	3.1	16	7.4	27	2.5	60	
	3-5 times	0.7	2	1.4	5	1.9	6	2.2	6	1.5	19	0.4	3	1.6	13	2.4	19	2.9	20	1.8	55	0	0	0.6	5	1.2	6	1.6	6	0.7	17	
	6-9 times	0	0	0.3	1	1.6	5	1.1	3	0.7	9	0.1	1	1.3	11	2.2	17	2	14	1.4	43	0.3	2	0.7	6	0.8	4	2.5	9	0.9	21	
	10-19 times	0	0	0.6	2	1.6	5	2.9	8	1.2	15	0	0	0.5	4	1.8	14	2.7	19	1.2	37	0.1	1	0.2	2	1	5	2.5	9	0.7	17	
	20-39 times	0	0	0.3	1	0.3	1	1.8	5	0.6	7	0	0	0.4	3	1.1	9	3.3	23	1.1	35	0	0	0.2	2	1.4	7	2.5	9	0.7	18	
	40 or more times	0	0	0.6	2	1.6	5	4.7	13	1.6	20	0.3	2	0.6	5	2.2	17	4.6	32	1.8	56	0	0	0.1	1	4.3	22	2.7	10	1.4	33	
How many times in your lifetime have you sniffed glue, breathed the contents of an aerosol spray can, or inhaled other gases or sprays in order to get high?	0 times	94.8	292	93.8	330	96.3	309	93.9	261	94.7	1,192	96.7	784	95.4	794	95.4	761	95.4	665	95.7	3,004	95.5	716	96.6	778	96.3	494	95.3	347	96	2,335	
	1-2 times	3.9	12	4	14	3.1	10	2.9	8	3.5	44	1.8	15	2.8	23	3.1	25	2.2	15	2.5	78	3.1	23	1.9	15	1.8	9	2.5	9	2.3	56	
	3-5 times	0.6	2	2	7	0	0	1.1	3	1	12	0.6	5	0.8	7	0.4	3	1.6	11	0.8	26	0.8	6	0.6	5	0.8	4	0.8	3	0.7	18	
	6-9 times	0.3	1	0	0	0.3	1	0	0	0.2	2	0.4	3	0.5	4	0.4	3	0.1	1	0.4	11	0.4	3	0.5	4	0.4	2	0.5	2	0.5	11	
	10-19 times	0.3	1	0.3	1	0	0	1.1	3	0.4	5	0.2	2	0.2	2	0.4	3	0.3	2	0.3	9	0	0	0	0	0.2	1	0.8	3	0.2	4	
	20-39 times	0	0	0	0	0	0	0.4	1	0.1	1	0	0	0.1	1	0	0	0.1	1	0.1	2	0	0	0.2	2	0.2	1	0	0	0.1	3	
	40 or more times	0	0	0	0	0.3	1	0.7	2	0.2	3	0.2	2	0.1	1	0.4	3	0.3	2	0.3	8	0.3	2	0.1	1	0.4	2	0	0	0.2	5	
How many times in the past 30 days have you sniffed glue, breathed the contents of an aerosol spray can, or inhaled other gases or sprays in order to get high?	0 times	96.7	296	96.9	341	99.4	316	98.9	275	97.9	1,228	98.6	791	98.3	806	98.9	781	99.1	685	98.7	3,063	98.1	737	99	796	99.6	511	99.4	361	98.9	2,405	
	1-2 times	2.6	8	3.1	11	0.6	2	1.1	3	1.9	24	0.9	7	1.2	10	1	8	0.6	4	0.9	29	1.6	12	0.7	6	0.2	1	0.6	2	0.9	21	
	3-5 times	0.7	2	0	0	0	0	0	0	0.2	2	0.1	1	0.2	2	0	0	0.1	1	0.1	4	0.3	2	0.1	1	0.2	1	0	0	0.2	4	
	6-9 times	0	0	0	0	0	0	0	0	0	0	0.4	3	0.1	1	0.1	1	0	0	0.2	5	0	0	0	0	0	0	0	0	0	0	
	10-19 times	0	0	0	0	0	0	0	0	0	0	0	0	0	0	0	0	0	0	0	0	0	0	0	0	0	0	0	0	0	0	
	20-39 times	0	0	0	0	0	0	0	0	0	0	0	0	0.1	1	0	0	0.1	1	0.1	2	0	0	0	0	0	0	0	0	0	0	0
	40 or more times	0	0	0	0	0	0	0	0	0	0	0	0	0	0	0	0	0	0	0	0	0	0	0.1	1	0	0	0	0	0	1	

ATOD Use And Access: High Prevalence/Early Initiation Drugs (continued)

Question	Response	County 2017										County 2019										County 2021									
		6th		8th		10th		12th		Total		6th		8th		10th		12th		Total		6th		8th		10th		12th		Total	
		%	n	%	n	%	n	%	n	%	n	%	n	%	n	%	n	%	n	%	n	%	n	%	n	%	n	%	n	%	n
How many times in your lifetime have you used over-the-counter medicine (cough syrup, cold medicine, etc.) in order to get high?	0 times	96.7	290	98	346	97.5	313	91.3	251	96.1	1,200	96.6	769	96.5	799	94.2	744	93.1	646	95.2	2,958	97.5	510	98	622	95.7	356	96.6	252	97.2	1,740
	1-2 times	1.7	5	1.1	4	0.9	3	4.4	12	1.9	24	1.3	10	2.2	18	3.3	26	3.3	23	2.5	77	1.1	6	1.1	7	1.6	6	2.3	6	1.4	25
	3-5 times	1	3	0.3	1	0.3	1	0.7	2	0.6	7	0.6	5	0.5	4	1.5	12	2.4	17	1.2	38	0.2	1	0	0	1.1	4	1.1	3	0.4	8
	6-9 times	0.3	1	0	0	0	0	1.1	3	0.3	4	0.4	3	0.2	2	0.6	5	0.3	2	0.4	12	0	0	0	0	0.5	2	0	0	0.1	2
	10-19 times	0	0	0.3	1	0.6	2	0.7	2	0.4	5	0.3	2	0.2	2	0.3	2	0.1	1	0.2	7	0.6	3	0.3	2	0.8	3	0	0	0.4	8
	20-39 times	0	0	0	0	0	0	1.1	3	0.2	3	0.5	4	0.1	1	0.1	1	0.1	1	0.2	7	0.2	1	0	0	0	0	0	0	0.1	1
	40 or more times	0.3	1	0.3	1	0.6	2	0.7	2	0.5	6	0.4	3	0.2	2	0	0	0.6	4	0.3	9	0.4	2	0.6	4	0.3	1	0	0	0.4	7
How many times in the past 30 days have you used over-the-counter medicine (cough syrup, cold medicine, etc.) in order to get high?	0 times	98.7	299	99.1	349	99.7	318	98.2	274	99	1,240	97.6	770	98.4	807	98	775	98.4	679	98.1	3,031	98.9	521	99.1	629	98.7	367	100	261	99.1	1,778
	1-2 times	0.7	2	0.6	2	0	0	1.1	3	0.6	7	1.6	13	0.9	7	1.5	12	1.2	8	1.3	40	0.9	5	0.8	5	0.8	3	0	0	0.7	13
	3-5 times	0.3	1	0.3	1	0	0	0	0	0.2	2	0.3	2	0.2	2	0.4	3	0.3	2	0.3	9	0.2	1	0	0	0.3	1	0	0	0.1	2
	6-9 times	0.3	1	0	0	0	0	0.4	1	0.2	2	0.1	1	0.1	1	0.1	1	0.1	1	0.1	4	0	0	0	0	0	0	0	0	0	0
	10-19 times	0	0	0	0	0	0	0	0	0	0	0.1	1	0	0	0	0	0	0	0	1	0	0	0	0	0.3	1	0	0	0.1	1
	20-39 times	0	0	0	0	0	0	0	0	0	0	0	0	0.2	2	0	0	0	0	0.1	2	0	0	0	0	0	0	0	0	0	0
	40 or more times	0	0	0	0	0.3	1	0.4	1	0.2	2	0.3	2	0.1	1	0	0	0	0	0.1	3	0	0	0.2	1	0	0	0	0	0.1	1
Have you ever smoked cigarettes?	Never	96.1	294	88.1	312	84.2	267	71.1	194	85.4	1,067	96.2	784	90.1	740	83.7	661	73.5	504	86.4	2,689	98.4	743	94.1	754	86.8	442	78	283	91.5	2,222
	Once or twice	3.9	12	7.9	28	9.5	30	11.4	31	8.1	101	2.8	23	6.1	50	10	79	13.6	93	7.9	245	1.5	11	4.9	39	8.4	43	13.2	48	5.8	141
	Once in a while but not regularly	0	0	2.8	10	3.8	12	6.6	18	3.2	40	0.6	5	2.7	22	3.2	25	7.4	51	3.3	103	0.1	1	0.7	6	2.6	13	4.7	17	1.5	37
	Regularly in the past	0	0	0.8	3	0.9	3	4.8	13	1.5	19	0.2	2	0.6	5	2.4	19	3.6	25	1.6	51	0	0	0.1	1	1.8	9	3.6	13	0.9	23
	Regularly now	0	0	0.3	1	1.6	5	6.2	17	1.8	23	0.1	1	0.5	4	0.8	6	1.9	13	0.8	24	0	0	0.1	1	0.4	2	0.6	2	0.2	5
How frequently have you smoked cigarettes during the past 30 days?	Never	99.3	302	95.7	337	93.4	296	87.5	239	94.2	1,174	99.5	810	96.6	795	95.4	753	90.1	617	95.6	2,975	99.6	752	99	793	96.1	489	92.3	335	97.6	2,369
	Once or twice	0.7	2	2.6	9	4.4	14	4.8	13	3	38	0.4	3	2.4	20	2.9	23	5.8	40	2.8	86	0.3	2	0.9	7	2.8	14	5.2	19	1.7	42
	Once or twice per week	0	0	0.9	3	0.9	3	1.8	5	0.9	11	0	0	0.4	3	0.9	7	1.8	12	0.7	22	0.1	1	0	0	0.4	2	1.7	6	0.4	9
	About once a day	0	0	0	0	0.3	1	0.7	2	0.2	3	0.1	1	0.1	1	0.3	2	0.7	5	0.3	9	0	0	0.1	1	0.2	1	0.6	2	0.2	4
	More than once a day	0	0	0.9	3	0.9	3	5.1	14	1.6	20	0	0	0.5	4	0.5	4	1.6	11	0.6	19	0	0	0	0	0.6	3	0.3	1	0.2	4
Have you ever used smokeless tobacco (chew, snuff, plug, dipping tobacco, or chewing tobacco)?	Never	98.7	299	96	339	91.8	291	87.9	240	93.8	1,169	99.1	805	96.1	790	93.3	736	85.7	588	93.9	2,919	99.2	746	97.9	782	95.7	489	91.8	334	96.9	2,351
	Once or twice	1.3	4	2.5	9	3.2	10	7.3	20	3.5	43	0.6	5	2.8	23	4.1	32	8	55	3.7	115	0.8	6	1.4	11	2.7	14	5.2	19	2.1	50
	Once in a while but not regularly	0	0	0.8	3	1.3	4	1.1	3	0.8	10	0.1	1	0.4	3	1.3	10	4.2	29	1.4	43	0	0	0.4	3	0.4	2	1.6	6	0.5	11
	Regularly in the past	0	0	0.3	1	1.9	6	2.2	6	1	13	0	0	0.4	3	0.8	6	1.2	8	0.5	17	0	0	0.3	2	0.4	2	0.5	2	0.2	6
	Regularly now	0	0	0.3	1	1.9	6	1.5	4	0.9	11	0.1	1	0.4	3	0.6	5	0.9	6	0.5	15	0	0	0.1	1	0.8	4	0.8	3	0.3	8
How frequently have you used smokeless tobacco during the past 30 days?	Never	99.7	304	98.6	347	95.9	302	96.7	264	97.8	1,217	99.6	808	99	813	98	771	94.7	648	98	3,040	99.9	752	99.4	794	98.6	504	97	353	99	2,403
	Once or twice	0.3	1	0.9	3	1.3	4	1.8	5	1	13	0.1	1	0.6	5	1.3	10	2.8	19	1.1	35	0	0	0.3	2	0.6	3	1.9	7	0.5	12
	Once or twice per week	0	0	0.3	1	0.3	1	0	0	0.2	2	0	0	0.1	1	0.1	1	0.9	6	0.3	8	0	0	0.4	3	0.2	1	0.3	1	0.2	5
	About once a day	0	0	0	0	1	3	0	0	0.2	3	0.1	1	0	0	0.4	3	0.3	2	0.2	6	0.1	1	0	0	0.2	1	0	0	0.1	2
	More than once a day	0	0	0.3	1	1.6	5	1.5	4	0.8	10	0.1	1	0.2	2	0.3	2	1.3	9	0.5	14	0	0	0	0	0.4	2	0.8	3	0.2	5

ATOD Use And Access: High Prevalence/Early Initiation Drugs (continued)

Question	Response	County 2017										County 2019										County 2021									
		6th		8th		10th		12th		Total		6th		8th		10th		12th		Total		6th		8th		10th		12th		Total	
		%	n	%	n	%	n	%	n	%	n	%	n	%	n	%	n	%	n	%	n	%	n	%	n	%	n	%	n	%	n
How frequently have you used an electronic vapor product such as:																															
E-cigarettes vapes vape pens e-cigars e-hookahs, hookah pens and mods during the past 30 days?	Never	98	297	81.6	288	76.2	240	72.5	198	82.2	1,023	93.1	753	81.1	664	68.8	541	59.1	403	76.3	2,361	96.2	717	90.3	723	81.1	412	71.5	259	87.4	2,111
	Once or twice	1	3	12.5	44	16.5	52	15	41	11.3	140	5.4	44	11.8	97	15.3	120	14.8	101	11.7	362	3.1	23	6.7	54	9.8	50	9.4	34	6.7	161
	Once or twice per week	0.3	1	2.8	10	3.2	10	5.1	14	2.8	35	0.6	5	2.3	19	5.5	43	7.3	50	3.8	117	0.5	4	0.9	7	2.2	11	3.3	12	1.4	34
	About once a day	0.3	1	0.6	2	1	3	1.5	4	0.8	10	0.4	3	1.2	10	2	16	3.8	26	1.8	55	0	0	0.2	2	1	5	2.8	10	0.7	17
	More than once a day	0.3	1	2.5	9	3.2	10	5.9	16	2.9	36	0.5	4	3.5	29	8.4	66	15	102	6.5	201	0.1	1	1.9	15	5.9	30	13	47	3.8	93
If you used an electronic vapor product such as e-cigarettes, vapes, vape pens, e-cigars, e-hookahs, hookah pens, and mods during the past 12 months, with which substances did you use it?	I did not vape	83.7	256	70.3	249	62.1	197	66.3	181	70.6	883	89.5	696	76.1	614	62.2	484	52.1	352	70.6	2,146	93.1	663	88.6	700	77.6	391	66.6	237	84.3	1,991
	Just flavoring	2.6	8	19.8	70	29	92	25.3	69	19.1	239	5.5	43	15.2	123	20.3	158	18.6	126	14.8	450	2.9	21	4.7	37	6.5	33	9.3	33	5.2	124
	Nicotine	0.3	1	2.8	10	8.5	27	13.6	37	6	75	1.9	15	11.3	91	25.1	195	34.3	232	17.5	533	1	7	6.2	49	14.7	74	24.2	86	9.1	216
	Marijuana or hash oil	0.7	2	1.7	6	3.2	10	4.4	12	2.4	30	0.4	3	4.5	36	11.1	86	14.2	96	7.3	221	0.3	2	1.4	11	7.9	40	13.8	49	4.3	102
	Other substances	0	0	0.3	1	0.3	1	0	0	0.2	2	0.4	3	0.2	2	0.5	4	0.3	2	0.4	11	0.4	3	0.5	4	1	5	0.3	1	0.6	13
	I don't know	7.2	22	4.5	16	2.8	9	1.8	5	4.2	52	5.5	43	3	24	2.7	21	2.8	19	3.5	107	4.8	34	3.7	29	3.2	16	2.5	9	3.7	88

ATOD Use And Access: Other Drugs

Question	Response	County 2017										County 2019										County 2021									
		6th		8th		10th		12th		Total		6th		8th		10th		12th		Total		6th		8th		10th		12th		Total	
		%	n	%	n	%	n	%	n	%	n	%	n	%	n	%	n	%	n	%	n	%	n	%	n	%	n	%	n	%	n
How many times in your lifetime have you used cocaine?																															
How many times in your lifetime have you used cocaine?	0 times	100	309	99.2	351	99.7	323	97.1	270	99.1	1,253	99.5	809	99.8	832	98.5	788	96	667	98.5	3,096	99.7	748	99.9	806	99.2	509	96.4	352	99.2	2,415
	1-2 times	0	0	0	0	0.3	1	2.2	6	0.6	7	0.4	3	0.1	1	0.9	7	2.4	17	0.9	28	0.1	1	0	0	0.2	1	1.6	6	0.3	8
	3-5 times	0	0	0.3	1	0	0	0.4	1	0.2	2	0	0	0.1	1	0.4	3	0.3	2	0.2	6	0	0	0	0	0.2	1	0.5	2	0.1	3
	6-9 times	0	0	0.3	1	0	0	0.4	1	0.2	2	0.1	1	0	0	0	0	0.1	1	0.1	2	0.1	1	0	0	0	0.5	2	0.1	3	
	10-19 times	0	0	0	0	0	0	0	0	0	0	0	0	0	0	0.1	1	0.3	2	0.1	3	0	0	0	0	0	0.3	1	0	1	
	20-39 times	0	0	0	0	0	0	0	0	0	0	0	0	0	0	0	0	0.3	2	0.1	2	0	0	0.1	1	0.2	1	0	0	0.1	2
	40 or more times	0	0	0.3	1	0	0	0	0	0.1	1	0	0	0	0	0.1	1	0.6	4	0.2	5	0	0	0	0	0.2	1	0.5	2	0.1	3
How many times in the past 30 days have you used cocaine?																															
How many times in the past 30 days have you used cocaine?	0 times	100	305	100	353	99.7	318	99.3	276	99.8	1,252	99.6	791	100	819	99.6	788	99.1	687	99.6	3,085	99.9	748	100	807	99.6	511	99.5	362	99.8	2,428
	1-2 times	0	0	0	0	0.3	1	0.4	1	0.2	2	0.3	2	0	0	0.3	2	0.4	3	0.2	7	0.1	1	0	0	0	0	0	0	0	1
	3-5 times	0	0	0	0	0	0	0	0	0	0	0	0	0	0.1	1	0.4	3	0.1	4	0	0	0	0	0.2	1	0.3	1	0.1	2	
	6-9 times	0	0	0	0	0	0	0.4	1	0.1	1	0.1	1	0	0	0	0	0	0	0	1	0	0	0	0	0.2	1	0	0	0	1
	10-19 times	0	0	0	0	0	0	0	0	0	0	0	0	0	0	0	0	0	0	0	0	0	0	0	0	0	0	0	0	0	0
	20-39 times	0	0	0	0	0	0	0	0	0	0	0	0	0	0	0	0	0	0	0	0	0	0	0	0	0	0	0	0	0	0
	40 or more times	0	0	0	0	0	0	0	0	0	0	0	0	0	0	0	0	0	0	0	0	0	0	0	0	0	0	0.3	1	0	1

ATOD Use And Access: Other Drugs (continued)

Question	Response	County 2017										County 2019										County 2021										
		6th		8th		10th		12th		Total		6th		8th		10th		12th		Total		6th		8th		10th		12th		Total		
		%	n	%	n	%	n	%	n	%	n	%	n	%	n	%	n	%	n	%	n	%	n	%	n	%	n	%	n	%	n	
How many times in your lifetime have you used crack?	0 times	100	308	99.4	351	100	322	99.3	277	99.7	1,258	99.8	805	99.9	833	99.5	794	98.7	686	99.5	3,118	99.6	751	99.9	807	99.6	511	98.9	362	99.6	2,431	
	1-2 times	0	0	0	0	0	0	0.7	2	0.2	2	0.1	1	0.1	1	0.3	2	0.3	2	0.2	6	0.3	2	0	0	0.2	1	0.5	2	0.2	5	
	3-5 times	0	0	0	0	0	0	0	0	0	0	0.1	1	0	0	0.1	1	0	0	0.1	2	0	0	0.1	1	0	0	0	0	0	1	
	6-9 times	0	0	0	0	0	0	0	0	0	0	0	0	0	0	0	0	0.1	1	0	1	0.1	1	0	0	0.2	1	0	0	0.1	2	
	10-19 times	0	0	0	0	0	0	0	0	0	0	0	0	0	0	0	0	0	0	0	0	0	0	0	0	0	0	0.3	1	0	1	
	20-39 times	0	0	0	0	0	0	0	0	0	0	0	0	0	0	0	0	0	0.1	1	0	1	0	0	0	0	0	0	0	0	0	
	40 or more times	0	0	0.6	2	0	0	0	0	0.2	2	0	0	0	0	0.1	1	0.7	5	0.2	6	0	0	0	0	0	0	0.3	1	0	1	
How many times in the past 30 days have you used crack?	0 times	100	302	100	350	100	318	100	277	100	1,247	99.7	790	100	818	99.9	791	99.9	691	99.9	3,090	99.9	752	100	808	99.6	511	99.7	364	99.8	2,435	
	1-2 times	0	0	0	0	0	0	0	0	0	0	0.1	1	0	0	0.1	1	0	0	0.1	2	0.1	1	0	0	0.4	2	0.3	1	0.2	4	
	3-5 times	0	0	0	0	0	0	0	0	0	0	0.1	1	0	0	0	0	0	0	0	1	0	0	0	0	0	0	0	0	0	0	
	6-9 times	0	0	0	0	0	0	0	0	0	0	0	0	0	0	0	0	0.1	1	0	1	0	0	0	0	0	0	0	0	0	0	
	10-19 times	0	0	0	0	0	0	0	0	0	0	0	0	0	0	0	0	0	0	0	0	0	0	0	0	0	0	0	0	0	0	
	20-39 times	0	0	0	0	0	0	0	0	0	0	0	0	0	0	0	0	0	0	0	0	0	0	0	0	0	0	0	0	0	0	0
	40 or more times	0	0	0	0	0	0	0	0	0	0	0	0	0	0	0	0	0	0	0	0	0	0	0	0	0	0	0	0	0	0	
How many times in your lifetime have you used heroin?	0 times	100	309	99.4	353	100	321	99.3	275	99.7	1,258	99.8	801	99.9	833	99.9	797	98.9	689	99.6	3,120	99.6	743	99.9	804	99.8	512	99.5	362	99.7	2,421	
	1-2 times	0	0	0.3	1	0	0	0.4	1	0.2	2	0.1	1	0.1	1	0	0	0.1	1	0.1	3	0.4	3	0	0	0	0	0	0	0.1	3	
	3-5 times	0	0	0	0	0	0	0.4	1	0.1	1	0.1	1	0	0	0	0	0.3	2	0.1	3	0	0	0	0	0	0.5	2	0.1	2		
	6-9 times	0	0	0	0	0	0	0	0	0	0	0	0	0	0	0	0	0.3	2	0.1	2	0	0	0	0	0	0	0	0	0	0	
	10-19 times	0	0	0	0	0	0	0	0	0	0	0	0	0	0	0	0	0	0	0	0	0	0	0	0	0	0	0	0	0	0	
	20-39 times	0	0	0	0	0	0	0	0	0	0	0	0	0	0	0	0	0	0.1	1	0	1	0	0	0	0	0	0	0	0	0	
	40 or more times	0	0	0.3	1	0	0	0	0	0.1	1	0	0	0	0	0.1	1	0.3	2	0.1	3	0	0	0.1	1	0.2	1	0	0	0.1	2	
How many times in the past 30 days have you used heroin?	0 times	100	304	100	352	100	319	100	278	100	1,253	99.7	791	100	817	100	789	99.9	688	99.9	3,085	99.9	746	99.9	804	99.8	512	99.7	363	99.8	2,425	
	1-2 times	0	0	0	0	0	0	0	0	0	0	0.1	1	0	0	0	0	0	0	0	1	0.1	1	0	0	0	0	0	0	0	1	
	3-5 times	0	0	0	0	0	0	0	0	0	0	0.1	1	0	0	0	0	0	0	0	1	0	0	0	0	0	0.3	1	0	1		
	6-9 times	0	0	0	0	0	0	0	0	0	0	0	0	0	0	0	0	0	0	0	0	0	0	0	0	0.2	1	0	0	1		
	10-19 times	0	0	0	0	0	0	0	0	0	0	0	0	0	0	0	0	0	0	0	0	0	0	0	0	0	0	0	0	0	0	
	20-39 times	0	0	0	0	0	0	0	0	0	0	0	0	0	0	0	0	0	0.1	1	0	1	0	0	0	0	0	0	0	0	0	
	40 or more times	0	0	0	0	0	0	0	0	0	0	0	0	0	0	0	0	0	0	0	0	0	0	0.1	1	0	0	0	0	0	1	

ATOD Use And Access: Other Drugs (continued)

Question	Response	County 2017										County 2019										County 2021									
		6th		8th		10th		12th		Total		6th		8th		10th		12th		Total		6th		8th		10th		12th		Total	
		%	n	%	n	%	n	%	n	%	n	%	n	%	n	%	n	%	n	%	n	%	n	%	n	%	n	%	n	%	n
How many times in your lifetime have you used hallucinogens (acid, LSD, shrooms)?	0 times	99.3	305	98.9	349	98.8	317	95.3	264	98.2	1,235	99.6	795	98.9	826	95.4	762	93.9	652	97.1	3,035	99.9	744	99.5	802	95.5	491	93.2	340	97.8	2,377
	1-2 times	0.3	1	0	0	0.9	3	3.2	9	1	13	0.3	2	0.6	5	2.9	23	2.7	19	1.6	49	0.1	1	0.2	2	2.9	15	4.9	18	1.5	36
	3-5 times	0	0	0	0	0.3	1	1.4	4	0.4	5	0	0	0.2	2	1	8	1	7	0.5	17	0	0	0	0	0.2	1	0.8	3	0.2	4
	6-9 times	0	0	0.3	1	0	0	0	0	0.1	1	0	0	0.1	1	0.4	3	0.9	6	0.3	10	0	0	0.1	1	0.4	2	0.8	3	0.2	6
	10-19 times	0	0	0.3	1	0	0	0	0	0.1	1	0.1	1	0.1	1	0.3	2	0.7	5	0.3	9	0	0	0.1	1	0.8	4	0	0	0.2	5
	20-39 times	0	0	0.3	1	0	0	0	0	0.1	1	0	0	0	0	0	0	0.4	3	0.1	3	0	0	0	0	0	0	0.3	1	0	1
	40 or more times	0.3	1	0.3	1	0	0	0	0	0.2	2	0	0	0	0	0.1	1	0.3	2	0.1	3	0	0	0	0	0.2	1	0	0	0	1
How many times in the past 30 days have you used hallucinogens (acid, LSD, shrooms)?	0 times	100	305	99.7	348	100	318	98.9	275	99.7	1,246	99.9	778	99.1	809	99.1	785	98.6	680	99.2	3,052	99.9	744	100	807	98.8	508	99.2	362	99.6	2,421
	1-2 times	0	0	0.3	1	0	0	1.1	3	0.3	4	0.1	1	0.6	5	0.6	5	1	7	0.6	18	0.1	1	0	0	1.2	6	0.8	3	0.4	10
	3-5 times	0	0	0	0	0	0	0	0	0	0	0	0	0.2	2	0.1	1	0.4	3	0.2	6	0	0	0	0	0	0	0	0	0	0
	6-9 times	0	0	0	0	0	0	0	0	0	0	0	0	0	0	0.1	1	0	0	0	1	0	0	0	0	0	0	0	0	0	0
	10-19 times	0	0	0	0	0	0	0	0	0	0	0	0	0	0	0	0	0	0	0	0	0	0	0	0	0	0	0	0	0	0
	20-39 times	0	0	0	0	0	0	0	0	0	0	0	0	0	0	0	0	0	0	0	0	0	0	0	0	0	0	0	0	0	0
	40 or more times	0	0	0	0	0	0	0	0	0	0	0	0	0	0	0	0	0	0	0	0	0	0	0	0	0	0	0	0	0	0
How many times in your lifetime have you used methamphetamine (meth, crystal meth, crank)?	0 times	99.3	303	99.7	351	100	321	99.6	277	99.7	1,252	99.5	790	99.9	829	99.5	795	99.6	690	99.6	3,104	99.6	743	100	805	99.8	514	98.9	361	99.7	2,423
	1-2 times	0.7	2	0	0	0	0	0.4	1	0.2	3	0.4	3	0.1	1	0.3	2	0	0	0.2	6	0.3	2	0	0	0	0	0.5	2	0.2	4
	3-5 times	0	0	0	0	0	0	0	0	0	0	0.1	1	0	0	0	0	0.3	2	0.1	3	0.1	1	0	0	0	0.3	1	0.1	2	
	6-9 times	0	0	0	0	0	0	0	0	0	0	0	0	0	0	0	0	0	0	0	0	0	0	0	0	0	0	0	0	0	
	10-19 times	0	0	0	0	0	0	0	0	0	0	0	0	0	0	0	0	0	0	0	0	0	0	0	0	0.2	1	0	0	0	1
	20-39 times	0	0	0	0	0	0	0	0	0	0	0	0	0	0	0	0	0	0	0	0	0	0	0	0	0	0	0	0	0	0
	40 or more times	0	0	0.3	1	0	0	0	0	0.1	1	0	0	0	0	0.3	2	0.1	1	0.1	3	0	0	0	0	0	0	0	0.3	1	0
How many times in the past 30 days have you used methamphetamine (meth, crystal meth, crank)?	0 times	100	302	100	345	100	318	100	278	100	1,243	99.6	781	100	819	99.7	789	99.6	689	99.7	3,078	99.9	748	100	806	100	515	99.7	364	99.9	2,433
	1-2 times	0	0	0	0	0	0	0	0	0	0	0.4	3	0	0	0.3	2	0	0	0.2	5	0.1	1	0	0	0	0	0	0	0	1
	3-5 times	0	0	0	0	0	0	0	0	0	0	0	0	0	0	0	0	0.3	2	0.1	2	0	0	0	0	0	0.3	1	0	1	
	6-9 times	0	0	0	0	0	0	0	0	0	0	0	0	0	0	0	0	0	0	0	0	0	0	0	0	0	0	0	0	0	
	10-19 times	0	0	0	0	0	0	0	0	0	0	0	0	0	0	0	0	0	0	0	0	0	0	0	0	0	0	0	0	0	0
	20-39 times	0	0	0	0	0	0	0	0	0	0	0	0	0	0	0	0	0	0	0	0	0	0	0	0	0	0	0	0	0	0
	40 or more times	0	0	0	0	0	0	0	0	0	0	0	0	0	0	0	0	0.1	1	0	1	0	0	0	0	0	0	0	0	0	0

ATOD Use And Access: Other Drugs (continued)

Question	Response	County 2017										County 2019										County 2021									
		6th		8th		10th		12th		Total		6th		8th		10th		12th		Total		6th		8th		10th		12th		Total	
		%	n	%	n	%	n	%	n	%	n	%	n	%	n	%	n	%	n	%	n	%	n	%	n	%	n	%	n	%	n
How many times in your lifetime have you used Ecstasy or Molly?	0 times	99.7	302	98.6	347	98.8	316	97.1	271	98.6	1,236	99.7	783	98.8	822	97.6	773	96.7	670	98.3	3,048	99.8	520	99.8	633	97.6	363	97.7	256	99	1,772
	1-2 times	0.3	1	0.9	3	1.3	4	1.8	5	1	13	0.1	1	1	8	1.5	12	1.9	13	1.1	34	0.2	1	0	0	1.3	5	1.1	3	0.5	9
	3-5 times	0	0	0.3	1	0	0	0.7	2	0.2	3	0	0	0.2	2	0.5	4	0.6	4	0.3	10	0	0	0	0	0.5	2	0.8	2	0.2	4
	6-9 times	0	0	0	0	0	0	0	0	0	0	0	0	0	0	0	0	0.3	2	0.1	2	0	0	0	0	0	0	0	0	0	0
	10-19 times	0	0	0	0	0	0	0	0	0	0	0	0	0	0	0.3	2	0.3	2	0.1	4	0	0	0.2	1	0.3	1	0	0	0.1	2
	20-39 times	0	0	0.3	1	0	0	0.4	1	0.2	2	0.1	1	0	0	0	0	0.3	2	0.1	3	0	0	0	0	0	0	0.4	1	0.1	1
	40 or more times	0	0	0	0	0	0	0	0	0	0	0	0	0	0	0.1	1	0	0	0	1	0	0	0	0	0.3	1	0	0	0.1	1
How many times in the past 30 days have you used Ecstasy or Molly?	0 times	100	300	99.1	346	99.7	319	99.6	278	99.6	1,243	99.6	772	99.5	816	99.2	785	99	685	99.4	3,058	100	521	100	635	99.5	370	99.2	260	99.8	1,786
	1-2 times	0	0	0.6	2	0.3	1	0	0	0.2	3	0.3	2	0.5	4	0.8	6	0.6	4	0.5	16	0	0	0	0	0.3	1	0.4	1	0.1	2
	3-5 times	0	0	0	0	0	0	0.4	1	0.1	1	0.1	1	0	0	0	0	0.3	2	0.1	3	0	0	0	0	0	0	0	0	0	0
	6-9 times	0	0	0.3	1	0	0	0	0	0.1	1	0	0	0	0	0	0	0.1	1	0	1	0	0	0	0	0	0	0	0	0	0
	10-19 times	0	0	0	0	0	0	0	0	0	0	0	0	0	0	0	0	0	0	0	0	0	0	0	0	0	0	0	0	0	0
	20-39 times	0	0	0	0	0	0	0	0	0	0	0	0	0	0	0	0	0	0	0	0	0	0	0	0	0	0	0.4	1	0.1	1
	40 or more times	0	0	0	0	0	0	0	0	0	0	0	0	0	0	0	0	0	0	0	0	0	0	0	0	0.3	1	0	0	0.1	1
How many times in your lifetime have you used synthetic drugs (man-made drugs such as Bath Salts, K2, Spice, Mr. Smiley, Blaze)?	0 times	97	292	98.9	347	99.1	318	98.2	271	98.3	1,228	97	771	97.8	808	99.2	784	98.8	683	98.2	3,046	99.4	512	98.3	622	98.4	363	98.9	259	98.7	1,756
	1-2 times	2	6	0.6	2	0.9	3	1.4	4	1.2	15	1.4	11	1.3	11	0.6	5	0.7	5	1	32	0.2	1	1.1	7	1.1	4	0	0	0.7	12
	3-5 times	0.3	1	0	0	0	0	0.4	1	0.2	2	0.9	7	0.2	2	0	0	0.1	1	0.3	10	0.4	2	0	0	0.3	1	0.8	2	0.3	5
	6-9 times	0	0	0.6	2	0	0	0	0	0.2	2	0.4	3	0.2	2	0.1	1	0.3	2	0.3	8	0	0	0.2	1	0.3	1	0.4	1	0.2	3
	10-19 times	0.3	1	0	0	0	0	0	0	0.1	1	0.3	2	0.1	1	0	0	0	0	0.1	3	0	0	0	0	0	0	0	0	0	0
	20-39 times	0	0	0	0	0	0	0	0	0	0	0.1	1	0.1	1	0	0	0	0	0.1	2	0	0	0	0	0	0	0	0	0	0
	40 or more times	0.3	1	0	0	0	0	0	0	0.1	1	0	0	0.1	1	0	0	0	0	0	1	0	0	0.5	3	0	0	0	0	0.2	3
How many times in the past 30 days have you used synthetic drugs (man-made drugs such as Bath Salts, K2, Spice, Mr. Smiley, Blaze)?	0 times	98.7	296	99.4	350	100	320	100	279	99.5	1,245	98.2	773	98.8	804	99.7	788	100	690	99.2	3,055	100	516	99.5	630	99.5	367	100	262	99.7	1,775
	1-2 times	1	3	0.3	1	0	0	0	0	0.3	4	1	8	1	8	0.3	2	0	0	0.6	18	0	0	0.3	2	0.3	1	0	0	0.2	3
	3-5 times	0	0	0	0	0	0	0	0	0	0	0.5	4	0.1	1	0	0	0	0	0.2	5	0	0	0	0	0.3	1	0	0	0.1	1
	6-9 times	0	0	0.3	1	0	0	0	0	0.1	1	0.3	2	0	0	0	0	0	0	0.1	2	0	0	0	0	0	0	0	0	0	0
	10-19 times	0	0	0	0	0	0	0	0	0	0	0	0	0	0	0	0	0	0	0	0	0	0	0.2	1	0	0	0	0	0.1	1
	20-39 times	0	0	0	0	0	0	0	0	0	0	0	0	0	0	0	0	0	0	0	0	0	0	0	0	0	0	0	0	0	0
	40 or more times	0.3	1	0	0	0	0	0	0	0.1	1	0	0	0.1	1	0	0	0	0	0	1	0	0	0	0	0	0	0	0	0	0

ATOD Use And Access: Prescription Drugs

Question	Response	County 2017										County 2019										County 2021									
		6th		8th		10th		12th		Total		6th		8th		10th		12th		Total		6th		8th		10th		12th		Total	
		%	n	%	n	%	n	%	n	%	n	%	n	%	n	%	n	%	n	%	n	%	n	%	n	%	n	%	n	%	n
How many times in your lifetime have you performance enhancing drugs (such as steroids, human growth hormone) without a doctor telling you to take them?	0 times	98.4	299	99.1	348	99.7	321	98.6	273	99	1,241	99.1	800	99	825	99.2	792	98.6	687	99	3,104	99.1	523	99.5	633	99.7	370	99.6	258	99.4	1,784
	1-2 times	1.3	4	0.6	2	0.3	1	1.1	3	0.8	10	0.6	5	0.6	5	0.4	3	0.4	3	0.5	16	0.6	3	0.5	3	0.3	1	0.4	1	0.4	8
	3-5 times	0.3	1	0.3	1	0	0	0	0	0.2	2	0.1	1	0.2	2	0.3	2	0.6	4	0.3	9	0	0	0	0	0	0	0	0	0	0
	6-9 times	0	0	0	0	0	0	0	0	0	0	0.1	1	0.1	1	0.1	1	0.3	2	0.2	5	0.2	1	0	0	0	0	0	0	0.1	1
	10-19 times	0	0	0	0	0	0	0.4	1	0.1	1	0	0	0	0	0	0	0	0	0	0	0.2	1	0	0	0	0	0	0	0.1	1
	20-39 times	0	0	0	0	0	0	0	0	0	0	0	0	0	0	0	0	0	0	0	0	0	0	0	0	0	0	0	0	0	0
	40 or more times	0	0	0	0	0	0	0	0	0	0	0	0	0	0	0	0	0.1	1	0	1	0	0	0	0	0	0	0	0	0	0
How many times in the past 30 days have you used performance enhancing drugs (such as steroids, human growth hormone) without a doctor telling you to take them?	0 times	99.3	298	99.4	350	100	321	99.6	278	99.6	1,247	99.4	792	99.5	817	99.7	789	99.7	691	99.6	3,089	100	528	99.7	634	100	372	100	259	99.9	1,793
	1-2 times	0.7	2	0.3	1	0	0	0.4	1	0.3	4	0.5	4	0.4	3	0.1	1	0.1	1	0.3	9	0	0	0.3	2	0	0	0	0	0.1	2
	3-5 times	0	0	0.3	1	0	0	0	0	0.1	1	0	0	0.1	1	0.1	1	0.1	1	0.1	3	0	0	0	0	0	0	0	0	0	0
	6-9 times	0	0	0	0	0	0	0	0	0	0	0.1	1	0	0	0	0	0	0	0	1	0	0	0	0	0	0	0	0	0	0
	10-19 times	0	0	0	0	0	0	0	0	0	0	0	0	0	0	0	0	0	0	0	0	0	0	0	0	0	0	0	0	0	0
	20-39 times	0	0	0	0	0	0	0	0	0	0	0	0	0	0	0	0	0	0	0	0	0	0	0	0	0	0	0	0	0	0
	40 or more times	0	0	0	0	0	0	0	0	0	0	0	0	0	0	0	0	0	0	0	0	0	0	0	0	0	0	0	0	0	0
How many times in your lifetime have you used prescription pain relievers without a doctor telling you to take them?	0 times	98.3	298	95.4	331	96.9	312	89.9	249	95.3	1,190	97.4	780	94.7	785	94.1	749	92.2	641	94.7	2,955	97.9	511	96.4	615	96.8	359	95	247	96.7	1,732
	1-2 times	1.3	4	2.9	10	2.5	8	5.1	14	2.9	36	2	16	2.5	21	3.5	28	3.6	25	2.9	90	1.5	8	1.6	10	2.4	9	3.8	10	2.1	37
	3-5 times	0.3	1	0.6	2	0	0	2.9	8	0.9	11	0.4	3	1.3	11	1.1	9	1.9	13	1.2	36	0.6	3	1.3	8	0.5	2	0	0.7	13	
	6-9 times	0	0	0.3	1	0.6	2	1.1	3	0.5	6	0	0	0.6	5	0.4	3	1	7	0.5	15	0	0	0.2	1	0	0.8	2	0.2	3	
	10-19 times	0	0	0.6	2	0	0	0.4	1	0.2	3	0.1	1	0.2	2	0.1	1	0.9	6	0.3	10	0	0	0.2	1	0	0.4	1	0.1	2	
	20-39 times	0	0	0	0	0	0	0.7	2	0.2	2	0	0	0.2	2	0.4	3	0.3	2	0.2	7	0	0	0	0.3	1	0	0	0.1	1	
	40 or more times	0	0	0.3	1	0	0	0	0	0.1	1	0.1	1	0.4	3	0.4	3	0.1	1	0.3	8	0	0	0.5	3	0	0	0	0.2	3	
How many times in the past 30 days have you used prescription pain relievers without a doctor telling you to take them?	0 times	99	298	97.7	345	99.4	318	97.1	271	98.3	1,232	98.4	776	98.4	804	98.5	780	98.7	680	98.5	3,040	99.2	518	98.3	627	99.5	370	99.2	258	98.9	1,773
	1-2 times	1	3	1.4	5	0.3	1	2.2	6	1.2	15	1.1	9	0.9	7	0.6	5	0.9	6	0.9	27	0.6	3	0.9	6	0.3	1	0.8	2	0.7	12
	3-5 times	0	0	0.3	1	0.3	1	0	0	0.2	2	0.4	3	0.4	3	0.4	3	0.4	3	0.4	12	0.2	1	0.6	4	0	0	0	0.3	5	
	6-9 times	0	0	0.6	2	0	0	0.4	1	0.2	3	0	0	0.2	2	0.4	3	0	0	0.2	5	0	0	0	0	0	0	0	0	0	
	10-19 times	0	0	0	0	0	0	0.4	1	0.1	1	0	0	0	0.1	1	0	0	0	0	1	0	0	0	0	0	0	0	0	0	
	20-39 times	0	0	0	0	0	0	0	0	0	0	0	0	0.1	1	0	0	0	0	0	1	0	0	0	0.3	1	0	0	0.1	1	
	40 or more times	0	0	0	0	0	0	0	0	0	0	0.1	1	0	0	0	0	0	0	0	1	0	0	0.2	1	0	0	0	0.1	1	

ATOD Use And Access: Prescription Drugs (continued)

Question	Response	County 2017										County 2019										County 2021									
		6th		8th		10th		12th		Total		6th		8th		10th		12th		Total		6th		8th		10th		12th		Total	
		%	n	%	n	%	n	%	n	%	n	%	n	%	n	%	n	%	n	%	n	%	n	%	n	%	n	%	n	%	n
How many times in your lifetime have you used prescription tranquilizers without a doctor telling you to take them?	0 times	100	303	97.4	341	98.4	317	92.4	257	97.2	1,218	99.6	792	99	821	96.7	769	94.8	657	97.7	3,039	99.4	518	99.2	632	97.6	363	97.7	256	98.7	1,769
	1-2 times	0	0	1.7	6	0.9	3	4.3	12	1.7	21	0	0	0.8	7	2.4	19	2.5	17	1.4	43	0.4	2	0.6	4	2.2	8	1.9	5	1.1	19
	3-5 times	0	0	0.3	1	0	0	1.8	5	0.5	6	0.3	2	0	0	0.5	4	1.2	8	0.4	14	0.2	1	0	0	0	0.4	1	0.1	2	
	6-9 times	0	0	0	0	0.3	1	0.4	1	0.2	2	0	0	0.1	1	0.1	1	0.1	1	0.1	3	0	0	0	0	0	0	0	0	0	0
	10-19 times	0	0	0	0	0.3	1	1.1	3	0.3	4	0	0	0	0	0	0	1.3	9	0.3	9	0	0	0	0	0.3	1	0	0	0.1	1
	20-39 times	0	0	0	0	0	0	0	0	0	0	0.1	1	0	0	0.1	1	0	0	0.1	2	0	0	0	0	0	0	0	0	0	0
	40 or more times	0	0	0.6	2	0	0	0	0	0.2	2	0	0	0	0	0.1	1	0.1	1	0.1	2	0	0	0.2	1	0	0	0	0	0.1	1
How many times in the past 30 days have you used prescription tranquilizers without a doctor telling you to take them?	0 times	100	301	99.1	347	99.1	316	97.5	272	99	1,236	99.7	780	99.5	814	99.5	789	98.6	681	99.4	3,064	99.8	521	99.8	636	99.5	370	99.6	261	99.7	1,788
	1-2 times	0	0	0.3	1	0.6	2	1.8	5	0.6	8	0.3	2	0.4	3	0.4	3	0.9	6	0.5	14	0.2	1	0	0.3	1	0.4	1	0.2	3	
	3-5 times	0	0	0.3	1	0	0	0	0	0.1	1	0	0	0.1	1	0	0	0.3	2	0.1	3	0	0	0.2	1	0.3	1	0	0	0.1	2
	6-9 times	0	0	0.3	1	0	0	0.4	1	0.2	2	0	0	0	0	0.1	1	0	0	0	1	0	0	0	0	0	0	0	0	0	0
	10-19 times	0	0	0	0	0.3	1	0.4	1	0.2	2	0	0	0	0	0	0	0.3	2	0.1	2	0	0	0	0	0	0	0	0	0	0
	20-39 times	0	0	0	0	0	0	0	0	0	0	0	0	0	0	0	0	0	0	0	0	0	0	0	0	0	0	0	0	0	0
	40 or more times	0	0	0	0	0	0	0	0	0	0	0	0	0	0	0	0	0	0	0	0	0	0	0	0	0	0	0	0	0	0
How many times in your lifetime have you used prescription stimulants without a doctor telling you to take them?	0 times	98.7	299	98.3	342	98.1	316	90.7	253	96.6	1,210	97.7	774	97.1	799	95.4	752	92.9	640	95.9	2,965	99.2	516	98.6	624	97.3	361	96.9	253	98.3	1,754
	1-2 times	1	3	0.6	2	1.6	5	3.9	11	1.7	21	1.5	12	1.6	13	2.2	17	4.1	28	2.3	70	0.6	3	0.6	4	2.2	8	2.3	6	1.2	21
	3-5 times	0	0	0.3	1	0.3	1	2.5	7	0.7	9	0.3	2	0.5	4	1	8	1.5	10	0.8	24	0	0	0.3	2	0.3	1	0.4	1	0.2	4
	6-9 times	0	0	0.3	1	0	0	1.4	4	0.4	5	0.1	1	0.6	5	0.6	5	0.3	2	0.4	13	0	0	0.2	1	0.3	1	0.4	1	0.2	3
	10-19 times	0	0	0.6	2	0	0	1.1	3	0.4	5	0.1	1	0	0	0.1	1	0.1	1	0.1	3	0.2	1	0.2	1	0	0	0	0	0.1	2
	20-39 times	0	0	0	0	0	0	0	0	0	0	0.1	1	0.1	1	0.3	2	0.4	3	0.2	7	0	0	0	0	0	0	0	0	0	0
	40 or more times	0.3	1	0	0	0	0	0.4	1	0.2	2	0.1	1	0.1	1	0.4	3	0.7	5	0.3	10	0	0	0.2	1	0	0	0	0	0.1	1
How many times in the past 30 days have you used prescription stimulants without a doctor telling you to take them?	0 times	99	298	98.9	345	99.7	317	97.5	271	98.8	1,231	98.8	768	98.3	798	98.5	778	98.5	678	98.5	3,022	99.8	521	99.5	630	98.9	367	99.6	260	99.5	1,778
	1-2 times	1	3	0.3	1	0.3	1	1.4	4	0.7	9	0.8	6	0.7	6	1	8	0.9	6	0.8	26	0.2	1	0.5	3	1.1	4	0.4	1	0.5	9
	3-5 times	0	0	0.6	2	0	0	0.4	1	0.2	3	0.1	1	0.6	5	0.3	2	0.3	2	0.3	10	0	0	0	0	0	0	0	0	0	0
	6-9 times	0	0	0	0	0	0	0.7	2	0.2	2	0.1	1	0.2	2	0.1	1	0	0	0.1	4	0	0	0	0	0	0	0	0	0	0
	10-19 times	0	0	0.3	1	0	0	0	0	0.1	1	0.1	1	0	0	0	0	0	0	0	1	0	0	0	0	0	0	0	0	0	0
	20-39 times	0	0	0	0	0	0	0	0	0	0	0	0	0.1	1	0.1	1	0.3	2	0.1	4	0	0	0	0	0	0	0	0	0	0
	40 or more times	0	0	0	0	0	0	0	0	0	0	0	0	0	0	0	0	0	0	0	0	0	0	0	0	0	0	0	0	0	0

ATOD Use And Access: Risky Substance Related Behavior

ATOD Use And Access: Risky Substance Related Behavior																															
Question	Response	County 2017										County 2019										County 2021									
		6th		8th		10th		12th		Total		6th		8th		10th		12th		Total		6th		8th		10th		12th		Total	
		%	n	%	n	%	n	%	n	%	n	%	n	%	n	%	n	%	n	%	n	%	n	%	n	%	n	%	n	%	n
How many times have you had five or more alcoholic drinks in a row?	None	98.7	297	95.7	332	95.2	297	87.4	236	94.5	1,162	98.6	787	96	777	91.4	712	82.1	560	92.4	2,836	99.1	747	97.9	786	93.1	474	85.8	313	95.4	2,320
	Once	0.7	2	3.2	11	2.6	8	7.4	20	3.3	41	0.8	6	1.7	14	5.1	40	8.5	58	3.8	118	0.4	3	1.1	9	3.9	20	5.8	21	2.2	53
	Twice	0.3	1	0.6	2	1.3	4	1.1	3	0.8	10	0.1	1	1	8	2.2	17	5.6	38	2.1	64	0.3	2	0.7	6	1.6	8	5.5	20	1.5	36
	3-5 times	0.3	1	0.6	2	0.3	1	3	8	1	12	0.1	1	0.6	5	0.9	7	2.6	18	1	31	0.1	1	0.2	2	0.8	4	2.2	8	0.6	15
	6-9 times	0	0	0	0	0	0	0.4	1	0.1	1	0.1	1	0.2	2	0.1	1	0.6	4	0.3	8	0	0	0	0	0.4	2	0.3	1	0.1	3
	10 or more times	0	0	0	0	0.6	2	0.7	2	0.3	4	0.3	2	0.4	3	0.3	2	0.6	4	0.4	11	0.1	1	0	0	0.2	1	0.5	2	0.2	4
How often have you:																															
Driven a motor vehicle while or shortly after drinking? (Please Note: In 2021 the questions about driving after drinking or having used alcohol were only asked of those that had used alcohol. In order to make all years of data as comparable as possible, those students in 2021 answering that they had never used the substance in question were added to the driving questions results. Because it can not be determined if the student would have marked "I do not drive" or "Never", those categories have been combined across all years.)	I don't drive / Never	99	199	97.1	267	99.2	250	96.6	197	98	913	99.3	427	98.9	522	98.2	538	93.9	449	97.6	1,936	99.6	720	98.4	752	98.5	473	94.4	322	98.2	2,267
	Before, but not in the past year	0.5	1	1.5	4	0.4	1	0.5	1	0.8	7	0	0	0.8	4	0.5	3	0.8	4	0.6	11	0.1	1	0.7	5	1	5	1.8	6	0.7	17
	About once or twice a year	0	0	1.1	3	0.4	1	2.5	5	1	9	0.2	1	0	0	0.7	4	3.6	17	1.1	22	0	0	0.8	6	0.4	2	2.6	9	0.7	17
	About once or twice a month	0.5	1	0.4	1	0	0	0.5	1	0.3	3	0.2	1	0.2	1	0.2	1	1.5	7	0.5	10	0.1	1	0.1	1	0	0	0.6	2	0.2	4
	About once or twice a week	0	0	0	0	0	0	0	0	0	0	0.2	1	0.2	1	0.2	1	0	0	0.2	3	0	0	0	0	0	0	0.6	2	0.1	2
	Almost every day	0	0	0	0	0	0	0	0	0	0	0	0	0	0	0.2	1	0.2	1	0.1	2	0.1	1	0	0	0	0	0	0	0	1
How often have you:																															
Driven a motor vehicle while or shortly after using marijuana (pot, hash, cannabis, weed)? (Please Note: In 2021 the questions about driving after having used marijuana were only asked of those that had used marijuana. In order to make all years of data as comparable as possible, those students in 2021 answering that they had never used the substance in question were added to the driving questions results. Because it can not be determined if the student would have marked "I do not drive" or "Never", those categories have been combined across all years.)	I don't drive / Never	99	196	98.5	270	97.6	247	90.7	185	96.7	898	99.8	424	99.4	522	97.8	536	89.1	426	96.6	1,908	99.9	737	99.5	787	97.8	485	90.8	315	98	2,324
	Before, but not in the past year	0.5	1	0.7	2	0.8	2	2	4	1	9	0	0	0	0	0.2	1	1.5	7	0.4	8	0	0	0.4	3	0.8	4	1.2	4	0.5	11
	About once or twice a year	0.5	1	0.4	1	0.8	2	2.5	5	1	9	0	0	0.4	2	1.1	6	4.2	20	1.4	28	0.1	1	0	0	0.2	1	3.2	11	0.5	13
	About once or twice a month	0	0	0.4	1	0	0	2.5	5	0.6	6	0	0	0.2	1	0.5	3	2.1	10	0.7	14	0	0	0	0	0.4	2	1.4	5	0.3	7
	About once or twice a week	0	0	0	0	0.4	1	2	4	0.5	5	0	0	0	0	0	0	1	5	0.3	5	0	0	0.1	1	0.2	1	0.9	3	0.2	5
	Almost every day	0	0	0	0	0.4	1	0.5	1	0.2	2	0.2	1	0	0	0.4	2	2.1	10	0.7	13	0	0	0	0	0.6	3	2.6	9	0.5	12

Antisocial Behavior: Gambling

Question	Response	County 2017										County 2019										County 2021									
		6th		8th		10th		12th		Total		6th		8th		10th		12th		Total		6th		8th		10th		12th		Total	
		%	n	%	n	%	n	%	n	%	n	%	n	%	n	%	n	%	n	%	n	%	n	%	n	%	n	%	n	%	n
During the past 12 months, how often have you bet/gambled, even casually, for money or valuables in the following ways:																															
Table games like poker or other card games, dice, backgammon, or dominoes	Not at all	88.8	191	87.2	245	89.8	228	90.3	187	88.9	851	90.1	439	89.2	503	88.2	501	89	430	89.1	1,873	92.3	528	89.1	614	89.8	389	87.8	281	90	1,812
	Less than once a month	7	15	8.2	23	6.3	16	5.8	12	6.9	66	5.5	27	6.9	39	7.2	41	7.5	36	6.8	143	3.8	22	7.7	53	6.2	27	7.5	24	6.3	126
	1 to 3 times a month	2.3	5	3.2	9	3.1	8	1.4	3	2.6	25	2.7	13	2.1	12	2.8	16	2.3	11	2.5	52	2.1	12	2.2	15	2.8	12	3.8	12	2.5	51
	More than 3 times a month	1.9	4	1.4	4	0.8	2	2.4	5	1.6	15	1.6	8	1.8	10	1.8	10	1.2	6	1.6	34	1.7	10	1	7	1.2	5	0.9	3	1.2	25
During the past 12 months, how often have you bet/gambled, even casually, for money or valuables in the following ways:																															
Lottery (scratch cards, numbers, etc.)	Not at all	79.1	170	73.6	206	79.6	203	74.8	154	76.7	733	75.7	367	78.5	441	76.4	431	77.9	373	77.1	1,612	77.3	442	77.8	532	81.9	352	80	256	78.9	1,582
	Less than once a month	15.8	34	18.2	51	14.1	36	15.5	32	16	153	16.9	82	16.5	93	18.3	103	14.8	71	16.7	349	16.4	94	16.5	113	13.5	58	15.3	49	15.7	314
	1 to 3 times a month	3.3	7	6.8	19	4.7	12	6.3	13	5.3	51	3.5	17	3.4	19	3.5	20	4.6	22	3.7	78	4.4	25	4.2	29	3.5	15	3.1	10	3.9	79
	More than 3 times a month	1.9	4	1.4	4	1.6	4	3.4	7	2	19	3.9	19	1.6	9	1.8	10	2.7	13	2.4	51	1.9	11	1.5	10	1.2	5	1.6	5	1.5	31
During the past 12 months, how often have you bet/gambled, even casually, for money or valuables in the following ways:																															
Sporting events or sports pools	Not at all	86.7	182	85.1	235	91.2	229	91.7	189	88.5	835	87	403	86.2	479	87.1	494	89	427	87.3	1,803	88.6	505	86.9	598	91.6	393	89.7	286	88.8	1,782
	Less than once a month	6.2	13	7.2	20	4.4	11	3.9	8	5.5	52	6.9	32	7.9	44	6.2	35	5.6	27	6.7	138	4.6	26	8.3	57	4.2	18	5.6	18	5.9	119
	1 to 3 times a month	1.4	3	3.6	10	3.2	8	3.4	7	3	28	1.7	8	2.5	14	4.4	25	2.7	13	2.9	60	2.3	13	2.8	19	1.9	8	3.4	11	2.5	51
	More than 3 times a month	5.7	12	4	11	1.2	3	1	2	3	28	4.3	20	3.4	19	2.3	13	2.7	13	3.1	65	4.6	26	2	14	2.3	10	1.3	4	2.7	54
During the past 12 months, how often have you bet/gambled, even casually, for money or valuables in the following ways:																															
Online (Internet) gambling	Not at all	96.2	203	96.7	266	98	249	95.7	198	96.7	916	94.3	444	94.6	528	94.5	534	94.8	454	94.5	1,960	95	535	95.6	654	96.3	414	95.9	303	95.6	1,906
	Less than once a month	1.9	4	1.1	3	1.6	4	1.4	3	1.5	14	2.8	13	4.1	23	3.2	18	2.9	14	3.3	68	2.3	13	2.5	17	1.6	7	2.2	7	2.2	44
	1 to 3 times a month	0	0	1.5	4	0.4	1	1.4	3	0.8	8	0.6	3	0.5	3	0.9	5	0.2	1	0.6	12	0.5	3	1	7	1.2	5	0.6	2	0.9	17
	More than 3 times a month	1.9	4	0.7	2	0	0	1.4	3	1	9	2.3	11	0.7	4	1.4	8	2.1	10	1.6	33	2.1	12	0.9	6	0.9	4	1.3	4	1.3	26
During the past 12 months, how often have you bet/gambled, even casually, for money or valuables in the following ways:																															
Personal skill games (such as pool, darts, coin tossing, video games)	Not at all	77.3	163	75.5	210	85.7	215	85.9	176	80.8	764	76.9	363	77	429	78.4	443	82.8	396	78.7	1,631	81.1	458	83.7	572	85.2	368	87.5	280	83.9	1,678
	Less than once a month	7.6	16	11.9	33	9.2	23	6.8	14	9.1	86	9.5	45	12.2	68	9.9	56	8.8	42	10.2	211	7.1	40	9.8	67	7.6	33	7.2	23	8.2	163
	1 to 3 times a month	7.1	15	5.8	16	3.2	8	2.4	5	4.7	44	3.6	17	4.8	27	6.4	36	3.8	18	4.7	98	4.2	24	3.7	25	4.4	19	4.1	13	4.1	81
	More than 3 times a month	8.1	17	6.8	19	2	5	4.9	10	5.4	51	10	47	5.9	33	5.3	30	4.6	22	6.4	132	7.6	43	2.8	19	2.8	12	1.3	4	3.9	78
During the past 12 months, how often have you bet/gambled, even casually, for money or valuables in the following ways:																															
Bet/gambled in some other way	Not at all	92.8	194	86	239	91.3	231	90.3	186	89.9	850	91	426	87	483	85.5	483	87.2	414	87.5	1,806	92.5	519	87.9	601	90.7	392	89.2	282	90	1,794
	Less than once a month	3.8	8	9.4	26	4.7	12	5.8	12	6.1	58	5.8	27	8.5	47	8	45	8.6	41	7.8	160	6.1	34	7.9	54	5.8	25	7.6	24	6.9	137
	1 to 3 times a month	1.9	4	2.9	8	3.2	8	1.9	4	2.5	24	1.5	7	2.9	16	4.1	23	2.7	13	2.9	59	0.7	4	2.3	16	1.6	7	2.5	8	1.8	35
	More than 3 times a month	1.4	3	1.8	5	0.8	2	1.9	4	1.5	14	1.7	8	1.6	9	2.5	14	1.5	7	1.8	38	0.7	4	1.9	13	1.9	8	0.6	2	1.4	27

Antisocial Behavior: Gambling (continued)

Question	Response	County 2017										County 2019										County 2021									
		6th		8th		10th		12th		Total		6th		8th		10th		12th		Total		6th		8th		10th		12th		Total	
		%	n	%	n	%	n	%	n	%	n	%	n	%	n	%	n	%	n	%	n	%	n	%	n	%	n	%	n	%	n
How many times (if any) have you, in your lifetime bet/gambled for money or anything of value?	0	76.9	166	63.4	177	65.2	167	59.8	122	66.2	632	77.7	369	64.8	363	56.5	318	59.3	285	64.2	1,335	81.6	466	68.2	468	65.3	280	67.9	216	71.4	1,430
	1-2	10.6	23	12.9	36	19.5	50	17.2	35	15.1	144	10.3	49	15.4	86	18.8	106	13.5	65	14.7	306	10.2	58	12.1	83	13.5	58	12.3	39	11.9	238
	3-5	6	13	10.8	30	4.7	12	8.3	17	7.5	72	6.7	32	7.7	43	9.6	54	11.9	57	8.9	186	3.2	18	9.8	67	10	43	7.9	25	7.6	153
	6-9	3.7	8	4.3	12	3.1	8	2.9	6	3.6	34	2.5	12	4.5	25	5.3	30	4.2	20	4.2	87	2.3	13	3.2	22	4.7	20	3.5	11	3.3	66
	10-19	0.9	2	5	14	3.9	10	5.9	12	4	38	0.8	4	4.1	23	4.1	23	5.6	27	3.7	77	1.6	9	2.9	20	3.3	14	5.7	18	3	61
	20-39	0	0	1.4	4	1.6	4	1.5	3	1.2	11	0.2	1	1.3	7	2.5	14	1.9	9	1.5	31	0.5	3	1.6	11	0.9	4	0.9	3	1	21
	40 or more	1.9	4	2.2	6	2	5	4.4	9	2.5	24	1.7	8	2.3	13	3.2	18	3.7	18	2.7	57	0.7	4	2.2	15	2.3	10	1.9	6	1.7	35
In the past 30 days, have you bet/gambled for money or anything of value?	Yes	12.7	27	11.9	33	5.5	14	13.2	27	10.6	101	8.3	39	11.7	65	12.2	69	11	53	10.9	226	4.2	24	6.1	42	6.8	29	7.3	23	5.9	118
	No	87.3	185	88.1	245	94.5	241	86.8	177	89.4	848	91.7	433	88.3	489	87.8	495	89	427	89.1	1,844	95.8	547	93.9	642	93.2	400	92.7	294	94.1	1,883
Have you ever felt the need to:																															
Bet more and more money?	Yes	4.7	10	5.4	15	2.7	7	4.9	10	4.4	42	4.1	19	4	22	6.1	34	7.5	36	5.4	111	1.4	8	2.8	19	3.7	16	3.8	12	2.8	55
	No	95.3	202	94.6	262	97.3	249	95.1	193	95.6	906	95.9	444	96	524	93.9	527	92.5	442	94.6	1,937	98.6	562	97.2	665	96.3	412	96.2	306	97.3	1,945
Have you ever felt the need to:																															
Lie to important people (such as your family/ friends) about how much you gamble?	Yes	3.3	7	2.5	7	1.6	4	2.5	5	2.4	23	1.7	8	3.8	21	3.8	21	4.4	21	3.5	71	1.1	6	0.4	3	2.3	10	1.3	4	1.2	23
	No	96.7	202	97.5	271	98.4	251	97.5	197	97.6	921	98.3	451	96.2	529	96.3	539	95.6	456	96.5	1,975	98.9	562	99.6	680	97.7	417	98.7	314	98.8	1,973

Antisocial Behavior: Other Antisocial Behavior

Question	Response	County 2017										County 2019										County 2021									
		6th		8th		10th		12th		Total		6th		8th		10th		12th		Total		6th		8th		10th		12th		Total	
		%	n	%	n	%	n	%	n	%	n	%	n	%	n	%	n	%	n	%	n	%	n	%	n	%	n	%	n	%	n
How many times in the past 12 months have you:																															
Attacked someone with the idea of seriously hurting them?	0 times	91.1	184	87.3	240	92.5	245	93.8	198	91	867	93	450	92.6	513	93.5	519	95.3	470	93.6	1,952	95.9	540	94.1	650	92	392	93.7	298	94.1	1,880
	1 or 2 times	5.9	12	9.5	26	5.7	15	1.9	4	6	57	4.3	21	5.6	31	4.7	26	3.2	16	4.5	94	3.2	18	5.2	36	6.1	26	4.7	15	4.8	95
	3 to 5 times	1.5	3	2.5	7	0.8	2	2.4	5	1.8	17	1.2	6	0.7	4	0.9	5	0.6	3	0.9	18	0.7	4	0.4	3	1.2	5	1.3	4	0.8	16
	6 to 9 times	0.5	1	0	0	0.8	2	0.9	2	0.5	5	1	5	0.2	1	0.4	2	0.4	2	0.5	10	0	0	0	0	0.7	3	0.3	1	0.2	4
	10 to 19 times	1	2	0.7	2	0	0	0	0	0.4	4	0.2	1	0.5	3	0.4	2	0.2	1	0.3	7	0	0	0	0	0	0	0	0	0	0
	20 to 39 times	0	0	0	0	0	0	0.5	1	0.1	1	0	0	0.2	1	0.2	1	0	0	0.1	2	0	0	0	0	0	0	0	0	0	0
	40 or more times	0	0	0	0	0.4	1	0.5	1	0.2	2	0.2	1	0.2	1	0	0	0.2	1	0.1	3	0.2	1	0.3	2	0	0	0	0	0.2	3
How many times in the past 12 months have you:																															
Been arrested?	0 times	99	200	96.3	262	97.3	257	95.3	202	96.9	921	98.8	478	97.5	540	97.1	539	96.6	476	97.5	2,033	99.3	560	99.1	683	97.6	415	98.4	313	98.7	1,971
	1 or 2 times	1	2	2.6	7	1.5	4	2.8	6	2	19	1	5	1.8	10	2.7	15	2.6	13	2.1	43	0.7	4	0.7	5	1.4	6	0.6	2	0.9	17
	3 to 5 times	0	0	1.1	3	0.8	2	0.5	1	0.6	6	0.2	1	0.4	2	0.2	1	0.4	2	0.3	6	0	0	0.1	1	0.2	1	0.3	1	0.2	3
	6 to 9 times	0	0	0	0	0	0	0	0	0	0	0	0	0.2	1	0	0	0.4	2	0.1	3	0	0	0	0	0.2	1	0.3	1	0.1	2
	10 to 19 times	0	0	0	0	0.4	1	0.9	2	0.3	3	0	0	0	0	0	0	0	0	0	0	0	0	0	0	0.5	2	0	0	0.1	2
	20 to 39 times	0	0	0	0	0	0	0	0	0	0	0	0	0	0	0	0	0	0	0	0	0	0	0	0	0	0	0.3	1	0.1	1
	40 or more times	0	0	0	0	0	0	0.5	1	0.1	1	0	0	0.2	1	0	0	0	0	0	1	0	0	0	0	0	0	0	0	0	0
How many times in the past 12 months have you:																															
Been drunk or high at school?	0 times	98.5	199	94.8	257	93.9	245	90	189	94.3	890	98.6	477	93.5	516	90.6	503	86.2	426	92.2	1,922	99.3	560	98.1	672	90.6	386	90.9	288	95.7	1,906
	1 or 2 times	1	2	3.3	9	3.4	9	4.3	9	3.1	29	1	5	4.2	23	4.3	24	5.7	28	3.8	80	0.2	1	1.2	8	3.5	15	2.8	9	1.7	33
	3 to 5 times	0.5	1	1.1	3	1.9	5	1.9	4	1.4	13	0.4	2	1.3	7	1.8	10	2	10	1.4	29	0	0	0.3	2	1.6	7	2.5	8	0.9	17
	6 to 9 times	0	0	0.7	2	0	0	0.5	1	0.3	3	0	0	0.5	3	1.3	7	1.8	9	0.9	19	0.2	1	0.3	2	0.9	4	0.6	2	0.5	9
	10 to 19 times	0	0	0	0	0	0	1	2	0.2	2	0	0	0	0	0.9	5	1.4	7	0.6	12	0.2	1	0	0	1.4	6	0.9	3	0.5	10
	20 to 39 times	0	0	0	0	0	0	1	2	0.2	2	0	0	0.2	1	0.4	2	0.6	3	0.3	6	0	0	0.1	1	0.2	1	1.3	4	0.3	6
	40 or more times	0	0	0	0	0.8	2	1.4	3	0.5	5	0	0	0.4	2	0.7	4	2.2	11	0.8	17	0.2	1	0	0	1.6	7	0.9	3	0.6	11
How many times in the past 12 months have you:																															
Been suspended from school?	0 times	87.6	176	87.6	240	85.1	222	87.7	185	86.9	823	84.8	408	83.8	466	86.3	480	89.1	440	86	1,794	91.2	508	91	625	90.2	379	93.9	295	91.4	1,807
	1 or 2 times	8	16	7.7	21	10.3	27	6.6	14	8.2	78	10	48	10.6	59	9	50	7.7	38	9.3	195	6.5	36	6.7	46	6.4	27	4.5	14	6.2	123
	3 to 5 times	1.5	3	2.2	6	2.3	6	3.3	7	2.3	22	2.9	14	3.2	18	2.5	14	1.6	8	2.6	54	1.3	7	1.3	9	2.1	9	1	3	1.4	28
	6 to 9 times	1	2	1.1	3	1.1	3	0.5	1	1	9	1.2	6	1.8	10	1.3	7	0.8	4	1.3	27	0.5	3	0.6	4	0.2	1	0	0	0.4	8
	10 to 19 times	1.5	3	1.1	3	0.8	2	0.9	2	1.1	10	0.6	3	0.2	1	0.5	3	0.4	2	0.4	9	0	0	0	0	1	4	0.3	1	0.3	5
	20 to 39 times	0	0	0	0	0	0	0.5	1	0.1	1	0.4	2	0.2	1	0	0	0.2	1	0.2	4	0.2	1	0.1	1	0	0	0.3	1	0.2	3
	40 or more times	0.5	1	0.4	1	0.4	1	0.5	1	0.4	4	0	0	0.2	1	0.4	2	0.2	1	0.2	4	0.4	2	0.3	2	0	0	0	0	0.2	4

Antisocial Behavior: Other Antisocial Behavior (continued)

Question	Response	County 2017										County 2019										County 2021									
		6th		8th		10th		12th		Total		6th		8th		10th		12th		Total		6th		8th		10th		12th		Total	
		%	n	%	n	%	n	%	n	%	n	%	n	%	n	%	n	%	n	%	n	%	n	%	n	%	n	%	n	%	n
How many times in the past 12 months have you:																															
Sold illegal drugs?	0 times	100	202	98.2	270	97.3	257	94.8	200	97.6	929	100	482	98.4	545	96.2	535	94.9	468	97.4	2,030	99.6	555	99.6	679	96.4	406	97.5	308	98.6	1,948
	1 or 2 times	0	0	1.1	3	1.9	5	0.9	2	1.1	10	0	0	0.4	2	1.8	10	1	5	0.8	17	0.2	1	0.3	2	2.1	9	0.9	3	0.8	15
	3 to 5 times	0	0	0.7	2	0.4	1	2.4	5	0.8	8	0	0	0.7	4	0.5	3	1.6	8	0.7	15	0	0	0	0	0.5	2	1.3	4	0.3	6
	6 to 9 times	0	0	0	0	0	0	0.5	1	0.1	1	0	0	0	0	0.2	1	0.4	2	0.1	3	0	0	0	0	0.2	1	0	0	0.1	1
	10 to 19 times	0	0	0	0	0	0	0.5	1	0.1	1	0	0	0	0	0.2	1	0.2	1	0.1	2	0	0	0.1	1	0	0	0.3	1	0.1	2
	20 to 39 times	0	0	0	0	0	0	0.5	1	0.1	1	0	0	0.2	1	0.4	2	1	5	0.4	8	0	0	0	0	0.5	2	0	0	0.1	2
	40 or more times	0	0	0	0	0.4	1	0.5	1	0.2	2	0	0	0.4	2	0.7	4	0.8	4	0.5	10	0.2	1	0	0	0.2	1	0	0	0.1	2

School Climate And Safety: Bullying And Internet Safety

Question	Response	County 2017										County 2019										County 2021									
		6th		8th		10th		12th		Total		6th		8th		10th		12th		Total		6th		8th		10th		12th		Total	
		%	n	%	n	%	n	%	n	%	n	%	n	%	n	%	n	%	n	%	n	%	n	%	n	%	n	%	n	%	n
During the past 12 months, have you been bullied through texting and/or social media?	NO!	55.6	125	48.6	134	54.2	141	57.5	122	53.6	522	59.5	295	49.6	281	51.7	289	55.2	271	53.8	1,136	54.3	312	53.2	369	55.5	237	59.6	190	55	1,108
	no	21.8	49	24.6	68	23.8	62	23.1	49	23.4	228	23.4	116	29.3	166	24.5	137	27.1	133	26.1	552	23.8	137	26.7	185	26.9	115	26.3	84	25.9	521
	yes	13.3	30	17	47	14.6	38	14.2	30	14.9	145	11.1	55	13.4	76	14.7	82	11.8	58	12.8	271	15.8	91	14.4	100	13.3	57	10.3	33	13.9	281
	YES!	9.3	21	9.8	27	7.3	19	5.2	11	8	78	6	30	7.8	44	9.1	51	5.9	29	7.3	154	6.1	35	5.8	40	4.2	18	3.8	12	5.2	105
Have you stayed home from school this year because you were worried about being bullied?	NO!	75.6	170	63.4	177	63.8	164	68.8	148	67.5	659	72	355	62.6	356	65.2	364	70.5	346	67.3	1,421	68.5	391	67.7	469	68.6	293	72	231	68.8	1,384
	no	15.6	35	26.9	75	29.6	76	26	56	24.8	242	21.3	105	25.7	146	25.3	141	24	118	24.2	510	26.1	149	25.5	177	24.8	106	23.4	75	25.2	507
	yes	6.7	15	5.7	16	3.5	9	3.3	7	4.8	47	4.1	20	6.9	39	5	28	3.1	15	4.8	102	3.9	22	4	28	4.4	19	3.7	12	4	81
	YES!	2.2	5	3.9	11	3.1	8	1.9	4	2.9	28	2.6	13	4.9	28	4.5	25	2.4	12	3.7	78	1.6	9	2.7	19	2.1	9	0.9	3	2	40
Do adults at your school stop bullying when they see/hear it or when a student tells them about it?	NO!	8.8	19	19.6	54	18	46	23.1	49	17.5	168	16.2	77	21.2	119	27.9	154	34.3	169	24.9	519	17.2	97	19.9	136	27.2	115	30.4	95	22.4	443
	no	12.9	28	20.7	57	29	74	20.3	43	21.1	202	11.1	53	28.8	162	27.2	150	23.4	115	23.1	480	12.8	72	24.5	167	27.7	117	29.7	93	22.7	449
	yes	33.2	72	43.6	120	34.9	89	40.6	86	38.3	367	32.1	153	32.4	182	33.7	186	29.9	147	32.1	668	33.4	188	37.1	253	33.8	143	31.6	99	34.5	683
	YES!	45.2	98	16	44	18	46	16	34	23.1	222	40.5	193	17.6	99	11.2	62	12.4	61	19.9	415	36.6	206	18.5	126	11.3	48	8.3	26	20.5	406
Please state whether you have been bullied during the past 12 months.	No	59.4	133	54.8	153	68.1	175	75.2	161	63.9	622	64.1	312	60.2	342	62	347	69.6	345	63.8	1,346	67.6	388	70.5	489	74.9	319	76.5	247	71.5	1,443
	Yes, very rarely	11.2	25	15.8	44	13.2	34	12.6	27	13.3	130	17.2	84	16.2	92	17.1	96	15.9	79	16.6	351	14.3	82	12.1	84	9.2	39	11.1	36	11.9	241
	Yes, now and then	17	38	14.3	40	11.3	29	7.9	17	12.7	124	11.3	55	13.2	75	12.7	71	8.5	42	11.5	243	10.5	60	10.2	71	11.3	48	7.1	23	10	202
	Yes, several times per month	4.9	11	5.4	15	2.3	6	2.3	5	3.8	37	1.8	9	4.4	25	3.2	18	2.2	11	3	63	2.6	15	2.6	18	2.6	11	1.9	6	2.5	50
	Yes, several times per week	3.6	8	6.1	17	1.6	4	1.4	3	3.3	32	2.7	13	2.3	13	2	11	1.4	7	2.1	44	2.1	12	2.4	17	0.9	4	0.9	3	1.8	36
	Yes, almost daily	4	9	3.6	10	3.5	9	0.5	1	3	29	2.9	14	3.7	21	3	17	2.4	12	3	64	3	17	2.2	15	1.2	5	2.5	8	2.2	45

School Climate And Safety: Bullying And Internet Safety (continued)

Question	Response	County 2017										County 2019										County 2021									
		6th		8th		10th		12th		Total		6th		8th		10th		12th		Total		6th		8th		10th		12th		Total	
		%	n	%	n	%	n	%	n	%	n	%	n	%	n	%	n	%	n	%	n	%	n	%	n	%	n	%	n	%	n
If you have been bullied in any way in the past 12 months, where were you bullied? (Please note that in the 2021 PAYS, if a student marked that they had not been bullied in the past year to the question Please state whether you have been bullied during the past 12 months. they were coded as I was not bullied for this question.)	I was not bullied	59.8	137	56.7	160	66.8	175	74.9	161	64.1	633	65.3	314	60.9	339	64.3	357	70.6	346	65.1	1,356	71	403	72.6	499	78.1	331	78.3	252	74.2	1,485
	On school property	25.8	59	31.2	88	21.4	56	13.5	29	23.5	232	25.4	122	32.9	183	30.3	168	19.6	96	27.3	569	21.7	123	20.5	141	16.3	69	11.2	36	18.4	369
	At a school-sponsored event	2.2	5	3.2	9	5	13	2.8	6	3.3	33	2.9	14	4.5	25	5.4	30	6.1	30	4.8	99	2.5	14	2.5	17	5.4	23	3.7	12	3.3	66
	While going to or from school	9.2	21	6.7	19	5.3	14	2.8	6	6.1	60	9.1	44	7.5	42	7	39	4.5	22	7.1	147	5.8	33	5.1	35	5	21	2.2	7	4.8	96
	In the community	9.2	21	13.5	38	8.4	22	7	15	9.7	96	7.5	36	5.7	32	12.8	71	9.2	45	8.8	184	4.8	27	6.3	43	5	21	7.5	24	5.7	115
	At home	11.4	26	17	48	9.5	25	6.5	14	11.4	113	8.7	42	11.5	64	11.7	65	10.2	50	10.6	221	9.3	53	10.3	71	9.4	40	10.9	35	9.9	199
If you have been bullied in the past 12 months by other students, why were you bullied? (Please note the data reported here are of ALL students. Profile reports produced for PAYS report these data only of students who reported being bullied in the past year. Because these data are of ALL students, the numbers and percentages here will not align with the data presented in your profile report. Further note that in the 2021 PAYS, if a student marked that they had not been bullied in the past year to the question Please state whether you have been bullied during the past 12 months they were coded as I have not been made fun of by other students for this question.)	I have not been made fun of by other students	49.8	114	49.6	140	60.7	159	68.8	148	56.8	561	59.7	279	58.7	318	60.9	332	68.2	321	61.7	1,250	72.1	411	72.6	497	79.6	335	79.5	256	75	1,499
	I don't know why	16.2	37	14.2	40	11.1	29	7.9	17	12.4	123	16.3	76	14.9	81	12.1	66	10.6	50	13.5	273	10.4	59	8.8	60	6.2	26	4.3	14	8	159
	The color of my skin	5.2	12	3.5	10	3.4	9	1.4	3	3.4	34	2.8	13	3.1	17	2.8	15	3	14	2.9	59	1.4	8	1.6	11	1.4	6	1.9	6	1.6	31
	My religion	2.6	6	3.2	9	2.3	6	2.8	6	2.7	27	1.1	5	2.4	13	2.6	14	3.8	18	2.5	50	1.9	11	0.9	6	1	4	1.2	4	1.3	25
	My size (height, weight, etc.)	15.7	36	19.5	55	14.5	38	8.8	19	15	148	16.1	75	19.6	106	14.3	78	10.8	51	15.3	310	11.9	68	13.1	90	9.3	39	6.8	22	11	219
	My accent	0.9	2	1.8	5	1.5	4	0.5	1	1.2	12	1.3	6	0.9	5	1.1	6	1.5	7	1.2	24	0.7	4	1	7	1	4	0.6	2	0.9	17
	The country I was born in	1.3	3	2.1	6	0.8	2	0.5	1	1.2	12	0.6	3	0.2	1	1.1	6	1.1	5	0.7	15	0.4	2	0.1	1	0.2	1	0.9	3	0.4	7
	The country my family (parents, grandparents) was born in	2.2	5	1.4	4	1.1	3	0	0	1.2	12	0.6	3	0.7	4	0.7	4	1.3	6	0.8	17	1.1	6	0.9	6	0.7	3	1.2	4	1	19
	The way I look (clothing, hairstyle, etc.)	21.8	50	23.4	66	17.2	45	10.7	23	18.6	184	17.1	80	22.3	121	17.8	97	12.7	60	17.7	358	13.9	79	15.8	108	14.5	61	7.5	24	13.6	272
	How much money my family has or does not have	5.7	13	7.4	21	5.7	15	3.3	7	5.7	56	5.4	25	5	27	6.8	37	3.8	18	5.3	107	2.1	12	2.9	20	2.9	12	1.9	6	2.5	50
	My gender	3.5	8	3.5	10	1.5	4	3.3	7	2.9	29	0.6	3	0.9	5	1.7	9	3.6	17	1.7	34	3.3	19	4.7	32	3.3	14	1.9	6	3.6	71
	My grades or school achievement	5.2	12	8.9	25	6.1	16	4.7	10	6.4	63	4.1	19	5.5	30	7	38	5.3	25	5.5	112	2.3	13	4.2	29	2.9	12	2.5	8	3.1	62
	My social standing	2.6	6	9.6	27	8	21	7	15	7	69	3.9	18	8.3	45	9	49	9.6	45	7.8	157	3.9	22	3.8	26	5.7	24	5.3	17	4.5	89
	Social conflict	2.6	6	7.8	22	6.5	17	5.6	12	5.8	57	3	14	5	27	7.9	43	7	33	5.8	117	2.8	16	3.2	22	2.6	11	5	16	3.3	65
	My sexual-orientation	1.7	4	5.3	15	4.2	11	2.3	5	3.5	35	1.5	7	5.9	32	6.1	33	5.1	24	4.7	96	3.7	21	5.5	38	5.2	22	2.8	9	4.5	90
	I have a disability (learning or physical disability)	3.1	7	3.2	9	1.5	4	2.3	5	2.5	25	1.5	7	2.8	15	2.8	15	3	14	2.5	51	0.9	5	2.2	15	1.7	7	1.2	4	1.6	31
Some other reason	19.2	44	20.2	57	13.7	36	9.8	21	16	158	18.8	88	16.4	89	15.6	85	13.2	62	16	324	10.2	58	11.7	80	9	38	9.9	32	10.4	208	
If you were hurt or abused by another person in the past 12 months, how were you hurt or abused? (Please note that because this question did not include a response option for "not abused," these numbers and percentages reflect only students who reported past-year abuse.)	Physical injury	7	16	9.2	26	5.4	14	8.8	19	7.6	75	27.6	47	27	63	28.4	69	17.1	32	25.3	211	18.3	31	16.1	37	14	20	27.2	28	18	116
	Threats	12.2	28	16.3	46	8.1	21	8.4	18	11.5	113	28.2	48	24.9	58	29.2	71	16	30	24.8	207	24.3	41	27.8	64	21	30	31.1	32	25.9	167
	Emotional abuse, insults, name-calling	19.2	44	30.5	86	28.8	75	20.9	45	25.4	250	51.2	87	63.9	149	66.3	161	66.8	125	62.7	522	62.7	106	66.5	153	76.9	110	76.7	79	69.5	448
	Isolation from friends and family	2.2	5	5.7	16	8.5	22	5.6	12	5.6	55	4.1	7	11.2	26	18.1	44	20.9	39	13.9	116	7.7	13	10.4	24	18.9	27	22.3	23	13.5	87
	Control of what you were wearing	2.6	6	5.3	15	5	13	2.8	6	4.1	40	7.6	13	8.2	19	12.3	30	7.5	14	9.1	76	10.7	18	12.6	29	15.4	22	24.3	25	14.6	94
	Control with whom you socialized	2.6	6	6.4	18	8.5	22	3.3	7	5.4	53	7.1	12	10.3	24	17.7	43	14.4	27	12.7	106	7.1	12	12.6	29	18.2	26	30.1	31	15.2	98
	Other injury or abuse	6.6	15	7.4	21	5	13	4.7	10	6	59	16.5	28	10.3	24	13.2	32	17.1	32	13.9	116	8.9	15	10.4	24	14	20	10.7	11	10.9	70
In the past 12 months, did anyone when using technology ever try to get you to talk online about sex, look at sexual pictures, or do something else sexual?	Yes	13.9	30	28.5	78	27.1	69	28.7	60	24.8	237	11.6	54	27.3	151	33	181	34	166	26.8	552	8.4	46	18.7	128	31.1	132	27.7	88	19.9	394
	No	86.1	186	71.5	196	72.9	186	71.3	149	75.2	717	88.4	413	72.7	403	67	368	66	322	73.2	1,506	91.6	504	81.3	556	68.9	293	72.3	230	80.1	1,583

School Climate And Safety: School Violence

Question	Response	County 2017										County 2019										County 2021									
		6th		8th		10th		12th		Total		6th		8th		10th		12th		Total		6th		8th		10th		12th		Total	
		%	n	%	n	%	n	%	n	%	n	%	n	%	n	%	n	%	n	%	n	%	n	%	n	%	n	%	n	%	n
In the past 12 months, how often have you:																															
Been threatened to be hit or beaten up on school property?	Never	69.7	147	69	189	81.7	215	86.9	185	76.6	736	68.2	335	70.4	397	75.6	422	83.3	413	74.3	1,567	82.5	475	78.1	541	81.6	350	86.7	280	81.4	1,646
	Once	14.2	30	14.6	40	8.7	23	5.6	12	10.9	105	16.3	80	13.8	78	10.6	59	8.7	43	12.3	260	10.1	58	9.1	63	9.8	42	7.1	23	9.2	186
	2 or 3 times	8.1	17	9.9	27	3.8	10	5.6	12	6.9	66	8.8	43	10.1	57	7.7	43	4.8	24	7.9	167	4.3	25	7.8	54	4.7	20	3.7	12	5.5	111
	4 or 5 times	3.3	7	1.1	3	2.3	6	0	0	1.7	16	2.6	13	1.8	10	2.3	13	1.2	6	2	42	1	6	2.3	16	1.6	7	1.9	6	1.7	35
	6 to 9 times	1.4	3	0.7	2	0	0	0	0	0.5	5	0.6	3	0.9	5	0.9	5	0.6	3	0.8	16	0.5	3	0.4	3	0.5	2	0	0	0.4	8
	10 or more times	3.3	7	4.7	13	3.4	9	1.9	4	3.4	33	3.5	17	3	17	2.9	16	1.4	7	2.7	57	1.6	9	2.3	16	1.9	8	0.6	2	1.7	35
In the past 12 months, how often have you:																															
Been attacked and hit by someone or beaten up on school property?	Never	83.8	176	86.1	235	91.6	240	93.4	198	88.7	849	83.9	413	89.1	499	89.9	499	94.8	470	89.4	1,881	89.9	517	90.7	625	93.2	400	95.4	308	91.8	1,850
	Once	12.4	26	8.4	23	3.8	10	3.3	7	6.9	66	11.8	58	6.3	35	6.8	38	2.8	14	6.9	145	6.8	39	6.2	43	3.7	16	1.5	5	5.1	103
	2 or 3 times	1	2	2.6	7	1.9	5	1.4	3	1.8	17	2.4	12	3.4	19	2.3	13	1.4	7	2.4	51	2.3	13	1.6	11	1.4	6	1.9	6	1.8	36
	4 or 5 times	0	0	1.1	3	0.8	2	0.5	1	0.6	6	0.4	2	0.7	4	0.2	1	0.6	3	0.5	10	0.3	2	0.6	4	0.2	1	0.9	3	0.5	10
	6 to 9 times	1.4	3	0	0	0	0	0	0	0.3	3	0.6	3	0.2	1	0.2	1	0	0	0.2	5	0	0	0	0	0.7	3	0	0	0.1	3
	10 or more times	1.4	3	1.8	5	1.9	5	1.4	3	1.7	16	0.8	4	0.4	2	0.5	3	0.4	2	0.5	11	0.7	4	0.9	6	0.7	3	0.3	1	0.7	14
In the past 12 months, how often have you:																															
Been threatened by someone with a weapon on school property?	Never	93.3	195	94.8	257	96.2	253	95.7	202	95.1	907	94.3	462	93	518	94.1	525	96.6	479	94.4	1,984	97.6	562	96.5	663	97.2	415	97.2	313	97.1	1,953
	Once	5.7	12	3	8	1.5	4	0.9	2	2.7	26	4.9	24	5.2	29	4.5	25	2.2	11	4.2	89	1.7	10	2.2	15	0.9	4	1.2	4	1.6	33
	2 or 3 times	0	0	1.1	3	1.1	3	0.9	2	0.8	8	0.4	2	1.3	7	0.9	5	0.8	4	0.9	18	0.7	4	0.7	5	0	0	0.6	2	0.5	11
	4 or 5 times	0	0	0.4	1	0.4	1	0.5	1	0.3	3	0.2	1	0.2	1	0.2	1	0	0	0.1	3	0	0	0.3	2	0.2	1	0.3	1	0.2	4
	6 to 9 times	0	0	0	0	0.4	1	0.9	2	0.3	3	0.2	1	0	0	0.4	2	0	0	0.1	3	0	0	0	0	0.5	2	0.3	1	0.1	3
	10 or more times	1	2	0.7	2	0.4	1	0.9	2	0.7	7	0	0	0.4	2	0	0	0.4	2	0.2	4	0	0	0.3	2	1.2	5	0.3	1	0.4	8
In the past 12 months, how often have you:																															
Been attacked by someone with a weapon on school property?	Never	98.1	203	98.9	265	99.2	262	98.1	206	98.6	936	97.3	475	98.6	550	98.7	548	98.4	485	98.3	2,058	99.7	572	98.2	672	98.4	421	97.8	313	98.6	1,978
	Once	1	2	0.4	1	0.4	1	0	0	0.4	4	2.5	12	1.3	7	0.9	5	0.6	3	1.3	27	0.3	2	1.2	8	0.2	1	0.9	3	0.7	14
	2 or 3 times	0.5	1	0	0	0	0	0	0	0.1	1	0.2	1	0.2	1	0.2	1	0.4	2	0.2	5	0	0	0.3	2	0.2	1	0.3	1	0.2	4
	4 or 5 times	0	0	0.4	1	0	0	0	0	0.1	1	0	0	0	0	0.2	1	0	0	0	1	0	0	0	0	0.5	2	0.6	2	0.2	4
	6 to 9 times	0	0	0	0	0	0	1	2	0.2	2	0	0	0	0	0	0	0	0	0	0	0	0	0	0	0.5	2	0.3	1	0.1	3
	10 or more times	0.5	1	0.4	1	0.4	1	1	2	0.5	5	0	0	0	0	0	0	0.6	3	0.1	3	0	0	0.3	2	0.2	1	0	0	0.1	3
In the past 12 months, how often have you:																															
How many times in the past 12 months have you been offered, given, or sold an illegal drug on school property?	Never	98.5	203	94.5	257	93.2	245	87.7	185	93.5	890	99.2	486	92.1	516	87.6	486	87.7	435	91.5	1,923	99.5	575	95.1	657	88.6	380	91.3	293	94.4	1,905
	1 or 2 times	0.5	1	3.7	10	4.2	11	6.6	14	3.8	36	0.6	3	5.9	33	7.2	40	7.5	37	5.4	113	0.2	1	3.8	26	6.5	28	5.9	19	3.7	74
	3 to 5 times	0	0	1.5	4	1.5	4	2.8	6	1.5	14	0	0	0.5	3	2.7	15	2	10	1.3	28	0.2	1	1	7	1.2	5	2.2	7	1	20
	6 to 9 times	0	0	0	0	0.4	1	0.9	2	0.3	3	0.2	1	1.1	6	1.1	6	1.2	6	0.9	19	0	0	0	0	0.9	4	0.3	1	0.2	5
	10 or more times	1	2	0.4	1	0.8	2	1.9	4	0.9	9	0	0	0.4	2	1.4	8	1.6	8	0.9	18	0.2	1	0.1	1	2.8	12	0.3	1	0.7	15

School Climate And Safety: School Violence (continued)

Question	Response	County 2017										County 2019										County 2021									
		6th		8th		10th		12th		Total		6th		8th		10th		12th		Total		6th		8th		10th		12th		Total	
		%	n	%	n	%	n	%	n	%	n	%	n	%	n	%	n	%	n	%	n	%	n	%	n	%	n	%	n	%	n
How many times in your lifetime have you:																															
Brought a weapon (such as a handgun, knife, etc.) to school?	0 times	97.1	199	93.8	255	96.2	253	91.5	193	94.6	900	96.5	470	96.6	542	95.3	530	92.5	454	95.3	1,996	97.5	557	97.1	672	93.3	401	94.4	304	96	1,934
	1 or 2 times	2.4	5	4.8	13	2.7	7	4.7	10	3.7	35	3.1	15	2.9	16	4.1	23	4.9	24	3.7	78	1.8	10	2.7	19	5.3	23	3.4	11	3.1	63
	3 to 5 times	0	0	0.7	2	0.4	1	1.4	3	0.6	6	0.4	2	0.4	2	0	0	1	5	0.4	9	0.2	1	0.1	1	1.2	5	0.6	2	0.4	9
	6 to 9 times	0	0	0.4	1	0	0	0	0	0.1	1	0	0	0.2	1	0.4	2	0.2	1	0.2	4	0	0	0	0	0.2	1	0	0	0	1
	10 to 19 times	0.5	1	0	0	0	0	0.5	1	0.2	2	0	0	0	0	0	0	0.4	2	0.1	2	0	0	0	0	0	0	0.6	2	0.1	2
	20 to 39 times	0	0	0	0	0	0	0.5	1	0.1	1	0	0	0	0	0.2	1	0.2	1	0.1	2	0.4	2	0	0	0	0	0	0	0.1	2
40 or more times	0	0	0.4	1	0.8	2	1.4	3	0.6	6	0	0	0	0	0	0	0.8	4	0.2	4	0.2	1	0	0	0	0	0.9	3	0.2	4	
How many times in the last 30 days have you:																															
Brought a weapon (such as a handgun, knife, etc.) to school?	Never	99	200	99.3	270	99.2	262	97.2	205	98.7	937	99.8	484	99.3	554	99.6	555	97.6	481	99.1	2,074	99.3	567	99.6	691	98.8	425	98.4	316	99.2	1,999
	1 or 2 times	1	2	0.4	1	0.4	1	0.9	2	0.6	6	0.2	1	0.5	3	0.4	2	1.2	6	0.6	12	0.4	2	0.4	3	0.9	4	0.6	2	0.5	11
	3 to 5 times	0	0	0	0	0	0	0.9	2	0.2	2	0	0	0	0	0	0	0.8	4	0.2	4	0.2	1	0	0	0.2	1	0.3	1	0.1	3
	6 to 9 times	0	0	0	0	0	0	0	0	0	0	0	0	0	0	0	0	0	0	0	0	0.2	1	0	0	0	0	0	0	0	1
	10 or more times	0	0	0.4	1	0.4	1	0.9	2	0.4	4	0	0	0.2	1	0	0	0.4	2	0.1	3	0	0	0	0	0	0	0	0.6	2	0.1

Mental Health Concerns and Suicide Risk

Question	Response	County 2017										County 2019										County 2021									
		6th		8th		10th		12th		Total		6th		8th		10th		12th		Total		6th		8th		10th		12th		Total	
		%	n	%	n	%	n	%	n	%	n	%	n	%	n	%	n	%	n	%	n	%	n	%	n	%	n	%	n	%	n
Did you ever feel so sad or hopeless almost every day for two weeks or more in a row that you stopped doing some usual activities?	Yes	19.2	40	28.3	76	29.9	76	32.4	68	27.6	260	19.8	92	31.2	173	35.9	198	36.2	177	31.1	640	22.6	123	32.4	219	37.8	158	40	128	32.1	628
	No	80.8	168	71.7	193	70.1	178	67.6	142	72.4	681	80.2	372	68.8	382	64.1	353	63.8	312	68.9	1,419	77.4	421	67.6	456	62.2	260	60	192	67.9	1,329
Did you ever seriously consider attempting suicide?	Yes	13	27	24.4	66	19.4	49	17.7	37	19.1	179	10.1	47	21.1	116	25	137	24.1	118	20.4	418	12.9	70	21.5	145	26.3	110	27.2	87	21.1	412
	No	87	181	75.6	204	80.6	203	82.3	172	80.9	760	89.9	418	78.9	433	75	412	75.9	372	79.6	1,635	87.1	471	78.5	528	73.7	308	72.8	233	78.9	1,540
Did you make a plan about how you would attempt suicide?	Yes	8.3	17	19.5	52	13.4	34	16.7	35	14.8	138	7.3	34	16.1	88	21.4	118	20.6	100	16.6	340	9.1	49	17.6	118	19.6	82	19.1	61	15.9	310
	No	91.7	189	80.5	214	86.6	219	83.3	175	85.2	797	92.7	431	83.9	460	78.6	434	79.4	385	83.4	1,710	90.9	488	82.4	554	80.4	336	80.9	259	84.1	1,637
How many times did you actually attempt suicide?	0 times	90.1	191	81.7	223	87.9	226	90.5	190	87.2	830	91.8	435	87.1	480	83.9	464	84.4	417	86.7	1,796	93.8	517	86.9	592	84.8	358	85.3	273	88.1	1,740
	1 time	7.1	15	10.6	29	5.1	13	3.3	7	6.7	64	4.2	20	5.4	30	8.3	46	7.5	37	6.4	133	4	22	6.8	46	6.9	29	6.6	21	6	118
	2 or 3 times	1.4	3	5.5	15	5.1	13	3.8	8	4.1	39	3	14	5.6	31	5.6	31	5.9	29	5.1	105	1.3	7	5.1	35	6.4	27	5.9	19	4.5	88
	4 or 5 times	0.5	1	1.5	4	1.6	4	0.5	1	1.1	10	0.8	4	1.1	6	0.9	5	0.8	4	0.9	19	0.2	1	0.4	3	0.5	2	1.3	4	0.5	10
	6 or more times	0.9	2	0.7	2	0.4	1	1.9	4	0.9	9	0.2	1	0.7	4	1.3	7	1.4	7	0.9	19	0.7	4	0.7	5	1.4	6	0.9	3	0.9	18
If you attempted suicide during the past 12 months, did any attempt result in an injury, poisoning or overdose that had to be treated by a doctor or nurse?	I did not attempt suicide during the past 12 months	68.7	145	70.6	190	79.3	203	79.3	165	74.5	703	71.3	328	73.6	402	74.9	408	75.8	372	73.9	1,510	70.4	375	71.6	483	76.2	320	76.3	241	73	1,419
	Yes	3.3	7	3.7	10	2	5	3.4	7	3.1	29	1.3	6	3.3	18	4.2	23	2.4	12	2.9	59	1.1	6	2.8	19	2.6	11	0.9	3	2	39
	No	28	59	25.7	69	18.8	48	17.3	36	22.5	212	27.4	126	23.1	126	20.9	114	21.8	107	23.2	473	28.5	152	25.6	173	21.2	89	22.8	72	25	486

Mental Health Concerns and Suicide Risk (continued)

Question	Response	County 2017										County 2019										County 2021									
		6th		8th		10th		12th		Total		6th		8th		10th		12th		Total		6th		8th		10th		12th		Total	
		%	n	%	n	%	n	%	n	%	n	%	n	%	n	%	n	%	n	%	n	%	n	%	n	%	n	%	n	%	n
How many times in the past 12 months have you:																															
Done anything to harm yourself (such as cutting, scraping, burning) as a way to relieve difficult feelings, or to communicate emotions that may be difficult to express verbally?	0 times	88.6	178	80.7	218	76.3	200	83.4	176	81.8	772	86.4	413	78.7	433	77	426	80.7	398	80.5	1,670	86.7	482	77.4	525	75.2	321	80.4	254	80	1,582
	1 or 2 times	8	16	11.1	30	9.2	24	6.6	14	8.9	84	9.6	46	8.5	47	9.9	55	7.7	38	9	186	6.8	38	10.9	74	11.2	48	5.4	17	9	177
	3 to 5 times	1.5	3	2.2	6	4.6	12	2.4	5	2.8	26	1	5	4.9	27	6	33	3.2	16	3.9	81	2.3	13	3.8	26	5.2	22	5.7	18	4	79
	6 to 9 times	1	2	1.1	3	3.8	10	1.9	4	2	19	0.2	1	2.4	13	1.8	10	3.7	18	2	42	2	11	1.9	13	2.1	9	2.5	8	2.1	41
	10 to 19 times	0	0	1.9	5	1.9	5	2.4	5	1.6	15	0.6	3	2	11	2.5	14	2.2	11	1.9	39	0.5	3	2.2	15	1.6	7	2.2	7	1.6	32
	20 to 39 times	0.5	1	1.1	3	1.1	3	0.9	2	1	9	0.8	4	1.5	8	0.5	3	1	5	1	20	0.7	4	1.8	12	2.6	11	1.6	5	1.6	32
	40 or more times	0.5	1	1.9	5	3.1	8	2.4	5	2	19	1.3	6	2	11	2.2	12	1.4	7	1.7	36	0.9	5	1.9	13	2.1	9	2.2	7	1.7	34

Transitions and Mobility, Sleep, Grief, and Stressful Events

Question	Response	County 2017										County 2019										County 2021									
		6th		8th		10th		12th		Total		6th		8th		10th		12th		Total		6th		8th		10th		12th		Total	
		%	n	%	n	%	n	%	n	%	n	%	n	%	n	%	n	%	n	%	n	%	n	%	n	%	n	%	n	%	n
In the past 12 months, have you or your family lived in a shelter, hotel, motel, car, campground, or someone else's home, etc. due to loss of housing, lack of money, or did not have another place to stay?	No	94.5	188	94.5	257	97.3	256	94.3	198	95.2	899	94	451	95	527	96.6	534	95.3	467	95.2	1,979	96	532	97	668	97	414	95.9	303	96.5	1,917
	Yes, but for less than a month	4	8	3.3	9	1.5	4	1.4	3	2.5	24	4	19	3.1	17	1.6	9	0.8	4	2.4	49	1.8	10	0.7	5	1.4	6	1.9	6	1.4	27
	Yes, but for more than a month	1.5	3	1.5	4	0.8	2	2.9	6	1.6	15	0.4	2	1.3	7	0.9	5	1.2	6	1	20	1.3	7	1	7	0.5	2	0.3	1	0.9	17
	Yes, for most of the year	0	0	0.7	2	0.4	1	1.4	3	0.6	6	1.7	8	0.7	4	0.9	5	2.7	13	1.4	30	0.9	5	1.3	9	1.2	5	1.9	6	1.3	25
In the past 12 months, did you ever live away from your parents or guardians because you were kicked out, ran away, or were abandoned?	Yes	5	10	5.9	16	5.3	14	12.4	26	7	66	2.5	12	5.6	31	7.6	42	11.7	57	6.9	142	2	11	4.1	28	6.1	26	7.6	24	4.5	89
	No	95	189	94.1	256	94.7	249	87.6	184	93	878	97.5	467	94.4	522	92.4	509	88.3	430	93.1	1,928	98	546	95.9	658	93.9	397	92.4	292	95.5	1,893
How many times have you changed homes in the past 12 months?	Never	76.4	146	81.5	220	86	221	78.7	166	81.1	753	80	380	81.1	445	85.1	469	83.5	410	82.5	1,704	85.6	456	85.9	572	85.7	353	86.6	271	85.9	1,652
	1	11	21	10.4	28	11.7	30	14.2	30	11.7	109	12.4	59	13.5	74	9.6	53	9.2	45	11.2	231	9.6	51	11.4	76	9.2	38	8.6	27	10	192
	2	5.2	10	4.1	11	1.9	5	5.7	12	4.1	38	3.6	17	3.3	18	3.3	18	4.1	20	3.5	73	2.8	15	1.5	10	2.4	10	1.9	6	2.1	41
	3 or more	7.3	14	4.1	11	0.4	1	1.4	3	3.1	29	4	19	2.2	12	2	11	3.3	16	2.8	58	2.1	11	1.2	8	2.7	11	2.9	9	2	39
How many times have you changed homes including the last 12 months, in the last three years?	Never	66.1	125	68.2	182	77	198	72.2	151	71.1	656	70.2	325	69.7	377	71.5	392	76	371	71.8	1,465	70.3	371	71.6	478	71.9	305	72.3	224	71.4	1,378
	1	16.9	32	18.7	50	12.1	31	12	25	15	138	19.2	89	16.8	91	17.7	97	9.8	48	15.9	325	18.2	96	19.9	133	17.5	74	15.5	48	18.2	351
	2	7.4	14	6.7	18	8.2	21	7.7	16	7.5	69	5.2	24	7.6	41	5.8	32	6.4	31	6.3	128	5.7	30	5.5	37	5	21	7.4	23	5.8	111
	3 or more	9.5	18	6.4	17	2.7	7	8.1	17	6.4	59	5.4	25	5.9	32	4.9	27	7.8	38	6	122	5.9	31	3	20	5.7	24	4.8	15	4.7	90
On an average school night, how many hours of sleep do you get?	4 or less hours	n/a	n/a	n/a	n/a	n/a	n/a	n/a	n/a	n/a	n/a	7.2	33	11	59	10.2	56	15.3	73	10.9	221	7.4	43	8.4	58	12.5	54	9.6	31	9.2	186
	5 hours	n/a	n/a	n/a	n/a	n/a	n/a	n/a	n/a	n/a	n/a	6.4	29	9.7	52	15.6	86	13.6	65	11.5	232	5.5	32	13	90	15	65	19.2	62	12.3	249
	6 hours	n/a	n/a	n/a	n/a	n/a	n/a	n/a	n/a	n/a	n/a	7.9	36	17.9	96	21.8	120	26.4	126	18.7	378	8.6	50	18.3	126	21.5	93	28.8	93	17.9	362
	7 hours	n/a	n/a	n/a	n/a	n/a	n/a	n/a	n/a	n/a	n/a	19.1	87	18.8	101	29.5	162	24.7	118	23.2	468	19.7	114	25.7	177	28	121	28.5	92	24.9	504
	8 hours	n/a	n/a	n/a	n/a	n/a	n/a	n/a	n/a	n/a	n/a	28.7	131	28.7	154	16.4	90	14.3	68	21.9	443	30.7	178	22.8	157	18.5	80	11.8	38	22.4	453
	9 hours	n/a	n/a	n/a	n/a	n/a	n/a	n/a	n/a	n/a	n/a	18.2	83	9.7	52	5.1	28	2.9	14	8.8	177	19.2	111	9.7	67	3.7	16	1.5	5	9.8	199
	10 or more hours	n/a	n/a	n/a	n/a	n/a	n/a	n/a	n/a	n/a	n/a	12.5	57	4.3	23	1.5	8	2.7	13	5	101	8.8	51	2.2	15	0.7	3	0.6	2	3.5	71

Transitions and Mobility, Sleep, Grief, and Stressful Events (continued)

Question	Response	County 2017										County 2019										County 2021									
		6th		8th		10th		12th		Total		6th		8th		10th		12th		Total		6th		8th		10th		12th		Total	
		%	n	%	n	%	n	%	n	%	n	%	n	%	n	%	n	%	n	%	n	%	n	%	n	%	n	%	n	%	n
In the last two weeks, how often have you felt tired or sleepy during the day?	Everyday	n/a	n/a	n/a	n/a	n/a	n/a	n/a	n/a	n/a	n/a	20.3	94	29.1	159	39.4	220	41.4	199	32.8	672	21	121	28.1	193	41	177	43.2	139	31.2	630
	Several times	n/a	n/a	n/a	n/a	n/a	n/a	n/a	n/a	n/a	n/a	23.7	110	31	169	34.5	193	35.6	171	31.4	643	26.2	151	35.7	245	31	134	37.6	121	32.3	651
	Twice	n/a	n/a	n/a	n/a	n/a	n/a	n/a	n/a	n/a	n/a	22	102	16.3	89	13.1	73	12.3	59	15.8	323	21.5	124	17.9	123	16.2	70	12.7	41	17.7	358
	Once	n/a	n/a	n/a	n/a	n/a	n/a	n/a	n/a	n/a	n/a	22	102	13.9	76	7.9	44	6.2	30	12.3	252	18.2	105	11.8	81	8.6	37	4.3	14	11.8	237
	Never	n/a	n/a	n/a	n/a	n/a	n/a	n/a	n/a	n/a	n/a	12.1	56	9.7	53	5.2	29	4.6	22	7.8	160	13.2	76	6.4	44	3.2	14	2.2	7	7	141
In the past 12 months, have any of your friends or family members close to you died?	Yes	n/a	n/a	n/a	n/a	n/a	n/a	n/a	n/a	n/a	n/a	45.3	206	45	245	42.5	233	38.2	188	42.8	872	39.5	215	42.6	292	35.8	151	39.2	125	39.7	783
	No	n/a	n/a	n/a	n/a	n/a	n/a	n/a	n/a	n/a	n/a	54.7	249	55	299	57.5	315	61.8	304	57.2	1,167	60.5	329	57.4	394	64.2	271	60.8	194	60.3	1,188
How many times have you? Worried that food at home would run out before your family got money to buy more?	Never	71.9	156	67.9	205	69.3	203	72.5	169	70.1	733	72.1	454	71.4	511	70.1	508	72.2	463	71.4	1,936	76	469	77.7	566	77.4	342	73	238	76.4	1,615
	I've done it, but not in the past year	9.7	21	10.6	32	12.6	37	9.9	23	10.8	113	11.7	74	12.4	89	13.4	97	11.2	72	12.2	332	13.5	83	13.2	96	12.2	54	12.6	41	13	274
	Less than once a month	6	13	7.6	23	5.5	16	6.9	16	6.5	68	4.1	26	6.6	47	5.2	38	7.6	49	5.9	160	4.5	28	2.9	21	4.1	18	4	13	3.8	80
	About once a month	2.8	6	5.6	17	4.8	14	4.7	11	4.6	48	3.8	24	3.9	28	4	29	3.7	24	3.9	105	1.9	12	1.5	11	3.4	15	4.9	16	2.6	54
	2 or 3 times a month	3.2	7	3	9	3.1	9	3	7	3.1	32	3.7	23	2.7	19	4.1	30	2.2	14	3.2	86	2.3	14	2.5	18	1.6	7	2.5	8	2.2	47
	Once a week or more	6.5	14	5.3	16	4.8	14	3	7	4.9	51	4.6	29	3.1	22	3.2	23	3	19	3.4	93	1.8	11	2.2	16	1.4	6	3.1	10	2	43
How many times have you? Skipped a meal because your family didn't have enough money to buy food?	Never	86	185	83.6	254	84.6	247	82.6	194	84.1	880	89.7	564	85.9	615	85.4	619	81.9	525	85.7	2,323	90.9	560	89.2	645	83.9	370	81.2	264	87.4	1,839
	I've done it, but not in the past year	8.4	18	5.3	16	5.5	16	7.2	17	6.4	67	4.6	29	7.1	51	6.2	45	7.6	49	6.4	174	5.4	33	5.9	43	9.1	40	9.2	30	6.9	146
	Less than once a month	1.9	4	3.9	12	4.1	12	3.4	8	3.4	36	1.9	12	2.5	18	1.9	14	4.7	30	2.7	74	1.3	8	2.2	16	2.7	12	2.2	7	2	43
	About once a month	0.5	1	2.3	7	1.7	5	3	7	1.9	20	1	6	1.8	13	2.8	20	2.2	14	2	53	0.6	4	0.7	5	1.6	7	1.8	6	1	22
	2 or 3 times a month	1.4	3	2.6	8	1.4	4	2.6	6	2	21	1.4	9	1.1	8	1.5	11	1.9	12	1.5	40	0.6	4	0.8	6	1.8	8	2.2	7	1.2	25
	Once a week or more	1.9	4	2.3	7	2.7	8	1.3	3	2.1	22	1.4	9	1.5	11	2.2	16	1.7	11	1.7	47	1.1	7	1.1	8	0.9	4	3.4	11	1.4	30

COVID19 Impacts

Question	Response	County 2017										County 2019										County 2021									
		6th		8th		10th		12th		Total		6th		8th		10th		12th		Total		6th		8th		10th		12th		Total	
		%	n	%	n	%	n	%	n	%	n	%	n	%	n	%	n	%	n	%	n	%	n	%	n	%	n	%	n	%	n
Select all of the following that you experienced during the COVID-19 pandemic; (Please note that only students who took the survey online were offered these questions.)	I or someone in my family was sick with COVID-19 or COVID-19 symptoms.	n/a	n/a	n/a	n/a	n/a	n/a	n/a	n/a	n/a	n/a	n/a	n/a	n/a	n/a	n/a	n/a	n/a	n/a	n/a	54.7	274	58.3	346	60	248	65.5	203	58.9	1,071	
	A family member or friend close to me died from COVID-19.	n/a	n/a	n/a	n/a	n/a	n/a	n/a	n/a	n/a	n/a	n/a	n/a	n/a	n/a	n/a	n/a	n/a	n/a	n/a	9.8	49	13.2	78	12.3	51	20	62	13.2	240	
	One or more people living in my home lost their job.	n/a	n/a	n/a	n/a	n/a	n/a	n/a	n/a	n/a	n/a	n/a	n/a	n/a	n/a	n/a	n/a	n/a	n/a	n/a	8	40	12.5	74	10.7	44	14.8	46	11.2	204	
	I felt more anxious, nervous, worried, or angry than usual.	n/a	n/a	n/a	n/a	n/a	n/a	n/a	n/a	n/a	n/a	n/a	n/a	n/a	n/a	n/a	n/a	n/a	n/a	n/a	36.7	184	39.6	235	46.5	192	46.5	144	41.6	755	
	I felt more relaxed, comfortable, or rested than usual.	n/a	n/a	n/a	n/a	n/a	n/a	n/a	n/a	n/a	n/a	n/a	n/a	n/a	n/a	n/a	n/a	n/a	n/a	n/a	19.8	99	24.5	145	21.1	87	18.4	57	21.4	388	
	People in my home were arguing or physically fighting more than usual.	n/a	n/a	n/a	n/a	n/a	n/a	n/a	n/a	n/a	n/a	n/a	n/a	n/a	n/a	n/a	n/a	n/a	n/a	n/a	8	40	13.8	82	18.9	78	19.7	61	14.4	261	
	My family ate more meals together than usual.	n/a	n/a	n/a	n/a	n/a	n/a	n/a	n/a	n/a	n/a	n/a	n/a	n/a	n/a	n/a	n/a	n/a	n/a	n/a	n/a	27.1	136	29.7	176	27.4	113	25.5	79	27.7	504
	My family shared more quality time together than usual (such as playing games, exercising, talking, watching movies/tv).	n/a	n/a	n/a	n/a	n/a	n/a	n/a	n/a	n/a	n/a	n/a	n/a	n/a	n/a	n/a	n/a	n/a	n/a	n/a	n/a	49.5	248	44.9	266	38.7	160	36.5	113	43.3	787
	I learned a new hobby or skill (such as cooking, crafts, gardening, physical activities, outdoor activities, puzzles, new language).	n/a	n/a	n/a	n/a	n/a	n/a	n/a	n/a	n/a	n/a	n/a	n/a	n/a	n/a	n/a	n/a	n/a	n/a	n/a	n/a	52.9	265	46.9	278	40.7	168	40	124	46	835
	I played more online games with others than usual.	n/a	n/a	n/a	n/a	n/a	n/a	n/a	n/a	n/a	n/a	n/a	n/a	n/a	n/a	n/a	n/a	n/a	n/a	n/a	n/a	54.1	271	55	326	51.3	212	50.6	157	53.2	966
None of these.	n/a	n/a	n/a	n/a	n/a	n/a	n/a	n/a	n/a	n/a	n/a	n/a	n/a	n/a	n/a	n/a	n/a	n/a	n/a	n/a	9.2	46	7.4	44	10.9	45	6.5	20	8.5	155	

Remote Learning Perceptions and Experiences (Of students reporting any remote learning in the 2020-2021 school year)

Question	Response	County 2017										County 2019										County 2021									
		6th		8th		10th		12th		Total		6th		8th		10th		12th		Total		6th		8th		10th		12th		Total	
		%	n	%	n	%	n	%	n	%	n	%	n	%	n	%	n	%	n	%	n	%	n	%	n	%	n	%	n	%	n
During the 2020-2021 school year, I attended classes:	Online all year	n/a	n/a	n/a	n/a	n/a	n/a	n/a	n/a	n/a	n/a	n/a	n/a	n/a	n/a	n/a	n/a	n/a	n/a	n/a	20	104	19.2	119	27.9	117	31.7	100	23.5	440	
	Online most of the year or most of each week	n/a	n/a	n/a	n/a	n/a	n/a	n/a	n/a	n/a	n/a	n/a	n/a	n/a	n/a	n/a	n/a	n/a	n/a	n/a	23.8	124	27.4	170	43.4	182	43.2	136	32.6	612	
	In-person at school most of the year or most of each week	n/a	n/a	n/a	n/a	n/a	n/a	n/a	n/a	n/a	n/a	n/a	n/a	n/a	n/a	n/a	n/a	n/a	n/a	n/a	40.9	213	38.4	238	20.8	87	18.1	57	31.7	595	
	In-person at school all year	n/a	n/a	n/a	n/a	n/a	n/a	n/a	n/a	n/a	n/a	n/a	n/a	n/a	n/a	n/a	n/a	n/a	n/a	n/a	15	78	15	93	7.9	33	6.7	21	12	225	
These questions ask about your experience when learning online during the past school year.																															
I missed spending time at school, learning with other students in person.	NO!	n/a	n/a	n/a	n/a	n/a	n/a	n/a	n/a	n/a	n/a	n/a	n/a	n/a	n/a	n/a	n/a	n/a	n/a	n/a	11.8	51	10	52	18.5	71	16.8	48	13.7	222	
	no	n/a	n/a	n/a	n/a	n/a	n/a	n/a	n/a	n/a	n/a	n/a	n/a	n/a	n/a	n/a	n/a	n/a	n/a	n/a	17.3	75	17	88	22.2	85	14	40	17.8	288	
	yes	n/a	n/a	n/a	n/a	n/a	n/a	n/a	n/a	n/a	n/a	n/a	n/a	n/a	n/a	n/a	n/a	n/a	n/a	n/a	38.5	167	40.5	210	35.8	137	40	114	38.8	628	
	YES!	n/a	n/a	n/a	n/a	n/a	n/a	n/a	n/a	n/a	n/a	n/a	n/a	n/a	n/a	n/a	n/a	n/a	n/a	n/a	32.5	141	32.4	168	23.5	90	29.1	83	29.8	482	
These questions ask about your experience when learning online during the past school year.																															
I missed spending time at school, learning with my teachers in person.	NO!	n/a	n/a	n/a	n/a	n/a	n/a	n/a	n/a	n/a	n/a	n/a	n/a	n/a	n/a	n/a	n/a	n/a	n/a	n/a	12.5	54	12.4	64	17.1	65	15.8	45	14.1	228	
	no	n/a	n/a	n/a	n/a	n/a	n/a	n/a	n/a	n/a	n/a	n/a	n/a	n/a	n/a	n/a	n/a	n/a	n/a	n/a	16.7	72	23.8	123	25.7	98	19.3	55	21.6	348	
	yes	n/a	n/a	n/a	n/a	n/a	n/a	n/a	n/a	n/a	n/a	n/a	n/a	n/a	n/a	n/a	n/a	n/a	n/a	n/a	38.3	165	36.8	190	35.2	134	34.7	99	36.5	588	
	YES!	n/a	n/a	n/a	n/a	n/a	n/a	n/a	n/a	n/a	n/a	n/a	n/a	n/a	n/a	n/a	n/a	n/a	n/a	n/a	32.5	140	26.9	139	22	84	30.2	86	27.8	449	
These questions ask about your experience when learning online during the past school year.																															
When learning online I understood my teacher's instructions.	NO!	n/a	n/a	n/a	n/a	n/a	n/a	n/a	n/a	n/a	n/a	n/a	n/a	n/a	n/a	n/a	n/a	n/a	n/a	n/a	15.9	68	23.2	119	21.7	83	17.8	51	20	321	
	no	n/a	n/a	n/a	n/a	n/a	n/a	n/a	n/a	n/a	n/a	n/a	n/a	n/a	n/a	n/a	n/a	n/a	n/a	n/a	30.4	130	30	154	30.4	116	32.1	92	30.6	492	
	yes	n/a	n/a	n/a	n/a	n/a	n/a	n/a	n/a	n/a	n/a	n/a	n/a	n/a	n/a	n/a	n/a	n/a	n/a	n/a	36.5	156	35.3	181	33.5	128	37.3	107	35.6	572	
	YES!	n/a	n/a	n/a	n/a	n/a	n/a	n/a	n/a	n/a	n/a	n/a	n/a	n/a	n/a	n/a	n/a	n/a	n/a	n/a	17.1	73	11.5	59	14.4	55	12.9	37	13.9	224	
These questions ask about your experience when learning online during the past school year.																															
I stayed focused when doing online school work.	NO!	n/a	n/a	n/a	n/a	n/a	n/a	n/a	n/a	n/a	n/a	n/a	n/a	n/a	n/a	n/a	n/a	n/a	n/a	n/a	19.9	84	30.9	159	35.6	136	40.4	116	30.8	495	
	no	n/a	n/a	n/a	n/a	n/a	n/a	n/a	n/a	n/a	n/a	n/a	n/a	n/a	n/a	n/a	n/a	n/a	n/a	n/a	28.8	122	34.8	179	31.9	122	31.4	90	31.9	513	
	yes	n/a	n/a	n/a	n/a	n/a	n/a	n/a	n/a	n/a	n/a	n/a	n/a	n/a	n/a	n/a	n/a	n/a	n/a	n/a	33.8	143	25.4	131	21.2	81	16.7	48	25.1	403	
	YES!	n/a	n/a	n/a	n/a	n/a	n/a	n/a	n/a	n/a	n/a	n/a	n/a	n/a	n/a	n/a	n/a	n/a	n/a	n/a	17.5	74	8.9	46	11.3	43	11.5	33	12.2	196	
These questions ask about your experience when learning online during the past school year.																															
My learning improved when my classes were taught online due to COVID-19.	NO!	n/a	n/a	n/a	n/a	n/a	n/a	n/a	n/a	n/a	n/a	n/a	n/a	n/a	n/a	n/a	n/a	n/a	n/a	n/a	35.2	147	46.3	237	42.9	163	47.2	133	42.7	680	
	no	n/a	n/a	n/a	n/a	n/a	n/a	n/a	n/a	n/a	n/a	n/a	n/a	n/a	n/a	n/a	n/a	n/a	n/a	n/a	40.4	169	34.2	175	32.9	125	30.5	86	34.9	555	
	yes	n/a	n/a	n/a	n/a	n/a	n/a	n/a	n/a	n/a	n/a	n/a	n/a	n/a	n/a	n/a	n/a	n/a	n/a	n/a	15.8	66	13.1	67	15.8	60	14.9	42	14.8	235	
	YES!	n/a	n/a	n/a	n/a	n/a	n/a	n/a	n/a	n/a	n/a	n/a	n/a	n/a	n/a	n/a	n/a	n/a	n/a	n/a	8.6	36	6.4	33	8.4	32	7.4	21	7.7	122	

Remote Learning Perceptions and Experiences (Of students reporting any remote learning in the 2020-2021 school year) (continued)

Question	Response	County 2017										County 2019										County 2021										
		6th		8th		10th		12th		Total		6th		8th		10th		12th		Total		6th		8th		10th		12th		Total		
		%	n	%	n	%	n	%	n	%	n	%	n	%	n	%	n	%	n	%	n	%	n	%	n	%	n	%	n	%	n	
These questions ask about your experience when learning online during the past school year.																																
I had a quiet space that I was able to use when doing online school work.	NO!	n/a	n/a	n/a	n/a	n/a	n/a	n/a	n/a	n/a	n/a	n/a	n/a	n/a	n/a	n/a	n/a	n/a	n/a	n/a	n/a	n/a	8.2	35	13.7	71	8.6	33	9.4	27	10.3	166
	no	n/a	n/a	n/a	n/a	n/a	n/a	n/a	n/a	n/a	n/a	n/a	n/a	n/a	n/a	n/a	n/a	n/a	n/a	n/a	n/a	n/a	13.1	56	17	88	15.4	59	12.2	35	14.7	238
	yes	n/a	n/a	n/a	n/a	n/a	n/a	n/a	n/a	n/a	n/a	n/a	n/a	n/a	n/a	n/a	n/a	n/a	n/a	n/a	n/a	n/a	45.9	196	45.1	233	47.7	183	50.3	144	46.8	756
	YES!	n/a	n/a	n/a	n/a	n/a	n/a	n/a	n/a	n/a	n/a	n/a	n/a	n/a	n/a	n/a	n/a	n/a	n/a	n/a	n/a	n/a	32.8	140	24.2	125	28.4	109	28	80	28.1	454
These questions ask about your experience when learning online during the past school year.																																
It was easy to use the online learning platform or website my school used for online classes.	NO!	n/a	n/a	n/a	n/a	n/a	n/a	n/a	n/a	n/a	n/a	n/a	n/a	n/a	n/a	n/a	n/a	n/a	n/a	n/a	n/a	18.5	78	17.7	91	14.6	56	13.6	39	16.4	264	
	no	n/a	n/a	n/a	n/a	n/a	n/a	n/a	n/a	n/a	n/a	n/a	n/a	n/a	n/a	n/a	n/a	n/a	n/a	n/a	n/a	n/a	20.1	85	19.1	98	17	65	17.1	49	18.5	297
	yes	n/a	n/a	n/a	n/a	n/a	n/a	n/a	n/a	n/a	n/a	n/a	n/a	n/a	n/a	n/a	n/a	n/a	n/a	n/a	n/a	n/a	36	152	41.6	214	46.5	178	47.7	137	42.4	681
	YES!	n/a	n/a	n/a	n/a	n/a	n/a	n/a	n/a	n/a	n/a	n/a	n/a	n/a	n/a	n/a	n/a	n/a	n/a	n/a	n/a	n/a	25.4	107	21.6	111	21.9	84	21.6	62	22.7	364
These questions ask about your experience when learning online during the past school year.																																
I had access to an internet connection in my home to participate in online learning.	NO!	n/a	n/a	n/a	n/a	n/a	n/a	n/a	n/a	n/a	n/a	n/a	n/a	n/a	n/a	n/a	n/a	n/a	n/a	n/a	n/a	5	21	4.9	25	3.4	13	2.8	8	4.2	67	
	no	n/a	n/a	n/a	n/a	n/a	n/a	n/a	n/a	n/a	n/a	n/a	n/a	n/a	n/a	n/a	n/a	n/a	n/a	n/a	n/a	n/a	4.5	19	3.7	19	3.9	15	1.4	4	3.6	57
	yes	n/a	n/a	n/a	n/a	n/a	n/a	n/a	n/a	n/a	n/a	n/a	n/a	n/a	n/a	n/a	n/a	n/a	n/a	n/a	n/a	n/a	38.5	161	41.9	215	43.1	165	46	131	42	672
	YES!	n/a	n/a	n/a	n/a	n/a	n/a	n/a	n/a	n/a	n/a	n/a	n/a	n/a	n/a	n/a	n/a	n/a	n/a	n/a	n/a	n/a	51.9	217	49.5	254	49.6	190	49.8	142	50.2	803
These questions ask about your experience when learning online during the past school year.																																
I had my own laptop, desktop computer, or other device for use for schoolwork .	NO!	n/a	n/a	n/a	n/a	n/a	n/a	n/a	n/a	n/a	n/a	n/a	n/a	n/a	n/a	n/a	n/a	n/a	n/a	n/a	n/a	9.2	39	10.3	53	7.3	28	6.3	18	8.6	138	
	no	n/a	n/a	n/a	n/a	n/a	n/a	n/a	n/a	n/a	n/a	n/a	n/a	n/a	n/a	n/a	n/a	n/a	n/a	n/a	n/a	n/a	19	80	11.4	59	8.1	31	10.5	30	12.4	200
	yes	n/a	n/a	n/a	n/a	n/a	n/a	n/a	n/a	n/a	n/a	n/a	n/a	n/a	n/a	n/a	n/a	n/a	n/a	n/a	n/a	n/a	28	118	35.7	184	39	149	39.4	113	35.1	564
	YES!	n/a	n/a	n/a	n/a	n/a	n/a	n/a	n/a	n/a	n/a	n/a	n/a	n/a	n/a	n/a	n/a	n/a	n/a	n/a	n/a	n/a	43.8	185	42.6	220	45.5	174	43.9	126	43.9	705