

2021 Pennsylvania Youth Survey

Empowering Communities to Develop Strategic Prevention Programming

Bedford County

All Questions by Grade Report

Conducted by

Pennsylvania Commission on
Crime and Delinquency

Pennsylvania Department of
Drug and Alcohol Programs

Pennsylvania Department
of Education

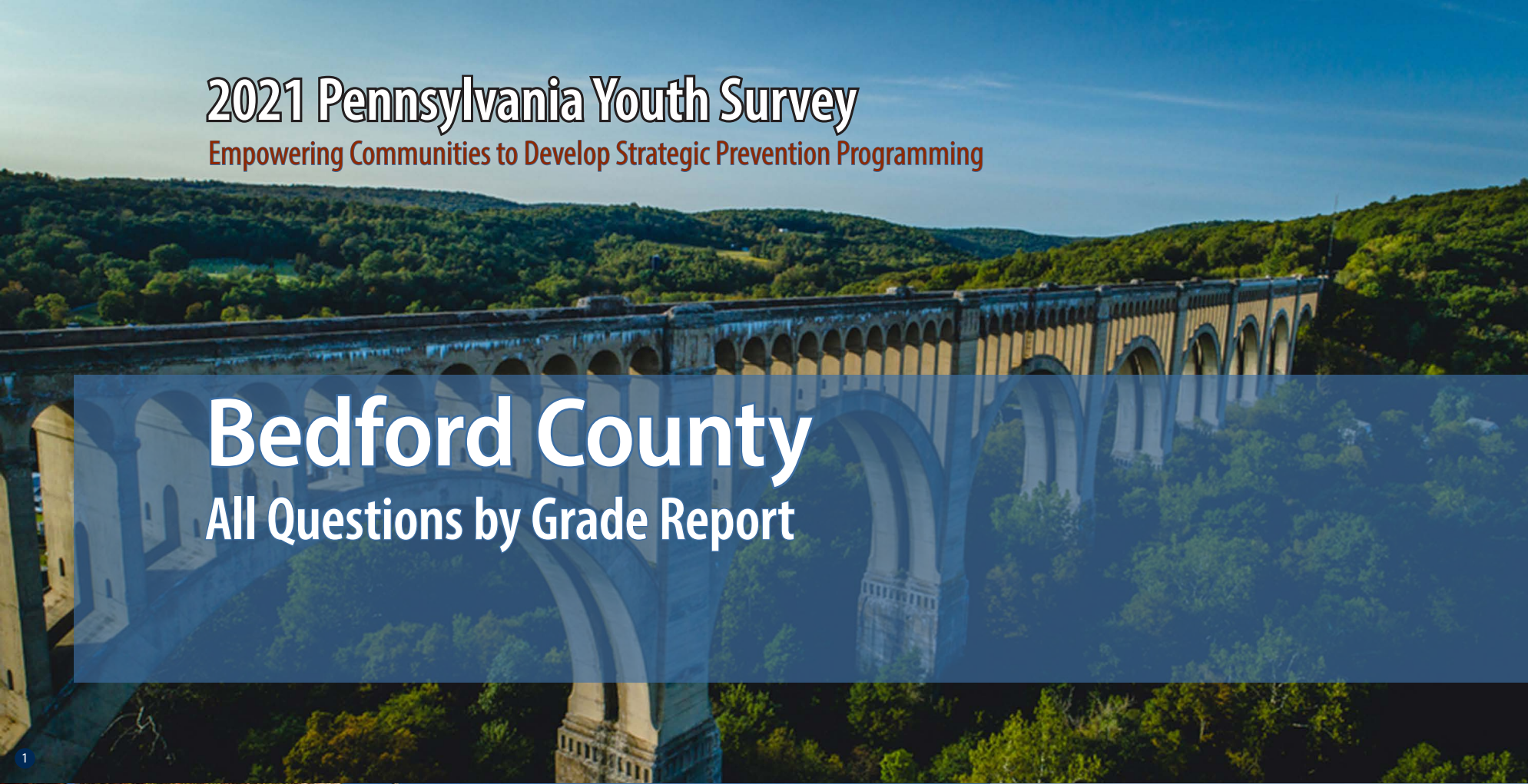

1

2

3

4

Funding provided by



About the cover photographs:

1. Historic Tunkhannock Viaduct (Nicholson). *Wyoming County, PA*
Credit: Jacob Boomsma/Shutterstock.com

2. State street, historical Harrisburg (Harrisburg). *Dauphin County, PA*
Credit: Ludmila Ruzickova/Shutterstock.com

3. Red barn and silo (Gettysburg). *Adams County, PA*
Credit: Jon Bilous/Shutterstock.com

4. Frosty morning. (*Red Clover*),
Credit: Ezdras Arroyo/Shutterstock.com

PAYS ALL QUESTIONS BY GRADE REPORT

This report provides full results from the 2021 Pennsylvania Youth Survey (PAYS). For each survey item included in the survey, this report presents data for each response option by grade (and for all grades combined).

This report allows you to see not only the percent of students who selected each response option but also the number of students. These counts allow for you to, for example, add the counts for 10th and 12th grade to calculate a percentage for high school students. PAYS sponsors — the Pennsylvania Commission on Crime and Delinquency, Department of Drug and Alcohol Programs, and the Pennsylvania Department of Education — are supplying these data with the hope of aiding in more complete prevention and wellness planning.

Notes to Consider Before Proceeding

This report shares data from the 2017, 2019, and 2021 PAYS administrations when data are available. If your county or district did not participate in one or more of these administrations, you will find “n/a” notations where relevant. Your full profile report also displays data from 2017, 2019, and 2021 when available.

Studies indicate that most young people are truthful in answering anonymous prevention-centered surveys such as

PAYS. To ensure valid survey results, the data here have made use of the same validity/honesty checks used in PAYS profile reports.

Data are displayed here when there are a minimum number of 25 responses at the grade level.

An overwhelming majority of these data focus on ALL students. There is only ONE instance in which the data here are reported of a subgroup of respondents — for the “Remote Learning Perceptions and Experiences” section. These remote learning items were only asked of students who indicated some form of remote learning during the COVID-19 pandemic.

If you need help reading, interpreting, or applying these data, please contact your local county drug and alcohol office or reach out to the Evidence-based Prevention and Intervention Support (EPIS) Center at:

<https://www.episcenter.psu.edu/index.php/paysquestion>

You will find the survey question data organized in the report in the following topic order:

- [Demographics](#)
- [Community Domain Risk Factors*](#)
- [Community Domain Protective Factors](#)
- [School Domain Risk Factors](#)
- [School Domain Protective Factors*](#)
- [Family Domain Risk Factors*](#)
- [Family Domain Protective Factors](#)
- [Peer-Individual Risk Factors*](#)
- [Peer-Individual Protective Factors](#)
- [ATOD Use and Access](#)
- [Antisocial Behavior](#)
- [School Climate And Safety](#)
- [Mental Health Concerns and Suicide Risk](#)
- [Transitions and Mobility, Sleep, Grief, and Stressful Events](#)
- [COVID19 Impacts](#)
- [Remote Learning Perceptions and Experiences](#)

* NOTE: TOPIC INCLUDES SYSTEMIC FACTORS IN ADDITION TO THE QUESTIONS WITHIN THE SCALE SCORE CALCULATION.

Demographics

Question	Response	County 2017										County 2019										County 2021										
		6th		8th		10th		12th		Total		6th		8th		10th		12th		Total		6th		8th		10th		12th		Total		
		%	n	%	n	%	n	%	n	%	n	%	n	%	n	%	n	%	n	%	n	%	n	%	n	%	n	%	n	%	n	
How old are you?	10	1	5	0	0	0	0	0	0	0.3	5	0.3	1	0	0	0	0	0	0	0.1	1	0.6	2	0	0	0	0	0	0	0	0.2	2
	11	64.7	317	0	0	0	0	0	0	18.1	317	76.4	292	0	0	0	0	0	0	18.7	292	75.9	242	0	0	0	0	0	0	21.3	242	
	12	33.1	162	0	0	0	0	0	0	9.3	162	22	84	0.4	2	0	0	0	0	5.5	86	22.6	72	0.3	1	0	0	0	0	6.4	73	
	13	1.2	6	65.8	287	0	0	0	0	16.7	293	1.3	5	70.6	314	0	0	0	0	20.4	319	0.9	3	74.8	237	0	0	0	0	21.1	240	
	14	0	0	33.3	145	0.5	2	0	0	8.4	147	0	0	27.9	124	0.3	1	0	0	8	125	0	0	23	73	0.8	2	0	0	6.6	75	
	15	0	0	0.9	4	69.3	293	0	0	17	297	0	0	0.9	4	70.3	268	0	0	17.4	272	0	0	1.9	6	70.4	183	0	0	16.6	189	
	16	0	0	0	0	29.1	123	1.5	6	7.4	129	0	0	0.2	1	28.3	108	1.7	6	7.3	115	0	0	0	0	28.1	73	1.2	3	6.7	76	
	17	0	0	0	0	1.2	5	70.1	281	16.3	286	0	0	0	0	0.8	3	70.3	251	16.2	254	0	0	0	0	0.8	2	71.8	173	15.4	175	
	18	0	0	0	0	0	0	26.9	108	6.2	108	0	0	0	0	0.3	1	27.2	97	6.3	98	0	0	0	0	0	0	25.7	62	5.5	62	
	19 or older	0	0	0	0	0	0	1.5	6	0.3	6	0	0	0	0	0	0	0.8	3	0.2	3	0	0	0	0	0	0	1.2	3	0.3	3	
What grade are you in?	6th	100	490	0	0	0	0	0	0	28	490	100	382	0	0	0	0	0	0	24.4	382	100	319	0	0	0	0	0	0	28.1	319	
	7th	0	0	0	0	0	0	0	0	0	0	0	0	0	0	0	0	0	0	0	0	0	0	0	0	0	0	0	0	0		
	8th	0	0	100	436	0	0	0	0	24.9	436	0	0	100	445	0	0	0	0	28.4	445	0	0	100	317	0	0	0	0	27.9	317	
	9th	0	0	0	0	0	0	0	0	0	0	0	0	0	0	0	0	0	0	0	0	0	0	0	0	0	0	0	0	0		
	10th	0	0	0	0	100	423	0	0	24.2	423	0	0	0	0	100	381	0	0	24.3	381	0	0	0	0	100	260	0	0	22.9	260	
	11th	0	0	0	0	0	0	0	0	0	0	0	0	0	0	0	0	0	0	0	0	0	0	0	0	0	0	0	0	0		
	12th	0	0	0	0	0	0	100	401	22.9	401	0	0	0	0	0	0	100	357	22.8	357	0	0	0	0	0	0	100	241	21.2	241	
Are you of Hispanic, Latino, or Spanish origin?	No, not of Hispanic, Latino, or Spanish origin	96.5	438	96.6	394	95.7	400	94.9	376	95.9	1,608	95	340	94.8	404	96.5	359	96.6	340	95.7	1,443	97.2	282	95.7	291	97.3	251	97.9	231	97	1,055	
	Yes, Mexican, Mexican Am., Chicano	1.1	5	0.7	3	0.7	3	1.8	7	1.1	18	1.1	4	1.4	6	0.8	3	1.1	4	1.1	17	0.7	2	1.6	5	0.4	1	0.4	1	0.8	9	
	Yes, Puerto Rican	0.7	3	0.2	1	0.7	3	0.5	2	0.5	9	1.1	4	0.9	4	0.5	2	0.3	1	0.7	11	1	3	0	0	0	0.4	1	0.4	4		
	Yes, Cuban	0.2	1	0	0	0.2	1	0.8	3	0.3	5	0	0	0.2	1	0	0	0	0	0.1	1	0	0	0	0	0.8	2	0	0	0.2	2	
	Yes, another Hispanic, Latino, or Spanish origin	1.5	7	2.5	10	2.6	11	2	8	2.1	36	2.8	10	2.6	11	2.2	8	2	7	2.4	36	1	3	2.6	8	1.6	4	1.3	3	1.7	18	
What is your race?	White, Caucasian	86.3	423	90.4	394	94.8	401	97.8	392	92	1,610	94.9	336	93.8	406	97.6	368	97.7	347	95.9	1,457	94.3	283	96.7	294	96.5	246	98.3	235	96.4	1,058	
	Black, African American	3.3	16	2.1	9	1.9	8	1.5	6	2.2	39	1.4	5	4.4	19	2.9	11	2	7	2.8	42	3.7	11	1.6	5	3.1	8	2.1	5	2.6	29	
	American Indian or Alaska Native	5.5	27	5.7	25	4.7	20	0.7	3	4.3	75	4.8	17	6.5	28	2.7	10	2.5	9	4.2	64	5	15	2.6	8	2	5	1.7	4	2.9	32	
	Asian Indian, Japanese, Native Hawaiian, Chinese, Korean, Guamanian or Chamorro, Filipino, Vietnamese, Samoan, Other Asian, Other Pacific Islander	1.6	8	0.2	1	0.7	3	1	4	0.9	16	2.5	9	2.3	10	1.1	4	0.8	3	1.7	26	1.7	5	1.6	5	0.8	2	1.7	4	1.5	16	
Are you?	Female	46	225	51.9	221	48.2	203	50.9	203	49.1	852	50.4	188	45.7	202	50.8	192	49.2	175	48.9	757	47.3	150	45.5	143	43.6	113	46.1	111	45.7	517	
	Male	54	264	48.1	205	51.8	218	49.1	196	50.9	883	49.6	185	54.3	240	49.2	186	50.8	181	51.1	792	50.5	160	51.9	163	53.7	139	51.5	124	51.8	586	
	Other	0	0	0	0	0	0	0	0	0	0	0	0	0	0	0	0	0	0	0	0	2.2	7	2.5	8	2.7	7	2.5	6	2.5	28	

Demographics (continued)

Question	Response	County 2017										County 2019										County 2021									
		6th		8th		10th		12th		Total		6th		8th		10th		12th		Total		6th		8th		10th		12th		Total	
		%	n	%	n	%	n	%	n	%	n	%	n	%	n	%	n	%	n	%	n	%	n	%	n	%	n	%	n	%	n
Think of where you live most of the time. Which of the following people live there with you?	Mother	90.6	444	84.9	370	84.2	356	83	333	85.9	1,503	90.7	342	90.4	396	86.6	330	88.1	312	89	1,380	88	278	85.7	269	87.6	227	83.8	201	86.4	975
	Stepmother	4.9	24	5.3	23	6.6	28	4.5	18	5.3	93	5.8	22	5.7	25	6	23	3.7	13	5.4	83	6.6	21	5.7	18	5.8	15	5.8	14	6	68
	Foster mother	1.2	6	0.9	4	1.7	7	1	4	1.2	21	0.3	1	0.5	2	0.8	3	0.8	3	0.6	9	0.3	1	0	0	1.2	3	0.4	1	0.4	5
	Grandmother	15.1	74	11.2	49	10.4	44	10	40	11.8	207	14.3	54	12.6	55	11	42	7.6	27	11.5	178	12.7	40	13.7	43	6.2	16	10	24	10.9	123
	Aunt	3.5	17	3.2	14	2.6	11	1.5	6	2.7	48	2.9	11	3.7	16	2.9	11	1.1	4	2.7	42	3.2	10	1.9	6	1.9	5	2.5	6	2.4	27
	Father	71	348	70	305	69.5	294	67.6	271	69.6	1,218	74.3	280	71.7	314	69.6	265	70.3	249	71.5	1,108	68.7	217	69.4	218	69.9	181	67.5	162	68.9	778
	Stepfather	12.9	63	12.6	55	13.7	58	9.2	37	12.2	213	10.3	39	17.4	76	14.4	55	11.3	40	13.5	210	13.3	42	14	44	18.1	47	14.2	34	14.8	167
	Foster father	0.8	4	0.9	4	1.2	5	0.5	2	0.9	15	0	0	0	0	0.3	1	0.3	1	0.1	2	0.3	1	0	0	0.8	2	0	0	0.3	3
	Grandfather	11	54	7.3	32	5.7	24	6.5	26	7.8	136	10.9	41	8.2	36	5	19	5.1	18	7.4	114	8.2	26	9.6	30	5.8	15	4.2	10	7.2	81
	Uncle	3.5	17	3.4	15	2.4	10	2	8	2.9	50	2.4	9	2.7	12	3.4	13	0.6	2	2.3	36	1.9	6	2.2	7	1.5	4	3.8	9	2.3	26
	Other Adults	1.6	8	2.8	12	2.4	10	4	16	2.6	46	3.2	12	3.7	16	4.5	17	3.4	12	3.7	57	2.5	8	1.3	4	1.5	4	2.1	5	1.9	21
	Older sister(s)	25.9	127	27.1	118	22	93	15.7	63	22.9	401	26.5	100	24.7	108	22.8	87	16.1	57	22.7	352	25.6	81	21.3	67	18.5	48	17.9	43	21.2	239
	Younger sister(s)	25.3	124	30.5	133	27.7	117	24.7	99	27	473	26	98	25.6	112	29.9	114	30.5	108	27.9	432	26.6	84	27.4	86	25.1	65	32.9	79	27.8	314
	Older stepsister(s)	2.4	12	3	13	2.1	9	0.7	3	2.1	37	0.8	3	3.4	15	3.7	14	1.7	6	2.5	38	4.4	14	2.2	7	3.1	8	1.3	3	2.8	32
	Younger stepsister(s)	2.2	11	2.8	12	1.2	5	2.2	9	2.1	37	2.1	8	3	13	3.7	14	2.5	9	2.8	44	3.8	12	1.6	5	3.9	10	2.9	7	3	34
	Older brother(s)	28.6	140	24.5	107	25.3	107	19.7	79	24.7	433	27.9	105	27.6	121	24.4	93	20.6	73	25.3	392	25.3	80	24.5	77	24.3	63	17.5	42	23.2	262
	Younger brother(s)	30.2	148	31.2	136	30.5	129	27.2	109	29.8	522	24.4	92	30.1	132	30.2	115	30.2	107	28.8	446	27.5	87	25.8	81	32.4	84	29.6	71	28.6	323
	Older stepbrother(s)	4.1	20	4.1	18	1.9	8	0.7	3	2.8	49	1.6	6	2.3	10	1	4	1.4	5	1.6	25	3.2	10	2.2	7	0.8	2	0.8	2	1.9	21
	Younger stepbrother(s)	1.8	9	2.3	10	1.4	6	2	8	1.9	33	2.1	8	1.8	8	1.8	7	2.8	10	2.1	33	3.8	12	1.9	6	0	0	2.1	5	2	23
Other children	4.1	20	3	13	2.6	11	2.5	10	3.1	54	3.4	13	3.7	16	2.9	11	3.4	12	3.4	52	3.5	11	1.6	5	1.9	5	4.2	10	2.7	31	
What is the language you use most often at home?	English	99.2	480	99.8	428	99.8	418	98.3	393	99.2	1,719	99.2	371	99.1	434	99.2	376	99.4	352	99.2	1,533	99.7	315	98.4	309	99.2	257	99.6	238	99.2	1,119
	Spanish	0.2	1	0	0	0	0	0.8	3	0.2	4	0.3	1	0.2	1	0.5	2	0.3	1	0.3	5	0	0	0.6	2	0	0	0	0	0.2	2
	Another language	0.6	3	0.2	1	0.2	1	1	4	0.5	9	0.5	2	0.7	3	0.3	1	0.3	1	0.5	7	0.3	1	1	3	0.8	2	0.4	1	0.6	7

Community Domain Risk Factor: Laws and Norms Favorable Toward Drug Use

Question	Response	County 2017										County 2019										County 2021									
		6th		8th		10th		12th		Total		6th		8th		10th		12th		Total		6th		8th		10th		12th		Total	
		%	n	%	n	%	n	%	n	%	n	%	n	%	n	%	n	%	n	%	n	%	n	%	n	%	n	%	n	%	n
If a kid drank some beer, wine, or hard liquor (for example, vodka, whiskey, gin, or rum) in your neighborhood, would he or she be caught by the police?	NO!	11.9	51	12.7	50	27	109	26.5	100	19.3	310	7.6	24	15.4	64	26.6	95	31.8	106	20.4	289	7.4	18	11.1	32	29.2	71	30.1	69	19	190
	no	27.9	120	42.8	169	51.2	207	56.8	214	44.2	710	27.7	87	42.8	178	52.7	188	53.2	177	44.4	630	30.2	73	46.3	133	47.3	115	52.4	120	44.1	441
	yes	27.9	120	28.1	111	17.8	72	12.7	48	21.9	351	36	113	26.9	112	13.7	49	9.9	33	21.6	307	38.4	93	26.8	77	19.3	47	12.2	28	24.5	245
	YES!	32.3	139	16.5	65	4	16	4	15	14.6	235	28.7	90	14.9	62	7	25	5.1	17	13.7	194	24	58	15.7	45	4.1	10	5.2	12	12.5	125
If a kid used marijuana in your neighborhood, would he or she be caught by the police?	NO!	8.8	38	11.8	47	27.3	110	25.8	97	18.2	292	6.4	20	12.8	53	23.7	84	29.4	98	18	255	4.6	11	11.6	33	28.8	70	29.4	67	18.2	181
	no	21.1	91	33.2	132	46.4	187	51.3	193	37.5	603	22.4	70	34.9	144	49.6	176	50.8	169	39.6	559	20.2	48	38.9	111	44.9	109	47.4	108	37.8	376
	yes	27.4	118	29.5	117	20.6	83	15.7	59	23.5	377	34.3	107	32.2	133	17.2	61	12.6	42	24.3	343	42	100	31.6	90	18.5	45	16.2	37	27.4	272
	YES!	42.7	184	25.4	101	5.7	23	7.2	27	20.8	335	36.9	115	20.1	83	9.6	34	7.2	24	18.1	256	33.2	79	17.9	51	7.8	19	7	16	16.6	165
How wrong would most adults (over 21) in your neighborhood think it was for kids your age to drink alcohol?	Not Wrong at All	2.1	9	5.8	23	7.5	30	9	34	5.9	96	2.8	9	2.9	12	5	18	9	30	4.9	69	2.4	6	3.8	11	6.6	16	6.1	14	4.7	47
	A Little Bit Wrong	3.9	17	9.8	39	20.4	82	27.9	105	15.1	243	3.4	11	11.7	48	20.1	72	24.9	83	15	214	8	20	11.5	33	20.6	50	26.8	61	16.3	164
	Wrong	18.3	80	22.6	90	31.8	128	34	128	26.4	426	16.5	53	24.9	102	28.8	103	33.2	111	25.9	369	20.5	51	25.1	72	33.3	81	35.5	81	28.3	285
	Very wrong	75.7	330	61.9	247	40.3	162	29.2	110	52.6	849	77.3	248	60.4	247	46.1	165	32.9	110	54.1	770	69.1	172	59.6	171	39.5	96	31.6	72	50.7	511
How wrong would most adults (over 21) in your neighborhood think it was for kids your age to smoke cigarettes?	Not Wrong at All	2.5	11	4.7	19	7.7	31	7.7	29	5.6	90	2.5	8	2.2	9	4.5	16	8.7	29	4.4	62	2	5	3.1	9	4.9	12	4.4	10	3.6	36
	A Little Bit Wrong	3	13	5.7	23	13.4	54	26	98	11.6	188	3.4	11	6.8	28	11.5	41	17.1	57	9.6	137	7.7	19	6.3	18	11.5	28	18	41	10.5	106
	Wrong	11.1	48	20.2	81	28.5	115	28.1	106	21.7	350	15.3	49	21	86	28.9	103	32.7	109	24.4	347	16.5	41	23.3	67	30.5	74	32.9	75	25.5	257
	Very wrong	83.4	362	69.3	278	50.4	203	38.2	144	61.1	987	78.8	252	70	287	55.2	197	41.4	138	61.5	874	73.8	183	67.4	194	53.1	129	44.7	102	60.4	608
How wrong would most adults (over 21) in your neighborhood think it was for kids your age to use marijuana?	Not Wrong at All	2.1	9	4.2	17	6.7	27	10.1	38	5.7	91	1.6	5	2	8	5.9	21	8.1	27	4.3	61	2	5	4.2	12	5.4	13	4.4	10	4	40
	A Little Bit Wrong	1.4	6	3.7	15	11.5	46	13.3	50	7.3	117	2.2	7	4.9	20	12	43	12	40	7.8	110	3.7	9	4.5	13	10.7	26	16.7	38	8.6	86
	Wrong	6.5	28	15.5	62	24.9	100	28.3	106	18.4	296	9.6	30	13.9	57	24.4	87	30.1	100	19.4	274	14.3	35	17.5	50	21.9	53	28.1	64	20.2	202
	Very wrong	90.1	390	76.6	307	56.9	228	48.3	181	68.7	1,106	86.6	272	79.3	325	57.7	206	49.7	165	68.5	968	80	196	73.8	211	62	150	50.9	116	67.2	673

Community Domain Risk Factor: Low Neighborhood Attachment

Question	Response	County 2017										County 2019										County 2021									
		6th		8th		10th		12th		Total		6th		8th		10th		12th		Total		6th		8th		10th		12th		Total	
		%	n	%	n	%	n	%	n	%	n	%	n	%	n	%	n	%	n	%	n	%	n	%	n	%	n	%	n	%	n
I like my neighborhood	NO!	6	26	7	28	10	40	9.2	35	8	129	6.5	21	6.8	28	11.6	42	7.2	24	8	115	3.6	9	6.8	20	9.8	24	7.5	17	6.9	70
	no	6.9	30	10.5	42	16.2	65	15.6	59	12.2	196	9.3	30	12.8	53	13	47	13.5	45	12.2	175	10.5	26	10.8	32	14.7	36	21.1	48	14	142
	yes	32.6	141	43.3	173	43.4	174	50.9	193	42.2	681	34.3	111	40.6	168	49.7	180	51.8	173	44.1	632	43.5	108	47.6	141	51.8	127	50.9	116	48.4	492
	YES!	54.4	235	39.3	157	30.4	122	24.3	92	37.6	606	50	162	39.9	165	25.7	93	27.5	92	35.7	512	42.3	105	34.8	103	23.7	58	20.6	47	30.8	313
I'd like to get out of my neighborhood	NO!	60.6	263	47.6	190	34.8	140	20.1	76	41.4	669	57.8	189	50.2	209	32.1	116	26	87	41.8	601	57.1	140	39.8	117	34.6	85	19.8	45	38.2	387
	no	24.2	105	32.8	131	32.8	132	38.8	147	31.9	515	26.6	87	28.8	120	34.3	124	34	114	30.9	445	27.8	68	39.1	115	34.6	85	36.1	82	34.6	350
	yes	8.3	36	11.8	47	19.7	79	23.5	89	15.6	251	8.6	28	13.9	58	21.6	78	28.1	94	17.9	258	11.4	28	12.9	38	18.7	46	29.1	66	17.6	178
	YES!	6.9	30	7.8	31	12.7	51	17.7	67	11.1	179	7	23	7	29	11.9	43	11.9	40	9.4	135	3.7	9	8.2	24	12.2	30	15	34	9.6	97
If I had to move, I would miss the neighborhood I now live in	NO!	8.5	37	8.7	35	10.9	44	11.5	44	9.9	160	7.3	24	8.4	35	12.7	46	9.9	33	9.6	138	7	17	7.9	23	12.3	30	10.6	24	9.3	94
	no	8.5	37	16.7	67	17.6	71	20.2	77	15.5	252	9.1	30	15.6	65	20.7	75	17.3	58	15.8	228	12.7	31	13.7	40	24.6	60	23.5	53	18.3	184
	yes	25.9	113	28.2	113	36.4	147	45.7	174	33.7	547	26.8	88	28.5	119	34.7	126	47.8	160	34.1	493	29.9	73	39.7	116	32.8	80	39.8	90	35.7	359
	YES!	57.1	249	46.4	186	35.1	142	22.6	86	40.9	663	56.7	186	47.6	199	32	116	25.1	84	40.5	585	50.4	123	38.7	113	30.3	74	26.1	59	36.7	369

Community Domain Risk Factor: Perceived Availability of Drugs and Handguns

Question	Response	County 2017										County 2019										County 2021									
		6th		8th		10th		12th		Total		6th		8th		10th		12th		Total		6th		8th		10th		12th		Total	
		%	n	%	n	%	n	%	n	%	n	%	n	%	n	%	n	%	n	%	n	%	n	%	n	%	n	%	n	%	n
How easy would it be for you to get any, if you wanted to get any, beer, wine, or hard liquor (for example, vodka, whiskey, gin, or rum)?	Very hard	71.7	304	55.4	221	32.3	130	26.7	101	47.1	756	69.9	221	50.5	210	35.3	128	31	104	46.3	663	75.3	183	56.3	165	32.5	78	30.7	70	49.4	496
	Sort of hard	13.4	57	16.3	65	15.1	61	18.5	70	15.8	253	11.4	36	19.5	81	17.6	64	15.5	52	16.3	233	13.2	32	17.7	52	23.3	56	18	41	18	181
	Sort of easy	7.8	33	15.3	61	28	113	28.8	109	19.7	316	8.9	28	17.1	71	26.2	95	28	94	20.1	288	5.8	14	19.5	57	18.3	44	20.6	47	16.1	162
	Very easy	7.1	30	13	52	24.6	99	25.9	98	17.4	279	9.8	31	13	54	20.9	76	25.6	86	17.3	247	5.8	14	6.5	19	25.8	62	30.7	70	16.4	165
How easy would it be for you to get any, if you wanted to get any, cigarettes?	Very hard	79.5	337	67.1	267	45.4	183	35.3	133	57.4	920	80.3	253	63.4	263	50.4	182	36.2	122	57.4	820	77.3	187	69.6	204	50.2	120	44.1	100	61	611
	Sort of hard	7.1	30	12.8	51	15.6	63	11.9	45	11.8	189	8.3	26	13.3	55	15.2	55	15.1	51	13.1	187	9.5	23	15	44	20.5	49	15.4	35	15.1	151
	Sort of easy	5.2	22	9	36	17.9	72	22.3	84	13.4	214	5.4	17	13.7	57	17.2	62	18.7	63	13.9	199	7	17	10.2	30	13.8	33	19.8	45	12.5	125
	Very easy	8.3	35	11.1	44	21.1	85	30.5	115	17.4	279	6	19	9.6	40	17.2	62	30	101	15.5	222	6.2	15	5.1	15	15.5	37	20.7	47	11.4	114
How easy would it be for you to get, if you wanted to get, a handgun?	Very hard	76.9	326	67.7	268	59	235	52.8	197	64.5	1,026	76.8	241	68.9	286	56.4	204	54.8	183	64.1	914	77.1	185	67.7	197	58.8	141	53.9	123	64.7	646
	Sort of hard	10.6	45	14.9	59	15.6	62	14.2	53	13.8	219	11.1	35	14	58	16	58	16.5	55	14.5	206	12.1	29	11.7	34	12.9	31	15.8	36	13	130
	Sort of easy	5.7	24	7.8	31	8.8	35	13.1	49	8.7	139	8	25	8.9	37	13	47	13.5	45	10.8	154	5	12	11.7	34	12.5	30	13.2	30	10.6	106
	Very easy	6.8	29	9.6	38	16.6	66	19.8	74	13	207	4.1	13	8.2	34	14.6	53	15.3	51	10.6	151	5.8	14	8.9	26	15.8	38	17.1	39	11.7	117
How easy would it be for you to get, if you wanted to get, a drug like cocaine, LSD, or amphetamines?	Very hard	95.5	402	93.2	368	76.4	308	72.8	275	84.7	1,353	95.9	305	90.6	376	81.2	294	73.4	246	85.4	1,221	95	229	91.1	265	85.2	202	76.7	174	87.3	870
	Sort of hard	0.7	3	3	12	13.4	54	14.8	56	7.8	125	1.9	6	5.8	24	9.7	35	15.2	51	8.1	116	2.9	7	5.5	16	7.6	18	11.5	26	6.7	67
	Sort of easy	1	4	2	8	4.5	18	6.6	25	3.4	55	0.3	1	1.9	8	3.9	14	7.5	25	3.4	48	0.4	1	2.7	8	1.7	4	7.5	17	3	30
	Very easy	2.9	12	1.8	7	5.7	23	5.8	22	4	64	1.9	6	1.7	7	5.2	19	3.9	13	3.1	45	1.7	4	0.7	2	5.5	13	4.4	10	2.9	29

Community Domain Risk Factor: Perceived Availability of Drugs and Handguns (continued)

Question	Response	County 2017										County 2019										County 2021										
		6th		8th		10th		12th		Total		6th		8th		10th		12th		Total		6th		8th		10th		12th		Total		
		%	n	%	n	%	n	%	n	%	n	%	n	%	n	%	n	%	n	%	n	%	n	%	n	%	n	%	n	%	n	
How easy would it be for you to get any, if you wanted to get any, marijuana?	Very hard	91.5	386	82	323	56.3	227	47.5	180	69.8	1,116	93.3	292	80	329	58.3	211	42.6	143	68.6	975	91.3	219	80.3	233	59.6	143	46.9	107	70.3	702	
	Sort of hard	2.1	9	6.3	25	11.4	46	15.3	58	8.6	138	4.5	14	8.8	36	16.9	61	16.1	54	11.6	165	6.3	15	9.3	27	15.4	37	16.2	37	11.6	116	
	Sort of easy	2.8	12	5.3	21	13.4	54	14.5	55	8.9	142	0.6	2	4.6	19	12.2	44	19.6	66	9.2	131	0.4	1	7.2	21	7.9	19	15.4	35	7.6	76	
	Very easy	3.6	15	6.3	25	18.9	76	22.7	86	12.6	202	1.6	5	6.6	27	12.7	46	21.7	73	10.6	151	2.1	5	3.1	9	17.1	41	21.5	49	10.4	104	
If you wanted to get prescription drugs not prescribed to you, how easy would it be for you to get some?	Very hard	78.1	343	68.2	283	44.6	187	44	176	59.1	989	75.1	251	66.7	288	52.8	196	45.1	156	60.1	891	78.4	218	70.8	216	57.3	146	47.9	113	64.5	693	
	Sort of hard	11.2	49	16.6	69	23.4	98	19.5	78	17.6	294	14.1	47	19.7	85	21	78	23.4	81	19.6	291	13.3	37	14.1	43	20.4	52	22.9	54	17.3	186	
	Sort of easy	5	22	9.4	39	21	88	21.5	86	14	235	6.9	23	9	39	13.7	51	21.1	73	12.5	186	5	14	10.2	31	11.8	30	22.5	53	11.9	128	
	Very easy	5.7	25	5.8	24	11	46	15	60	9.3	155	3.9	13	4.6	20	12.4	46	10.4	36	7.8	115	3.2	9	4.9	15	10.6	27	6.8	16	6.2	67	
If you drank alcohol during the past 12 months, how did you usually get it? (Please note the data reported here are of ALL students, including non-users. Profile reports produced for PAYS report these data only of past-year users. Because these data are of ALL students, the numbers and percentages here will not align with the data presented in your profile report. In 2021, this question involved skip logic, and students reporting that they had not used alcohol in their lifetime were not shown this question. In the data, those not using in their lifetime were recoded as "Did not drink any alcohol" for this item.)	Did not drink any alcohol	90.5	352	86.5	302	62.7	235	62.7	222	75.7	1,111	96.1	270	87.9	326	70.7	222	59.9	170	79	988	98	291	91.8	267	79	181	66.8	143	85.5	882	
	Bought it in a store	0	0	0.3	1	0.5	2	0.6	2	0.3	5	0	0	0.5	2	0.6	2	1.1	3	0.6	7	0	0	0	0	0	0	0	4.3	5	1.7	5
	Bought it at a restaurant, bar or club	0.3	1	0.3	1	0.3	1	0.8	3	0.4	6	0	0	0.3	1	0.3	1	1.1	3	0.4	5	0	0	0	0	0	0	0	0	0	0	0
	Bought it at a public event such as a concert or sporting event	0	0	0.3	1	0.5	2	0.6	2	0.3	5	0	0	0	0	0.6	2	0.7	2	0.3	4	0	0	0	0	2	2	0	0	0.7	2	
	Gave someone money to buy it for me	0	0	1.7	6	6.9	26	8.2	29	4.2	61	0	0	1.3	5	4.5	14	15.1	43	5	62	0	0	1.7	1	7.1	7	18.8	22	10	30	
	Parents provided it to me	1.3	5	4	14	6.9	26	7.3	26	4.8	71	1.1	3	1.1	4	5.4	17	8.5	24	3.8	48	4.2	1	15	9	9.2	9	12	14	11	33	
	Friends' parents provided it to me	0	0	1.4	5	6.1	23	6.8	24	3.5	52	0.7	2	2.7	10	8.6	27	7.4	21	4.8	60	0	0	6.7	4	9.2	9	14.5	17	10	30	
	Friends, brothers, or sisters over 21 provided it to me	0.3	1	1.1	4	8.3	31	9.9	35	4.8	71	0.4	1	2.2	8	5.1	16	14.1	40	5.2	65	0	0	5	3	14.3	14	19.7	23	13.4	40	
	Friends, brothers, or sisters under 21 provided it to me	0	0	1.4	5	5.1	19	6.8	24	3.3	48	1.1	3	2.2	8	4.5	14	8.8	25	4	50	0	0	3.3	2	7.1	7	9.4	11	6.7	20	
	Other relatives (uncles, aunts, cousins, grandparents, etc.) provided it to me	0	0	2.9	10	4.3	16	5.4	19	3.1	45	0.4	1	2.4	9	3.8	12	4.2	12	2.7	34	8.3	2	8.3	5	10.2	10	6	7	8	24	
	Other source provided it to me	1.3	5	3.7	13	9.3	35	13.8	49	7	102	1.1	3	3.5	13	7	22	15.1	43	6.5	81	4.2	1	3.3	2	8.2	8	13.7	16	9	27	
Took without permission, stole, or found it (my home, friend's home, store, etc.)	0.8	3	5.4	19	15.2	57	7.6	27	7.2	106	1.1	3	5.4	20	9.9	31	10.6	30	6.7	84	12.5	3	10	6	19.4	19	7.7	9	12.4	37		
If you used any prescription drugs without a prescription during the last 12 months, how did you get them? (Please note the data reported here are of ALL students, including non-users. Profile reports produced for PAYS report these data only of past-year users. Because these data are of ALL students, the numbers and percentages here will not align with the data presented in your profile report.)	I did not take any prescription drugs without a doctor's prescription	91	354	95.1	332	90.7	340	91	322	91.9	1,348	99	283	97.8	360	96.2	303	96.2	277	97.3	1,223	98.5	201	97.6	249	95.5	190	96.2	178	97	818	
	Took them from a family member living in my home	1	4	1.7	6	1.1	4	1.7	6	1.4	20	1	3	1.1	4	1.6	5	0.7	2	1.1	14	0.5	1	2	5	1.5	3	0.5	1	1.2	10	
	Took them from other relatives not living in my home	0.3	1	0.3	1	0.3	1	0.6	2	0.3	5	0	0	0	0	0.3	1	1	3	0.3	4	0	0	0.4	1	0	0	0	0	0.1	1	
	Took them from someone not related to me	0	0	0.6	2	0.8	3	1.1	4	0.6	9	0	0	0.3	1	1	3	0.3	1	0.4	5	0.5	1	0	0	1.5	3	0.5	1	0.6	5	
	A friend or family member gave them to me	1.3	5	1.1	4	2.1	8	2.5	9	1.8	26	0.3	1	0.8	3	2.2	7	3.1	9	1.6	20	0.5	1	0.4	1	2	4	1.6	3	1.1	9	
	Bought them from someone	0.3	1	0.6	2	2.4	9	1.7	6	1.2	18	0	0	0.3	1	1.3	4	1	3	0.6	8	0	0	0.4	1	0	0	1.1	2	0.4	3	
	Ordered them over the Internet	0.3	1	0.3	1	0.5	2	0.8	3	0.5	7	0	0	0	0	0.6	2	0.3	1	0.2	3	0	0	0.8	2	0.5	1	0	0	0.4	3	

Community Domain Protective Factor: Rewards for Prosocial Involvement

Question	Response	County 2017										County 2019										County 2021									
		6th		8th		10th		12th		Total		6th		8th		10th		12th		Total		6th		8th		10th		12th		Total	
		%	n	%	n	%	n	%	n	%	n	%	n	%	n	%	n	%	n	%	n	%	n	%	n	%	n	%	n	%	n
My neighbors notice when I am doing a good job and let me know	NO!	28	120	32.7	131	39.3	158	32.6	124	33.1	533	29.7	96	34.9	146	40.3	146	40.1	134	36.3	522	29.9	73	29.8	88	43.4	106	34.2	77	34.1	344
	no	39.9	171	42.4	170	39.3	158	40.8	155	40.6	654	39.6	128	42.6	178	42.5	154	36.8	123	40.6	583	40.6	99	43.4	128	34.8	85	41.3	93	40.2	405
	yes	20.5	88	16.2	65	16.4	66	22.1	84	18.8	303	23.5	76	14.8	62	13.3	48	18	60	17.1	246	20.5	50	19	56	16	39	17.8	40	18.4	185
	YES!	11.7	50	8.7	35	5	20	4.5	17	7.6	122	7.1	23	7.7	32	3.9	14	5.1	17	6	86	9	22	7.8	23	5.7	14	6.7	15	7.3	74
There are people in my neighborhood who are proud of me when I do something well	NO!	22.8	98	26.9	108	30.7	123	23.2	87	25.9	416	22	71	25.7	108	28.5	103	29.9	100	26.5	382	23.6	57	24.4	71	36.3	89	24	54	27	271
	no	29.1	125	31.9	128	31.7	127	32.5	122	31.2	502	28.2	91	32.8	138	32.4	117	26.9	90	30.3	436	28.9	70	32	93	27.8	68	31.6	71	30.1	302
	yes	32.1	138	29.2	117	30.2	121	35.2	132	31.6	508	34.7	112	29.5	124	31.3	113	34.7	116	32.3	465	33.1	80	33	96	29.4	72	33.3	75	32.2	323
	YES!	16	69	12	48	7.5	30	9.1	34	11.3	181	15.2	49	12.1	51	7.8	28	8.4	28	10.8	156	14.5	35	10.7	31	6.5	16	11.1	25	10.7	107
There are people in my neighborhood who encourage me to do my best	NO!	18.3	78	21.4	86	27.4	110	20.3	77	21.8	351	16.9	55	23.8	100	24.4	88	28.9	97	23.6	340	16.1	39	20.5	60	28	69	21.7	49	21.6	217
	no	20.6	88	23.9	96	28.2	113	28.4	108	25.2	405	20.6	67	24.5	103	26.7	96	24.7	83	24.2	349	25.6	62	29.1	85	24.8	61	29.6	67	27.3	275
	yes	34.4	147	35.9	144	33.7	135	40	152	35.9	578	40.3	131	32.6	137	37.8	136	35.7	120	36.4	524	39.7	96	33.2	97	37.4	92	36.7	83	36.6	368
	YES!	26.7	114	18.7	75	10.7	43	11.3	43	17.1	275	22.2	72	19	80	11.1	40	10.7	36	15.8	228	18.6	45	17.1	50	9.8	24	11.9	27	14.5	146

School Domain Risk Factor: Academic Failure

Question	Response	County 2017										County 2019										County 2021									
		6th		8th		10th		12th		Total		6th		8th		10th		12th		Total		6th		8th		10th		12th		Total	
		%	n	%	n	%	n	%	n	%	n	%	n	%	n	%	n	%	n	%	n	%	n	%	n	%	n	%	n	%	n
Putting them all together, what were your grades like last year?	Mostly A's	62.4	272	54	224	46.5	190	54.4	210	54.4	896	69.7	230	51.4	217	45.2	165	50.7	172	53.8	784	59.5	157	56.8	168	50.6	124	47.8	110	54	559
	Mostly B's	31.7	138	34.9	145	37.4	153	32.9	127	34.2	563	24.5	81	35.5	150	35.9	131	38.3	130	33.8	492	32.2	85	24.3	72	28.2	69	32.2	74	29	300
	Mostly C's	5.3	23	9.4	39	13.7	56	10.6	41	9.7	159	4.5	15	10.2	43	15.1	55	9.1	31	9.9	144	6.4	17	12.5	37	12.7	31	14.3	33	11.4	118
	Mostly D's	0	0	1.4	6	2.2	9	1.8	7	1.3	22	0.6	2	2.8	12	3	11	1.2	4	2	29	1.9	5	3.7	11	6.1	15	4.8	11	4.1	42
	Mostly F's	0.7	3	0.2	1	0.2	1	0.3	1	0.4	6	0.6	2	0	0	0.8	3	0.6	2	0.5	7	0	0	2.7	8	2.4	6	0.9	2	1.5	16
Are most of your school grades better than the grades of most students in your class?	NO!	5.6	24	3.2	13	5.1	21	5.2	20	4.8	78	7.4	24	5.5	23	7.1	26	7.1	24	6.7	97	5.2	13	7.1	21	6.9	17	8.4	19	6.9	70
	no	21.7	93	25.2	103	28.8	118	25.4	98	25.2	412	24.8	80	28.3	119	31	113	19.7	67	26.2	379	22.2	56	24.7	73	30.6	75	28.8	65	26.4	269
	yes	55.1	236	54.9	224	50.5	207	52.8	204	53.4	871	52	168	51.5	217	45.2	165	53.8	183	50.6	733	61.5	155	47.8	141	44.1	108	45.1	102	49.7	506
	YES!	17.5	75	16.7	68	15.6	64	16.6	64	16.6	271	15.8	51	14.7	62	16.7	61	19.4	66	16.6	240	11.1	28	20.3	60	18.4	45	17.7	40	17	173

School Domain Risk Factor: Low Commitment to School

Question	Response	County 2017										County 2019										County 2021									
		6th		8th		10th		12th		Total		6th		8th		10th		12th		Total		6th		8th		10th		12th		Total	
		%	n	%	n	%	n	%	n	%	n	%	n	%	n	%	n	%	n	%	n	%	n	%	n	%	n	%	n	%	n
During the last four weeks, how many whole days of school have you missed because you skipped or cut?	None	88.4	397	84	351	80.6	328	72.4	281	81.6	1,357	88.2	298	86.3	372	77.3	283	73.3	250	81.5	1,203	76.8	208	77.7	234	77	191	61.6	141	73.8	774
	1 day	5.8	26	10.3	43	10.3	42	12.9	50	9.7	161	7.1	24	7.9	34	13.7	50	14.1	48	10.6	156	10	27	9.3	28	9.7	24	12.7	29	10.3	108
	2 days	2.4	11	2.6	11	4.7	19	5.4	21	3.7	62	2.1	7	2.3	10	3.8	14	4.4	15	3.1	46	3.3	9	5.6	17	4.8	12	12.7	29	6.4	67
	3 days	1.6	7	0.7	3	2.5	10	3.6	14	2	34	1.5	5	1.4	6	1.1	4	3.5	12	1.8	27	5.9	16	2.7	8	4	10	8.7	20	5.1	54
	4 to 5 days	1.1	5	1.4	6	0.7	3	3.1	12	1.6	26	0.9	3	1.9	8	2.5	9	4.1	14	2.3	34	2.2	6	2.3	7	1.6	4	2.2	5	2.1	22
	6 to 10 days	0.7	3	0.7	3	0.7	3	1.5	6	0.9	15	0.3	1	0.2	1	1.1	4	0.3	1	0.5	7	1.5	4	2	6	1.6	4	1.7	4	1.7	18
	11 or more days	0	0	0.2	1	0.5	2	1	4	0.4	7	0	0	0	0	0.5	2	0.3	1	0.2	3	0.4	1	0.3	1	1.2	3	0.4	1	0.6	6
How important do you think the things you are learning in school are going to be for your later life?	Very important	58.9	264	36.3	153	27	111	26.4	102	37.8	630	53.3	178	30.8	132	19.9	73	27.1	92	32.4	475	41.5	112	18.3	55	12.1	30	14.5	33	22	230
	Quite important	21.4	96	23	97	22.9	94	21.8	84	22.3	371	23.4	78	23.8	102	23	84	19.1	65	22.4	329	25.9	70	27	81	21	52	16.7	38	23	241
	Fairly important	12.9	58	24	101	28.5	117	28.2	109	23.1	385	15	50	22	94	28.7	105	25	85	22.8	334	20.7	56	26.3	79	32.7	81	30.3	69	27.2	285
	Slightly important	4.2	19	11.9	50	15.8	65	16.8	65	11.9	199	6.3	21	18	77	20.8	76	22.1	75	17	249	10	27	21.7	65	21.8	54	28.9	66	20.3	212
	Not at all important	2.5	11	4.8	20	5.8	24	6.7	26	4.9	81	2.1	7	5.4	23	7.7	28	6.8	23	5.5	81	1.9	5	6.7	20	12.5	31	9.6	22	7.5	78
How interesting are most of your courses to you?	Very interesting and stimulating	34.1	143	17.4	72	11.7	48	15	58	19.7	321	27.4	88	10	43	9.6	35	12.9	44	14.4	210	26.1	69	8.7	26	6.9	17	7.8	18	12.5	130
	Quite interesting	31.3	131	25.1	104	21.2	87	23.5	91	25.3	413	30.8	99	25.9	111	22	80	23.2	79	25.4	369	33.3	88	25.8	77	20.2	50	21.3	49	25.4	264
	Fairly interesting	21.5	90	36.2	150	36.8	151	32	124	31.6	515	24.6	79	36.4	156	38.5	140	37.2	127	34.5	502	27.7	73	34.8	104	33.2	82	36.5	84	33	343
	Slightly Dull	6.4	27	12.3	51	19	78	17.8	69	13.8	225	11.8	38	18.4	79	19	69	17.3	59	16.8	245	9.1	24	18.4	55	25.9	64	21.3	49	18.5	192
	Very Dull	6.7	28	8.9	37	11.2	46	11.6	45	9.6	156	5.3	17	9.3	40	11	40	9.4	32	8.9	129	3.8	10	12.4	37	13.8	34	13	30	10.7	111
How often do you feel that the school work you are assigned is meaningful and important?	Never	8.8	39	9.6	40	10	41	12.1	47	10.1	167	5.5	18	10.5	45	13.2	48	10.6	36	10.1	147	5.7	15	8.4	25	10.9	27	15.7	36	9.9	103
	Seldom	4.5	20	11.5	48	20	82	23.5	91	14.5	241	4.2	14	13.1	56	22.3	81	23.3	79	15.8	230	5.3	14	15.4	46	23	57	26.1	60	17	177
	Sometimes	18.7	83	30	125	35.9	147	31.7	123	28.8	478	22.4	74	37.2	159	33.3	121	36.3	123	32.7	477	22.1	58	30.8	92	42.7	106	38.7	89	33.2	345
	Often	26.6	118	28.3	118	22.7	93	25	97	25.7	426	31.2	103	22.2	95	23.4	85	19.8	67	24	350	30.2	79	29.8	89	15.3	38	13.5	31	22.8	237
	Almost Always	41.3	183	20.6	86	11.5	47	7.7	30	20.9	346	36.7	121	16.9	72	7.7	28	10	34	17.5	255	36.6	96	15.7	47	8.1	20	6.1	14	17	177
Now thinking back over the past year in school, how often did you enjoy being in school?	Never	10	45	11.1	46	13.2	54	13.9	54	12	199	7.5	25	15.8	67	16.4	60	13.8	47	13.6	199	5.6	15	10.3	31	15.4	38	18.3	42	12.1	126
	Seldom	6.3	28	10.6	44	17.6	72	15.7	61	12.3	205	7.2	24	12	51	19.2	70	14.7	50	13.3	195	6.4	17	13	39	18.3	45	15.7	36	13.1	137
	Sometimes	23.9	107	29.6	123	34.1	140	31.7	123	29.7	493	28.1	94	28.9	123	32.1	117	33.5	114	30.6	448	33.7	90	30.6	92	32.1	79	33.2	76	32.3	337
	Often	26.6	119	28.4	118	25.1	103	27.3	106	26.8	446	21.5	72	25.6	109	25.5	93	27.1	92	25	366	22.8	61	24.3	73	24.8	61	22.3	51	23.6	246
	Almost Always	33.3	149	20.4	85	10	41	11.3	44	19.2	319	35.8	120	17.6	75	6.8	25	10.9	37	17.5	257	31.5	84	21.9	66	9.3	23	10.5	24	18.9	197
Now thinking back over the past year in school, how often did you hate being in school?	Never	33.4	149	19.7	82	9.1	37	8.5	33	18.2	301	32.4	108	16.9	72	7.4	27	9.5	32	16.4	239	23.9	63	16.3	49	7.8	19	9.2	21	14.6	152
	Seldom	20.4	91	23.1	96	18.9	77	24	93	21.5	357	22.8	76	21.8	93	23.7	86	21.1	71	22.3	326	20.5	54	17.3	52	17.1	42	13.5	31	17.2	179
	Sometimes	24.4	109	30.3	126	31.2	127	30.4	118	29	480	22.8	76	27.6	118	29.5	107	32.1	108	28	409	35.2	93	36	108	29.8	73	29.7	68	32.9	342
	Often	10.3	46	13.9	58	24.1	98	21.4	83	17.2	285	10.8	36	17.1	73	21.5	78	22	74	17.9	261	11.7	31	15.7	47	29.4	72	29.3	67	20.9	217
	Almost Always	11.4	51	13	54	16.7	68	15.7	61	14.1	234	11.1	37	16.6	71	17.9	65	15.2	51	15.4	224	8.7	23	14.7	44	15.9	39	18.3	42	14.3	148

School Domain Risk Factor: Low Commitment to School (continued)

Question	Response	County 2017										County 2019										County 2021									
		6th		8th		10th		12th		Total		6th		8th		10th		12th		Total		6th		8th		10th		12th		Total	
		%	n	%	n	%	n	%	n	%	n	%	n	%	n	%	n	%	n	%	n	%	n	%	n	%	n	%	n	%	n
Now thinking back over the past year in school, how often did you try to do best work in school?	Never	2.5	11	2.4	10	3.7	15	3.9	15	3.1	51	1.2	4	1.9	8	3	11	3.6	12	2.4	35	1.5	4	1	3	3.6	9	3	7	2.2	23
	Seldom	0.9	4	1.7	7	4.4	18	6	23	3.2	52	2.4	8	2.1	9	4.4	16	3.3	11	3	44	0.4	1	3.3	10	4.5	11	3.9	9	3	31
	Sometimes	3.2	14	9.2	38	14	57	14	54	9.9	163	4.8	16	9.4	40	17	62	13.9	47	11.3	165	4.9	13	12.3	37	20.6	51	20.4	47	14.2	148
	Often	14.2	63	21.1	87	31.9	130	26.8	103	23.2	383	20.3	68	29.5	126	30.2	110	34.6	117	28.8	421	16.2	43	24.7	74	26.7	66	33.9	78	25	261
	Almost Always	79.3	352	65.5	270	46.1	188	49.4	190	60.6	1,000	71.3	239	57.1	244	45.3	165	44.7	151	54.6	799	77	204	58.7	176	44.5	110	38.7	89	55.6	579

School Domain Protective Factor: Opportunities for Prosocial Involvement

Question	Response	County 2017										County 2019										County 2021									
		6th		8th		10th		12th		Total		6th		8th		10th		12th		Total		6th		8th		10th		12th		Total	
		%	n	%	n	%	n	%	n	%	n	%	n	%	n	%	n	%	n	%	n	%	n	%	n	%	n	%	n	%	n
Teachers ask me to work on special classroom projects	NO!	14.5	63	12.4	50	16.2	66	14.6	56	14.4	235	17	54	18.3	77	17.6	64	17	57	17.5	252	12.4	31	18.5	55	19	46	16.7	38	16.7	170
	no	34.2	148	47.8	193	47.3	193	48.8	187	44.3	721	34.3	109	47	198	47.3	172	46.4	156	44.1	635	43.8	109	49.8	148	55	133	52.2	119	50.1	509
	yes	34.6	150	29.5	119	29.7	121	30	115	31	505	32.4	103	28.3	119	29.7	108	25.9	87	29	417	30.9	77	22.2	66	22.7	55	24.6	56	25	254
	YES!	16.6	72	10.4	42	6.9	28	6.5	25	10.3	167	16.4	52	6.4	27	5.5	20	10.7	36	9.4	135	12.9	32	9.4	28	3.3	8	6.6	15	8.2	83
There are lots of chances for students in my school to talk one-on-one with a teacher	NO!	8.8	38	4.2	17	7.8	32	6.5	25	6.9	112	6.2	20	6.9	29	6.4	23	5.3	18	6.2	90	4.8	12	4.4	13	4.5	11	2.6	6	4.1	42
	no	15.5	67	15.4	63	16.4	67	13	50	15.1	247	16.1	52	18.5	78	15.7	57	15.4	52	16.6	239	12	30	15.1	45	14.8	36	15.7	36	14.4	147
	yes	36.8	159	49.5	202	51.1	209	52.9	203	47.3	773	41.8	135	39.7	167	50	181	45.1	152	44	635	52.6	131	43	128	50.2	122	54.6	125	49.7	506
	YES!	38.9	168	30.9	126	24.7	101	27.6	106	30.7	501	35.9	116	34.9	147	27.9	101	34.1	115	33.2	479	30.5	76	37.6	112	30.5	74	27.1	62	31.8	324
I have lots of chances to be part of class discussions or activities	NO!	5	22	2.7	11	4.4	18	4.4	17	4.1	68	5.3	17	3.6	15	2.8	10	4.2	14	3.9	56	5.9	15	3.1	9	2.9	7	3.5	8	3.8	39
	no	11.4	50	10	41	8.4	34	13	50	10.7	175	9	29	10.5	44	10.5	38	9.9	33	10	144	15	38	5.8	17	7.8	19	10.9	25	9.7	99
	yes	41.8	184	52	213	55.9	227	57.3	220	51.5	844	43.8	141	47.7	201	56.7	206	53	177	50.3	725	45.8	116	53.6	158	56.7	139	59.6	137	53.8	550
	YES!	41.8	184	35.4	145	31.3	127	25.3	97	33.7	553	41.9	135	38.2	161	30	109	32.9	110	35.8	515	33.2	84	37.6	111	32.7	80	26.1	60	32.7	335
In my school, students have lots of chances to help decide things like class activities and rules	NO!	13.1	57	10	41	11.7	47	11.8	45	11.7	190	11.3	37	10.7	45	12.9	47	10.5	35	11.4	164	9.3	23	11.3	33	11.1	27	8.4	19	10.1	102
	no	25.5	111	34.8	142	37.5	151	35.6	136	33.1	540	26.7	87	31.9	134	36.6	133	34.8	116	32.6	470	31	77	31.6	92	32.5	79	34.8	79	32.4	327
	yes	37.6	164	38	155	40	161	41.1	157	39.1	637	41.4	135	42.4	178	40.2	146	40.8	136	41.3	595	46	114	40.2	117	43.6	106	45.4	103	43.6	440
	YES!	23.9	104	17.2	70	10.9	44	11.5	44	16.1	262	20.6	67	15	63	10.2	37	13.8	46	14.8	213	13.7	34	16.8	49	12.8	31	11.5	26	13.9	140
There are lots of chances for students in my school to get involved in sports, clubs, and other school activities outside of class	NO!	2	9	1.2	5	2.7	11	3.1	12	2.3	37	3.3	11	1	4	1.7	6	4.2	14	2.4	35	2	5	1.3	4	1.6	4	1.7	4	1.7	17
	no	4.5	20	4.4	18	2.7	11	5.8	22	4.3	71	2.4	8	4.5	19	5.8	21	3.6	12	4.1	60	2.8	7	3	9	4.1	10	5.2	12	3.7	38
	yes	28.1	124	30	122	38.7	156	45.1	172	35.2	574	26.1	86	28.6	120	37.8	137	42.9	144	33.7	487	36.4	91	33.7	100	41	100	43.7	100	38.3	391
	YES!	65.4	289	64.4	262	55.8	225	45.9	175	58.2	951	68.1	224	65.9	276	54.7	198	49.4	166	59.8	864	58.8	147	62	184	53.3	130	49.3	113	56.3	574

School Domain Protective Factor: Opportunities for Prosocial Involvement (continued)

Question	Response	County 2017										County 2019										County 2021									
		6th		8th		10th		12th		Total		6th		8th		10th		12th		Total		6th		8th		10th		12th		Total	
		%	n	%	n	%	n	%	n	%	n	%	n	%	n	%	n	%	n	%	n	%	n	%	n	%	n	%	n	%	n
In the past 12 months, in which of the following activities did you participate?	Organized community activities (such as scouting, 4H, service clubs, YMCA, etc)	22.9	88	17.6	60	23.5	88	24.6	87	22.2	323	21.9	65	21.2	78	22.1	71	25.1	75	22.5	289	17.4	36	17.9	47	19.1	40	14.2	28	17.2	151
	Family supported activities or hobbies (such as dance, gymnastics, hiking, biking, skating, etc.)	46.5	179	39.9	136	37.2	139	38.8	137	40.7	591	49.2	146	39.9	147	36.4	117	28.4	85	38.5	495	44	91	38.4	101	45	94	31	61	39.6	347
	School sponsored activities (such as sports, music, clubs, after school programs, etc.)	60.5	233	65.7	224	62.3	233	66	233	63.5	923	59.3	176	68.5	252	67	215	63.9	191	64.9	834	59.4	123	63.5	167	60.8	127	60.4	119	61.2	536
	Faith-based activities (such as choir, youth group, mission, church leagues, etc)	31.2	120	31.7	108	26.2	98	29.5	104	29.6	430	34.7	103	31	114	29.6	95	26.4	79	30.4	391	37.2	77	27.8	73	25.4	53	24.4	48	28.7	251
	Job, employed	3.1	12	6.7	23	24.3	91	58.1	205	22.8	331	3.7	11	7.6	28	23.1	74	59.9	179	22.7	292	3.9	8	3.8	10	30.1	63	63.5	125	23.5	206
	Volunteer	17.1	66	16.4	56	25.1	94	34.8	123	23.3	339	13.1	39	20.4	75	20.9	67	37.1	111	22.7	292	11.6	24	14.1	37	19.6	41	22.8	45	16.8	147
	Other activities	31.7	122	31.4	107	25.9	97	23.2	82	28.1	408	31.3	93	31.3	115	26.5	85	20.7	62	27.6	355	27.5	57	27.8	73	25.4	53	20.8	41	25.6	224
	I do not participate	13	50	15.2	52	16.6	62	9.9	35	13.7	199	13.8	41	13.6	50	17.1	55	8.7	26	13.4	172	13.5	28	14.1	37	10.5	22	11.2	22	12.4	109

School Domain Protective Factor: Rewards for Prosocial Involvement

Question	Response	County 2017										County 2019										County 2021									
		6th		8th		10th		12th		Total		6th		8th		10th		12th		Total		6th		8th		10th		12th		Total	
		%	n	%	n	%	n	%	n	%	n	%	n	%	n	%	n	%	n	%	n	%	n	%	n	%	n	%	n	%	n
My teacher(s) notices when I am doing a good job and lets me know about it	NO!	3.6	16	4.7	19	9.7	39	6.3	24	6	98	4.8	16	5.7	24	7.2	26	8.6	29	6.6	95	5.6	14	6.8	20	8.5	21	4.8	11	6.5	66
	no	11.5	51	18.9	77	27.8	112	29.4	112	21.5	352	14.5	48	23.1	97	26	94	23.8	80	22	319	10.4	26	25.1	74	32.1	79	30.1	69	24.3	248
	yes	47.3	210	51.2	209	46.9	189	48.6	185	48.5	793	52.4	173	47.4	199	52.6	190	49.7	167	50.4	729	51	127	44.1	130	45.1	111	48.5	111	47	479
	YES!	37.6	167	25.2	103	15.6	63	15.7	60	24	393	28.2	93	23.8	100	14.1	51	17.9	60	21	304	32.9	82	24.1	71	14.2	35	16.6	38	22.2	226
I feel safe at my school	NO!	1.8	8	3.5	14	6.5	26	3.4	13	3.7	61	3	10	4.3	18	6.1	22	5.1	17	4.6	67	0.4	1	3.4	10	4.9	12	3.5	8	3	31
	no	5.7	25	7.4	30	10.7	43	9.9	38	8.3	136	6.4	21	14	59	14	51	11.9	40	11.8	171	7.1	18	9.9	29	7.8	19	11.5	26	9	92
	yes	35.1	155	46.9	190	56.6	228	61.7	237	49.6	810	33.6	111	43.7	184	54	196	58.2	195	47.3	686	40.6	103	41.6	122	65.3	160	59	134	50.9	519
	YES!	57.4	253	42.2	171	26.3	106	25	96	38.3	626	57	188	38	160	25.9	94	24.8	83	36.2	525	52	132	45.1	132	22	54	26	59	37	377
The school lets my parents know when I have done something well	NO!	10.2	45	13	53	22.7	92	16.4	63	15.4	253	13.4	43	18.7	78	21.3	77	19.8	66	18.4	264	11.1	27	11.6	34	21.8	53	20.2	46	15.9	160
	no	30.2	133	37.7	154	45.7	185	48.4	186	40.1	658	30.4	98	39.3	164	40.2	145	48.3	161	39.6	568	33.6	82	36.5	107	43.6	106	45.6	104	39.6	399
	yes	35.8	158	30.8	126	23.5	95	27.9	107	29.7	486	39.1	126	30.7	128	30.7	111	24	80	31.1	445	37.7	92	37.5	110	27.6	67	26.3	60	32.6	329
	YES!	23.8	105	18.6	76	8.1	33	7.3	28	14.8	242	17.1	55	11.3	47	7.8	28	7.8	26	10.9	156	17.6	43	14.3	42	7	17	7.9	18	11.9	120
My teachers praise me when I work hard in school	NO!	9.3	41	9.3	38	14.1	57	11.7	45	11.1	181	11	35	11.9	50	16.6	60	12.3	41	13	186	7.4	18	9.2	27	13.1	32	11.5	26	10.2	103
	no	26.7	117	25.6	104	41.2	166	34.7	133	31.9	520	27.1	86	40.3	169	32.9	119	39.9	133	35.4	507	28.9	70	35.5	104	35.9	88	35.8	81	34.1	343
	yes	42.6	187	46.2	188	33.5	135	42.6	163	41.2	673	44.5	141	35.1	147	40.6	147	37.5	125	39.1	560	43.8	106	37.5	110	41.6	102	41.6	94	41	412
	YES!	21.4	94	18.9	77	11.2	45	11	42	15.8	258	17.4	55	12.6	53	9.9	36	10.2	34	12.4	178	19.8	48	17.7	52	9.4	23	11.1	25	14.7	148

Family Domain Risk Factor: Family Conflict

Question	Response	County 2017										County 2019										County 2021									
		6th		8th		10th		12th		Total		6th		8th		10th		12th		Total		6th		8th		10th		12th		Total	
		%	n	%	n	%	n	%	n	%	n	%	n	%	n	%	n	%	n	%	n	%	n	%	n	%	n	%	n	%	n
People in my family often insult or yell at each other.	NO!	43.1	190	34.1	140	23.5	96	24	93	31.5	519	45.7	150	40.3	169	23.7	86	27.6	92	34.4	497	45	117	37.7	114	31.4	75	21.6	50	34.5	356
	no	31.7	140	38	156	38.4	157	38.9	151	36.7	604	32	105	34.8	146	38.8	141	37.8	126	35.9	518	32.3	84	35.4	107	36	86	42.2	98	36.3	375
	yes	17	75	18	74	25.7	105	26.3	102	21.6	356	12.8	42	16.9	71	23.4	85	24.3	81	19.3	279	14.2	37	19.5	59	17.2	41	24.6	57	18.8	194
	YES!	8.2	36	9.8	40	12.5	51	10.8	42	10.3	169	9.5	31	7.9	33	14	51	10.2	34	10.3	149	8.5	22	7.3	22	15.5	37	11.6	27	10.5	108
We argue about the same things in my family over and over.	NO!	43.9	192	32.9	135	20.8	85	25.5	99	31.1	511	39.6	130	40.6	169	24.6	89	24.6	82	32.7	470	43.7	115	35.2	106	31.2	74	19.5	45	32.9	340
	no	27.9	122	38.5	158	37.7	154	36.1	140	34.9	574	36	118	31.3	130	32	116	35.1	117	33.4	481	30	79	34.2	103	31.2	74	34.6	80	32.6	336
	yes	19.9	87	17.8	73	28.9	118	24.5	95	22.7	373	17.7	58	20	83	29	105	28.5	95	23.7	341	18.6	49	23.6	71	23.6	56	32	74	24.2	250
	YES!	8.2	36	10.7	44	12.7	52	13.9	54	11.3	186	6.7	22	8.2	34	14.4	52	11.7	39	10.2	147	7.6	20	7	21	13.9	33	13.9	32	10.3	106
People in my family have serious arguments.	NO!	53.1	233	42.4	174	30.4	124	29.5	114	39.2	645	53.8	175	51.2	215	31.5	114	33.9	113	42.8	617	52.1	136	45.5	138	43	102	25	58	42	434
	no	30.3	133	34.6	142	40.7	166	42.4	164	36.8	605	28.6	93	28.6	120	37.8	137	35.7	119	32.6	469	29.1	76	33.3	101	31.6	75	40.5	94	33.5	346
	yes	11.4	50	13.9	57	18.6	76	18.3	71	15.5	254	11.1	36	12.1	51	17.7	64	20.1	67	15.1	218	13	34	17.2	52	13.9	33	24.6	57	17	176
	YES!	5.2	23	9	37	10.3	42	9.8	38	8.5	140	6.5	21	8.1	34	13	47	10.2	34	9.4	136	5.7	15	4	12	11.4	27	9.9	23	7.5	77

Family Domain Risk Factor: Family History of Antisocial Behavior

Question	Response	County 2017										County 2019										County 2021									
		6th		8th		10th		12th		Total		6th		8th		10th		12th		Total		6th		8th		10th		12th		Total	
		%	n	%	n	%	n	%	n	%	n	%	n	%	n	%	n	%	n	%	n	%	n	%	n	%	n	%	n	%	n
How many of your brothers or sisters ever:																															
Drank beer, wine or hard liquor (for example, vodka, whiskey or gin)?	I don't have any	19.6	87	14	57	14.9	61	18.2	70	16.7	275	19.7	64	13.7	58	14.2	51	14.2	47	15.3	220	21.2	56	13.6	41	16.9	40	12.6	29	16.1	166
	None	68	302	66.7	272	55	225	52.1	200	60.7	999	68.6	223	66.1	279	56	201	53.6	178	61.3	881	67.8	179	66.1	199	57.4	136	49.6	114	60.9	628
	1	7.7	34	12.3	50	17.4	71	18.2	70	13.7	225	7.7	25	10.7	45	15.9	57	20.2	67	13.5	194	6.1	16	11.3	34	11.8	28	23.9	55	12.9	133
	2	2.9	13	3.9	16	7.1	29	6	23	4.9	81	3.1	10	5.9	25	7.5	27	7.8	26	6.1	88	2.7	7	5.6	17	8.9	21	9.1	21	6.4	66
	3 or 4	1.6	7	1.7	7	3.2	13	3.4	13	2.4	40	0.9	3	1.7	7	3.6	13	3.6	12	2.4	35	1.5	4	2.3	7	2.5	6	3	7	2.3	24
	5 or more	0.2	1	1.5	6	2.4	10	2.1	8	1.5	25	0	0	1.9	8	2.8	10	0.6	2	1.4	20	0.8	2	1	3	2.5	6	1.7	4	1.5	15
How many of your brothers or sisters ever:																															
Smoked cigarettes?	I don't have any	21	93	14.5	59	20	81	21.3	82	19.2	315	19	62	15.4	65	13.1	47	13.6	45	15.2	219	23.6	62	15.3	46	17.9	42	13.9	32	17.7	182
	None	70.8	313	67.5	274	57.9	235	55.1	212	63.1	1,034	71.5	233	65.7	278	60.4	217	63.4	210	65.2	938	69.6	183	72	216	66	155	60.9	140	67.5	694
	1	5.2	23	12.1	49	12.8	52	15.8	61	11.3	185	6.1	20	12.3	52	16.2	58	14.8	49	12.4	179	3.8	10	7.7	23	7.7	18	16.1	37	8.6	88
	2	1.6	7	3.4	14	5.9	24	4.2	16	3.7	61	2.5	8	4	17	5.3	19	4.2	14	4	58	1.1	3	4	12	4.3	10	7.4	17	4.1	42
	3 or 4	0.9	4	0.7	3	2.5	10	2.6	10	1.6	27	0.6	2	1.9	8	2.5	9	1.8	6	1.7	25	0.8	2	0.3	1	2.1	5	1.3	3	1.1	11
	5 or more	0.5	2	1.7	7	1	4	1	4	1	17	0.3	1	0.7	3	2.5	9	2.1	7	1.4	20	1.1	3	0.7	2	2.1	5	0.4	1	1.1	11

Family Domain Risk Factor: Family History of Antisocial Behavior (continued)

Question	Response	County 2017										County 2019										County 2021										
		6th		8th		10th		12th		Total		6th		8th		10th		12th		Total		6th		8th		10th		12th		Total		
		%	n	%	n	%	n	%	n	%	n	%	n	%	n	%	n	%	n	%	n	%	n	%	n	%	n	%	n	%	n	
How many of your brothers or sisters ever:																																
Used marijuana?	I don't have any	21.6	95	17	69	20.7	84	22.1	85	20.4	333	19.9	65	15.3	64	14	50	13.3	44	15.6	223	23.4	61	15	45	18.6	44	13.5	31	17.6	181	
	None	76.3	335	73.6	299	62.6	254	62.2	239	68.9	1,127	77.3	252	76.3	319	66.2	237	65.3	216	71.5	1,024	71.6	187	76.4	230	70	166	60.3	138	70.1	721	
	1	1.4	6	6.4	26	10.6	43	10.9	42	7.2	117	2.1	7	6.2	26	13.7	49	15.1	50	9.2	132	3.8	10	6	18	5.9	14	17	39	7.9	81	
	2	0.7	3	2.2	9	3.9	16	3.1	12	2.4	40	0.3	1	1.2	5	3.1	11	4.2	14	2.2	31	0.8	2	1.3	4	3	7	7	16	2.8	29	
	3 or 4	0	0	0.5	2	1.5	6	0.8	3	0.7	11	0	0	0.2	1	2.2	8	1.2	4	0.9	13	0.4	1	1	3	1.3	3	2.2	5	1.2	12	
	5 or more	0	0	0.2	1	0.7	3	0.8	3	0.4	7	0.3	1	0.7	3	0.8	3	0.9	3	0.7	10	0	0	0.3	1	1.3	3	0	0	0.4	4	
How many of your brothers or sisters ever:																																
Took a handgun to school?	I don't have any	21.6	96	17.2	70	22.9	93	23.9	91	21.4	350	18.6	61	15.3	64	15.1	54	14.8	49	15.9	228	23.8	62	15.3	46	20.3	48	15.9	36	18.7	192	
	None	78.4	348	82.8	338	76.4	310	75.9	289	78.4	1,285	81.1	266	84.4	352	84	300	84.6	281	83.6	1,199	76.2	199	84.4	254	79.7	189	83.6	189	81.1	831	
	1	0	0	0	0	0.7	3	0.3	1	0.2	4	0.3	1	0	0	0.6	2	0.3	1	0.3	4	0	0	0	0	0	0	0.4	1	0.1	1	
	2	0	0	0	0	0	0	0	0	0	0	0	0	0	0.2	1	0.3	1	0.3	1	0.2	3	0	0	0	0	0	0	0	0	0	0
	3 or 4	0	0	0	0	0	0	0	0	0	0	0	0	0	0	0	0	0	0	0	0	0	0	0	0	0	0	0	0	0	0	0
	5 or more	0	0	0	0	0	0	0	0	0	0	0	0	0	0	0	0	0	0	0	0	0	0	0	0.3	1	0	0	0	0	0.1	1
How many of your brothers or sisters ever:																																
Been suspended or expelled from school?	I don't have any	19.7	87	14.9	60	20.1	82	24	92	19.6	321	16	52	13.4	56	12.6	45	13.1	43	13.7	196	21.2	55	14.3	43	17.4	41	14.5	33	16.8	172	
	None	70.6	312	71.5	288	64.9	264	64.6	248	68	1,112	76.1	248	70.6	295	70.4	252	72.9	240	72.3	1,035	67.7	176	75.3	226	68.6	162	68.3	155	70.3	719	
	1	7.9	35	11.9	48	11.1	45	8.3	32	9.8	160	6.4	21	11.2	47	12	43	10.6	35	10.2	146	8.8	23	8.7	26	11	26	15.4	35	10.8	110	
	2	1.1	5	1.2	5	2.2	9	2.1	8	1.7	27	1.2	4	3.3	14	2.5	9	2.7	9	2.5	36	1.9	5	0.7	2	1.3	3	1.8	4	1.4	14	
	3 or 4	0.7	3	0.5	2	1	4	0.8	3	0.7	12	0	0	1	4	1.7	6	0.6	2	0.8	12	0	0	0.7	2	1.3	3	0	0	0.5	5	
	5 or more	0	0	0	0	0.7	3	0.3	1	0.2	4	0.3	1	0.5	2	0.8	3	0	0	0.4	6	0.4	1	0.3	1	0.4	1	0	0	0.3	3	
Has anyone in your family ever had a severe alcohol or drug problem?	Yes	17.8	76	22.8	93	30.9	125	30.3	115	25.2	409	19.3	62	24.9	103	37.4	133	35.5	117	29.2	415	15.3	39	24	70	31.7	73	42.7	97	27.8	279	
	No	82.2	352	77.2	315	69.1	279	69.7	265	74.8	1,211	80.7	260	75.1	311	62.6	223	64.5	213	70.8	1,007	84.7	216	76	222	68.3	157	57.3	130	72.2	725	
About how many adults (over 21) have you known personally who in the past year have:																																
Gotten drunk or high?	None	64.5	285	50.1	205	42.4	174	36.4	141	48.8	805	67.2	219	48.1	203	38.6	139	37.8	125	47.7	686	70.2	186	51.5	153	46.6	111	34.6	80	51.4	530	
	1	14	62	16.1	66	13.9	57	13.4	52	14.4	237	11.7	38	15.4	65	13.9	50	9.1	30	12.7	183	14	37	17.5	52	9.2	22	8.2	19	12.6	130	
	2	8.1	36	11.5	47	10.2	42	12.9	50	10.6	175	7.4	24	12.6	53	9.7	35	14.2	47	11	159	4.2	11	13.5	40	12.6	30	17.3	40	11.7	121	
	3 or 4	6.6	29	8.8	36	13.7	56	15	58	10.9	179	7.7	25	10.7	45	15	54	12.1	40	11.4	164	4.9	13	7.1	21	14.3	34	13.9	32	9.7	100	
	5 or more	6.8	30	13.4	55	19.8	81	22.2	86	15.3	252	6.1	20	13.3	56	22.8	82	26.9	89	17.2	247	6.8	18	10.4	31	17.2	41	26	60	14.5	150	

Family Domain Risk Factor: Family History of Antisocial Behavior (continued)

Question	Response	County 2017										County 2019										County 2021									
		6th		8th		10th		12th		Total		6th		8th		10th		12th		Total		6th		8th		10th		12th		Total	
		%	n	%	n	%	n	%	n	%	n	%	n	%	n	%	n	%	n	%	n	%	n	%	n	%	n	%	n	%	n
About how many adults (over 21) have you known personally who in the past year have:																															
Used marijuana, crack, cocaine, or other drugs?	None	88.7	393	79.5	326	70.3	287	65.4	253	76.4	1,259	89.9	293	80.7	339	66.4	239	66.9	222	76	1,093	90.2	238	84.8	251	75	177	64.6	148	79.4	814
	1	7.9	35	9.8	40	12.3	50	10.1	39	10	164	7.1	23	10	42	12.2	44	10.5	35	10	144	5.7	15	7.1	21	10.2	24	11.4	26	8.4	86
	2	1.8	8	5.1	21	5.6	23	9.3	36	5.3	88	1.5	5	4	17	8.3	30	9.9	33	5.9	85	1.9	5	2.4	7	5.5	13	9.2	21	4.5	46
	3 or 4	0.7	3	2.4	10	6.1	25	7.5	29	4.1	67	0.6	2	2.1	9	5.3	19	5.7	19	3.4	49	1.5	4	3.7	11	5.5	13	8.3	19	4.6	47
	5 or more	0.9	4	3.2	13	5.6	23	7.8	30	4.2	70	0.9	3	3.1	13	7.8	28	6.9	23	4.7	67	0.8	2	2	6	3.8	9	6.6	15	3.1	32
About how many adults (over 21) have you known personally who in the past year have:																															
Sold or dealt drugs?	None	95	418	90.1	366	83.5	339	81.6	314	87.8	1,437	94.8	311	90.2	378	83.9	303	85.2	283	88.5	1,275	96.6	253	93.6	277	89.8	212	84.6	192	91.5	934
	1	3.9	17	4.7	19	8.6	35	7	27	6	98	3.7	12	6.4	27	6.4	23	5.7	19	5.6	81	2.3	6	4.7	14	2.1	5	8.8	20	4.4	45
	2	0.5	2	2	8	3	12	4.7	18	2.4	40	0.6	2	1.9	8	4.2	15	4.5	15	2.8	40	1.1	3	0.7	2	4.2	10	2.6	6	2.1	21
	3 or 4	0.2	1	1.7	7	1.5	6	2.3	9	1.4	23	0.3	1	0.7	3	2.2	8	3	10	1.5	22	0	0	0.7	2	1.3	3	2.2	5	1	10
	5 or more	0.5	2	1.5	6	3.4	14	4.4	17	2.4	39	0.6	2	0.7	3	3.3	12	1.5	5	1.5	22	0	0	0.3	1	2.5	6	1.8	4	1.1	11
About how many adults (over 21) have you known personally who in the past year have:																															
Done other things that could get them in trouble with the police, like stealing, selling stolen goods, mugging or assaulting others, etc.?	None	90.7	399	88.3	363	83.9	343	86.5	333	87.4	1,438	92.5	298	88.3	371	84.1	301	87.8	289	88.1	1,259	93.5	246	89.8	265	87.3	206	86.5	198	89.4	915
	1	6.4	28	6.1	25	6.8	28	5.5	21	6.2	102	5.3	17	7.4	31	7.3	26	6.4	21	6.6	95	3.4	9	6.1	18	6.4	15	5.2	12	5.3	54
	2	1.4	6	2.7	11	4.2	17	2.9	11	2.7	45	1.2	4	1.9	8	3.9	14	2.4	8	2.4	34	2.3	6	2.4	7	2.5	6	2.6	6	2.4	25
	3 or 4	0.2	1	0.5	2	1.7	7	2.1	8	1.1	18	0.3	1	0.7	3	1.7	6	1.8	6	1.1	16	0.4	1	0.3	1	2.1	5	2.2	5	1.2	12
	5 or more	1.4	6	2.4	10	3.4	14	3.1	12	2.6	42	0.6	2	1.7	7	3.1	11	1.5	5	1.7	25	0.4	1	1.4	4	1.7	4	3.5	8	1.7	17

Family Domain Risk Factor: Parental Attitudes Favorable Toward Antisocial Behavior & Drugs

Question	Response	County 2017										County 2019										County 2021									
		6th		8th		10th		12th		Total		6th		8th		10th		12th		Total		6th		8th		10th		12th		Total	
		%	n	%	n	%	n	%	n	%	n	%	n	%	n	%	n	%	n	%	n	%	n	%	n	%	n	%	n	%	n
How wrong do your parents feel it would be for you to:																															
Pick a fight with someone?	Not Wrong at All	3.6	16	4.2	17	7.4	30	4.9	19	5	82	2.4	8	3.3	14	5.3	19	2.7	9	3.5	50	3.8	10	3.7	11	8.1	19	6.1	14	5.3	54
	A Little Bit Wrong	12.4	55	16.7	68	21.1	86	19	73	17.2	282	10.4	34	18.4	77	20.5	74	20.3	67	17.5	252	16.4	43	19.7	58	23.7	56	24.6	56	20.9	213
	Wrong	26	115	31.4	128	34.1	139	32.6	125	30.9	507	31.2	102	36.1	151	33.5	121	37	122	34.5	496	33.2	87	39	115	30.1	71	36.8	84	35	357
	Very wrong	57.9	256	47.8	195	37.5	153	43.5	167	47	771	56	183	42.1	176	40.7	147	40	132	44.4	638	46.6	122	37.6	111	38.1	90	32.5	74	38.9	397
How wrong do your parents feel it would be for you to:																															
Steal anything worth more than \$5	Not Wrong at All	2.5	11	2.2	9	3.9	16	3.9	15	3.1	51	0.6	2	1	4	2.2	8	2.1	7	1.5	21	1.9	5	1.3	4	3	7	0.4	1	1.7	17
	A Little Bit Wrong	2	9	2.4	10	4.7	19	4.4	17	3.3	55	2.8	9	4.1	17	2.5	9	4.2	14	3.4	49	3.9	10	4.4	13	4.3	10	4.8	11	4.3	44
	Wrong	10	44	16.9	69	19.6	80	15	58	15.3	251	15.2	49	17.5	73	22.2	80	20.5	68	18.9	270	19.7	51	22.9	68	23.6	55	23.2	53	22.3	227
	Very wrong	85.5	377	78.5	321	71.8	293	76.7	297	78.3	1,288	81.4	263	77.4	322	73.1	263	73.1	242	76.2	1,090	74.5	193	71.4	212	69.1	161	71.5	163	71.7	729
How wrong do your parents feel it would be for you to:																															
Draw graffiti, or write things or draw pictures on buildings or other property (without the owner's permission)?	Not Wrong at All	3.9	17	2.4	10	5.2	21	4.1	16	3.9	64	1.2	4	1.9	8	3.6	13	2.7	9	2.4	34	3.1	8	1.7	5	3.8	9	0.9	2	2.4	24
	A Little Bit Wrong	1.8	8	6.4	26	5.4	22	3.1	12	4.1	68	1.5	5	3.1	13	5.6	20	4.9	16	3.8	54	2.7	7	3.7	11	4.2	10	10.1	23	5	51
	Wrong	7	31	14.2	58	20.4	83	17.9	69	14.7	241	12	39	17.9	74	20.6	74	22.9	75	18.4	262	15.8	41	17.6	52	22	52	27.2	62	20.3	207
	Very wrong	87.3	384	77	315	69	281	74.9	289	77.3	1,269	85.2	277	77.1	319	70.2	252	69.5	228	75.5	1,076	78.4	203	77	228	69.9	165	61.8	141	72.3	737
How wrong do your parents feel it would be for you to:																															
Drink beer, wine or hard liquor (for example, vodka, whiskey, or gin) regularly?	Not Wrong at All	3.2	14	2.7	11	6.4	26	6	23	4.5	74	0.6	2	1.2	5	3	11	3.6	12	2.1	30	3.5	9	2.4	7	3.8	9	4.4	10	3.4	35
	A Little Bit Wrong	2.5	11	5.4	22	12.3	50	12.4	48	8	131	0.9	3	4.8	20	12.2	44	13.9	46	7.9	113	4.7	12	4.1	12	8.5	20	15.7	36	7.9	80
	Wrong	5.4	24	16.2	66	20.6	84	22	85	15.8	259	8.3	27	17	71	18.3	66	21.8	72	16.5	236	13.2	34	15.6	46	20.5	48	24	55	18	183
	Very wrong	88.9	393	75.7	309	60.8	248	59.6	230	71.8	1,180	90.2	294	77	321	66.5	240	60.6	200	73.6	1,055	78.7	203	78	230	67.1	157	55.9	128	70.7	718
How wrong do your parents feel it would be for you to:																															
Smoke cigarettes?	Not Wrong at All	3.4	15	2.5	10	5.7	23	4.9	19	4.1	67	0.6	2	1.4	6	3	11	5.2	17	2.5	36	1.9	5	1.3	4	4.2	10	1.3	3	2.2	22
	A Little Bit Wrong	0.9	4	2.2	9	3.9	16	7.5	29	3.5	58	1.2	4	1	4	2.8	10	5.5	18	2.5	36	2.7	7	2.4	7	3.4	8	9.2	21	4.2	43
	Wrong	4.6	20	9.8	40	17.2	70	16.6	64	11.8	194	7.4	24	10.8	45	13.6	49	20.1	66	12.8	184	8.9	23	9.1	27	14	33	19.7	45	12.6	128
	Very wrong	91.1	399	85.5	348	73.2	298	71	274	80.5	1,319	90.8	295	86.8	363	80.6	291	69.3	228	82.1	1,177	86.4	222	87.2	259	78.4	185	69.9	160	81.1	826
How wrong do your parents feel it would be for you to:																															
Use marijuana	Not Wrong at All	3.2	14	3.4	14	6.1	25	6.5	25	4.8	78	0.6	2	1.7	7	6.9	25	6.4	21	3.8	55	3.1	8	1.7	5	3.8	9	6.1	14	3.5	36
	A Little Bit Wrong	0.9	4	4.2	17	6.4	26	6	23	4.3	70	0.9	3	2.4	10	8	29	9.7	32	5.2	74	1.2	3	2	6	7.2	17	11	25	5	51
	Wrong	2.7	12	7.6	31	13.7	56	16.9	65	10	164	3.4	11	6.9	29	10.8	39	17	56	9.4	135	6.2	16	9.1	27	15.7	37	18.4	42	12	122
	Very wrong	93.2	409	84.8	345	73.8	301	70.6	272	81	1,327	95.1	310	89	373	74.2	268	66.9	220	81.6	1,171	89.5	230	87.2	258	73.2	172	64.5	147	79.4	807

Family Domain Risk Factor: Parental Attitudes Favorable Toward Antisocial Behavior & Drugs (continued)

Question	Response	County 2017										County 2019										County 2021									
		6th		8th		10th		12th		Total		6th		8th		10th		12th		Total		6th		8th		10th		12th		Total	
		%	n	%	n	%	n	%	n	%	n	%	n	%	n	%	n	%	n	%	n	%	n	%	n	%	n	%	n	%	n
How wrong do your parents feel it would be for you to:																															
Have one or two drinks of alcoholic beverage such as beer, wine, or hard liquor (vodka, whiskey, gin, or rum) nearly every day?	Not at all wrong	5	24	4	17	4.3	18	4	16	4.3	75	3.3	12	0.9	4	3.7	14	5.7	20	3.3	50	2.6	8	2.6	8	6.2	16	6.3	15	4.2	47
	A little bit wrong	3.9	19	5.4	23	7.6	32	9.8	39	6.5	113	2.7	10	4.3	19	8.2	31	11	39	6.4	99	5.5	17	6.8	21	9.7	25	11.3	27	8.1	90
	Wrong	11	53	16.4	70	19.2	81	24.5	98	17.5	302	10.8	40	16.7	73	23.7	90	21	74	18	277	14.7	45	14.8	46	20.2	52	27.9	67	18.9	210
	Very wrong	80.1	386	74.2	316	68.9	290	61.8	247	71.7	1,239	83.2	307	78	341	64.4	244	62.3	220	72.3	1,112	77.2	237	75.8	235	63.8	164	54.6	131	68.9	767
How wrong do your parents feel it would be for you to:																															
Use prescription drugs not prescribed to you?	Not at all wrong	6.4	30	3.6	15	3.1	13	3.3	13	4.2	71	4.3	16	1.8	8	1.6	6	1.7	6	2.4	36	2.7	8	3.2	10	5.4	14	4.2	10	3.8	42
	A little bit wrong	0.9	4	2.9	12	1.4	6	2	8	1.8	30	1.9	7	2.5	11	4	15	1.4	5	2.5	38	1.3	4	2.3	7	3.5	9	2.9	7	2.4	27
	Wrong	6.4	30	10	42	10.7	45	7.3	29	8.6	146	9.2	34	8.5	37	12.3	46	12.2	43	10.5	160	9.3	28	10.3	32	7	18	10.1	24	9.2	102
	Very wrong	86.4	405	83.6	352	84.8	356	87.4	347	85.5	1,460	84.5	311	87.1	379	82.1	307	84.7	299	84.7	1,296	86.7	261	84.2	262	84.1	217	82.8	197	84.6	937

Family Domain Risk Factor: Poor Family Management

Question	Response	County 2017										County 2019										County 2021									
		6th		8th		10th		12th		Total		6th		8th		10th		12th		Total		6th		8th		10th		12th		Total	
		%	n	%	n	%	n	%	n	%	n	%	n	%	n	%	n	%	n	%	n	%	n	%	n	%	n	%	n	%	n
When I am not at home, one of my parents knows where I am and who I am with.	NO!	2.4	11	1	4	1.5	6	2.8	11	1.9	32	1.5	5	1.7	7	3.6	13	2.4	8	2.3	33	1.9	5	0.3	1	3.8	9	0.4	1	1.5	16
	no	2.2	10	1.9	8	5.9	24	7.7	30	4.3	72	1.5	5	2.6	11	4.1	15	8.1	27	4	58	1.1	3	3.6	11	3.3	8	5.2	12	3.3	34
	yes	16.1	73	28	116	34.8	142	39.4	154	29.1	485	20.5	68	25.1	106	36.3	132	38.3	128	29.9	434	18.3	48	29.9	91	30.4	73	42.7	99	29.9	311
	YES!	79.2	359	69.1	286	57.8	236	50.1	196	64.6	1,077	76.5	254	70.7	299	56	204	51.2	171	63.9	928	78.7	207	66.1	201	62.5	150	51.7	120	65.3	678
If you skipped school, would you be caught by your parents?	NO!	2.9	13	3.9	16	3.7	15	5.7	22	4	66	3	10	2.4	10	2.8	10	4.2	14	3	44	1.9	5	2	6	2.9	7	0.9	2	1.9	20
	no	3.2	14	5.1	21	10	41	13.1	51	7.7	127	4.2	14	4.7	20	6.9	25	11.7	39	6.8	98	3.8	10	4.6	14	4.1	10	11.2	26	5.8	60
	yes	14.3	63	24.2	100	30.6	125	35.5	138	25.8	426	19.9	66	25.7	109	32.9	119	33.9	113	28.1	407	19.2	51	26.6	81	31.5	76	37.5	87	28.3	295
	YES!	79.6	352	66.9	277	55.6	227	45.8	178	62.6	1,034	72.8	241	67.2	285	57.5	208	50.2	167	62.1	901	75.2	200	66.8	203	61.4	148	50.4	117	64	668
My parents ask if I've gotten my homework done.	NO!	1.8	8	3.9	16	8.8	36	10.8	42	6.2	102	1.8	6	4	17	7.9	29	12.6	42	6.5	94	1.9	5	3.3	10	7.1	17	5.2	12	4.2	44
	no	2.9	13	11.4	47	17	69	24.9	97	13.7	226	5.1	17	10.6	45	18.4	67	23.7	79	14.3	208	3	8	9.2	28	15.8	38	27.5	64	13.3	138
	yes	20.5	91	29.8	123	37.1	151	40.6	158	31.6	523	26.5	88	28	119	34.5	126	37.2	124	31.4	457	26.1	69	34.3	104	36.5	88	36.1	84	33.1	345
	YES!	74.8	332	55	227	37.1	151	23.7	92	48.5	802	66.6	221	57.4	244	39.2	143	26.4	88	47.8	696	68.9	182	53.1	161	40.7	98	31.3	73	49.4	514
Would your parents know if you did not come home on time?	NO!	1.6	7	3.4	14	2.5	10	3.6	14	2.7	45	2.7	9	2.4	10	2.5	9	4.2	14	2.9	42	3	8	1.3	4	4.6	11	2.2	5	2.7	28
	no	4.5	20	6.6	27	12.8	52	14.9	58	9.5	157	5.1	17	5.7	24	11.3	41	10.8	36	8.1	118	3	8	9.2	28	5.4	13	9.9	23	6.9	72
	yes	23.1	102	28.1	115	40.8	166	37.1	144	32	527	24.4	81	29	122	39.8	145	40.1	134	33.2	482	26.6	70	32.8	100	35.6	85	45.7	106	34.7	361
	YES!	70.8	313	61.9	253	44	179	44.3	172	55.7	917	67.8	225	62.9	265	46.4	169	44.9	150	55.8	809	67.3	177	56.7	173	54.4	130	42.2	98	55.6	578

Family Domain Risk Factor: Poor Family Management (continued)

Question	Response	County 2017										County 2019										County 2021									
		6th		8th		10th		12th		Total		6th		8th		10th		12th		Total		6th		8th		10th		12th		Total	
		%	n	%	n	%	n	%	n	%	n	%	n	%	n	%	n	%	n	%	n	%	n	%	n	%	n	%	n	%	n
The rules in my family are clear.	NO!	1.6	7	1.7	7	2.9	12	3.4	13	2.4	39	3.3	11	2.9	12	3.6	13	2.7	9	3.1	45	3.4	9	1	3	3.3	8	0.9	2	2.1	22
	no	6.2	27	9.8	40	12.5	51	11.1	43	9.8	161	5.4	18	10.5	44	9.3	34	10.5	35	9	131	6.4	17	12.2	37	9.6	23	12.4	29	10.2	106
	yes	25.7	113	34	139	42.2	172	46.5	180	36.8	604	27.9	93	30.7	129	42.7	156	42.5	142	35.8	520	31.7	84	30.6	93	40	96	48.1	112	36.9	385
	YES!	66.5	292	54.5	223	42.4	173	39	151	51.1	839	63.4	211	56	235	44.4	162	44.3	148	52.1	756	58.5	155	56.3	171	47.1	113	38.6	90	50.8	529
If you carried a handgun without your parents' permission, would you be caught by them?	NO!	2.7	12	2.7	11	2.5	10	4.4	17	3	50	4.3	14	2.9	12	3.6	13	3.9	13	3.6	52	1.9	5	2	6	3.3	8	3.4	8	2.6	27
	no	2.7	12	5.1	21	13	53	14.4	56	8.6	142	2.7	9	3.1	13	9.4	34	10.8	36	6.4	92	1.9	5	6.9	21	6.3	15	12.9	30	6.8	71
	yes	13.5	59	17.6	72	27.5	112	31.4	122	22.2	365	10.6	35	19.4	81	24.6	89	32	107	21.6	312	12.2	32	21.1	64	28	67	27.9	65	22	228
	YES!	81.1	355	74.6	305	57	232	49.7	193	66.1	1,085	82.4	271	74.6	312	62.4	226	53.3	178	68.4	987	84	220	70.1	213	62.3	149	55.8	130	68.6	712
If you drank some beer, wine, or hard liquor (such as vodka, whiskey, gin, or rum) without your parents' permission, would you be caught by them?	NO!	5.6	24	4.6	19	11.5	47	9.5	37	7.7	127	4.6	15	5.2	22	8	29	10.2	34	6.9	100	5.4	14	6	18	10	24	10.8	25	7.8	81
	no	3.7	16	12.5	51	26.6	109	34.3	133	18.9	309	3.1	10	11.9	50	25.6	93	30.6	102	17.7	255	5.7	15	13.2	40	22.9	55	28.9	67	17.1	177
	yes	12.5	54	17.1	70	27.3	112	26	101	20.6	337	13.5	44	19.5	82	24	87	26.4	88	20.9	301	12.6	33	19.5	59	26.7	64	28.4	66	21.4	222
	YES!	78.2	338	65.8	269	34.6	142	30.2	117	52.8	866	78.9	258	63.3	266	42.4	154	32.7	109	54.5	787	76.2	199	61.3	185	40.4	97	31.9	74	53.6	555
My family has clear rules about alcohol and drug use.	NO!	2.7	12	2.4	10	2.7	11	5.2	20	3.2	53	1.8	6	3.8	16	4.2	15	3.6	12	3.4	49	3.1	8	1	3	5.8	14	4.3	10	3.4	35
	no	2.7	12	5.4	22	10.2	42	13.9	54	7.9	130	6.7	22	5.5	23	7.8	28	13	43	8.1	116	2.7	7	8.3	25	9.2	22	11.7	27	7.8	81
	yes	10.1	44	20.8	85	35.8	147	34.5	134	24.9	410	13.1	43	20.2	85	33.8	122	31.7	105	24.7	355	15.8	41	21.5	65	35.8	86	42.4	98	28	290
	YES!	84.4	369	71.4	292	51.3	211	46.4	180	64	1,052	78.3	256	70.5	296	54.3	196	51.7	171	63.9	919	78.5	204	69.3	210	49.2	118	41.6	96	60.7	628

Family Domain Protective Factor: Family Attachment																															
Question	Response	County 2017										County 2019										County 2021									
		6th		8th		10th		12th		Total		6th		8th		10th		12th		Total		6th		8th		10th		12th		Total	
		%	n	%	n	%	n	%	n	%	n	%	n	%	n	%	n	%	n	%	n	%	n	%	n	%	n	%	n	%	n
Do you feel very close to your mother?	NO!	3.3	15	3.4	14	7.1	29	8	31	5.4	89	4.5	15	4.8	20	8.4	31	5.7	19	5.8	85	2.6	7	5.3	16	8.3	20	5.6	13	5.4	56
	no	3.3	15	8.2	34	10.8	44	10	39	7.9	132	4.5	15	7.8	33	11.4	42	12.3	41	9	131	4.9	13	5.9	18	7.5	18	13.7	32	7.8	81
	yes	15.6	70	24.2	100	26.9	110	25.4	99	22.8	379	16.2	54	22.6	95	31.3	115	31	103	25.2	367	15	40	27.6	84	30.7	74	33	77	26.3	275
	YES!	77.7	349	64.3	266	55.3	226	56.6	220	63.9	1,061	74.9	250	64.8	273	48.8	179	50.9	169	59.9	871	77.5	207	61.2	186	53.5	129	47.6	111	60.6	633
Do you feel very close to your father?	NO!	7.9	35	11.7	48	14.4	58	15.6	60	12.2	201	8.1	27	9.5	40	12.9	47	10.9	36	10.4	150	8.3	22	10.3	31	12.9	31	15.9	37	11.7	121
	no	6.8	30	9	37	18.1	73	16.4	63	12.3	203	6.6	22	10.5	44	14	51	19.4	64	12.5	181	6.8	18	11	33	15.8	38	15.9	37	12.1	126
	yes	18.3	81	24.8	102	28.7	116	30.4	117	25.3	416	17.4	58	26.4	111	32.5	118	33.3	110	27.5	397	18.9	50	25.9	78	29.2	70	35.6	83	27.1	281
	YES!	67	297	54.6	225	38.9	157	37.7	145	50.1	824	67.9	226	53.6	225	40.5	147	36.4	120	49.7	718	65.9	174	52.8	159	42.1	101	32.6	76	49.1	510
Do you share your thoughts and feelings with your mother?	NO!	6.8	30	9.5	39	13.5	55	12.9	50	10.6	174	8.1	27	9	38	13.2	48	6.6	22	9.3	135	6	16	9.9	30	9.6	23	11.2	26	9.1	95
	no	9	40	17	70	21.4	87	16.8	65	15.9	262	14.6	49	19.8	84	24.4	89	23.2	77	20.5	299	14.7	39	23	70	26.8	64	23.7	55	21.9	228
	yes	29.9	132	32.1	132	34.2	139	29.9	116	31.5	519	31.9	107	29.7	126	31	113	37.7	125	32.3	471	30.8	82	29.3	89	36	86	34.9	81	32.5	338
	YES!	54.3	240	41.4	170	31	126	40.5	157	42.1	693	45.4	152	41.5	176	31.5	115	32.5	108	37.8	551	48.5	129	37.8	115	27.6	66	30.2	70	36.5	380
Do you share your thoughts and feelings with your father?	NO!	13.3	58	19.5	80	22.3	89	23.5	91	19.4	318	13.5	45	15.4	65	19.8	72	17.9	59	16.6	241	13.7	36	16.8	51	21.7	52	21.5	50	18.2	189
	no	16.3	71	24.1	99	30.5	122	27.6	107	24.4	399	18.9	63	25.8	109	28.4	103	30	99	25.8	374	19.8	52	28.6	87	30.8	74	29.6	69	27.1	282
	yes	31.9	139	27.5	113	26.8	107	27.6	107	28.5	466	33.3	111	29.9	126	31.4	114	35.5	117	32.3	468	30.4	80	28.9	88	31.3	75	28.8	67	29.8	310
	YES!	38.5	168	29	119	20.5	82	21.4	83	27.6	452	34.2	114	28.9	122	20.4	74	16.7	55	25.2	365	36.1	95	25.7	78	16.3	39	20.2	47	24.9	259

Family Domain Protective Factor: Opportunities for Prosocial Involvement																															
Question	Response	County 2017										County 2019										County 2021									
		6th		8th		10th		12th		Total		6th		8th		10th		12th		Total		6th		8th		10th		12th		Total	
		%	n	%	n	%	n	%	n	%	n	%	n	%	n	%	n	%	n	%	n	%	n	%	n	%	n	%	n	%	n
My parents ask me what I think before most family decisions affecting me are made	NO!	14.3	61	11.6	46	13.1	54	10.8	42	12.5	203	14.2	45	10.3	43	12.4	45	13.8	46	12.5	179	12.6	32	9.5	28	13.5	33	9.1	21	11.1	114
	no	19.2	82	19.1	76	24.6	101	24.7	96	21.8	355	18.3	58	18.2	76	24.5	89	23.7	79	21.1	302	22.9	58	23.1	68	24.6	60	28	65	24.5	251
	yes	39.3	168	44.1	175	45.5	187	40.6	158	42.3	688	39.4	125	41.7	174	39.3	143	42.3	141	40.7	583	36.4	92	40.3	119	41.4	101	43.1	100	40.2	412
	YES!	27.3	117	25.2	100	16.8	69	23.9	93	23.3	379	28.1	89	29.7	124	23.9	87	20.1	67	25.6	367	28.1	71	27.1	80	20.5	50	19.8	46	24.1	247
If I had a personal problem, I could ask my mom or dad for help	NO!	5.7	26	6	25	10.7	44	7.7	30	7.5	125	4.5	15	7.1	30	9	33	6.9	23	6.9	101	6.4	17	7.7	23	11.6	28	5.2	12	7.7	80
	no	4.4	20	8.2	34	13.1	54	12.5	49	9.4	157	5.7	19	7.8	33	13.7	50	12	40	9.8	142	6.8	18	11.7	35	7.9	19	14.6	34	10.2	106
	yes	27.5	125	37.3	155	37.7	155	35.7	140	34.4	575	26.3	88	27.4	116	36.2	132	41.9	139	32.7	475	25.7	68	35.3	106	47.1	114	50.2	117	38.9	405
	YES!	62.4	284	48.4	201	38.4	158	44.1	173	48.8	816	63.5	212	57.7	244	41.1	150	39.2	130	50.6	736	61.1	162	45.3	136	33.5	81	30	70	43.2	449
My parents give me lots of chances to do fun things with them	NO!	4.2	19	5.3	22	8	33	7.9	31	6.3	105	5.5	18	4.3	18	8.8	32	5.7	19	6	87	3.5	9	2.7	8	10.3	25	6.5	15	5.5	57
	no	7.9	36	10.4	43	17.1	70	17.7	69	13.1	218	8.5	28	9.6	40	14.5	53	16.6	55	12.2	176	8.1	21	11.7	35	12	29	19.9	46	12.7	131
	yes	33.5	152	36	149	40	164	41.8	163	37.6	628	30	99	33.3	139	37.5	137	41.4	137	35.5	512	34.7	90	40.3	121	39.7	96	47.2	109	40.3	416
	YES!	54.4	247	48.3	200	34.9	143	32.6	127	43	717	56.1	185	52.9	221	39.2	143	36.3	120	46.3	669	53.7	139	45.3	136	38	92	26.4	61	41.5	428

Family Domain Protective Factor: Rewards for Prosocial Involvement

Question	Response	County 2017										County 2019										County 2021									
		6th		8th		10th		12th		Total		6th		8th		10th		12th		Total		6th		8th		10th		12th		Total	
		%	n	%	n	%	n	%	n	%	n	%	n	%	n	%	n	%	n	%	n	%	n	%	n	%	n	%	n	%	n
My parents notice when I am doing a good job and let me know about it	Never or Almost Never	4.6	21	7.3	30	11.7	48	9	35	8	134	5.7	19	7.3	31	11.2	41	10.8	36	8.7	127	6.4	17	7.9	24	12.4	30	12	28	9.5	99
	Sometimes	20.1	91	24.7	102	31.7	130	29.2	114	26.2	437	24.5	82	25	106	29.8	109	33.5	112	28	409	23.2	62	26.5	80	31.8	77	33.9	79	28.5	298
	Often	28.9	131	32.7	135	24.4	100	27.6	108	28.4	474	31	104	27.8	118	31.4	115	30.8	103	30.2	440	27.3	73	29.8	90	34.3	83	30	70	30.3	316
	All the time	46.4	210	35.4	146	32.2	132	34.3	134	37.3	622	38.8	130	39.9	169	27.6	101	24.9	83	33.1	483	43.1	115	35.8	108	21.5	52	24	56	31.7	331
How often do your parents tell you they're proud of you for something you've done?	Never or Almost Never	6.4	29	9.2	38	13.2	54	12.3	48	10.2	169	4.8	16	8.7	37	12.9	47	9.9	33	9.2	133	4.5	12	7.6	23	13.5	33	12.8	30	9.4	98
	Sometimes	17	77	23.1	95	29.8	122	25.4	99	23.6	393	23.3	77	20.8	88	24.7	90	34.1	114	25.4	369	19.2	51	27.3	83	30.7	75	34.2	80	27.6	289
	Often	30	136	28.2	116	25.2	103	29	113	28.1	468	29.6	98	31.4	133	34.1	124	26.9	90	30.6	445	32	85	30.6	93	37.3	91	27.4	64	31.8	333
	All the time	46.6	211	39.6	163	31.8	130	33.2	129	38.1	633	42.3	140	39.2	166	28.3	103	29	97	34.8	506	44.4	118	34.5	105	18.4	45	25.6	60	31.3	328
Do you enjoy spending time with your mother?	NO!	2	9	2	8	4.6	19	6.2	24	3.6	60	3.3	11	3.8	16	6.6	24	3.6	12	4.3	63	2.6	7	2.6	8	5.4	13	5.2	12	3.8	40
	no	1.6	7	3.7	15	8.8	36	6.4	25	5	83	2.1	7	3.3	14	6.6	24	6.9	23	4.7	68	2.2	6	3.6	11	3.3	8	9.1	21	4.4	46
	yes	15	67	30.5	125	33.2	136	34.3	133	27.9	461	20	66	27	114	36	131	39.2	130	30.4	441	18.4	49	32.3	98	38.4	93	45.2	104	33	344
	YES!	81.4	363	63.9	262	53.4	219	53.1	206	63.5	1,050	74.5	246	66	279	50.8	185	50.3	167	60.5	877	76.8	205	61.4	186	52.9	128	40.4	93	58.7	612
Do you enjoy spending time with your father?	NO!	5.7	25	10	41	10.9	44	11.7	45	9.5	155	5.1	17	7.4	31	11.4	41	7	23	7.8	112	7.2	19	7	21	9.5	23	12.1	28	8.8	91
	no	2.7	12	3.9	16	9.2	37	9.3	36	6.2	101	5.1	17	4.8	20	6.9	25	10	33	6.6	95	3	8	9.3	28	9.5	23	8.6	20	7.6	79
	yes	16	70	26.7	109	33.3	134	33.7	130	27.1	443	17.8	59	26.1	109	32.4	117	40.9	135	29.2	420	19.4	51	25.8	78	35.5	86	41.8	97	30	312
	YES!	75.5	330	59.3	242	46.5	187	45.3	175	57.2	934	72	239	61.6	257	49.3	178	42.1	139	56.5	813	70.3	185	57.9	175	45.5	110	37.5	87	53.6	557

Peer-Individual Risk Factor: Attitudes Favorable Toward Antisocial Behavior and Drug Use

Question	Response	County 2017										County 2019										County 2021									
		6th		8th		10th		12th		Total		6th		8th		10th		12th		Total		6th		8th		10th		12th		Total	
		%	n	%	n	%	n	%	n	%	n	%	n	%	n	%	n	%	n	%	n	%	n	%	n	%	n	%	n	%	n
How wrong do you think it is for someone your age to stay away from school all day when their parents think they are at school?	Not Wrong at All	3.1	14	3.4	14	6.1	25	7.4	29	4.9	82	2.7	9	1.7	7	5	18	5.1	17	3.5	51	1.9	5	2.7	8	5.3	13	6.6	15	4	41
	A Little Bit Wrong	2.7	12	10.4	43	17.9	73	19.2	75	12.2	203	4.9	16	13.4	56	15.4	56	22.1	74	14	202	8.7	23	13.5	40	22.4	55	24.1	55	16.7	173
	Wrong	15.8	71	29.2	121	34.3	140	34.3	134	28	466	18.3	60	27.5	115	37.2	135	36.7	123	30	433	24.3	64	31.1	92	31.7	78	33.8	77	30.1	311
	Very wrong	78.3	351	57.1	237	41.7	170	39.1	153	54.8	911	74.1	243	57.4	240	42.4	154	36.1	121	52.5	758	65	171	52.7	156	40.7	100	35.5	81	49.2	508
How wrong do you think it is for someone your age to take a handgun to school?	Not Wrong at All	2.7	12	1	4	3.2	13	3.6	14	2.6	43	1.5	5	0.5	2	2.7	10	2.1	7	1.7	24	1.9	5	1.4	4	1.6	4	1.8	4	1.7	17
	A Little Bit Wrong	0.4	2	0.5	2	1.2	5	1.5	6	0.9	15	0.9	3	1	4	1.6	6	2.4	8	1.5	21	0.4	1	1	3	0.8	2	0.9	2	0.8	8
	Wrong	0.7	3	5.3	22	5.7	23	7.5	29	4.6	77	3.6	12	1.7	7	6.9	25	3.3	11	3.8	55	4.2	11	4.8	14	5.7	14	7.5	17	5.4	56
	Very wrong	96.2	429	93.3	387	89.9	366	87.4	340	91.9	1,522	93.9	310	96.9	405	88.7	323	92.2	309	93.1	1,347	93.5	246	92.9	273	91.8	225	89.9	205	92.1	949
How wrong do you think it is for someone your age to steal anything worth more than \$5?	Not Wrong at All	2.9	13	1.5	6	3.7	15	3.9	15	3	49	2.1	7	0.7	3	2.7	10	2.4	8	1.9	28	2.7	7	2.4	7	2.9	7	2.6	6	2.6	27
	A Little Bit Wrong	3.1	14	7.3	30	5.9	24	5.4	21	5.4	89	5.4	18	7.9	33	9.6	35	6.3	21	7.4	107	6.8	18	8.1	24	10.2	25	10.5	24	8.8	91
	Wrong	16.2	72	21.8	90	25.8	105	24.7	96	21.9	363	20.5	68	22.1	92	27.5	100	24	80	23.5	340	22.8	60	24.7	73	32.2	79	28.9	66	27	278
	Very wrong	77.8	346	69.5	287	64.6	263	66.1	257	69.7	1,153	71.9	238	69.3	289	60.2	219	67.4	225	67.2	971	67.7	178	64.7	191	54.7	134	57.9	132	61.6	635
How wrong do you think it is for someone your age to pick a fight with someone?	Not Wrong at All	2.9	13	4.9	20	8.6	35	4.4	17	5.1	85	3.4	11	4.1	17	6.9	25	6	20	5.1	73	3.4	9	4.1	12	5.7	14	7.9	18	5.1	53
	A Little Bit Wrong	9.4	42	18	74	21.6	88	19.5	76	16.9	280	10.7	35	22	92	19.8	72	18.4	61	18	260	14.4	38	21.6	64	26.2	64	22.8	52	21.1	218
	Wrong	22.2	99	29.9	123	30.2	123	28.2	110	27.5	455	28	92	25.8	108	31.7	115	31.9	106	29.2	421	28.1	74	35.5	105	32.8	80	32.9	75	32.4	334
	Very wrong	65.5	292	47.3	195	39.6	161	47.9	187	50.5	835	57.9	190	48.1	201	41.6	151	43.7	145	47.7	687	54	142	38.9	115	35.2	86	36.4	83	41.3	426
How wrong do you think it is for someone your age to attack someone with the idea of seriously hurting them?	Not Wrong at All	2.5	11	1.4	6	4.7	19	2.8	11	2.8	47	2.1	7	1.7	7	3.6	13	3	10	2.6	37	2.7	7	2.4	7	2.9	7	3.1	7	2.7	28
	A Little Bit Wrong	1.1	5	4.3	18	6.1	25	5.9	23	4.3	71	2.4	8	4.3	18	6.9	25	6	20	4.9	71	1.9	5	3.7	11	5.3	13	9.7	22	5	51
	Wrong	4.7	21	14.7	61	19.1	78	19.7	77	14.3	237	9.1	30	14.6	61	19.3	70	16.9	56	15	217	11.1	29	13.5	40	22.5	55	17.6	40	15.9	164
	Very wrong	91.7	409	79.5	330	70.1	286	71.5	279	78.6	1,304	86.4	285	79.4	332	70.2	254	74.1	246	77.5	1,117	84.4	221	80.4	238	69.3	169	69.6	158	76.4	786
How wrong do you think it is for someone your age to drink beer, wine, or hard liquor (for example, vodka, whiskey, gin, or rum) regularly?	Not Wrong at All	3.1	14	3.1	13	6.9	28	5.9	23	4.7	78	1.2	4	1.9	8	6	22	6.9	23	4	57	2.7	7	3	9	7.7	19	9.3	21	5.4	56
	A Little Bit Wrong	1.1	5	8.7	36	18.7	76	17.6	69	11.2	186	2.4	8	6.5	27	16.8	61	22.3	74	11.8	170	2.7	7	7.1	21	13	32	20.3	46	10.3	106
	Wrong	5.6	25	16	66	23.6	96	28.6	112	18	299	9.4	31	19.5	81	24.2	88	22	73	19	273	9.9	26	16.2	48	29.7	73	27.3	62	20.3	209
	Very wrong	90.2	404	72.2	298	50.9	207	47.8	187	66.1	1,096	86.9	286	72	299	53	193	48.8	162	65.3	940	84.8	223	73.6	218	49.6	122	43.2	98	64.1	661
How wrong do you think it is for someone your age to smoke cigarettes?	Not Wrong at All	2.5	11	1.5	6	5.4	22	5.4	21	3.6	60	1.5	5	2.2	9	3.3	12	6.6	22	3.3	48	1.9	5	2.4	7	4.5	11	5.3	12	3.4	35
	A Little Bit Wrong	1.8	8	5.6	23	13.5	55	13.8	54	8.5	140	2.4	8	3.4	14	9.9	36	16.9	56	7.9	114	3.8	10	3.7	11	8.9	22	15.4	35	7.6	78
	Wrong	7.2	32	15.6	64	20.9	85	24	94	16.6	275	8.8	29	14.8	61	19.5	71	19.9	66	15.8	227	11	29	18.6	55	24	59	25.9	59	19.6	202
	Very wrong	88.5	393	77.4	318	60.2	245	56.8	222	71.3	1,178	87.2	287	79.7	329	67.3	245	56.6	188	72.9	1,049	83.3	219	75.3	222	62.6	154	53.5	122	69.5	717
How wrong do you think it is for someone your age to use LSD, cocaine, amphetamines or another illegal drug?	Not Wrong at All	2.7	12	1.2	5	3.4	14	2	8	2.4	39	1.8	6	0.7	3	2.5	9	3.6	12	2.1	30	1.9	5	1	3	2.9	7	2.7	6	2	21
	A Little Bit Wrong	0.2	1	2.2	9	3.9	16	4.3	17	2.6	43	0	0	1.2	5	3.3	12	4.5	15	2.2	32	1.2	3	1.7	5	2.9	7	7.1	16	3	31
	Wrong	1.6	7	5.3	22	11.1	45	11	43	7.1	117	4.3	14	6.3	26	10.7	39	11.7	39	8.2	118	5	13	7.1	21	13.9	34	12.4	28	9.4	96
	Very wrong	95.5	426	91.3	377	81.6	332	82.6	323	88	1,458	93.9	309	91.8	382	83.5	304	80.1	266	87.5	1,261	91.9	238	90.2	267	80.4	197	77.9	176	85.6	878

Peer-Individual Risk Factor: Attitudes Favorable Toward Antisocial Behavior and Drug Use (continued)

Question	Response	County 2017										County 2019										County 2021									
		6th		8th		10th		12th		Total		6th		8th		10th		12th		Total		6th		8th		10th		12th		Total	
		%	n	%	n	%	n	%	n	%	n	%	n	%	n	%	n	%	n	%	n	%	n	%	n	%	n	%	n	%	n
How wrong do you think it is for someone your age to use marijuana?	Not Wrong at All	4.3	19	5.8	24	14	57	18.2	71	10.3	171	2.1	7	4.6	19	16.8	61	16.9	56	9.9	143	2.7	7	3.7	11	13	32	19.7	45	9.3	95
	A Little Bit Wrong	0.9	4	7.5	31	15.4	63	13.6	53	9.1	151	1.8	6	6.7	28	10.7	39	21.1	70	9.9	143	1.9	5	7.8	23	16.7	41	19.7	45	11.1	114
	Wrong	3.4	15	8.9	37	15.7	64	19.4	76	11.6	192	4.6	15	9.6	40	17.9	65	17.5	58	12.4	178	7	18	15.6	46	15.4	38	18.4	42	14	144
	Very wrong	91.5	408	77.8	322	54.9	224	48.8	191	69	1,145	91.5	300	79	328	54.7	199	44.6	148	67.8	975	88.4	228	72.8	214	54.9	135	42.1	96	65.6	673

Peer-Individual: Friend/Peer Perception of Use

Question	Response	County 2017										County 2019										County 2021									
		6th		8th		10th		12th		Total		6th		8th		10th		12th		Total		6th		8th		10th		12th		Total	
		%	n	%	n	%	n	%	n	%	n	%	n	%	n	%	n	%	n	%	n	%	n	%	n	%	n	%	n	%	n
How do you feel about someone your age having one or two drinks of an alcoholic beverage (beer, wine, hard liquor) nearly every day?	Strongly disapprove	81.2	392	66	285	45.8	193	40.5	162	59.4	1,032	80.2	292	63	278	48.8	182	42.9	150	59	902	81.6	253	72.7	224	49.8	127	40.4	95	63.1	699
	Somewhat disapprove	5.8	28	14.6	63	18.1	76	19.8	79	14.2	246	6.6	24	15.9	70	18.5	69	16.9	59	14.5	222	6.5	20	8.4	26	18	46	20.9	49	12.7	141
	Neither approve or disapprove	3.7	18	12	52	25.9	109	30.3	121	17.3	300	3.8	14	14.3	63	24.4	91	29.1	102	17.7	270	5.2	16	14.9	46	25.1	64	30.2	71	17.8	197
	Approve	0.4	2	2.3	10	5.5	23	5.5	22	3.3	57	0.3	1	1.4	6	3.5	13	7.4	26	3	46	0.6	2	1.3	4	4.3	11	3.8	9	2.3	26
	Don't know/ Can't say	8.9	43	5.1	22	4.8	20	4	16	5.8	101	9.1	33	5.4	24	4.8	18	3.7	13	5.8	88	6.1	19	2.6	8	2.7	7	4.7	11	4.1	45
How do you feel about someone your age smoking one or more packs of cigarettes a day?	Strongly disapprove	90.7	438	84.1	364	72.4	305	65	260	78.7	1,367	89.5	325	85.2	375	78.8	294	65.9	230	80.3	1,224	88.7	276	85.9	263	80.1	205	67.7	157	81.5	901
	Somewhat disapprove	2.7	13	6.5	28	13.5	57	15.5	62	9.2	160	3.3	12	6.8	30	8.8	33	14.9	52	8.3	127	4.2	13	6.5	20	9.8	25	12.9	30	8	88
	Neither approve or disapprove	1.9	9	4.2	18	10.7	45	14.2	57	7.4	129	1.1	4	4.5	20	8	30	14.3	50	6.8	104	1.3	4	4.9	15	8.6	22	12.9	30	6.4	71
	Approve	0	0	0.9	4	0.7	3	2	8	0.9	15	0.3	1	0.7	3	0.3	1	1.7	6	0.7	11	0	0	1.3	4	0.8	2	2.2	5	1	11
	Don't know/ Can't say	4.8	23	4.4	19	2.6	11	3.3	13	3.8	66	5.8	21	2.7	12	4	15	3.2	11	3.9	59	5.8	18	1.3	4	0.8	2	4.3	10	3.1	34
How do you feel about someone your age using marijuana once a month or more?	Strongly disapprove	88.1	424	77.7	335	54	227	48	192	68	1,178	87.3	315	73.9	325	53.4	199	41.3	144	64.5	983	85.2	264	73.9	227	58	148	45.1	105	67.3	744
	Somewhat disapprove	3.5	17	6.5	28	13.6	57	14.2	57	9.2	159	4.2	15	11.4	50	13.1	49	14.9	52	10.9	166	6.8	21	9.8	30	11.8	30	11.2	26	9.7	107
	Neither approve or disapprove	1.2	6	8.6	37	17.6	74	25.3	101	12.6	218	1.9	7	8.9	39	17.2	64	29.5	103	14	213	1.6	5	10.4	32	18.8	48	25.3	59	13	144
	Approve	1	5	3.7	16	12.1	51	10.3	41	6.5	113	0.8	3	2.7	12	11	41	11.7	41	6.4	97	0	0	2.9	9	9.8	25	14.6	34	6.2	68
	Don't know/ Can't say	6	29	3.5	15	2.6	11	2.3	9	3.7	64	5.8	21	3.2	14	5.4	20	2.6	9	4.2	64	6.5	20	2.9	9	1.6	4	3.9	9	3.8	42
How do you feel about someone your age using prescription drugs not prescribed to them?	Strongly disapprove	87.9	423	82.2	355	78.2	326	77.9	311	81.8	1,415	85.9	310	84.4	369	75.5	281	75.6	263	80.6	1,223	85.7	264	82.8	255	78.4	200	77.3	180	81.4	899
	Somewhat disapprove	4.8	23	9.3	40	9.1	38	8.5	34	7.8	135	5.8	21	8.7	38	10.8	40	11.5	40	9.2	139	6.2	19	6.2	19	10.6	27	10.3	24	8.1	89
	Neither approve or disapprove	1.5	7	4.6	20	8.6	36	10	40	6	103	2.8	10	3.7	16	8.1	30	9.5	33	5.9	89	2.3	7	7.1	22	7.8	20	7.7	18	6.1	67
	Approve	0.4	2	0.2	1	1.2	5	1.3	5	0.8	13	0.3	1	0.7	3	0.8	3	1.4	5	0.8	12	0.3	1	1	3	1.6	4	0.4	1	0.8	9
	Don't know/ Can't say	5.4	26	3.7	16	2.9	12	2.3	9	3.6	63	5.3	19	2.5	11	4.8	18	2	7	3.6	55	5.5	17	2.9	9	1.6	4	4.3	10	3.6	40
How wrong do your friends feel it would be for YOU to have one or two drinks of an alcoholic beverage nearly every day?	Not Wrong at All	5.7	25	6.7	27	16.9	68	17.9	68	11.6	188	2.5	8	7.6	32	13.9	50	13.7	46	9.5	136	5.6	14	5.4	16	13.6	33	19.3	44	10.5	107
	A Little Bit Wrong	4.1	18	13.1	53	23.1	93	27.4	104	16.5	268	4.4	14	13.1	55	20.8	75	28.6	96	16.7	240	6.4	16	13.9	41	16.5	40	23.7	54	14.9	151
	Wrong	14.2	62	19.1	77	21.1	85	20.6	78	18.6	302	15.6	50	19.1	80	21.9	79	24.7	83	20.3	292	19.2	48	17.6	52	28.9	70	23.2	53	21.9	223
	Very wrong	75.9	331	61.1	247	39	157	34	129	53.3	864	77.5	248	60.1	252	43.5	157	33	111	53.5	768	68.8	172	63.2	187	40.9	99	33.8	77	52.7	535

Peer-Individual: Friend/Peer Perception of Use (continued)																															
Question	Response	County 2017										County 2019										County 2021									
		6th		8th		10th		12th		Total		6th		8th		10th		12th		Total		6th		8th		10th		12th		Total	
		%	n	%	n	%	n	%	n	%	n	%	n	%	n	%	n	%	n	%	n	%	n	%	n	%	n	%	n	%	n
How wrong do your friends feel it would be for YOU to use tobacco?	Not Wrong at All	5	22	5.7	23	16.4	66	18.2	69	11.1	180	2.8	9	6.2	26	14.4	52	16.1	54	9.8	141	5.6	14	5.1	15	12	29	20.4	46	10.2	104
	A Little Bit Wrong	3	13	9.4	38	16.1	65	16.9	64	11.1	180	2.5	8	10.5	44	13.5	49	24.2	81	12.7	182	4.4	11	7.8	23	14.5	35	18.1	41	10.8	110
	Wrong	10.1	44	15.8	64	20.8	84	20.6	78	16.6	270	12.9	41	14.8	62	19.9	72	21.2	71	17.1	246	17.5	44	18.9	56	22.7	55	22.6	51	20.3	206
	Very wrong	81.9	357	69.1	280	46.7	188	44.3	168	61.2	993	81.8	261	68.5	287	52.2	189	38.5	129	60.3	866	72.5	182	68.2	202	50.8	123	38.9	88	58.6	595
How wrong do your friends feel it would be for YOU to use marijuana?	Not Wrong at All	5.6	24	8.7	35	19.2	77	22.2	84	13.6	220	2.8	9	7.6	32	18.2	66	18.8	63	11.8	170	5.2	13	5.8	17	17.4	42	24.1	55	12.6	127
	A Little Bit Wrong	1.2	5	6	24	14.7	59	16.6	63	9.4	151	1.9	6	8.6	36	12.2	44	23	77	11.4	163	1.6	4	7.5	22	10	24	20.2	46	9.5	96
	Wrong	5.6	24	12.7	51	17.2	69	17.9	68	13.1	212	9.1	29	11.9	50	16.9	61	19.1	64	14.2	204	14.9	37	16.1	47	19.9	48	16.2	37	16.7	169
	Very wrong	87.7	379	72.6	291	49	197	43.3	164	63.9	1,031	86.2	275	71.9	302	52.8	191	39.1	131	62.6	899	78.2	194	70.5	206	52.7	127	39.5	90	61.1	617
How wrong do your friends feel it would be for YOU to use prescription drugs not prescribed to you?	Not Wrong at All	5.1	22	4	16	7.7	31	9.2	35	6.4	104	2.8	9	4.3	18	5.6	20	4.5	15	4.3	62	4.8	12	3.7	11	8.8	21	8.4	19	6.2	63
	A Little Bit Wrong	0.2	1	3.2	13	8	32	3.7	14	3.7	60	1.9	6	5.7	24	6.7	24	7.7	26	5.6	80	2.8	7	4.7	14	5	12	7.9	18	5	51
	Wrong	7.4	32	13.4	54	16.5	66	15.6	59	13.1	211	10.3	33	11.9	50	19.7	71	23.2	78	16.2	232	13.3	33	16.6	49	18.8	45	21.6	49	17.4	176
	Very wrong	87.3	379	79.4	319	67.8	272	71.5	271	76.8	1,241	85	272	78	327	68.1	245	64.6	217	73.9	1,061	79.1	197	74.9	221	67.5	162	62.1	141	71.3	721

Peer-Individual Risk Factor: Perceived Risk of Drug Use																															
Question	Response	County 2017										County 2019										County 2021									
		6th		8th		10th		12th		Total		6th		8th		10th		12th		Total		6th		8th		10th		12th		Total	
		%	n	%	n	%	n	%	n	%	n	%	n	%	n	%	n	%	n	%	n	%	n	%	n	%	n	%	n	%	n
How much do you think people risk harming themselves if they take one or two drinks of an alcoholic beverage (beer, wine, hard liquor) nearly every day?	No risk	16.9	75	15.3	64	16.9	69	17.9	70	16.7	278	14.2	47	10.3	43	12.4	45	14.8	49	12.8	184	17.5	46	6.4	19	20	49	14	32	14.1	146
	Slight risk	15.7	70	18.5	77	25.2	103	28.4	111	21.7	361	16.7	55	21.6	90	23.1	84	21.4	71	20.8	300	17.1	45	18.9	56	20.4	50	27.2	62	20.6	213
	Moderate risk	20	89	25.9	108	27.4	112	23.8	93	24.2	402	18.5	61	25.7	107	27.5	100	29.8	99	25.5	367	22.4	59	32.3	96	29.4	72	28.5	65	28.3	292
	Great risk	47.4	211	40.3	168	30.6	125	29.9	117	37.4	621	50.6	167	42.3	176	37.1	135	34	113	41	591	43	113	42.4	126	30.2	74	30.3	69	37	382
How much do you think people risk harming themselves if they take five or more drinks of an alcoholic beverage (beer, wine, hard liquor) once or twice a week?	No risk	16.6	73	11.1	46	15.3	63	12.6	49	14	231	14.9	49	10.1	42	12.4	45	12	40	12.2	176	16.2	42	6.7	20	15.5	38	11.4	26	12.2	126
	Slight risk	10.5	46	18.6	77	19.7	81	21.9	85	17.5	289	11.2	37	14.7	61	16.8	61	21.3	71	16	230	12.4	32	15.8	47	15.9	39	21.9	50	16.3	168
	Moderate risk	25.2	111	25.8	107	29.6	122	31.2	121	27.9	461	23.1	76	28.7	119	31	113	29.6	99	28.2	407	24.7	64	29.6	88	36.3	89	34.2	78	31	319
	Great risk	47.7	210	44.6	185	35.4	146	34.3	133	40.7	674	50.8	167	46.5	193	39.8	145	37.1	124	43.6	629	46.7	121	47.8	142	32.2	79	32.5	74	40.4	416
How much do you think people risk harming themselves if they smoke one or more packs of cigarettes per day?	No risk	16.7	73	10.5	44	13.9	57	13.6	53	13.7	227	13.4	44	7.3	30	9.1	33	10	33	9.7	140	14.8	38	5.1	15	13.1	32	9.6	22	10.5	107
	Slight risk	6.4	28	7.2	30	8	33	10.8	42	8	133	6.7	22	8.3	34	8.5	31	9.4	31	8.2	118	8.6	22	6.1	18	6.5	16	8.8	20	7.4	76
	Moderate risk	13.5	59	17.7	74	19	78	19	74	17.2	285	11.2	37	14.1	58	15.4	56	19	63	14.9	214	14.1	36	18.7	55	18	44	22.8	52	18.3	187
	Great risk	63.5	278	64.6	270	59.1	243	56.7	221	61.1	1,012	68.7	226	70.4	290	67	244	61.6	204	67.1	964	62.5	160	70.1	206	62.4	153	58.8	134	63.8	653
How much do you think people risk harming themselves if they try marijuana once or twice?	No risk	20	88	22	92	36	148	36.7	143	28.4	471	15	49	15.2	63	29.8	108	38.9	130	24.3	350	19.5	50	15.6	46	35.1	86	41	93	26.9	275
	Slight risk	12.7	56	17.7	74	24.6	101	26.2	102	20	333	15	49	19.3	80	27	98	24	80	21.3	307	20.2	52	24.5	72	26.5	65	25.6	58	24.1	247
	Moderate risk	18.8	83	18.6	78	14.6	60	13.1	51	16.4	272	21.2	69	21	87	16	58	13.2	44	17.9	258	21.8	56	22.1	65	17.1	42	15.4	35	19.4	198
	Great risk	48.5	214	41.8	175	24.8	102	24.1	94	35.2	585	48.8	159	44.6	185	27.3	99	24	80	36.4	523	38.5	99	37.8	111	21.2	52	18.1	41	29.6	303

Peer-Individual Risk Factor: Perceived Risk of Drug Use (continued)																															
Question	Response	County 2017										County 2019										County 2021									
		6th		8th		10th		12th		Total		6th		8th		10th		12th		Total		6th		8th		10th		12th		Total	
		%	n	%	n	%	n	%	n	%	n	%	n	%	n	%	n	%	n	%	n	%	n	%	n	%	n	%	n	%	n
How much do you think people risk harming themselves if they use marijuana once or twice a week?	No risk	19.7	86	18.2	76	24.9	101	28.9	112	22.8	375	14.4	47	12	50	23.1	84	26.5	88	18.7	269	16.4	42	10.2	30	22.4	55	25.1	57	18	184
	Slight risk	6	26	10.3	43	21.2	86	18.6	72	13.8	227	7.7	25	12	50	17.9	65	23.5	78	15.2	218	10.9	28	14.6	43	22	54	26.9	61	18.2	186
	Moderate risk	16.7	73	19.4	81	20.9	85	22.7	88	19.9	327	23.6	77	19.2	80	24.5	89	20.5	68	21.9	314	19.5	50	25.8	76	23.6	58	21.6	49	22.8	233
	Great risk	57.6	251	52	217	33	134	29.9	116	43.6	718	54.3	177	56.7	236	34.4	125	29.5	98	44.3	636	53.1	136	49.5	146	32.1	79	26.4	60	41.1	421
How much do you think people risk harming themselves if they use marijuana regularly?	No risk	18	79	16.6	69	22	90	24.4	95	20.1	333	13.5	44	9.5	39	17.7	64	19	63	14.7	210	15.8	40	7.8	23	18	44	21.1	48	15.2	155
	Slight risk	3.2	14	5.5	23	10.3	42	12.6	49	7.7	128	2.8	9	6.1	25	12.2	44	18.4	61	9.7	139	4.7	12	7.4	22	11.9	29	17.2	39	10	102
	Moderate risk	6.8	30	9.9	41	19.1	78	17.7	69	13.2	218	8	26	13.1	54	16.9	61	19.3	64	14.3	205	9.5	24	13.5	40	21.3	52	20.3	46	15.9	162
	Great risk	72	316	68	282	48.7	199	45.4	177	58.9	974	75.7	246	71.4	294	53.3	193	43.4	144	61.3	877	70	177	71.3	211	48.8	119	41.4	94	58.9	601
How much do you think people risk harming themselves if they use prescription drugs that are not prescribed to them?	No risk	15.9	70	10.1	42	11.5	47	10.2	40	12	199	12.5	41	7	29	6.9	25	6.9	23	8.2	118	16	41	5.1	15	10.2	25	7.1	16	9.5	97
	Slight risk	4.8	21	6	25	6.6	27	5.6	22	5.7	95	5.2	17	4.1	17	8.9	32	6	20	6	86	4.3	11	5.7	17	6.1	15	6.6	15	5.7	58
	Moderate risk	13.2	58	18.7	78	17.6	72	13.8	54	15.8	262	17	56	14.2	59	15.5	56	18.9	63	16.3	234	16.7	43	16.9	50	19.6	48	20.8	47	18.4	188
	Great risk	66.1	291	65.2	272	64.4	264	70.3	275	66.5	1,102	65.3	215	74.7	310	68.7	248	68.3	228	69.6	1,001	63	162	72.3	214	64.1	157	65.5	148	66.5	681

Peer-Individual Risk Factor: Rebelliousness																															
Question	Response	County 2017										County 2019										County 2021									
		6th		8th		10th		12th		Total		6th		8th		10th		12th		Total		6th		8th		10th		12th		Total	
		%	n	%	n	%	n	%	n	%	n	%	n	%	n	%	n	%	n	%	n	%	n	%	n	%	n	%	n	%	n
I like to see how much I can get away with.	Very false	81.8	369	65.7	278	44.2	182	54.6	213	62.2	1,042	77.7	258	65.4	274	51.4	187	51.9	174	61.6	893	79.2	213	60.1	179	51.8	127	48.9	113	60.6	632
	Somewhat false	12.9	58	17.5	74	25	103	20.8	81	18.9	316	11.7	39	19.8	83	27.5	100	21.8	73	20.3	295	14.9	40	22.8	68	24.1	59	26	60	21.8	227
	Somewhat true	3.5	16	13.5	57	23.5	97	17.7	69	14.3	239	8.4	28	11.9	50	14.8	54	22.7	76	14.3	208	4.8	13	15.1	45	19.2	47	21.2	49	14.8	154
	Very true	1.8	8	3.3	14	7.3	30	6.9	27	4.7	79	2.1	7	2.9	12	6.3	23	3.6	12	3.7	54	1.1	3	2	6	4.9	12	3.9	9	2.9	30
I ignore the rules that get in my way.	Very false	83.6	376	68.3	287	52.2	215	55.8	217	65.5	1,095	78.5	260	72	298	61.8	223	56	187	67.2	968	81	217	70.1	209	60.4	148	60.2	139	68.4	713
	Somewhat false	11.3	51	20.2	85	25.7	106	25.4	99	20.4	341	12.1	40	17.4	72	23.8	86	27.2	91	20.1	289	13.8	37	17.4	52	23.3	57	22.5	52	19	198
	Somewhat true	4	18	8.8	37	18.2	75	14.1	55	11.1	185	6.6	22	8.2	34	11.4	41	14.1	47	10	144	3.7	10	11.4	34	14.3	35	11.7	27	10.2	106
	Very true	1.1	5	2.6	11	3.9	16	4.6	18	3	50	2.7	9	2.4	10	3	11	2.7	9	2.7	39	1.5	4	1	3	2	5	5.6	13	2.4	25
I do the opposite of what people tell me, just to get them mad.	Very false	78.4	355	70.7	297	59.1	244	64.2	251	68.4	1,147	76.7	253	68.9	288	65.3	237	70.7	236	70.2	1,014	76.4	204	73.7	219	64.2	156	64.6	148	70.2	727
	Somewhat false	13.9	63	17.1	72	24.7	102	18.7	73	18.5	310	13.3	44	17.9	75	20.7	75	18.3	61	17.6	255	15	40	14.1	42	19.3	47	24.9	57	18	186
	Somewhat true	5.3	24	9	38	13.1	54	13.3	52	10	168	8.8	29	11	46	11	40	9	30	10	145	6.4	17	10.1	30	11.1	27	8.7	20	9.1	94
	Very true	2.4	11	3.1	13	3.1	13	3.8	15	3.1	52	1.2	4	2.2	9	3	11	2.1	7	2.1	31	2.2	6	2	6	5.3	13	1.7	4	2.8	29

Peer-Individual Risk Factor: Depressive Symptoms

Question	Response	County 2017										County 2019										County 2021									
		6th		8th		10th		12th		Total		6th		8th		10th		12th		Total		6th		8th		10th		12th		Total	
		%	n	%	n	%	n	%	n	%	n	%	n	%	n	%	n	%	n	%	n	%	n	%	n	%	n	%	n	%	n
In the past 12 months, have you felt depressed or sad MOST days, even if you felt OK sometimes?	NO!	51.1	231	44.8	188	34.3	141	36.2	141	41.9	701	53.7	176	49.6	208	41.2	149	38	127	45.7	660	39.3	106	44.8	133	35.2	86	30.4	70	37.9	395
	no	22.6	102	24.8	104	25.3	104	26.2	102	24.6	412	21.3	70	17.2	72	20.2	73	21.3	71	19.8	286	21.9	59	18.9	56	19.3	47	20.9	48	20.2	210
	yes	17.9	81	18.6	78	23.6	97	25.6	100	21.3	356	16.2	53	22.2	93	25.1	91	22.2	74	21.6	311	27.8	75	20.2	60	24.6	60	28.3	65	25	260
	YES!	8.4	38	11.9	50	16.8	69	12.1	47	12.2	204	8.8	29	11	46	13.5	49	18.6	62	12.9	186	11.1	30	16.2	48	20.9	51	20.4	47	16.9	176
Sometimes I think that life is not worth it.	NO!	70	317	58.9	247	46.5	190	51.3	200	57.1	954	71	235	63.5	264	54.1	196	50.4	169	59.8	864	57.3	153	60.3	176	47.2	116	38.6	88	51.6	533
	no	17	77	18.4	77	23.7	97	21.3	83	20	334	14.2	47	16.3	68	18.5	67	21.5	72	17.6	254	24.3	65	15.4	45	23.2	57	27.2	62	22.2	229
	yes	8.2	37	13.6	57	18.8	77	18.2	71	14.5	242	10.3	34	14.7	61	19.3	70	19.4	65	15.9	230	13.5	36	13.4	39	18.3	45	22.4	51	16.6	171
	YES!	4.9	22	9.1	38	11	45	9.2	36	8.4	141	4.5	15	5.5	23	8	29	8.7	29	6.6	96	4.9	13	11	32	11.4	28	11.8	27	9.7	100
At times, I think I am no good at all.	NO!	53.8	245	49	205	40	165	43.1	168	46.7	783	60.4	197	54.3	227	43	156	42.8	142	50.2	722	46.1	124	50.5	148	39.8	98	30	69	42.3	439
	no	22.9	104	22.5	94	21.4	88	19.5	76	21.6	362	13.8	45	16	67	20.1	73	21.1	70	17.7	255	21.6	58	18.1	53	20.3	50	26.1	60	21.3	221
	yes	16	73	18.4	77	24.8	102	25.6	100	21	352	19.6	64	20.1	84	25.3	92	24.4	81	22.3	321	24.2	65	19.1	56	26	64	30.4	70	24.6	255
	YES!	7.3	33	10	42	13.8	57	11.8	46	10.6	178	6.1	20	9.6	40	11.6	42	11.7	39	9.8	141	8.2	22	12.3	36	13.8	34	13.5	31	11.8	123
All in all, I am inclined to think that I am a failure.	NO!	67.2	303	56.4	237	47.6	195	48.2	187	55.2	922	68.9	226	63.8	266	50.8	184	50	166	58.5	842	56.6	150	58.6	173	48.2	118	35.7	82	50.5	523
	no	21.3	96	23.8	100	29	119	27.6	107	25.3	422	16.2	53	14.4	60	24.3	88	25	83	19.7	284	24.5	65	20	59	22.9	56	33	76	24.7	256
	yes	8.2	37	12.4	52	13.9	57	16	62	12.5	208	9.8	32	15.1	63	14.9	54	15.1	50	13.8	199	13.2	35	10.5	31	18.8	46	19.6	45	15.2	157
	YES!	3.3	15	7.4	31	9.5	39	8.2	32	7	117	5.2	17	6.7	28	9.9	36	9.9	33	7.9	114	5.7	15	10.8	32	10.2	25	11.7	27	9.6	99

Peer-Individual Risk Factor: Sensation Seeking

Question	Response	County 2017										County 2019										County 2021									
		6th		8th		10th		12th		Total		6th		8th		10th		12th		Total		6th		8th		10th		12th		Total	
		%	n	%	n	%	n	%	n	%	n	%	n	%	n	%	n	%	n	%	n	%	n	%	n	%	n	%	n	%	n
How many times have you done what feels good no matter what?	Never	72.5	303	66.8	265	55.8	225	56.8	218	63.1	1,011	70.6	214	67.4	267	56.7	202	49.6	166	61.1	849	58.9	136	60.6	166	50.8	121	43.1	97	53.7	520
	I've done it, but not in the past year	9.8	41	11.6	46	12.2	49	12	46	11.4	182	10.2	31	10.4	41	13.8	49	15.5	52	12.4	173	13.4	31	12.4	34	10.1	24	16	36	12.9	125
	Less than once a month	3.8	16	7.3	29	10.7	43	12.2	47	8.4	135	5	15	8.1	32	14	50	11.3	38	9.7	135	3.9	9	6.2	17	15.5	37	18.7	42	10.8	105
	About once a month	3.6	15	4.3	17	7.9	32	7.8	30	5.9	94	2.6	8	4	16	3.9	14	8.4	28	4.7	66	2.6	6	10.2	28	10.1	24	9.3	21	8.2	79
	2 or 3 times a month	2.4	10	2.3	9	6.5	26	3.4	13	3.6	58	2.6	8	3.8	15	5.3	19	6	20	4.5	62	8.7	20	4.4	12	7.1	17	7.6	17	6.8	66
	Once a week or more	7.9	33	7.8	31	6.9	28	7.8	30	7.6	122	8.9	27	6.3	25	6.2	22	9.3	31	7.6	105	12.6	29	6.2	17	6.3	15	5.3	12	7.5	73
How many times have you done something dangerous because someone dared you to do it?	Never	80.5	354	72.7	299	57.9	235	62.1	241	68.6	1,129	76.5	244	69.5	290	61	219	53.3	179	65.1	932	75.6	189	63	179	56.2	136	55	126	62.7	630
	I've done it, but not in the past year	12	53	17	70	16	65	13.4	52	14.6	240	16.3	52	15.6	65	18.7	67	19.9	67	17.5	251	14.8	37	16.2	46	15.3	37	21	48	16.7	168
	Less than once a month	2.7	12	4.9	20	11.1	45	11.6	45	7.4	122	3.1	10	6.7	28	11.1	40	11.6	39	8.2	117	4.4	11	9.2	26	14.9	36	10.9	25	9.8	98
	About once a month	2.3	10	2.2	9	7.1	29	4.4	17	4	65	2.5	8	4.3	18	3.9	14	8	27	4.7	67	1.6	4	5.6	16	6.2	15	7	16	5.1	51
	2 or 3 times a month	1.8	8	1.7	7	3.2	13	5.4	21	3	49	0.9	3	3.1	13	3.6	13	3.9	13	2.9	42	1.2	3	3.9	11	4.1	10	3.9	9	3.3	33
	Once a week or more	0.7	3	1.5	6	4.7	19	3.1	12	2.4	40	0.6	2	0.7	3	1.7	6	3.3	11	1.5	22	2.4	6	2.1	6	3.3	8	2.2	5	2.5	25
How many times have you done crazy things even if they are a little dangerous?	Never	70.2	309	55.6	227	45.1	183	49.9	193	55.6	912	67.4	213	57.5	238	47.2	169	41.6	139	53.4	759	54.2	136	51.8	147	43.2	104	41.7	95	48	482
	I've done it, but not in the past year	18.6	82	23	94	18.5	75	18.6	72	19.7	323	21.8	69	18.1	75	20.9	75	20.1	67	20.1	286	26.3	66	18.7	53	22.8	55	21.9	50	22.3	224
	Less than once a month	4.1	18	8.1	33	13.3	54	12.9	50	9.4	155	5.4	17	9.7	40	14.5	52	17.7	59	11.8	168	7.6	19	10.6	30	14.1	34	17.5	40	12.3	123
	About once a month	3.2	14	6.9	28	8.6	35	7.8	30	6.5	107	2.5	8	5.6	23	7	25	9	30	6	86	4.8	12	6.3	18	7.5	18	10.1	23	7.1	71
	2 or 3 times a month	1.8	8	3.4	14	7.1	29	4.9	19	4.3	70	0.9	3	4.3	18	6.7	24	6	20	4.6	65	4.4	11	7.4	21	6.6	16	4.8	11	5.9	59
	Once a week or more	2	9	2.9	12	7.4	30	5.9	23	4.5	74	1.9	6	4.8	20	3.6	13	5.7	19	4.1	58	2.8	7	5.3	15	5.8	14	3.9	9	4.5	45

Peer-Individual Risk Factor: Gang Involvement

Question	Response	County 2017										County 2019										County 2021									
		6th		8th		10th		12th		Total		6th		8th		10th		12th		Total		6th		8th		10th		12th		Total	
		%	n	%	n	%	n	%	n	%	n	%	n	%	n	%	n	%	n	%	n	%	n	%	n	%	n	%	n	%	n
Have you ever belonged to a gang?	Yes	6.7	29	5	20	5.2	21	6.8	26	5.9	96	4.7	15	3.9	16	5.3	19	4.2	14	4.5	64	4	10	2.1	6	2.1	5	2.2	5	2.6	26
	No	93.3	404	95	383	94.8	380	93.2	355	94.1	1,522	95.3	307	96.1	396	94.7	341	95.8	318	95.5	1,362	96	237	97.9	283	97.9	236	97.8	225	97.4	981
How old were you when you first belonged to a gang?	Never	94.1	411	94.5	377	94.8	379	93.7	356	94.2	1,523	95	307	95.8	392	94.2	338	96	313	95.3	1,350	96.7	238	97.9	285	99.2	239	97.8	225	97.9	987
	10 or younger	3.2	14	1.5	6	1.8	7	2.4	9	2.2	36	3.4	11	0.7	3	1.7	6	0.9	3	1.6	23	2	5	1	3	0	0	0	0	0.8	8
	11	2.3	10	1	4	0.3	1	0	0	0.9	15	0.9	3	1.7	7	0.8	3	0.3	1	1	14	0.8	2	0	0	0.4	1	0.4	1	0.4	4
	12	0.5	2	2	8	1	4	0	0	0.9	14	0.3	1	1	4	0.3	1	0	0	0.4	6	0.4	1	0.3	1	0	0	0.4	1	0.3	3
	13	0	0	0.5	2	0.8	3	0.5	2	0.4	7	0.3	1	0.5	2	1.4	5	0	0	0.6	8	0	0	0.3	1	0	0	0.9	2	0.3	3
	14	0	0	0.5	2	0.5	2	0.3	1	0.3	5	0	0	0.2	1	1.4	5	0.3	1	0.5	7	0	0	0.3	1	0	0	0	0	0.1	1
	15	0	0	0	0	0.8	3	0.5	2	0.3	5	0	0	0	0	0.3	1	1.2	4	0.4	5	0	0	0	0	0.4	1	0	0	0.1	1
	16	0	0	0	0	0.3	1	0.5	2	0.2	3	0	0	0	0	0	0	0.3	1	0.1	1	0	0	0	0	0	0	0.4	1	0.1	1
	17 or Older	0	0	0	0	0	0	2.1	8	0.5	8	0	0	0	0	0	0	0.9	3	0.2	3	0	0	0	0	0	0	0	0	0	0
In the past 12 months, how many of your best friends have been a member of a gang?	None	90.4	395	93	373	93.5	374	92.9	353	92.4	1,495	93.5	300	94.9	391	93.3	336	96	316	94.4	1,343	91	223	95.2	275	95	229	93.9	215	93.8	942
	1	4.3	19	3.7	15	2.5	10	0.8	3	2.9	47	2.8	9	2.4	10	3.1	11	2.1	7	2.6	37	6.1	15	2.4	7	3.3	8	3.5	8	3.8	38
	2	1.1	5	1.2	5	0.8	3	1.3	5	1.1	18	0.9	3	0.7	3	0.8	3	0.6	2	0.8	11	1.6	4	1.7	5	0.8	2	0.4	1	1.2	12
	3	0.7	3	0	0	1	4	1.3	5	0.7	12	0.6	2	1	4	0.6	2	0.3	1	0.6	9	0.8	2	0.3	1	0	0	2.2	5	0.8	8
	4	3.4	15	2	8	2.3	9	3.7	14	2.8	46	2.2	7	1	4	2.2	8	0.9	3	1.5	22	0.4	1	0.3	1	0.8	2	0	0	0.4	4
If you have ever belonged to a gang, did that gang have a name?	Yes	4.1	18	4	16	4.5	18	6	23	4.6	75	3.7	12	3.2	13	5	18	2.7	9	3.7	52	3.2	8	1.4	4	1.2	3	2.2	5	2	20
	No	9.4	41	5.8	23	4.5	18	7.9	30	6.9	112	7.1	23	7	29	8.9	32	7.6	25	7.7	109	0.8	2	0.3	1	0	0	0	0.3	3	
	I have never belonged to a gang	86.5	378	90.3	361	91	364	86.1	329	88.4	1,432	89.1	287	89.8	370	86.1	310	89.7	296	88.7	1,263	96	237	98.3	285	98.8	238	97.8	225	97.7	985

Peer-Individual Risk Factor: Rewards for Antisocial Behavior

Question	Response	County 2017										County 2019										County 2021									
		6th		8th		10th		12th		Total		6th		8th		10th		12th		Total		6th		8th		10th		12th		Total	
		%	n	%	n	%	n	%	n	%	n	%	n	%	n	%	n	%	n	%	n	%	n	%	n	%	n	%	n	%	n
What are the chances you would be seen as cool if you:																															
carried a handgun?	No or very little chance	87.6	383	85.4	352	81.4	333	85.6	333	85.1	1,401	86.4	273	88.7	370	85.3	307	87	288	86.9	1,238	86.4	222	84.4	244	80.3	196	79.5	182	82.8	844
	Little chance	4.3	19	9	37	8.6	35	7.5	29	7.3	120	7.9	25	6.2	26	8.6	31	8.2	27	7.7	109	8.6	22	9	26	13.1	32	12.2	28	10.6	108
	Some chance	3.2	14	2.4	10	4.9	20	4.9	19	3.8	63	1.3	4	3.4	14	3.1	11	3.3	11	2.8	40	3.1	8	3.8	11	3.7	9	4.4	10	3.7	38
	Pretty good chance	1.1	5	0.7	3	2.4	10	0.8	3	1.3	21	2.8	9	1	4	1.4	5	0.6	2	1.4	20	0.8	2	1.7	5	1.6	4	0.4	1	1.2	12
	Very good chance	3.7	16	2.4	10	2.7	11	1.3	5	2.6	42	1.6	5	0.7	3	1.7	6	0.9	3	1.2	17	1.2	3	1	3	1.2	3	3.5	8	1.7	17
What are the chances you would be seen as cool if you:																															
began drinking alcoholic beverages regularly, that is, at least once or twice a month?	No or very little chance	88.3	386	78.3	322	61.5	251	65.2	253	73.7	1,212	87.4	271	78.9	329	60	216	59.2	196	71.4	1,012	89.1	229	81.3	235	60.7	148	57	130	72.9	742
	Little chance	5.3	23	11.7	48	16.9	69	12.4	48	11.4	188	5.5	17	10.8	45	16.9	61	19	63	13.1	186	5.8	15	9.3	27	20.9	51	18	41	13.2	134
	Some chance	1.8	8	5.4	22	9.8	40	12.9	50	7.3	120	3.5	11	6	25	13.6	49	12.1	40	8.8	125	2.7	7	4.5	13	10.2	25	8.3	19	6.3	64
	Pretty good chance	1.4	6	1.5	6	5.4	22	7.5	29	3.8	63	1.3	4	2.9	12	5.3	19	7.3	24	4.2	59	0.8	2	3.1	9	4.5	11	12.3	28	4.9	50
	Very good chance	3.2	14	3.2	13	6.4	26	2.1	8	3.7	61	2.3	7	1.4	6	4.2	15	2.4	8	2.5	36	1.6	4	1.7	5	3.7	9	4.4	10	2.8	28
What are the chances you would be seen as cool if you:																															
smoked cigarettes?	No or very little chance	89.9	393	85.1	349	74.3	300	79	304	82.3	1,346	87.2	273	86.5	359	77.2	278	71.3	236	80.8	1,146	89.5	229	83.4	242	74.2	181	67.7	155	79.2	807
	Little chance	3.9	17	7.1	29	13.6	55	9.1	35	8.3	136	7.3	23	6.5	27	11.9	43	16.9	56	10.5	149	6.6	17	9	26	13.1	32	17.9	41	11.4	116
	Some chance	1.6	7	3.2	13	6.4	26	6.2	24	4.3	70	2.2	7	4.3	18	5.6	20	8.8	29	5.2	74	2.3	6	4.1	12	7.4	18	7.9	18	5.3	54
	Pretty good chance	1.4	6	2.4	10	3	12	4.2	16	2.7	44	1	3	1.2	5	2.8	10	1.8	6	1.7	24	0.4	1	1.4	4	2	5	3.9	9	1.9	19
	Very good chance	3.2	14	2.2	9	2.7	11	1.6	6	2.4	40	2.2	7	1.4	6	2.5	9	1.2	4	1.8	26	1.2	3	2.1	6	3.3	8	2.6	6	2.3	23
What are the chances you would be seen as cool if you:																															
used marijuana?	No or very little chance	89.8	388	78.8	324	64.4	262	66.6	259	75.2	1,233	88.1	275	82.1	339	61.9	223	56.1	184	72.3	1,021	90.2	230	81.3	234	63.8	155	56.1	128	73.7	747
	Little chance	3.9	17	8.8	36	11.5	47	10.3	40	8.5	140	5.1	16	7.3	30	14.4	52	17.7	58	11	156	5.5	14	9.4	27	14.8	36	14.5	33	10.8	110
	Some chance	1.6	7	4.9	20	9.8	40	9.3	36	6.3	103	2.6	8	2.7	11	10.3	37	11.3	37	6.6	93	1.2	3	4.5	13	9.9	24	15.8	36	7.5	76
	Pretty good chance	1.2	5	3.9	16	6.1	25	9.3	36	5	82	1.3	4	5.6	23	7.8	28	10.7	35	6.4	90	0.8	2	2.4	7	5.3	13	7.9	18	3.9	40
	Very good chance	3.5	15	3.6	15	8.1	33	4.6	18	4.9	81	2.9	9	2.4	10	5.6	20	4.3	14	3.8	53	2.4	6	2.4	7	6.2	15	5.7	13	4	41

Peer-Individual Risk Factor: Interaction with Antisocial Peers

Question	Response	County 2017										County 2019										County 2021									
		6th		8th		10th		12th		Total		6th		8th		10th		12th		Total		6th		8th		10th		12th		Total	
		%	n	%	n	%	n	%	n	%	n	%	n	%	n	%	n	%	n	%	n	%	n	%	n	%	n	%	n	%	n
Think of up to four of your best friends (the friends you feel closest to). In the past 12 months, how many of your best friends have:																															
Been arrested?	None	96.8	430	96.9	400	94.6	385	90.8	354	94.9	1,569	97.7	304	96.9	403	95.3	342	96.7	319	96.6	1,368	98	243	96.6	283	93.8	228	96.5	218	96.2	972
	1	2	9	1.5	6	2.7	11	4.9	19	2.7	45	1.3	4	1.4	6	3.1	11	2.1	7	2	28	1.6	4	2.7	8	4.1	10	2.2	5	2.7	27
	2	0.2	1	0.5	2	1.7	7	1.8	7	1	17	0.3	1	0.7	3	0.6	2	0.6	2	0.6	8	0.4	1	0	0	1.6	4	1.3	3	0.8	8
	3	0	0	0.2	1	0.5	2	1	4	0.4	7	0	0	0.2	1	0.3	1	0	0	0.1	2	0	0	0.3	1	0.4	1	0	0	0.2	2
	4	0.9	4	1	4	0.5	2	1.5	6	1	16	0.6	2	0.7	3	0.8	3	0.6	2	0.7	10	0	0	0.3	1	0	0	0	0	0.1	1
Think of up to four of your best friends (the friends you feel closest to). In the past 12 months, how many of your best friends have:																															
Dropped out of school?	None	97.8	437	97.1	399	94.8	385	92.8	362	95.7	1,583	96.8	302	98.8	410	95	341	94.5	312	96.4	1,365	96.8	239	99.3	291	96.7	235	94.3	214	96.9	979
	1	1.6	7	2.4	10	4.4	18	4.9	19	3.3	54	2.6	8	0.7	3	4.2	15	3.9	13	2.8	39	3.2	8	0.3	1	2.5	6	4.4	10	2.5	25
	2	0	0	0.5	2	0.5	2	1	4	0.5	8	0.6	2	0.5	2	0.8	3	0.9	3	0.7	10	0	0	0.3	1	0.8	2	0.9	2	0.5	5
	3	0.2	1	0	0	0	0	0.3	1	0.1	2	0	0	0	0	0	0	0	0	0	0	0	0	0	0	0	0	0.4	1	0.1	1
	4	0.4	2	0	0	0.2	1	1	4	0.4	7	0	0	0	0	0	0	0	0.6	2	0.1	2	0	0	0	0	0	0	0	0	0
Think of up to four of your best friends (the friends you feel closest to). In the past 12 months, how many of your best friends have:																															
Stolen or tried to steal a motor vehicle such as a car or motorcycle?	None	98.7	439	99.3	410	96.3	391	97.4	380	97.9	1,620	100	311	97.3	400	96.4	348	98.5	323	97.9	1,382	98.4	242	98.3	288	97.1	237	98.2	224	98	991
	1	1.3	6	0	0	2	8	0.8	3	1	17	0	0	1.9	8	2.5	9	1.2	4	1.5	21	1.2	3	1.4	4	2	5	1.8	4	1.6	16
	2	0	0	0.5	2	1	4	0.5	2	0.5	8	0	0	0.2	1	0.6	2	0	0	0.2	3	0	0	0	0	0.4	1	0	0	0.1	1
	3	0	0	0.2	1	0.2	1	0.3	1	0.2	3	0	0	0.5	2	0.6	2	0	0	0.3	4	0	0	0	0	0	0	0	0	0	0
	4	0	0	0	0	0.5	2	1	4	0.4	6	0	0	0	0	0	0	0	0.3	1	0.1	1	0.4	1	0.3	1	0.4	1	0	0	0.3
Think of up to four of your best friends (the friends you feel closest to). In the past 12 months, how many of your best friends have:																															
Been suspended from school?	None	91.5	407	87.4	360	84.5	344	87.9	342	87.9	1,453	90.7	284	83	341	80.9	292	86.9	285	85.1	1,202	83	205	84.2	245	86	209	89.4	203	85.5	862
	1	6.1	27	8.5	35	8.4	34	5.4	21	7.1	117	6.7	21	9	37	13	47	9.8	32	9.7	137	12.6	31	10.7	31	9.1	22	7	16	9.9	100
	2	1.8	8	1.9	8	4.2	17	2.3	9	2.5	42	1.9	6	6.1	25	4.4	16	2.1	7	3.8	54	2.8	7	2.4	7	3.3	8	2.2	5	2.7	27
	3	0.7	3	1.2	5	1	4	1	4	1	16	0.3	1	1.2	5	1.1	4	0.6	2	0.8	12	1.2	3	1.7	5	0.8	2	1.3	3	1.3	13
	4	0	0	1	4	2	8	3.3	13	1.5	25	0.3	1	0.7	3	0.6	2	0.6	2	0.6	8	0.4	1	1	3	0.8	2	0	0	0.6	6
Think of up to four of your best friends (the friends you feel closest to). In the past 12 months, how many of your best friends have:																															
Carried a handgun?	None	98	436	97.3	399	95.3	382	94.8	368	96.4	1,585	97.4	302	96.8	399	96.1	346	96.7	318	96.7	1,365	95.5	235	96.9	283	96.7	234	96.5	220	96.4	972
	1	1.3	6	1.5	6	3	12	2.1	8	1.9	32	1.9	6	1.2	5	1.9	7	2.1	7	1.8	25	2.4	6	2.4	7	2.1	5	2.6	6	2.4	24
	2	0.4	2	0.5	2	1	4	1.5	6	0.9	14	0	0	0.5	2	1.1	4	0.6	2	0.6	8	0.4	1	0.3	1	0.4	1	0.9	2	0.5	5
	3	0	0	0	0	0.2	1	0.5	2	0.2	3	0.3	1	0.5	2	0.3	1	0	0	0.3	4	0.4	1	0	0	0.4	1	0	0	0.2	2
	4	0.2	1	0.7	3	0.5	2	1	4	0.6	10	0.3	1	1	4	0.6	2	0.6	2	0.6	9	1.2	3	0.3	1	0.4	1	0	0	0.5	5

Peer-Individual Risk Factor: Interaction with Antisocial Peers (continued)

Question	Response	County 2017										County 2019										County 2021									
		6th		8th		10th		12th		Total		6th		8th		10th		12th		Total		6th		8th		10th		12th		Total	
		%	n	%	n	%	n	%	n	%	n	%	n	%	n	%	n	%	n	%	n	%	n	%	n	%	n	%	n	%	n
Think of up to four of your best friends (the friends you feel closest to). In the past 12 months, how many of your best friends have:																															
Sold illegal drugs?	None	99.5	442	98	400	90.3	362	89.2	348	94.5	1,552	98.7	304	97.1	397	90.9	328	92.4	303	94.7	1,332	99.6	247	98.6	289	92.6	226	91.7	209	95.9	971
	1	0.2	1	1.2	5	6	24	5.1	20	3	50	0.3	1	2.2	9	6.1	22	4.3	14	3.3	46	0	0	1	3	4.5	11	5.3	12	2.6	26
	2	0	0	0.2	1	1.2	5	3.6	14	1.2	20	0.3	1	0.5	2	1.1	4	2.1	7	1	14	0.4	1	0	0	1.6	4	1.3	3	0.8	8
	3	0	0	0	0	0.7	3	0.5	2	0.3	5	0.3	1	0.2	1	0.6	2	0	0	0.3	4	0	0	0	0	0.4	1	0.9	2	0.3	3
	4	0.2	1	0.5	2	1.7	7	1.5	6	1	16	0.3	1	0	0	1.4	5	1.2	4	0.7	10	0	0	0.3	1	0.8	2	0.9	2	0.5	5

Peer-Individual Risk Factor: Friends' Use of Drugs

Question	Response	County 2017										County 2019										County 2021									
		6th		8th		10th		12th		Total		6th		8th		10th		12th		Total		6th		8th		10th		12th		Total	
		%	n	%	n	%	n	%	n	%	n	%	n	%	n	%	n	%	n	%	n	%	n	%	n	%	n	%	n	%	n
Think of up to four of your best friends (the friends you feel closest to). In the past 12 months, how many of your best friends have:																															
Tried beer, wine, or hard liquor when their parents didn't know about it?	None	88.3	391	75.1	308	54.7	222	49.9	194	67.7	1,115	91.3	282	72.5	301	55	199	48.9	161	66.6	943	92.7	230	80.2	235	60.9	148	52.2	119	72.3	732
	1	8.6	38	11.2	46	13.1	53	16.2	63	12.1	200	6.1	19	11.1	46	14.9	54	14	46	11.7	165	5.2	13	8.2	24	15.6	38	9.6	22	9.6	97
	2	2.7	12	7.8	32	10.8	44	14.4	56	8.7	144	0.3	1	8.2	34	11.3	41	10.9	36	7.9	112	2	5	6.1	18	8.2	20	11.4	26	6.8	69
	3	0	0	3.4	14	7.1	29	5.9	23	4	66	1.6	5	3.4	14	5.2	19	7.3	24	4.4	62	0	0	1.7	5	4.5	11	3.9	9	2.5	25
	4	0.5	2	2.4	10	14.3	58	13.6	53	7.5	123	0.6	2	4.8	20	13.5	49	18.8	62	9.4	133	0	0	3.8	11	10.7	26	22.8	52	8.8	89
Think of up to four of your best friends (the friends you feel closest to). In the past 12 months, how many of your best friends have:																															
Smoked cigarettes?	None	94.4	420	89.1	367	71.7	291	64.9	253	80.5	1,331	92.9	287	86.7	360	76.5	277	66.4	217	80.8	1,141	94.8	235	90.4	265	80.7	196	65.4	149	83.5	845
	1	4.3	19	5.6	23	12.1	49	15.9	62	9.3	153	4.9	15	7	29	10.2	37	15.3	50	9.3	131	3.2	8	6.1	18	7	17	14.9	34	7.6	77
	2	0.4	2	3.6	15	7.1	29	9.5	37	5	83	0.6	2	4.3	18	7.5	27	9.2	30	5.4	77	2	5	1.4	4	5.8	14	10.1	23	4.5	46
	3	0.4	2	0.7	3	4.2	17	3.6	14	2.2	36	1.3	4	1.4	6	1.7	6	3.4	11	1.9	27	0	0	1	3	2.5	6	3.9	9	1.8	18
	4	0.4	2	1	4	4.9	20	6.2	24	3	50	0.3	1	0.5	2	4.1	15	5.8	19	2.6	37	0	0	1	3	4.1	10	5.7	13	2.6	26
Think of up to four of your best friends (the friends you feel closest to). In the past 12 months, how many of your best friends have:																															
Used LSD, cocaine, amphetamines or another illegal drug?	None	99.6	443	98.3	402	90.9	369	91.8	358	95.3	1,572	99.3	305	97.1	397	92.8	334	93.2	303	95.6	1,339	99.6	244	98	287	93.8	228	90.8	207	95.7	966
	1	0.2	1	0.7	3	4.9	20	3.1	12	2.2	36	0.3	1	1.7	7	5	18	4.3	14	2.9	40	0.4	1	1.4	4	3.7	9	3.5	8	2.2	22
	2	0	0	0.5	2	1.2	5	2.8	11	1.1	18	0	0	1	4	1.4	5	1.2	4	0.9	13	0	0	0.3	1	0.8	2	3.9	9	1.2	12
	3	0	0	0.5	2	1.7	7	0.5	2	0.7	11	0.3	1	0	0	0	0	0	0	0.1	1	0	0	0	0	0.8	2	0.9	2	0.4	4
	4	0.2	1	0	0	1.2	5	1.8	7	0.8	13	0	0	0.2	1	0.8	3	1.2	4	0.6	8	0	0	0.3	1	0.8	2	0.9	2	0.5	5
Think of up to four of your best friends (the friends you feel closest to). In the past 12 months, how many of your best friends have:																															
Used marijuana?	None	96.4	430	88	361	67.9	275	61.2	238	79	1,304	98.4	304	87.2	361	68.4	247	60.7	199	78.7	1,111	98	242	89.4	262	74.8	181	58.1	132	81	817
	1	2.2	10	5.6	23	10.6	43	12.9	50	7.6	126	0.6	2	5.3	22	11.9	43	15.2	50	8.3	117	1.2	3	6.1	18	8.7	21	12.8	29	7	71
	2	0.4	2	2.9	12	7.2	29	12.6	49	5.6	92	0.3	1	3.6	15	7.2	26	9.5	31	5.2	73	0.4	1	1.4	4	5	12	6.2	14	3.1	31
	3	0.4	2	0.7	3	4.9	20	4.1	16	2.5	41	0.3	1	1.9	8	3.9	14	4	13	2.5	36	0.4	1	1	3	4.5	11	7.9	18	3.3	33
	4	0.4	2	2.7	11	9.4	38	9.3	36	5.3	87	0.3	1	1.9	8	8.6	31	10.7	35	5.3	75	0	0	2	6	7	17	15	34	5.6	57

Peer-Individual Protective Factor: Belief in the Moral Order																															
Question	Response	County 2017										County 2019										County 2021									
		6th		8th		10th		12th		Total		6th		8th		10th		12th		Total		6th		8th		10th		12th		Total	
		%	n	%	n	%	n	%	n	%	n	%	n	%	n	%	n	%	n	%	n	%	n	%	n	%	n	%	n	%	n
I think it is okay to take something without asking as long as you get away with it.	NO!	84.9	376	75.3	308	64.5	262	71	276	74.2	1,222	86	270	78.8	327	69.6	249	72.6	239	76.6	1,085	82.9	204	74.7	215	66.8	161	65.8	150	72.8	730
	no	14	62	22.2	91	30.8	125	26.5	103	23.1	381	13.1	41	18.3	76	25.1	90	24	79	20.2	286	15.4	38	24	69	28.2	68	29.8	68	24.2	243
	yes	1.1	5	1.7	7	3.9	16	1.8	7	2.1	35	1	3	2.9	12	3.9	14	3	10	2.8	39	1.2	3	1	3	2.5	6	3.5	8	2	20
	YES!	0	0	0.7	3	0.7	3	0.8	3	0.5	9	0	0	0	0	1.4	5	0.3	1	0.4	6	0.4	1	0.3	1	2.5	6	0.9	2	1	10
It is alright to beat people up if they start the fight.	NO!	59	259	40.1	163	28.7	117	35.7	139	41.3	678	65.9	207	43.1	178	35.5	127	39.4	130	45.4	642	50.6	124	36.8	105	31.5	76	33.3	76	38.1	381
	no	20.7	91	24.9	101	19.7	80	19.3	75	21.1	347	19.1	60	23	95	21.2	76	15.5	51	19.9	282	24.9	61	21.4	61	22.4	54	20.2	46	22.2	222
	yes	13	57	24.1	98	30.7	125	25.2	98	23	378	11.1	35	19.9	82	27.4	98	27.3	90	21.6	305	17.6	43	25.6	73	27.8	67	27.6	63	24.6	246
	YES!	7.3	32	10.8	44	20.9	85	19.8	77	14.5	238	3.8	12	14	58	15.9	57	17.9	59	13.1	186	6.9	17	16.1	46	18.3	44	18.9	43	15	150
I think sometimes it's okay to cheat at school.	NO!	77.8	346	61.2	252	41.4	168	42.1	163	56.3	929	74.2	230	56.6	235	41.5	148	41.6	137	53.2	750	69.6	172	56.7	164	35.8	87	35.1	80	50	503
	no	18.7	83	27.4	113	32.3	131	35.9	139	28.2	466	21.3	66	30.1	125	32.8	117	31.3	103	29.1	411	26.7	66	27.7	80	31.3	76	24.6	56	27.6	278
	yes	2.5	11	10.2	42	23.2	94	17.1	66	12.9	213	3.9	12	12	50	21.6	77	23.4	77	15.3	216	3.2	8	12.8	37	25.1	61	31.6	72	17.7	178
	YES!	1.1	5	1.2	5	3.2	13	4.9	19	2.5	42	0.6	2	1.2	5	4.2	15	3.6	12	2.4	34	0.4	1	2.8	8	7.8	19	8.8	20	4.8	48
It is important to be honest with your parents, even if they become upset or you get punished.	NO!	8.7	39	6.3	26	7.9	32	7.9	31	7.7	128	14.6	45	12.2	50	11.5	41	10.3	34	12.1	170	15.7	39	11.8	34	18.1	44	13.2	30	14.6	147
	no	2.9	13	5.6	23	11.6	47	7.4	29	6.8	112	4.5	14	3.6	15	11.2	40	10.6	35	7.4	104	4	10	7	20	10.7	26	14	32	8.7	88
	yes	17	76	31.1	128	35.8	145	40	156	30.6	505	17.8	55	30.9	127	34.7	124	38	125	30.7	431	22.1	55	32.1	92	38.7	94	37.7	86	32.5	327
	YES!	71.3	318	56.9	234	44.7	181	44.6	174	54.9	907	63.1	195	53.3	219	42.6	152	41	135	49.9	701	58.2	145	49.1	141	32.5	79	35.1	80	44.2	445

Peer-Individual Protective Factor: Religiosity																															
Question	Response	County 2017										County 2019										County 2021									
		6th		8th		10th		12th		Total		6th		8th		10th		12th		Total		6th		8th		10th		12th		Total	
		%	n	%	n	%	n	%	n	%	n	%	n	%	n	%	n	%	n	%	n	%	n	%	n	%	n	%	n	%	n
How often do you attend religious services or activities?	Never	22.8	98	18.6	76	22.9	93	27.8	108	23	375	21.1	69	21.4	89	25.1	91	26.1	88	23.4	337	24.9	63	19.8	58	27.3	67	32.3	73	25.7	261
	Rarely	23.3	100	25.2	103	30.5	124	23.7	92	25.7	419	23.9	78	21.4	89	25.6	93	29.4	99	24.9	359	26.9	68	27.3	80	29	71	30.5	69	28.3	288
	1-2 times a month	15.1	65	15.9	65	12.6	51	16	62	14.9	243	9.2	30	20	83	15.7	57	19	64	16.2	234	14.2	36	16	47	16.3	40	13.7	31	15.1	154
	Once a week or more	38.8	167	40.3	165	34	138	32.5	126	36.5	596	45.9	150	37.3	155	33.6	122	25.5	86	35.6	513	34	86	36.9	108	27.3	67	23.5	53	30.9	314

ATOD Use And Access: Willingness To Use

Question	Response	County 2017										County 2019										County 2021									
		6th		8th		10th		12th		Total		6th		8th		10th		12th		Total		6th		8th		10th		12th		Total	
		%	n	%	n	%	n	%	n	%	n	%	n	%	n	%	n	%	n	%	n	%	n	%	n	%	n	%	n	%	n
How willing are you to try the drugs listed below before you are 21? These are not questions about current or past use of these drugs. ALCOHOL (beer, wine, coolers, hard liquor such as vodka, whiskey, gin, or rum)	I would never try it	72.2	351	54.4	235	33.7	141	31.9	127	49.2	854	78.5	285	53.2	232	36.3	134	28.4	99	49.4	750	67.7	212	54	167	38.7	99	27.7	65	48.8	543
	I probably wouldn't try it	12.8	62	14.6	63	11.7	49	8.8	35	12	209	10.2	37	16.7	73	14.4	53	14	49	14	212	14.4	45	17.2	53	13.3	34	14.5	34	14.9	166
	I'm not sure whether or not I would try it	10.5	51	17.6	76	18.9	79	21.6	86	16.8	292	8	29	20	87	21.7	80	18.9	66	17.3	262	11.5	36	17.5	54	20.7	53	15.7	37	16.2	180
	I would like to try it	4.1	20	8.8	38	19.8	83	24.4	97	13.7	238	2.2	8	6	26	17.6	65	22.1	77	11.6	176	5.4	17	7.1	22	20.3	52	26.8	63	13.8	154
	I would use it any chance I got	0.4	2	4.6	20	16	67	13.3	53	8.2	142	1.1	4	4.1	18	10	37	16.6	58	7.7	117	1	3	4.2	13	7	18	15.3	36	6.3	70
How willing are you to try the drugs listed below before you are 21? These are not questions about current or past use of these drugs. MARIJUANA (pot, hash, cannabis, weed)	I would never try it	94.2	456	81.1	351	60	252	59	236	74.6	1,295	95	344	81.1	356	63.3	235	55.3	192	74.2	1,127	88.7	276	77.5	238	63.9	163	56.4	133	73	810
	I probably wouldn't try it	2.1	10	6.2	27	11.4	48	9.3	37	7	122	3.3	12	6.6	29	8.9	33	11.5	40	7.5	114	5.1	16	10.1	31	8.6	22	12.7	30	8.9	99
	I'm not sure whether or not I would try it	2.1	10	5.8	25	10.2	43	13.3	53	7.5	131	1.7	6	9.3	41	10	37	14.1	49	8.8	133	3.5	11	7.2	22	11.8	30	12.7	30	8.4	93
	I would like to try it	0.8	4	3.9	17	8.1	34	10	40	5.5	95	0	0	1.4	6	8.9	33	8.1	28	4.4	67	1.6	5	4.2	13	9.8	25	8.5	20	5.7	63
	I would use it any chance I got	0.8	4	3	13	10.2	43	8.5	34	5.4	94	0	0	1.6	7	8.9	33	11	38	5.1	78	1	3	1	3	5.9	15	9.7	23	4	44

ATOD Use And Access: High Prevalence/Early Initiation Drugs

Question	Response	County 2017										County 2019										County 2021									
		6th		8th		10th		12th		Total		6th		8th		10th		12th		Total		6th		8th		10th		12th		Total	
		%	n	%	n	%	n	%	n	%	n	%	n	%	n	%	n	%	n	%	n	%	n	%	n	%	n	%	n	%	n
How many times in your lifetime have you had beer, wine, or hard liquor?	0 times	79.9	389	71.3	310	47.6	201	41	164	61	1,064	86.3	322	65.7	291	49.9	188	36.6	127	60.3	928	86.4	273	73.6	231	50.4	131	40.4	97	64.8	732
	1-2 times	15.2	74	14.3	62	16.1	68	16.5	66	15.5	270	9.1	34	18.7	83	20.2	76	16.1	56	16.2	249	9.2	29	12.7	40	19.6	51	17.5	42	14.3	162
	3-5 times	2.9	14	7.6	33	9.5	40	12.3	49	7.8	136	2.1	8	8.8	39	8.2	31	13.5	47	8.1	125	1.9	6	6.4	20	10.4	27	5.4	13	5.8	66
	6-9 times	1.4	7	3.7	16	9.2	39	8.8	35	5.6	97	0.5	2	1.6	7	5.6	21	7.5	26	3.6	56	1.3	4	3.5	11	5.8	15	10	24	4.8	54
	10-19 times	0.4	2	1.6	7	8.8	37	7.8	31	4.4	77	1.3	5	2	9	6.4	24	6.9	24	4	62	0.6	2	2.2	7	8.1	21	9.6	23	4.7	53
	20-39 times	0.2	1	0.2	1	3.8	16	5.3	21	2.2	39	0.5	2	2	9	3.7	14	7.8	27	3.4	52	0.3	1	1.3	4	2.3	6	4.6	11	1.9	22
	40 or more times	0	0	1.4	6	5	21	8.5	34	3.5	61	0	0	1.1	5	6.1	23	11.5	40	4.4	68	0.3	1	0.3	1	3.5	9	12.5	30	3.6	41
How many times in the past 30 days have you had beer, wine, or hard liquor?	0 times	95.9	463	89.2	389	76.5	323	72.8	291	84.2	1,466	97.1	365	88.7	393	79.7	299	66.9	234	83.6	1,291	97.2	307	92.4	290	83.5	217	72.5	174	87.4	988
	1-2 times	3.7	18	8.9	39	13.5	57	18.5	74	10.8	188	2.7	10	9	40	11.2	42	16.3	57	9.7	149	2.2	7	5.1	16	13.1	34	12.5	30	7.7	87
	3-5 times	0.4	2	1.1	5	4.5	19	4.8	19	2.6	45	0.3	1	1.4	6	5.1	19	9.1	32	3.8	58	0.3	1	1.6	5	2.3	6	7.1	17	2.6	29
	6-9 times	0	0	0	0	2.1	9	2	8	1	17	0	0	0	0	1.3	5	4	14	1.2	19	0	0	1	3	0.8	2	2.9	7	1.1	12
	10-19 times	0	0	0.5	2	2.6	11	1.5	6	1.1	19	0	0	0.7	3	1.6	6	2.6	9	1.2	18	0	0	0	0	0.4	1	2.5	6	0.6	7
	20-39 times	0	0	0.2	1	0.5	2	0	0	0.2	3	0	0	0	0	0	0	1.1	4	0.3	4	0	0	0	0	0	0	1.3	3	0.3	3
	40 or more times	0	0	0	0	0.2	1	0.5	2	0.2	3	0	0	0.2	1	1.1	4	0	0	0.3	5	0.3	1	0	0	0	0	1.3	3	0.4	4

ATOD Use And Access: High Prevalence/Early Initiation Drugs (continued)

Question	Response	County 2017										County 2019										County 2021										
		6th		8th		10th		12th		Total		6th		8th		10th		12th		Total		6th		8th		10th		12th		Total		
		%	n	%	n	%	n	%	n	%	n	%	n	%	n	%	n	%	n	%	n	%	n	%	n	%	n	%	n	%	n	
How many times in your lifetime have you used marijuana (pot, hash, cannabis, weed)?	0 times	98.1	476	94.9	411	81.3	340	75.8	304	88.1	1,531	98.9	368	93	411	81.7	308	71.8	250	86.9	1,337	97.8	305	94.8	294	82.6	213	69.6	167	87.4	979	
	1-2 times	1.2	6	2.5	11	6.7	28	5.7	23	3.9	68	1.1	4	3.8	17	5.3	20	8.6	30	4.6	71	1.9	6	2.6	8	7.4	19	8.3	20	4.7	53	
	3-5 times	0.4	2	1.2	5	1.2	5	4	16	1.6	28	0	0	0.9	4	2.7	10	4.3	15	1.9	29	0	0	0.6	2	1.6	4	4.6	11	1.5	17	
	6-9 times	0	0	0.2	1	1.9	8	3	12	1.2	21	0	0	1.1	5	1.6	6	3.2	11	1.4	22	0	0	0.3	1	1.6	4	3.8	9	1.3	14	
	10-19 times	0.2	1	0.5	2	2.6	11	3	12	1.5	26	0	0	0.5	2	2.1	8	1.4	5	1	15	0.3	1	0.6	2	2.7	7	1.7	4	1.3	14	
	20-39 times	0	0	0.2	1	0.7	3	0.7	3	0.4	7	0	0	0.2	1	1.3	5	1.7	6	0.8	12	0	0	0.3	1	1.6	4	2.1	5	0.9	10	
	40 or more times	0	0	0.5	2	5.5	23	7.7	31	3.2	56	0	0	0.5	2	5.3	20	8.9	31	3.4	53	0	0	0.6	2	2.7	7	10	24	2.9	33	
How many times in the past 30 days have you used marijuana (pot, hash, cannabis, weed)?	0 times	99	476	96.8	420	90	377	90	359	94.2	1,632	99.7	373	97.1	429	90.1	338	86.5	301	93.6	1,441	98.7	310	97.1	302	91.9	238	82.9	199	93.3	1,049	
	1-2 times	1	5	2.5	11	4.1	17	5.5	22	3.2	55	0.3	1	1.6	7	3.7	14	5.7	20	2.7	42	1.3	4	2.3	7	4.2	11	6.3	15	3.3	37	
	3-5 times	0	0	0.2	1	1.2	5	0.5	2	0.5	8	0	0	0.5	2	1.6	6	2	7	1	15	0	0	0.3	1	1.5	4	2.1	5	0.9	10	
	6-9 times	0	0	0.2	1	1.7	7	2	8	0.9	16	0	0	0.5	2	1.3	5	1.4	5	0.8	12	0	0	0	0	0.8	2	1.7	4	0.5	6	
	10-19 times	0	0	0	0	0.7	3	0.8	3	0.3	6	0	0	0.5	2	1.1	4	1.4	5	0.7	11	0	0	0.3	1	0.4	1	0	0	0.2	2	
	20-39 times	0	0	0	0	1.2	5	0.3	1	0.3	6	0	0	0	0	0	0	0.3	1	0.1	1	0	0	0	0	0.4	1	3.3	8	0.8	9	
	40 or more times	0	0	0.2	1	1.2	5	1	4	0.6	10	0	0	0	0	2.1	8	2.6	9	1.1	17	0	0	0	0	0.8	2	3.8	9	1	11	
How many times in your lifetime have you sniffed glue, breathed the contents of an aerosol spray can, or inhaled other gases or sprays in order to get high?	0 times	97.1	473	96.1	418	94.3	398	95.3	381	95.8	1,670	97.3	363	95.5	423	96	363	96.9	339	96.4	1,488	97.4	305	95.5	299	91.5	238	94.1	225	94.8	1,067	
	1-2 times	2.5	12	2.3	10	4	17	2.3	9	2.8	48	1.3	5	2.7	12	2.6	10	1.7	6	2.1	33	1.9	6	2.9	9	5.4	14	3.3	8	3.3	37	
	3-5 times	0.4	2	0.9	4	0.5	2	1.3	5	0.7	13	0.8	3	0.2	1	0.8	3	0.6	2	0.6	9	0.3	1	0.3	1	1.2	3	0.8	2	0.6	7	
	6-9 times	0	0	0.2	1	0.2	1	0.3	1	0.2	3	0.3	1	1.1	5	0	0	0.3	1	0.5	7	0.3	1	1	3	0.4	1	0	0	0.4	5	
	10-19 times	0	0	0	0	0	0	0	0	0	0	0	0	0	0	0	0	0.3	1	0.1	1	0	0	0.3	1	0.4	1	0	0	0.2	2	
	20-39 times	0	0	0	0	0	0	0	0	0	0	0.3	1	0.5	2	0.3	1	0	0	0.3	4	0	0	0	0	0	0	0.8	2	0.2	2	
	40 or more times	0	0	0.5	2	0.9	4	1	4	0.6	10	0	0	0	0	0.3	1	0.3	1	0.1	2	0	0	0	0	1.2	3	0.8	2	0.4	5	
How many times in the past 30 days have you sniffed glue, breathed the contents of an aerosol spray can, or inhaled other gases or sprays in order to get high?	0 times	98.6	476	98.8	429	98.8	417	99	396	98.8	1,718	98.9	369	98.2	431	99.2	372	99.7	350	99	1,522	99.7	313	98.4	308	98.8	257	98.3	235	98.8	1,113	
	1-2 times	1.4	7	0.9	4	0.7	3	0.8	3	1	17	0.5	2	1.1	5	0.5	2	0.3	1	0.7	10	0	0	1.6	5	0.4	1	1.3	3	0.8	9	
	3-5 times	0	0	0	0	0.2	1	0.3	1	0.1	2	0.3	1	0.2	1	0.3	1	0	0	0.2	3	0	0	0	0	0.8	2	0.4	1	0.3	3	
	6-9 times	0	0	0	0	0.2	1	0	0	0.1	1	0	0	0.2	1	0	0	0	0	0.1	1	0.3	1	0	0	0	0	0	0	0.1	1	
	10-19 times	0	0	0	0	0	0	0	0	0	0	0	0	0	0	0	0	0	0	0	0	0	0	0	0	0	0	0	0	0	0	
	20-39 times	0	0	0.2	1	0	0	0	0	0.1	1	0.3	1	0.2	1	0	0	0	0	0.1	2	0	0	0	0	0	0	0	0	0	0	0
	40 or more times	0	0	0	0	0	0	0	0	0	0	0	0	0	0	0	0	0	0	0	0	0	0	0	0	0	0	0	0	0	0	

ATOD Use And Access: High Prevalence/Early Initiation Drugs (continued)

Question	Response	County 2017										County 2019										County 2021									
		6th		8th		10th		12th		Total		6th		8th		10th		12th		Total		6th		8th		10th		12th		Total	
		%	n	%	n	%	n	%	n	%	n	%	n	%	n	%	n	%	n	%	n	%	n	%	n	%	n	%	n	%	n
How many times in your lifetime have you used over-the-counter medicine (cough syrup, cold medicine, etc.) in order to get high?	0 times	98.3	476	97.9	425	94.8	399	96.8	388	97	1,688	97.3	363	97.3	429	97.8	357	95.6	329	97	1,478	98.4	305	98.7	308	95.3	244	97.1	232	97.5	1,089
	1-2 times	1.4	7	0.9	4	2.1	9	2.2	9	1.7	29	0.5	2	1.8	8	0.8	3	2.6	9	1.4	22	0.3	1	1	3	2.7	7	1.3	3	1.3	14
	3-5 times	0	0	0.5	2	0.7	3	1	4	0.5	9	0.3	1	0.5	2	0.8	3	0.6	2	0.5	8	0.6	2	0	0	0.8	2	0.4	1	0.4	5
	6-9 times	0	0	0	0	1.2	5	0	0	0.3	5	0.5	2	0.2	1	0	0	0	0	0.2	3	0.6	2	0	0	0.8	2	0	0	0.4	4
	10-19 times	0	0	0.2	1	0.2	1	0	0	0.1	2	0.3	1	0	0	0.3	1	0.9	3	0.3	5	0	0	0	0	0	0	0.8	2	0.2	2
	20-39 times	0	0	0	0	0.5	2	0	0	0.1	2	0.3	1	0.2	1	0.3	1	0	0	0.2	3	0	0	0.3	1	0	0	0	0	0.1	1
	40 or more times	0.2	1	0.5	2	0.5	2	0	0	0.3	5	0.8	3	0	0	0	0	0.3	1	0.3	4	0	0	0	0	0.4	1	0.4	1	0.2	2
How many times in the past 30 days have you used over-the-counter medicine (cough syrup, cold medicine, etc.) in order to get high?	0 times	99	475	99.1	429	98.6	415	99.5	397	99	1,716	98.4	366	98.9	436	99.5	370	99.1	346	99	1,518	98.7	306	99.7	311	99.2	256	98.8	237	99.1	1,110
	1-2 times	0.8	4	0.7	3	0.7	3	0.5	2	0.7	12	0.5	2	0.9	4	0.5	2	0.6	2	0.7	10	0.6	2	0.3	1	0.4	1	0.8	2	0.5	6
	3-5 times	0	0	0	0	0	0	0	0	0	0	0.5	2	0	0	0	0	0	0	0.1	2	0.6	2	0	0	0.4	1	0.4	1	0.4	4
	6-9 times	0	0	0	0	0.5	2	0	0	0.1	2	0	0	0	0	0	0	0.3	1	0.1	1	0	0	0	0	0	0	0	0	0	0
	10-19 times	0	0	0	0	0.2	1	0	0	0.1	1	0.3	1	0	0	0	0	0	0	0.1	1	0	0	0	0	0	0	0	0	0	0
	20-39 times	0	0	0	0	0	0	0	0	0	0	0	0	0.2	1	0	0	0	0	0.1	1	0	0	0	0	0	0	0	0	0	0
	40 or more times	0.2	1	0.2	1	0	0	0	0	0.1	2	0.3	1	0	0	0	0	0	0	0.1	1	0	0	0	0	0	0	0	0	0	0
Have you ever smoked cigarettes?	Never	96.7	471	89.6	389	76.4	320	66.8	268	83.2	1,448	95.7	353	88.4	390	78.9	296	67.1	235	83	1,274	95.9	303	90.7	282	80.9	208	70.5	167	85.6	960
	Once or twice	2.7	13	6.7	29	11	46	17	68	9	156	3.3	12	7.7	34	10.4	39	15.7	55	9.1	140	2.5	8	5.8	18	13.2	34	12.2	29	7.9	89
	Once in a while but not regularly	0.4	2	1.8	8	7.2	30	10.7	43	4.8	83	0.3	1	2	9	5.9	22	9.1	32	4.2	64	0.6	2	2.6	8	2.7	7	11.8	28	4	45
	Regularly in the past	0.2	1	1.6	7	3.1	13	2	8	1.7	29	0.8	3	1.4	6	3.7	14	5.4	19	2.7	42	0.6	2	0.6	2	2.7	7	5.1	12	2.1	23
	Regularly now	0	0	0.2	1	2.4	10	3.5	14	1.4	25	0	0	0.5	2	1.1	4	2.6	9	1	15	0.3	1	0.3	1	0.4	1	0.4	1	0.4	4
How frequently have you smoked cigarettes during the past 30 days?	Never	98.8	482	95.4	415	89.5	376	85.8	343	92.7	1,616	99.7	365	96.4	424	92.5	347	85.6	298	93.8	1,434	98.7	312	98.1	305	97.7	251	91.6	217	96.8	1,085
	Once or twice	1.2	6	3.7	16	6.2	26	7.2	29	4.4	77	0.3	1	2.3	10	5.1	19	9.2	32	4.1	62	0.9	3	1.3	4	1.9	5	5.5	13	2.2	25
	Once or twice per week	0	0	0.7	3	1.9	8	2.5	10	1.2	21	0	0	0.2	1	1.1	4	2.3	8	0.9	13	0.3	1	0.3	1	0	0	1.7	4	0.5	6
	About once a day	0	0	0.2	1	1.2	5	0.8	3	0.5	9	0	0	0.7	3	0.5	2	0.6	2	0.5	7	0	0	0.3	1	0	0	0.8	2	0.3	3
	More than once a day	0	0	0	0	1.2	5	3.8	15	1.1	20	0	0	0.5	2	0.8	3	2.3	8	0.9	13	0	0	0	0	0.4	1	0.4	1	0.2	2
Have you ever used smokeless tobacco (chew, snuff, plug, dipping tobacco, or chewing tobacco)?	Never	96.5	471	92.9	403	80.6	340	77.9	311	87.5	1,525	97.8	361	93.8	411	85.8	321	78.6	275	89.4	1,368	98.1	309	93.9	293	94.6	243	84.9	203	93.3	1,048
	Once or twice	2	10	4.4	19	8.1	34	10.3	41	6	104	1.4	5	3.2	14	7.2	27	10.6	37	5.4	83	1.3	4	4.2	13	3.1	8	8.4	20	4	45
	Once in a while but not regularly	1.2	6	2.1	9	5.5	23	3.8	15	3	53	0.5	2	1.8	8	2.7	10	4.6	16	2.4	36	0.6	2	1.6	5	1.2	3	4.6	11	1.9	21
	Regularly in the past	0.2	1	0.5	2	1.9	8	1	4	0.9	15	0.3	1	0.7	3	2.4	9	2	7	1.3	20	0	0	0	0	0.4	1	1.3	3	0.4	4
	Regularly now	0	0	0.2	1	4	17	7	28	2.6	46	0	0	0.5	2	1.9	7	4.3	15	1.6	24	0	0	0.3	1	0.8	2	0.8	2	0.4	5
How frequently have you used smokeless tobacco during the past 30 days?	Never	98.2	479	98.2	426	90.6	378	89.8	359	94.4	1,642	100	369	97.7	431	93.1	349	91.1	319	95.6	1,468	99	312	98.1	306	98.4	253	96.2	230	98	1,101
	Once or twice	1.6	8	1.2	5	4.1	17	2	8	2.2	38	0	0	1.4	6	3.2	12	3.1	11	1.9	29	1	3	1.6	5	0.8	2	2.1	5	1.3	15
	Once or twice per week	0.2	1	0.2	1	1.4	6	1	4	0.7	12	0	0	0.2	1	1.1	4	1.4	5	0.7	10	0	0	0	0	0	0	0.4	1	0.1	1
	About once a day	0	0	0.5	2	1.4	6	1.3	5	0.7	13	0	0	0.7	3	0.5	2	0.6	2	0.5	7	0	0	0.3	1	0	0	0.4	1	0.2	2
	More than once a day	0	0	0	0	2.4	10	6	24	2	34	0	0	0	0	2.1	8	3.7	13	1.4	21	0	0	0	0	0.8	2	0.8	2	0.4	4

ATOD Use And Access: High Prevalence/Early Initiation Drugs (continued)

Question	Response	County 2017										County 2019										County 2021									
		6th		8th		10th		12th		Total		6th		8th		10th		12th		Total		6th		8th		10th		12th		Total	
		%	n	%	n	%	n	%	n	%	n	%	n	%	n	%	n	%	n	%	n	%	n	%	n	%	n	%	n	%	n
How frequently have you used an electronic vapor product such as:																															
E-cigarettes vapes vape pens e-cigars e-hookahs, hookah pens and mods during the past 30 days?	Never	97.1	472	91.5	398	76.9	323	77.3	310	86.3	1,503	95.6	350	83.1	364	69	258	62.6	218	78	1,190	95.9	303	89.1	278	79	203	67.5	160	84.1	944
	Once or twice	2.1	10	6.2	27	14.3	60	15.7	63	9.2	160	4.1	15	9.6	42	13.6	51	15.2	53	10.6	161	2.2	7	8.3	26	8.6	22	8.9	21	6.8	76
	Once or twice per week	0.6	3	1.8	8	4.3	18	1.5	6	2	35	0.3	1	3.4	15	5.6	21	5.7	20	3.7	57	1.6	5	1.3	4	2.3	6	3.8	9	2.1	24
	About once a day	0.2	1	0	0	1.4	6	1.7	7	0.8	14	0	0	0.5	2	4	15	2.6	9	1.7	26	0	0	0	0	2.7	7	3	7	1.2	14
	More than once a day	0	0	0.5	2	3.1	13	3.7	15	1.7	30	0	0	3.4	15	7.8	29	13.8	48	6	92	0.3	1	1.3	4	7.4	19	16.9	40	5.7	64
If you used an electronic vapor product such as e-cigarettes, vapes, vape pens, e-cigars, e-hookahs, hookah pens, and mods during the past 12 months, with which substances did you use it?	I did not vape	86.1	420	83	361	69.9	295	68.6	275	77.4	1,351	92.7	332	76.9	336	63.4	236	56.2	194	72.6	1,098	91.7	275	86.4	266	71.1	180	64.7	152	79.7	873
	Just flavoring	3.9	19	9.4	41	22.7	96	21.9	88	14	244	3.6	13	18.1	79	21.2	79	19.7	68	15.8	239	3	9	6.5	20	9.1	23	8.5	20	6.6	72
	Nicotine	0.4	2	2.1	9	9.5	40	10	40	5.2	91	1.7	6	8.2	36	21	78	31.3	108	15.1	228	2	6	7.5	23	17.8	45	25.5	60	12.2	134
	Marijuana or hash oil	0	0	0.9	4	1.4	6	2.2	9	1.1	19	0	0	0.5	2	5.6	21	7.2	25	3.2	48	0.7	2	1.9	6	4.3	11	8.9	21	3.6	40
	Other substances	0	0	0.5	2	1.2	5	0	0	0.4	7	0	0	0.9	4	1.1	4	0.3	1	0.6	9	0	0	0	0	0	0	0.4	1	0.1	1
	I don't know	8.8	43	3	13	3.3	14	2	8	4.5	78	5	18	3.7	16	2.7	10	3.5	12	3.7	56	3.7	11	2.6	8	5.1	13	0.9	2	3.1	34

ATOD Use And Access: Other Drugs

Question	Response	County 2017										County 2019										County 2021										
		6th		8th		10th		12th		Total		6th		8th		10th		12th		Total		6th		8th		10th		12th		Total		
		%	n	%	n	%	n	%	n	%	n	%	n	%	n	%	n	%	n	%	n	%	n	%	n	%	n	%	n	%	n	
How many times in your lifetime have you used cocaine?	0 times	99.6	485	100	435	99.3	419	97.3	390	99.1	1,729	100	373	99.5	440	98.1	371	98.9	346	99.2	1,530	99.4	309	99.7	313	99.6	258	97.9	235	99.2	1,115	
	1-2 times	0.2	1	0	0	0.5	2	1.2	5	0.5	8	0	0	0.5	2	1.9	7	1.1	4	0.8	13	0.6	2	0.3	1	0.4	1	1.7	4	0.7	8	
	3-5 times	0.2	1	0	0	0	0	0.5	2	0.2	3	0	0	0	0	0	0	0	0	0	0	0	0	0	0	0	0	0	0	0	0	0
	6-9 times	0	0	0	0	0.2	1	0	0	0.1	1	0	0	0	0	0	0	0	0	0	0	0	0	0	0	0	0	0	0	0	0	0
	10-19 times	0	0	0	0	0	0	0.2	1	0.1	1	0	0	0	0	0	0	0	0	0	0	0	0	0	0	0	0	0	0	0	0	0
	20-39 times	0	0	0	0	0	0	0	0	0	0	0	0	0	0	0	0	0	0	0	0	0	0	0	0	0	0.4	1	0.1	1	0	0
	40 or more times	0	0	0	0	0	0	0.7	3	0.2	3	0	0	0	0	0	0	0	0	0	0	0	0	0	0	0	0	0	0	0	0	0
How many times in the past 30 days have you used cocaine?	0 times	99.6	479	100	434	99.8	421	99.7	398	99.8	1,732	100	374	100	443	99.7	374	100	349	99.9	1,540	100	310	100	314	100	259	99.6	239	99.9	1,122	
	1-2 times	0.4	2	0	0	0.2	1	0.3	1	0.2	4	0	0	0	0	0.3	1	0	0	0.1	1	0	0	0	0	0	0	0	0	0	0	0
	3-5 times	0	0	0	0	0	0	0	0	0	0	0	0	0	0	0	0	0	0	0	0	0	0	0	0	0	0.4	1	0.1	1	0	0
	6-9 times	0	0	0	0	0	0	0	0	0	0	0	0	0	0	0	0	0	0	0	0	0	0	0	0	0	0	0	0	0	0	0
	10-19 times	0	0	0	0	0	0	0	0	0	0	0	0	0	0	0	0	0	0	0	0	0	0	0	0	0	0	0	0	0	0	0
	20-39 times	0	0	0	0	0	0	0	0	0	0	0	0	0	0	0	0	0	0	0	0	0	0	0	0	0	0	0	0	0	0	0
	40 or more times	0	0	0	0	0	0	0	0	0	0	0	0	0	0	0	0	0	0	0	0	0	0	0	0	0	0	0	0	0	0	0

ATOD Use And Access: Other Drugs (continued)

Question	Response	County 2017										County 2019										County 2021									
		6th		8th		10th		12th		Total		6th		8th		10th		12th		Total		6th		8th		10th		12th		Total	
		%	n	%	n	%	n	%	n	%	n	%	n	%	n	%	n	%	n	%	n	%	n	%	n	%	n	%	n	%	n
How many times in your lifetime have you used crack?	0 times	99.6	484	100	435	99.8	418	98.8	396	99.5	1,733	99.7	371	100	439	99.7	377	99.7	346	99.8	1,533	100	313	99.7	310	99.6	258	98.8	237	99.6	1,118
	1-2 times	0.2	1	0	0	0.2	1	0.5	2	0.2	4	0.3	1	0	0	0.3	1	0	0	0.1	2	0	0	0.3	1	0.4	1	0.8	2	0.4	4
	3-5 times	0	0	0	0	0	0	0	0	0	0	0	0	0	0	0	0	0	0	0	0	0	0	0	0	0	0	0	0	0	0
	6-9 times	0.2	1	0	0	0	0	0	0	0.1	1	0	0	0	0	0	0	0	0	0	0	0	0	0	0	0	0	0	0	0	0
	10-19 times	0	0	0	0	0	0	0	0	0	0	0	0	0	0	0	0	0.3	1	0.1	1	0	0	0	0	0	0	0	0	0	0
	20-39 times	0	0	0	0	0	0	0.2	1	0.1	1	0	0	0	0	0	0	0	0	0	0	0	0	0	0	0	0	0	0	0	0
	40 or more times	0	0	0	0	0	0	0.5	2	0.1	2	0	0	0	0	0	0	0	0	0	0	0	0	0	0	0	0.4	1	0.1	1	
How many times in the past 30 days have you used crack?	0 times	100	483	100	433	100	422	100	400	100	1,738	100	374	100	442	100	376	100	349	100	1,541	100	314	100	313	100	260	100	240	100	1,127
	1-2 times	0	0	0	0	0	0	0	0	0	0	0	0	0	0	0	0	0	0	0	0	0	0	0	0	0	0	0	0	0	0
	3-5 times	0	0	0	0	0	0	0	0	0	0	0	0	0	0	0	0	0	0	0	0	0	0	0	0	0	0	0	0	0	0
	6-9 times	0	0	0	0	0	0	0	0	0	0	0	0	0	0	0	0	0	0	0	0	0	0	0	0	0	0	0	0	0	0
	10-19 times	0	0	0	0	0	0	0	0	0	0	0	0	0	0	0	0	0	0	0	0	0	0	0	0	0	0	0	0	0	0
	20-39 times	0	0	0	0	0	0	0	0	0	0	0	0	0	0	0	0	0	0	0	0	0	0	0	0	0	0	0	0	0	0
	40 or more times	0	0	0	0	0	0	0	0	0	0	0	0	0	0	0	0	0	0	0	0	0	0	0	0	0	0	0	0	0	0
How many times in your lifetime have you used heroin?	0 times	99.6	485	100	436	99.8	418	99.2	395	99.7	1,734	99.7	369	100	441	99.7	375	100	349	99.9	1,534	99.7	310	100	312	100	259	99.2	237	99.7	1,118
	1-2 times	0.2	1	0	0	0.2	1	0.3	1	0.2	3	0.3	1	0	0	0.3	1	0	0	0.1	2	0.3	1	0	0	0.4	1	0.2	2	0.2	2
	3-5 times	0	0	0	0	0	0	0	0	0	0	0	0	0	0	0	0	0	0	0	0	0	0	0	0	0	0	0	0	0	0
	6-9 times	0.2	1	0	0	0	0	0	0	0.1	1	0	0	0	0	0	0	0	0	0	0	0	0	0	0	0	0	0	0	0	0
	10-19 times	0	0	0	0	0	0	0	0	0	0	0	0	0	0	0	0	0	0	0	0	0	0	0	0	0	0	0	0	0	0
	20-39 times	0	0	0	0	0	0	0	0	0	0	0	0	0	0	0	0	0	0	0	0	0	0	0	0	0	0	0	0	0	0
	40 or more times	0	0	0	0	0	0	0.5	2	0.1	2	0	0	0	0	0	0	0	0	0	0	0	0	0	0	0	0.4	1	0.1	1	
How many times in the past 30 days have you used heroin?	0 times	99.8	480	100	432	100	421	100	400	99.9	1,733	100	373	100	443	100	375	100	350	100	1,541	99.7	310	100	312	100	259	100	240	99.9	1,121
	1-2 times	0.2	1	0	0	0	0	0	0	0.1	1	0	0	0	0	0	0	0	0	0	0	0.3	1	0	0	0	0	0	0	0.1	1
	3-5 times	0	0	0	0	0	0	0	0	0	0	0	0	0	0	0	0	0	0	0	0	0	0	0	0	0	0	0	0	0	0
	6-9 times	0	0	0	0	0	0	0	0	0	0	0	0	0	0	0	0	0	0	0	0	0	0	0	0	0	0	0	0	0	0
	10-19 times	0	0	0	0	0	0	0	0	0	0	0	0	0	0	0	0	0	0	0	0	0	0	0	0	0	0	0	0	0	0
	20-39 times	0	0	0	0	0	0	0	0	0	0	0	0	0	0	0	0	0	0	0	0	0	0	0	0	0	0	0	0	0	0
	40 or more times	0	0	0	0	0	0	0	0	0	0	0	0	0	0	0	0	0	0	0	0	0	0	0	0	0	0	0	0	0	0

ATOD Use And Access: Other Drugs (continued)

Question	Response	County 2017										County 2019										County 2021									
		6th		8th		10th		12th		Total		6th		8th		10th		12th		Total		6th		8th		10th		12th		Total	
		%	n	%	n	%	n	%	n	%	n	%	n	%	n	%	n	%	n	%	n	%	n	%	n	%	n	%	n	%	n
How many times in your lifetime have you used hallucinogens (acid, LSD, shrooms)?	0 times	99.4	479	99.5	431	95.5	402	95.5	383	97.6	1,695	100	373	99.5	438	95.2	359	95.1	333	97.6	1,503	99.4	309	98.7	306	98.8	256	92.9	221	97.7	1,092
	1-2 times	0.6	3	0.5	2	2.6	11	2	8	1.4	24	0	0	0.5	2	2.9	11	2.9	10	1.5	23	0.6	2	1.3	4	0.8	2	2.5	6	1.3	14
	3-5 times	0	0	0	0	1.2	5	1	4	0.5	9	0	0	0	0	1.6	6	0.9	3	0.6	9	0	0	0	0	0	0	2.5	6	0.5	6
	6-9 times	0	0	0	0	0.5	2	0.2	1	0.2	3	0	0	0	0	0	0	0	0	0	0	0	0	0	0	0.4	1	0.8	2	0.3	3
	10-19 times	0	0	0	0	0.2	1	0.5	2	0.2	3	0	0	0	0	0	0	0.9	3	0.2	3	0	0	0	0	0	0.4	1	0.1	1	
	20-39 times	0	0	0	0	0	0	0.2	1	0.1	1	0	0	0	0	0.3	1	0	0	0.1	1	0	0	0	0	0	0.4	1	0.1	1	
	40 or more times	0	0	0	0	0	0	0.5	2	0.1	2	0	0	0	0	0	0	0.3	1	0.1	1	0	0	0	0	0	0.4	1	0.1	1	
How many times in the past 30 days have you used hallucinogens (acid, LSD, shrooms)?	0 times	99.8	478	100	432	98.6	415	99.3	397	99.4	1,722	100	372	100	441	99.2	372	99.4	347	99.7	1,532	100	310	99.7	309	100	260	99.2	236	99.7	1,115
	1-2 times	0.2	1	0	0	0.5	2	0.5	2	0.3	5	0	0	0	0	0	0	0.6	2	0.1	2	0	0	0.3	1	0	0	0.8	2	0.3	3
	3-5 times	0	0	0	0	1	4	0.3	1	0.3	5	0	0	0	0	0.8	3	0	0	0.2	3	0	0	0	0	0	0	0	0	0	0
	6-9 times	0	0	0	0	0	0	0	0	0	0	0	0	0	0	0	0	0	0	0	0	0	0	0	0	0	0	0	0	0	0
	10-19 times	0	0	0	0	0	0	0	0	0	0	0	0	0	0	0	0	0	0	0	0	0	0	0	0	0	0	0	0	0	0
	20-39 times	0	0	0	0	0	0	0	0	0	0	0	0	0	0	0	0	0	0	0	0	0	0	0	0	0	0	0	0	0	0
	40 or more times	0	0	0	0	0	0	0	0	0	0	0	0	0	0	0	0	0	0	0	0	0	0	0	0	0	0	0	0	0	0
How many times in your lifetime have you used methamphetamine (meth, crystal meth, crank)?	0 times	99.8	486	99.8	432	99.1	418	99.5	397	99.5	1,733	99.7	366	100	443	99.2	375	99.7	348	99.7	1,532	100	307	100	312	99.2	257	98.3	236	99.5	1,112
	1-2 times	0	0	0.2	1	0.5	2	0.3	1	0.2	4	0.3	1	0	0	0	0	0.3	1	0.1	2	0	0	0	0	0.4	1	0	0	0.1	1
	3-5 times	0	0	0	0	0.2	1	0	0	0.1	1	0	0	0	0	0	0	0	0	0	0	0	0	0	0.4	1	0	0	0.1	1	
	6-9 times	0.2	1	0	0	0	0	0	0	0.1	1	0	0	0	0	0.3	1	0	0	0.1	1	0	0	0	0	0	0.8	2	0.2	2	
	10-19 times	0	0	0	0	0.2	1	0	0	0.1	1	0	0	0	0	0.3	1	0	0	0.1	1	0	0	0	0	0	0.4	1	0.1	1	
	20-39 times	0	0	0	0	0	0	0	0	0	0	0	0	0	0	0.3	1	0	0	0.1	1	0	0	0	0	0	0	0	0	0	
	40 or more times	0	0	0	0	0	0	0.3	1	0.1	1	0	0	0	0	0	0	0	0	0	0	0	0	0	0	0	0.4	1	0.1	1	
How many times in the past 30 days have you used methamphetamine (meth, crystal meth, crank)?	0 times	100	484	100	433	99.8	419	100	399	99.9	1,735	99.7	371	100	441	99.5	372	100	347	99.8	1,531	100	311	100	313	100	260	100	240	100	1,124
	1-2 times	0	0	0	0	0	0	0	0	0	0	0.3	1	0	0	0.5	2	0	0	0.2	3	0	0	0	0	0	0	0	0	0	
	3-5 times	0	0	0	0	0.2	1	0	0	0.1	1	0	0	0	0	0	0	0	0	0	0	0	0	0	0	0	0	0	0	0	
	6-9 times	0	0	0	0	0	0	0	0	0	0	0	0	0	0	0	0	0	0	0	0	0	0	0	0	0	0	0	0	0	
	10-19 times	0	0	0	0	0	0	0	0	0	0	0	0	0	0	0	0	0	0	0	0	0	0	0	0	0	0	0	0	0	
	20-39 times	0	0	0	0	0	0	0	0	0	0	0	0	0	0	0	0	0	0	0	0	0	0	0	0	0	0	0	0	0	
	40 or more times	0	0	0	0	0	0	0	0	0	0	0	0	0	0	0	0	0	0	0	0	0	0	0	0	0	0	0	0	0	

ATOD Use And Access: Other Drugs (continued)

Question	Response	County 2017										County 2019										County 2021									
		6th		8th		10th		12th		Total		6th		8th		10th		12th		Total		6th		8th		10th		12th		Total	
		%	n	%	n	%	n	%	n	%	n	%	n	%	n	%	n	%	n	%	n	%	n	%	n	%	n	%	n	%	n
How many times in your lifetime have you used Ecstasy or Molly?	0 times	99.8	480	99.8	430	97.2	410	97.7	390	98.7	1,710	100	372	99.8	439	98.1	369	98.6	342	99.2	1,522	99.7	302	99	311	98.8	255	100	239	99.4	1,107
	1-2 times	0.2	1	0.2	1	2.6	11	1.5	6	1.1	19	0	0	0.2	1	1.1	4	1.2	4	0.6	9	0	0	1	3	0.8	2	0	0	0.4	5
	3-5 times	0	0	0	0	0.2	1	0.5	2	0.2	3	0	0	0	0	0.5	2	0.3	1	0.2	3	0.3	1	0	0	0	0	0	0	0.1	1
	6-9 times	0	0	0	0	0	0	0.3	1	0.1	1	0	0	0	0	0	0	0	0	0	0	0	0	0	0	0	0	0	0	0	0
	10-19 times	0	0	0	0	0	0	0	0	0	0	0	0	0	0	0	0	0	0	0	0	0	0	0	0	0	0	0	0	0	0
	20-39 times	0	0	0	0	0	0	0	0	0	0	0	0	0	0	0.3	1	0	0	0.1	1	0	0	0	0	0.4	1	0	0	0.1	1
	40 or more times	0	0	0	0	0	0	0	0	0	0	0	0	0	0	0	0	0	0	0	0	0	0	0	0	0	0	0	0	0	0
How many times in the past 30 days have you used Ecstasy or Molly?	0 times	100	475	99.8	430	99.3	417	99.8	399	99.7	1,721	100	368	100	442	99.5	372	99.7	350	99.8	1,532	100	304	100	314	100	258	100	239	100	1,115
	1-2 times	0	0	0.2	1	0.7	3	0.3	1	0.3	5	0	0	0	0	0.3	1	0.3	1	0.1	2	0	0	0	0	0	0	0	0	0	0
	3-5 times	0	0	0	0	0	0	0	0	0	0	0	0	0	0	0.3	1	0	0	0.1	1	0	0	0	0	0	0	0	0	0	0
	6-9 times	0	0	0	0	0	0	0	0	0	0	0	0	0	0	0	0	0	0	0	0	0	0	0	0	0	0	0	0	0	0
	10-19 times	0	0	0	0	0	0	0	0	0	0	0	0	0	0	0	0	0	0	0	0	0	0	0	0	0	0	0	0	0	0
	20-39 times	0	0	0	0	0	0	0	0	0	0	0	0	0	0	0	0	0	0	0	0	0	0	0	0	0	0	0	0	0	0
	40 or more times	0	0	0	0	0	0	0	0	0	0	0	0	0	0	0	0	0	0	0	0	0	0	0	0	0	0	0	0	0	0
How many times in your lifetime have you used synthetic drugs (man-made drugs such as Bath Salts, K2, Spice, Mr. Smiley, Blaze)?	0 times	98.3	473	99.3	430	98.3	413	99	395	98.7	1,711	98.9	366	99.1	436	98.7	369	99.4	347	99	1,518	97.1	299	99	308	100	254	99.2	237	98.7	1,098
	1-2 times	1	5	0.5	2	1	4	0.8	3	0.8	14	0.5	2	0.5	2	1.1	4	0	0	0.5	8	2.6	8	0.3	1	0	0.4	1	0.9	10	
	3-5 times	0.4	2	0	0	0.7	3	0.3	1	0.3	6	0.3	1	0.2	1	0.3	1	0.3	1	0.3	4	0	0	0.3	1	0	0	0	0.1	1	
	6-9 times	0	0	0	0	0	0	0	0	0	0	0.3	1	0	0	0	0.3	1	0.1	2	0.3	1	0	0	0	0	0	0.1	1		
	10-19 times	0.2	1	0	0	0	0	0	0	0.1	1	0	0	0.2	1	0	0	0	0	0.1	1	0	0	0	0	0	0	0	0	0	
	20-39 times	0	0	0	0	0	0	0	0	0	0	0	0	0	0	0	0	0	0	0	0	0	0	0	0	0	0	0	0	0	
	40 or more times	0	0	0.2	1	0	0	0	0	0.1	1	0	0	0	0	0	0	0	0	0	0	0	0	0.3	1	0	0	0.4	1	0.2	2
How many times in the past 30 days have you used synthetic drugs (man-made drugs such as Bath Salts, K2, Spice, Mr. Smiley, Blaze)?	0 times	99	472	99.5	429	99.3	417	100	399	99.4	1,717	99.5	370	99.5	437	100	374	100	351	99.7	1,532	98.7	304	99.4	309	100	257	99.6	239	99.4	1,109
	1-2 times	0.6	3	0.2	1	0.7	3	0	0	0.4	7	0.3	1	0	0	0	0	0	0	0.1	1	1	3	0.6	2	0	0	0	0.4	5	
	3-5 times	0.2	1	0	0	0	0	0	0	0.1	1	0.3	1	0.2	1	0	0	0	0	0.1	2	0	0	0	0	0	0	0	0	0	
	6-9 times	0	0	0	0	0	0	0	0	0	0	0	0	0	0	0	0	0	0	0	0	0.3	1	0	0	0	0.4	1	0.2	2	
	10-19 times	0.2	1	0.2	1	0	0	0	0	0.1	2	0	0	0.2	1	0	0	0	0	0.1	1	0	0	0	0	0	0	0	0	0	
	20-39 times	0	0	0	0	0	0	0	0	0	0	0	0	0	0	0	0	0	0	0	0	0	0	0	0	0	0	0	0	0	
	40 or more times	0	0	0	0	0	0	0	0	0	0	0	0	0	0	0	0	0	0	0	0	0	0	0	0	0	0	0	0	0	

ATOD Use And Access: Prescription Drugs

Question	Response	County 2017										County 2019										County 2021									
		6th		8th		10th		12th		Total		6th		8th		10th		12th		Total		6th		8th		10th		12th		Total	
		%	n	%	n	%	n	%	n	%	n	%	n	%	n	%	n	%	n	%	n	%	n	%	n	%	n	%	n	%	n
How many times in your lifetime have you performance enhancing drugs (such as steroids, human growth hormone) without a doctor telling you to take them?	0 times	99.8	484	99.3	431	98.8	415	98.5	395	99.1	1,725	100	372	98.6	436	98.1	371	99.4	347	99	1,526	100	312	99.4	310	98.8	253	99.2	237	99.4	1,112
	1-2 times	0.2	1	0.7	3	0.5	2	0.5	2	0.5	8	0	0	1.4	6	1.1	4	0.6	2	0.8	12	0	0	0	0	0.4	1	0.4	1	0.2	2
	3-5 times	0	0	0	0	0.2	1	0.2	1	0.1	2	0	0	0	0	0	0	0	0	0	0	0	0	0	0.3	1	0	0	0	0.1	1
	6-9 times	0	0	0	0	0	0	0	0	0	0	0	0	0	0	0.3	1	0	0	0.1	1	0	0	0	0	0.8	2	0	0	0.2	2
	10-19 times	0	0	0	0	0	0	0.2	1	0.1	1	0	0	0	0	0	0	0	0	0	0	0	0	0	0.3	1	0	0	0	0.1	1
	20-39 times	0	0	0	0	0.2	1	0.2	1	0.1	2	0	0	0	0	0.3	1	0	0	0.1	1	0	0	0	0	0	0	0.4	1	0.1	1
	40 or more times	0	0	0	0	0.2	1	0.2	1	0.1	2	0	0	0	0	0.3	1	0	0	0.1	1	0	0	0	0	0	0	0	0	0	0
How many times in the past 30 days have you used performance enhancing drugs (such as steroids, human growth hormone) without a doctor telling you to take them?	0 times	99.8	479	100	435	99.3	419	99.5	398	99.7	1,731	100	373	99.5	441	98.9	370	100	351	99.6	1,535	100	312	99.4	310	99.6	257	99.6	238	99.6	1,117
	1-2 times	0.2	1	0	0	0.2	1	0.3	1	0.2	3	0	0	0.5	2	0.5	2	0	0	0.3	4	0	0	0	0	0	0	0.4	1	0.1	1
	3-5 times	0	0	0	0	0	0	0	0	0	0	0	0	0	0	0	0	0	0	0	0	0	0	0.3	1	0.4	1	0	0	0.2	2
	6-9 times	0	0	0	0	0.2	1	0	0	0.1	1	0	0	0	0	0.5	2	0	0	0.1	2	0	0	0.3	1	0	0	0	0	0.1	1
	10-19 times	0	0	0	0	0	0	0.3	1	0.1	1	0	0	0	0	0	0	0	0	0	0	0	0	0	0	0	0	0	0	0	0
	20-39 times	0	0	0	0	0.2	1	0	0	0.1	1	0	0	0	0	0	0	0	0	0	0	0	0	0	0	0	0	0	0	0	0
	40 or more times	0	0	0	0	0	0	0	0	0	0	0	0	0	0	0	0	0	0	0	0	0	0	0	0	0	0	0	0	0	0
How many times in your lifetime have you used prescription pain relievers without a doctor telling you to take them?	0 times	98.1	474	97.5	424	93.6	395	95.5	381	96.3	1,674	98.4	365	96.8	427	96.8	364	95.4	333	96.9	1,489	97.4	303	97.8	306	95.3	245	95.8	229	96.7	1,083
	1-2 times	1.2	6	0.9	4	3.6	15	2	8	1.9	33	1.1	4	2.5	11	2.1	8	2.6	9	2.1	32	1.3	4	1	3	1.6	4	2.1	5	1.4	16
	3-5 times	0.4	2	0.7	3	1.9	8	1.8	7	1.2	20	0	0	0.2	1	0.3	1	1.4	5	0.5	7	0.6	2	0.6	2	1.6	4	1.3	3	1	11
	6-9 times	0.2	1	0	0	0.2	1	0.3	1	0.2	3	0.3	1	0.5	2	0.3	1	0.6	2	0.4	6	0.3	1	0.6	2	0	0	0.4	1	0.4	4
	10-19 times	0	0	0.5	2	0.2	1	0.3	1	0.2	4	0	0	0	0	0.3	1	0	0	0.1	1	0.3	1	0	0	0.8	2	0	0	0.3	3
	20-39 times	0	0	0.2	1	0.5	2	0	0	0.2	3	0.3	1	0	0	0.3	1	0	0	0.1	2	0	0	0	0	0.4	1	0.4	1	0.2	2
	40 or more times	0	0	0.2	1	0	0	0.3	1	0.1	2	0	0	0	0	0	0	0	0	0	0	0	0	0	0	0.4	1	0	0	0.1	1
How many times in the past 30 days have you used prescription pain relievers without a doctor telling you to take them?	0 times	99	473	98.6	427	98.3	414	99	396	98.7	1,710	99.2	370	99.1	437	99.2	371	99.7	350	99.3	1,528	99	308	99.4	311	98.8	253	100	239	99.3	1,111
	1-2 times	1	5	0.7	3	1	4	0.5	2	0.8	14	0.5	2	0.9	4	0.8	3	0.3	1	0.6	10	0	0	0.6	2	0.8	2	0	0	0.4	4
	3-5 times	0	0	0.5	2	0.5	2	0.5	2	0.3	6	0	0	0	0	0	0	0	0	0	0	0.3	1	0	0	0	0	0	0	0.1	1
	6-9 times	0	0	0	0	0.2	1	0	0	0.1	1	0	0	0	0	0	0	0	0	0	0	0.3	1	0	0	0.4	1	0	0	0.2	2
	10-19 times	0	0	0	0	0	0	0	0	0	0	0	0	0	0	0	0	0	0	0	0	0.3	1	0	0	0	0	0	0	0.1	1
	20-39 times	0	0	0	0	0	0	0	0	0	0	0.3	1	0	0	0	0	0	0	0.1	1	0	0	0	0	0	0	0	0	0	0
	40 or more times	0	0	0.2	1	0	0	0	0	0.1	1	0	0	0	0	0	0	0	0	0	0	0	0	0	0	0	0	0	0	0	0

ATOD Use And Access: Prescription Drugs (continued)

Question	Response	County 2017										County 2019										County 2021									
		6th		8th		10th		12th		Total		6th		8th		10th		12th		Total		6th		8th		10th		12th		Total	
		%	n	%	n	%	n	%	n	%	n	%	n	%	n	%	n	%	n	%	n	%	n	%	n	%	n	%	n	%	n
How many times in your lifetime have you used prescription tranquilizers without a doctor telling you to take them?	0 times	100	479	99.5	432	96	404	97.8	392	98.4	1,707	99.7	371	99.5	439	97.6	367	97.1	337	98.6	1,514	99	305	98.7	308	98.4	252	99.2	237	98.8	1,102
	1-2 times	0	0	0	0	1.9	8	1	4	0.7	12	0.3	1	0.5	2	1.9	7	1.4	5	1	15	1	3	1	3	0.8	2	0	0	0.7	8
	3-5 times	0	0	0	0	1.2	5	0.7	3	0.5	8	0	0	0	0	0.3	1	0.3	1	0.1	2	0	0	0.3	1	0.4	1	0.4	1	0.3	3
	6-9 times	0	0	0	0	0.5	2	0	0	0.1	2	0	0	0	0	0	0	0	0	0	0	0	0	0	0	0.4	1	0.4	1	0.2	2
	10-19 times	0	0	0.2	1	0.5	2	0.2	1	0.2	4	0	0	0	0	0	0	0.9	3	0.2	3	0	0	0	0	0	0	0	0	0	0
	20-39 times	0	0	0	0	0	0	0.2	1	0.1	1	0	0	0	0	0.3	1	0	0	0.1	1	0	0	0	0	0	0	0	0	0	0
	40 or more times	0	0	0.2	1	0	0	0	0	0.1	1	0	0	0	0	0	0	0.3	1	0.1	1	0	0	0	0	0	0	0	0	0	0
How many times in the past 30 days have you used prescription tranquilizers without a doctor telling you to take them?	0 times	100	476	99.5	431	98.1	412	99	396	99.2	1,715	99.7	371	99.8	440	99.5	373	99.4	348	99.6	1,532	100	308	99.7	311	99.2	256	100	239	99.7	1,114
	1-2 times	0	0	0	0	1.2	5	0.8	3	0.5	8	0.3	1	0.2	1	0.3	1	0.6	2	0.3	5	0	0	0.3	1	0.4	1	0	0	0.2	2
	3-5 times	0	0	0.2	1	0.5	2	0	0	0.2	3	0	0	0	0	0	0	0	0	0	0	0	0	0	0	0.4	1	0	0	0.1	1
	6-9 times	0	0	0	0	0.2	1	0.3	1	0.1	2	0	0	0	0	0.3	1	0	0	0.1	1	0	0	0	0	0	0	0	0	0	0
	10-19 times	0	0	0.2	1	0	0	0	0	0.1	1	0	0	0	0	0	0	0	0	0	0	0	0	0	0	0	0	0	0	0	0
	20-39 times	0	0	0	0	0	0	0	0	0	0	0	0	0	0	0	0	0	0	0	0	0	0	0	0	0	0	0	0	0	0
	40 or more times	0	0	0	0	0	0	0	0	0	0	0	0	0	0	0	0	0	0	0	0	0	0	0	0	0	0	0	0	0	0
How many times in your lifetime have you used prescription stimulants without a doctor telling you to take them?	0 times	99.4	475	98.9	430	95.7	403	96.3	386	97.6	1,694	99.5	371	98.2	432	94.9	356	93.4	326	96.6	1,485	99.4	307	98.4	307	97.3	250	95.4	229	97.8	1,093
	1-2 times	0.4	2	0.2	1	2.4	10	2	8	1.2	21	0.3	1	1.1	5	3.7	14	3.4	12	2.1	32	0.6	2	1.3	4	1.2	3	2.5	6	1.3	15
	3-5 times	0.2	1	0.2	1	0.5	2	1	4	0.5	8	0.3	1	0.7	3	0.5	2	1.1	4	0.7	10	0	0	0	0	1.2	3	1.3	3	0.5	6
	6-9 times	0	0	0	0	0.7	3	0.2	1	0.2	4	0	0	0	0	0.3	1	0.9	3	0.3	4	0	0	0	0	0	0.4	1	0.1	1	
	10-19 times	0	0	0.5	2	0.7	3	0.2	1	0.3	6	0	0	0	0	0	0	0.3	1	0.1	1	0	0	0	0	0	0.4	1	0.1	1	
	20-39 times	0	0	0	0	0	0	0.2	1	0.1	1	0	0	0	0	0.3	1	0.3	1	0.1	2	0	0	0.3	1	0.4	1	0	0.2	2	
	40 or more times	0	0	0.2	1	0	0	0	0	0.1	1	0	0	0	0	0.3	1	0.6	2	0.2	3	0	0	0	0	0	0	0	0	0	
How many times in the past 30 days have you used prescription stimulants without a doctor telling you to take them?	0 times	99.6	475	99.3	432	98.6	414	99.8	399	99.3	1,720	100	371	99.1	438	99.7	374	98.6	346	99.4	1,529	99.7	308	99.4	310	99.6	257	98.3	236	99.3	1,111
	1-2 times	0.4	2	0.2	1	0.7	3	0.3	1	0.4	7	0	0	0.5	2	0	0	1.1	4	0.4	6	0.3	1	0.6	2	0.4	1	1.3	3	0.6	7
	3-5 times	0	0	0.2	1	0.5	2	0	0	0.2	3	0	0	0.5	2	0	0	0	0	0.1	2	0	0	0	0	0	0.4	1	0.1	1	
	6-9 times	0	0	0	0	0.2	1	0	0	0.1	1	0	0	0	0	0	0	0.3	1	0.1	1	0	0	0	0	0	0	0	0	0	
	10-19 times	0	0	0	0	0	0	0	0	0	0	0	0	0	0	0	0	0	0	0	0	0	0	0	0	0	0	0	0	0	
	20-39 times	0	0	0.2	1	0	0	0	0	0.1	1	0	0	0	0	0.3	1	0	0	0.1	1	0	0	0	0	0	0	0	0	0	0
	40 or more times	0	0	0	0	0	0	0	0	0	0	0	0	0	0	0	0	0	0	0	0	0	0	0	0	0	0	0	0	0	

ATOD Use And Access: Risky Substance Related Behavior

Question	Response	County 2017										County 2019										County 2021										
		6th		8th		10th		12th		Total		6th		8th		10th		12th		Total		6th		8th		10th		12th		Total		
		%	n	%	n	%	n	%	n	%	n	%	n	%	n	%	n	%	n	%	n	%	n	%	n	%	n	%	n	%	n	
How many times have you had five or more alcoholic drinks in a row?	None	99.4	482	96.3	416	88.5	371	87.8	352	93.3	1,621	99.2	362	94.7	414	93	346	82.4	286	92.6	1,408	99.1	313	96.8	303	93.8	241	86.5	205	94.6	1,062	
	Once	0.4	2	2.3	10	5.3	22	5.7	23	3.3	57	0.8	3	3	13	4	15	9.2	32	4.1	63	0.9	3	1.3	4	4.3	11	7.2	17	3.1	35	
	Twice	0	0	0.5	2	2.9	12	3.2	13	1.6	27	0	0	1.1	5	1.6	6	4.9	17	1.8	28	0	0	1	3	0.4	1	4.6	11	1.3	15	
	3-5 times	0.2	1	0.7	3	1.9	8	2.2	9	1.2	21	0	0	1.1	5	0.5	2	2.6	9	1.1	16	0	0	0.3	1	0.8	2	1.3	3	0.5	6	
	6-9 times	0	0	0.2	1	0.2	1	0.5	2	0.2	4	0	0	0	0	0.5	2	0.9	3	0.3	5	0	0	0.3	1	0.4	1	0.4	1	0.3	3	
	10 or more times	0	0	0	0	1.2	5	0.5	2	0.4	7	0	0	0	0	0.3	1	0	0	0.1	1	0	0	0.3	1	0.4	1	0	0	0.2	2	
How often have you:																																
Driven a motor vehicle while or shortly after drinking? (Please Note: In 2021 the questions about driving after drinking or having used alcohol were only asked of those that had used alcohol. In order to make all years of data as comparable as possible, those students in 2021 answering that they had never used the substance in question were added to the driving questions results. Because it can not be determined if the student would have marked "I do not drive" or "Never", those categories have been combined across all years.)	I don't drive / Never	100	374	98.5	327	96	356	92.9	327	96.9	1,384	99.7	287	98.4	372	96.5	305	92.9	275	96.9	1,239	99	293	98.7	293	98.7	228	93.6	205	97.7	1,019	
	Before, but not in the past year	0	0	0.3	1	2.7	10	2	7	1.3	18	0	0	0.3	1	1.3	4	2.4	7	0.9	12	0.7	2	0.3	1	0.4	1	2.3	5	0.9	9	
	About once or twice a year	0	0	0.9	3	1.1	4	3.1	11	1.3	18	0.3	1	0.3	1	0.9	3	2.7	8	1	13	0	0	0.7	2	0.9	2	3.2	7	1.1	11	
	About once or twice a month	0	0	0.3	1	0.3	1	1.1	4	0.4	6	0	0	0	0	0.6	2	1.7	5	0.5	7	0.3	1	0	0	0	0	0.5	1	0.2	2	
	About once or twice a week	0	0	0	0	0	0	0	0	0	0	0	0	0.5	2	0.3	1	0.3	1	0.3	4	0	0	0	0	0	0	0	0	0	0	0
	Almost every day	0	0	0	0	0	0	0.9	3	0.2	3	0	0	0.5	2	0.3	1	0	0	0.2	3	0	0	0.3	1	0	0	0.5	1	0.2	2	
How often have you:																																
Driven a motor vehicle while or shortly after using marijuana (pot, hash, cannabis, weed)? (Please Note: In 2021 the questions about driving after having used marijuana were only asked of those that had used marijuana. In order to make all years of data as comparable as possible, those students in 2021 answering that they had never used the substance in question were added to the driving questions results. Because it can not be determined if the student would have marked "I do not drive" or "Never", those categories have been combined across all years.)	I don't drive / Never	99.7	373	99.1	329	96.2	355	92.9	328	97	1,385	100	288	100	378	96.5	307	91.2	269	97.1	1,242	99.7	308	99.3	305	98.8	242	91.2	206	97.6	1,061	
	Before, but not in the past year	0.3	1	0.9	3	2.4	9	1.7	6	1.3	19	0	0	0	0	0.9	3	1	3	0.5	6	0.3	1	0.3	1	0.4	1	0.4	1	0.4	4	
	About once or twice a year	0	0	0	0	0	0	1.4	5	0.4	5	0	0	0	0	0.9	3	3.1	9	0.9	12	0	0	0.3	1	0	0	3.5	8	0.8	9	
	About once or twice a month	0	0	0	0	1.1	4	1.4	5	0.6	9	0	0	0	0	0.9	3	1.4	4	0.5	7	0	0	0	0	0.8	2	2.2	5	0.6	7	
	About once or twice a week	0	0	0	0	0	0	1.1	4	0.3	4	0	0	0	0	0	0	2	6	0.5	6	0	0	0	0	0	0	1.8	4	0.4	4	
	Almost every day	0	0	0	0	0.3	1	1.4	5	0.4	6	0	0	0	0	0.6	2	1.4	4	0.5	6	0	0	0	0	0	0	0.9	2	0.2	2	

Antisocial Behavior: Gambling

Question	Response	County 2017										County 2019										County 2021									
		6th		8th		10th		12th		Total		6th		8th		10th		12th		Total		6th		8th		10th		12th		Total	
		%	n	%	n	%	n	%	n	%	n	%	n	%	n	%	n	%	n	%	n	%	n	%	n	%	n	%	n	%	n
During the past 12 months, how often have you bet/gambled, even casually, for money or valuables in the following ways:																															
Table games like poker or other card games, dice, backgammon, or dominoes	Not at all	93.5	359	91.1	317	86.9	325	92.4	326	91	1,327	94.7	284	91.9	351	87.3	283	89.9	266	90.9	1,184	91.7	210	93.3	250	91	193	84.6	165	90.5	818
	Less than once a month	3.6	14	7.2	25	9.1	34	5.4	19	6.3	92	3	9	5	19	8.6	28	6.8	20	5.8	76	3.5	8	5.6	15	6.6	14	9.7	19	6.2	56
	1 to 3 times a month	1.3	5	1.1	4	2.7	10	1.4	5	1.6	24	1	3	1.8	7	2.5	8	2.4	7	1.9	25	3.1	7	0.7	2	1.9	4	4.1	8	2.3	21
	More than 3 times a month	1.6	6	0.6	2	1.3	5	0.8	3	1.1	16	1.3	4	1.3	5	1.5	5	1	3	1.3	17	1.7	4	0.4	1	0.5	1	1.5	3	1	9
During the past 12 months, how often have you bet/gambled, even casually, for money or valuables in the following ways:																															
Lottery (scratch cards, numbers, etc.)	Not at all	77.9	299	81.6	284	78.9	292	75.3	265	78.4	1,140	84.9	253	78.6	302	78.3	252	78.5	230	80	1,037	80.7	184	85.9	232	84.4	179	75.8	147	82.1	742
	Less than once a month	14.1	54	11.5	40	14.9	55	13.9	49	13.6	198	11.4	34	12.8	49	11.8	38	14.3	42	12.6	163	14	32	11.5	31	10.8	23	13.4	26	12.4	112
	1 to 3 times a month	5.5	21	4.6	16	4.3	16	6	21	5.1	74	2.7	8	7.3	28	6.8	22	4.8	14	5.6	72	3.5	8	2.2	6	3.8	8	5.2	10	3.5	32
	More than 3 times a month	2.6	10	2.3	8	1.9	7	4.8	17	2.9	42	1	3	1.3	5	3.1	10	2.4	7	1.9	25	1.8	4	0.4	1	0.9	2	5.7	11	2	18
During the past 12 months, how often have you bet/gambled, even casually, for money or valuables in the following ways:																															
Sporting events or sports pools	Not at all	90.2	340	92.5	320	87.9	327	90.3	316	90.2	1,303	90.6	269	91.6	348	89.4	288	94.2	276	91.4	1,181	89.6	199	93	252	92.9	196	89.1	172	91.3	819
	Less than once a month	4.8	18	3.8	13	7.8	29	6	21	5.6	81	4.7	14	3.4	13	6.8	22	3.8	11	4.6	60	3.6	8	3.7	10	5.2	11	5.2	10	4.3	39
	1 to 3 times a month	1.3	5	1.7	6	2.2	8	0.9	3	1.5	22	2	6	3.2	12	1.9	6	1.4	4	2.2	28	3.2	7	0.7	2	0.9	2	3.1	6	1.9	17
	More than 3 times a month	3.7	14	2	7	2.2	8	2.9	10	2.7	39	2.7	8	1.8	7	1.9	6	0.7	2	1.8	23	3.6	8	2.6	7	0.9	2	2.6	5	2.5	22
During the past 12 months, how often have you bet/gambled, even casually, for money or valuables in the following ways:																															
Online (Internet) gambling	Not at all	96.6	368	96.8	337	97	359	97.2	341	96.9	1,405	99	295	96.1	365	95.1	308	99	290	97.1	1,258	98.7	225	95.9	260	95.3	201	96.4	185	96.6	871
	Less than once a month	1.8	7	1.4	5	2.4	9	1.4	5	1.8	26	0.3	1	1.3	5	1.5	5	0.3	1	0.9	12	0.4	1	3	8	2.4	5	1	2	1.8	16
	1 to 3 times a month	0.5	2	0.6	2	0.5	2	0.6	2	0.6	8	0	0	0.5	2	2.2	7	0.3	1	0.8	10	0	0	0	0	1.9	4	1	2	0.7	6
	More than 3 times a month	1	4	1.1	4	0	0	0.9	3	0.8	11	0.7	2	2.1	8	1.2	4	0.3	1	1.2	15	0.9	2	1.1	3	0.5	1	1.6	3	1	9
During the past 12 months, how often have you bet/gambled, even casually, for money or valuables in the following ways:																															
Personal skill games (such as pool, darts, coin tossing, video games)	Not at all	86	326	85.7	299	82.3	306	89.4	312	85.8	1,243	87.6	262	83.8	321	83.6	271	87.1	256	85.4	1,110	84.5	191	87.8	238	86.3	183	83.5	162	85.7	774
	Less than once a month	4.5	17	7.2	25	10.2	38	5.4	19	6.8	99	5.7	17	8.1	31	8	26	6.8	20	7.2	94	5.3	12	7	19	5.2	11	6.2	12	6	54
	1 to 3 times a month	3.2	12	3.2	11	3.8	14	2.3	8	3.1	45	1.7	5	4.4	17	4.3	14	3.7	11	3.6	47	4.9	11	2.6	7	3.8	8	5.7	11	4.1	37
	More than 3 times a month	6.3	24	4	14	3.8	14	2.9	10	4.3	62	5	15	3.7	14	4	13	2.4	7	3.8	49	5.3	12	2.6	7	4.7	10	4.6	9	4.2	38
During the past 12 months, how often have you bet/gambled, even casually, for money or valuables in the following ways:																															
Bet/gambled in some other way	Not at all	96.3	362	92	321	88.6	328	90.9	319	92	1,330	95.6	282	92.1	351	89.8	290	91.8	269	92.3	1,192	94.2	210	92.5	248	92.9	195	88.6	171	92.2	824
	Less than once a month	2.1	8	5.7	20	6.2	23	4.6	16	4.6	67	3.7	11	6.3	24	5.6	18	4.8	14	5.2	67	4	9	6.7	18	4.3	9	6.2	12	5.4	48
	1 to 3 times a month	0.3	1	1.4	5	3.2	12	2.8	10	1.9	28	0.3	1	0.8	3	2.5	8	2.4	7	1.5	19	0.9	2	0.4	1	1	2	2.1	4	1	9
	More than 3 times a month	1.3	5	0.9	3	1.9	7	1.7	6	1.5	21	0.3	1	0.8	3	2.2	7	1	3	1.1	14	0.9	2	0.4	1	1.9	4	3.1	6	1.5	13

Antisocial Behavior: Gambling (continued)

Question	Response	County 2017										County 2019										County 2021									
		6th		8th		10th		12th		Total		6th		8th		10th		12th		Total		6th		8th		10th		12th		Total	
		%	n	%	n	%	n	%	n	%	n	%	n	%	n	%	n	%	n	%	n	%	n	%	n	%	n	%	n	%	n
How many times (if any) have you, in your lifetime bet/gambled for money or anything of value?	0	81	312	73.4	254	61.5	230	67.6	238	71	1,034	84.5	251	73.1	280	67.2	217	67.3	198	72.9	946	85.7	197	76.8	209	72.5	153	65.5	127	75.6	686
	1-2	8.8	34	13.9	48	15	56	12.2	43	12.4	181	11.1	33	13.1	50	15.5	50	11.2	33	12.8	166	7.4	17	10.7	29	11.8	25	12.9	25	10.6	96
	3-5	5.5	21	3.8	13	9.4	35	9.4	33	7	102	2	6	5	19	5.9	19	9.2	27	5.5	71	3	7	5.1	14	5.7	12	6.2	12	5	45
	6-9	1	4	4.9	17	4.3	16	3.7	13	3.4	50	0.7	2	2.9	11	4.3	14	4.8	14	3.2	41	0.9	2	3.7	10	2.4	5	5.7	11	3.1	28
	10-19	1.6	6	2.3	8	5.9	22	4.3	15	3.5	51	1.3	4	3.9	15	2.5	8	3.1	9	2.8	36	2.2	5	2.6	7	4.3	9	4.1	8	3.2	29
	20-39	0.3	1	1.2	4	0.8	3	0.6	2	0.7	10	0	0	0.5	2	1.2	4	1.4	4	0.8	10	0.4	1	0.4	1	0.9	2	1	2	0.7	6
	40 or more	1.8	7	0.6	2	3.2	12	2.3	8	2	29	0.3	1	1.6	6	3.4	11	3.1	9	2.1	27	0.4	1	0.7	2	2.4	5	4.6	9	1.9	17
In the past 30 days, have you bet/gambled for money or anything of value?	Yes	5.6	21	5.2	18	10.7	40	10.3	36	7.9	115	3.4	10	8.3	32	9.9	32	8.2	24	7.6	98	3.9	9	4.8	13	7.1	15	7.7	15	5.7	52
	No	94.4	357	94.8	329	89.3	333	89.7	315	92.1	1,334	96.6	287	91.7	353	90.1	291	91.8	268	92.4	1,199	96.1	219	95.2	259	92.9	196	92.3	179	94.3	853
Have you ever felt the need to:																															
Bet more and more money?	Yes	3.2	12	2.3	8	7	26	5.4	19	4.5	65	1.3	4	4.9	19	4.7	15	4.1	12	3.9	50	0.4	1	2.2	6	3.3	7	5.2	10	2.7	24
	No	96.8	368	97.7	338	93	346	94.6	332	95.5	1,384	98.7	294	95.1	365	95.3	304	95.9	282	96.1	1,245	99.6	228	97.8	266	96.7	203	94.8	184	97.3	881
Have you ever felt the need to:																															
Lie to important people (such as your family/ friends) about how much you gamble?	Yes	1.1	4	2.6	9	2.4	9	1.7	6	1.9	28	0.7	2	3.2	12	5	16	2	6	2.8	36	0	0	0.7	2	1.9	4	2.1	4	1.1	10
	No	98.9	375	97.4	336	97.6	363	98.3	341	98.1	1,415	99.3	292	96.8	367	95	305	98	287	97.2	1,251	100	228	99.3	270	98.1	206	97.9	189	98.9	893

Antisocial Behavior: Other Antisocial Behavior

Question	Response	County 2017										County 2019										County 2021									
		6th		8th		10th		12th		Total		6th		8th		10th		12th		Total		6th		8th		10th		12th		Total	
		%	n	%	n	%	n	%	n	%	n	%	n	%	n	%	n	%	n	%	n	%	n	%	n	%	n	%	n	%	n
How many times in the past 12 months have you:																															
Attacked someone with the idea of seriously hurting them?	0 times	96.6	368	96.5	327	95.2	355	95.4	334	95.9	1,384	99	303	97.9	371	95.4	309	98	298	97.6	1,281	93.8	210	95.5	255	95.7	202	94.4	186	94.9	853
	1 or 2 times	2.9	11	2.1	7	4	15	2.6	9	2.9	42	0.3	1	1.6	6	3.1	10	1	3	1.5	20	4.9	11	3.7	10	2.8	6	5.1	10	4.1	37
	3 to 5 times	0.3	1	0.6	2	0.3	1	0.9	3	0.5	7	0	0	0.3	1	0.9	3	0.7	2	0.5	6	1.3	3	0.4	1	0.9	2	0	0	0.7	6
	6 to 9 times	0	0	0.3	1	0.3	1	0.3	1	0.2	3	0.3	1	0	0	0	0	0.3	1	0.2	2	0	0	0.4	1	0	0	0.5	1	0.2	2
	10 to 19 times	0.3	1	0.3	1	0	0	0.6	2	0.3	4	0	0	0.3	1	0.6	2	0	0	0.2	3	0	0	0	0	0	0	0	0	0	0
	20 to 39 times	0	0	0	0	0	0	0	0	0	0	0	0	0	0	0	0	0	0	0	0	0	0	0	0	0	0	0	0	0	0
	40 or more times	0	0	0.3	1	0.3	1	0.3	1	0.2	3	0.3	1	0	0	0	0	0	0	0.1	1	0	0	0	0	0.5	1	0	0	0.1	1
How many times in the past 12 months have you:																															
Been arrested?	0 times	99.2	379	99.1	335	97.9	365	98.6	346	98.7	1,425	99.7	305	98.9	375	98.5	319	98.3	298	98.9	1,297	99.6	222	98.9	264	99	208	99.5	196	99.2	890
	1 or 2 times	0.8	3	0.3	1	1.6	6	0.9	3	0.9	13	0.3	1	1.1	4	0.9	3	0.7	2	0.8	10	0.4	1	0.7	2	1	2	0	0	0.6	5
	3 to 5 times	0	0	0	0	0.3	1	0	0	0.1	1	0	0	0	0	0.3	1	0	0	0.1	1	0	0	0.4	1	0	0	0.5	1	0.2	2
	6 to 9 times	0	0	0.3	1	0	0	0	0	0.1	1	0	0	0	0	0.3	1	0	0	0.1	1	0	0	0	0	0	0	0	0	0	0
	10 to 19 times	0	0	0	0	0	0	0	0	0	0	0	0	0	0	0	0	0.3	1	0.1	1	0	0	0	0	0	0	0	0	0	0
	20 to 39 times	0	0	0.3	1	0	0	0.3	1	0.1	2	0	0	0	0	0	0	0.3	1	0.1	1	0	0	0	0	0	0	0	0	0	0
	40 or more times	0	0	0	0	0.3	1	0.3	1	0.1	2	0	0	0	0	0	0	0.3	1	0.1	1	0	0	0	0	0	0	0	0	0	0
How many times in the past 12 months have you:																															
Been drunk or high at school?	0 times	99.5	378	97.9	330	93.2	343	92.6	323	95.8	1,374	99.3	304	97.1	368	92.3	299	91	274	95	1,245	99.6	223	97.7	260	95.7	202	87.9	174	95.6	859
	1 or 2 times	0.5	2	1.5	5	3.5	13	4	14	2.4	34	0.7	2	2.1	8	4.3	14	4.3	13	2.8	37	0.4	1	1.5	4	2.8	6	4.5	9	2.2	20
	3 to 5 times	0	0	0	0	1.1	4	2	7	0.8	11	0	0	0.3	1	1.5	5	2	6	0.9	12	0	0	0.4	1	0.9	2	1	2	0.6	5
	6 to 9 times	0	0	0	0	0.5	2	0.6	2	0.3	4	0	0	0.5	2	0.3	1	0.7	2	0.4	5	0	0	0.4	1	0.5	1	1	2	0.4	4
	10 to 19 times	0	0	0.3	1	0.8	3	0.3	1	0.3	5	0	0	0	0	0.6	2	0.7	2	0.3	4	0	0	0	0	0	0	2	4	0.4	4
	20 to 39 times	0	0	0	0	0.3	1	0	0	0.1	1	0	0	0	0	0.3	1	0.3	1	0.2	2	0	0	0	0	0	0	0.5	1	0.1	1
	40 or more times	0	0	0.3	1	0.5	2	0.6	2	0.3	5	0	0	0	0	0.6	2	1	3	0.4	5	0	0	0	0	0	0	3	6	0.7	6
How many times in the past 12 months have you:																															
Been suspended from school?	0 times	96.9	369	94.9	318	96.2	356	93.4	326	95.4	1,369	96.4	295	92.6	349	92	298	95.1	289	93.9	1,231	93.7	209	95.8	254	96.2	201	94.9	187	95.2	851
	1 or 2 times	2.6	10	3.3	11	2.7	10	5.2	18	3.4	49	2.9	9	5.6	21	6.2	20	4.3	13	4.8	63	5.4	12	3	8	2.9	6	3.6	7	3.7	33
	3 to 5 times	0.5	2	0.6	2	0.8	3	0.9	3	0.7	10	0.3	1	1.6	6	0.6	2	0	0	0.7	9	0.4	1	1.1	3	0.5	1	1	2	0.8	7
	6 to 9 times	0	0	0.9	3	0	0	0	0	0.2	3	0	0	0.3	1	0.3	1	0.3	1	0.2	3	0	0	0	0	0	0	0.5	1	0.1	1
	10 to 19 times	0	0	0.3	1	0	0	0.3	1	0.1	2	0.3	1	0	0	0.3	1	0	0	0.2	2	0.4	1	0	0	0.5	1	0	0	0.2	2
	20 to 39 times	0	0	0	0	0	0	0	0	0	0	0	0	0	0	0	0	0.3	1	0.1	1	0	0	0	0	0	0	0	0	0	0
	40 or more times	0	0	0	0	0.3	1	0.3	1	0.1	2	0	0	0	0	0.6	2	0	0	0.2	2	0	0	0	0	0	0	0	0	0	0

Antisocial Behavior: Other Antisocial Behavior (continued)

Question	Response	County 2017										County 2019										County 2021													
		6th		8th		10th		12th		Total		6th		8th		10th		12th		Total		6th		8th		10th		12th		Total					
		%	n	%	n	%	n	%	n	%	n	%	n	%	n	%	n	%	n	%	n	%	n	%	n	%	n	%	n	%	n				
How many times in the past 12 months have you:																																			
Sold illegal drugs?	0 times	100	380	98.8	331	97	358	97.4	341	98.3	1,410	100	306	100	376	96.9	309	97.4	296	98.6	1,287	100	223	100	265	99.5	210	97.5	193	99.3	891				
	1 or 2 times	0	0	0.6	2	1.9	7	1.1	4	0.9	13	0	0	0	0	1.6	5	1	3	0.6	8	0	0	0	0	0.5	1	1	2	0.3	3				
	3 to 5 times	0	0	0.3	1	0.5	2	0.3	1	0.3	4	0	0	0	0	0.6	2	0.7	2	0.3	4	0	0	0	0	0	0	0.5	1	0.1	1				
	6 to 9 times	0	0	0.3	1	0.3	1	0.6	2	0.3	4	0	0	0	0	0.3	1	0.3	1	0.2	2	0	0	0	0	0	0	0.5	1	0.1	1				
	10 to 19 times	0	0	0	0	0	0	0.3	1	0.1	1	0	0	0	0	0.3	1	0	0	0.1	1	0	0	0	0	0	0	0	0	0	0				
	20 to 39 times	0	0	0	0	0	0	0	0	0	0	0	0	0	0	0	0	0	0	0	0	0	0	0	0	0	0	0.5	1	0.1	1				
	40 or more times	0	0	0	0	0.3	1	0.3	1	0.1	2	0	0	0	0	0.3	1	0.7	2	0.2	3	0	0	0	0	0	0	0	0	0	0				

School Climate And Safety: Bullying And Internet Safety

Question	Response	County 2017										County 2019										County 2021									
		6th		8th		10th		12th		Total		6th		8th		10th		12th		Total		6th		8th		10th		12th		Total	
		%	n	%	n	%	n	%	n	%	n	%	n	%	n	%	n	%	n	%	n	%	n	%	n	%	n	%	n	%	n
During the past 12 months, have you been bullied through texting and/or social media?	NO!	69.7	264	61.6	213	58.2	214	59.9	208	62.4	899	66.3	203	64.2	248	57.5	183	68.8	207	64.1	841	60.5	141	56.6	154	57.8	122	60.8	121	58.8	538
	no	16.4	62	23.4	81	24.5	90	24.5	85	22.1	318	18.6	57	21.5	83	24.2	77	19.6	59	21.1	276	21	49	27.6	75	24.6	52	25.6	51	24.8	227
	yes	6.9	26	11	38	11.4	42	12.7	44	10.4	150	11.1	34	10.4	40	13.8	44	7.6	23	10.8	141	12.4	29	9.2	25	13.7	29	11.1	22	11.5	105
	YES!	7.1	27	4	14	6	22	2.9	10	5.1	73	3.9	12	3.9	15	4.4	14	4	12	4	53	6	14	6.6	18	3.8	8	2.5	5	4.9	45
Have you stayed home from school this year because you were worried about being bullied?	NO!	81.9	307	74.7	260	73.2	270	71.4	247	75.4	1,084	77.4	236	77.2	298	70.1	223	76	228	75.2	985	73.6	170	71.9	194	72.4	152	72.2	143	72.5	659
	no	13.9	52	20.4	71	19.5	72	22.8	79	19.1	274	18	55	15.3	59	25.2	80	18.3	55	19	249	17.7	41	21.1	57	20.5	43	22.7	45	20.5	186
	yes	2.1	8	3.7	13	5.4	20	3.5	12	3.7	53	3	9	6	23	3.1	10	3	9	3.9	51	6.5	15	4.4	12	5.7	12	2.5	5	4.8	44
	YES!	2.1	8	1.1	4	1.9	7	2.3	8	1.9	27	1.6	5	1.6	6	1.6	5	2.7	8	1.8	24	2.2	5	2.6	7	1.4	3	2.5	5	2.2	20
Do adults at your school stop bullying when they see/hear it or when a student tells them about it?	NO!	11.8	44	12.2	42	22.3	82	20.5	71	16.7	239	13	39	18.8	72	24	76	28.5	85	21	272	19.4	44	13.4	36	23.7	50	27.9	55	20.5	185
	no	8.3	31	14.2	49	22.8	84	28	97	18.2	261	7.4	22	14.4	55	22.7	72	24.5	73	17.1	222	11.5	26	19	51	27.5	58	22.8	45	19.9	180
	yes	20.9	78	36.9	127	37.5	138	38.3	133	33.2	476	27.4	82	31.9	122	35.6	113	31.5	94	31.7	411	28.2	64	35.4	95	31.8	67	36	71	32.9	297
	YES!	59.1	221	36.6	126	17.4	64	13.3	46	31.9	457	52.2	156	35	134	17.7	56	15.4	46	30.2	392	41	93	32.1	86	17.1	36	13.2	26	26.7	241
Please state whether you have been bullied during the past 12 months.	No	67.6	255	70.5	244	72.6	267	77.3	269	71.9	1,035	74.8	229	68.7	263	68.2	217	79.8	237	72.5	946	70.3	161	72.2	195	74.4	157	81.9	163	74.4	676
	Yes, very rarely	13.8	52	13.6	47	9.5	35	11.8	41	12.2	175	9.5	29	15.1	58	11.9	38	9.8	29	11.8	154	10.5	24	11.5	31	10.9	23	8	16	10.3	94
	Yes, now and then	9.8	37	9.2	32	8.2	30	7.5	26	8.7	125	10.1	31	8.9	34	11	35	4.4	13	8.7	113	10	23	8.9	24	9.5	20	5.5	11	8.6	78
	Yes, several times per month	3.4	13	2	7	3.8	14	1.7	6	2.8	40	1.6	5	2.6	10	2.8	9	1.7	5	2.2	29	3.9	9	2.6	7	1.9	4	1	2	2.4	22
	Yes, several times per week	1.1	4	2.6	9	3	11	0.6	2	1.8	26	1.3	4	1.8	7	3.5	11	2.4	7	2.2	29	2.2	5	1.9	5	1.9	4	2.5	5	2.1	19
	Yes, almost daily	4.2	16	2	7	3	11	1.1	4	2.6	38	2.6	8	2.9	11	2.5	8	2	6	2.5	33	3.1	7	3	8	1.4	3	1	2	2.2	20

School Climate And Safety: Bullying And Internet Safety (continued)

Question	Response	County 2017										County 2019										County 2021									
		6th		8th		10th		12th		Total		6th		8th		10th		12th		Total		6th		8th		10th		12th		Total	
		%	n	%	n	%	n	%	n	%	n	%	n	%	n	%	n	%	n	%	n	%	n	%	n	%	n	%	n	%	n
If you have been bullied in any way in the past 12 months, where were you bullied? (Please note that in the 2021 PAYS, if a student marked that they had not been bullied in the past year to the question Please state whether you have been bullied during the past 12 months. they were coded as I was not bullied for this question.)	I was not bullied	66.3	254	70.8	247	72.6	268	75	261	71.1	1,030	74.8	228	69.7	265	69.1	219	79.7	236	73	948	72.1	163	73.3	198	78.2	165	83.4	166	76.4	692
	On school property	24.3	93	23.2	81	22.8	84	16.4	57	21.7	315	17.7	54	27.1	103	24.3	77	17.9	53	22.1	287	23.5	53	22.2	60	18	38	11.6	23	19.2	174
	At a school-sponsored event	3.9	15	1.4	5	6	22	3.2	11	3.7	53	4.6	14	4.2	16	6	19	5.4	16	5	65	1.3	3	2.6	7	2.4	5	3	6	2.3	21
	While going to or from school	8.4	32	4.6	16	6.5	24	4	14	5.9	86	6.2	19	4.7	18	2.8	9	4.1	12	4.5	58	4.9	11	1.5	4	4.3	9	2.5	5	3.2	29
	In the community	5.7	22	2.9	10	4.1	15	6	21	4.7	68	4.6	14	4.5	17	5.4	17	3.7	11	4.5	59	4	9	4.4	12	4.3	9	3	6	4	36
	At home	3.7	14	8	28	7.3	27	7.8	27	6.6	96	9.2	28	6.8	26	10.1	32	4.7	14	7.7	100	4.9	11	5.9	16	9	19	5	10	6.2	56
If you have been bullied in the past 12 months by other students, why were you bullied? (Please note the data reported here are of ALL students. Profile reports produced for PAYS report these data only of students who reported being bullied in the past year. Because these data are of ALL students, the numbers and percentages here will not align with the data presented in your profile report. Further note that in the 2021 PAYS, if a student marked that they had not been bullied in the past year to the question Please state whether you have been bullied during the past 12 months they were coded as I have not been made fun of by other students for this question.)	I have not been made fun of by other students	59	226	65.6	229	65	240	71.8	250	65.2	945	72.8	211	65	240	65.9	201	77.9	218	69.9	870	72.4	165	75.6	201	76.8	162	83.4	166	76.8	694
	I don't know why	16.2	62	8.6	30	11.4	42	6	21	10.7	155	11	32	10.6	39	10.8	33	8.2	23	10.2	127	11.4	26	5.3	14	6.6	14	2.5	5	6.5	59
	The color of my skin	2.1	8	1.7	6	2.7	10	0.3	1	1.7	25	1.7	5	1.6	6	1.3	4	1.4	4	1.5	19	0	0	0.8	2	0.5	1	0.5	1	0.4	4
	My religion	2.1	8	0.9	3	0.5	2	1.1	4	1.2	17	0.7	2	0.8	3	2	6	2.1	6	1.4	17	0.9	2	1.5	4	1.9	4	0.5	1	1.2	11
	My size (height, weight, etc.)	11.2	43	13.5	47	10.3	38	6.9	24	10.5	152	9.3	27	14.9	55	13.8	42	9.3	26	12.1	150	9.2	21	10.9	29	9.5	20	8	16	9.5	86
	My accent	0.8	3	0.6	2	1.4	5	1.1	4	1	14	0.3	1	0.8	3	2.6	8	1.1	3	1.2	15	1.3	3	0	0	0.9	2	1	2	0.8	7
	The country I was born in	1	4	0.3	1	1.1	4	0.3	1	0.7	10	0.7	2	0.3	1	0	0	1.1	3	0.5	6	0	0	0.4	1	0	0	0	0	0.1	1
	The country my family (parents, grandparents) was born in	1	4	0.3	1	1.6	6	0.3	1	0.8	12	0.7	2	0.8	3	1.3	4	0.7	2	0.9	11	0	0	0	0	0	0	0	0	0	0
	The way I look (clothing, hairstyle, etc.)	12	46	13.8	48	12.5	46	7.2	25	11.4	165	10.7	31	14.4	53	14.4	44	8.9	25	12.3	153	13.6	31	12	32	13.3	28	7	14	11.6	105
	How much money my family has or does not have	2.6	10	2.3	8	4.6	17	3.7	13	3.3	48	3.1	9	4.3	16	3.9	12	2.5	7	3.5	44	2.2	5	1.9	5	0.5	1	0.5	1	1.3	12
	My gender	2.1	8	1.7	6	1.4	5	2	7	1.8	26	1.4	4	0.5	2	1.3	4	1.8	5	1.2	15	1.8	4	3	8	3.8	8	0.5	1	2.3	21
	My grades or school achievement	2.6	10	3.2	11	5.1	19	2.6	9	3.4	49	3.1	9	3.3	12	2	6	3.9	11	3.1	38	2.2	5	3.4	9	2.8	6	0.5	1	2.3	21
	My social standing	1.6	6	4.3	15	5.7	21	3.7	13	3.8	55	2.8	8	5.4	20	5.2	16	7.9	22	5.3	66	1.8	4	4.5	12	7.1	15	4	8	4.3	39
	Social conflict	2.1	8	4.3	15	4.1	15	4.6	16	3.7	54	2.4	7	2.7	10	2.3	7	3.6	10	2.7	34	0.9	2	2.3	6	3.8	8	2.5	5	2.3	21
	My sexual-orientation	1.3	5	2.9	10	3.8	14	1.7	6	2.4	35	2.1	6	3	11	3	9	3.6	10	2.9	36	3.9	9	5.6	15	3.8	8	1.5	3	3.9	35
I have a disability (learning or physical disability)	0.8	3	2	7	1.1	4	2	7	1.4	21	0.7	2	1.1	4	3.3	10	1.1	3	1.5	19	1.8	4	2.3	6	1.4	3	1	2	1.7	15	
Some other reason	15.4	59	11.5	40	13	48	8.9	31	12.3	178	11.4	33	16.5	61	11.5	35	7.1	20	12	149	7.9	18	10.2	27	9	19	7.5	15	8.7	79	
If you were hurt or abused by another person in the past 12 months, how were you hurt or abused? (Please note that because this question did not include a response option for "not abused," these numbers and percentages reflect only students who reported past-year abuse.)	Physical injury	8.1	31	5.8	20	6.5	24	2.3	8	5.7	83	23.1	21	21.3	26	19	19	14.1	11	19.7	77	19.4	13	21.2	18	14.7	10	10.8	7	16.8	48
	Threats	8.1	31	7.8	27	9.2	34	6.9	24	8	116	23.1	21	20.5	25	20	20	25.6	20	22	86	23.9	16	22.4	19	29.4	20	13.8	9	22.5	64
	Emotional abuse, insults, name-calling	18.6	71	18.4	64	19.5	72	17.5	61	18.5	268	57.1	52	63.1	77	69	69	71.8	56	65	254	55.2	37	70.6	60	67.6	46	72.3	47	66.7	190
	Isolation from friends and family	2.1	8	2.3	8	5.1	19	2.9	10	3.1	45	6.6	6	8.2	10	15	15	24.4	19	12.8	50	3	2	14.1	12	17.6	12	15.4	10	12.6	36
	Control of what you were wearing	2.4	9	2.6	9	2.2	8	1.7	6	2.2	32	3.3	3	4.1	5	5	5	9	7	5.1	20	4.5	3	11.8	10	4.4	3	4.6	3	6.7	19
	Control with whom you socialized	2.1	8	1.7	6	4.1	15	2.9	10	2.7	39	1.1	1	7.4	9	14	14	19.2	15	10	39	9	6	7.1	6	17.6	12	15.4	10	11.9	34
	Other injury or abuse	5	19	1.7	6	3.3	12	2.3	8	3.1	45	8.8	8	10.7	13	12	12	11.5	9	10.7	42	11.9	8	5.9	5	13.2	9	9.2	6	9.8	28
In the past 12 months, did anyone when using technology ever try to get you to talk online about sex, look at sexual pictures, or do something else sexual?	Yes	9.7	36	17.1	58	25.9	94	27.8	96	20	284	9.1	27	16.5	62	29.9	94	22.6	67	19.5	250	9	20	12	32	26.2	54	32.3	64	19.1	170
	No	90.3	336	82.9	282	74.1	269	72.2	249	80	1,136	90.9	269	83.5	314	70.1	220	77.4	229	80.5	1,032	91	202	88	234	73.8	152	67.7	134	80.9	722

School Climate And Safety: School Violence

Question	Response	County 2017										County 2019										County 2021										
		6th		8th		10th		12th		Total		6th		8th		10th		12th		Total		6th		8th		10th		12th		Total		
		%	n	%	n	%	n	%	n	%	n	%	n	%	n	%	n	%	n	%	n	%	n	%	n	%	n	%	n	%	n	
In the past 12 months, how often have you:																																
Been threatened to be hit or beaten up on school property?	Never	82.2	314	80.6	274	77.8	291	84.7	299	81.3	1,178	80.1	250	78.9	302	77.5	251	89.1	271	81.2	1,074	76.2	173	77.9	208	81	171	87.5	175	80.3	727	
	Once	9.7	37	11.2	38	12.8	48	7.1	25	10.2	148	12.8	40	11.2	43	13	42	4.3	13	10.4	138	12.8	29	10.9	29	8.5	18	6	12	9.7	88	
	2 or 3 times	3.7	14	5	17	5.1	19	4.5	16	4.6	66	4.2	13	6.3	24	5.2	17	3.3	10	4.8	64	9.3	21	6.7	18	7.1	15	5.5	11	7.2	65	
	4 or 5 times	1.8	7	0.9	3	1.9	7	1.7	6	1.6	23	1.9	6	2.3	9	1.5	5	0	0	1.5	20	0.9	2	1.9	5	1.4	3	0	0	1.1	10	
	6 to 9 times	0.5	2	0.3	1	0	0	0.3	1	0.3	4	0	0	0.8	3	1.2	4	1.3	4	0.8	11	0	0	0.4	1	0	0	0	0	0.1	1	
	10 or more times	2.1	8	2.1	7	2.4	9	1.7	6	2.1	30	1	3	0.5	2	1.5	5	2	6	1.2	16	0.9	2	2.2	6	1.9	4	1	2	1.5	14	
In the past 12 months, how often have you:																																
Been attacked and hit by someone or beaten up on school property?	Never	90.2	342	92.4	314	90.6	338	96.6	339	92.4	1,333	88.4	275	93.5	357	91.4	297	94.1	286	91.9	1,215	88.1	200	90.3	241	96.7	204	98	197	92.9	842	
	Once	6.1	23	5.3	18	7	26	2.3	8	5.2	75	7.7	24	4.7	18	4.9	16	3.3	10	5.1	68	7.5	17	6.4	17	1.9	4	1	2	4.4	40	
	2 or 3 times	2.1	8	1.2	4	0.5	2	0.3	1	1	15	2.9	9	0.8	3	1.5	5	1	3	1.5	20	3.1	7	1.5	4	0.5	1	0.5	1	1.4	13	
	4 or 5 times	0.8	3	0.6	2	0.3	1	0	0	0.4	6	0.3	1	0.8	3	0.3	1	0.7	2	0.5	7	0.4	1	0.7	2	0	0	0.5	1	0.4	4	
	6 to 9 times	0.3	1	0	0	0.3	1	0	0	0.1	2	0.6	2	0	0	0.6	2	0.3	1	0.4	5	0.9	2	0.4	1	0	0	0	0	0.3	3	
	10 or more times	0.5	2	0.6	2	1.3	5	0.9	3	0.8	12	0	0	0.3	1	1.2	4	0.7	2	0.5	7	0	0	0.7	2	0.9	2	0	0	0.4	4	
In the past 12 months, how often have you:																																
Been threatened by someone with a weapon on school property?	Never	97.4	371	95.3	324	95.7	357	96.6	339	96.3	1,391	97.1	301	95.3	361	95.4	310	97.3	293	96.2	1,265	95.1	214	98.1	261	97.6	206	97.5	195	97.1	876	
	Once	1.8	7	2.4	8	2.1	8	1.4	5	1.9	28	1.6	5	4	15	3.4	11	1	3	2.6	34	4.4	10	1.1	3	1.9	4	2	4	2.3	21	
	2 or 3 times	0.5	2	1.5	5	1.1	4	0.3	1	0.8	12	0.6	2	0.3	1	0.9	3	0.7	2	0.6	8	0	0	0.8	2	0.5	1	0.5	1	0.4	4	
	4 or 5 times	0	0	0.3	1	0	0	0.3	1	0.1	2	0.6	2	0.3	1	0	0	0	0	0.2	3	0.4	1	0	0	0	0	0	0	0.1	1	
	6 to 9 times	0	0	0	0	0	0	0.3	1	0.1	1	0	0	0	0	0	0	0.3	1	0.1	1	0	0	0	0	0	0	0	0	0	0	0
	10 or more times	0.3	1	0.6	2	1.1	4	1.1	4	0.8	11	0	0	0.3	1	0.3	1	0.7	2	0.3	4	0	0	0	0	0	0	0	0	0	0	0
In the past 12 months, how often have you:																																
Been attacked by someone with a weapon on school property?	Never	98.9	375	98.5	334	98.7	367	98	342	98.5	1,418	99	308	99.2	375	98.5	320	98.3	292	98.8	1,295	99.6	223	99.2	263	100	210	100	201	99.7	897	
	Once	1.1	4	0.6	2	0.3	1	0.6	2	0.6	9	0.6	2	0.8	3	1.2	4	0.7	2	0.8	11	0.4	1	0.8	2	0	0	0	0	0.3	3	
	2 or 3 times	0	0	0	0	0	0	0.3	1	0.1	1	0	0	0	0	0	0	0	0	0	0	0	0	0	0	0	0	0	0	0	0	0
	4 or 5 times	0	0	0.6	2	0	0	0.3	1	0.2	3	0.3	1	0	0	0	0	0	0	0.1	1	0	0	0	0	0	0	0	0	0	0	0
	6 to 9 times	0	0	0	0	0	0	0	0	0	0	0	0	0	0	0	0	0.3	1	0.1	1	0	0	0	0	0	0	0	0	0	0	0
	10 or more times	0	0	0.3	1	1.1	4	0.9	3	0.6	8	0	0	0	0	0.3	1	0.7	2	0.2	3	0	0	0	0	0	0	0	0	0	0	0
In the past 12 months, how often have you:																																
How many times in the past 12 months have you been offered, given, or sold an illegal drug on school property?	Never	99.2	379	97	328	89	331	93.7	329	94.7	1,367	98.7	304	96.1	368	89.2	289	92.4	280	94.2	1,241	98.2	223	96.3	259	94.8	201	90.5	182	95.2	865	
	1 or 2 times	0.8	3	2.1	7	8.1	30	4	14	3.7	54	1	3	3.4	13	7.4	24	4	12	3.9	52	1.8	4	3	8	3.8	8	5	10	3.3	30	
	3 to 5 times	0	0	0.6	2	1.1	4	1.1	4	0.7	10	0.3	1	0.3	1	1.2	4	2	6	0.9	12	0	0	0.4	1	0.9	2	2	4	0.8	7	
	6 to 9 times	0	0	0	0	0.5	2	0.6	2	0.3	4	0	0	0.3	1	0	0	1	3	0.3	4	0	0	0	0	0.5	1	1.5	3	0.4	4	
	10 or more times	0	0	0.3	1	1.3	5	0.6	2	0.6	8	0	0	0	0	2.2	7	0.7	2	0.7	9	0	0	0.4	1	0	0	1	2	0.3	3	

School Climate And Safety: School Violence (continued)

Question	Response	County 2017										County 2019										County 2021									
		6th		8th		10th		12th		Total		6th		8th		10th		12th		Total		6th		8th		10th		12th		Total	
		%	n	%	n	%	n	%	n	%	n	%	n	%	n	%	n	%	n	%	n	%	n	%	n	%	n	%	n	%	n
How many times in your lifetime have you:																															
Brought a weapon (such as a handgun, knife, etc.) to school?	0 times	96.8	367	92.6	314	91.4	341	89.4	312	92.6	1,334	98.7	304	95	360	94.1	303	92.1	278	95	1,245	97.7	215	96.6	257	93.4	197	91	183	94.9	852
	1 or 2 times	2.9	11	7.1	24	6.7	25	7.2	25	5.9	85	1.3	4	4.5	17	5	16	5.3	16	4	53	1.8	4	3	8	5.7	12	7	14	4.2	38
	3 to 5 times	0	0	0	0	0.5	2	1.1	4	0.4	6	0	0	0	0	0.3	1	1.3	4	0.4	5	0	0	0.4	1	0	0	0.5	1	0.2	2
	6 to 9 times	0.3	1	0	0	0.5	2	0.3	1	0.3	4	0	0	0	0	0.3	1	0.3	1	0.2	2	0	0	0	0	0.5	1	0	0	0.1	1
	10 to 19 times	0	0	0	0	0	0	0.3	1	0.1	1	0	0	0.5	2	0.3	1	0	0	0.2	3	0	0	0	0	0.5	1	1	2	0.3	3
	20 to 39 times	0	0	0	0	0.5	2	0.3	1	0.2	3	0	0	0	0	0	0	0.3	1	0.1	1	0.5	1	0	0	0	0	0	0	0.1	1
40 or more times	0	0	0.3	1	0.3	1	1.4	5	0.5	7	0	0	0	0	0	0	0.7	2	0.2	2	0	0	0	0	0	0.5	1	0.1	1		
How many times in the last 30 days have you:																															
Brought a weapon (such as a handgun, knife, etc.) to school?	Never	98.9	375	98.8	334	98.9	368	96.3	338	98.3	1,415	100	309	100	380	99.1	322	98.7	299	99.5	1,310	99.5	219	99.6	265	99.5	210	98	197	99.2	891
	1 or 2 times	0.8	3	0.9	3	0.8	3	2	7	1.1	16	0	0	0	0	0.9	3	0.7	2	0.4	5	0.5	1	0.4	1	0.5	1	0.5	1	0.4	4
	3 to 5 times	0	0	0	0	0.3	1	0.3	1	0.1	2	0	0	0	0	0	0	0.3	1	0.1	1	0	0	0	0	0	0.5	1	0.1	1	
	6 to 9 times	0.3	1	0	0	0	0	0	0	0.1	1	0	0	0	0	0	0	0.3	1	0.1	1	0	0	0	0	0	0.5	1	0.1	1	
	10 or more times	0	0	0.3	1	0	0	1.4	5	0.4	6	0	0	0	0	0	0	0	0	0	0	0	0	0	0	0	0.5	1	0.1	1	

Mental Health Concerns and Suicide Risk

Question	Response	County 2017										County 2019										County 2021									
		6th		8th		10th		12th		Total		6th		8th		10th		12th		Total		6th		8th		10th		12th		Total	
		%	n	%	n	%	n	%	n	%	n	%	n	%	n	%	n	%	n	%	n	%	n	%	n	%	n	%	n	%	n
Did you ever feel so sad or hopeless almost every day for two weeks or more in a row that you stopped doing some usual activities?	Yes	13.6	50	17.4	59	29.9	109	24	83	21.2	301	15.9	47	21.2	80	27.3	87	32	95	24	309	15.1	33	21.7	57	34.3	70	38.6	76	26.8	236
	No	86.4	318	82.6	281	70.1	256	76	263	78.8	1,118	84.1	249	78.8	298	72.7	232	68	202	76	981	84.9	185	78.3	206	65.7	134	61.4	121	73.2	646
Did you ever seriously consider attempting suicide?	Yes	6.3	23	13.5	46	16.7	61	17.1	59	13.3	189	9.4	28	14.3	54	21.8	69	19.9	59	16.3	210	8.7	19	15.3	40	25	51	29.4	57	19	167
	No	93.7	344	86.5	295	83.3	305	82.9	286	86.7	1,230	90.6	269	85.7	323	78.2	248	80.1	238	83.7	1,078	91.3	199	84.7	222	75	153	70.6	137	81	711
Did you make a plan about how you would attempt suicide?	Yes	5.7	21	11.2	38	14.8	54	15.3	53	11.7	166	7.1	21	8.6	32	15.5	49	15.5	46	11.5	148	7	15	11	29	17.2	35	21.8	43	13.9	122
	No	94.3	348	88.8	302	85.2	312	84.7	294	88.3	1,256	92.9	275	91.4	342	84.5	267	84.5	250	88.5	1,134	93	200	89	234	82.8	169	78.2	154	86.1	757
How many times did you actually attempt suicide?	0 times	95.2	357	92.4	316	89.6	329	89	308	91.6	1,310	96	285	91.5	346	86.1	273	91.2	271	91.2	1,175	96.4	215	90.2	238	82.9	170	82.4	164	88.3	787
	1 time	2.4	9	4.7	16	4.1	15	5.8	20	4.2	60	1.7	5	4.2	16	7.3	23	5.4	16	4.7	60	2.7	6	4.9	13	7.8	16	11.6	23	6.5	58
	2 or 3 times	1.3	5	2	7	4.4	16	3.8	13	2.9	41	2.4	7	3.4	13	3.8	12	2.4	7	3	39	0.4	1	4.5	12	7.3	15	4.5	9	4.2	37
	4 or 5 times	0.3	1	0.3	1	0.3	1	0.6	2	0.3	5	0	0	0.3	1	1.9	6	0.3	1	0.6	8	0	0	0	0	0.5	1	1	2	0.3	3
	6 or more times	0.8	3	0.6	2	1.6	6	0.9	3	1	14	0	0	0.5	2	0.9	3	0.7	2	0.5	7	0.4	1	0.4	1	1.5	3	0.5	1	0.7	6
If you attempted suicide during the past 12 months, did any attempt result in an injury, poisoning or overdose that had to be treated by a doctor or nurse?	I did not attempt suicide during the past 12 months	71.7	261	80.7	276	83.9	307	82.8	285	79.7	1,129	80.7	239	75.9	286	78.9	250	87.1	256	80.3	1,031	69.4	150	77.7	206	67.5	137	77.3	150	73.2	643
	Yes	1.6	6	1.5	5	1.6	6	1.2	4	1.5	21	1.7	5	2.4	9	2.5	8	2.4	7	2.3	29	0.9	2	2.3	6	5.4	11	1.5	3	2.5	22
	No	26.6	97	17.8	61	14.5	53	16	55	18.8	266	17.6	52	21.8	82	18.6	59	10.5	31	17.4	224	29.6	64	20	53	27.1	55	21.1	41	24.3	213

Mental Health Concerns and Suicide Risk (continued)

Question	Response	County 2017										County 2019										County 2021									
		6th		8th		10th		12th		Total		6th		8th		10th		12th		Total		6th		8th		10th		12th		Total	
		%	n	%	n	%	n	%	n	%	n	%	n	%	n	%	n	%	n	%	n	%	n	%	n	%	n	%	n	%	n
How many times in the past 12 months have you:																															
Done anything to harm yourself (such as cutting, scraping, burning) as a way to relieve difficult feelings, or to communicate emotions that may be difficult to express verbally?	0 times	94.4	356	87.1	291	82.9	305	86.2	300	87.7	1,252	90.8	276	88	331	82.6	266	85.8	260	86.8	1,133	87.9	197	82.1	216	77.6	163	78.1	153	81.6	729
	1 or 2 times	3.4	13	4.5	15	9.2	34	5.2	18	5.6	80	5.6	17	5.9	22	8.1	26	6.6	20	6.5	85	6.7	15	4.6	12	8.1	17	7.1	14	6.5	58
	3 to 5 times	0.8	3	2.1	7	1.6	6	2.9	10	1.8	26	2	6	2.7	10	3.4	11	4	12	3	39	3.1	7	2.7	7	4.3	9	6.1	12	3.9	35
	6 to 9 times	0.5	2	2.1	7	1.9	7	1.7	6	1.5	22	0.3	1	0.5	2	1.2	4	1.7	5	0.9	12	0.9	2	3.4	9	3.3	7	3.6	7	2.8	25
	10 to 19 times	0.5	2	1.5	5	1.4	5	2.3	8	1.4	20	0	0	1.9	7	1.6	5	1.7	5	1.3	17	0.4	1	3	8	3.3	7	2.6	5	2.4	21
	20 to 39 times	0	0	0.6	2	0.5	2	0.9	3	0.5	7	0.3	1	0.5	2	0.9	3	0.3	1	0.5	7	0.4	1	1.5	4	1.4	3	1	2	1.1	10
	40 or more times	0.3	1	2.1	7	2.4	9	0.9	3	1.4	20	1	3	0.5	2	2.2	7	0	0	0.9	12	0.4	1	2.7	7	1.9	4	1.5	3	1.7	15

Transitions and Mobility, Sleep, Grief, and Stressful Events

Question	Response	County 2017										County 2019										County 2021									
		6th		8th		10th		12th		Total		6th		8th		10th		12th		Total		6th		8th		10th		12th		Total	
		%	n	%	n	%	n	%	n	%	n	%	n	%	n	%	n	%	n	%	n	%	n	%	n	%	n	%	n	%	n
In the past 12 months, have you or your family lived in a shelter, hotel, motel, car, campground, or someone else's home, etc. due to loss of housing, lack of money, or did not have another place to stay?	No	95.8	367	95.3	323	96.5	359	96.6	338	96.1	1,387	94.4	284	98.4	373	95.3	307	97.4	295	96.5	1,259	93.7	208	97.3	255	99.5	207	100	198	97.5	868
	Yes, but for less than a month	1.8	7	2.7	9	0.8	3	1.4	5	1.7	24	3.3	10	0.5	2	1.2	4	0.7	2	1.4	18	3.2	7	1.5	4	0.5	1	0	0	1.3	12
	Yes, but for more than a month	1	4	1.2	4	1.1	4	0.3	1	0.9	13	1.3	4	0.5	2	1.2	4	0.7	2	0.9	12	1.4	3	0.4	1	0	0	0	0	0.4	4
	Yes, for most of the year	1.3	5	0.9	3	1.6	6	1.7	6	1.4	20	1	3	0.5	2	2.2	7	1.3	4	1.2	16	1.8	4	0.8	2	0	0	0	0.7	6	
In the past 12 months, did you ever live away from your parents or guardians because you were kicked out, ran away, or were abandoned?	Yes	4.3	16	4.2	14	7.9	29	8.3	29	6.2	88	2.7	8	4.2	16	6.2	20	6.6	20	4.9	64	2.2	5	1.9	5	7.1	15	6.1	12	4.1	37
	No	95.7	358	95.8	322	92.1	340	91.7	320	93.8	1,340	97.3	293	95.8	363	93.8	303	93.4	281	95.1	1,240	97.8	219	98.1	259	92.9	196	93.9	186	95.9	860
How many times have you changed homes in the past 12 months?	Never	82.9	306	88.3	293	90.9	338	88.3	310	87.6	1,247	85.9	256	89.1	334	82.6	265	87.1	263	86.3	1,118	87.1	189	87.5	224	88.7	181	93.3	182	89	776
	1	11.7	43	8.1	27	5.6	21	8.3	29	8.4	120	8.4	25	7.2	27	12.8	41	8.9	27	9.3	120	5.1	11	10.2	26	8.3	17	5.6	11	7.5	65
	2	2.4	9	2.4	8	1.3	5	2	7	2	29	2.7	8	2.4	9	2.2	7	3	9	2.5	33	4.6	10	1.6	4	0.5	1	1	2	1.9	17
	3 or more	3	11	1.2	4	2.2	8	1.4	5	2	28	3	9	1.3	5	2.5	8	1	3	1.9	25	3.2	7	0.8	2	2.5	5	0	0	1.6	14
How many times have you changed homes including the last 12 months, in the last three years?	Never	76.6	279	77.6	257	81.5	300	79.6	277	78.9	1,113	74.5	222	74.7	281	75.1	241	81.3	244	76.3	988	74.5	161	73.8	192	74.4	151	76.9	150	74.8	654
	1	14	51	11.8	39	10.9	40	11.8	41	12.1	171	13.1	39	15.7	59	14.3	46	8.3	25	13.1	169	12.5	27	16.5	43	15.3	31	12.3	24	14.3	125
	2	4.4	16	6	20	2.2	8	5.2	18	4.4	62	6	18	4.8	18	5.3	17	7.3	22	5.8	75	5.6	12	5	13	3	6	7.2	14	5.1	45
	3 or more	4.9	18	4.5	15	5.4	20	3.4	12	4.6	65	6.4	19	4.8	18	5.3	17	3	9	4.9	63	7.4	16	4.6	12	7.4	15	3.6	7	5.7	50
On an average school night, how many hours of sleep do you get?	4 or less hours	n/a	n/a	n/a	n/a	n/a	n/a	n/a	n/a	n/a	n/a	3.7	11	8.4	32	5.6	18	10.4	31	7.1	92	7.6	17	6.6	18	9.9	21	10.3	20	8.4	76
	5 hours	n/a	n/a	n/a	n/a	n/a	n/a	n/a	n/a	n/a	n/a	3.7	11	10.5	40	9.6	31	14.1	42	9.6	124	3.6	8	7.7	21	8.5	18	16.4	32	8.7	79
	6 hours	n/a	n/a	n/a	n/a	n/a	n/a	n/a	n/a	n/a	n/a	7.8	23	12.8	49	24.1	78	24.2	72	17.1	222	8	18	12.1	33	20.8	44	24.1	47	15.7	142
	7 hours	n/a	n/a	n/a	n/a	n/a	n/a	n/a	n/a	n/a	n/a	11.9	35	18.3	70	27.6	89	29.6	88	21.8	282	12.9	29	24.5	67	26.9	57	27.7	54	22.9	207
	8 hours	n/a	n/a	n/a	n/a	n/a	n/a	n/a	n/a	n/a	n/a	26.2	77	31.9	122	24.8	80	17.2	51	25.5	330	33	74	29.7	81	23.6	50	20	39	27	244
	9 hours	n/a	n/a	n/a	n/a	n/a	n/a	n/a	n/a	n/a	n/a	28.6	84	14.4	55	5.9	19	3	9	12.9	167	22.8	51	15.8	43	8.5	18	0	0	12.4	112
	10 or more hours	n/a	n/a	n/a	n/a	n/a	n/a	n/a	n/a	n/a	n/a	18	53	3.7	14	2.5	8	1.3	4	6.1	79	12.1	27	3.7	10	1.9	4	1.5	3	4.9	44

Transitions and Mobility, Sleep, Grief, and Stressful Events (continued)

Question	Response	County 2017										County 2019										County 2021									
		6th		8th		10th		12th		Total		6th		8th		10th		12th		Total		6th		8th		10th		12th		Total	
		%	n	%	n	%	n	%	n	%	n	%	n	%	n	%	n	%	n	%	n	%	n	%	n	%	n	%	n	%	n
In the last two weeks, how often have you felt tired or sleepy during the day?	Everyday	n/a	n/a	n/a	n/a	n/a	n/a	n/a	n/a	n/a	n/a	16.2	47	20.2	77	35.9	116	39.4	117	27.6	357	14.5	32	20.8	56	35.7	75	45.6	89	28.2	252
	Several times	n/a	n/a	n/a	n/a	n/a	n/a	n/a	n/a	n/a	n/a	23	67	23.6	90	30.3	98	35	104	27.8	359	17.6	39	25.3	68	33.3	70	34.9	68	27.4	245
	Twice	n/a	n/a	n/a	n/a	n/a	n/a	n/a	n/a	n/a	n/a	15.8	46	18.6	71	15.8	51	14.5	43	16.3	211	29	64	19.3	52	14.3	30	9.2	18	18.3	164
	Once	n/a	n/a	n/a	n/a	n/a	n/a	n/a	n/a	n/a	n/a	21.3	62	23.1	88	12.1	39	6.1	18	16	207	21.7	48	21.6	58	10	21	6.2	12	15.5	139
	Never	n/a	n/a	n/a	n/a	n/a	n/a	n/a	n/a	n/a	n/a	23.7	69	14.4	55	5.9	19	5.1	15	12.2	158	17.2	38	13	35	6.7	14	4.1	8	10.6	95
In the past 12 months, have any of your friends or family members close to you died?	Yes	n/a	n/a	n/a	n/a	n/a	n/a	n/a	n/a	n/a	n/a	42.7	125	45.2	171	38.7	123	29.3	86	39.4	505	48.9	107	37.8	101	38.5	79	33.7	67	39.8	354
	No	n/a	n/a	n/a	n/a	n/a	n/a	n/a	n/a	n/a	n/a	57.3	168	54.8	207	61.3	195	70.7	208	60.6	778	51.1	112	62.2	166	61.5	126	66.3	132	60.2	536
How many times have you? Worried that food at home would run out before your family got money to buy more?	Never	79.6	348	75.6	309	76.1	309	80.5	309	77.9	1,275	80.2	263	79.3	330	75.4	270	76.7	253	77.9	1,116	81.2	203	81.2	242	82.3	195	75.9	173	80.3	813
	I've done it, but not in the past year	9.6	42	12	49	10.3	42	7.3	28	9.8	161	9.1	30	12.3	51	10.3	37	12.7	42	11.2	160	10.4	26	9.4	28	10.5	25	15.4	35	11.3	114
	Less than once a month	3.9	17	3.7	15	7.9	32	3.6	14	4.8	78	2.4	8	3.1	13	5.3	19	4.8	16	3.9	56	3.2	8	3.4	10	2.1	5	3.9	9	3.2	32
	About once a month	2.5	11	4.4	18	2	8	2.3	9	2.8	46	3.4	11	1.9	8	3.1	11	1.8	6	2.5	36	1.6	4	2.3	7	1.3	3	3.1	7	2.1	21
	2 or 3 times a month	2.3	10	2	8	2.7	11	3.9	15	2.7	44	1.5	5	1.4	6	2.5	9	3	10	2.1	30	2.4	6	1	3	2.1	5	0.4	1	1.5	15
	Once a week or more	2.1	9	2.4	10	1	4	2.3	9	2	32	3.4	11	1.9	8	3.4	12	0.9	3	2.4	34	1.2	3	2.7	8	1.7	4	1.3	3	1.8	18
How many times have you? Skipped a meal because your family didn't have enough money to buy food?	Never	93	409	88.9	361	88	358	84.5	327	88.7	1,455	91	294	90.6	376	83.8	301	87.6	289	88.3	1,260	94	235	91.9	272	90.7	215	82.8	188	90.1	910
	I've done it, but not in the past year	3	13	6.7	27	5.7	23	5.7	22	5.2	85	3.4	11	5.1	21	6.4	23	5.5	18	5.1	73	3.6	9	4.4	13	4.6	11	11	25	5.7	58
	Less than once a month	0.2	1	1	4	2	8	3.4	13	1.6	26	2.5	8	1.2	5	2.8	10	2.1	7	2.1	30	0	0	2.7	8	2.1	5	4	9	2.2	22
	About once a month	1.1	5	1.5	6	2	8	1	4	1.4	23	0.9	3	1.7	7	1.7	6	2.1	7	1.6	23	0.4	1	0	0	0.4	1	1.3	3	0.5	5
	2 or 3 times a month	1.4	6	1	4	0.5	2	1.8	7	1.2	19	0.6	2	0.5	2	2.8	10	1.2	4	1.3	18	1.2	3	0.3	1	1.3	3	0.4	1	0.8	8
	Once a week or more	1.4	6	1	4	2	8	3.6	14	2	32	1.5	5	1	4	2.5	9	1.5	5	1.6	23	0.8	2	0.7	2	0.8	2	0.4	1	0.7	7

COVID19 Impacts

Question	Response	County 2017										County 2019										County 2021									
		6th		8th		10th		12th		Total		6th		8th		10th		12th		Total		6th		8th		10th		12th		Total	
		%	n	%	n	%	n	%	n	%	n	%	n	%	n	%	n	%	n	%	n	%	n	%	n	%	n	%	n	%	n
Select all of the following that you experienced during the COVID-19 pandemic. (Please note that only students who took the survey online were offered these questions.)	I or someone in my family was sick with COVID-19 or COVID-19 symptoms.	n/a	n/a	n/a	n/a	n/a	n/a	n/a	n/a	n/a	n/a	n/a	n/a	n/a	n/a	n/a	n/a	n/a	n/a	n/a	59.9	103	65	134	62.2	92	72	90	64.4	419	
	A family member or friend close to me died from COVID-19.	n/a	n/a	n/a	n/a	n/a	n/a	n/a	n/a	n/a	n/a	n/a	n/a	n/a	n/a	n/a	n/a	n/a	n/a	n/a	15.1	26	12.1	25	16.9	25	20.8	26	15.7	102	
	One or more people living in my home lost their job.	n/a	n/a	n/a	n/a	n/a	n/a	n/a	n/a	n/a	n/a	n/a	n/a	n/a	n/a	n/a	n/a	n/a	n/a	n/a	7	12	4.4	9	8.8	13	8	10	6.8	44	
	I felt more anxious, nervous, worried, or angry than usual.	n/a	n/a	n/a	n/a	n/a	n/a	n/a	n/a	n/a	n/a	n/a	n/a	n/a	n/a	n/a	n/a	n/a	n/a	n/a	30.8	53	27.7	57	34.5	51	39.2	49	32.3	210	
	I felt more relaxed, comfortable, or rested than usual.	n/a	n/a	n/a	n/a	n/a	n/a	n/a	n/a	n/a	n/a	n/a	n/a	n/a	n/a	n/a	n/a	n/a	n/a	n/a	12.8	22	18	37	20.3	30	20.8	26	17.7	115	
	People in my home were arguing or physically fighting more than usual.	n/a	n/a	n/a	n/a	n/a	n/a	n/a	n/a	n/a	n/a	n/a	n/a	n/a	n/a	n/a	n/a	n/a	n/a	n/a	7	12	10.2	21	12.2	18	18.4	23	11.4	74	
	My family ate more meals together than usual.	n/a	n/a	n/a	n/a	n/a	n/a	n/a	n/a	n/a	n/a	n/a	n/a	n/a	n/a	n/a	n/a	n/a	n/a	n/a	17.4	30	24.8	51	21.6	32	20	25	21.2	138	
	My family shared more quality time together than usual (such as playing games, exercising, talking, watching movies/tv).	n/a	n/a	n/a	n/a	n/a	n/a	n/a	n/a	n/a	n/a	n/a	n/a	n/a	n/a	n/a	n/a	n/a	n/a	n/a	41.9	72	42.2	87	31.1	46	33.6	42	37.9	247	
	I learned a new hobby or skill (such as cooking, crafts, gardening, physical activities, outdoor activities, puzzles, new language).	n/a	n/a	n/a	n/a	n/a	n/a	n/a	n/a	n/a	n/a	n/a	n/a	n/a	n/a	n/a	n/a	n/a	n/a	n/a	51.7	89	46.1	95	37.2	55	34.4	43	43.3	282	
	I played more online games with others than usual.	n/a	n/a	n/a	n/a	n/a	n/a	n/a	n/a	n/a	n/a	n/a	n/a	n/a	n/a	n/a	n/a	n/a	n/a	n/a	37.2	64	51.9	107	43.9	65	32.8	41	42.5	277	
None of these.	n/a	n/a	n/a	n/a	n/a	n/a	n/a	n/a	n/a	n/a	n/a	n/a	n/a	n/a	n/a	n/a	n/a	n/a	n/a	6.4	11	7.8	16	8.8	13	4.8	6	7.1	46		

Remote Learning Perceptions and Experiences (Of students reporting any remote learning in the 2020-2021 school year)

Question	Response	County 2017										County 2019										County 2021									
		6th		8th		10th		12th		Total		6th		8th		10th		12th		Total		6th		8th		10th		12th		Total	
		%	n	%	n	%	n	%	n	%	n	%	n	%	n	%	n	%	n	%	n	%	n	%	n	%	n	%	n	%	n
During the 2020-2021 school year, I attended classes:	Online all year	n/a	n/a	n/a	n/a	n/a	n/a	n/a	n/a	n/a	n/a	n/a	n/a	n/a	n/a	n/a	n/a	n/a	n/a	n/a	5.1	9	2.9	6	5.3	8	6.2	8	4.7	31	
	Online most of the year or most of each week	n/a	n/a	n/a	n/a	n/a	n/a	n/a	n/a	n/a	n/a	n/a	n/a	n/a	n/a	n/a	n/a	n/a	n/a	n/a	26.1	46	33.8	71	39.3	59	33.3	43	32.9	219	
	In-person at school most of the year or most of each week	n/a	n/a	n/a	n/a	n/a	n/a	n/a	n/a	n/a	n/a	n/a	n/a	n/a	n/a	n/a	n/a	n/a	n/a	n/a	38.1	67	42.4	89	39.3	59	40.3	52	40.2	267	
	In-person at school all year	n/a	n/a	n/a	n/a	n/a	n/a	n/a	n/a	n/a	n/a	n/a	n/a	n/a	n/a	n/a	n/a	n/a	n/a	n/a	30.7	54	21	44	16	24	20.2	26	22.3	148	
These questions ask about your experience when learning online during the past school year.																															
I missed spending time at school, learning with other students in person.	NO!	n/a	n/a	n/a	n/a	n/a	n/a	n/a	n/a	n/a	n/a	n/a	n/a	n/a	n/a	n/a	n/a	n/a	n/a	n/a	6.7	8	12.8	21	14.5	18	18.4	19	12.9	66	
	no	n/a	n/a	n/a	n/a	n/a	n/a	n/a	n/a	n/a	n/a	n/a	n/a	n/a	n/a	n/a	n/a	n/a	n/a	n/a	10.1	12	13.4	22	17.7	22	12.6	13	13.5	69	
	yes	n/a	n/a	n/a	n/a	n/a	n/a	n/a	n/a	n/a	n/a	n/a	n/a	n/a	n/a	n/a	n/a	n/a	n/a	n/a	36.1	43	32.9	54	43.5	54	37.9	39	37.3	190	
	YES!	n/a	n/a	n/a	n/a	n/a	n/a	n/a	n/a	n/a	n/a	n/a	n/a	n/a	n/a	n/a	n/a	n/a	n/a	n/a	47.1	56	40.9	67	24.2	30	31.1	32	36.3	185	
These questions ask about your experience when learning online during the past school year.																															
I missed spending time at school, learning with my teachers in person.	NO!	n/a	n/a	n/a	n/a	n/a	n/a	n/a	n/a	n/a	n/a	n/a	n/a	n/a	n/a	n/a	n/a	n/a	n/a	n/a	3.3	4	12.8	21	19.4	24	13.7	14	12.4	63	
	no	n/a	n/a	n/a	n/a	n/a	n/a	n/a	n/a	n/a	n/a	n/a	n/a	n/a	n/a	n/a	n/a	n/a	n/a	n/a	11.7	14	15.2	25	24.2	30	12.7	13	16.1	82	
	yes	n/a	n/a	n/a	n/a	n/a	n/a	n/a	n/a	n/a	n/a	n/a	n/a	n/a	n/a	n/a	n/a	n/a	n/a	n/a	36.7	44	34.1	56	32.3	40	43.1	44	36.1	184	
	YES!	n/a	n/a	n/a	n/a	n/a	n/a	n/a	n/a	n/a	n/a	n/a	n/a	n/a	n/a	n/a	n/a	n/a	n/a	n/a	48.3	58	37.8	62	24.2	30	30.4	31	35.5	181	
These questions ask about your experience when learning online during the past school year.																															
When learning online I understood my teacher's instructions.	NO!	n/a	n/a	n/a	n/a	n/a	n/a	n/a	n/a	n/a	n/a	n/a	n/a	n/a	n/a	n/a	n/a	n/a	n/a	n/a	10.1	12	22	36	24.2	30	23.5	24	20	102	
	no	n/a	n/a	n/a	n/a	n/a	n/a	n/a	n/a	n/a	n/a	n/a	n/a	n/a	n/a	n/a	n/a	n/a	n/a	n/a	34.5	41	34.1	56	30.6	38	31.4	32	32.8	167	
	yes	n/a	n/a	n/a	n/a	n/a	n/a	n/a	n/a	n/a	n/a	n/a	n/a	n/a	n/a	n/a	n/a	n/a	n/a	n/a	38.7	46	26.8	44	37.9	47	37.3	38	34.4	175	
	YES!	n/a	n/a	n/a	n/a	n/a	n/a	n/a	n/a	n/a	n/a	n/a	n/a	n/a	n/a	n/a	n/a	n/a	n/a	n/a	16.8	20	17.1	28	7.3	9	7.8	8	12.8	65	
These questions ask about your experience when learning online during the past school year.																															
I stayed focused when doing online school work.	NO!	n/a	n/a	n/a	n/a	n/a	n/a	n/a	n/a	n/a	n/a	n/a	n/a	n/a	n/a	n/a	n/a	n/a	n/a	n/a	15	18	28.8	47	37.9	47	38.8	40	29.8	152	
	no	n/a	n/a	n/a	n/a	n/a	n/a	n/a	n/a	n/a	n/a	n/a	n/a	n/a	n/a	n/a	n/a	n/a	n/a	n/a	26.7	32	28.8	47	31.5	39	31.1	32	29.4	150	
	yes	n/a	n/a	n/a	n/a	n/a	n/a	n/a	n/a	n/a	n/a	n/a	n/a	n/a	n/a	n/a	n/a	n/a	n/a	n/a	41.7	50	28.8	47	22.6	28	28.2	29	30.2	154	
	YES!	n/a	n/a	n/a	n/a	n/a	n/a	n/a	n/a	n/a	n/a	n/a	n/a	n/a	n/a	n/a	n/a	n/a	n/a	n/a	16.7	20	13.5	22	8.1	10	1.9	2	10.6	54	
These questions ask about your experience when learning online during the past school year.																															
My learning improved when my classes were taught online due to COVID-19.	NO!	n/a	n/a	n/a	n/a	n/a	n/a	n/a	n/a	n/a	n/a	n/a	n/a	n/a	n/a	n/a	n/a	n/a	n/a	n/a	37.3	44	45.5	75	47.6	59	39.2	40	42.8	218	
	no	n/a	n/a	n/a	n/a	n/a	n/a	n/a	n/a	n/a	n/a	n/a	n/a	n/a	n/a	n/a	n/a	n/a	n/a	n/a	43.2	51	33.3	55	35.5	44	41.2	42	37.7	192	
	yes	n/a	n/a	n/a	n/a	n/a	n/a	n/a	n/a	n/a	n/a	n/a	n/a	n/a	n/a	n/a	n/a	n/a	n/a	n/a	12.7	15	18.2	30	10.5	13	13.7	14	14.1	72	
	YES!	n/a	n/a	n/a	n/a	n/a	n/a	n/a	n/a	n/a	n/a	n/a	n/a	n/a	n/a	n/a	n/a	n/a	n/a	n/a	6.8	8	3	5	6.5	8	5.9	6	5.3	27	

Remote Learning Perceptions and Experiences (Of students reporting any remote learning in the 2020-2021 school year) (continued)

Question	Response	County 2017										County 2019										County 2021										
		6th		8th		10th		12th		Total		6th		8th		10th		12th		Total		6th		8th		10th		12th		Total		
		%	n	%	n	%	n	%	n	%	n	%	n	%	n	%	n	%	n	%	n	%	n	%	n	%	n	%	n	%	n	
These questions ask about your experience when learning online during the past school year.																																
I had a quiet space that I was able to use when doing online school work.	NO!	n/a	n/a	n/a	n/a	n/a	n/a	n/a	n/a	n/a	n/a	n/a	n/a	n/a	n/a	n/a	n/a	n/a	n/a	n/a	n/a	n/a	10.9	13	16.5	27	14.5	18	12.9	13	14	71
	no	n/a	n/a	n/a	n/a	n/a	n/a	n/a	n/a	n/a	n/a	n/a	n/a	n/a	n/a	n/a	n/a	n/a	n/a	n/a	n/a	n/a	16.8	20	12.8	21	11.3	14	17.8	18	14.4	73
	yes	n/a	n/a	n/a	n/a	n/a	n/a	n/a	n/a	n/a	n/a	n/a	n/a	n/a	n/a	n/a	n/a	n/a	n/a	n/a	n/a	n/a	37	44	39.6	65	50	62	44.6	45	42.5	216
	YES!	n/a	n/a	n/a	n/a	n/a	n/a	n/a	n/a	n/a	n/a	n/a	n/a	n/a	n/a	n/a	n/a	n/a	n/a	n/a	n/a	n/a	35.3	42	31.1	51	24.2	30	24.8	25	29.1	148
These questions ask about your experience when learning online during the past school year.																																
It was easy to use the online learning platform or website my school used for online classes.	NO!	n/a	n/a	n/a	n/a	n/a	n/a	n/a	n/a	n/a	n/a	n/a	n/a	n/a	n/a	n/a	n/a	n/a	n/a	n/a	n/a	13.6	16	17.7	29	19.4	24	10.8	11	15.7	80	
	no	n/a	n/a	n/a	n/a	n/a	n/a	n/a	n/a	n/a	n/a	n/a	n/a	n/a	n/a	n/a	n/a	n/a	n/a	n/a	n/a	n/a	23.7	28	19.5	32	25	31	15.7	16	21.1	107
	yes	n/a	n/a	n/a	n/a	n/a	n/a	n/a	n/a	n/a	n/a	n/a	n/a	n/a	n/a	n/a	n/a	n/a	n/a	n/a	n/a	n/a	41.5	49	37.8	62	37.1	46	52	53	41.3	210
	YES!	n/a	n/a	n/a	n/a	n/a	n/a	n/a	n/a	n/a	n/a	n/a	n/a	n/a	n/a	n/a	n/a	n/a	n/a	n/a	n/a	n/a	21.2	25	25	41	18.5	23	21.6	22	21.9	111
These questions ask about your experience when learning online during the past school year.																																
I had access to an internet connection in my home to participate in online learning.	NO!	n/a	n/a	n/a	n/a	n/a	n/a	n/a	n/a	n/a	n/a	n/a	n/a	n/a	n/a	n/a	n/a	n/a	n/a	n/a	n/a	4.2	5	5.5	9	5.6	7	3.9	4	4.9	25	
	no	n/a	n/a	n/a	n/a	n/a	n/a	n/a	n/a	n/a	n/a	n/a	n/a	n/a	n/a	n/a	n/a	n/a	n/a	n/a	n/a	n/a	4.2	5	6.1	10	0.8	1	2.9	3	3.7	19
	yes	n/a	n/a	n/a	n/a	n/a	n/a	n/a	n/a	n/a	n/a	n/a	n/a	n/a	n/a	n/a	n/a	n/a	n/a	n/a	n/a	n/a	43.7	52	36	59	44.4	55	54.9	56	43.6	222
	YES!	n/a	n/a	n/a	n/a	n/a	n/a	n/a	n/a	n/a	n/a	n/a	n/a	n/a	n/a	n/a	n/a	n/a	n/a	n/a	n/a	n/a	47.9	57	52.4	86	49.2	61	38.2	39	47.7	243
These questions ask about your experience when learning online during the past school year.																																
I had my own laptop, desktop computer, or other device for use for schoolwork .	NO!	n/a	n/a	n/a	n/a	n/a	n/a	n/a	n/a	n/a	n/a	n/a	n/a	n/a	n/a	n/a	n/a	n/a	n/a	n/a	n/a	13.8	16	12.7	21	8.9	11	6.9	7	10.8	55	
	no	n/a	n/a	n/a	n/a	n/a	n/a	n/a	n/a	n/a	n/a	n/a	n/a	n/a	n/a	n/a	n/a	n/a	n/a	n/a	n/a	n/a	17.2	20	16.4	27	10.5	13	10.8	11	14	71
	yes	n/a	n/a	n/a	n/a	n/a	n/a	n/a	n/a	n/a	n/a	n/a	n/a	n/a	n/a	n/a	n/a	n/a	n/a	n/a	n/a	n/a	33.6	39	29.7	49	32.3	40	45.1	46	34.3	174
	YES!	n/a	n/a	n/a	n/a	n/a	n/a	n/a	n/a	n/a	n/a	n/a	n/a	n/a	n/a	n/a	n/a	n/a	n/a	n/a	n/a	n/a	35.3	41	41.2	68	48.4	60	37.3	38	40.8	207