

# 2021 Pennsylvania Youth Survey

Empowering Communities to Develop Strategic Prevention Programming

## Bradford County

### All Questions by Grade Report

Conducted by

Pennsylvania Commission on  
Crime and Delinquency

Pennsylvania Department of  
Drug and Alcohol Programs

Pennsylvania Department  
of Education

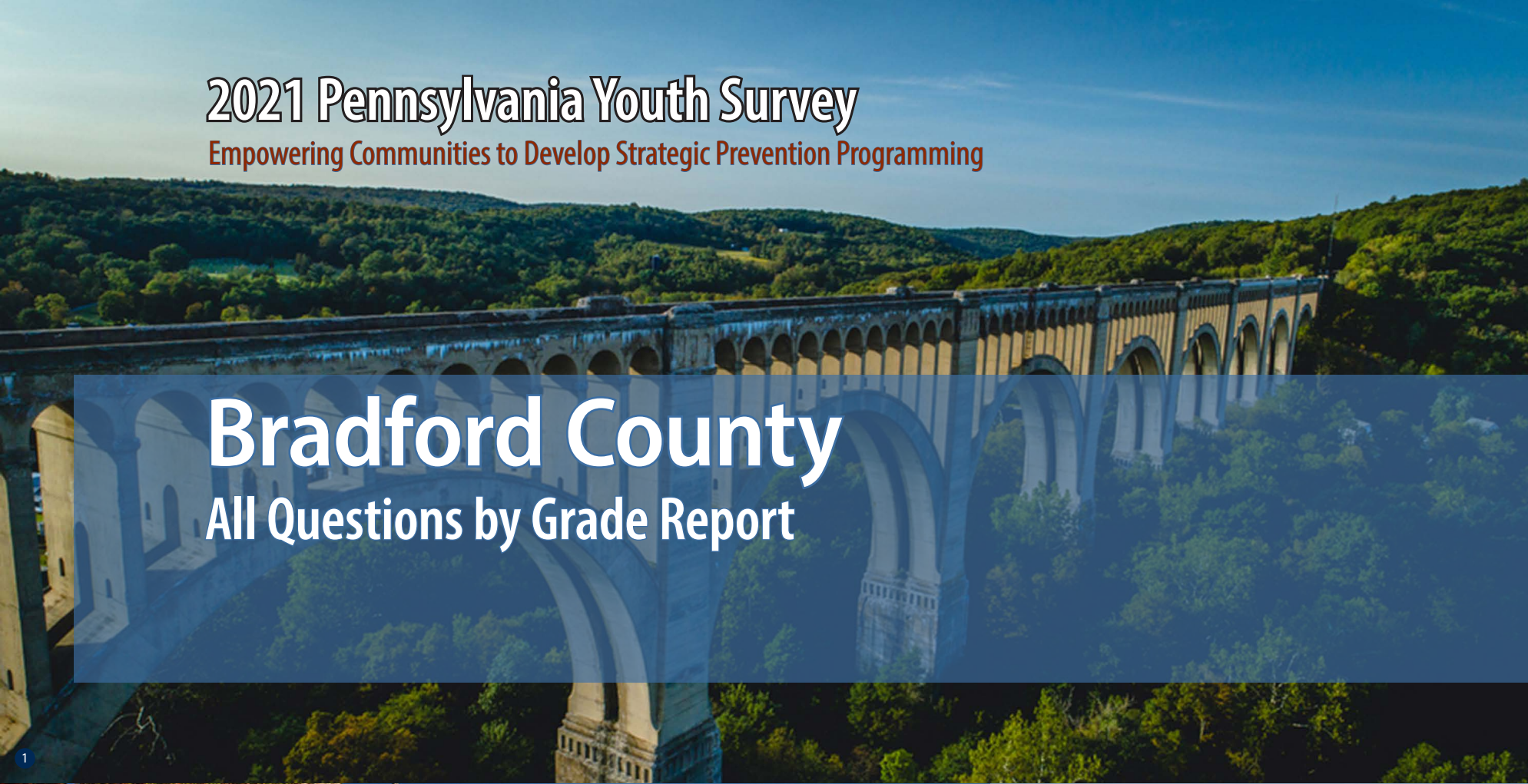

1

2

3

4



Funding provided by



About the cover photographs:

1. Historic Tunkhannock Viaduct (Nicholson). *Wyoming County, PA*  
Credit: Jacob Boomsma/Shutterstock.com

2. State street, historical Harrisburg (Harrisburg). *Dauphin County, PA*  
Credit: Ludmila Ruzickova/Shutterstock.com

3. Red barn and silo (Gettysburg). *Adams County, PA*  
Credit: Jon Bilous/Shutterstock.com

4. Frosty morning. (*Red Clover*),  
Credit: Ezdras Arroyo/Shutterstock.com

# PAYS ALL QUESTIONS BY GRADE REPORT

This report provides full results from the 2021 Pennsylvania Youth Survey (PAYS). For each survey item included in the survey, this report presents data for each response option by grade (and for all grades combined).

This report allows you to see not only the percent of students who selected each response option but also the number of students. These counts allow for you to, for example, add the counts for 10th and 12th grade to calculate a percentage for high school students. PAYS sponsors — the Pennsylvania Commission on Crime and Delinquency, Department of Drug and Alcohol Programs, and the Pennsylvania Department of Education — are supplying these data with the hope of aiding in more complete prevention and wellness planning.

## Notes to Consider Before Proceeding

This report shares data from the 2017, 2019, and 2021 PAYS administrations when data are available. If your county or district did not participate in one or more of these administrations, you will find “n/a” notations where relevant. Your full profile report also displays data from 2017, 2019, and 2021 when available.

Studies indicate that most young people are truthful in answering anonymous prevention-centered surveys such as

PAYS. To ensure valid survey results, the data here have made use of the same validity/honesty checks used in PAYS profile reports.

Data are displayed here when there are a minimum number of 25 responses at the grade level.

An overwhelming majority of these data focus on ALL students. There is only ONE instance in which the data here are reported of a subgroup of respondents — for the “Remote Learning Perceptions and Experiences” section. These remote learning items were only asked of students who indicated some form of remote learning during the COVID-19 pandemic.

If you need help reading, interpreting, or applying these data, please contact your local county drug and alcohol office or reach out to the Evidence-based Prevention and Intervention Support (EPIS) Center at:

<https://www.episcenter.psu.edu/index.php/paysquestion>

You will find the survey question data organized in the report in the following topic order:

- [Demographics](#)
- [Community Domain Risk Factors\\*](#)
- [Community Domain Protective Factors](#)
- [School Domain Risk Factors](#)
- [School Domain Protective Factors\\*](#)
- [Family Domain Risk Factors\\*](#)
- [Family Domain Protective Factors](#)
- [Peer-Individual Risk Factors\\*](#)
- [Peer-Individual Protective Factors](#)
- [ATOD Use and Access](#)
- [Antisocial Behavior](#)
- [School Climate And Safety](#)
- [Mental Health Concerns and Suicide Risk](#)
- [Transitions and Mobility, Sleep, Grief, and Stressful Events](#)
- [COVID19 Impacts](#)
- [Remote Learning Perceptions and Experiences](#)

\* NOTE: TOPIC INCLUDES SYSTEMIC FACTORS IN ADDITION TO THE QUESTIONS WITHIN THE SCALE SCORE CALCULATION.

## Demographics

Question	Response	County 2017										County 2019										County 2021									
		6th		8th		10th		12th		Total		6th		8th		10th		12th		Total		6th		8th		10th		12th		Total	
		%	n	%	n	%	n	%	n	%	n	%	n	%	n	%	n	%	n	%	n	%	n	%	n	%	n	%	n	%	n
How old are you?	10	1.2	5	0	0	0	0	0	0	0.3	5	1	6	0	0	0	0	0	0	0.3	6	1.1	6	0	0	0	0	0	0	0.3	6
	11	72.1	310	0	0	0	0	0	0	16.9	310	69.2	400	0	0	0	0	0	0	19.5	400	75	396	0	0	0	0	0	19.7	396	
	12	25.6	110	0.6	3	0	0	0	0	6.2	113	28.9	167	0.9	5	0	0	0	0	8.4	172	23.1	122	1.1	6	0	0	0	6.4	128	
	13	1.2	5	66.5	352	0	0	0	0	19.5	357	0.7	4	71.2	389	0	0	0	0	19.2	393	0.8	4	69.1	393	0	0	0	19.7	397	
	14	0	0	29.7	157	0.9	4	0	0	8.8	161	0.2	1	24.9	136	1.2	6	0	0	7	143	0	0	28.5	162	1.4	7	0	8.4	169	
	15	0	0	2.8	15	69.4	326	0	0	18.6	341	0	0	2.9	16	68	336	0	0	17.2	352	0	0	1.4	8	71.7	352	0	17.9	360	
	16	0	0	0.4	2	28.5	134	1	4	7.7	140	0	0	0	0	27.5	136	2.1	9	7.1	145	0	0	0	0	25.1	123	3.1	13	6.8	136
	17	0	0	0	0	1.1	5	70.3	282	15.7	287	0	0	0	0	3.2	16	70.3	305	15.6	321	0	0	0	0	1.8	9	70.8	301	15.4	310
	18	0	0	0	0	0.2	1	27.9	112	6.2	113	0	0	0	0	0	0	26.7	116	5.7	116	0	0	0	0	0	0	24.9	106	5.3	106
	19 or older	0	0	0	0	0	0	0.7	3	0.2	3	0	0	0	0	0	0	0.9	4	0.2	4	0	0	0	0	0	0	1.2	5	0.2	5
What grade are you in?	6th	100	430	0	0	0	0	0	0	23.5	430	100	578	0	0	0	0	0	0	28.2	578	100	528	0	0	0	0	0	26.2	528	
	7th	0	0	0	0	0	0	0	0	0	0	0	0	0	0	0	0	0	0	0	0	0	0	0	0	0	0	0	0	0	
	8th	0	0	100	529	0	0	0	0	28.9	529	0	0	100	546	0	0	0	0	26.6	546	0	0	100	569	0	0	0	28.3	569	
	9th	0	0	0	0	0	0	0	0	0	0	0	0	0	0	0	0	0	0	0	0	0	0	0	0	0	0	0	0	0	
	10th	0	0	0	0	100	470	0	0	25.7	470	0	0	0	0	100	494	0	0	24.1	494	0	0	0	0	100	491	0	24.4	491	
	11th	0	0	0	0	0	0	0	0	0	0	0	0	0	0	0	0	0	0	0	0	0	0	0	0	0	0	0	0	0	
	12th	0	0	0	0	0	0	100	401	21.9	401	0	0	0	0	0	0	100	434	21.2	434	0	0	0	0	0	0	100	425	21.1	425
Are you of Hispanic, Latino, or Spanish origin?	No, not of Hispanic, Latino, or Spanish origin	96.5	355	91	455	96.1	440	97	384	94.9	1,634	95.2	476	92.9	486	94.4	452	96.8	419	94.7	1,833	94.3	447	95.8	524	93.9	449	95.2	400	94.8	1,820
	Yes, Mexican, Mexican Am., Chicano	1.1	4	1.8	9	1.3	6	0.5	2	1.2	21	1.8	9	1.3	7	1.7	8	1.2	5	1.5	29	1.5	7	0.9	5	1.3	6	1.7	7	1.3	25
	Yes, Puerto Rican	0.8	3	1.6	8	0	0	1	4	0.9	15	0.6	3	1.3	7	1.7	8	0.9	4	1.1	22	0.6	3	0.5	3	1.5	7	1.2	5	0.9	18
	Yes, Cuban	0.3	1	0.6	3	0	0	0.3	1	0.3	5	0	0	0.2	1	0.4	2	0.2	1	0.2	4	0.4	2	0	0	0	0.2	1	0.2	3	
	Yes, another Hispanic, Latino, or Spanish origin	1.4	5	5	25	2.6	12	1.3	5	2.7	47	2.4	12	4.2	22	1.9	9	0.9	4	2.4	47	3.2	15	2.7	15	3.3	16	1.7	7	2.8	53
What is your race?	White, Caucasian	82.6	355	89.4	473	94.5	444	97.5	391	90.9	1,663	90.3	463	91.7	473	93.2	452	96.7	414	92.8	1,802	92.5	434	91.4	497	95.6	453	96.4	406	93.8	1,790
	Black, African American	2.1	9	3.6	19	1.1	5	1.7	7	2.2	40	1.9	10	2.7	14	3.3	16	1.6	7	2.4	47	3.2	15	2.8	15	2.1	10	3.1	13	2.8	53
	American Indian or Alaska Native	5.1	22	6.6	35	3.6	17	1.2	5	4.3	79	9	46	8.1	42	5.8	28	3.3	14	6.7	130	6.6	31	7.2	39	4.6	22	2.4	10	5.3	102
	Asian Indian, Japanese, Native Hawaiian, Chinese, Korean, Guamanian or Chamorro, Filipino, Vietnamese, Samoan, Other Asian, Other Pacific Islander	2.1	9	2.1	11	2.6	12	1.5	6	2.1	38	3.3	17	2.7	14	3.1	15	2.3	10	2.9	56	1.3	6	4.4	24	3.2	15	2.4	10	2.9	55
Are you?	Female	50.8	212	49.2	253	48.7	224	50.5	202	49.7	891	47.7	273	50.6	273	49.9	244	46.2	196	48.7	986	53.4	280	45.2	256	45.8	223	47.8	203	48.1	962
	Male	49.2	205	50.8	261	51.3	236	49.5	198	50.3	900	52.3	299	49.4	267	50.1	245	53.8	228	51.3	1,039	43.5	228	51.4	291	49.3	240	50.1	213	48.6	972
	Other	0	0	0	0	0	0	0	0	0	0	0	0	0	0	0	0	0	0	0	0	3.1	16	3.4	19	4.9	24	2.1	9	3.4	68

## Demographics (continued)

Question	Response	County 2017										County 2019										County 2021									
		6th		8th		10th		12th		Total		6th		8th		10th		12th		Total		6th		8th		10th		12th		Total	
		%	n	%	n	%	n	%	n	%	n	%	n	%	n	%	n	%	n	%	n	%	n	%	n	%	n	%	n	%	n
Think of where you live most of the time. Which of the following people live there with you?	Mother	81.6	351	84.7	448	85.5	402	83.8	336	84	1,537	89.1	506	80	431	86.1	421	86	368	85.3	1,726	86.7	455	86	485	83.4	402	82.6	346	84.8	1,688
	Stepmother	6.7	29	8.3	44	6.8	32	6.2	25	7.1	130	10	57	8.5	46	7	34	5.4	23	7.9	160	10.1	53	10.6	60	9.3	45	6.2	26	9.2	184
	Foster mother	0.5	2	0.6	3	0	0	0.5	2	0.4	7	0.9	5	1.1	6	0.8	4	1.2	5	1	20	0.8	4	0.9	5	0.6	3	0.2	1	0.7	13
	Grandmother	10.5	45	13.4	71	5.5	26	8.2	33	9.6	175	15.1	86	14.8	80	10.4	51	6.1	26	12	243	13.1	69	9.9	56	11.4	55	9.5	40	11.1	220
	Aunt	3.7	16	2.3	12	1.3	6	1.5	6	2.2	40	6.2	35	3.5	19	2	10	1.2	5	3.4	69	4.2	22	1.8	10	2.3	11	2.4	10	2.7	53
	Father	63.7	274	62.2	329	62.1	292	65.3	262	63.2	1,157	72.4	411	62.5	337	64.8	317	61.9	265	65.7	1,330	67.2	353	69.9	394	62.4	301	62.8	263	65.9	1,311
	Stepfather	14.9	64	14.4	76	16	75	11.2	45	14.2	260	12.9	73	15.2	82	14.7	72	19.4	83	15.3	310	15.8	83	16	90	17.6	85	14.8	62	16.1	320
	Foster father	0.2	1	0.6	3	0	0	0.2	1	0.3	5	1.1	6	0.7	4	0.4	2	0.5	2	0.7	14	1	5	0.9	5	0	0	0.5	2	0.6	12
	Grandfather	7.9	34	7	37	3.2	15	4.5	18	5.7	104	11.6	66	11.3	61	7.4	36	4.9	21	9.1	184	7.8	41	7.4	42	6.4	31	6	25	7	139
	Uncle	3	13	2.6	14	0.6	3	1.5	6	2	36	5.8	33	3.2	17	2.5	12	0.9	4	3.3	66	4.4	23	2.1	12	2.7	13	3.1	13	3.1	61
	Other Adults	3.5	15	4	21	2.8	13	4.5	18	3.7	67	4.9	28	2.2	12	2.9	14	3.5	15	3.4	69	3.4	18	2.8	16	2.1	10	2.6	11	2.8	55
	Older sister(s)	27.2	117	26.7	141	19.4	91	11.2	45	21.5	394	27.8	158	23	124	22.5	110	15.9	68	22.7	460	22.9	120	20.9	118	19.7	95	15	63	19.9	396
	Younger sister(s)	27.7	119	27.2	144	30	141	26.7	107	27.9	511	27.6	157	27.5	148	29.9	146	27.1	116	28	567	27.6	145	29.6	167	26.8	129	27.2	114	27.9	555
	Older stepsister(s)	4	17	3.4	18	2.1	10	1	4	2.7	49	3.7	21	3.5	19	1.8	9	1.6	7	2.8	56	4.4	23	3	17	2.5	12	0.7	3	2.8	55
	Younger stepsister(s)	4.4	19	3	16	3.8	18	3.5	14	3.7	67	4.6	26	4.6	25	3.3	16	4.4	19	4.2	86	2.7	14	5.3	30	4.1	20	4.5	19	4.2	83
	Older brother(s)	27.2	117	25.1	133	20.4	96	17.5	70	22.7	416	32	182	24.5	132	20	98	15.9	68	23.7	480	28.4	149	25.9	146	21.2	102	15	63	23.1	460
	Younger brother(s)	26.3	113	29.9	158	29.8	140	26.7	107	28.3	518	31.9	181	29.7	160	29.2	143	28	120	29.8	604	29	152	31.2	176	27.8	134	27.9	117	29.1	579
	Older stepbrother(s)	3.3	14	2.1	11	1.7	8	2	8	2.2	41	4.9	28	4.3	23	3.1	15	0.7	3	3.4	69	3	16	3.7	21	3.1	15	1.2	5	2.9	57
Younger stepbrother(s)	3.5	15	2.5	13	3.6	17	1.2	5	2.7	50	2.6	15	2.8	15	2.2	11	2.3	10	2.5	51	2.7	14	5.1	29	3.7	18	2.4	10	3.6	71	
Other children	3.5	15	4	21	1.9	9	3.7	15	3.3	60	5.6	32	3.5	19	4.1	20	5.6	24	4.7	95	3.8	20	3.4	19	4.4	21	3.6	15	3.8	75	
What is the language you use most often at home?	English	98	400	99	506	99.1	454	98.7	388	98.8	1,748	98.4	554	98.3	530	99.6	488	99.3	424	98.9	1,996	97.7	509	98.9	556	97.5	474	99.5	421	98.4	1,960
	Spanish	0.7	3	0.2	1	0	0	0.5	2	0.3	6	0.5	3	0.6	3	0	0	0	0	0.3	6	0.8	4	0.4	2	1.4	7	0	0	0.7	13
	Another language	1.2	5	0.8	4	0.9	4	0.8	3	0.9	16	1.1	6	1.1	6	0.4	2	0.7	3	0.8	17	1.5	8	0.7	4	1	5	0.5	2	1	19

## Community Domain Risk Factor: Laws and Norms Favorable Toward Drug Use

Question	Response	County 2017										County 2019										County 2021									
		6th		8th		10th		12th		Total		6th		8th		10th		12th		Total		6th		8th		10th		12th		Total	
		%	n	%	n	%	n	%	n	%	n	%	n	%	n	%	n	%	n	%	n	%	n	%	n	%	n	%	n	%	n
If a kid drank some beer, wine, or hard liquor (for example, vodka, whiskey, gin, or rum) in your neighborhood, would he or she be caught by the police?	NO!	18.7	54	22.4	109	28	118	28.2	108	24.6	389	10.9	52	25.3	117	30.6	137	36.7	144	25.3	450	10.3	46	14.4	75	27.2	120	30.4	121	20.1	362
	no	27	78	46.1	224	55.2	233	56.1	215	47.5	750	30.8	147	45.1	209	51.9	232	51	200	44.3	788	30.3	135	51.8	270	54.9	242	54.3	216	47.8	863
	yes	30.4	88	21.4	104	13	55	9.7	37	18	284	29.9	143	21.6	100	13.9	62	9.4	37	19.2	342	35.1	156	23.4	122	15	66	10.3	41	21.3	385
	YES!	23.9	69	10.1	49	3.8	16	6	23	9.9	157	28.5	136	8	37	3.6	16	2.8	11	11.2	200	24.3	108	10.4	54	2.9	13	5	20	10.8	195
If a kid used marijuana in your neighborhood, would he or she be caught by the police?	NO!	12.9	37	21.2	103	27.7	118	27.8	107	23.1	365	8.1	39	24.4	113	30.5	136	36	142	24.1	430	8.7	39	14.3	75	26.9	118	33	131	20.1	363
	no	22.4	64	38.6	187	50.7	216	50.9	196	41.9	663	20.4	98	41.4	192	48	214	51.5	203	39.6	707	25.2	113	41.9	220	51.7	227	48.6	193	41.6	753
	yes	30.4	87	25.4	123	15.5	66	15.1	58	21.1	334	34.2	164	24.1	112	16.4	73	8.9	35	21.5	384	35.9	161	26.5	139	15.5	68	13.9	55	23.4	423
	YES!	34.3	98	14.8	72	6.1	26	6.2	24	13.9	220	37.3	179	10.1	47	5.2	23	3.6	14	14.7	263	30.3	136	17.3	91	5.9	26	4.5	18	15	271
How wrong would most adults (over 21) in your neighborhood think it was for kids your age to drink alcohol?	Not Wrong at All	4.3	13	4.3	21	7.1	30	9.1	35	6.2	99	2.4	12	4.9	23	9	40	11.9	46	6.7	121	5.4	25	4	21	8.2	36	12.3	49	7.2	131
	A Little Bit Wrong	6.6	20	8.6	42	18.4	78	30.9	119	16.2	259	5.7	28	15.5	73	24	107	28.2	109	17.7	317	4.4	20	17.9	94	29.5	129	34.3	136	20.8	379
	Wrong	12.6	38	33.4	163	38.5	163	34	131	31	495	16.9	83	29.4	138	34.3	153	38.2	148	29.1	522	17.6	81	32.4	170	32.9	144	27.5	109	27.7	504
	Very wrong	76.4	230	53.7	262	35.9	152	26	100	46.6	744	74.9	368	50.2	236	32.7	146	21.7	84	46.5	834	72.5	333	45.7	240	29.5	129	25.9	103	44.3	805
How wrong would most adults (over 21) in your neighborhood think it was for kids your age to smoke cigarettes?	Not Wrong at All	4.4	13	3.9	19	8.8	37	10.6	41	6.9	110	2.5	12	4	19	9.2	41	10.1	39	6.2	111	5.1	23	4	21	5.3	23	7.6	30	5.4	97
	A Little Bit Wrong	3	9	5.7	28	9.7	41	19.9	77	9.7	155	2.9	14	7.4	35	10.7	48	20.4	79	9.8	176	3.3	15	10.7	56	16.1	70	21.7	86	12.5	227
	Wrong	12.1	36	28	137	32.1	135	33.9	131	27.5	439	12.6	61	27	127	31.5	141	36.6	142	26.3	471	15.6	71	26	136	34.5	150	29.2	116	26.1	473
	Very wrong	80.5	239	62.4	306	49.4	208	35.5	137	55.8	890	82.1	399	61.6	290	48.7	218	33	128	57.7	1,035	76	346	59.4	311	44.1	192	41.6	165	56	1,014
How wrong would most adults (over 21) in your neighborhood think it was for kids your age to use marijuana?	Not Wrong at All	4.4	13	3.7	18	10	42	9.4	36	6.9	109	1.6	8	4.5	21	10.4	46	9.6	37	6.3	112	5.1	23	4.6	24	7.5	33	9.3	37	6.5	117
	A Little Bit Wrong	1.7	5	5.1	25	10.2	43	17.2	66	8.7	139	1.6	8	9.2	43	13.5	60	18.1	70	10.2	181	1.1	5	7.5	39	14.4	63	23.7	94	11.1	201
	Wrong	7.7	23	19.9	97	27.1	114	34.9	134	23.1	368	7.8	38	21.7	101	27.5	122	37.5	145	22.8	406	10.2	46	21.5	112	31.1	136	26.7	106	22.1	400
	Very wrong	86.2	256	71.3	348	52.7	222	38.5	148	61.3	974	88.9	431	64.6	301	48.6	216	34.9	135	60.8	1,083	83.6	378	66.5	347	47	206	40.3	160	60.3	1,091

Community Domain Risk Factor: Low Neighborhood Attachment																															
Question	Response	County 2017										County 2019										County 2021									
		6th		8th		10th		12th		Total		6th		8th		10th		12th		Total		6th		8th		10th		12th		Total	
		%	n	%	n	%	n	%	n	%	n	%	n	%	n	%	n	%	n	%	n	%	n	%	n	%	n	%	n	%	n
I like my neighborhood	NO!	9	28	12.8	63	10.9	46	8.9	34	10.7	171	7.7	38	11	52	14.8	66	15.5	61	217	7.5	34	9.6	50	14	61	14.2	56	11.1	201	
	no	7.7	24	14.2	70	15.4	65	15	57	13.5	216	8.8	43	13.3	63	19	85	14.5	57	248	11	50	15.5	81	22.9	100	19.2	76	17	307	
	yes	36.5	113	43	212	49.3	208	54.7	208	46.2	741	42.2	207	49.3	233	46.8	209	52.2	205	854	45.4	206	50.4	263	48.2	210	50.4	199	48.6	878	
	YES!	46.8	145	30	148	24.4	103	21.3	81	29.7	477	41.3	203	26.4	125	19.5	87	17.8	70	26.9	485	36.1	164	24.5	128	14.9	65	16.2	64	23.3	421
I'd like to get out of my neighborhood	NO!	51.5	157	32.9	160	26.5	112	21.6	82	32.1	511	48.8	241	34.1	162	25.6	114	19.1	75	32.8	592	46.2	207	36.5	189	22.3	97	20.8	82	32	575
	no	28.5	87	39.3	191	40	169	33.7	128	36.1	575	30.6	151	37.3	177	35.3	157	32.8	129	34	614	33.9	152	38.8	201	37.7	164	33.7	133	36.2	650
	yes	10.2	31	12.8	62	19	80	29.2	111	17.8	284	12.3	61	16.6	79	23.8	106	29	114	19.9	360	12.3	55	15.6	81	23.7	103	27.6	109	19.4	348
	YES!	9.8	30	15	73	14.5	61	15.5	59	14	223	8.3	41	12	57	15.3	68	19.1	75	13.3	241	7.6	34	9.1	47	16.3	71	18	71	12.4	223
If I had to move, I would miss the neighborhood I now live in	NO!	11.1	34	15	74	13.2	56	11.3	43	12.9	207	10.2	51	12.8	61	16.8	75	17.9	70	14.2	257	11	50	11.2	59	15.1	66	14.2	56	12.8	231
	no	11.1	34	18.3	90	22.2	94	22	84	18.8	302	12	60	17.7	84	24.4	109	22	86	18.7	339	13	59	19.8	104	26.5	116	22.8	90	20.4	369
	yes	26.5	81	33.5	165	38.4	163	49.2	188	37.2	597	30.1	150	34.9	166	34.5	154	40.9	160	34.8	630	29.6	134	36.3	191	35.9	157	43.4	171	36.1	653
	YES!	51.3	157	33.1	163	26.2	111	17.5	67	31	498	47.7	238	34.5	164	24.4	109	19.2	75	32.3	586	46.4	210	32.7	172	22.4	98	19.5	77	30.8	557

Community Domain Risk Factor: Perceived Availability of Drugs and Handguns																															
Question	Response	County 2017										County 2019										County 2021									
		6th		8th		10th		12th		Total		6th		8th		10th		12th		Total		6th		8th		10th		12th		Total	
		%	n	%	n	%	n	%	n	%	n	%	n	%	n	%	n	%	n	%	n	%	n	%	n	%	n	%	n	%	n
How easy would it be for you to get any, if you wanted to get any, beer, wine, or hard liquor (for example, vodka, whiskey, gin, or rum)?	Very hard	63.9	188	43.4	213	23.3	99	18.2	70	35.8	570	71.6	340	42.6	199	30.6	138	20	78	42.3	755	72.8	326	45.9	240	30.1	133	27.8	111	44.7	810
	Sort of hard	15.3	45	19.8	97	17.4	74	14.1	54	16.9	270	15.4	73	22.1	103	18.2	82	16.7	65	18.1	323	14.5	65	22.6	118	21.3	94	19.3	77	19.5	354
	Sort of easy	8.8	26	22	108	28.2	120	30.5	117	23.3	371	7.8	37	18.4	86	25.3	114	28.5	111	19.5	348	7.4	33	18.9	99	26.2	116	27.1	108	19.6	356
	Very easy	11.9	35	14.9	73	31.1	132	37.2	143	24	383	5.3	25	16.9	79	25.9	117	34.9	136	20	357	5.4	24	12.6	66	22.4	99	25.8	103	16.1	292
How easy would it be for you to get any, if you wanted to get any, cigarettes?	Very hard	75.1	220	58.1	283	44.8	190	27.3	105	50.2	798	79.6	379	60.6	282	46.2	206	29.8	116	55.3	983	77.5	348	65.7	343	48.1	212	45.1	179	59.8	1,082
	Sort of hard	8.9	26	17.7	86	15.8	67	14.8	57	14.9	236	10.5	50	12.5	58	13	58	17.2	67	13.1	233	9.8	44	13.8	72	17.9	79	21.2	84	15.4	279
	Sort of easy	6.1	18	11.5	56	13.4	57	17.9	69	12.6	200	4	19	15.5	72	19.5	87	16.2	63	13.6	241	7.1	32	10.9	57	20	88	15.4	61	13.2	238
	Very easy	9.9	29	12.7	62	25.9	110	40	154	22.3	355	5.9	28	11.4	53	21.3	95	36.8	143	18	319	5.6	25	9.6	50	14.1	62	18.4	73	11.6	210
How easy would it be for you to get, if you wanted to get, a handgun?	Very hard	72.1	209	65.6	321	54.1	230	46.5	179	59.1	939	78.2	372	66.5	310	61	269	47.4	185	64.1	1,136	74	331	66.4	348	57.9	254	62.2	247	65.3	1,180
	Sort of hard	13.1	38	14.3	70	16.5	70	24.7	95	17.2	273	10.5	50	15	70	15.2	67	22.1	86	15.4	273	11.9	53	16	84	16.6	73	16.9	67	15.3	277
	Sort of easy	5.9	17	9.6	47	11.1	47	11.4	44	9.8	155	6.1	29	8.8	41	9.3	41	11.3	44	8.7	155	8.9	40	9.9	52	13	57	9.6	38	10.3	187
	Very easy	9	26	10.4	51	18.4	78	17.4	67	14	222	5.3	25	9.7	45	14.5	64	19.2	75	11.8	209	5.1	23	7.6	40	12.5	55	11.3	45	9	163
How easy would it be for you to get, if you wanted to get, a drug like cocaine, LSD, or amphetamines?	Very hard	90.3	262	89.8	438	75.3	320	64.8	249	80	1,269	95.1	450	90.5	420	78.1	346	65.4	255	83.1	1,471	92.4	413	89.6	467	84.3	371	77.2	308	86.3	1,559
	Sort of hard	3.4	10	3.9	19	12.9	55	19.5	75	10	159	1.9	9	5.2	24	12.2	54	19	74	9.1	161	4	18	6.7	35	7.7	34	14.3	57	8	144
	Sort of easy	2.4	7	3.3	16	6.4	27	8.1	31	5.1	81	0.4	2	2.2	10	3.4	15	6.9	27	3.1	54	1.3	6	1.7	9	4.5	20	4.5	18	2.9	53
	Very easy	3.8	11	3.1	15	5.4	23	7.6	29	4.9	78	2.5	12	2.2	10	6.3	28	8.7	34	4.7	84	2.2	10	1.9	10	3.4	15	4	16	2.8	51

### Community Domain Risk Factor: Perceived Availability of Drugs and Handguns (continued)

Question	Response	County 2017										County 2019										County 2021									
		6th		8th		10th		12th		Total		6th		8th		10th		12th		Total		6th		8th		10th		12th		Total	
		%	n	%	n	%	n	%	n	%	n	%	n	%	n	%	n	%	n	%	n	%	n	%	n	%	n	%	n	%	n
How easy would it be for you to get any, if you wanted to get any, marijuana?	Very hard	88.6	256	70.7	341	46.8	198	35.2	135	59	930	93.9	443	70	325	47.7	212	36.3	142	63.4	1,122	90.1	399	79.3	411	55.6	244	41.8	165	67.9	1,219
	Sort of hard	3.1	9	7.5	36	13.9	59	11.2	43	9.3	147	3.2	15	9.9	46	16.9	75	16.1	63	11.2	199	5.2	23	8.5	44	13.4	59	17.5	69	10.9	195
	Sort of easy	2.4	7	10.8	52	14.7	62	17.8	68	12	189	0.2	1	10.1	47	12.6	56	21.5	84	10.6	188	1.4	6	6.4	33	14.4	63	19	75	9.9	177
	Very easy	5.9	17	11	53	24.6	104	35.8	137	19.7	311	2.8	13	9.9	46	22.7	101	26.1	102	14.8	262	3.4	15	5.8	30	16.6	73	21.8	86	11.4	204
If you wanted to get prescription drugs not prescribed to you, how easy would it be for you to get some?	Very hard	78.9	281	59.3	289	44.3	203	38.1	150	54.5	923	79	379	63	322	47.8	225	42.3	173	58.7	1,099	76.8	364	64.7	357	48.7	225	51.1	209	60.9	1,155
	Sort of hard	11.2	40	21.1	103	21.6	99	25.4	100	20.2	342	12.7	61	17.2	88	21.9	103	26.2	107	19.2	359	11	52	20.3	112	24.2	112	22.7	93	19.5	369
	Sort of easy	5.6	20	12.7	62	20.3	93	21.3	84	15.3	259	4.4	21	13.3	68	17.6	83	17.4	71	13	243	7.4	35	9.6	53	19.5	90	14.7	60	12.5	238
	Very easy	4.2	15	6.8	33	13.8	63	15.2	60	10.1	171	4	19	6.5	33	12.7	60	14.2	58	9.1	170	4.9	23	5.4	30	7.6	35	11.5	47	7.1	135
If you drank alcohol during the past 12 months, how did you usually get it? (Please note the data reported here are of ALL students, including non-users. Profile reports produced for PAYS report these data only of past-year users. Because these data are of ALL students, the numbers and percentages here will not align with the data presented in your profile report. In 2021, this question involved skip logic, and students reporting that they had not used alcohol in their lifetime were not shown this question. In the data, those not using in their lifetime were recoded as "Did not drink any alcohol" for this item.)	Did not drink any alcohol	84.1	190	75.6	270	57.4	174	47.7	126	66.1	760	94.2	374	79.1	322	66	254	57.3	188	75	1,138	97	481	87	469	72.7	317	67.5	270	82.1	1,537
	Bought it in a store	0.9	2	0.6	2	1	3	2.3	6	1.1	13	0.5	2	0.5	2	2.1	8	1.5	5	1.1	17	2.6	2	0	0	2	4	4.6	10	2.5	16
	Bought it at a restaurant, bar or club	0.4	1	0.6	2	0	0	1.9	5	0.7	8	0.3	1	0	0	1.6	6	1.2	4	0.7	11	2.6	2	0	0	1	2	1.8	4	1.2	8
	Bought it at a public event such as a concert or sporting event	0.4	1	0	0	0	0	2.3	6	0.6	7	0	0	0.5	2	2.1	8	2.1	7	1.1	17	0	0	0.6	1	0.5	1	1.4	3	0.8	5
	Gave someone money to buy it for me	1.8	4	4.2	15	6.6	20	18.9	50	7.7	89	0.3	1	2.2	9	7.8	30	15.2	50	5.9	90	0	0	4.5	7	10.4	21	21.1	46	11.4	74
	Parents provided it to me	4	9	4.5	16	8.9	27	9.8	26	6.8	78	3.5	14	5.9	24	8.8	34	11	36	7.1	108	11.5	9	12.3	19	12.9	26	15.6	34	13.5	88
	Friends' parents provided it to me	2.2	5	2.2	8	6.3	19	10.6	28	5.2	60	0.3	1	4.4	18	7.5	29	10.1	33	5.3	81	1.3	1	10.4	16	12.4	25	15.6	34	11.7	76
	Friends, brothers, or sisters over 21 provided it to me	0.9	2	2.2	8	5.3	16	14	37	5.5	63	0.3	1	2.5	10	8.1	31	10.4	34	5	76	3.8	3	7.8	12	12.9	26	23.4	51	14.1	92
	Friends, brothers, or sisters under 21 provided it to me	0.4	1	1.7	6	5.9	18	7.2	19	3.8	44	0.3	1	2.2	9	5.7	22	4.9	16	3.2	48	3.8	3	8.4	13	7.5	15	8.3	18	7.5	49
	Other relatives (uncles, aunts, cousins, grandparents, etc.) provided it to me	0	0	3.9	14	4	12	7.2	19	3.9	45	1.3	5	2.5	10	8.1	31	5.8	19	4.3	65	1.3	1	9.7	15	10.9	22	8.7	19	8.8	57
	Other source provided it to me	1.3	3	3.1	11	11.9	36	12.5	33	7.2	83	0	0	7.6	31	10.4	40	14.6	48	7.8	119	3.8	3	8.4	13	11.9	24	19.3	42	12.6	82
	Took without permission, stole, or found it (my home, friend's home, store, etc.)	3.5	8	11.2	40	14.2	43	15.2	40	11.4	131	2	8	10.6	43	15.1	58	10.1	33	9.4	142	5.1	4	21.4	33	24.4	49	13.8	30	17.8	116
If you used any prescription drugs without a prescription during the last 12 months, how did you get them? (Please note the data reported here are of ALL students, including non-users. Profile reports produced for PAYS report these data only of past-year users. Because these data are of ALL students, the numbers and percentages here will not align with the data presented in your profile report.)	I did not take any prescription drugs without a doctor's prescription	88.9	201	91.3	326	90.4	274	89.8	237	90.3	1,038	98.7	389	95.5	386	96.1	372	96	313	96.6	1,460	97.3	250	95.3	364	95.9	282	95.1	273	95.8	1,169
	Took them from a family member living in my home	1.3	3	1.7	6	2	6	4.9	13	2.4	28	1	4	2	8	1.8	7	2.1	7	1.7	26	1.9	5	2.9	11	1.4	4	1.7	5	2	25
	Took them from other relatives not living in my home	0	0	0.3	1	1	3	1.1	3	0.6	7	0.3	1	0.7	3	0.5	2	1.8	6	0.8	12	0.8	2	0.3	1	0.7	2	0.3	1	0.5	6
	Took them from someone not related to me	0	0	0	0	0.7	2	1.9	5	0.6	7	0	0	0.5	2	1.3	5	0.6	2	0.6	9	0.8	2	0.5	2	0.7	2	0.3	1	0.6	7
	A friend or family member gave them to me	0.4	1	1.4	5	0.7	2	4.2	11	1.7	19	0.5	2	1.5	6	1.8	7	2.1	7	1.5	22	3.1	8	1.8	7	2	6	1.4	4	2	25
	Bought them from someone	0	0	0.6	2	1	3	2.3	6	1	11	0	0	1.7	7	0.8	3	1.2	4	0.9	14	1.2	3	1.6	6	0.3	1	1.4	4	1.1	14
	Ordered them over the Internet	0	0	0.6	2	0.7	2	1.5	4	0.7	8	0.8	3	0.5	2	0.8	3	0.9	3	0.7	11	1.2	3	0	0	0.7	2	0.7	2	0.6	7



### Community Domain Protective Factor: Rewards for Prosocial Involvement

Question	Response	County 2017										County 2019										County 2021									
		6th		8th		10th		12th		Total		6th		8th		10th		12th		Total		6th		8th		10th		12th		Total	
		%	n	%	n	%	n	%	n	%	n	%	n	%	n	%	n	%	n	%	n	%	n	%	n	%	n	%	n	%	n
My neighbors notice when I am doing a good job and let me know	NO!	36.9	113	37.6	185	39.2	166	36.6	140	37.6	604	36	178	40.3	190	37	167	37.9	149	37.8	684	31.3	140	37.7	197	45.5	199	39.2	155	38.3	691
	no	37.3	114	41.3	203	40.1	170	38.4	147	39.5	634	38.3	189	39.9	188	42.8	193	38.7	152	39.9	722	42.4	190	44.6	233	39.4	172	41.3	163	42.1	758
	yes	19	58	13.8	68	16.5	70	18.5	71	16.6	267	16.8	83	13.2	62	16.2	73	18.1	71	16	289	15	67	12.6	66	12.6	55	16.2	64	14	252
	YES!	6.9	21	7.3	36	4.2	18	6.5	25	6.2	100	8.9	44	6.6	31	4	18	5.3	21	6.3	114	11.4	51	5	26	2.5	11	3.3	13	5.6	101
There are people in my neighborhood who are proud of me when I do something well	NO!	31.8	94	29.9	147	31.3	133	23	88	29	462	26.4	129	30.3	141	28.7	129	27.6	108	28.2	507	25.8	116	32.3	169	36.8	161	31.4	124	31.6	570
	no	22.3	66	33.2	163	30.4	129	30.8	118	29.8	476	28.6	140	35.2	164	33.9	152	33.4	131	32.7	587	33.1	149	37.9	198	33.2	145	30.6	121	34	613
	yes	32.1	95	27.3	134	30.6	130	34.7	133	30.8	492	30.1	147	24.2	113	29.4	132	28.8	113	28.1	505	27.1	122	22.6	118	24.9	109	31.6	125	26.3	474
	YES!	13.9	41	9.6	47	7.8	33	11.5	44	10.3	165	14.9	73	10.3	48	8	36	10.2	40	11	197	14	63	7.3	38	5	22	6.3	25	8.2	148
There are people in my neighborhood who encourage me to do my best	NO!	21.2	64	25.6	125	28.4	120	20.2	77	24.2	386	23.1	114	24.9	117	25.1	112	25.7	101	24.6	444	20.2	91	23.1	120	32.3	141	27.9	110	25.7	462
	no	22.2	67	30.5	149	26.8	113	28.8	110	27.5	439	25.6	126	26.7	125	32.4	145	28	110	28.1	506	30.4	137	31.2	162	31.2	136	26.4	104	29.9	539
	yes	31.5	95	27	132	32.9	139	38	145	32.1	511	30.4	150	35.2	165	31.8	142	36.1	142	33.2	599	29.9	135	33.7	175	28.4	124	38.3	151	32.5	585
	YES!	25.2	76	16.8	82	11.8	50	13.1	50	16.2	258	20.9	103	13.2	62	10.7	48	10.2	40	14	253	19.5	88	11.9	62	8	35	7.4	29	11.9	214

### School Domain Risk Factor: Academic Failure

Question	Response	County 2017										County 2019										County 2021									
		6th		8th		10th		12th		Total		6th		8th		10th		12th		Total		6th		8th		10th		12th		Total	
		%	n	%	n	%	n	%	n	%	n	%	n	%	n	%	n	%	n	%	n	%	n	%	n	%	n	%	n	%	n
Putting them all together, what were your grades like last year?	Mostly A's	59.7	194	42	207	52.2	221	50	193	50.1	815	52.2	266	44	211	46.1	208	56.1	222	49.4	907	52.9	248	35	189	41.7	189	42.6	173	42.8	799
	Mostly B's	29.8	97	34.9	172	31.7	134	32.1	124	32.4	527	40	204	37.9	182	35.5	160	28.3	112	35.8	658	33.5	157	37.4	202	28.7	130	36.7	149	34.2	638
	Mostly C's	7.7	25	15.4	76	11.3	48	14	54	12.5	203	5.5	28	11.3	54	13.5	61	12.6	50	10.5	193	10	47	18.7	101	19.2	87	14.3	58	15.7	293
	Mostly D's	1.5	5	5.7	28	3.5	15	3.1	12	3.7	60	1.4	7	4.8	23	3.8	17	2.3	9	3	56	2.1	10	5.9	32	6	27	4.4	18	4.7	87
	Mostly F's	1.2	4	2	10	1.2	5	0.8	3	1.4	22	1	5	2.1	10	1.1	5	0.8	3	1.3	23	1.5	7	3	16	4.4	20	2	8	2.7	51
Are most of your school grades better than the grades of most students in your class?	NO!	11	34	7.4	37	7.7	33	9.3	36	8.6	140	7.8	39	9.6	46	10.9	49	11.8	47	9.9	181	8.8	40	7	37	11.2	50	10.1	40	9.1	167
	no	27.4	85	31.7	159	26.7	115	25.8	100	28.2	459	27.5	138	34.2	163	27.6	124	23.6	94	28.4	519	29.6	134	35.5	188	33.5	150	31	123	32.6	595
	yes	43.5	135	44.1	221	49.7	214	46.1	179	46	749	51.4	258	42.8	204	44.3	199	46	183	46.2	844	44.2	200	43.3	229	42	188	41.8	166	42.9	783
	YES!	18.1	56	16.8	84	16	69	18.8	73	17.3	282	13.3	67	13.4	64	17.1	77	18.6	74	15.4	282	17.3	78	14.2	75	13.4	60	17.1	68	15.4	281

## School Domain Risk Factor: Low Commitment to School

Question	Response	County 2017										County 2019										County 2021									
		6th		8th		10th		12th		Total		6th		8th		10th		12th		Total		6th		8th		10th		12th		Total	
		%	n	%	n	%	n	%	n	%	n	%	n	%	n	%	n	%	n	%	n	%	n	%	n	%	n	%	n	%	n
During the last four weeks, how many whole days of school have you missed because you skipped or cut?	None	88.7	315	83.3	424	80	351	79	309	82.6	1,399	84.2	441	82	405	80.5	368	75.3	302	80.8	1,516	77.8	371	76.4	414	80.7	369	78.6	319	78.3	1,473
	1 day	6.8	24	10.4	53	11.2	49	10.5	41	9.9	167	7.1	37	9.3	46	9.8	45	13.2	53	9.6	181	12.2	58	11.4	62	9.6	44	6.7	27	10.1	191
	2 days	1.7	6	2.8	14	3.6	16	3.6	14	3	50	3.8	20	4.5	22	3.5	16	4.5	18	4.1	76	3.6	17	4.8	26	4.2	19	7.9	32	5	94
	3 days	1.7	6	2.2	11	2.1	9	3.1	12	2.2	38	3.1	16	2	10	2.2	10	2.7	11	2.5	47	1.9	9	3.1	17	2.6	12	2.7	11	2.6	49
	4 to 5 days	0.8	3	0.8	4	1.8	8	2.6	10	1.5	25	1.7	9	1.2	6	3.1	14	3.7	15	2.3	44	1.5	7	1.8	10	1.5	7	3.2	13	2	37
	6 to 10 days	0.3	1	0	0	0.9	4	0.8	3	0.5	8	0.2	1	0.6	3	0.4	2	0	0	0.3	6	1.7	8	0.9	5	0.9	4	0.7	3	1.1	20
	11 or more days	0	0	0.6	3	0.5	2	0.5	2	0.4	7	0	0	0.4	2	0.4	2	0.5	2	0.3	6	1.5	7	1.5	8	0.4	2	0.2	1	1	18
How important do you think the things you are learning in school are going to be for your later life?	Very important	56	195	35.3	177	26.1	114	26.8	104	35.2	590	47.6	248	26	127	20.9	95	17	68	28.8	538	47.1	225	19.4	105	11.4	52	17.5	71	24.1	453
	Quite important	20.1	70	19.1	96	21.3	93	20.4	79	20.2	338	24	125	18.6	91	19.3	88	22.2	89	21.1	393	23.6	113	17.3	94	14.3	65	15.8	64	17.9	336
	Fairly important	14.9	52	22.1	111	25.4	111	26.3	102	22.4	376	16.7	87	27	132	24.6	112	28.2	113	23.8	444	14.6	70	31.4	170	31.6	144	24.9	101	25.8	485
	Slightly important	6.3	22	17.7	89	16.2	71	19.8	77	15.5	259	9.8	51	19	93	22.4	102	22.4	90	18	336	10.9	52	26	141	29.6	135	30.3	123	24	451
	Not at all important	2.6	9	5.8	29	11	48	6.7	26	6.7	112	1.9	10	9.4	46	12.7	58	10.2	41	8.3	155	3.8	18	5.9	32	13.2	60	11.6	47	8.3	157
How interesting are most of your courses to you?	Very interesting and stimulating	26.6	85	13	65	9.2	40	13.9	54	14.9	244	22.6	112	11.1	54	12.3	56	10.3	41	14.3	263	18.2	83	6.6	36	6.6	30	8.9	36	10	185
	Quite interesting	30.3	97	21	105	24.2	105	26.5	103	25	410	28.3	140	18.9	92	17.8	81	25.5	102	22.6	415	30.5	139	20.3	110	14.5	66	22	89	21.8	404
	Fairly interesting	22.8	73	33.3	166	38.2	166	35.8	139	33.2	544	29.5	146	33.7	164	35.3	161	33	132	32.8	603	27.6	126	36.7	199	37.2	169	35.3	143	34.3	637
	Slightly Dull	9.7	31	18.8	94	16.4	71	13.4	52	15.1	248	11.3	56	22	107	19.5	89	18.5	74	17.7	326	15.8	72	23.8	129	27.5	125	19	77	21.7	403
	Very Dull	10.6	34	13.8	69	12	52	10.3	40	11.9	195	8.3	41	14.2	69	15.1	69	12.8	51	12.5	230	7.9	36	12.5	68	14.1	64	14.8	60	12.3	228
How often do you feel that the school work you are assigned is meaningful and important?	Never	9.9	32	14.5	73	11.8	51	15.6	61	13.2	217	7.8	40	15	72	16.8	76	14.3	57	13.3	245	6.8	32	9.6	52	18.7	85	17.2	70	12.8	239
	Seldom	4.6	15	16.1	81	20.4	88	29	113	18	297	4.7	24	14.8	71	21.5	97	30.4	121	17	313	3.6	17	14.3	77	21.4	97	25.6	104	15.8	295
	Sometimes	24.5	79	32.9	165	35	151	29.5	115	31	510	26.7	138	35.5	170	35.6	161	33.4	133	32.6	602	30.6	144	38.4	207	42.1	191	35.2	143	36.6	685
	Often	26.9	87	23.3	117	24.4	105	16.7	65	22.7	374	30.2	156	21.5	103	18.6	84	16.1	64	22.1	407	24.8	117	22.6	122	13.4	61	16.7	68	19.7	368
	Almost Always	34.1	110	13.1	66	8.4	36	9.2	36	15.1	248	30.6	158	13.2	63	7.5	34	5.8	23	15.1	278	34.2	161	15	81	4.4	20	5.2	21	15.1	283
Now thinking back over the past year in school, how often did you enjoy being in school?	Never	12.5	42	18.4	93	14.1	61	14.4	56	15.1	252	10.5	55	18	87	19.6	89	18.2	73	16.3	304	12.7	60	17.6	95	21.3	97	17.5	71	17.2	323
	Seldom	5.7	19	15.2	77	15.9	69	16.2	63	13.7	228	7.8	41	12.7	61	17.8	81	17.7	71	13.6	254	7	33	13.5	73	19.3	88	20.9	85	14.9	279
	Sometimes	24.8	83	30.8	156	35	152	35.1	137	31.7	528	30.6	161	36.1	174	33.8	154	32.4	130	33.2	619	34.4	163	37	200	36	164	36	146	35.9	673
	Often	26	87	22.3	113	23.3	101	24.4	95	23.8	396	27	142	21.2	102	20.9	95	24.7	99	23.5	438	21.1	100	23.1	125	16.7	76	18.2	74	20	375
	Almost Always	31	104	13.2	67	11.8	51	10	39	15.7	261	24.1	127	12	58	7.9	36	7	28	13.4	249	24.9	118	8.9	48	6.8	31	7.4	30	12.1	227
Now thinking back over the past year in school, how often did you hate being in school?	Never	27	90	11.9	60	10.2	44	12.8	50	14.7	244	22.1	116	10	48	10	45	8.8	35	13.2	244	20.6	97	7.8	42	5.9	27	8.4	34	10.7	200
	Seldom	18.3	61	18.1	91	21.5	93	21	82	19.7	327	17.7	93	16.4	79	16.9	76	18.1	72	17.3	320	18.6	88	16.1	87	14.7	67	13.1	53	15.8	295
	Sometimes	34.8	116	32.6	164	30	130	33.3	130	32.5	540	36.2	190	32.2	155	28.2	127	28.7	114	31.6	586	30.1	142	32	173	27.7	126	31.9	129	30.4	570
	Often	9.9	33	20.5	103	23.8	103	19.2	75	18.9	314	12.2	64	19.1	92	22.2	100	24.7	98	19.1	354	16.9	80	24.1	130	24.2	110	28.4	115	23.2	435
	Almost Always	9.9	33	16.9	85	14.5	63	13.6	53	14.1	234	11.8	62	22.2	107	22.8	103	19.6	78	18.9	350	13.8	65	20	108	27.5	125	18.3	74	19.9	372

**School Domain Risk Factor: Low Commitment to School (continued)**

Question	Response	County 2017										County 2019										County 2021									
		6th		8th		10th		12th		Total		6th		8th		10th		12th		Total		6th		8th		10th		12th		Total	
		%	n	%	n	%	n	%	n	%	n	%	n	%	n	%	n	%	n	%	n	%	n	%	n	%	n	%	n	%	n
Now thinking back over the past year in school, how often did you try to do best work in school?	Never	3.9	13	2.4	12	4.2	18	4.9	19	3.7	62	3	16	2.7	13	4.4	20	4.5	18	3.6	67	2.7	13	2	11	3.5	16	3.9	16	3	56
	Seldom	1.5	5	3.6	18	4.2	18	5.4	21	3.7	62	1.5	8	3.7	18	4.9	22	7	28	4.1	76	2.7	13	2.2	12	8.4	38	5.2	21	4.5	84
	Sometimes	5.7	19	12.9	65	12.5	54	16.5	64	12.2	202	5.3	28	12.7	61	15.7	71	20.6	82	13	242	6.6	31	17	92	21.3	97	23.2	94	16.7	314
	Often	18.9	63	30.2	152	30.6	132	30.4	118	28.1	465	17.3	91	30.1	145	32	145	28.6	114	26.6	495	23.9	113	31.5	171	33.6	153	29.1	118	29.6	555
	Almost Always	70.1	234	51	257	48.5	209	42.8	166	52.3	866	72.8	382	50.8	245	43	195	39.2	156	52.6	978	64.1	303	47.2	256	33.2	151	38.7	157	46.2	867

**School Domain Protective Factor: Opportunities for Prosocial Involvement**

Question	Response	County 2017										County 2019										County 2021									
		6th		8th		10th		12th		Total		6th		8th		10th		12th		Total		6th		8th		10th		12th		Total	
		%	n	%	n	%	n	%	n	%	n	%	n	%	n	%	n	%	n	%	n	%	n	%	n	%	n	%	n	%	n
Teachers ask me to work on special classroom projects	NO!	16.3	50	17	84	16.3	70	15	58	16.2	262	14.5	72	18.9	90	23.8	106	14.7	58	18	326	15.9	73	15.4	82	21.2	94	24.9	99	19	348
	no	34.9	107	39.2	194	50.5	217	49	189	43.7	707	34.7	172	42.1	201	46	205	51.4	203	43.1	781	39.4	181	55.4	294	54.7	243	48.9	194	49.8	912
	yes	33.6	103	33.5	166	27.9	120	29	112	31	501	33.5	166	32.1	153	25.6	114	29.6	117	30.3	550	31.8	146	23.7	126	20.9	93	20.4	81	24.4	446
	YES!	15.3	47	10.3	51	5.3	23	7	27	9.1	148	17.2	85	6.9	33	4.7	21	4.3	17	8.6	156	12.9	59	5.5	29	3.2	14	5.8	23	6.8	125
There are lots of chances for students in my school to talk one-on-one with a teacher	NO!	10.2	32	9.1	45	7.7	33	8.2	32	8.7	142	8.4	42	8.8	42	11.3	51	8.4	33	9.2	168	8.2	37	4.7	25	7	31	7.1	28	6.7	121
	no	20.1	63	18.6	92	17	73	16.7	65	18	293	16.6	83	22.9	109	22.9	103	19	75	20.3	370	15.7	71	17.6	93	21.4	94	18.7	74	18.3	332
	yes	42	132	44.7	221	51.2	220	48.5	189	46.8	762	42.2	211	43.9	209	49.1	221	50.5	199	46.2	840	49.2	223	53.5	282	54.5	240	54	214	52.8	959
	YES!	27.7	87	27.5	136	24.2	104	26.7	104	26.5	431	32.8	164	24.4	116	16.7	75	22.1	87	24.3	442	26.9	122	24.1	127	17	75	20.2	80	22.2	404
I have lots of chances to be part of class discussions or activities	NO!	5.6	18	6	30	4.2	18	5.7	22	5.4	88	5.2	26	6.9	33	6.4	29	6.1	24	6.1	112	5.2	24	2.3	12	5	22	5	20	4.3	78
	no	14.7	47	13.5	67	10.5	45	9.4	36	12	195	11.8	59	13.8	66	14.3	65	11.4	45	12.9	235	12.2	56	12.1	64	12.6	56	9.8	39	11.8	215
	yes	41.6	133	49.5	246	55.3	236	57.4	221	51.3	836	43.8	218	53.4	256	58.6	266	60.4	239	53.6	979	47.5	218	57.7	306	63.4	281	63	250	57.7	1,055
	YES!	38.1	122	31	154	30	128	27.5	106	31.3	510	39.2	195	25.9	124	20.7	94	22.2	88	27.4	501	35.1	161	27.9	148	19	84	22.2	88	26.3	481
In my school, students have lots of chances to help decide things like class activities and rules	NO!	10.4	32	17.6	86	13.3	57	14.6	56	14.4	231	12.3	60	15.4	73	18	81	12.9	51	14.7	265	11.4	52	12.1	64	17.1	75	21.5	85	15.2	276
	no	34.2	105	37.6	184	42.2	180	38.5	148	38.4	617	27.7	135	33.9	161	39.2	177	38.8	153	34.6	626	29.2	133	37.2	196	42.7	187	33.6	133	35.7	649
	yes	39.1	120	31.2	153	35.8	153	36.2	139	35.1	565	40.9	199	39.8	189	35	158	39.6	156	38.8	702	45.2	206	42.1	222	34.9	153	37.4	148	40.1	729
	YES!	16.3	50	13.7	67	8.7	37	10.7	41	12.1	195	19.1	93	10.9	52	7.8	35	8.6	34	11.8	214	14.3	65	8.5	45	5.3	23	7.6	30	9	163
There are lots of chances for students in my school to get involved in sports, clubs, and other school activities outside of class	NO!	3.4	11	2.6	13	2.1	9	6.3	24	3.5	57	5.8	29	4	19	5.3	24	5.3	21	5.1	93	4.2	19	2.5	13	4.3	19	4.5	18	3.8	69
	no	7.2	23	5.7	28	4.4	19	4.4	17	5.4	87	5.8	29	5.8	28	6.2	28	6.9	27	6.2	112	8.1	37	3.8	20	5.2	23	4.3	17	5.3	97
	yes	43.9	141	37.8	186	38.4	164	41	157	39.9	648	34.7	172	37.4	179	43.9	198	47.7	188	40.5	737	39	178	40	210	51.5	226	47.4	188	44.1	802
	YES!	45.5	146	53.9	265	55	235	48.3	185	51.2	831	53.6	266	52.8	253	44.6	201	40.1	158	48.2	878	48.7	222	53.7	282	39	171	43.8	174	46.7	849

### School Domain Protective Factor: Opportunities for Prosocial Involvement (continued)

Question	Response	County 2017										County 2019										County 2021									
		6th		8th		10th		12th		Total		6th		8th		10th		12th		Total		6th		8th		10th		12th		Total	
		%	n	%	n	%	n	%	n	%	n	%	n	%	n	%	n	%	n	%	n	%	n	%	n	%	n	%	n	%	n
In the past 12 months, in which of the following activities did you participate?	Organized community activities (such as scouting, 4H, service clubs, YMCA, etc)	20.3	48	14.8	55	19.6	63	27.8	74	20.1	240	15.7	64	18.5	77	18.5	72	27.5	91	19.7	304	12.9	54	14.8	76	15.5	65	18.8	74	15.4	269
	Family supported activities or hobbies (such as dance, gymnastics, hiking, biking, skating, etc.)	41.5	98	42	156	38.8	125	27.8	74	37.9	453	45.9	187	34.3	143	29.8	116	32	106	35.8	552	39.5	165	37.6	193	36.9	155	31.3	123	36.5	636
	School sponsored activities (such as sports, music, clubs, after school programs, etc.)	45.3	107	65.2	242	65.2	210	57.1	152	59.5	711	52.8	215	63.8	266	59.1	230	65.3	216	60	927	47.8	200	56.3	289	54.3	228	60.6	238	54.8	955
	Faith-based activities (such as choir, youth group, mission, church leagues, etc)	17.8	42	21.3	79	21.4	69	21.4	57	20.7	247	21.9	89	22.3	93	19	74	17.2	57	20.3	313	16.3	68	19.1	98	14.5	61	14.8	58	16.3	285
	Job, employed	3.4	8	6.5	24	22.7	73	48.5	129	19.6	234	3.4	14	7.2	30	29.8	116	57.1	189	22.6	349	2.4	10	9.9	51	36.4	153	63.1	248	26.5	462
	Volunteer	14.8	35	22.4	83	31.1	100	36.1	96	26.3	314	17	69	17.7	74	24.9	97	41.4	137	24.4	377	10.5	44	19.5	100	20	84	33.3	131	20.6	359
	Other activities	31.4	74	29.4	109	27.3	88	24.8	66	28.2	337	36.9	150	32.1	134	27.8	108	25.7	85	30.9	477	25.8	108	26.7	137	25	105	23.2	91	25.3	441
	I do not participate	14.8	35	14.6	54	12.1	39	13.9	37	13.8	165	16.5	67	17.5	73	16.7	65	9.1	30	15.2	235	23.7	99	18.9	97	17.6	74	10.2	40	17.8	310

### School Domain Protective Factor: Rewards for Prosocial Involvement

Question	Response	County 2017										County 2019										County 2021									
		6th		8th		10th		12th		Total		6th		8th		10th		12th		Total		6th		8th		10th		12th		Total	
		%	n	%	n	%	n	%	n	%	n	%	n	%	n	%	n	%	n	%	n	%	n	%	n	%	n	%	n	%	n
My teacher(s) notices when I am doing a good job and lets me know about it	NO!	7.2	23	8.3	41	7.4	32	12	46	8.7	142	5.2	26	10.7	51	14.7	66	10.4	41	10.1	184	5.9	27	6.1	32	11.2	49	13.1	52	8.8	160
	no	14.1	45	25.4	125	26.9	116	27.1	104	24	390	13.1	66	25.6	122	30.7	138	32.1	127	24.8	453	18.8	86	25.6	134	35	153	32.3	128	27.6	501
	yes	46.4	148	47	231	54.1	233	48.7	187	49.1	799	52.6	264	46.3	221	45.3	204	48	190	48.2	879	48.3	221	51.9	272	44.9	196	45.5	180	47.9	869
	YES!	32.3	103	19.3	95	11.6	50	12.2	47	18.1	295	29.1	146	17.4	83	9.3	42	9.6	38	16.9	309	27.1	124	16.4	86	8.9	39	9.1	36	15.7	285
I feel safe at my school	NO!	5	16	10	49	8	34	6.5	25	7.7	124	6.3	32	11.3	54	13.8	62	9.1	36	10.1	184	4.8	22	5.5	29	10.1	44	6.8	27	6.7	122
	no	10.1	32	16.7	82	19.7	84	16.4	63	16.1	261	9.7	49	14.7	70	16.7	75	17.9	71	14.5	265	9.3	43	16.4	86	21.4	93	17.5	69	16	291
	yes	37.7	120	49.9	245	53.9	230	57.4	220	50.3	815	41.7	211	52.3	249	55.3	249	54.4	216	50.6	925	41.9	193	53.2	278	55.6	242	57.2	226	51.8	939
	YES!	47.2	150	23.4	115	18.5	79	19.6	75	25.9	419	42.3	214	21.6	103	14.2	64	18.6	74	24.9	455	44	203	24.9	130	12.9	56	18.5	73	25.5	462
The school lets my parents know when I have done something well	NO!	15.8	50	19	93	25.1	107	24.2	93	21.2	343	11.4	57	22.5	107	26.5	118	21.2	84	20.2	366	7.8	35	15.3	80	25.8	113	27.7	109	18.7	337
	no	30.7	97	43.4	212	49.2	210	50.3	193	44.1	712	30.7	153	42.1	200	46	205	50.4	200	41.7	758	30.5	136	47.8	250	49.1	215	49.7	196	44.3	797
	yes	33.9	107	25.6	125	21.1	90	19.8	76	24.6	398	39.2	195	26.1	124	22.6	101	21.9	87	27.9	507	41.5	185	29.3	153	21.2	93	18.3	72	27.9	503
	YES!	19.6	62	12.1	59	4.7	20	5.7	22	10.1	163	18.7	93	9.3	44	4.9	22	6.5	26	10.2	185	20.2	90	7.6	40	3.9	17	4.3	17	9.1	164
My teachers praise me when I work hard in school	NO!	13	39	15.5	76	14.8	63	15.1	58	14.7	236	9.6	46	17.3	82	18.9	85	17.6	69	15.7	282	9.3	41	11.3	59	17.8	78	18.3	72	13.9	250
	no	23.6	71	37.9	186	38.5	164	34.1	131	34.5	552	29.9	144	35.6	169	40.5	182	37.7	148	35.8	643	30.2	134	34.5	180	44.1	193	41.2	162	37.3	669
	yes	42.9	129	33.8	166	38.5	164	39.8	153	38.2	612	40.5	195	37.1	176	34.3	154	37.9	149	37.5	674	41.3	183	45.1	235	32.6	143	34.4	135	38.8	696
	YES!	20.6	62	12.8	63	8.2	35	10.9	42	12.6	202	20	96	10.1	48	6.2	28	6.9	27	11.1	199	19.2	85	9	47	5.5	24	6.1	24	10	180



Family Domain Risk Factor: Family Conflict																															
Question	Response	County 2017										County 2019										County 2021									
		6th		8th		10th		12th		Total		6th		8th		10th		12th		Total		6th		8th		10th		12th		Total	
		%	n	%	n	%	n	%	n	%	n	%	n	%	n	%	n	%	n	%	n	%	n	%	n	%	n	%	n	%	n
People in my family often insult or yell at each other.	NO!	37.5	123	27.7	139	19.2	84	21.5	83	26	429	42.4	201	23.1	112	20.9	95	23.2	90	27.6	498	35.7	163	30.9	162	20.4	90	23.9	95	28	510
	no	32	105	38.3	192	45.3	198	44.6	172	40.4	667	28.5	135	42.3	205	39.6	180	40.5	157	37.6	677	35.7	163	39	205	42.2	186	43.8	174	40	728
	yes	16.8	55	21.4	107	22.4	98	23.8	92	21.3	352	17.7	84	21	102	24.2	110	24.7	96	21.8	392	19	87	21.5	113	24.5	108	22.9	91	21.9	399
	YES!	13.7	45	12.6	63	13	57	10.1	39	12.3	204	11.4	54	13.6	66	15.4	70	11.6	45	13	235	9.6	44	8.6	45	12.9	57	9.3	37	10.1	183
We argue about the same things in my family over and over.	NO!	34.2	113	23.1	115	18.9	83	21.2	82	23.8	393	40.4	192	20.7	100	18.6	85	20.5	80	25.3	457	34.8	158	30	158	19.4	85	20	79	26.5	480
	no	37	122	39.8	198	36.4	160	36.7	142	37.6	622	30.9	147	32	155	34.7	159	36.9	144	33.5	605	31.5	143	33	174	33.1	145	38.5	152	33.8	614
	yes	20	66	23.5	117	28.9	127	29.7	115	25.7	425	18.7	89	34.9	169	30.6	140	31.8	124	28.9	522	22.9	104	27.5	145	33.1	145	29.9	118	28.2	512
	YES!	8.8	29	13.5	67	15.9	70	12.4	48	12.9	214	9.9	47	12.4	60	16.2	74	10.8	42	12.3	223	10.8	49	9.5	50	14.4	63	11.6	46	11.5	208
People in my family have serious arguments.	NO!	41.6	136	36.5	181	28.8	127	28.1	108	33.5	552	46.9	222	31	151	25.7	117	26.7	104	32.9	594	42.1	190	38	200	26.7	117	26.8	106	33.8	613
	no	37.6	123	39.3	195	44.2	195	45.6	175	41.7	688	30.9	146	37	180	41.1	187	44.9	175	38.1	688	29.9	135	38	200	41.8	183	44.4	176	38.3	694
	yes	12.2	40	14.5	72	16.6	73	18	69	15.4	254	11.8	56	19.7	96	20.4	93	19.2	75	17.7	320	19.1	86	16.9	89	20.5	90	19.7	78	18.9	343
	YES!	8.6	28	9.7	48	10.4	46	8.3	32	9.3	154	10.4	49	12.3	60	12.7	58	9.2	36	11.2	203	8.9	40	7	37	11	48	9.1	36	8.9	161

Family Domain Risk Factor: Family History of Antisocial Behavior																															
Question	Response	County 2017										County 2019										County 2021									
		6th		8th		10th		12th		Total		6th		8th		10th		12th		Total		6th		8th		10th		12th		Total	
		%	n	%	n	%	n	%	n	%	n	%	n	%	n	%	n	%	n	%	n	%	n	%	n	%	n	%	n	%	n
How many of your brothers or sisters ever:																															
Drank beer, wine or hard liquor (for example, vodka, whiskey or gin)?	I don't have any	9.6	31	12.1	61	8.3	36	9.3	36	9.9	164	17.3	82	14.4	70	15.4	70	11.9	46	14.9	268	28.1	127	15.9	83	15.7	69	15.3	61	18.8	340
	None	73.5	238	64.3	324	58.5	255	56	218	62.6	1,035	68.1	322	59.1	288	50.7	230	53.5	207	58.1	1,047	58.2	263	61.8	323	50.6	222	48.2	192	55.2	1,000
	1	9.9	32	13.3	67	18.8	82	20.3	79	15.7	260	7.6	36	14.4	70	17.2	78	17.8	69	14	253	8	36	12	63	19.4	85	19.6	78	14.5	262
	2	3.4	11	6	30	8.7	38	8.2	32	6.7	111	4.7	22	7.2	35	8.1	37	11.1	43	7.6	137	2.9	13	4.8	25	8.7	38	10.1	40	6.4	116
	3 or 4	2.2	7	3.2	16	3	13	4.1	16	3.1	52	1.7	8	2.5	12	4.4	20	5.2	20	3.3	60	1.8	8	3.1	16	3.9	17	5.3	21	3.4	62
	5 or more	1.5	5	1.2	6	2.8	12	2.1	8	1.9	31	0.6	3	2.5	12	4.2	19	0.5	2	2	36	1.1	5	2.5	13	1.8	8	1.5	6	1.8	32
How many of your brothers or sisters ever:																															
Smoked cigarettes?	I don't have any	10.6	34	13	65	8.5	37	9.2	36	10.4	172	19.3	91	15.8	77	16.1	73	13.2	51	16.2	292	31.3	141	18.1	94	17.4	76	15.7	62	20.7	373
	None	75.9	243	66.1	330	66.6	291	65.7	257	68.1	1,121	71.1	335	62.2	303	57.7	262	59.3	229	62.8	1,129	61.6	278	69.4	361	61	266	60.9	241	63.6	1,146
	1	8.1	26	10.4	52	14	61	16.1	63	12.3	202	4.7	22	14.4	70	15.4	70	17.6	68	12.8	230	4.2	19	7.5	39	14.2	62	14.6	58	9.9	178
	2	3.4	11	4.4	22	5.7	25	5.1	20	4.7	78	2.8	13	3.1	15	4.4	20	6.2	24	4	72	1.3	6	2.1	11	4.1	18	4.8	19	3	54
	3 or 4	0.6	2	3.6	18	2.3	10	2.6	10	2.4	40	0.8	4	3.1	15	3.7	17	2.8	11	2.6	47	0.9	4	1.5	8	1.4	6	3.5	14	1.8	32
	5 or more	1.3	4	2.4	12	3	13	1.3	5	2.1	34	1.3	6	1.4	7	2.6	12	0.8	3	1.6	28	0.7	3	1.3	7	1.8	8	0.5	2	1.1	20

### Family Domain Risk Factor: Family History of Antisocial Behavior (continued)

Question	Response	County 2017										County 2019										County 2021										
		6th		8th		10th		12th		Total		6th		8th		10th		12th		Total		6th		8th		10th		12th		Total		
		%	n	%	n	%	n	%	n	%	n	%	n	%	n	%	n	%	n	%	n	%	n	%	n	%	n	%	n	%	n	
How many of your brothers or sisters ever:																																
Used marijuana?	I don't have any	12.8	41	13.5	67	8	35	9.7	38	11	181	21	99	15.4	74	16.1	73	13.3	52	16.6	298	32	144	19	99	18	78	15.9	63	21.3	384	
	None	80.6	258	72.7	362	70.9	309	67.2	264	72.4	1,193	76	358	67.6	326	58.5	265	57.9	226	65.4	1,175	64.2	289	70.8	368	59.4	258	55.7	221	63.1	1,136	
	1	4.4	14	8.2	41	12.4	54	15	59	10.2	168	1.7	8	10.8	52	12.4	56	16.7	65	10.1	181	2.9	13	6	31	11.8	51	16.6	66	8.9	161	
	2	1.3	4	3.8	19	3.9	17	3.6	14	3.3	54	0.4	2	2.5	12	6.4	29	8.2	32	4.2	75	0	0	1.7	9	6.5	28	6.5	26	3.5	63	
	3 or 4	0.3	1	0.6	3	1.8	8	2.8	11	1.4	23	0.4	2	2.1	10	4	18	3.6	14	2.4	44	0.7	3	1.3	7	3.5	15	4.5	18	2.4	43	
	5 or more	0.6	2	1.2	6	3	13	1.8	7	1.7	28	0.4	2	1.7	8	2.6	12	0.3	1	1.3	23	0.2	1	1.2	6	0.9	4	0.8	3	0.8	14	
How many of your brothers or sisters ever:																																
Took a handgun to school?	I don't have any	11.8	38	13.9	70	8.5	37	10.2	40	11.2	185	20.3	95	16.7	81	17	77	13.8	53	17.1	306	31.3	140	19.9	104	19.4	84	17.7	70	22.1	398	
	None	87.3	282	85.5	430	89.8	389	88.8	350	87.8	1,451	79.3	371	81.8	396	82.1	371	84.7	326	81.8	1,464	68.5	307	79.9	417	79.9	346	81.5	322	77.4	1,392	
	1	0.6	2	0.4	2	0.7	3	0.3	1	0.5	8	0	0	0.6	3	0.4	2	0.3	1	0.3	6	0	0	0	0	0.5	2	0.5	2	0.2	4	
	2	0	0	0	0	0	0	0.3	1	0.1	1	0.4	2	0.2	1	0	0	0.3	1	0.2	4	0	0	0	0	0.2	1	0.3	1	0.1	2	
	3 or 4	0	0	0.2	1	0	0	0.3	1	0.1	2	0	0	0	0	0.2	1	0.8	3	0.2	4	0	0	0	0	0	0	0	0	0	0	0
	5 or more	0.3	1	0	0	0.9	4	0.3	1	0.4	6	0	0	0.6	3	0.2	1	0.3	1	0.3	5	0.2	1	0.2	1	0	0	0	0	0	0.1	2
How many of your brothers or sisters ever:																																
Been suspended or expelled from school?	I don't have any	9.9	32	11.4	57	7.6	33	9.4	37	9.6	159	17.6	82	14	68	14.8	67	12.3	47	14.8	264	27.2	121	17.6	92	18.2	79	15.4	61	19.6	353	
	None	68.2	221	63.3	316	68.6	297	73	287	68	1,121	68	316	62	300	59.3	268	68.4	262	64.2	1,146	58.2	259	65.7	343	59.8	260	66.7	264	62.6	1,126	
	1	16	52	17.6	88	16.2	70	11.7	46	15.5	256	10.3	48	17.6	85	15.3	69	13.6	52	14.2	254	10.1	45	12.1	63	15.9	69	14.4	57	13	234	
	2	3.7	12	5.2	26	4.8	21	3.8	15	4.5	74	2.2	10	4.3	21	7.5	34	3.4	13	4.4	78	2	9	2.7	14	4.1	18	2.8	11	2.9	52	
	3 or 4	1.2	4	1.2	6	1.2	5	0.8	3	1.1	18	1.3	6	1.4	7	2.4	11	1.8	7	1.7	31	1.3	6	1.5	8	1.6	7	0.5	2	1.3	23	
	5 or more	0.9	3	1.2	6	1.6	7	1.3	5	1.3	21	0.6	3	0.6	3	0.7	3	0.5	2	0.6	11	1.1	5	0.4	2	0.5	2	0.3	1	0.6	10	
Has anyone in your family ever had a severe alcohol or drug problem?	Yes	24.4	77	30.1	149	34.7	151	34.7	134	31.3	511	22.8	104	39.6	188	44.3	198	41.3	160	36.8	650	24	105	26.9	138	42.5	184	45.5	179	34.1	606	
	No	75.6	238	69.9	346	65.3	284	65.3	252	68.7	1,120	77.2	353	60.4	287	55.7	249	58.7	227	63.2	1,116	76	333	73.1	375	57.5	249	54.5	214	65.9	1,171	
About how many adults (over 21) have you known personally who in the past year have:																																
Gotten drunk or high?	None	48.8	159	38.2	192	27	119	24.8	97	34.2	567	63.6	304	43	209	34.4	156	31	121	43.7	790	69.7	315	53.7	282	34.3	153	31.3	125	48	875	
	1	19	62	14.3	72	11.8	52	9.7	38	13.5	224	13	62	14.8	72	11.9	54	12.1	47	13	235	12.8	58	16.2	85	14.6	65	11	44	13.8	252	
	2	13.2	43	14.9	75	16.6	73	15.9	62	15.3	253	9.2	44	11.9	58	9	41	13.6	53	10.8	196	6.6	30	7.6	40	11	49	11.5	46	9.1	165	
	3 or 4	7.1	23	12.5	63	14.8	65	18.9	74	13.6	225	6.5	31	12.3	60	16.3	74	12.6	49	11.8	214	4.6	21	10.1	53	12.6	56	14.5	58	10.3	188	
	5 or more	12	39	19.9	100	29.8	131	30.7	120	23.5	390	7.7	37	17.9	87	28.4	129	30.8	120	20.6	373	6.2	28	12.4	65	27.6	123	31.8	127	18.8	343	

### Family Domain Risk Factor: Family History of Antisocial Behavior (continued)

Question	Response	County 2017										County 2019										County 2021									
		6th		8th		10th		12th		Total		6th		8th		10th		12th		Total		6th		8th		10th		12th		Total	
		%	n	%	n	%	n	%	n	%	n	%	n	%	n	%	n	%	n	%	n	%	n	%	n	%	n	%	n	%	n
About how many adults (over 21) have you known personally who in the past year have:																															
Used marijuana, crack, cocaine, or other drugs?	None	85.8	272	76.9	387	69.8	309	61.4	240	73	1,208	89.8	423	70.9	346	65.4	299	62.8	240	72.7	1,308	90.5	408	81.9	429	63.4	279	63.2	251	75.4	1,367
	1	7.6	24	10.5	53	8.6	38	11.5	45	9.7	160	6.8	32	12.9	63	11.6	53	13.4	51	11.1	199	5.1	23	9.7	51	13	57	10.8	43	9.6	174
	2	5	16	5.4	27	5.6	25	10	39	6.5	107	1.7	8	5.7	28	6.8	31	8.4	32	5.5	99	1.8	8	3.8	20	9.1	40	7.1	28	5.3	96
	3 or 4	1.3	4	3.6	18	4.7	21	8.2	32	4.5	75	0.4	2	4.7	23	8.5	39	6.8	26	5	90	1.3	6	1.9	10	5.5	24	9.1	36	4.2	76
	5 or more	0.3	1	3.6	18	11.3	50	9	35	6.3	104	1.3	6	5.7	28	7.7	35	8.6	33	5.7	102	1.3	6	2.7	14	9.1	40	9.8	39	5.5	99
About how many adults (over 21) have you known personally who in the past year have:																															
Sold or dealt drugs?	None	92.5	296	85.3	430	82.6	365	81.6	319	85.1	1,410	94.9	448	87.1	420	86.3	389	79.8	308	87.4	1,565	96	433	94	489	84.1	366	87.3	345	90.7	1,633
	1	5	16	8.1	41	4.8	21	6.6	26	6.3	104	3.2	15	6.8	33	6.7	30	8.5	33	6.2	111	2	9	4	21	9	39	4.6	18	4.8	87
	2	1.3	4	4.2	21	4.1	18	4.3	17	3.6	60	1.1	5	2.1	10	2.7	12	4.9	19	2.6	46	0.4	2	1	5	3.2	14	2.8	11	1.8	32
	3 or 4	0.6	2	0.6	3	2.7	12	3.8	15	1.9	32	0.2	1	1	5	1.8	8	2.8	11	1.4	25	0.7	3	0.2	1	1.4	6	1.5	6	0.9	16
	5 or more	0.6	2	1.8	9	5.9	26	3.6	14	3.1	51	0.6	3	2.9	14	2.7	12	3.9	15	2.5	44	0.9	4	0.8	4	2.3	10	3.8	15	1.8	33
About how many adults (over 21) have you known personally who in the past year have:																															
Done other things that could get them in trouble with the police, like stealing, selling stolen goods, mugging or assaulting others, etc.?	None	88.8	285	84.1	422	80.6	354	80.6	316	83.3	1,377	90.8	425	80.5	388	82.3	373	83.1	319	84.2	1,505	92.8	415	89.9	465	82.6	362	87.5	350	88.3	1,592
	1	6.2	20	9.4	47	6.4	28	7.7	30	7.6	125	4.9	23	8.7	42	7.9	36	5.7	22	6.9	123	3.4	15	6.4	33	8.7	38	5	20	5.9	106
	2	2.5	8	2.6	13	3	13	4.8	19	3.2	53	1.9	9	4.6	22	4	18	4.2	16	3.6	65	1.6	7	1.4	7	3.9	17	2.5	10	2.3	41
	3 or 4	1.2	4	2.2	11	3.6	16	2	8	2.4	39	0	0	2.3	11	2.2	10	3.4	13	1.9	34	0.9	4	0.6	3	1.4	6	1.8	7	1.1	20
	5 or more	1.2	4	1.8	9	6.4	28	4.8	19	3.6	60	2.4	11	3.9	19	3.5	16	3.6	14	3.4	60	1.3	6	1.7	9	3.4	15	3.3	13	2.4	43

## Family Domain Risk Factor: Parental Attitudes Favorable Toward Antisocial Behavior & Drugs

Question	Response	County 2017										County 2019										County 2021									
		6th		8th		10th		12th		Total		6th		8th		10th		12th		Total		6th		8th		10th		12th		Total	
		%	n	%	n	%	n	%	n	%	n	%	n	%	n	%	n	%	n	%	n	%	n	%	n	%	n	%	n	%	n
How wrong do your parents feel it would be for you to:																															
Pick a fight with someone?	Not Wrong at All	5	16	5.6	28	5.3	23	5.4	21	5.3	88	3.6	17	6.2	30	9	41	5.9	23	6.2	111	4.2	19	4.4	23	5.5	24	4	16	4.5	82
	A Little Bit Wrong	12.6	40	22.4	112	25.9	113	22.4	88	21.4	353	16	75	24.3	117	26.9	122	26.3	102	23.2	416	17.5	79	26	135	26.2	115	28.3	113	24.4	442
	Wrong	32.4	103	33.8	169	36.8	161	36.5	143	35	576	30.2	142	37.2	179	34.4	156	36.3	141	34.5	618	33	149	38.1	198	41	180	35.1	140	36.9	667
	Very wrong	50	159	38.2	191	32	140	35.7	140	38.3	630	50.2	236	32.2	155	29.7	135	31.4	122	36.1	648	45.2	204	31.5	164	27.3	120	32.6	130	34.2	618
How wrong do your parents feel it would be for you to:																															
Steal anything worth more than \$5	Not Wrong at All	3.1	10	2.6	13	3	13	2.8	11	2.8	47	2.3	11	1.7	8	3.5	16	3.9	15	2.8	50	2.7	12	2.3	12	2.5	11	2.5	10	2.5	45
	A Little Bit Wrong	5.2	17	2.8	14	3.4	15	2.8	11	3.4	57	3.8	18	5	24	5.1	23	3.9	15	4.5	80	4	18	6.2	32	4.6	20	6.3	25	5.3	95
	Wrong	12.7	41	22.9	115	20.1	88	24.6	96	20.6	340	15.1	71	28.2	135	25.9	117	27.3	105	24	428	19.5	88	25	130	33	143	30.2	120	26.7	481
	Very wrong	79	256	71.7	360	73.5	321	69.8	273	73.2	1,210	78.7	369	65.1	311	65.5	296	64.8	249	68.7	1,225	73.8	333	66.5	345	59.8	259	61	242	65.5	1,179
How wrong do your parents feel it would be for you to:																															
Draw graffiti, or write things or draw pictures on buildings or other property (without the owner's permission)?	Not Wrong at All	4	13	3.8	19	3.7	16	4.1	16	3.9	64	2.1	10	2.5	12	4.2	19	4.6	18	3.3	59	3.8	17	3.8	20	3.7	16	3.8	15	3.8	68
	A Little Bit Wrong	2.8	9	4.2	21	5.3	23	5.4	21	4.5	74	2.7	13	5	24	7.3	33	7.5	29	5.5	99	4.2	19	4	21	6.7	29	6.5	26	5.3	95
	Wrong	11.2	36	21.5	108	22.5	98	24.6	96	20.5	338	12.5	59	28	134	28	127	27.8	108	23.9	428	12.2	55	25.2	131	31.7	138	30.1	120	24.6	444
	Very wrong	82	264	70.6	355	68.6	299	66	258	71.2	1,176	82.7	391	64.5	309	60.5	274	60.2	234	67.3	1,208	79.8	359	66.9	348	58	253	59.6	238	66.4	1,198
How wrong do your parents feel it would be for you to:																															
Drink beer, wine or hard liquor (for example, vodka, whiskey, or gin) regularly?	Not Wrong at All	2.5	8	3.6	18	3.7	16	5.4	21	3.8	63	2.1	10	2.9	14	5.3	24	5.9	23	4	71	2.7	12	3.1	16	3.7	16	4.3	17	3.4	61
	A Little Bit Wrong	5.6	18	5.6	28	10.8	47	13.5	53	8.8	146	3.2	15	7.1	34	11.4	52	11.9	46	8.2	147	2.7	12	6.5	34	10.4	45	14.8	59	8.3	150
	Wrong	9	29	16.7	84	21.8	95	26.3	103	18.8	311	9.8	46	16.6	79	23.1	105	31.5	122	19.7	352	11.1	50	20	104	29	126	30.2	120	22.2	400
	Very wrong	82.9	266	74.1	372	63.8	278	54.8	215	68.5	1,131	84.9	400	73.3	349	60.2	274	50.6	196	68.1	1,219	83.5	375	70.4	367	56.9	247	50.8	202	66.1	1,191
How wrong do your parents feel it would be for you to:																															
Smoke cigarettes?	Not Wrong at All	3.5	11	3.8	19	3.9	17	6.4	25	4.4	72	2.3	11	2.3	11	4.2	19	5.4	21	3.5	62	2.9	13	3.7	19	3.2	14	3.5	14	3.3	60
	A Little Bit Wrong	1.3	4	2	10	5.3	23	9.2	36	4.4	73	2.1	10	4.8	23	2.9	13	5.9	23	3.9	69	1.8	8	3.1	16	3	13	5.8	23	3.3	60
	Wrong	4.1	13	12.4	62	16.3	71	17.6	69	13.1	215	7	33	10.3	49	16.1	72	21.4	83	13.3	237	8	36	10.6	55	19.5	85	21.4	85	14.5	261
	Very wrong	91.2	289	81.8	408	74.5	325	66.8	262	78.1	1,284	88.5	415	82.5	392	76.8	344	67.2	260	79.3	1,411	87.4	395	82.7	429	74.4	325	69.3	275	78.9	1,424
How wrong do your parents feel it would be for you to:																															
Use marijuana	Not Wrong at All	3.4	11	4.1	20	5.3	23	7.9	31	5.2	85	1.7	8	3.6	17	7.8	35	5.9	23	4.7	83	3.5	16	4.4	23	5.8	25	6.5	26	5	90
	A Little Bit Wrong	1.2	4	3.2	16	6.9	30	10.2	40	5.5	90	0.9	4	4.8	23	9.6	43	12.1	47	6.6	117	0.2	1	2.9	15	9	39	12.3	49	5.8	104
	Wrong	3.4	11	9.1	45	14.9	65	17.1	67	11.5	188	4.5	21	11.7	56	15.3	69	19.6	76	12.5	222	4.9	22	10.8	56	18.7	81	22.1	88	13.7	247
	Very wrong	91.9	295	83.6	412	72.9	318	64.7	253	77.9	1,278	92.9	434	79.9	382	67.3	303	62.3	241	76.3	1,360	91.4	413	81.9	424	66.5	288	59	235	75.5	1,360



### Family Domain Risk Factor: Parental Attitudes Favorable Toward Antisocial Behavior & Drugs (continued)

Question	Response	County 2017										County 2019										County 2021									
		6th		8th		10th		12th		Total		6th		8th		10th		12th		Total		6th		8th		10th		12th		Total	
		%	n	%	n	%	n	%	n	%	n	%	n	%	n	%	n	%	n	%	n	%	n	%	n	%	n	%	n	%	n
How wrong do your parents feel it would be for you to:																															
Have one or two drinks of alcoholic beverage such as beer, wine, or hard liquor (vodka, whiskey, gin, or rum) nearly every day?	Not at all wrong	4	16	2.1	11	5.1	23	5.1	20	4	70	5	27	4.3	23	6	29	6.3	27	5.3	106	6	31	3.7	21	6	29	5.5	23	5.2	104
	A little bit wrong	4	16	5.1	26	9.9	45	13.7	54	8	141	5	27	6.4	34	10.3	50	10.6	45	7.8	156	7.3	38	6.9	39	11.7	56	8.8	37	8.6	170
	Wrong	10.9	43	20.9	107	24.9	113	27.2	107	21.1	370	12.3	67	18	96	25.9	126	31.5	134	21.2	423	12.9	67	19.1	108	25.6	123	27.6	116	20.9	414
	Very wrong	81.1	321	71.9	368	60.1	273	53.9	212	66.9	1,174	77.8	423	71.3	381	57.9	282	51.6	220	65.6	1,306	73.7	382	70.3	398	56.7	272	58.2	245	65.3	1,297
How wrong do your parents feel it would be for you to:																															
Use prescription drugs not prescribed to you?	Not at all wrong	5.2	20	2.2	11	3.3	15	2.8	11	3.3	57	5.1	27	2.8	15	3.9	19	2.1	9	3.5	70	6.5	33	3.8	21	3.8	18	2.2	9	4.1	81
	A little bit wrong	1.8	7	2.6	13	2.9	13	4.3	17	2.9	50	2.1	11	2.6	14	4.5	22	3.5	15	3.1	62	2.7	14	2	11	2.9	14	3.6	15	2.8	54
	Wrong	10.1	39	11.5	58	10.5	48	12.5	49	11.1	194	6.8	36	9.8	52	12.2	59	11.1	47	9.8	194	9	46	11.4	64	13.9	66	11.6	48	11.4	224
	Very wrong	83	322	83.8	424	83.3	380	80.3	314	82.7	1,440	86.1	458	84.8	451	79.4	385	83.3	354	83.5	1,648	81.8	417	82.9	464	79.4	378	82.6	342	81.7	1,601

### Family Domain Risk Factor: Poor Family Management

Question	Response	County 2017										County 2019										County 2021									
		6th		8th		10th		12th		Total		6th		8th		10th		12th		Total		6th		8th		10th		12th		Total	
		%	n	%	n	%	n	%	n	%	n	%	n	%	n	%	n	%	n	%	n	%	n	%	n	%	n	%	n	%	n
When I am not at home, one of my parents knows where I am and who I am with.	NO!	1.8	6	2.2	11	2.9	13	3.4	13	2.6	43	2.5	12	3.9	19	3.7	17	5.9	23	3.9	71	3.9	18	0.8	4	2.9	13	3.8	15	2.7	50
	no	2.1	7	3.2	16	6.1	27	7.5	29	4.7	79	2.3	11	4.7	23	5	23	9.2	36	5.1	93	3	14	2.8	15	5.1	23	5.8	23	4.1	75
	yes	24	81	32.8	166	40	177	47.7	184	36.3	608	17.7	86	31.6	155	43	197	43.4	170	33.3	608	27.7	128	35	186	43.8	198	46.6	186	37.8	698
	YES!	72.2	244	61.9	313	51	226	41.5	160	56.4	943	77.6	378	59.8	293	48.3	221	41.6	163	57.7	1,055	65.4	302	61.5	327	48.2	218	43.9	175	55.4	1,022
If you skipped school, would you be caught by your parents?	NO!	3.2	11	1.4	7	5.5	24	4.9	19	3.7	61	4.8	23	6.3	31	3.3	15	7.9	31	5.5	100	3.5	16	1.5	8	3.5	16	4	16	3	56
	no	6.2	21	7.2	36	8	35	14	54	8.7	146	3.5	17	7.1	35	8.6	39	12.8	50	7.7	141	5.2	24	4.9	26	8.9	40	8.8	35	6.8	125
	yes	17.9	61	24.9	125	30.5	134	38	147	28	467	14.7	71	27	133	35.1	160	35.8	140	27.7	504	22.9	105	28.7	152	35.7	161	40.2	160	31.4	578
	YES!	72.6	247	66.5	334	56.1	247	43.2	167	59.6	995	77	371	59.6	293	53.1	242	43.5	170	59.1	1,076	68.4	314	64.9	344	51.9	234	47	187	58.7	1,079
My parents ask if I've gotten my homework done.	NO!	2.7	9	2.4	12	7.7	34	9.3	36	5.5	91	3.3	16	7.2	35	9.4	43	13.8	54	8.1	148	3	14	3.2	17	6.2	28	13.3	53	6.1	112
	no	3.8	13	10.6	53	19.7	87	26.5	103	15.3	256	3.9	19	10.4	51	18.3	84	26.8	105	14.2	259	6.3	29	10.4	55	20.8	94	17.8	71	13.5	249
	yes	23.7	80	33.1	166	37.8	167	37.4	145	33.4	558	23.1	113	30.9	151	38.4	176	33.7	132	31.3	572	29.5	136	32.9	174	38.6	174	42.4	169	35.5	653
	YES!	69.8	236	53.9	270	34.8	154	26.8	104	45.8	764	69.8	342	51.5	252	33.8	155	25.8	101	46.5	850	61.2	282	53.5	283	34.4	155	26.6	106	44.9	826
Would your parents know if you did not come home on time?	NO!	2.7	9	2.4	12	5.9	26	4.9	19	4	66	3.3	16	4.9	24	5.2	24	8.5	33	5.3	97	3.3	15	1.7	9	3.8	17	6.3	25	3.6	66
	no	7.5	25	10.8	54	12.6	56	12.9	50	11.1	185	4.5	22	11.1	54	12	55	15.4	60	10.5	191	8.4	38	6.6	35	11.2	50	13.8	55	9.7	178
	yes	28.3	94	32.9	165	37.9	168	46.9	182	36.6	609	24.4	118	32.9	160	43.6	200	38.2	149	34.5	627	28.5	129	34	181	41.8	186	42.2	168	36.3	664
	YES!	61.4	204	53.9	270	43.6	193	35.3	137	48.3	804	67.8	328	51	248	39.2	180	37.9	148	49.7	904	59.8	271	57.7	307	43.1	192	37.7	150	50.3	920

**Family Domain Risk Factor: Poor Family Management (continued)**

Question	Response	County 2017										County 2019										County 2021									
		6th		8th		10th		12th		Total		6th		8th		10th		12th		Total		6th		8th		10th		12th		Total	
		%	n	%	n	%	n	%	n	%	n	%	n	%	n	%	n	%	n	%	n	%	n	%	n	%	n	%	n	%	n
The rules in my family are clear.	NO!	3	10	2.6	13	4.5	20	2.8	11	3.2	54	3.7	18	4.7	23	4.8	22	6.2	24	4.8	87	2.4	11	1.9	10	6.1	27	5.6	22	3.8	70
	no	7.8	26	9.2	46	10.6	47	13.1	51	10.2	170	6.2	30	12.1	59	13.5	62	14.1	55	11.3	206	8.1	37	9.7	51	16.1	72	11.6	46	11.3	206
	yes	29.1	97	40.3	202	46.8	207	47.9	186	41.6	692	30	145	41.8	204	46.7	214	46.5	181	40.9	744	36.6	168	41.4	218	43.5	194	49.5	196	42.5	776
	YES!	60.1	200	47.9	240	38	168	36.1	140	45	748	60.1	291	41.4	202	34.9	160	33.2	129	43	782	52.9	243	47	247	34.3	153	33.3	132	42.4	775
If you carried a handgun without your parents' permission, would you be caught by them?	NO!	3.9	13	2.2	11	4.3	19	4.4	17	3.6	60	4	19	4.9	24	6.7	30	8	31	5.8	104	5.7	26	2.4	13	3.4	15	4.8	19	4	73
	no	3.9	13	7.4	37	12.1	53	12.7	49	9.2	152	2.3	11	7.6	37	8.7	39	15.5	60	8.2	147	4.1	19	4.9	26	10.8	48	10.9	43	7.4	136
	yes	15.9	53	18.9	94	24.6	108	35.1	136	23.6	391	10.8	51	21.1	103	24.9	112	29.6	115	21.2	381	14.4	66	20.7	110	31.2	139	29	115	23.5	430
	YES!	76.3	255	71.4	355	59	259	47.8	185	63.6	1,054	82.8	391	66.4	324	59.8	269	46.9	182	64.8	1,166	75.8	348	72	383	54.6	243	55.3	219	65.1	1,193
If you drank some beer, wine, or hard liquor (such as vodka, whiskey, gin, or rum) without your parents' permission, would you be caught by them?	NO!	4.3	14	5.7	28	9.3	41	10.3	40	7.5	123	5.3	25	9.9	48	9.8	44	15.6	61	9.9	178	8.6	39	6.8	36	8.3	36	11.1	44	8.5	155
	no	5	16	15.4	76	32.7	144	36.9	143	23	379	4.4	21	16.5	80	27.1	122	31.8	124	19.3	347	5.9	27	14.3	76	26.6	116	27.5	109	18	328
	yes	13.9	45	22.3	110	23.2	102	27.6	107	22.1	364	12.7	60	21.7	105	31.9	144	30.3	118	23.7	427	14	64	22.3	118	29.6	129	34.1	135	24.5	446
	YES!	76.8	248	56.7	280	34.8	153	25.3	98	47.4	779	77.6	367	51.9	251	31.3	141	22.3	87	47.1	846	71.5	326	56.6	300	35.6	155	27.3	108	48.9	889
My family has clear rules about alcohol and drug use.	NO!	3.1	10	2	10	5	22	4.9	19	3.7	61	3	14	3.9	19	3.5	16	7.2	28	4.3	77	5.4	25	3.6	19	4.8	21	4.3	17	4.5	82
	no	4.7	15	8.7	43	8.6	38	14.1	54	9.1	150	2.6	12	8.2	40	13.2	60	12.1	47	8.8	159	7.4	34	8.6	45	11.2	49	11.4	45	9.5	173
	yes	15.6	50	24.4	121	33.8	149	38.3	147	28.5	467	13	61	23	112	36.2	165	41	159	27.6	497	17.4	80	24.1	127	35.5	156	40.7	161	28.8	524
	YES!	76.6	245	64.9	322	52.6	232	42.7	164	58.7	963	81.5	383	64.8	315	47.1	215	39.7	154	59.3	1,067	69.8	322	63.7	335	48.5	213	43.7	173	57.2	1,043

Family Domain Protective Factor: Family Attachment																															
Question	Response	County 2017										County 2019										County 2021									
		6th		8th		10th		12th		Total		6th		8th		10th		12th		Total		6th		8th		10th		12th		Total	
		%	n	%	n	%	n	%	n	%	n	%	n	%	n	%	n	%	n	%	n	%	n	%	n	%	n	%	n	%	n
Do you feel very close to your mother?	NO!	3.2	11	4.8	24	6.1	27	6.5	25	5.2	87	4	20	8.4	41	8.7	40	9.9	39	7.6	140	5.4	25	4.9	26	9.3	42	9.3	37	7	130
	no	7.6	26	8.8	44	10.2	45	10.3	40	9.3	155	5.8	29	13.1	64	12.2	56	11.2	44	10.5	193	5.2	24	9.2	49	15.9	72	15	60	11.1	205
	yes	17.3	59	29.7	149	34.4	152	33.1	128	29.2	488	16	80	25.8	126	33.8	155	33.2	130	26.7	491	24.8	115	32.3	172	33.4	151	38	152	31.9	590
	YES!	71.8	245	56.8	285	49.3	218	50.1	194	56.3	942	74.2	371	52.7	257	45.2	207	45.7	179	55.2	1,014	64.7	300	53.7	286	41.4	187	37.8	151	50	924
Do you feel very close to your father?	NO!	9.9	33	14.5	71	15.8	69	13.9	53	13.8	226	9.6	47	16.9	81	19.2	87	18.9	73	15.9	288	10.6	49	12.1	64	19.5	88	16.8	67	14.5	268
	no	9.9	33	14.5	71	15.3	67	16.8	64	14.3	235	8.1	40	12.1	58	15.9	72	13.5	52	12.3	222	9.1	42	13.8	73	17.1	77	15.8	63	13.8	255
	yes	24.3	81	24.1	118	30.6	134	34.6	132	28.3	465	20.6	101	29.6	142	28.4	129	33.4	129	27.7	501	27.5	127	29.4	156	31.9	144	37.8	151	31.4	578
	YES!	56	187	46.9	230	38.4	168	34.6	132	43.6	717	61.7	303	41.3	198	36.6	166	34.2	132	44.1	799	52.8	244	44.7	237	31.5	142	29.6	118	40.2	741
Do you share your thoughts and feelings with your mother?	NO!	9.2	31	11.4	57	11.8	52	10.6	41	10.9	181	8.9	44	13.7	67	14.6	67	14.1	55	12.7	233	9.5	44	9.8	52	14.9	67	12	48	11.5	211
	no	16.4	55	22.3	111	23.1	102	19.6	76	20.7	344	12.8	63	23.3	114	24.3	112	23.3	91	20.7	380	14.1	65	22.7	121	27.3	123	29.3	117	23.1	426
	yes	31.3	105	32.7	163	36.3	160	37.5	145	34.5	573	29.9	147	32.7	160	34.1	157	35.8	140	33	604	33.2	153	34	181	31.6	142	37.3	149	33.9	625
	YES!	43.2	145	33.5	167	28.8	127	32.3	125	33.9	564	48.4	238	30.4	149	27	124	26.9	105	33.6	616	43.2	199	33.5	178	26.2	118	21.3	85	31.5	580
Do you share your thoughts and feelings with your father?	NO!	18.6	61	20.4	100	23.5	103	17.5	67	20.2	331	15.5	74	22.1	106	23.8	108	24.6	96	21.3	384	15.9	73	18.1	96	27.1	122	21.1	84	20.4	375
	no	21.3	70	29.6	145	30.3	133	30.5	117	28.4	465	18.7	89	28.1	135	31.9	145	28.2	110	26.6	479	21.7	100	26.7	141	30.2	136	33.1	132	27.7	509
	yes	31.4	103	28.6	140	28.2	124	33.9	130	30.3	497	29.6	141	29.2	140	27.1	123	30.8	120	29.1	524	32.8	151	30.2	160	25.3	114	32.3	129	30.1	554
	YES!	28.7	94	21.4	105	18	79	18	69	21.2	347	36.3	173	20.6	99	17.2	78	16.4	64	23	414	29.6	136	25	132	17.5	79	13.5	54	21.8	401

Family Domain Protective Factor: Opportunities for Prosocial Involvement																															
Question	Response	County 2017										County 2019										County 2021									
		6th		8th		10th		12th		Total		6th		8th		10th		12th		Total		6th		8th		10th		12th		Total	
		%	n	%	n	%	n	%	n	%	n	%	n	%	n	%	n	%	n	%	n	%	n	%	n	%	n	%	n	%	n
My parents ask me what I think before most family decisions affecting me are made	NO!	13.7	44	11.9	59	14.6	65	11.2	43	12.8	211	16.7	82	15.4	76	15.7	72	14.1	55	15.6	285	15	67	10	53	16.1	73	15.9	63	14	256
	no	22.4	72	24.8	123	22.4	100	27.5	106	24.3	401	18.5	91	23.2	114	24.2	111	23.3	91	22.2	407	21.9	98	26.1	138	28	127	23	91	24.9	454
	yes	36	116	42.2	209	45.3	202	42.6	164	41.9	691	39.5	194	42.1	207	40	183	42.8	167	41	751	39.5	177	46.1	244	40.2	182	42.4	168	42.2	771
	YES!	28	90	21	104	17.7	79	18.7	72	20.9	345	25.3	124	19.3	95	20.1	92	19.7	77	21.2	388	23.7	106	17.8	94	15.7	71	18.7	74	18.9	345
If I had a personal problem, I could ask my mom or dad for help	NO!	8	28	6.5	33	8.5	38	6.7	26	7.4	125	8	41	10.8	53	13	60	10.3	40	10.5	194	6.9	32	7.9	42	12.1	55	10.8	43	9.3	172
	no	8.3	29	11.6	59	9.4	42	10.1	39	10	169	7.6	39	15.6	77	12.2	56	11.9	46	11.7	218	6.7	31	10.8	57	15.6	71	12.8	51	11.4	210
	yes	33.6	117	34.4	175	43	192	46.1	179	39.2	663	27.4	141	33.5	165	42.2	194	44.8	174	36.3	674	36.8	170	39.6	210	42.7	194	44.6	177	40.7	751
	YES!	50	174	47.5	242	39	174	37.1	144	43.4	734	57.1	294	40.2	198	32.6	150	33	128	41.5	770	49.6	229	41.7	221	29.5	134	31.7	126	38.5	710
My parents give me lots of chances to do fun things with them	NO!	6.9	24	5.2	26	5	22	8.1	31	6.1	103	6.7	34	6.9	34	9.6	44	10.4	40	8.2	152	6.5	30	3.8	20	8.6	39	10.4	41	7.1	130
	no	12.4	43	14.5	73	14.4	64	19.7	76	15.2	256	9.2	47	15.4	76	20	92	19.9	77	15.8	292	8.7	40	13.2	69	19.2	87	17.7	70	14.5	266
	yes	35.6	124	40.3	203	41.1	182	42.6	164	40.1	673	31.3	160	38.9	192	42.3	194	39.1	151	37.7	697	39.2	181	43.3	227	45.8	207	46.2	183	43.5	798
	YES!	45.1	157	40.1	202	39.5	175	29.6	114	38.6	648	52.8	270	38.7	191	28.1	129	30.6	118	38.3	708	45.7	211	39.7	208	26.3	119	25.8	102	34.9	640

## Family Domain Protective Factor: Rewards for Prosocial Involvement

Question	Response	County 2017										County 2019										County 2021									
		6th		8th		10th		12th		Total		6th		8th		10th		12th		Total		6th		8th		10th		12th		Total	
		%	n	%	n	%	n	%	n	%	n	%	n	%	n	%	n	%	n	%	n	%	n	%	n	%	n	%	n	%	n
My parents notice when I am doing a good job and let me know about it	Never or Almost Never	9.1	32	10.1	51	10.8	48	10.8	42	10.2	173	6.1	32	13.5	67	15.9	73	14.6	57	12.3	229	6.6	31	8.8	47	17.1	79	13.3	53	11.2	210
	Sometimes	22.3	78	28.9	146	27.4	122	32.6	127	28	473	25	130	27.7	137	31.5	145	28.9	113	28.1	525	27.3	129	30.9	166	37.3	172	35.2	140	32.5	607
	Often	29.1	102	26.3	133	30	134	27	105	28	474	32.1	167	30.1	149	27.4	126	32	125	30.4	567	27.3	129	30.9	166	27.3	126	26.4	105	28.2	526
	All the time	39.4	138	34.8	176	31.8	142	29.6	115	33.8	571	36.9	192	28.7	142	25.2	116	24.6	96	29.2	546	38.8	183	29.4	158	18.2	84	25.1	100	28.1	525
How often do your parents tell you they're proud of you for something you've done?	Never or Almost Never	9.2	32	12.2	61	14	62	11.1	43	11.8	198	7	36	12.2	60	19	87	15.3	60	13.1	243	6.6	31	14	75	20.4	94	15.1	60	13.9	260
	Sometimes	21.1	73	25.3	127	25.6	113	32	124	26.1	437	20.2	104	26.3	129	27.8	127	30.2	118	25.8	478	27.5	130	27.2	146	37.4	172	34	135	31.2	583
	Often	28.9	100	27.5	138	26.5	117	28.2	109	27.7	464	33.6	173	31.2	153	27.8	127	29.2	114	30.6	567	29	137	30.4	163	25	115	27.2	108	28	523
	All the time	40.8	141	34.9	175	33.9	150	28.7	111	34.4	577	39.2	202	30.2	148	25.4	116	25.3	99	30.5	565	36.9	174	28.5	153	17.2	79	23.7	94	26.8	500
Do you enjoy spending time with your mother?	NO!	2.1	7	3.8	19	3.9	17	5.7	22	3.9	65	3.1	15	6.4	31	5.3	24	8.5	33	5.7	103	4.7	22	3.8	20	6.9	31	7	28	5.5	101
	no	4.5	15	5.4	27	6.8	30	6.7	26	5.9	98	2.9	14	6.6	32	9	41	7.5	29	6.4	116	3	14	4.5	24	8	36	7.8	31	5.7	105
	yes	22.4	75	32.3	162	44	193	42.9	167	35.9	597	19.6	96	33.7	164	42.4	193	43.8	169	34.2	622	23.7	110	37.1	196	45.1	204	47.9	191	38	701
	YES!	71	238	58.6	294	45.3	199	44.7	174	54.4	905	74.5	366	53.3	259	43.3	197	40.2	155	53.7	977	68.6	319	54.6	289	40	181	37.3	149	50.8	938
Do you enjoy spending time with your father?	NO!	7.9	26	10.4	51	12.1	53	10.4	40	10.4	170	7.3	35	13.3	63	12.4	56	16.3	63	12.1	217	8	37	8.7	46	15.9	71	12.1	48	11	202
	no	4.6	15	7.3	36	7.8	34	8.1	31	7.1	116	3.8	18	7	33	11.5	52	7.8	30	7.4	133	3.9	18	6.8	36	9.2	41	9.1	36	7.2	131
	yes	21.6	71	28.1	138	36.8	161	41.1	158	32.2	528	23	110	28.7	136	34.4	155	40.4	156	31.1	557	25.9	120	30.8	162	39.2	175	43.8	174	34.4	631
	YES!	66	217	54.2	266	43.2	189	40.4	155	50.4	827	66	316	51.1	242	41.7	188	35.5	137	49.3	883	62.2	288	53.6	282	35.7	159	35	139	47.4	868



## Peer-Individual Risk Factor: Attitudes Favorable Toward Antisocial Behavior and Drug Use

Question	Response	County 2017										County 2019										County 2021									
		6th		8th		10th		12th		Total		6th		8th		10th		12th		Total		6th		8th		10th		12th		Total	
		%	n	%	n	%	n	%	n	%	n	%	n	%	n	%	n	%	n	%	n	%	n	%	n	%	n	%	n	%	n
How wrong do you think it is for someone your age to stay away from school all day when their parents think they are at school?	Not Wrong at All	3.6	12	3.2	16	6.9	30	4.9	19	4.6	77	3.1	15	6.5	32	6.7	30	6.6	26	5.7	103	4.6	21	4	21	3.5	15	6	24	4.5	81
	A Little Bit Wrong	6	20	12.6	63	18.5	81	17.9	70	14.1	234	6.6	32	14	69	17.1	77	21.6	85	14.5	263	9	41	14.1	74	26.9	116	25.1	100	18.3	331
	Wrong	24.6	82	32.3	161	36.6	160	38.7	151	33.4	554	21.3	103	33.3	164	38.1	172	36.8	145	32.1	584	24.8	113	36.7	192	40.8	176	38.9	155	35.2	636
	Very wrong	65.8	219	51.9	259	38	166	38.5	150	47.9	794	68.9	333	46.1	227	38.1	172	35	138	47.8	870	61.6	281	45.1	236	28.8	124	29.9	119	42	760
How wrong do you think it is for someone your age to take a handgun to school?	Not Wrong at All	2.1	7	2	10	4.3	19	3.9	15	3.1	51	2.1	10	2.2	11	3.3	15	4.1	16	2.9	52	3.1	14	1.9	10	1.6	7	2.8	11	2.3	42
	A Little Bit Wrong	0.6	2	1.4	7	0.9	4	1.3	5	1.1	18	0.6	3	1.6	8	1.8	8	1.5	6	1.4	25	1.5	7	0.6	3	1.9	8	2	8	1.4	26
	Wrong	4.5	15	5.4	27	5.7	25	5.4	21	5.3	88	2.9	14	6.7	33	4.2	19	7.9	31	5.4	97	3.1	14	6.1	32	5.6	24	6.5	26	5.3	96
	Very wrong	92.8	309	91.2	457	89	390	89.5	348	90.5	1,504	94.4	452	89.4	440	90.6	406	86.5	341	90.4	1,639	92.3	421	91.4	479	90.9	388	88.7	352	90.9	1,640
How wrong do you think it is for someone your age to steal anything worth more than \$5?	Not Wrong at All	3.3	11	3.8	19	4.6	20	2.6	10	3.6	60	3.1	15	2.2	11	5.1	23	4.1	16	3.6	65	4.2	19	2.5	13	3.2	14	4.3	17	3.5	63
	A Little Bit Wrong	6.3	21	7.8	39	10.3	45	7.7	30	8.1	135	5.4	26	11.6	57	12	54	9.7	38	9.6	175	6.4	29	12.2	64	17.9	77	14.9	59	12.7	229
	Wrong	21.4	71	27.3	137	27.8	121	27.5	107	26.3	436	23.2	112	33.1	162	31.6	142	31.6	124	29.8	540	27	123	33	173	34.1	147	31.7	126	31.5	569
	Very wrong	69	229	61.1	306	57.3	250	62.2	242	61.9	1,027	68.3	329	53.1	260	51.2	230	54.7	215	57	1,034	62.5	285	52.4	275	44.8	193	49.1	195	52.4	948
How wrong do you think it is for someone your age to pick a fight with someone?	Not Wrong at All	5.7	19	8.6	43	10.3	45	7.5	29	8.2	136	5	24	9	44	10.1	45	8.9	35	8.2	148	5.3	24	5.5	29	4.9	21	6.8	27	5.6	101
	A Little Bit Wrong	12	40	22.4	112	23.6	103	18.5	72	19.7	327	13.2	63	25.5	125	28.7	128	23.3	92	22.5	408	15.2	69	22.7	119	31.6	136	27.7	110	24	434
	Wrong	28	93	31	155	35.6	155	38.3	149	33.3	552	30.3	145	31.6	155	32.1	143	32.7	129	31.6	572	27	123	38.4	201	38.4	165	37	147	35.2	636
	Very wrong	54.2	180	38	190	30.5	133	35.7	139	38.7	642	51.6	247	34	167	29.1	130	35.2	139	37.7	683	52.5	239	33.4	175	25.1	108	28.5	113	35.2	635
How wrong do you think it is for someone your age to attack someone with the idea of seriously hurting them?	Not Wrong at All	4.2	14	3.8	19	4.8	21	3.3	13	4	67	2.3	11	3.5	17	5.2	23	4.6	18	3.8	69	4.8	22	2.3	12	2.1	9	3.5	14	3.2	57
	A Little Bit Wrong	4.2	14	6.4	32	8	35	5.4	21	6.1	102	3.1	15	5.1	25	7.8	35	5.9	23	5.4	98	2.2	10	6.7	35	6.6	28	6.8	27	5.5	100
	Wrong	9.4	31	18.8	94	23.7	104	23.7	92	19.3	321	9	43	20.5	101	21.5	96	25.7	101	18.8	341	12.1	55	16.6	87	25.1	107	26	103	19.5	352
	Very wrong	82.2	272	71	355	63.6	279	67.6	263	70.5	1,169	85.6	410	70.9	349	65.5	292	63.9	251	71.9	1,302	80.9	369	74.5	391	66.2	282	63.6	252	71.8	1,294
How wrong do you think it is for someone your age to drink beer, wine, or hard liquor (for example, vodka, whiskey, gin, or rum) regularly?	Not Wrong at All	2.4	8	4.6	23	7.4	32	7.9	31	5.7	94	2.1	10	5.3	26	9.8	44	7.9	31	6.1	111	3.9	18	3.8	20	6.3	27	9.6	38	5.7	103
	A Little Bit Wrong	4.9	16	8.2	41	19.8	86	17.7	69	12.8	212	4.4	21	8.8	43	13	58	22.8	90	11.7	212	2.8	13	11.2	59	17.7	76	20.2	80	12.6	228
	Wrong	10.4	34	19	95	23.7	103	28.7	112	20.8	344	9.8	47	22.3	109	30	134	26.9	106	21.9	396	10.3	47	17.5	92	31.9	137	34	135	22.7	411
	Very wrong	82.3	269	68.1	340	49.2	214	45.6	178	60.6	1,001	83.8	404	63.6	311	47.2	211	42.4	167	60.3	1,093	82.9	379	67.4	354	44.1	189	36.3	144	59	1,066
How wrong do you think it is for someone your age to smoke cigarettes?	Not Wrong at All	3.7	12	4	20	8	35	8.7	34	6.1	101	2.3	11	3.7	18	6.7	30	9.7	38	5.4	97	3.1	14	2.7	14	4	17	7.8	31	4.2	76
	A Little Bit Wrong	4.3	14	6.4	32	11.5	50	15.4	60	9.5	156	2.7	13	6.8	33	9.8	44	14.5	57	8.1	147	3.1	14	7.1	37	11.7	50	12.1	48	8.2	149
	Wrong	9.6	31	17.6	88	22.8	99	23.6	92	18.8	310	12	58	20.5	100	23.9	107	24	94	19.8	359	12	55	19.8	104	29.8	128	28.8	114	22.2	401
	Very wrong	82.4	267	71.9	359	57.7	251	52.3	204	65.6	1,081	83.1	402	69	336	59.5	266	51.8	203	66.7	1,207	81.9	375	70.4	369	54.5	234	51.3	203	65.4	1,181
How wrong do you think it is for someone your age to use LSD, cocaine, amphetamines or another illegal drug?	Not Wrong at All	2.2	7	2.2	11	4.1	18	3.3	13	3	49	2.1	10	2.1	10	4.7	21	5.1	20	3.4	61	3.3	15	2.3	12	2.3	10	3.8	15	2.9	52
	A Little Bit Wrong	0.3	1	2.2	11	3.7	16	3.3	13	2.5	41	0.6	3	2.3	11	4.3	19	4.6	18	2.8	51	0.9	4	1.7	9	3.3	14	5.8	23	2.8	50
	Wrong	4.7	15	6.8	34	9.6	42	15.1	59	9.1	150	3.1	15	7.9	38	9.6	43	15	59	8.6	155	3.3	15	10.8	57	15	64	17.1	68	11.3	204
	Very wrong	92.9	299	88.8	443	82.6	360	78.2	305	85.4	1,407	94.2	453	87.8	425	81.4	364	75.4	297	85.2	1,539	92.5	419	85.2	448	79.4	340	73.3	291	83	1,498

**Peer-Individual Risk Factor: Attitudes Favorable Toward Antisocial Behavior and Drug Use (continued)**

Question	Response	County 2017										County 2019										County 2021									
		6th		8th		10th		12th		Total		6th		8th		10th		12th		Total		6th		8th		10th		12th		Total	
		%	n	%	n	%	n	%	n	%	n	%	n	%	n	%	n	%	n	%	n	%	n	%	n	%	n	%	n	%	n
How wrong do you think it is for someone your age to use marijuana?	Not Wrong at All	3.1	10	9	45	17.4	76	23.1	90	13.4	221	2.3	11	8.4	41	19.1	85	25.1	99	13.1	236	3.3	15	6.5	34	16.3	70	21.2	84	11.3	203
	A Little Bit Wrong	3.1	10	9.2	46	18	79	22.6	88	13.5	223	1.5	7	10.6	52	20	89	22.1	87	13	235	1.1	5	7.7	40	19.6	84	26.5	105	13	234
	Wrong	5.9	19	13.2	66	19.9	87	16.2	63	14.2	235	7.3	35	14.5	71	19.4	86	18.3	72	14.6	264	6.4	29	13	68	21.2	91	19.4	77	14.7	265
	Very wrong	88	285	68.7	344	44.7	196	38.2	149	58.9	974	88.9	424	66.5	325	41.4	184	34.5	136	59.3	1,069	89.2	405	72.8	380	42.9	184	32.8	130	61	1,099

**Peer-Individual: Friend/Peer Perception of Use**

Question	Response	County 2017										County 2019										County 2021									
		6th		8th		10th		12th		Total		6th		8th		10th		12th		Total		6th		8th		10th		12th		Total	
		%	n	%	n	%	n	%	n	%	n	%	n	%	n	%	n	%	n	%	n	%	n	%	n	%	n	%	n	%	n
How do you feel about someone your age having one or two drinks of an alcoholic beverage (beer, wine, hard liquor) nearly every day?	Strongly disapprove	75.8	307	61.1	312	40.9	187	39	154	54.3	960	76.8	414	53.7	282	41.1	195	35.8	148	53.2	1,039	77.3	394	65.1	365	43.4	208	40.3	166	57.7	1,133
	Somewhat disapprove	7.4	30	15.1	77	14.7	67	19.2	76	14.1	250	8.2	44	18.9	99	19.6	93	19.9	82	16.3	318	8.2	42	14.1	79	21.5	103	20.1	83	15.6	307
	Neither approve or disapprove	6.4	26	14.9	76	31.3	143	28.1	111	20.1	356	3.9	21	16.6	87	26.1	124	29.5	122	18.1	354	5.7	29	14.3	80	27.3	131	28.4	117	18.2	357
	Approve	0.7	3	2.2	11	6.8	31	6.6	26	4	71	0.9	5	2.9	15	5.5	26	7.5	31	3.9	77	1	5	1.1	6	3.3	16	5.8	24	2.6	51
	Don't know/ Can't say	9.6	39	6.8	35	6.3	29	7.1	28	7.4	131	10.2	55	8	42	7.8	37	7.3	30	8.4	164	7.8	40	5.5	31	4.4	21	5.3	22	5.8	114
How do you feel about someone your age smoking one or more packs of cigarettes a day?	Strongly disapprove	88.8	357	82.6	423	72.3	331	67.3	266	77.9	1,377	89.6	481	82	429	74.7	354	66	272	78.9	1,536	86.9	439	86	480	74.8	357	69.8	287	80.1	1,563
	Somewhat disapprove	3.2	13	8.4	43	10.9	50	11.6	46	8.6	152	1.5	8	9.4	49	10.1	48	11.4	47	7.8	152	3.2	16	5.6	31	12.4	59	14.4	59	8.5	165
	Neither approve or disapprove	2	8	4.7	24	10.7	49	14.9	59	7.9	140	1.1	6	5.7	30	9.5	45	14.6	60	7.2	141	3.2	16	5.7	32	8.8	42	9.7	40	6.7	130
	Approve	0.5	2	1	5	2	9	2.5	10	1.5	26	0.2	1	0	0	2.1	10	2.4	10	1.1	21	0	0	0.2	1	1.3	6	1.7	7	0.7	14
	Don't know/ Can't say	5.5	22	3.3	17	4.1	19	3.5	14	4.1	72	7.6	41	2.9	15	3.6	17	5.6	23	4.9	96	6.7	34	2.5	14	2.7	13	4.4	18	4	79
How do you feel about someone your age using marijuana once a month or more?	Strongly disapprove	87.9	355	65.9	335	44.5	203	33.2	131	58.1	1,024	85.6	458	65.8	345	41.6	197	30.2	125	57.8	1,125	85.7	433	70.8	391	46.3	220	33.1	136	60.7	1,180
	Somewhat disapprove	3	12	12.2	62	12.9	59	15.7	62	11.1	195	3.9	21	11.5	60	14.1	67	13.8	57	10.5	205	2.8	14	11.1	61	15.4	73	16.1	66	11	214
	Neither approve or disapprove	3	12	10	51	23.2	106	31.7	125	16.7	294	2.1	11	13	68	25.3	120	34.3	142	17.5	341	3.6	18	12.3	68	21.7	103	31.4	129	16.4	318
	Approve	1	4	6.7	34	14.5	66	15	59	9.3	163	0.2	1	5.9	31	12.9	61	15.5	64	8.1	157	0.6	3	2.2	12	14.1	67	14.4	59	7.3	141
	Don't know/ Can't say	5.2	21	5.1	26	4.8	22	4.3	17	4.9	86	8.2	44	3.8	20	6.1	29	6.3	26	6.1	119	7.3	37	3.6	20	2.5	12	5.1	21	4.6	90
How do you feel about someone your age using prescription drugs not prescribed to them?	Strongly disapprove	83.7	334	81.8	418	74	338	71.8	283	78	1,373	83.9	448	80	413	74.1	351	72.2	298	78	1,510	81.3	410	79.8	443	75.8	361	74.7	307	78.2	1,521
	Somewhat disapprove	7	28	9.4	48	10.3	47	11.7	46	9.6	169	4.5	24	9.9	51	12.2	58	14.5	60	10	193	6.7	34	11.7	65	14.7	70	11.7	48	11.2	217
	Neither approve or disapprove	2.3	9	5.1	26	10.3	47	11.7	46	7.3	128	2.4	13	6.2	32	9.7	46	7.7	32	6.4	123	2.8	14	5.8	32	6.9	33	8.3	34	5.8	113
	Approve	0.8	3	0	0	1.8	8	0.3	1	0.7	12	0.4	2	0.4	2	0.6	3	1.2	5	0.6	12	0.4	2	0	0	0.2	1	0.7	3	0.3	6
	Don't know/ Can't say	6.3	25	3.7	19	3.7	17	4.6	18	4.5	79	8.8	47	3.5	18	3.4	16	4.4	18	5.1	99	8.7	44	2.7	15	2.3	11	4.6	19	4.6	89
How wrong do your friends feel it would be for YOU to have one or two drinks of an alcoholic beverage nearly every day?	Not Wrong at All	5.1	16	7.5	37	15.8	68	18	70	11.7	191	6	30	11.8	56	16.8	76	17.6	69	12.7	231	8.3	38	9.5	50	14.2	62	17.3	69	12	219
	A Little Bit Wrong	5.4	17	16.5	82	21.2	91	25	97	17.6	287	5.6	28	16.8	80	21.6	98	26	102	16.9	308	6.1	28	15	79	24.7	108	24.8	99	17.2	314
	Wrong	13.3	42	26.2	130	25.8	111	29.9	116	24.5	399	15.7	79	21.1	100	24.5	111	24.9	98	21.3	388	15.3	70	26.1	137	27.4	120	28.5	114	24.2	441
	Very wrong	76.2	240	49.8	247	37.2	160	27.1	105	46.2	752	72.7	365	50.3	239	37.1	168	31.6	124	49.1	896	70.4	323	49.3	259	33.8	148	29.5	118	46.5	848

Peer-Individual: Friend/Peer Perception of Use (continued)																															
Question	Response	County 2017										County 2019										County 2021									
		6th		8th		10th		12th		Total		6th		8th		10th		12th		Total		6th		8th		10th		12th		Total	
		%	n	%	n	%	n	%	n	%	n	%	n	%	n	%	n	%	n	%	n	%	n	%	n	%	n	%	n	%	n
How wrong do your friends feel it would be for YOU to use tobacco?	Not Wrong at All	5.1	16	8.8	44	17.7	76	20.7	80	13.3	216	5.6	28	9.8	46	16.8	76	22.4	88	13.1	238	8.1	37	9	47	12.9	56	17.6	70	11.6	210
	A Little Bit Wrong	2.3	7	12	60	13.3	57	16.8	65	11.6	189	2.4	12	9.8	46	14.8	67	19.6	77	11.1	202	5	23	9.7	51	18.2	79	19.3	77	12.7	230
	Wrong	10.6	33	20.7	103	20.2	87	24.5	95	19.6	318	13.5	68	21.7	102	21.2	96	22.6	89	19.5	355	12	55	20.6	108	28.5	124	26.6	106	21.7	393
	Very wrong	82	255	58.4	291	48.8	210	38	147	55.5	903	78.5	395	58.8	277	47.2	214	35.4	139	56.3	1,025	74.8	342	60.7	318	40.5	176	36.4	145	54.1	981
How wrong do your friends feel it would be for YOU to use marijuana?	Not Wrong at All	4.8	15	12.3	61	18.7	80	24.5	95	15.5	251	5.4	27	12.3	58	22.7	102	28.2	111	16.4	298	8.3	38	10.9	57	21.6	94	27.4	109	16.4	298
	A Little Bit Wrong	2.6	8	11.1	55	20.1	86	21.1	82	14.2	231	1.8	9	11.9	56	16.9	76	20.6	81	12.2	222	2.4	11	8.8	46	18.9	82	19.6	78	12	217
	Wrong	10.3	32	16	79	16.1	69	22.7	88	16.5	268	9	45	15.5	73	19.1	86	21.6	85	15.9	289	8.3	38	16	84	19.1	83	22.9	91	16.3	296
	Very wrong	82.3	256	60.6	300	45.1	193	31.7	123	53.8	872	83.8	418	60.3	284	41.3	186	29.5	116	55.4	1,004	80.9	369	64.3	337	40.5	176	30.2	120	55.3	1,002
How wrong do your friends feel it would be for YOU to use prescription drugs not prescribed to you?	Not Wrong at All	4.2	13	5.2	26	7.3	31	7.5	29	6.1	99	4.8	24	6.8	32	7.5	34	8.2	32	6.7	122	8	36	9	47	6.2	27	6.8	27	7.6	137
	A Little Bit Wrong	1.9	6	6.9	34	6.1	26	5.9	23	5.5	89	1.8	9	6.2	29	6.7	30	8.4	33	5.6	101	4.6	21	4	21	9	39	9	36	6.5	117
	Wrong	8.7	27	16.3	81	19.1	81	24.3	94	17.5	283	9.8	49	16.2	76	21.1	95	22.4	88	17	308	10.6	48	16.5	86	23.1	100	19.8	79	17.4	313
	Very wrong	85.2	264	71.6	355	67.5	287	62.3	241	70.9	1,147	83.6	418	70.8	332	64.7	292	61	239	70.7	1,281	76.8	347	70.4	367	61.7	267	64.3	256	68.6	1,237

Peer-Individual Risk Factor: Perceived Risk of Drug Use																															
Question	Response	County 2017										County 2019										County 2021									
		6th		8th		10th		12th		Total		6th		8th		10th		12th		Total		6th		8th		10th		12th		Total	
		%	n	%	n	%	n	%	n	%	n	%	n	%	n	%	n	%	n	%	n	%	n	%	n	%	n	%	n	%	n
How much do you think people risk harming themselves if they take one or two drinks of an alcoholic beverage (beer, wine, hard liquor) nearly every day?	No risk	18.4	62	15.2	76	11.3	49	13.2	51	14.3	238	20.2	95	15.7	77	15.4	69	13.8	54	16.4	295	22.2	100	13.3	70	12	52	15.2	60	15.6	282
	Slight risk	21.4	72	19.8	99	29	126	23	89	23.3	386	19.5	92	22.6	111	25.5	114	23.2	91	22.6	408	18.2	82	25.1	132	30.8	134	29.1	115	25.7	463
	Moderate risk	24	81	33.1	166	30.6	133	36.2	140	31.3	520	22.1	104	28	138	27.7	124	34.4	135	27.8	501	25.8	116	28.8	151	32.2	140	29.6	117	29	524
	Great risk	36.2	122	31.9	160	29.2	127	27.6	107	31.1	516	38.2	180	33.7	166	31.3	140	28.6	112	33.2	598	33.8	152	32.8	172	25.1	109	26.1	103	29.7	536
How much do you think people risk harming themselves if they take five or more drinks of an alcoholic beverage (beer, wine, hard liquor) once or twice a week?	No risk	17.8	59	13.2	66	8.7	38	9.3	36	12	199	17.8	83	10.4	51	13.3	59	13.6	53	13.8	246	20.6	92	12.6	66	10.4	45	13	51	14.1	254
	Slight risk	15.7	52	18.6	93	22.5	98	24.4	94	20.4	337	13.7	64	22.1	108	20.3	90	22.3	87	19.5	349	17	76	15.1	79	23.5	102	24	94	19.5	351
	Moderate risk	31.1	103	34.1	171	32.9	143	34.5	133	33.3	550	28.8	134	29.2	143	36.6	162	33.2	130	31.8	569	23	103	34.4	180	34.3	149	32	125	31	557
	Great risk	35.3	117	34.1	171	35.9	156	31.9	123	34.3	567	39.7	185	38.2	187	29.8	132	30.9	121	34.9	625	39.4	176	38	199	31.8	138	30.9	121	35.3	634
How much do you think people risk harming themselves if they smoke one or more packs of cigarettes per day?	No risk	17.4	57	11.2	56	8.1	35	9	35	11.1	183	17.6	82	10.8	53	11	49	12.5	49	13	233	18.5	83	9.2	48	9.3	40	9.9	39	11.7	210
	Slight risk	6.4	21	8	40	12.4	54	13.9	54	10.2	169	6.7	31	7.5	37	10.6	47	12.2	48	9.1	163	8	36	8.8	46	9.7	42	17.8	70	10.8	194
	Moderate risk	18	59	19.4	97	20.7	90	21.1	82	19.9	328	15.7	73	21.6	106	22	98	20.4	80	19.9	357	20.3	91	20.6	108	24.5	106	20.8	82	21.5	387
	Great risk	58.2	191	61.5	308	58.8	255	56	218	58.8	972	60	279	60.1	295	56.4	251	54.8	215	58	1,040	53.2	239	61.5	322	56.5	244	51.5	203	56	1,008
How much do you think people risk harming themselves if they try marijuana once or twice?	No risk	22.1	72	25.5	128	31.9	138	39.6	154	29.9	492	21.5	99	24.8	120	40	178	44.1	171	32	568	22.3	100	22.8	119	37.9	165	45.6	180	31.3	564
	Slight risk	21.5	70	22.8	114	31.9	138	29.8	116	26.6	438	17.2	79	24.4	118	29.4	131	27.6	107	24.5	435	21	94	29.1	152	30.6	133	29.1	115	27.4	494
	Moderate risk	19.6	64	19.4	97	14.6	63	17.2	67	17.7	291	21.7	100	20.5	99	14.6	65	13.1	51	17.7	315	19.6	88	17	89	12.6	55	11.4	45	15.4	277
	Great risk	36.8	120	32.3	162	21.5	93	13.4	52	25.9	427	39.6	182	30.2	146	16	71	15.2	59	25.8	458	37.1	166	31	162	18.9	82	13.9	55	25.8	465

**Peer-Individual Risk Factor: Perceived Risk of Drug Use (continued)**

Question	Response	County 2017										County 2019										County 2021									
		6th		8th		10th		12th		Total		6th		8th		10th		12th		Total		6th		8th		10th		12th		Total	
		%	n	%	n	%	n	%	n	%	n	%	n	%	n	%	n	%	n	%	n	%	n	%	n	%	n	%	n	%	n
How much do you think people risk harming themselves if they use marijuana once or twice a week?	No risk	19.6	63	18.4	92	24.2	105	30	116	22.9	376	19.7	91	18.9	91	27.5	122	31.2	121	23.9	425	20.1	90	16.1	84	27.9	120	32.2	127	23.5	421
	Slight risk	10.9	35	16	80	18.4	80	24.3	94	17.6	289	9.5	44	17.8	86	25	111	30.2	117	20.2	358	11	49	17.8	93	21.2	91	31.2	123	19.8	356
	Moderate risk	21.1	68	23.8	119	28.3	123	24.3	94	24.6	404	20	92	24.3	117	24.3	108	20.9	81	22.4	398	22.6	101	26	136	24.9	107	20.8	82	23.7	426
	Great risk	48.4	156	41.7	208	29	126	21.4	83	34.9	573	50.8	234	39	188	23.2	103	17.8	69	33.5	594	46.3	207	40.2	210	26	112	15.7	62	32.9	591
How much do you think people risk harming themselves if they use marijuana regularly?	No risk	19.1	62	15.1	75	19.8	86	25.9	100	19.7	323	18.8	87	16.4	79	21.3	93	24.5	95	20	354	18.9	83	14.3	74	18.9	82	24	94	18.7	333
	Slight risk	4	13	7.8	39	12	52	17.9	69	10.5	173	4.1	19	8.7	42	15.3	67	19.6	76	11.5	204	3.9	17	8.5	44	18.7	81	23.7	93	13.2	235
	Moderate risk	11.4	37	16.9	84	17.7	77	20.5	79	16.9	277	8.4	39	15.3	74	23.1	101	24	93	17.3	307	10.7	47	14.7	76	18.7	81	21.9	86	16.3	290
	Great risk	65.4	212	60.2	299	50.6	220	35.8	138	52.9	869	68.7	318	59.6	288	40.3	176	32	124	51.2	906	66.5	292	62.5	323	43.8	190	30.4	119	51.9	924
How much do you think people risk harming themselves if they use prescription drugs that are not prescribed to them?	No risk	16.3	53	10.5	52	6.4	28	5.2	20	9.3	153	16.6	77	7	34	9.4	42	7.9	31	10.3	184	18.5	83	9.2	48	6.9	30	7.4	29	10.6	190
	Slight risk	7.7	25	6.7	33	5.5	24	9.3	36	7.2	118	4.5	21	7.8	38	4.7	21	7.9	31	6.2	111	5.3	24	5.4	28	6.3	27	6.9	27	5.9	106
	Moderate risk	22.5	73	20	99	21.1	92	24.5	95	21.9	359	16	74	18.6	90	22.1	99	18.5	72	18.8	335	18.7	84	17.6	92	17.8	77	19.1	75	18.3	328
	Great risk	53.5	174	62.9	312	66.9	291	61	236	61.7	1,013	62.9	291	66.6	323	63.8	285	65.6	256	64.7	1,155	57.5	258	67.8	354	69	298	66.6	261	65.2	1,171

**Peer-Individual Risk Factor: Rebelliousness**

Question	Response	County 2017										County 2019										County 2021									
		6th		8th		10th		12th		Total		6th		8th		10th		12th		Total		6th		8th		10th		12th		Total	
		%	n	%	n	%	n	%	n	%	n	%	n	%	n	%	n	%	n	%	n	%	n	%	n	%	n	%	n	%	n
I like to see how much I can get away with.	Very false	69.6	238	54.5	277	42.9	190	45.1	176	52.3	881	75.8	369	51.8	257	44.2	198	39.5	157	53.7	981	70.4	319	56.4	297	50	220	53.9	215	57.8	1,051
	Somewhat false	15.5	53	22.8	116	27.5	122	27.9	109	23.8	400	15	73	23.2	115	28.8	129	25.2	100	22.8	417	17.4	79	24.5	129	29.1	128	24.8	99	23.9	435
	Somewhat true	13.2	45	17.5	89	22.8	101	22.1	86	19.1	321	7.2	35	20	99	19.9	89	28.7	114	18.4	337	9.3	42	15.7	83	17.3	76	16	64	14.6	265
	Very true	1.8	6	5.1	26	6.8	30	4.9	19	4.8	81	2.1	10	5	25	7.1	32	6.5	26	5.1	93	2.9	13	3.4	18	3.6	16	5.3	21	3.7	68
I ignore the rules that get in my way.	Very false	75.4	264	60.9	310	53.4	236	54.9	213	60.6	1,023	79.8	383	57.8	283	54.3	244	51.8	205	61.4	1,115	76.3	345	61.7	324	55.3	242	56.9	227	62.7	1,138
	Somewhat false	14	49	24.4	124	31	137	27.6	107	24.7	417	12.5	60	23.9	117	27.2	122	27.8	110	22.5	409	14.2	64	25	131	27.9	122	24.1	96	22.8	413
	Somewhat true	8	28	11	56	11.5	51	13.9	54	11.2	189	6.7	32	14.1	69	13.6	61	16.9	67	12.6	229	7.3	33	10.9	57	13.9	61	16.8	67	12	218
	Very true	2.6	9	3.7	19	4.1	18	3.6	14	3.6	60	1	5	4.3	21	4.9	22	3.5	14	3.4	62	2.2	10	2.5	13	3	13	2.3	9	2.5	45
I do the opposite of what people tell me, just to get them mad.	Very false	73.9	255	61.8	311	59.9	263	67.5	262	65.1	1,091	75.9	368	61.3	303	62.8	282	61.9	245	65.7	1,198	72.2	325	61.4	321	61.5	268	70.8	281	66.2	1,195
	Somewhat false	14.8	51	21.9	110	22.3	98	20.6	80	20.2	339	15.3	74	23.1	114	20.9	94	20.7	82	20	364	17.1	77	21.2	111	24.8	108	16.6	66	20	362
	Somewhat true	7.5	26	11.9	60	14.6	64	8.8	34	11	184	6.8	33	10.7	53	10.2	46	14.4	57	10.4	189	7.1	32	13	68	10.3	45	11.3	45	10.5	190
	Very true	3.8	13	4.4	22	3.2	14	3.1	12	3.6	61	2.1	10	4.9	24	6	27	3	12	4	73	3.6	16	4.4	23	3.4	15	1.3	5	3.3	59



## Peer-Individual Risk Factor: Depressive Symptoms

Question	Response	County 2017										County 2019										County 2021									
		6th		8th		10th		12th		Total		6th		8th		10th		12th		Total		6th		8th		10th		12th		Total	
		%	n	%	n	%	n	%	n	%	n	%	n	%	n	%	n	%	n	%	n	%	n	%	n	%	n	%	n	%	n
In the past 12 months, have you felt depressed or sad MOST days, even if you felt OK sometimes?	NO!	35.1	119	32.1	162	28.5	125	26	101	30.3	507	46.9	227	34.8	170	27.9	126	29.4	116	35.1	639	41.6	187	35.1	183	25.6	112	29.2	115	33.1	597
	no	28.6	97	25.3	128	27.6	121	29.6	115	27.6	461	18.6	90	21.3	104	22.6	102	28.4	112	22.4	408	20.9	94	22	115	24.9	109	24.4	96	23	414
	yes	21.8	74	26.9	136	25.5	112	24.5	95	25	417	21.7	105	23.3	114	27.2	123	26.1	103	24.5	445	25.4	114	27.6	144	32.7	143	30.5	120	28.9	521
	YES!	14.5	49	15.6	79	18.5	81	19.8	77	17.1	286	12.8	62	20.7	101	22.3	101	16.2	64	18	328	12	54	15.3	80	16.7	73	16	63	15	270
Sometimes I think that life is not worth it.	NO!	60.2	207	47.4	240	42.5	188	41.5	162	47.4	797	63	306	46.8	230	41.3	186	43.1	171	49	893	55	246	46.6	243	38.9	169	40.8	160	45.6	818
	no	17.2	59	23.7	120	27.8	123	26.9	105	24.2	407	17.1	83	19.3	95	23.3	105	24.9	99	20.9	382	19.5	87	24	125	25.3	110	27.6	108	24	430
	yes	15.1	52	17.8	90	18.1	80	17.2	67	17.2	289	14.2	69	20	98	19.6	88	22.4	89	18.9	344	18.1	81	20	104	22.8	99	21.9	86	20.6	370
	YES!	7.6	26	11.1	56	11.5	51	14.4	56	11.2	189	5.8	28	13.8	68	15.8	71	9.6	38	11.2	205	7.4	33	9.4	49	13.1	57	9.7	38	9.9	177
At times, I think I am no good at all.	NO!	46.2	158	37	187	35.7	157	31.7	123	37.3	625	52	249	37.8	185	31	139	32.3	127	38.7	700	42.8	190	40.3	211	30	131	31.7	124	36.6	656
	no	19	65	22.3	113	23.6	104	25.8	100	22.8	382	16.3	78	18	88	21.2	95	23.4	92	19.5	353	19.8	88	19.5	102	26.8	117	25.8	101	22.7	408
	yes	24.6	84	26.3	133	25.2	111	24	93	25.1	421	21.5	103	26.4	129	28.7	129	31.6	124	26.8	485	26.6	118	27.3	143	27.8	121	30.7	120	28	502
	YES!	10.2	35	14.4	73	15.5	68	18.6	72	14.8	248	10.2	49	17.8	87	19.2	86	12.7	50	15	272	10.8	48	12.8	67	15.4	67	11.8	46	12.7	228
All in all, I am inclined to think that I am a failure.	NO!	52.5	178	47	235	44.6	197	36.1	139	45	749	61.2	293	43.2	211	37.4	166	37.9	149	45.4	819	53.3	235	44.6	233	37.6	163	40.2	157	44	788
	no	28.3	96	29.4	147	31.2	138	35.6	137	31.1	518	19.4	93	25.6	125	27.9	124	31.8	125	25.9	467	24.7	109	27.3	143	30	130	26.3	103	27.1	485
	yes	12.1	41	11.8	59	13.3	59	16.4	63	13.3	222	12.7	61	16	78	17.6	78	21.1	83	16.6	300	15	66	17.6	92	18	78	23.5	92	18.3	328
	YES!	7.1	24	11.8	59	10.9	48	11.9	46	10.6	177	6.7	32	15.2	74	17.1	76	9.2	36	12.1	218	7	31	10.5	55	14.5	63	10	39	10.5	188

## Peer-Individual Risk Factor: Sensation Seeking

Question	Response	County 2017										County 2019										County 2021									
		6th		8th		10th		12th		Total		6th		8th		10th		12th		Total		6th		8th		10th		12th		Total	
		%	n	%	n	%	n	%	n	%	n	%	n	%	n	%	n	%	n	%	n	%	n	%	n	%	n	%	n	%	n
How many times have you done what feels good no matter what?	Never	63.1	183	63.6	304	50.5	218	45.8	174	55.6	879	62.9	286	57.8	274	51.3	225	41.3	160	53.8	945	54.5	230	53.3	272	45.2	182	45.8	175	50	859
	I've done it, but not in the past year	15.2	44	10.7	51	16.2	70	14.2	54	13.9	219	11.4	52	11.8	56	15	66	17.3	67	13.7	241	12.8	54	14.9	76	15.9	64	15.7	60	14.8	254
	Less than once a month	5.5	16	7.9	38	12	52	12.1	46	9.6	152	5.9	27	9.7	46	10.3	45	17.1	66	10.5	184	9	38	10.4	53	12.9	52	14.9	57	11.6	200
	About once a month	4.1	12	3.1	15	5.1	22	8.2	31	5.1	80	4.4	20	6.8	32	6.8	30	9	35	6.7	117	4.7	20	5.1	26	10.7	43	8.1	31	7	120
	2 or 3 times a month	3.8	11	4.8	23	6.7	29	6.8	26	5.6	89	6.6	30	5.9	28	7.7	34	5.9	23	6.6	115	4.7	20	7.3	37	6.2	25	7.1	27	6.3	109
	Once a week or more	8.3	24	9.8	47	9.5	41	12.9	49	10.2	161	8.8	40	8	38	8.9	39	9.3	36	8.7	153	14.2	60	9	46	9.2	37	8.4	32	10.2	175
How many times have you done something dangerous because someone dared you to do it?	Never	72.2	234	59.4	296	52.6	231	55.3	214	59.2	975	70	333	57.5	280	54.3	241	48.1	189	57.9	1,043	70.1	307	58.2	303	49.2	205	54.4	212	58.2	1,027
	I've done it, but not in the past year	15.7	51	22.3	111	21.4	94	17.6	68	19.7	324	18.9	90	19.9	97	21.8	97	24.9	98	21.2	382	16	70	21.1	110	22.8	95	22.1	86	20.4	361
	Less than once a month	5.6	18	8.2	41	12.3	54	14.5	56	10.3	169	5	24	9.4	46	10.4	46	12.5	49	9.2	165	5.5	24	10.2	53	12.7	53	12.3	48	10.1	178
	About once a month	2.5	8	4.6	23	6.2	27	5.4	21	4.8	79	2.7	13	4.7	23	5	22	7.4	29	4.8	87	3.7	16	5.2	27	8.4	35	5.9	23	5.7	101
	2 or 3 times a month	2.2	7	3.6	18	4.3	19	4.9	19	3.8	63	1.7	8	4.5	22	5.4	24	4.1	16	3.9	70	2.1	9	2.7	14	3.8	16	2.8	11	2.8	50
	Once a week or more	1.9	6	1.8	9	3.2	14	2.3	9	2.3	38	1.7	8	3.9	19	3.2	14	3.1	12	2.9	53	2.7	12	2.7	14	3.1	13	2.6	10	2.8	49
How many times have you done crazy things even if they are a little dangerous?	Never	56	178	48.2	238	38.6	169	39.6	153	45.1	738	57	272	42.6	208	40.1	177	37.4	147	44.7	804	53.9	235	42.9	223	37.9	157	41.5	162	44.1	777
	I've done it, but not in the past year	24.5	78	22.7	112	22.8	100	21.5	83	22.8	373	21.8	104	24	117	20.9	92	22.4	88	22.3	401	20.6	90	22.5	117	22.9	95	19.5	76	21.5	378
	Less than once a month	6.9	22	13.2	65	14.4	63	17.9	69	13.4	219	7.8	37	9.4	46	17	75	18.8	74	12.9	232	9.6	42	13.5	70	14.5	60	17.9	70	13.8	242
	About once a month	4.1	13	5.7	28	10	44	7.8	30	7	115	4.2	20	8.4	41	8.8	39	9.4	37	7.6	137	4.4	19	9.2	48	10.6	44	8.7	34	8.2	145
	2 or 3 times a month	3.1	10	4.9	24	7.5	33	8.5	33	6.1	100	3.8	18	6.6	32	7	31	6.1	24	5.8	105	4.1	18	5.6	29	6.5	27	6.7	26	5.7	100
	Once a week or more	5.3	17	5.5	27	6.6	29	4.7	18	5.6	91	5.5	26	9	44	6.1	27	5.9	23	6.7	120	7.3	32	6.3	33	7.5	31	5.6	22	6.7	118

## Peer-Individual Risk Factor: Gang Involvement

Question	Response	County 2017										County 2019										County 2021									
		6th		8th		10th		12th		Total		6th		8th		10th		12th		Total		6th		8th		10th		12th		Total	
		%	n	%	n	%	n	%	n	%	n	%	n	%	n	%	n	%	n	%	n	%	n	%	n	%	n	%	n	%	n
Have you ever belonged to a gang?	Yes	6.6	20	5.8	29	4.2	18	6	23	5.6	90	5	25	6	28	2.9	13	5.9	23	4.9	89	4.6	21	1.5	8	2	9	2.2	9	2.6	47
	No	93.4	283	94.2	468	95.8	410	94	363	94.4	1,524	95	474	94	440	97.1	436	94.1	369	95.1	1,719	95.4	433	98.5	524	98	436	97.8	392	97.4	1,785
How old were you when you first belonged to a gang?	Never	93.8	287	93.5	463	96.2	410	94.8	364	94.6	1,524	94.6	474	93.6	441	96.9	435	94.4	369	94.9	1,719	95.8	435	98.9	525	98	436	98.5	395	97.8	1,791
	10 or younger	2.6	8	0.8	4	0.5	2	0.8	3	1.1	17	3.2	16	1.1	5	0.2	1	1.5	6	1.5	28	2.9	13	0.4	2	0.7	3	0.7	3	1.1	21
	11	2.3	7	0.8	4	0	0	1.3	5	1	16	1.4	7	1.7	8	0	0	0.5	2	0.9	17	1.1	5	0	0	0.2	1	0	0	0.3	6
	12	1.3	4	0.4	2	0.9	4	0.3	1	0.7	11	0.8	4	1.7	8	0.7	3	0.8	3	1	18	0.2	1	0.4	2	0.2	1	0	0	0.2	4
	13	0	0	4.2	21	0.7	3	0.8	3	1.7	27	0	0	1.5	7	0.4	2	0.5	2	0.6	11	0	0	0.4	2	0.2	1	0.2	1	0.2	4
	14	0	0	0.2	1	0.7	3	0.8	3	0.4	7	0	0	0.4	2	0.9	4	0.5	2	0.4	8	0	0	0	0	0.4	2	0.2	1	0.2	3
	15	0	0	0	0	0.7	3	0	0	0.2	3	0	0	0	0	0.2	1	0.5	2	0.2	3	0	0	0	0	0	0	0	0	0	0
	16	0	0	0	0	0	0	0.3	1	0.1	1	0	0	0	0	0.7	3	0.5	2	0.3	5	0	0	0	0	0.2	1	0.2	1	0.1	2
	17 or Older	0	0	0	0	0.2	1	1	4	0.3	5	0	0	0	0	0	0	0.8	3	0.2	3	0	0	0	0	0	0	0	0	0	0
In the past 12 months, how many of your best friends have been a member of a gang?	None	89.1	269	88.9	442	92.5	394	92.7	357	90.8	1,462	89.9	443	87	409	90.2	403	93.3	364	89.9	1,619	88.4	402	94.9	504	92.3	407	95	378	92.7	1,691
	1	4	12	5.8	29	2.3	10	2.1	8	3.7	59	4.5	22	6.6	31	4.7	21	2.3	9	4.6	83	4.2	19	2.8	15	4.8	21	3	12	3.7	67
	2	2.6	8	2.2	11	1.6	7	1	4	1.9	30	2	10	2.8	13	2.9	13	1	4	2.2	40	2.4	11	1.3	7	1.4	6	0.8	3	1.5	27
	3	1.7	5	0.4	2	0.9	4	0.8	3	0.9	14	1.6	8	0.9	4	0.9	4	0.8	3	1.1	19	1.3	6	0.8	4	0.9	4	0	0	0.8	14
	4	2.6	8	2.6	13	2.6	11	3.4	13	2.8	45	2	10	2.8	13	1.3	6	2.6	10	2.2	39	3.7	17	0.2	1	0.7	3	1.3	5	1.4	26
If you have ever belonged to a gang, did that gang have a name?	Yes	3.6	11	5.6	28	4.7	20	3.9	15	4.6	74	4.4	22	5.1	24	3.8	17	3.8	15	4.3	78	2.6	12	0.9	5	1.8	8	1.5	6	1.7	31
	No	8.5	26	6.5	32	5.9	25	4.5	17	6.2	100	5.8	29	8.5	40	8.1	36	10.9	43	8.2	148	1.5	7	0.2	1	0.2	1	0.2	1	0.5	10
	I have never belonged to a gang	87.9	268	87.9	436	89.3	377	91.6	348	89.1	1,429	89.8	448	86.3	404	88.1	393	85.2	335	87.5	1,580	95.8	435	98.9	525	98	436	98.3	394	97.8	1,790

## Peer-Individual Risk Factor: Rewards for Antisocial Behavior

Question	Response	County 2017										County 2019										County 2021									
		6th		8th		10th		12th		Total		6th		8th		10th		12th		Total		6th		8th		10th		12th		Total	
		%	n	%	n	%	n	%	n	%	n	%	n	%	n	%	n	%	n	%	n	%	n	%	n	%	n	%	n	%	n
What are the chances you would be seen as cool if you:																															
carried a handgun?	No or very little chance	88	278	79.8	396	81.8	360	84.8	330	83.1	1,364	88.5	424	82.6	403	84.3	375	80.9	318	84.2	1,520	86.1	384	86	450	81.5	344	87.3	345	85.3	1,523
	Little chance	6	19	11.1	55	11.4	50	8.7	34	9.6	158	5	24	9.8	48	9.9	44	11.7	46	9	162	8.1	36	8.4	44	10.7	45	7.8	31	8.7	156
	Some chance	2.2	7	4.6	23	3.9	17	5.1	20	4.1	67	3.1	15	2.7	13	4	18	5.1	20	3.7	66	2	9	1.7	9	5	21	3.5	14	3	53
	Pretty good chance	0.9	3	1.6	8	0.7	3	0.5	2	1	16	1.5	7	2.3	11	0.9	4	1.5	6	1.6	28	2.2	10	1.7	9	1.9	8	0.8	3	1.7	30
	Very good chance	2.8	9	2.8	14	2.3	10	0.8	3	2.2	36	1.9	9	2.7	13	0.9	4	0.8	3	1.6	29	1.6	7	2.1	11	0.9	4	0.5	2	1.3	24
What are the chances you would be seen as cool if you:																															
began drinking alcoholic beverages regularly, that is, at least once or twice a month?	No or very little chance	88.1	275	74.8	369	60	263	59.3	230	69.7	1,137	86.1	408	69.9	341	62	276	58.2	228	69.6	1,253	86.9	386	76.4	399	65.2	274	65.5	258	74	1,317
	Little chance	6.1	19	12	59	19.2	84	16.8	65	13.9	227	8.9	42	15	73	18	80	16.6	65	14.5	260	6.1	27	12.5	65	17.4	73	14	55	12.4	220
	Some chance	2.6	8	7.7	38	11	48	13.9	54	9.1	148	1.7	8	7.8	38	10.1	45	15.3	60	8.4	151	3.2	14	5.6	29	9.5	40	11.2	44	7.1	127
	Pretty good chance	1.6	5	2.2	11	6.6	29	6.7	26	4.4	71	1.7	8	4.1	20	7.2	32	7.1	28	4.9	88	2.3	10	3.1	16	6.2	26	5.8	23	4.2	75
	Very good chance	1.6	5	3.2	16	3.2	14	3.4	13	2.9	48	1.7	8	3.3	16	2.7	12	2.8	11	2.6	47	1.6	7	2.5	13	1.7	7	3.6	14	2.3	41
What are the chances you would be seen as cool if you:																															
smoked cigarettes?	No or very little chance	88.1	274	76.4	376	75.3	329	75.3	292	78.1	1,271	88	419	75.5	366	78	347	74.7	293	79.3	1,425	87.2	388	80.6	420	75.5	318	83.5	329	81.7	1,455
	Little chance	5.8	18	12.6	62	12.8	56	12.9	50	11.4	186	5.9	28	11.5	56	11	49	14.5	57	10.6	190	5.8	26	8.1	42	13.3	56	9.9	39	9.2	163
	Some chance	1.6	5	4.5	22	8	35	7.7	30	5.7	92	3.2	15	5.4	26	6.1	27	5.1	20	4.9	88	3.1	14	5.4	28	6.7	28	3.8	15	4.8	85
	Pretty good chance	1.6	5	2.8	14	1.8	8	2.3	9	2.2	36	1.1	5	4.1	20	2.2	10	3.8	15	2.8	50	2	9	3.3	17	3.8	16	1.8	7	2.8	49
	Very good chance	2.9	9	3.7	18	2.1	9	1.8	7	2.6	43	1.9	9	3.5	17	2.7	12	1.8	7	2.5	45	1.8	8	2.7	14	0.7	3	1	4	1.6	29
What are the chances you would be seen as cool if you:																															
used marijuana?	No or very little chance	89.3	276	72	355	60.1	262	56.2	218	68.3	1,111	90.5	427	70.4	342	56	249	55.1	216	68.7	1,234	90.7	401	77.7	404	63.1	263	62.1	244	74	1,312
	Little chance	4.2	13	9.3	46	12.4	54	17	66	11	179	3.8	18	10.5	51	14.8	66	16.1	63	11	198	4.1	18	9	47	12.9	54	14.2	56	9.9	175
	Some chance	1.9	6	8.1	40	12.2	53	13.9	54	9.4	153	2.1	10	6.6	32	12.1	54	13.3	52	8.2	148	2.3	10	5.4	28	11	46	12.2	48	7.4	132
	Pretty good chance	1.6	5	5.7	28	7.6	33	5.9	23	5.5	89	1.1	5	6.6	32	10.6	47	10.7	42	7	126	1.4	6	4.6	24	8.4	35	6.6	26	5.1	91
	Very good chance	2.9	9	4.9	24	7.8	34	7	27	5.8	94	2.5	12	6	29	6.5	29	4.8	19	5	89	1.6	7	3.3	17	4.6	19	4.8	19	3.5	62

## Peer-Individual Risk Factor: Interaction with Antisocial Peers

Question	Response	County 2017										County 2019										County 2021									
		6th		8th		10th		12th		Total		6th		8th		10th		12th		Total		6th		8th		10th		12th		Total	
		%	n	%	n	%	n	%	n	%	n	%	n	%	n	%	n	%	n	%	n	%	n	%	n	%	n	%	n	%	n
Think of up to four of your best friends (the friends you feel closest to). In the past 12 months, how many of your best friends have:																															
Been arrested?	None	93.5	290	89.8	448	89.7	393	93	360	91.2	1,491	97.7	469	92.3	446	91.5	410	93.9	368	93.9	1,693	97.8	439	97.1	505	93.1	390	95.2	374	95.9	1,708
	1	2.6	8	6.6	33	5.7	25	4.1	16	5	82	0.6	3	4.1	20	5.1	23	4.6	18	3.5	64	1.8	8	2.1	11	5.3	22	4.1	16	3.2	57
	2	1.9	6	2	10	2.7	12	1.8	7	2.1	35	0.4	2	1.2	6	1.8	8	0.8	3	1.1	19	0.2	1	0.6	3	1.2	5	0.5	2	0.6	11
	3	0	0	0.2	1	0.5	2	0.3	1	0.2	4	0.2	1	1.4	7	0.9	4	0.3	1	0.7	13	0.2	1	0	0	0	0.3	1	0.1	2	
	4	1.9	6	1.4	7	1.4	6	0.8	3	1.3	22	1	5	0.8	4	0.7	3	0.5	2	0.8	14	0	0	0.2	1	0.5	2	0	0	0.2	3
Think of up to four of your best friends (the friends you feel closest to). In the past 12 months, how many of your best friends have:																															
Dropped out of school?	None	96.4	296	94	467	92.4	404	92	356	93.6	1,523	96.7	464	95.6	457	94.1	418	89.1	350	94.1	1,689	95.6	430	96.1	499	94	394	91.9	362	94.6	1,685
	1	2.6	8	4.2	21	5	22	5.2	20	4.4	71	2.9	14	3.6	17	3.8	17	8.4	33	4.5	81	3.6	16	2.7	14	4.3	18	6.9	27	4.2	75
	2	1	3	1.2	6	1.8	8	1.8	7	1.5	24	0.2	1	0.4	2	1.8	8	1	4	0.8	15	0.4	2	1	5	1.2	5	1	4	0.9	16
	3	0	0	0.6	3	0.2	1	0.3	1	0.3	5	0	0	0	0	0	0	1	4	0.2	4	0.2	1	0	0	0.2	1	0.3	1	0.2	3
	4	0	0	0	0	0.5	2	0.8	3	0.3	5	0.2	1	0.4	2	0.2	1	0.5	2	0.3	6	0.2	1	0.2	1	0.2	1	0	0	0.2	3
Think of up to four of your best friends (the friends you feel closest to). In the past 12 months, how many of your best friends have:																															
Stolen or tried to steal a motor vehicle such as a car or motorcycle?	None	98.4	304	93.6	466	92.9	406	96.9	376	95.1	1,552	99.6	477	97.3	467	93	412	95.7	375	96.5	1,731	98.9	446	97.7	505	95.2	400	97.2	382	97.3	1,733
	1	1.3	4	4.8	24	4.1	18	2.1	8	3.3	54	0.4	2	1.7	8	5	22	2	8	2.2	40	0.7	3	1.7	9	3.1	13	2.8	11	2	36
	2	0.3	1	0.8	4	2.3	10	0.3	1	1	16	0	0	0.2	1	1.4	6	1.5	6	0.7	13	0	0	0.2	1	1.2	5	0	0	0.3	6
	3	0	0	0.4	2	0.2	1	0	0	0.2	3	0	0	0.4	2	0.2	1	0.3	1	0.2	4	0.2	1	0.2	1	0.2	1	0	0	0.2	3
	4	0	0	0.4	2	0.5	2	0.8	3	0.4	7	0	0	0.4	2	0.5	2	0.5	2	0.3	6	0.2	1	0.2	1	0.2	1	0	0	0.2	3
Think of up to four of your best friends (the friends you feel closest to). In the past 12 months, how many of your best friends have:																															
Been suspended from school?	None	83.3	255	71.6	355	78.7	344	85.8	333	79.1	1,287	89.5	427	76.9	370	79.6	354	87.5	343	83.2	1,494	88.9	402	77.5	403	85	356	88.8	348	84.6	1,509
	1	9.8	30	13.7	68	11.2	49	8	31	10.9	178	6.9	33	16	77	12.1	54	7.7	30	10.8	194	8	36	13.8	72	8.1	34	7.7	30	9.6	172
	2	3.3	10	9.1	45	5.3	23	3.1	12	5.5	90	2.5	12	3.7	18	5.4	24	3.6	14	3.8	68	1.3	6	5.8	30	3.3	14	2	8	3.3	58
	3	1.3	4	2.2	11	2.5	11	1.3	5	1.9	31	0.4	2	1.7	8	1.1	5	0.5	2	0.9	17	0.9	4	1.3	7	1.2	5	0.8	3	1.1	19
	4	2.3	7	3.4	17	2.3	10	1.8	7	2.5	41	0.6	3	1.7	8	1.8	8	0.8	3	1.2	22	0.9	4	1.5	8	2.4	10	0.8	3	1.4	25
Think of up to four of your best friends (the friends you feel closest to). In the past 12 months, how many of your best friends have:																															
Carried a handgun?	None	97.4	296	95.8	477	94.9	411	97.4	375	96.2	1,559	97.1	462	95.6	460	95.9	426	94.4	369	95.8	1,717	95.3	430	97.1	501	94.8	398	96.4	379	96	1,708
	1	1.3	4	3.6	18	3.2	14	1	4	2.5	40	1.7	8	2.5	12	2	9	4.3	17	2.6	46	2.9	13	1.6	8	2.6	11	2.5	10	2.4	42
	2	1	3	0.2	1	0.9	4	0.8	3	0.7	11	0.2	1	0.4	2	1.1	5	0.5	2	0.6	10	0.2	1	0.2	1	1	4	0.5	2	0.4	8
	3	0	0	0	0	0	0	0.3	1	0.1	1	0.4	2	0.4	2	0.2	1	0	0	0.3	5	0.7	3	0.6	3	0.5	2	0.3	1	0.5	9
	4	0.3	1	0.4	2	0.9	4	0.5	2	0.6	9	0.6	3	1	5	0.7	3	0.8	3	0.8	14	0.9	4	0.6	3	1.2	5	0.3	1	0.7	13



**Peer-Individual Risk Factor: Interaction with Antisocial Peers (continued)**

Question	Response	County 2017										County 2019										County 2021									
		6th		8th		10th		12th		Total		6th		8th		10th		12th		Total		6th		8th		10th		12th		Total	
		%	n	%	n	%	n	%	n	%	n	%	n	%	n	%	n	%	n	%	n	%	n	%	n	%	n	%	n	%	n
Think of up to four of your best friends (the friends you feel closest to). In the past 12 months, how many of your best friends have:																															
Sold illegal drugs?	None	98	297	94.8	471	88.2	383	89.9	347	92.5	1,498	99.6	473	94.6	452	90.2	397	89.7	349	93.8	1,671	99.8	449	98.3	509	93.3	391	93.4	367	96.4	1,716
	1	1.3	4	2.6	13	5.8	25	4.9	19	3.8	61	0.4	2	2.7	13	3.6	16	6.4	25	3.1	56	0	0	1.2	6	5	21	4.1	16	2.4	43
	2	0.3	1	1.8	9	2.8	12	2.6	10	2	32	0	0	1	5	3.6	16	2.1	8	1.6	29	0	0	0.2	1	1	4	1.3	5	0.6	10
	3	0	0	0	0	0.9	4	0.8	3	0.4	7	0	0	0.6	3	0.5	2	0.8	3	0.4	8	0	0	0	0	0.5	2	0.3	1	0.2	3
	4	0.3	1	0.8	4	2.3	10	1.8	7	1.4	22	0	0	1	5	2	9	1	4	1	18	0.2	1	0.4	2	0.2	1	1	4	0.4	8

**Peer-Individual Risk Factor: Friends' Use of Drugs**

Question	Response	County 2017										County 2019										County 2021									
		6th		8th		10th		12th		Total		6th		8th		10th		12th		Total		6th		8th		10th		12th		Total	
		%	n	%	n	%	n	%	n	%	n	%	n	%	n	%	n	%	n	%	n	%	n	%	n	%	n	%	n	%	n
Think of up to four of your best friends (the friends you feel closest to). In the past 12 months, how many of your best friends have:																															
Tried beer, wine, or hard liquor when their parents didn't know about it?	None	85.2	259	66.9	333	45.7	199	46	177	59.7	968	88.2	419	65.6	314	49.6	221	47.3	184	63.6	1,138	91.3	409	74.6	387	58.3	243	56.3	219	71	1,258
	1	7.6	23	13.5	67	20	87	13.5	52	14.1	229	7.4	35	15.2	73	14.3	64	10.3	40	11.9	212	5.8	26	12.3	64	17.7	74	10.3	40	11.5	204
	2	4.6	14	10.6	53	12	52	12.2	47	10.2	166	3.2	15	7.3	35	11.7	52	14.9	58	8.9	160	1.3	6	6.9	36	8.6	36	12.6	49	7.2	127
	3	0.7	2	4	20	6.4	28	8.3	32	5.1	82	0.2	1	3.8	18	7.2	32	5.9	23	4.1	74	0.9	4	2.7	14	6	25	5.1	20	3.6	63
	4	2	6	5	25	15.9	69	20	77	10.9	177	1.1	5	8.1	39	17.3	77	21.6	84	11.5	205	0.7	3	3.5	18	9.4	39	15.7	61	6.8	121
Think of up to four of your best friends (the friends you feel closest to). In the past 12 months, how many of your best friends have:																															
Smoked cigarettes?	None	90.4	272	77.9	388	70.4	307	65.7	253	75.3	1,220	95.8	455	79.2	377	76.8	341	69.2	269	80.8	1,442	95.1	428	85.5	444	79.7	334	80.4	315	85.4	1,521
	1	5.3	16	10.2	51	12.6	55	14.5	56	11	178	2.9	14	10.3	49	10.6	47	15.4	60	9.5	170	3.6	16	9.6	50	11.9	50	11.2	44	9	160
	2	1.7	5	5.6	28	8.3	36	8.1	31	6.2	100	0.8	4	4.4	21	5.4	24	6.4	25	4.1	74	0.9	4	2.3	12	3.8	16	4.8	19	2.9	51
	3	1	3	2.6	13	3.2	14	6.5	25	3.4	55	0.2	1	2.7	13	2.5	11	3.3	13	2.1	38	0.4	2	1	5	1.9	8	1.5	6	1.2	21
	4	1.7	5	3.6	18	5.5	24	5.2	20	4.1	67	0.2	1	3.4	16	4.7	21	5.7	22	3.4	60	0	0	1.5	8	2.6	11	2	8	1.5	27
Think of up to four of your best friends (the friends you feel closest to). In the past 12 months, how many of your best friends have:																															
Used LSD, cocaine, amphetamines or another illegal drug?	None	98	296	95.6	476	91.1	398	91.5	353	93.8	1,523	98.7	468	93.1	445	92.5	407	92.3	362	94.3	1,682	99.8	450	97.5	507	96.7	406	95.4	375	97.4	1,738
	1	1	3	2.8	14	4.8	21	3.9	15	3.3	53	1.3	6	4	19	4.3	19	3.3	13	3.2	57	0.2	1	1.7	9	2.4	10	2.8	11	1.7	31
	2	1	3	0.8	4	1.6	7	2.1	8	1.4	22	0	0	1	5	1.6	7	1.5	6	1	18	0	0	0.2	1	0.5	2	1.3	5	0.4	8
	3	0	0	0.2	1	0.9	4	0.5	2	0.4	7	0	0	0.8	4	0.5	2	1.8	7	0.7	13	0	0	0	0	0.2	1	0.5	2	0.2	3
	4	0	0	0.6	3	1.6	7	2.1	8	1.1	18	0	0	1	5	1.1	5	1	4	0.8	14	0	0	0.6	3	0.2	1	0	0	0.2	4
Think of up to four of your best friends (the friends you feel closest to). In the past 12 months, how many of your best friends have:																															
Used marijuana?	None	93.7	283	78.4	388	61	266	56.6	218	71.4	1,155	98.5	466	78.5	372	61.3	271	55.4	217	74.5	1,326	98.9	445	84.4	439	68.7	287	59.2	232	78.8	1,403
	1	3.3	10	8.3	41	14	61	14	54	10.3	166	1.3	6	8.2	39	11.8	52	16.1	63	9	160	0.9	4	9.6	50	12.2	51	12.2	48	8.6	153
	2	1.3	4	5.5	27	8.5	37	12.7	49	7.2	117	0.2	1	4.9	23	8.4	37	10.2	40	5.7	101	0	0	2.9	15	6.9	29	12.5	49	5.2	93
	3	0.7	2	2.8	14	4.4	19	5.5	21	3.5	56	0	0	1.7	8	5	22	5.1	20	2.8	50	0	0	1.3	7	4.5	19	5.9	23	2.8	49
	4	1	3	5.1	25	12.2	53	11.2	43	7.7	124	0	0	6.8	32	13.6	60	13.3	52	8.1	144	0.2	1	1.7	9	7.7	32	10.2	40	4.6	82

Peer-Individual Protective Factor: Belief in the Moral Order																															
Question	Response	County 2017										County 2019										County 2021									
		6th		8th		10th		12th		Total		6th		8th		10th		12th		Total		6th		8th		10th		12th		Total	
		%	n	%	n	%	n	%	n	%	n	%	n	%	n	%	n	%	n	%	n	%	n	%	n	%	n	%	n	%	n
I think it is okay to take something without asking as long as you get away with it.	NO!	81.8	256	63.8	315	62	271	64.3	249	66.9	1,091	86.1	409	62.8	304	59	263	63.7	249	68.2	1,225	76.6	340	67.5	349	60.6	254	68.7	270	68.4	1,213
	no	14.7	46	30	148	31.1	136	32.8	127	28	457	11.6	55	31.2	151	35.4	158	32.7	128	27.4	492	21.6	96	28.8	149	35.8	150	28	110	28.5	505
	yes	2.2	7	4.5	22	5.5	24	1.8	7	3.7	60	1.5	7	4.3	21	4.3	19	3.3	13	3.3	60	1.4	6	3.1	16	3.3	14	3.1	12	2.7	48
	YES!	1.3	4	1.8	9	1.4	6	1	4	1.4	23	0.8	4	1.7	8	1.3	6	0.3	1	1.1	19	0.5	2	0.6	3	0.2	1	0.3	1	0.4	7
It is alright to beat people up if they start the fight.	NO!	53.4	166	30.7	150	26.4	115	33.5	128	34.6	559	54.9	259	31.6	152	25.3	113	35.1	136	36.9	660	51.5	228	31.3	161	28.3	119	33.7	132	36.2	640
	no	20.9	65	25.2	123	22.5	98	20.2	77	22.5	363	20.8	98	24.1	116	23.9	107	21.4	83	22.6	404	24.8	110	20.6	106	18.1	76	20.2	79	21	371
	yes	16.1	50	24.6	120	28.5	124	29.1	111	25.1	405	15.5	73	28.3	136	30.4	136	26.3	102	25	447	16.3	72	31.3	161	36	151	29.6	116	28.2	500
	YES!	9.6	30	19.5	95	22.5	98	17.3	66	17.9	289	8.9	42	16	77	20.4	91	17.3	67	15.5	277	7.4	33	16.9	87	17.6	74	16.6	65	14.6	259
I think sometimes it's okay to cheat at school.	NO!	70.1	218	49.5	247	35.8	157	36	139	46.5	761	72.1	341	47.2	228	39.9	178	35.1	137	49.3	884	71.7	317	42.9	222	29.5	122	37.8	148	45.8	809
	no	21.5	67	36.9	184	39	171	38.9	150	35	572	23.5	111	33.7	163	30.5	136	33.8	132	30.2	542	21.9	97	40	207	36.7	152	32.4	127	33	583
	yes	7.1	22	10.8	54	19.8	87	19.7	76	14.6	239	3.8	18	16.8	81	24.7	110	25.6	100	17.2	309	5.4	24	15.6	81	29.7	123	24.2	95	18.3	323
	YES!	1.3	4	2.8	14	5.5	24	5.4	21	3.9	63	0.6	3	2.3	11	4.9	22	5.4	21	3.2	57	0.9	4	1.5	8	4.1	17	5.6	22	2.9	51
It is important to be honest with your parents, even if they become upset or you get punished.	NO!	9.1	28	7.9	39	7.3	32	6	23	7.5	122	18.1	86	14.7	71	13.2	59	12	47	14.7	263	16.7	74	10.8	56	14.1	59	15.5	61	14.1	250
	no	3.6	11	7.1	35	8.5	37	7.3	28	6.8	111	3.6	17	10.6	51	11.4	51	15.1	59	9.9	178	4.3	19	7.5	39	13.9	58	12.7	50	9.4	166
	yes	25.1	77	35.9	178	39.7	173	49.7	192	38.2	620	16.2	77	34.4	166	39.9	178	41.4	162	32.5	583	27.4	121	38.7	200	41.6	174	42.7	168	37.5	663
	YES!	62.2	191	49.2	244	44.5	194	37	143	47.5	772	62	294	40.2	194	35.4	158	31.5	123	42.9	769	51.6	228	42.9	222	30.4	127	29	114	39	691

Peer-Individual Protective Factor: Religiosity																															
Question	Response	County 2017										County 2019										County 2021									
		6th		8th		10th		12th		Total		6th		8th		10th		12th		Total		6th		8th		10th		12th		Total	
		%	n	%	n	%	n	%	n	%	n	%	n	%	n	%	n	%	n	%	n	%	n	%	n	%	n	%	n	%	n
How often do you attend religious services or activities?	Never	32.1	102	34.5	172	35.9	156	42.4	164	36.3	594	30.4	141	36.5	179	38.2	170	42.3	166	36.6	656	34.8	150	35.5	183	48.4	209	44.4	176	40.5	718
	Rarely	28.9	92	31.5	157	30	130	22.7	88	28.5	467	31.5	146	32.8	161	32.1	143	27.3	107	31.1	557	34.3	148	29.3	151	25.7	111	30.8	122	30	532
	1-2 times a month	15.4	49	12.6	63	10.6	46	15.2	59	13.2	217	12.1	56	12.8	63	11.7	52	11.7	46	12.1	217	9.7	42	13	67	12.5	54	13.6	54	12.2	217
	Once a week or more	23.6	75	21.4	107	23.5	102	19.6	76	22	360	26.1	121	17.9	88	18	80	18.6	73	20.2	362	21.1	91	22.3	115	13.4	58	11.1	44	17.4	308

### ATOD Use And Access: Willingness To Use

Question	Response	County 2017										County 2019										County 2021									
		6th		8th		10th		12th		Total		6th		8th		10th		12th		Total		6th		8th		10th		12th		Total	
		%	n	%	n	%	n	%	n	%	n	%	n	%	n	%	n	%	n	%	n	%	n	%	n	%	n	%	n	%	n
How willing are you to try the drugs listed below before you are 21? These are not questions about current or past use of these drugs. ALCOHOL (beer, wine, coolers, hard liquor such as vodka, whiskey, gin, or rum)	I would never try it	65	260	44.8	229	27.5	125	24.1	95	40.3	709	65.6	355	41.3	217	27.7	132	25.7	106	41.4	810	69.5	356	45.6	257	26.8	128	24	99	42.8	840
	I probably wouldn't try it	13.8	55	16.6	85	12.5	57	11.1	44	13.7	241	14.8	80	18.6	98	16	76	12.8	53	15.7	307	14.5	74	16.5	93	17.4	83	15	62	15.9	312
	I'm not sure whether or not I would try it	14.2	57	19	97	22.4	102	18	71	18.6	327	15.5	84	21.5	113	20.2	96	16.2	67	18.4	360	11.5	59	22.7	128	23.7	113	24.3	100	20.4	400
	I would like to try it	6.8	27	13.3	68	20.7	94	28.1	111	17	300	3.1	17	13.7	72	21.2	101	28.1	116	15.6	306	3.3	17	11.5	65	21.8	104	24.5	101	14.6	287
	I would use it any chance I got	0.3	1	6.3	32	16.9	77	18.7	74	10.4	184	0.9	5	4.9	26	14.9	71	17.2	71	8.8	173	1.2	6	3.6	20	10.3	49	12.1	50	6.4	125
How willing are you to try the drugs listed below before you are 21? These are not questions about current or past use of these drugs. MARIJUANA (pot, hash, cannabis, weed)	I would never try it	91.7	375	75.5	385	57.4	261	49.1	194	68.7	1,215	94.1	512	71.2	374	50.8	241	46.8	193	67.5	1,320	90.5	458	76.6	431	55	262	46.8	192	68.7	1,343
	I probably wouldn't try it	3.4	14	6.5	33	9.5	43	14.2	56	8.3	146	3.7	20	9	47	13.9	66	12.1	50	9.4	183	5.9	30	10.3	58	14.5	69	17.1	70	11.6	227
	I'm not sure whether or not I would try it	2.2	9	7.8	40	11.9	54	13.7	54	8.9	157	1.1	6	10.5	55	14.6	69	16.7	69	10.2	199	2.4	12	7.3	41	12.2	58	15.9	65	9	176
	I would like to try it	1.7	7	5.3	27	11.4	52	9.9	39	7.1	125	1.1	6	5	26	9.9	47	13.1	54	6.8	133	0.6	3	3.2	18	10.5	50	10.5	43	5.8	114
	I would use it any chance I got	1	4	4.9	25	9.9	45	13.2	52	7.1	126	0	0	4.4	23	10.8	51	11.2	46	6.1	120	0.6	3	2.7	15	7.8	37	9.8	40	4.9	95

### ATOD Use And Access: High Prevalence/Early Initiation Drugs

Question	Response	County 2017										County 2019										County 2021									
		6th		8th		10th		12th		Total		6th		8th		10th		12th		Total		6th		8th		10th		12th		Total	
		%	n	%	n	%	n	%	n	%	n	%	n	%	n	%	n	%	n	%	n	%	n	%	n	%	n	%	n	%	n
How many times in your lifetime have you had beer, wine, or hard liquor?	0 times	78.2	333	63.4	332	41.8	196	29.3	117	53.8	978	79.9	444	58.9	314	44.7	217	34	140	56.1	1,115	81.8	418	68.1	385	49.4	235	43.9	182	62	1,220
	1-2 times	15.3	65	18.5	97	17.5	82	15.8	63	16.9	307	14.6	81	19.1	102	20	97	15.3	63	17.3	343	14.3	73	17.3	98	20.4	97	16.6	69	17.1	337
	3-5 times	3.5	15	8.4	44	14.9	70	14.8	59	10.3	188	3.8	21	11.4	61	11.3	55	13.6	56	9.7	193	2.7	14	7.8	44	9	43	9.2	38	7.1	139
	6-9 times	0.9	4	2.5	13	6.8	32	8.5	34	4.6	83	0.9	5	4.9	26	5.8	28	7.8	32	4.6	91	0.6	3	2.1	12	5.9	28	5.5	23	3.4	66
	10-19 times	0.9	4	3.6	19	6.8	32	10	40	5.2	95	0.7	4	2.8	15	9.9	48	11.9	49	5.8	116	0.4	2	3	17	7.8	37	8.7	36	4.7	92
	20-39 times	0.7	3	1.9	10	5.5	26	7	28	3.7	67	0	0	1.7	9	2.9	14	6.6	27	2.5	50	0	0	0.7	4	4.6	22	7.2	30	2.8	56
	40 or more times	0.5	2	1.7	9	6.6	31	14.8	59	5.6	101	0.2	1	1.1	6	5.6	27	10.9	45	4	79	0.2	1	0.9	5	2.9	14	8.9	37	2.9	57
How many times in the past 30 days have you had beer, wine, or hard liquor?	0 times	94.5	399	89.1	466	73.5	342	69.7	278	82.1	1,485	96.4	530	86.4	459	76.4	369	72.2	298	83.8	1,656	94.7	481	89.2	503	79	372	77.2	319	85.6	1,675
	1-2 times	4	17	8	42	16.6	77	14.8	59	10.8	195	3.1	17	10.5	56	14.7	71	15.3	63	10.5	207	4.5	23	7.4	42	14.4	68	14.5	60	9.9	193
	3-5 times	0.7	3	1.5	8	5.4	25	8	32	3.8	68	0.5	3	1.7	9	5.8	28	7.3	30	3.5	70	0.4	2	2.1	12	3.4	16	4.8	20	2.6	50
	6-9 times	0.5	2	0.6	3	2.2	10	2.8	11	1.4	26	0	0	0.9	5	0.8	4	3.1	13	1.1	22	0.2	1	0.5	3	0.6	3	1.2	5	0.6	12
	10-19 times	0	0	0.6	3	1.5	7	2.5	10	1.1	20	0	0	0.2	1	1.2	6	1.2	5	0.6	12	0	0	0.4	2	1.7	8	0.5	2	0.6	12
	20-39 times	0	0	0.2	1	0.2	1	1.5	6	0.4	8	0	0	0	0	0.2	1	0.5	2	0.2	3	0	0	0.2	1	0.4	2	0.5	2	0.3	5
	40 or more times	0.2	1	0	0	0.6	3	0.8	3	0.4	7	0	0	0.2	1	0.8	4	0.5	2	0.4	7	0.2	1	0.2	1	0.4	2	1.2	5	0.5	9

### ATOD Use And Access: High Prevalence/Early Initiation Drugs (continued)

Question	Response	County 2017										County 2019										County 2021									
		6th		8th		10th		12th		Total		6th		8th		10th		12th		Total		6th		8th		10th		12th		Total	
		%	n	%	n	%	n	%	n	%	n	%	n	%	n	%	n	%	n	%	n	%	n	%	n	%	n	%	n	%	n
How many times in your lifetime have you used marijuana (pot, hash, cannabis, weed)?	0 times	96.8	397	88.1	461	80.2	372	68.2	270	83.7	1,500	99.5	552	89.8	478	76.7	368	68.2	281	84.8	1,679	98.8	505	92.7	524	79.4	377	69.4	288	86.2	1,694
	1-2 times	2.7	11	6.5	34	5.4	25	7.8	31	5.6	101	0	0	3.8	20	7.3	35	9.5	39	4.7	94	0.4	2	3.4	19	7.4	35	7.7	32	4.5	88
	3-5 times	0.2	1	1.7	9	3.7	17	4.8	19	2.6	46	0.2	1	1.5	8	3.5	17	6.1	25	2.6	51	0	0	0.4	2	3.6	17	4.3	18	1.9	37
	6-9 times	0	0	1	5	1.3	6	2.8	11	1.2	22	0.2	1	0.9	5	2.5	12	1.2	5	1.2	23	0	0	1.1	6	1.3	6	2.7	11	1.2	23
	10-19 times	0	0	0.8	4	1.5	7	3	12	1.3	23	0	0	0.9	5	3.1	15	4.1	17	1.9	37	0.4	2	1.2	7	1.9	9	2.9	12	1.5	30
	20-39 times	0	0	0.4	2	1.9	9	3	12	1.3	23	0	0	1.3	7	2.1	10	3.6	15	1.6	32	0	0	0.5	3	2.1	10	2.4	10	1.2	23
	40 or more times	0.2	1	1.5	8	6	28	10.4	41	4.4	78	0.2	1	1.7	9	4.8	23	7.3	30	3.2	63	0.4	2	0.7	4	4.4	21	10.6	44	3.6	71
How many times in the past 30 days have you used marijuana (pot, hash, cannabis, weed)?	0 times	97.8	404	94.8	496	89.5	411	85.2	340	92	1,651	99.8	539	94.7	500	87.5	420	85	350	92.3	1,809	99.8	510	95.9	540	88.4	419	86.4	357	93.1	1,826
	1-2 times	1.9	8	2.3	12	3.9	18	5.5	22	3.3	60	0.2	1	1.9	10	6	29	7.5	31	3.6	71	0	0	2.5	14	6.1	29	3.6	15	3	58
	3-5 times	0	0	1.3	7	2	9	2.5	10	1.4	26	0	0	1.5	8	2.3	11	1.9	8	1.4	27	0	0	0.7	4	1.3	6	2.9	12	1.1	22
	6-9 times	0	0	0.6	3	0.9	4	1.8	7	0.8	14	0	0	0.6	3	1.5	7	1	4	0.7	14	0	0	0.4	2	0.8	4	1.7	7	0.7	13
	10-19 times	0	0	0.6	3	0.7	3	0.8	3	0.5	9	0	0	0.8	4	2.1	10	1.9	8	1.1	22	0	0	0.2	1	0.8	4	1.2	5	0.5	10
	20-39 times	0	0	0.2	1	0.9	4	1.5	6	0.6	11	0	0	0.4	2	0	0	1.5	6	0.4	8	0.2	1	0.2	1	1.3	6	1.2	5	0.7	13
	40 or more times	0.2	1	0.2	1	2.2	10	2.8	11	1.3	23	0	0	0.2	1	0.6	3	1.2	5	0.5	9	0	0	0.2	1	1.3	6	2.9	12	1	19
How many times in your lifetime have you sniffed glue, breathed the contents of an aerosol spray can, or inhaled other gases or sprays in order to get high?	0 times	96.4	402	95.1	502	93	436	94.7	376	94.8	1,716	95.3	530	90.9	482	95.5	462	94.9	393	94.1	1,867	96.5	491	93.5	529	95.1	451	96.9	403	95.4	1,874
	1-2 times	2.9	12	3.4	18	4.9	23	1.3	5	3.2	58	2.9	16	5.7	30	2.7	13	2.2	9	3.4	68	2.6	13	3.2	18	2.3	11	1.9	8	2.5	50
	3-5 times	0.5	2	0.8	4	0.9	4	1.3	5	0.8	15	1.1	6	2.6	14	0.8	4	0.7	3	1.4	27	0.2	1	1.4	8	0.6	3	0.5	2	0.7	14
	6-9 times	0	0	0	0	0.2	1	0.8	3	0.2	4	0	0	0.2	1	0.4	2	1	4	0.4	7	0.4	2	0.9	5	1.1	5	0.2	1	0.7	13
	10-19 times	0	0	0.4	2	0.2	1	0.3	1	0.2	4	0.5	3	0.2	1	0	0	1.2	5	0.5	9	0.2	1	0.2	1	0	0	0	0	0.1	2
	20-39 times	0.2	1	0	0	0	0	0.5	2	0.2	3	0	0	0	0	0	0	0	0	0	0	0	0	0.4	2	0.2	1	0.5	2	0.3	5
	40 or more times	0	0	0.4	2	0.9	4	1.3	5	0.6	11	0.2	1	0.4	2	0.6	3	0	0	0.3	6	0.2	1	0.5	3	0.6	3	0	0	0.4	7
How many times in the past 30 days have you sniffed glue, breathed the contents of an aerosol spray can, or inhaled other gases or sprays in order to get high?	0 times	98.8	413	99.4	521	98.1	455	97.3	389	98.4	1,778	97.8	537	97	513	99.4	478	98.8	409	98.2	1,937	98	498	97	549	98.9	468	99.5	414	98.3	1,929
	1-2 times	1	4	0.6	3	1.1	5	1.5	6	1	18	1.3	7	2.8	15	0.6	3	1.2	5	1.5	30	1.2	6	1.9	11	0.4	2	0.2	1	1	20
	3-5 times	0.2	1	0	0	0.2	1	0	0	0.1	2	0.7	4	0.2	1	0	0	0	0	0.3	5	0	0	0.5	3	0	0	0.2	1	0.2	4
	6-9 times	0	0	0	0	0.4	2	0.5	2	0.2	4	0	0	0	0	0	0	0	0	0	0	0.6	3	0.4	2	0	0	0	0	0.3	5
	10-19 times	0	0	0	0	0	0	0	0	0	0	0.2	1	0	0	0	0	0	0	0.1	1	0	0	0	0	0.4	2	0	0	0.1	2
	20-39 times	0	0	0	0	0	0	0	0	0	0	0	0	0	0	0	0	0	0	0	0	0	0	0	0	0.2	1	0	0	0.1	1
	40 or more times	0	0	0	0	0.2	1	0.8	3	0.2	4	0	0	0	0	0	0	0	0	0	0	0	0.2	1	0.2	1	0	0	0	0.1	2

### ATOD Use And Access: High Prevalence/Early Initiation Drugs (continued)

Question	Response	County 2017										County 2019										County 2021										
		6th		8th		10th		12th		Total		6th		8th		10th		12th		Total		6th		8th		10th		12th		Total		
		%	n	%	n	%	n	%	n	%	n	%	n	%	n	%	n	%	n	%	n	%	n	%	n	%	n	%	n	%	n	
How many times in your lifetime have you used over-the-counter medicine (cough syrup, cold medicine, etc.) in order to get high?	0 times	98.8	403	97.7	504	94	440	92.5	371	95.8	1,718	97.8	526	96.5	502	95.2	459	95.3	389	96.3	1,876	95.3	303	97.4	410	95.5	318	96.6	287	96.3	1,318	
	1-2 times	1	4	1.2	6	2.8	13	2	8	1.7	31	0.6	3	1.3	7	2.5	12	2.5	10	1.6	32	0.6	2	1	4	2.1	7	1.3	4	1.2	17	
	3-5 times	0	0	0.8	4	1.3	6	2.2	9	1.1	19	0.4	2	1	5	1.5	7	1.2	5	1	19	0.6	2	1	4	0.3	1	1	3	0.7	10	
	6-9 times	0	0	0.4	2	0.9	4	1.5	6	0.7	12	0.4	2	0.2	1	0.2	1	0.2	1	0.3	5	0.6	2	0.7	3	0.3	1	0	0	0.4	6	
	10-19 times	0.2	1	0	0	0.4	2	1.2	5	0.4	8	0.2	1	0.8	4	0	0	0.2	1	0.3	6	1.9	6	0	0	0.6	2	0.7	2	0.7	10	
	20-39 times	0	0	0	0	0.2	1	0	0	0.1	1	0.2	1	0	0	0.4	2	0.5	2	0.3	5	0	0	0	0	0.9	3	0.3	1	0.3	4	
	40 or more times	0	0	0	0	0.4	2	0.5	2	0.2	4	0.6	3	0.2	1	0.2	1	0	0	0.3	5	0.9	3	0	0	0.3	1	0	0	0.3	4	
How many times in the past 30 days have you used over-the-counter medicine (cough syrup, cold medicine, etc.) in order to get high?	0 times	99.5	416	98.8	514	98.3	457	98.7	392	98.8	1,779	98.5	532	98.9	523	98.7	473	98.8	408	98.7	1,936	97.8	311	99.3	418	98.2	327	98.7	293	98.5	1,349	
	1-2 times	0.5	2	0.6	3	1.1	5	0.5	2	0.7	12	0.6	3	0.4	2	0.8	4	0.5	2	0.6	11	0.9	3	0.7	3	1.5	5	0.7	2	0.9	13	
	3-5 times	0	0	0.4	2	0	0	0.3	1	0.2	3	0.2	1	0.6	3	0.4	2	0.7	3	0.5	9	0.3	1	0	0	0	0	0	0.1	1	1	
	6-9 times	0	0	0.2	1	0.2	1	0.5	2	0.2	4	0.2	1	0	0	0	0	0	0	0.1	1	0	0	0	0	0.3	1	0	0	0.1	1	
	10-19 times	0	0	0	0	0.2	1	0	0	0.1	1	0.4	2	0.2	1	0	0	0	0	0.2	3	0.3	1	0	0	0	0	0.7	2	0.2	3	
	20-39 times	0	0	0	0	0	0	0	0	0	0	0	0	0	0	0	0	0	0	0	0	0	0	0	0	0	0	0	0	0	0	0
	40 or more times	0	0	0	0	0.2	1	0	0	0.1	1	0.2	1	0	0	0	0	0	0	0.1	1	0.6	2	0	0	0	0	0	0	0.1	2	
Have you ever smoked cigarettes?	Never	95.2	395	83.9	434	73.7	342	65.7	261	79.9	1,432	95.2	530	84.3	447	76.6	366	72.2	299	83	1,642	96.5	497	89	504	83.9	402	79.6	327	87.8	1,730	
	Once or twice	2.9	12	11	57	11.2	52	16.9	67	10.5	188	3.2	18	10.4	55	13.4	64	12.6	52	9.6	189	2.3	12	7.2	41	9.8	47	13.9	57	8	157	
	Once in a while but not regularly	0.7	3	2.9	15	8	37	8.8	35	5	90	0.9	5	3	16	6.1	29	9.7	40	4.5	90	0.4	2	1.6	9	4	19	2.7	11	2.1	41	
	Regularly in the past	0.7	3	1	5	2.8	13	1.8	7	1.6	28	0.7	4	0.9	5	2.1	10	2.4	10	1.5	29	0.8	4	1.2	7	1.7	8	2.9	12	1.6	31	
	Regularly now	0.5	2	1.2	6	4.3	20	6.8	27	3.1	55	0	0	1.3	7	1.9	9	3.1	13	1.5	29	0	0	0.9	5	0.6	3	1	4	0.6	12	
How frequently have you smoked cigarettes during the past 30 days?	Never	98.3	411	94.6	489	88.5	409	85.4	339	91.9	1,648	99.3	552	94.1	498	92.3	441	89.3	368	94.1	1,859	99.8	512	97	549	93.5	448	96.1	395	96.7	1,904	
	Once or twice	1.2	5	3.3	17	5	23	6.3	25	3.9	70	0.5	3	3.4	18	4.6	22	4.6	19	3.1	62	0	0	1.9	11	5.2	25	2.4	10	2.3	46	
	Once or twice per week	0	0	0.6	3	2.4	11	0.8	3	0.9	17	0.2	1	0.9	5	0.6	3	2.7	11	1	20	0.2	1	0.7	4	0.6	3	1	4	0.6	12	
	About once a day	0	0	0.6	3	1.3	6	1.5	6	0.8	15	0	0	0.8	4	0.8	4	1	4	0.6	12	0	0	0	0	0.2	1	0.5	2	0.2	3	
	More than once a day	0.5	2	1	5	2.8	13	6	24	2.5	44	0	0	0.8	4	1.7	8	2.4	10	1.1	22	0	0	0.4	2	0.4	2	0	0	0.2	4	
Have you ever used smokeless tobacco (chew, snuff, plug, dipping tobacco, or chewing tobacco)?	Never	95.9	398	88	455	79.9	370	75.8	301	85	1,524	95.8	529	92.1	488	84.1	402	81.6	337	89	1,756	98.1	503	95.9	544	89.4	430	86.9	359	93	1,836	
	Once or twice	3.4	14	6.4	33	7.1	33	12.3	49	7.2	129	2.5	14	5.5	29	9.2	44	9.4	39	6.4	126	1.6	8	3.2	18	5.8	28	6.5	27	4.1	81	
	Once in a while but not regularly	0.2	1	2.7	14	5.4	25	4.8	19	3.3	59	0.7	4	1.7	9	4.4	21	2.4	10	2.2	44	0.2	1	0.7	4	2.7	13	2.2	9	1.4	27	
	Regularly in the past	0.2	1	1	5	3	14	2.5	10	1.7	30	0.9	5	0.4	2	1.3	6	2.4	10	1.2	23	0	0	0	0	1	5	2.7	11	0.8	16	
	Regularly now	0.2	1	1.9	10	4.5	21	4.5	18	2.8	50	0	0	0.4	2	1	5	4.1	17	1.2	24	0.2	1	0.2	1	1	5	1.7	7	0.7	14	
How frequently have you used smokeless tobacco during the past 30 days?	Never	98.8	413	95.2	493	89	412	89.4	353	93.1	1,671	99.3	552	97.5	515	93.7	447	91.5	378	95.8	1,892	99.8	512	98.4	558	95.8	461	94.2	389	97.3	1,920	
	Once or twice	0.5	2	2.7	14	4.5	21	4.6	18	3.1	55	0.4	2	1.1	6	3.8	18	3.6	15	2.1	41	0	0	1.4	8	2.5	12	3.1	13	1.7	33	
	Once or twice per week	0.2	1	0.4	2	2.2	10	1	4	0.9	17	0	0	0.8	4	1.3	6	0	0	0.5	10	0	0	0.2	1	0.4	2	1	4	0.4	7	
	About once a day	0.2	1	0.8	4	0.6	3	1.3	5	0.7	13	0.2	1	0.4	2	0.4	2	0.7	3	0.4	8	0	0	0	0	0.2	1	0.2	1	0.1	2	
	More than once a day	0.2	1	1	5	3.7	17	3.8	15	2.1	38	0.2	1	0.2	1	0.8	4	4.1	17	1.2	23	0.2	1	0	0	1	5	1.5	6	0.6	12	

### ATOD Use And Access: High Prevalence/Early Initiation Drugs (continued)

Question	Response	County 2017										County 2019										County 2021									
		6th		8th		10th		12th		Total		6th		8th		10th		12th		Total		6th		8th		10th		12th		Total	
		%	n	%	n	%	n	%	n	%	n	%	n	%	n	%	n	%	n	%	n	%	n	%	n	%	n	%	n	%	n
How frequently have you used an electronic vapor product such as:																															
E-cigarettes vapes vape pens e-cigars e-hookahs, hookah pens and mods during the past 30 days?	Never	96.2	400	89.7	463	79.7	369	81.1	321	86.7	1,553	94.2	521	79.2	419	64.9	309	60.7	250	76.1	1,499	94.7	485	85.9	486	75.7	361	70.5	291	82.5	1,623
	Once or twice	2.9	12	7.4	38	15.3	71	12.9	51	9.6	172	4	22	11.3	60	17.4	83	17.7	73	12.1	238	4.5	23	9.9	56	11.5	55	11.6	48	9.2	182
	Once or twice per week	0.5	2	1.6	8	1.9	9	3.5	14	1.8	33	1.3	7	4.2	22	4.8	23	7.5	31	4.2	83	0	0	1.1	6	2.7	13	2.2	9	1.4	28
	About once a day	0	0	0.6	3	0.4	2	1.3	5	0.6	10	0.4	2	1.9	10	2.7	13	2.2	9	1.7	34	0.2	1	1.1	6	2.5	12	1.7	7	1.3	26
	More than once a day	0.5	2	0.8	4	2.6	12	1.3	5	1.3	23	0.2	1	3.4	18	10.1	48	11.9	49	5.9	116	0.6	3	2.1	12	7.5	36	14	58	5.5	109
If you used an electronic vapor product such as e-cigarettes, vapes, vape pens, e-cigars, e-hookahs, hookah pens, and mods during the past 12 months, with which substances did you use it?	I did not vape	82.2	346	80	415	70.6	327	73	290	76.6	1,378	90.8	486	74.2	383	59.7	283	57.5	237	71.7	1,389	89.8	439	83.4	462	71.9	341	67.6	275	78.8	1,517
	Just flavoring	4	17	12.7	66	21	97	19.4	77	14.3	257	4.5	24	17.6	91	21.9	104	18.4	76	15.2	295	4.1	20	8.5	47	11.6	55	7.9	32	8	154
	Nicotine	0.5	2	1.9	10	7.1	33	8.6	34	4.4	79	1.3	7	11.2	58	25.3	120	31.1	128	16.2	313	2.5	12	7.6	42	20	95	25.6	104	13.1	253
	Marijuana or hash oil	0.2	1	1	5	1.7	8	4	16	1.7	30	0.2	1	3.1	16	6.1	29	6.1	25	3.7	71	0	0	1.1	6	6.8	32	5.9	24	3.2	62
	Other substances	0.5	2	0.6	3	0.2	1	0.5	2	0.4	8	0.2	1	0.8	4	0.6	3	1	4	0.6	12	0.2	1	0.5	3	0.2	1	0.5	2	0.4	7
	I don't know	6.4	27	3.1	16	3.2	15	1.3	5	3.5	63	6.2	33	4.1	21	4.4	21	3.6	15	4.6	90	7	34	4.2	23	3.8	18	3.2	13	4.6	88

### ATOD Use And Access: Other Drugs

Question	Response	County 2017										County 2019										County 2021										
		6th		8th		10th		12th		Total		6th		8th		10th		12th		Total		6th		8th		10th		12th		Total		
		%	n	%	n	%	n	%	n	%	n	%	n	%	n	%	n	%	n	%	n	%	n	%	n	%	n	%	n	%	n	
How many times in your lifetime have you used cocaine?																																
How many times in your lifetime have you used cocaine?	0 times	99.8	418	99.4	522	98.3	461	95.8	383	98.4	1,784	99.6	554	99.8	532	99.4	480	99.3	410	99.5	1,976	100	512	100	564	99.6	474	99.3	414	99.7	1,964	
	1-2 times	0.2	1	0.4	2	1.1	5	2.8	11	1	19	0.2	1	0.2	1	0.6	3	0.2	1	0.3	6	0	0	0	0	0.2	1	0.2	1	0.1	2	
	3-5 times	0	0	0.2	1	0	0	1	4	0.3	5	0	0	0	0	0	0	0	0	0	0	0	0	0	0	0	0	0.2	1	0.1	1	
	6-9 times	0	0	0	0	0.2	1	0	0	0.1	1	0	0	0	0	0	0	0	0	0	0	0	0	0	0	0	0	0.2	1	0.1	1	
	10-19 times	0	0	0	0	0.2	1	0.5	2	0.2	3	0	0	0	0	0	0	0.2	1	0.1	1	0	0	0	0	0.2	1	0	0	0.1	1	
	20-39 times	0	0	0	0	0.2	1	0	0	0.1	1	0.2	1	0	0	0	0	0.2	1	0.1	2	0	0	0	0	0	0	0	0	0	0	0
	40 or more times	0	0	0	0	0	0	0	0	0	0	0	0	0	0	0	0	0	0	0	0	0	0	0	0	0	0	0	0	0	0	0
How many times in the past 30 days have you used cocaine?																																
How many times in the past 30 days have you used cocaine?	0 times	100	421	100	520	99.4	460	99.5	396	99.7	1,797	100	548	99.8	525	99.8	480	99.8	413	99.8	1,966	100	512	100	564	99.8	475	100	417	99.9	1,968	
	1-2 times	0	0	0	0	0.4	2	0.3	1	0.2	3	0	0	0.2	1	0.2	1	0.2	1	0.2	3	0	0	0	0	0	0	0	0	0	0	0
	3-5 times	0	0	0	0	0.2	1	0.3	1	0.1	2	0	0	0	0	0	0	0	0	0	0	0	0	0	0	0	0	0	0	0	0	0
	6-9 times	0	0	0	0	0	0	0	0	0	0	0	0	0	0	0	0	0	0	0	0	0	0	0	0	0	0	0	0	0	0	0
	10-19 times	0	0	0	0	0	0	0	0	0	0	0	0	0	0	0	0	0	0	0	0	0	0	0	0	0.2	1	0	0	0.1	1	
	20-39 times	0	0	0	0	0	0	0	0	0	0	0	0	0	0	0	0	0	0	0	0	0	0	0	0	0	0	0	0	0	0	0
	40 or more times	0	0	0	0	0	0	0	0	0	0	0	0	0	0	0	0	0	0	0	0	0	0	0	0	0	0	0	0	0	0	0



**ATOD Use And Access: Other Drugs (continued)**

Question	Response	County 2017										County 2019										County 2021										
		6th		8th		10th		12th		Total		6th		8th		10th		12th		Total		6th		8th		10th		12th		Total		
		%	n	%	n	%	n	%	n	%	n	%	n	%	n	%	n	%	n	%	n	%	n	%	n	%	n	%	n	%	n	
How many times in your lifetime have you used crack?	0 times	99.5	418	99	519	99.1	464	99	395	99.2	1,796	99.5	552	99.6	528	99.8	483	99.3	409	99.5	1,972	99.8	511	99.6	563	99.6	475	100	417	99.7	1,966	
	1-2 times	0.5	2	0.8	4	0.4	2	0.5	2	0.6	10	0.2	1	0.4	2	0.2	1	0.5	2	0.3	6	0	0	0.2	1	0.2	1	0	0	0.1	2	
	3-5 times	0	0	0	0	0.2	1	0	0	0.1	1	0	0	0	0	0	0	0	0	0	0	0	0.2	1	0	0	0	0	0	0	0.1	1
	6-9 times	0	0	0	0	0	0	0	0	0	0	0	0.4	2	0	0	0	0	0	0	0.1	2	0	0	0	0	0	0	0	0	0	0
	10-19 times	0	0	0	0	0	0	0.3	1	0.1	1	0	0	0	0	0	0	0.2	1	0.1	1	0	0	0	0	0.2	1	0	0	0.1	1	
	20-39 times	0	0	0.2	1	0.2	1	0	0	0.1	2	0	0	0	0	0	0	0	0	0	0	0	0	0	0	0	0	0	0	0	0	0
	40 or more times	0	0	0	0	0	0	0.3	1	0.1	1	0	0	0	0	0	0	0	0	0	0	0	0	0.2	1	0	0	0	0	0.1	1	
How many times in the past 30 days have you used crack?	0 times	99.8	418	99.8	523	99.4	463	100	398	99.7	1,802	99.8	547	100	526	100	481	99.8	410	99.9	1,964	100	512	100	565	99.8	476	100	417	99.9	1,970	
	1-2 times	0.2	1	0.2	1	0.4	2	0	0	0.2	4	0.2	1	0	0	0	0	0.2	1	0.1	2	0	0	0	0	0	0	0	0	0	0	
	3-5 times	0	0	0	0	0	0	0	0	0	0	0	0	0	0	0	0	0	0	0	0	0	0	0	0	0	0	0	0	0	0	0
	6-9 times	0	0	0	0	0.2	1	0	0	0.1	1	0	0	0	0	0	0	0	0	0	0	0	0	0	0	0	0	0	0	0	0	0
	10-19 times	0	0	0	0	0	0	0	0	0	0	0	0	0	0	0	0	0	0	0	0	0	0	0	0	0.2	1	0	0	0.1	1	
	20-39 times	0	0	0	0	0	0	0	0	0	0	0	0	0	0	0	0	0	0	0	0	0	0	0	0	0	0	0	0	0	0	0
	40 or more times	0	0	0	0	0	0	0	0	0	0	0	0	0	0	0	0	0	0	0	0	0	0	0	0	0	0	0	0	0	0	0
How many times in your lifetime have you used heroin?	0 times	99.8	420	99.6	525	99.8	465	99.5	399	99.7	1,809	99.6	551	99.6	527	99.6	478	100	411	99.7	1,967	100	512	100	564	99.8	473	100	418	99.9	1,967	
	1-2 times	0.2	1	0.4	2	0	0	0.2	1	0.2	4	0	0	0.4	2	0.2	1	0	0	0.2	3	0	0	0	0	0	0	0	0	0	0	0
	3-5 times	0	0	0	0	0.2	1	0.2	1	0.1	2	0	0	0	0	0	0	0	0	0	0	0	0	0	0	0	0	0	0	0	0	0
	6-9 times	0	0	0	0	0	0	0	0	0	0	0	0	0	0	0	0	0	0	0	0	0	0	0	0	0	0	0	0	0	0	0
	10-19 times	0	0	0	0	0	0	0	0	0	0	0	0.2	1	0	0	0	0	0	0	0.1	1	0	0	0	0	0.2	1	0	0	0.1	1
	20-39 times	0	0	0	0	0	0	0	0	0	0	0	0	0	0	0	0	0	0	0	0	0	0	0	0	0	0	0	0	0	0	0
	40 or more times	0	0	0	0	0	0	0	0	0	0	0	0.2	1	0	0	0.2	1	0	0	0.1	2	0	0	0	0	0	0	0	0	0	0
How many times in the past 30 days have you used heroin?	0 times	100	417	100	524	100	465	99.7	398	99.9	1,804	100	544	100	526	99.8	480	100	411	99.9	1,961	100	512	100	564	100	474	100	418	100	1,968	
	1-2 times	0	0	0	0	0	0	0	0	0	0	0	0	0	0	0	0	0	0	0	0	0	0	0	0	0	0	0	0	0	0	0
	3-5 times	0	0	0	0	0	0	0.3	1	0.1	1	0	0	0	0	0	0	0	0	0	0	0	0	0	0	0	0	0	0	0	0	0
	6-9 times	0	0	0	0	0	0	0	0	0	0	0	0	0	0	0	0	0	0	0	0	0	0	0	0	0	0	0	0	0	0	0
	10-19 times	0	0	0	0	0	0	0	0	0	0	0	0	0	0	0	0	0	0	0	0	0	0	0	0	0	0	0	0	0	0	0
	20-39 times	0	0	0	0	0	0	0	0	0	0	0	0	0	0	0	0	0	0	0	0	0	0	0	0	0	0	0	0	0	0	0
	40 or more times	0	0	0	0	0	0	0	0	0	0	0	0	0	0	0.2	1	0	0	0.1	1	0	0	0	0	0	0	0	0	0	0	0

**ATOD Use And Access: Other Drugs (continued)**

Question	Response	County 2017										County 2019										County 2021									
		6th		8th		10th		12th		Total		6th		8th		10th		12th		Total		6th		8th		10th		12th		Total	
		%	n	%	n	%	n	%	n	%	n	%	n	%	n	%	n	%	n	%	n	%	n	%	n	%	n	%	n	%	n
How many times in your lifetime have you used hallucinogens (acid, LSD, shrooms)?	0 times	100	414	99.4	522	95.7	448	94.5	376	97.5	1,760	99.8	547	97.9	520	96.9	470	96.4	397	97.9	1,934	99.6	507	99.3	560	97.1	462	95.4	398	98	1,927
	1-2 times	0	0	0	0	3	14	2.5	10	1.3	24	0.2	1	1.7	9	1.9	9	1.9	8	1.4	27	0.4	2	0.7	4	2.1	10	2.4	10	1.3	26
	3-5 times	0	0	0.2	1	1.1	5	1	4	0.6	10	0	0	0.2	1	0.6	3	1	4	0.4	8	0	0	0	0	0.6	3	0.7	3	0.3	6
	6-9 times	0	0	0.2	1	0.2	1	1	4	0.3	6	0	0	0.2	1	0.4	2	0	0	0.2	3	0	0	0	0	0	0	0.5	2	0.1	2
	10-19 times	0	0	0.2	1	0	0	0.3	1	0.1	2	0	0	0	0	0	0	0.2	1	0.1	1	0	0	0	0	0	0	0.5	2	0.1	2
	20-39 times	0	0	0	0	0	0	0.5	2	0.1	2	0	0	0	0	0	0	0	0	0	0	0	0	0	0	0	0.5	2	0.1	2	
	40 or more times	0	0	0	0	0	0	0.3	1	0.1	1	0	0	0	0	0.2	1	0.5	2	0.2	3	0	0	0	0	0.2	1	0	0	0.1	1
How many times in the past 30 days have you used hallucinogens (acid, LSD, shrooms)?	0 times	100	413	99.4	520	99.3	458	99.5	396	99.6	1,787	100	542	99.2	525	99.6	478	99	409	99.5	1,954	99.8	508	100	564	99.4	473	98.6	411	99.5	1,956
	1-2 times	0	0	0.4	2	0.2	1	0.3	1	0.2	4	0	0	0.8	4	0.2	1	0.5	2	0.4	7	0.2	1	0	0	0.4	2	1	4	0.4	7
	3-5 times	0	0	0.2	1	0.4	2	0	0	0.2	3	0	0	0	0	0.2	1	0.2	1	0.1	2	0	0	0	0	0	0.2	1	0.1	1	1
	6-9 times	0	0	0	0	0	0	0.3	1	0.1	1	0	0	0	0	0	0	0	0	0	0	0	0	0	0	0	0.2	1	0.1	1	
	10-19 times	0	0	0	0	0	0	0	0	0	0	0	0	0	0	0	0	0.2	1	0.1	1	0	0	0	0	0	0	0	0	0	
	20-39 times	0	0	0	0	0	0	0	0	0	0	0	0	0	0	0	0	0	0	0	0	0	0	0	0	0.2	1	0	0	0.1	1
	40 or more times	0	0	0	0	0	0	0	0	0	0	0	0	0	0	0	0	0	0	0	0	0	0	0	0	0	0	0	0	0	
How many times in your lifetime have you used methamphetamine (meth, crystal meth, crank)?	0 times	100	416	99.6	520	99.8	466	99	397	99.6	1,799	99.6	547	99.8	526	99.8	481	99	408	99.6	1,962	99.8	512	99.6	563	99.2	471	99.5	415	99.5	1,961
	1-2 times	0	0	0.2	1	0	0	0.2	1	0.1	2	0	0	0.2	1	0	0	0.5	2	0.2	3	0.2	1	0.4	2	0.6	3	0.5	2	0.4	8
	3-5 times	0	0	0.2	1	0.2	1	0	0	0.1	2	0.2	1	0	0	0.2	1	0	0	0.1	2	0	0	0	0	0	0	0	0	0	0
	6-9 times	0	0	0	0	0	0	0	0	0	0	0	0	0	0	0	0	0.2	1	0.1	1	0	0	0	0	0	0	0	0	0	
	10-19 times	0	0	0	0	0	0	0.2	1	0.1	1	0	0	0	0	0	0	0	0	0	0	0	0	0	0	0	0	0	0	0	
	20-39 times	0	0	0	0	0	0	0.5	2	0.1	2	0	0	0	0	0	0	0	0	0	0	0	0	0	0	0	0	0	0	0	
	40 or more times	0	0	0	0	0	0	0	0	0	0	0.2	1	0	0	0	0	0.2	1	0.1	2	0	0	0	0	0.2	1	0	0	0.1	1
How many times in the past 30 days have you used methamphetamine (meth, crystal meth, crank)?	0 times	100	414	99.8	520	100	462	99.7	396	99.9	1,792	100	543	100	529	100	480	99.5	409	99.9	1,961	100	513	100	565	99.8	474	100	417	99.9	1,969
	1-2 times	0	0	0.2	1	0	0	0	0	0.1	1	0	0	0	0	0	0	0.5	2	0.1	2	0	0	0	0	0	0	0	0	0	
	3-5 times	0	0	0	0	0	0	0.3	1	0.1	1	0	0	0	0	0	0	0	0	0	0	0	0	0	0	0	0	0	0	0	
	6-9 times	0	0	0	0	0	0	0	0	0	0	0	0	0	0	0	0	0	0	0	0	0	0	0	0	0	0	0	0	0	
	10-19 times	0	0	0	0	0	0	0	0	0	0	0	0	0	0	0	0	0	0	0	0	0	0	0	0	0	0	0	0	0	
	20-39 times	0	0	0	0	0	0	0	0	0	0	0	0	0	0	0	0	0	0	0	0	0	0	0	0	0.2	1	0	0	0.1	1
	40 or more times	0	0	0	0	0	0	0	0	0	0	0	0	0	0	0	0	0	0	0	0	0	0	0	0	0	0	0	0	0	

### ATOD Use And Access: Other Drugs (continued)

Question	Response	County 2017										County 2019										County 2021										
		6th		8th		10th		12th		Total		6th		8th		10th		12th		Total		6th		8th		10th		12th		Total		
		%	n	%	n	%	n	%	n	%	n	%	n	%	n	%	n	%	n	%	n	%	n	%	n	%	n	%	n	%	n	
How many times in your lifetime have you used Ecstasy or Molly?	0 times	99.8	409	99.4	522	98.5	457	97.5	391	98.8	1,779	99.8	545	99.1	525	99.4	480	99.3	405	99.4	1,955	100	304	99.8	421	100	334	100	296	99.9	1,355	
	1-2 times	0.2	1	0.2	1	1.3	6	1.2	5	0.7	13	0	0	0.8	4	0.2	1	0.5	2	0.4	7	0	0	0.2	1	0	0	0	0	0.1	1	
	3-5 times	0	0	0.2	1	0.2	1	0.5	2	0.2	4	0	0	0.2	1	0.4	2	0.2	1	0.2	4	0	0	0	0	0	0	0	0	0	0	0
	6-9 times	0	0	0.2	1	0	0	0	0	0.1	1	0.2	1	0	0	0	0	0	0	0.1	1	0	0	0	0	0	0	0	0	0	0	0
	10-19 times	0	0	0	0	0	0	0	0	0	0	0	0	0	0	0	0	0	0	0	0	0	0	0	0	0	0	0	0	0	0	0
	20-39 times	0	0	0	0	0	0	0.5	2	0.1	2	0	0	0	0	0	0	0	0	0	0	0	0	0	0	0	0	0	0	0	0	0
	40 or more times	0	0	0	0	0	0	0.2	1	0.1	1	0	0	0	0	0	0	0	0	0	0	0	0	0	0	0	0	0	0	0	0	0
How many times in the past 30 days have you used Ecstasy or Molly?	0 times	100	406	99.8	521	100	464	99.7	396	99.9	1,787	100	540	99.6	524	100	475	99.8	412	99.8	1,951	100	304	100	422	100	334	100	296	100	1,356	
	1-2 times	0	0	0	0	0	0	0.3	1	0.1	1	0	0	0.4	2	0	0	0.2	1	0.2	3	0	0	0	0	0	0	0	0	0	0	
	3-5 times	0	0	0.2	1	0	0	0	0	0.1	1	0	0	0	0	0	0	0	0	0	0	0	0	0	0	0	0	0	0	0	0	0
	6-9 times	0	0	0	0	0	0	0	0	0	0	0	0	0	0	0	0	0	0	0	0	0	0	0	0	0	0	0	0	0	0	0
	10-19 times	0	0	0	0	0	0	0	0	0	0	0	0	0	0	0	0	0	0	0	0	0	0	0	0	0	0	0	0	0	0	0
	20-39 times	0	0	0	0	0	0	0	0	0	0	0	0	0	0	0	0	0	0	0	0	0	0	0	0	0	0	0	0	0	0	0
	40 or more times	0	0	0	0	0	0	0	0	0	0	0	0	0	0	0	0	0	0	0	0	0	0	0	0	0	0	0	0	0	0	0
How many times in your lifetime have you used synthetic drugs (man-made drugs such as Bath Salts, K2, Spice, Mr. Smiley, Blaze)?	0 times	98.3	400	99.2	515	98.3	458	97.2	387	98.3	1,760	97.4	528	98.9	517	98.5	473	99.3	407	98.5	1,925	98.4	306	98.6	412	98.5	326	100	297	98.8	1,341	
	1-2 times	1	4	0.6	3	1.3	6	1.5	6	1.1	19	1.7	9	1.1	6	0.4	2	0.2	1	0.9	18	0.3	1	1	4	0.6	2	0	0	0.5	7	
	3-5 times	0.7	3	0	0	0.2	1	0	0	0.2	4	0.9	5	0	0	0.4	2	0.2	1	0.4	8	0.3	1	0.2	1	0	0	0	0.1	2	2	
	6-9 times	0	0	0.2	1	0	0	0	0	0.1	1	0	0	0	0	0	0	0	0	0	0	0	0.2	1	0.6	2	0	0	0.2	3		
	10-19 times	0	0	0	0	0	0	0.8	3	0.2	3	0	0	0	0	0.4	2	0	0	0.1	2	0.3	1	0	0	0	0	0	0.1	1		
	20-39 times	0	0	0	0	0	0	0	0	0	0	0	0	0	0	0	0	0.2	1	0.1	1	0.6	2	0	0	0	0	0.1	2			
	40 or more times	0	0	0	0	0.2	1	0.5	2	0.2	3	0	0	0	0	0.2	1	0	0	0.1	1	0	0	0	0	0.3	1	0	0	0.1	1	
How many times in the past 30 days have you used synthetic drugs (man-made drugs such as Bath Salts, K2, Spice, Mr. Smiley, Blaze)?	0 times	99	410	100	522	99.6	464	99.2	395	99.5	1,791	99.1	535	99.4	526	99.6	478	99.8	411	99.4	1,950	99	307	99.8	416	99.1	328	100	297	99.5	1,348	
	1-2 times	0.7	3	0	0	0.2	1	0.3	1	0.3	5	0.7	4	0.6	3	0.4	2	0	0	0.5	9	0	0	0.2	1	0.6	2	0	0	0.2	3	
	3-5 times	0.2	1	0	0	0.2	1	0.5	2	0.2	4	0.2	1	0	0	0	0	0.2	1	0.1	2	0.3	1	0	0	0.3	1	0	0	0.1	2	
	6-9 times	0	0	0	0	0	0	0	0	0	0	0	0	0	0	0	0	0	0	0	0	0	0	0	0	0	0	0	0	0	0	
	10-19 times	0	0	0	0	0	0	0	0	0	0	0	0	0	0	0	0	0	0	0	0	0	0	0	0	0	0	0	0	0	0	
	20-39 times	0	0	0	0	0	0	0	0	0	0	0	0	0	0	0	0	0	0	0	0	0	0.6	2	0	0	0	0	0	0.1	2	
	40 or more times	0	0	0	0	0	0	0	0	0	0	0	0	0	0	0	0	0	0	0	0	0	0	0	0	0	0	0	0	0	0	

## ATOD Use And Access: Prescription Drugs

Question	Response	County 2017										County 2019										County 2021									
		6th		8th		10th		12th		Total		6th		8th		10th		12th		Total		6th		8th		10th		12th		Total	
		%	n	%	n	%	n	%	n	%	n	%	n	%	n	%	n	%	n	%	n	%	n	%	n	%	n	%	n	%	n
How many times in your lifetime have you performance enhancing drugs (such as steroids, human growth hormone) without a doctor telling you to take them?	0 times	99.3	416	99.6	524	98.5	461	98	392	98.9	1,793	99.5	549	99.4	528	99.6	477	99	406	99.4	1,960	99.1	314	99.8	420	99.4	331	99.7	295	99.5	1,360
	1-2 times	0.7	3	0.4	2	1.3	6	0.8	3	0.8	14	0.2	1	0.4	2	0.4	2	0.5	2	0.4	7	0.9	3	0	0	0.3	1	0.3	1	0.4	5
	3-5 times	0	0	0	0	0	0	0.3	1	0.1	1	0.2	1	0.2	1	0	0	0.5	2	0.2	4	0	0	0	0	0.3	1	0	0	0.1	1
	6-9 times	0	0	0	0	0.2	1	0.3	1	0.1	2	0	0	0	0	0	0	0	0	0	0	0	0	0	0	0	0	0	0	0	0
	10-19 times	0	0	0	0	0	0	0	0	0	0	0	0	0	0	0	0	0	0	0	0	0	0	0	0	0	0	0	0	0	0
	20-39 times	0	0	0	0	0	0	0.3	1	0.1	1	0	0	0	0	0	0	0	0	0	0	0	0	0	0	0	0	0	0	0	0
	40 or more times	0	0	0	0	0	0	0.5	2	0.1	2	0.2	1	0	0	0	0	0	0	0.1	1	0	0	0.2	1	0	0	0	0	0.1	1
How many times in the past 30 days have you used performance enhancing drugs (such as steroids, human growth hormone) without a doctor telling you to take them?	0 times	99.5	414	99.8	522	99.8	467	99	395	99.6	1,798	100	545	99.6	526	100	477	99.8	412	99.8	1,960	100	317	99.8	420	99.7	332	100	296	99.9	1,365
	1-2 times	0.5	2	0.2	1	0.2	1	0.5	2	0.3	6	0	0	0.2	1	0	0	0.2	1	0.1	2	0	0	0	0	0.3	1	0	0	0.1	1
	3-5 times	0	0	0	0	0	0	0.5	2	0.1	2	0	0	0.2	1	0	0	0	0	0.1	1	0	0	0	0	0	0	0	0	0	0
	6-9 times	0	0	0	0	0	0	0	0	0	0	0	0	0	0	0	0	0	0	0	0	0	0	0	0	0	0	0	0	0	0
	10-19 times	0	0	0	0	0	0	0	0	0	0	0	0	0	0	0	0	0	0	0	0	0	0	0	0	0	0	0	0	0	0
	20-39 times	0	0	0	0	0	0	0	0	0	0	0	0	0	0	0	0	0	0	0	0	0	0	0	0	0	0	0	0	0	0
	40 or more times	0	0	0	0	0	0	0	0	0	0	0	0	0	0	0	0	0	0	0	0	0	0	0.2	1	0	0	0	0	0.1	1
How many times in your lifetime have you used prescription pain relievers without a doctor telling you to take them?	0 times	96.6	402	96.6	510	93.6	438	90.8	364	94.5	1,714	97.8	538	94.3	496	94	454	95.4	394	95.4	1,882	96.2	303	96.9	405	95.8	318	97.6	290	96.6	1,316
	1-2 times	1.7	7	1.5	8	3.2	15	2.7	11	2.3	41	0.7	4	4.8	25	3.7	18	2.4	10	2.9	57	2.2	7	1.4	6	2.7	9	1	3	1.8	25
	3-5 times	0.2	1	0.6	3	1.5	7	2	8	1	19	0.9	5	0.4	2	0.8	4	1	4	0.8	15	1	3	1.2	5	1.2	4	0.3	1	1	13
	6-9 times	0.2	1	0.2	1	1.1	5	1	4	0.6	11	0.2	1	0.2	1	0.6	3	0.5	2	0.4	7	0	0	0	0	0	0.3	1	0.1	1	
	10-19 times	0.2	1	0.4	2	0.4	2	1.5	6	0.6	11	0.2	1	0	0	0.4	2	0.5	2	0.3	5	0.3	1	0.5	2	0	0	0.3	1	0.3	4
	20-39 times	0.2	1	0.2	1	0.2	1	1.5	6	0.5	9	0	0	0	0	0.4	2	0	0	0.1	2	0	0	0	0	0	0.3	1	0.1	1	
	40 or more times	0.7	3	0.6	3	0	0	0.5	2	0.4	8	0.2	1	0.4	2	0	0	0.2	1	0.2	4	0.3	1	0	0	0.3	1	0	0	0.1	2
How many times in the past 30 days have you used prescription pain relievers without a doctor telling you to take them?	0 times	98.1	408	99.2	520	97.9	457	97	385	98.1	1,770	98.7	538	97.9	517	99	475	99.8	412	98.8	1,942	99.4	313	99	414	99.4	330	99.7	296	99.3	1,353
	1-2 times	1.4	6	0.4	2	1.7	8	1	4	1.1	20	0.7	4	1.5	8	1	5	0.2	1	0.9	18	0.6	2	0.7	3	0	0	0.3	1	0.4	6
	3-5 times	0	0	0.2	1	0.4	2	0.8	3	0.3	6	0.4	2	0.4	2	0	0	0	0	0.2	4	0	0	0.2	1	0.6	2	0	0	0.2	3
	6-9 times	0.2	1	0	0	0	0	0.8	3	0.2	4	0	0	0	0	0	0	0	0	0	0	0	0	0	0	0	0	0	0	0	0
	10-19 times	0	0	0	0	0	0	0.3	1	0.1	1	0.2	1	0	0	0	0	0	0	0.1	1	0	0	0	0	0	0	0	0	0	0
	20-39 times	0	0	0	0	0	0	0	0	0	0	0	0	0	0	0	0	0	0	0	0	0	0	0	0	0	0	0	0	0	0
	40 or more times	0.2	1	0.2	1	0	0	0.3	1	0.2	3	0	0	0.2	1	0	0	0	0	0.1	1	0	0	0	0	0	0	0	0	0	0

**ATOD Use And Access: Prescription Drugs (continued)**

Question	Response	County 2017										County 2019										County 2021									
		6th		8th		10th		12th		Total		6th		8th		10th		12th		Total		6th		8th		10th		12th		Total	
		%	n	%	n	%	n	%	n	%	n	%	n	%	n	%	n	%	n	%	n	%	n	%	n	%	n	%	n	%	n
How many times in your lifetime have you used prescription tranquilizers without a doctor telling you to take them?	0 times	99.3	415	99.2	521	98.3	460	95.8	383	98.2	1,779	98.9	543	98.9	525	97.9	472	98.3	404	98.5	1,944	99.7	313	99.3	415	98.5	328	98.3	292	99	1,348
	1-2 times	0.5	2	0.2	1	1.3	6	0.8	3	0.7	12	0.4	2	0.8	4	0.8	4	1.2	5	0.8	15	0	0	0.7	3	1.5	5	1	3	0.8	11
	3-5 times	0.2	1	0.2	1	0.2	1	1.8	7	0.6	10	0.2	1	0.2	1	0.6	3	0.2	1	0.3	6	0	0	0	0	0	0	0.3	1	0.1	1
	6-9 times	0	0	0.2	1	0	0	0.8	3	0.2	4	0.4	2	0.2	1	0.4	2	0	0	0.3	5	0	0	0	0	0	0	0	0	0	0
	10-19 times	0	0	0.2	1	0	0	0.5	2	0.2	3	0.2	1	0	0	0	0	0	0	0.1	1	0.3	1	0	0	0	0	0	0	0.1	1
	20-39 times	0	0	0	0	0.2	1	0.3	1	0.1	2	0	0	0	0	0	0	0.2	1	0.1	1	0	0	0	0	0	0	0	0	0	0
	40 or more times	0	0	0	0	0	0	0.3	1	0.1	1	0	0	0	0	0.2	1	0	0	0.1	1	0	0	0	0	0	0	0.3	1	0.1	1
How many times in the past 30 days have you used prescription tranquilizers without a doctor telling you to take them?	0 times	99.5	413	99.2	520	99.6	465	99.5	396	99.4	1,794	99.8	542	99.6	527	99.8	478	100	413	99.8	1,960	99.7	313	100	418	100	333	100	297	99.9	1,361
	1-2 times	0.5	2	0.8	4	0.4	2	0	0	0.4	8	0	0	0.4	2	0	0	0	0	0.1	2	0	0	0	0	0	0	0	0	0	0
	3-5 times	0	0	0	0	0	0	0.3	1	0.1	1	0	0	0	0	0	0	0	0	0	0	0	0	0	0	0	0	0	0	0	0
	6-9 times	0	0	0	0	0	0	0.3	1	0.1	1	0.2	1	0	0	0	0	0	0	0.1	1	0	0	0	0	0	0	0	0	0	0
	10-19 times	0	0	0	0	0	0	0	0	0	0	0	0	0	0	0	0	0	0	0	0	0.3	1	0	0	0	0	0	0	0.1	1
	20-39 times	0	0	0	0	0	0	0	0	0	0	0	0	0	0	0.2	1	0	0	0.1	1	0	0	0	0	0	0	0	0	0	0
	40 or more times	0	0	0	0	0	0	0	0	0	0	0	0	0	0	0	0	0	0	0	0	0	0	0	0	0	0	0	0	0	0
How many times in your lifetime have you used prescription stimulants without a doctor telling you to take them?	0 times	98.8	410	97.9	515	97	451	93.7	373	97	1,749	99.3	540	98.1	514	97.1	468	99	406	98.4	1,928	98.4	307	98.8	415	98.2	324	97	288	98.2	1,334
	1-2 times	1	4	1.5	8	1.1	5	3	12	1.6	29	0.2	1	1.3	7	1.9	9	0.7	3	1	20	1	3	1	4	1.5	5	1.3	4	1.2	16
	3-5 times	0.2	1	0.4	2	1.3	6	1.3	5	0.8	14	0.6	3	0.4	2	0.2	1	0.2	1	0.4	7	0	0	0	0	0.3	1	1	3	0.3	4
	6-9 times	0	0	0	0	0.6	3	0.3	1	0.2	4	0	0	0	0	0.4	2	0	0	0.1	2	0	0	0.2	1	0	0	0	0	0.1	1
	10-19 times	0	0	0	0	0	0	0.5	2	0.1	2	0	0	0.2	1	0.2	1	0	0	0.1	2	0.3	1	0	0	0	0	0.3	1	0.1	2
	20-39 times	0	0	0.2	1	0	0	0.8	3	0.2	4	0	0	0	0	0	0	0	0	0	0	0	0	0	0	0	0	0.3	1	0.1	1
	40 or more times	0	0	0	0	0	0	0.5	2	0.1	2	0	0	0	0	0.2	1	0	0	0.1	1	0.3	1	0	0	0	0	0	0	0.1	1
How many times in the past 30 days have you used prescription stimulants without a doctor telling you to take them?	0 times	99.8	414	99.6	520	99.1	462	99	393	99.4	1,789	99.8	543	99.4	525	99.4	478	100	413	99.6	1,959	99.7	311	100	420	99.7	328	100	297	99.9	1,356
	1-2 times	0.2	1	0.2	1	0.6	3	0.8	3	0.4	8	0.2	1	0.4	2	0.4	2	0	0	0.3	5	0	0	0	0	0.3	1	0	0	0.1	1
	3-5 times	0	0	0.2	1	0.2	1	0	0	0.1	2	0	0	0	0	0.2	1	0	0	0.1	1	0	0	0	0	0	0	0	0	0	0
	6-9 times	0	0	0	0	0	0	0.3	1	0.1	1	0	0	0	0	0	0	0	0	0	0	0	0	0	0	0	0	0	0	0	0
	10-19 times	0	0	0	0	0	0	0	0	0	0	0	0	0.2	1	0	0	0	0	0.1	1	0.3	1	0	0	0	0	0	0	0.1	1
	20-39 times	0	0	0	0	0	0	0	0	0	0	0	0	0	0	0	0	0	0	0	0	0	0	0	0	0	0	0	0	0	0
	40 or more times	0	0	0	0	0	0	0	0	0	0	0	0	0	0	0	0	0	0	0	0	0	0	0	0	0	0	0	0	0	0

## ATOD Use And Access: Risky Substance Related Behavior

Question	Response	County 2017										County 2019										County 2021									
		6th		8th		10th		12th		Total		6th		8th		10th		12th		Total		6th		8th		10th		12th		Total	
		%	n	%	n	%	n	%	n	%	n	%	n	%	n	%	n	%	n	%	n	%	n	%	n	%	n	%	n	%	n
How many times have you had five or more alcoholic drinks in a row?	None	96.8	398	95.5	487	87.5	400	86.4	342	91.7	1,627	98.9	538	95.8	503	91.3	432	86.7	358	93.7	1,831	99	503	96.6	545	93.9	447	89.8	371	95.2	1,866
	Once	2.4	10	2.7	14	7	32	7.8	31	4.9	87	0.9	5	2.5	13	5.1	24	6.8	28	3.6	70	0.6	3	2.3	13	2.5	12	4.1	17	2.3	45
	Twice	0.2	1	1.4	7	3.3	15	2.3	9	1.8	32	0.2	1	1.1	6	1.9	9	3.4	14	1.5	30	0	0	0.5	3	1.3	6	3.1	13	1.1	22
	3-5 times	0.5	2	0.2	1	1.3	6	2.3	9	1	18	0	0	0.4	2	1.3	6	1.7	7	0.8	15	0.4	2	0.2	1	1.1	5	1.9	8	0.8	16
	6-9 times	0	0	0	0	0.4	2	0.5	2	0.2	4	0	0	0	0	0.2	1	0.2	1	0.1	2	0	0	0.4	2	0.4	2	0	0	0.2	4
	10 or more times	0	0	0.2	1	0.4	2	0.8	3	0.3	6	0	0	0.2	1	0.2	1	1.2	5	0.4	7	0	0	0	0	0.8	4	1	4	0.4	8
How often have you:																															
Driven a motor vehicle while or shortly after drinking? (Please Note: In 2021 the questions about driving after drinking or having used alcohol were only asked of those that had used alcohol. In order to make all years of data as comparable as possible, those students in 2021 answering that they had never used the substance in question were added to the driving questions results. Because it can not be determined if the student would have marked "I do not drive" or "Never", those categories have been combined across all years.)	I don't drive / Never	97.8	182	96.7	323	95.6	282	91.5	237	95.3	1,024	99.8	413	96.9	402	97.2	381	92.8	308	96.8	1,504	99.4	495	98.7	537	96.7	436	95.8	387	97.8	1,855
	Before, but not in the past year	1.1	2	1.5	5	1.7	5	3.5	9	2	21	0	0	0.7	3	1.3	5	2.4	8	1	16	0.4	2	0.7	4	2.2	10	1.7	7	1.2	23
	About once or twice a year	1.1	2	0.9	3	1.4	4	3.1	8	1.6	17	0	0	1	4	0.8	3	2.7	9	1	16	0.2	1	0.2	1	0.7	3	1.5	6	0.6	11
	About once or twice a month	0	0	0.3	1	0.7	2	0.4	1	0.4	4	0.2	1	0.7	3	0.3	1	0.3	1	0.4	6	0	0	0.4	2	0.2	1	0.5	2	0.3	5
	About once or twice a week	0	0	0.6	2	0	0	0.8	2	0.4	4	0	0	0.5	2	0.3	1	0.6	2	0.3	5	0	0	0	0	0	0	0.2	1	0.1	1
	Almost every day	0	0	0	0	0.7	2	0.8	2	0.4	4	0	0	0.2	1	0.3	1	1.2	4	0.4	6	0	0	0	0	0.2	1	0.2	1	0.1	2
How often have you:																															
Driven a motor vehicle while or shortly after using marijuana (pot, hash, cannabis, weed)? (Please Note: In 2021 the questions about driving after having used marijuana were only asked of those that had used marijuana. In order to make all years of data as comparable as possible, those students in 2021 answering that they had never used the substance in question were added to the driving questions results. Because it can not be determined if the student would have marked "I do not drive" or "Never", those categories have been combined across all years.)	I don't drive / Never	97.9	184	97.6	325	94.3	279	90	233	94.9	1,021	100	408	98.1	408	96.7	377	88.3	294	96.1	1,487	99.8	509	99.3	553	98.7	463	92.9	377	97.9	1,902
	Before, but not in the past year	1.1	2	0.6	2	2	6	2.7	7	1.6	17	0	0	0.5	2	1	4	3.9	13	1.2	19	0	0	0.4	2	0.4	2	2.5	10	0.7	14
	About once or twice a year	1.1	2	1.2	4	1.4	4	3.5	9	1.8	19	0	0	0.7	3	1.3	5	2.7	9	1.1	17	0	0	0.4	2	0.4	2	1.5	6	0.5	10
	About once or twice a month	0	0	0	0	0.7	2	1.9	5	0.7	7	0	0	0	0	0.5	2	3	10	0.8	12	0.2	1	0	0	0.4	2	1.7	7	0.5	10
	About once or twice a week	0	0	0	0	0.3	1	1.5	4	0.5	5	0	0	0.7	3	0	0	0.9	3	0.4	6	0	0	0	0	0	0	1	4	0.2	4
	Almost every day	0	0	0.6	2	1.4	4	0.4	1	0.7	7	0	0	0	0	0.5	2	1.2	4	0.4	6	0	0	0	0	0	0	0.5	2	0.1	2



## Antisocial Behavior: Gambling

Question	Response	County 2017										County 2019										County 2021									
		6th		8th		10th		12th		Total		6th		8th		10th		12th		Total		6th		8th		10th		12th		Total	
		%	n	%	n	%	n	%	n	%	n	%	n	%	n	%	n	%	n	%	n	%	n	%	n	%	n	%	n	%	n
During the past 12 months, how often have you bet/gambled, even casually, for money or valuables in the following ways:																															
Table games like poker or other card games, dice, backgammon, or dominoes	Not at all	93.2	207	89.8	318	84.1	253	87.5	231	88.4	1,009	90.9	391	86.7	370	87	342	84.2	283	87.4	1,386	90.5	410	90.3	475	87.8	380	84	331	88.4	1,596
	Less than once a month	4.1	9	6.2	22	11.6	35	9.8	26	8.1	92	3.7	16	8.7	37	7.6	30	11	37	7.6	120	6.8	31	6.5	34	6.7	29	11.2	44	7.6	138
	1 to 3 times a month	2.3	5	2.8	10	3	9	1.9	5	2.5	29	3.3	14	2.8	12	3.6	14	3	10	3.2	50	1.5	7	1.9	10	4.2	18	2.8	11	2.5	46
	More than 3 times a month	0.5	1	1.1	4	1.3	4	0.8	2	1	11	2.1	9	1.9	8	1.8	7	1.8	6	1.9	30	1.1	5	1.3	7	1.4	6	2	8	1.4	26
During the past 12 months, how often have you bet/gambled, even casually, for money or valuables in the following ways:																															
Lottery (scratch cards, numbers, etc.)	Not at all	76.3	167	75	264	73.1	220	72	190	74	841	79.9	345	74.9	317	77	305	72.3	243	76.2	1,210	80.8	365	82.5	434	80.8	344	77.5	306	80.5	1,449
	Less than once a month	16.9	37	17.3	61	16.6	50	17	45	17	193	13.4	58	17.7	75	15.7	62	18.8	63	16.3	258	13.1	59	13.1	69	15	64	18.2	72	14.7	264
	1 to 3 times a month	5	11	5.4	19	6.3	19	9.1	24	6.4	73	3.7	16	4.7	20	4.3	17	7.4	25	4.9	78	3.5	16	2.7	14	2.8	12	2.8	11	2.9	53
	More than 3 times a month	1.8	4	2.3	8	4	12	1.9	5	2.6	29	3	13	2.6	11	3	12	1.5	5	2.6	41	2.7	12	1.7	9	1.4	6	1.5	6	1.8	33
During the past 12 months, how often have you bet/gambled, even casually, for money or valuables in the following ways:																															
Sporting events or sports pools	Not at all	89	195	85	300	82.9	247	88.6	233	86.1	975	87.1	371	88.2	372	86.9	339	89.9	302	87.9	1,384	86.9	393	87	457	87.9	377	91.9	363	88.3	1,590
	Less than once a month	3.7	8	8.2	29	12.1	36	6.8	18	8	91	5.9	25	5.9	25	6.4	25	4.5	15	5.7	90	6.2	28	7	37	6.8	29	5.1	20	6.3	114
	1 to 3 times a month	4.6	10	2.8	10	3	9	2.7	7	3.2	36	3.3	14	2.8	12	3.8	15	3	10	3.2	51	1.8	8	3.2	17	3.3	14	1.3	5	2.4	44
	More than 3 times a month	2.7	6	4	14	2	6	1.9	5	2.7	31	3.8	16	3.1	13	2.8	11	2.7	9	3.1	49	5.1	23	2.7	14	2.1	9	1.8	7	2.9	53
During the past 12 months, how often have you bet/gambled, even casually, for money or valuables in the following ways:																															
Online (Internet) gambling	Not at all	97.3	215	96.3	341	94.7	284	95.5	252	95.9	1,092	96	406	95.3	403	95.9	377	95.2	319	95.6	1,505	95.6	433	95.8	502	95.6	411	94.7	372	95.4	1,718
	Less than once a month	0.9	2	2	7	2	6	1.9	5	1.8	20	2.4	10	2.6	11	1.8	7	2.4	8	2.3	36	1.8	8	1.7	9	2.6	11	3.8	15	2.4	43
	1 to 3 times a month	0.9	2	0.8	3	2	6	1.9	5	1.4	16	0	0	0.9	4	0.8	3	0.6	2	0.6	9	0.7	3	1.1	6	1.2	5	0.8	3	0.9	17
	More than 3 times a month	0.9	2	0.8	3	1.3	4	0.8	2	1	11	1.7	7	1.2	5	1.5	6	1.8	6	1.5	24	2	9	1.3	7	0.7	3	0.8	3	1.2	22
During the past 12 months, how often have you bet/gambled, even casually, for money or valuables in the following ways:																															
Personal skill games (such as pool, darts, coin tossing, video games)	Not at all	79.8	174	76.6	271	80.3	241	81.7	214	79.4	900	77.8	332	80.8	340	81.4	320	85.1	286	81	1,278	79	358	80.3	419	81.4	349	85.3	336	81.3	1,462
	Less than once a month	10.1	22	12.4	44	10.3	31	10.3	27	10.9	124	7.3	31	9.5	40	11.2	44	7.1	24	8.8	139	8.2	37	10	52	9.3	40	9.4	37	9.2	166
	1 to 3 times a month	5.5	12	4.8	17	5.7	17	3.8	10	4.9	56	5.4	23	3.6	15	3.6	14	4.2	14	4.2	66	4.4	20	4.6	24	4	17	3	12	4.1	73
	More than 3 times a month	4.6	10	6.2	22	3.7	11	4.2	11	4.8	54	9.6	41	6.2	26	3.8	15	3.6	12	6	94	8.4	38	5.2	27	5.4	23	2.3	9	5.4	97
During the past 12 months, how often have you bet/gambled, even casually, for money or valuables in the following ways:																															
Bet/gambled in some other way	Not at all	90.5	201	87.5	307	85.1	251	85.6	225	87	984	91.7	388	89.4	378	87.7	342	88.6	295	89.4	1,403	92.2	415	87.9	458	88.6	382	89.9	357	89.6	1,612
	Less than once a month	7.7	17	7.4	26	8.5	25	6.8	18	7.6	86	4.3	18	7.1	30	5.4	21	7.5	25	6	94	4.9	22	9.2	48	7	30	6.5	26	7	126
	1 to 3 times a month	0.9	2	3.4	12	3.4	10	5.7	15	3.4	39	2.6	11	1.7	7	4.4	17	2.4	8	2.7	43	1.6	7	1.9	10	3.2	14	1.8	7	2.1	38
	More than 3 times a month	0.9	2	1.7	6	3.1	9	1.9	5	1.9	22	1.4	6	1.9	8	2.6	10	1.5	5	1.8	29	1.3	6	1	5	1.2	5	1.8	7	1.3	23

### Antisocial Behavior: Gambling (continued)

Question	Response	County 2017										County 2019										County 2021									
		6th		8th		10th		12th		Total		6th		8th		10th		12th		Total		6th		8th		10th		12th		Total	
		%	n	%	n	%	n	%	n	%	n	%	n	%	n	%	n	%	n	%	n	%	n	%	n	%	n	%	n	%	n
How many times (if any) have you, in your lifetime bet/gambled for money or anything of value?	0	75.5	166	68.5	241	57.9	175	58.9	155	64.8	737	77.3	337	62.6	266	60.7	236	62.6	211	66.2	1,050	81.8	372	67	354	61.3	264	57.9	230	67.4	1,220
	1-2	13.2	29	13.6	48	12.3	37	15.6	41	13.6	155	11.2	49	16.5	70	16.7	65	15.1	51	14.8	235	10.5	48	15	79	15.8	68	15.1	60	14.1	255
	3-5	4.1	9	8.5	30	9.9	30	11.4	30	8.7	99	5.5	24	8.5	36	8.5	33	8.6	29	7.7	122	2.4	11	7.8	41	9.3	40	11.1	44	7.5	136
	6-9	1.4	3	2.8	10	8.9	27	4.2	11	4.5	51	2.1	9	4.9	21	3.9	15	5.3	18	4	63	1.3	6	3.4	18	3.7	16	5	20	3.3	60
	10-19	3.6	8	2.6	9	3.6	11	4.9	13	3.6	41	2.5	11	3.5	15	3.3	13	3.3	11	3.2	50	2.6	12	3.4	18	5.3	23	5.8	23	4.2	76
	20-39	0.9	2	1.1	4	3	9	2.3	6	1.8	21	0.9	4	0.9	4	3.1	12	2.4	8	1.8	28	0.4	2	1.3	7	1.6	7	2.3	9	1.4	25
	40 or more	1.4	3	2.8	10	4.3	13	2.7	7	2.9	33	0.5	2	3.1	13	3.9	15	2.7	9	2.5	39	0.9	4	2.1	11	3	13	2.8	11	2.2	39
In the past 30 days, have you bet/gambled for money or anything of value?	Yes	8.2	18	10.5	37	11.7	35	11	29	10.5	119	7.2	31	9.5	40	9.9	39	11.3	38	9.4	148	3.5	16	6.5	34	7.9	34	8.4	33	6.5	117
	No	91.8	201	89.5	315	88.3	265	89	234	89.5	1,015	92.8	401	90.5	380	90.1	355	88.7	297	90.6	1,433	96.5	439	93.5	493	92.1	397	91.6	361	93.5	1,690
Have you ever felt the need to:																															
Bet more and more money?	Yes	1.8	4	3.4	12	4.7	14	7.6	20	4.4	50	4	17	6.7	28	3.8	15	7.2	24	5.3	84	2.6	12	2.8	15	3.2	14	2.5	10	2.8	51
	No	98.2	216	96.6	336	95.3	285	92.4	243	95.6	1,080	96	408	93.3	390	96.2	378	92.8	311	94.7	1,487	97.4	441	97.2	512	96.8	417	97.5	386	97.2	1,756
Have you ever felt the need to:																															
Lie to important people (such as your family/ friends) about how much you gamble?	Yes	1.8	4	1.7	6	3.7	11	3.8	10	2.8	31	3.1	13	4.3	18	3.8	15	4.2	14	3.8	60	1.3	6	1.1	6	2.3	10	0.8	3	1.4	25
	No	98.2	215	98.3	339	96.3	288	96.2	253	97.2	1,095	96.9	409	95.7	399	96.2	375	95.8	319	96.2	1,502	98.7	447	98.9	520	97.7	420	99.2	392	98.6	1,779

## Antisocial Behavior: Other Antisocial Behavior

Question	Response	County 2017										County 2019										County 2021									
		6th		8th		10th		12th		Total		6th		8th		10th		12th		Total		6th		8th		10th		12th		Total	
		%	n	%	n	%	n	%	n	%	n	%	n	%	n	%	n	%	n	%	n	%	n	%	n	%	n	%	n	%	n
How many times in the past 12 months have you:																															
Attacked someone with the idea of seriously hurting them?	0 times	94.6	210	91.3	335	92.1	292	96.2	254	93.2	1,091	94.5	394	92.9	393	91.9	362	95.2	316	93.6	1,465	94.3	427	91.6	478	92.3	395	96	381	93.4	1,681
	1 or 2 times	4.1	9	7.4	27	6	19	3	8	5.4	63	4.3	18	5.2	22	5.6	22	4.2	14	4.9	76	4.4	20	7.3	38	5.1	22	2.8	11	5.1	91
	3 to 5 times	0.5	1	0.8	3	0.6	2	0.4	1	0.6	7	0.5	2	0.5	2	0	0	0.4	6	0.4	2	0.8	4	1.4	6	1.3	5	0.9	17		
	6 to 9 times	0.5	1	0.3	1	0	0	0	0	0.2	2	0.2	1	0.5	2	0.5	2	0.3	1	0.4	6	0.4	2	0	0	0.5	2	0	0	0.2	4
	10 to 19 times	0	0	0	0	0.3	1	0	0	0.1	1	0	0	0.2	1	0.5	2	0.3	1	0.3	4	0.4	2	0.2	1	0.5	2	0	0	0.3	5
	20 to 39 times	0	0	0	0	0	0	0	0	0	0	0	0	0	0	0	0	0	0	0	0	0	0	0	0	0.2	1	0	0	0.1	1
	40 or more times	0.5	1	0.3	1	0.9	3	0.4	1	0.5	6	0.5	2	0.7	3	1	4	0	0	0.6	9	0	0	0.2	1	0	0	0	0	0.1	1
How many times in the past 12 months have you:																															
Been arrested?	0 times	98.2	219	96.7	357	95.6	302	97.3	257	96.8	1,135	99.5	414	97.4	413	97.2	383	97.9	326	98	1,536	98.9	446	99	516	98.6	419	98	387	98.7	1,768
	1 or 2 times	1.8	4	2.7	10	3.8	12	2.7	7	2.8	33	0.2	1	1.7	7	2	8	1.5	5	1.3	21	1.1	5	0.8	4	0.7	3	1.8	7	1.1	19
	3 to 5 times	0	0	0.3	1	0.3	1	0	0	0.2	2	0.2	1	0.5	2	0.3	1	0	0	0.3	4	0	0	0	0	0.5	2	0.3	1	0.2	3
	6 to 9 times	0	0	0.3	1	0	0	0	0	0.1	1	0	0	0.2	1	0	0	0.3	1	0.1	2	0	0	0	0	0	0	0	0	0	0
	10 to 19 times	0	0	0	0	0	0	0	0	0	0	0	0	0	0	0	0	0	0	0	0	0	0	0	0	0	0	0	0	0	0
	20 to 39 times	0	0	0	0	0	0	0	0	0	0	0	0	0	0	0	0	0.3	1	0.1	1	0	0	0	0	0	0	0	0	0	0
	40 or more times	0	0	0	0	0.3	1	0	0	0.1	1	0	0	0.2	1	0.5	2	0	0	0.2	3	0	0	0.2	1	0.2	1	0	0	0.1	2
How many times in the past 12 months have you:																															
Been drunk or high at school?	0 times	98.6	217	95.6	350	91.1	287	89.4	237	93.6	1,091	100	414	93.6	397	90.4	356	92.1	304	94.2	1,471	99.1	446	96.7	504	93.6	396	94.6	371	96.1	1,717
	1 or 2 times	0.9	2	3.3	12	3.2	10	3.8	10	2.9	34	0	0	2.8	12	6.3	25	3.6	12	3.1	49	0.9	4	1.7	9	3.1	13	2.8	11	2.1	37
	3 to 5 times	0	0	0.3	1	2.9	9	1.9	5	1.3	15	0	0	1.2	5	0.8	3	1.5	5	0.8	13	0	0	1	5	1.7	7	0.8	3	0.8	15
	6 to 9 times	0	0	0.3	1	1.3	4	0	0	0.4	5	0	0	0.9	4	1	4	0.3	1	0.6	9	0	0	0.2	1	0	0	0.3	1	0.1	2
	10 to 19 times	0	0	0	0	0.6	2	1.9	5	0.6	7	0	0	0.2	1	0.3	1	0	0	0.1	2	0	0	0	0	0.7	3	0.3	1	0.2	4
	20 to 39 times	0	0	0.5	2	0	0	0.4	1	0.3	3	0	0	0.5	2	0.3	1	0.6	2	0.3	5	0	0	0.2	1	0.2	1	0.3	1	0.2	3
	40 or more times	0.5	1	0	0	1	3	2.6	7	0.9	11	0	0	0.7	3	1	4	1.8	6	0.8	13	0	0	0.2	1	0.7	3	1	4	0.4	8
How many times in the past 12 months have you:																															
Been suspended from school?	0 times	92.7	203	88	324	88.3	280	93.2	246	90.2	1,053	94.2	391	92.5	392	89.7	350	92.4	305	92.2	1,438	95.3	430	92.3	479	92.7	394	94.9	375	93.7	1,678
	1 or 2 times	5	11	8.4	31	8.8	28	5.7	15	7.3	85	4.6	19	5.9	25	7.2	28	5.8	19	5.8	91	4.2	19	5.8	30	5.4	23	3.8	15	4.9	87
	3 to 5 times	1.4	3	2.2	8	1.6	5	0.4	1	1.5	17	0.7	3	0.9	4	1	4	0.6	2	0.8	13	0.2	1	1.2	6	1.4	6	1	4	0.9	17
	6 to 9 times	0.9	2	0.3	1	0.3	1	0	0	0.3	4	0.5	2	0.2	1	1	4	0.6	2	0.6	9	0.2	1	0.4	2	0	0	0	0	0.2	3
	10 to 19 times	0	0	0.3	1	0.3	1	0.4	1	0.3	3	0	0	0	0	0.3	1	0	0	0.1	1	0	0	0	0	0.5	2	0.3	1	0.2	3
	20 to 39 times	0	0	0.5	2	0	0	0	0	0.2	2	0	0	0	0	0.5	2	0	0	0.1	2	0	0	0.2	1	0	0	0	0	0.1	1
	40 or more times	0	0	0.3	1	0.6	2	0.4	1	0.3	4	0	0	0.5	2	0.3	1	0.6	2	0.3	5	0	0	0.2	1	0	0	0	0	0.1	1

### Antisocial Behavior: Other Antisocial Behavior (continued)

Question	Response	County 2017										County 2019										County 2021										
		6th		8th		10th		12th		Total		6th		8th		10th		12th		Total		6th		8th		10th		12th		Total		
		%	n	%	n	%	n	%	n	%	n	%	n	%	n	%	n	%	n	%	n	%	n	%	n	%	n	%	n	%	n	
How many times in the past 12 months have you:																																
Sold illegal drugs?	0 times	99.1	218	99.2	363	95.6	302	95.5	253	97.3	1,136	100	412	97.9	411	96.7	378	96.3	316	97.8	1,517	99.6	450	98.8	505	96.9	411	97.5	384	98.3	1,750	
	1 or 2 times	0	0	0.5	2	1.9	6	1.1	3	0.9	11	0	0	0.7	3	1.8	7	2.4	8	1.2	18	0.2	1	0.8	4	1.4	6	1.8	7	1	18	
	3 to 5 times	0	0	0	0	0.6	2	1.1	3	0.4	5	0	0	0.7	3	0.3	1	0.3	1	0.3	5	0	0	0	0	1.2	5	0.3	1	0.3	6	
	6 to 9 times	0.5	1	0	0	1.3	4	0	0	0.4	5	0	0	0.2	1	0.3	1	0	0	0.1	2	0	0	0	0	0	0.3	1	0.1	1	1	
	10 to 19 times	0.5	1	0.3	1	0.3	1	0.4	1	0.3	4	0	0	0	0	0.3	1	0.3	1	0.1	2	0	0	0.2	1	0	0.3	1	0.1	2	0	
	20 to 39 times	0	0	0	0	0	0	0.4	1	0.1	1	0	0	0	0	0	0	0.3	1	0.1	1	0	0	0	0	0	0	0	0	0	0	0
	40 or more times	0	0	0	0	0.3	1	1.5	4	0.4	5	0	0	0.5	2	0.8	3	0.3	1	0.4	6	0.2	1	0.2	1	0.5	2	0	0	0.2	4	

### School Climate And Safety: Bullying And Internet Safety

Question	Response	County 2017										County 2019										County 2021									
		6th		8th		10th		12th		Total		6th		8th		10th		12th		Total		6th		8th		10th		12th		Total	
		%	n	%	n	%	n	%	n	%	n	%	n	%	n	%	n	%	n	%	n	%	n	%	n	%	n	%	n	%	n
During the past 12 months, have you been bullied through texting and/or social media?	NO!	60.3	138	48	171	49	153	53.6	140	52	602	64.9	279	50.7	214	51.7	208	56.9	194	56.1	895	59.5	269	47.6	248	52.9	228	64	249	55.4	994
	no	21.4	49	25.3	90	26.9	84	27.6	72	25.5	295	16	69	23.2	98	26.6	107	25.2	86	22.6	360	24.3	110	25.9	135	24.6	106	24.2	94	24.8	445
	yes	11.8	27	15.2	54	17.9	56	12.6	33	14.7	170	12.3	53	19.7	83	13.4	54	11.1	38	14.3	228	11.9	54	19.6	102	17.6	76	8.5	33	14.8	265
	YES!	6.6	15	11.5	41	6.1	19	6.1	16	7.9	91	6.7	29	6.4	27	8.2	33	6.7	23	7	112	4.2	19	6.9	36	4.9	21	3.3	13	5	89
Have you stayed home from school this year because you were worried about being bullied?	NO!	75.8	172	65.7	234	69.5	214	64.5	169	68.4	789	79.9	341	67.8	287	66.5	266	67.3	228	70.6	1,122	69.3	314	65.8	342	65.7	278	71.9	279	68	1,213
	no	19.4	44	25	89	24.4	75	30.5	80	25	288	14.5	62	23.4	99	24.3	97	26.3	89	21.8	347	26.9	122	26.3	137	27.2	115	23.7	92	26.1	466
	yes	2.6	6	4.8	17	3.9	12	3.1	8	3.7	43	3	13	5.2	22	5.5	22	4.4	15	4.5	72	2.9	13	6	31	5	21	2.8	11	4.3	76
	YES!	2.2	5	4.5	16	2.3	7	1.9	5	2.9	33	2.6	11	3.5	15	3.8	15	2.1	7	3	48	0.9	4	1.9	10	2.1	9	1.5	6	1.6	29
Do adults at your school stop bullying when they see/hear it or when a student tells them about it?	NO!	11.1	25	18.8	67	22	67	21.5	56	18.7	215	20.6	87	29.6	125	33.2	132	28.4	96	27.8	440	19.6	88	23.1	119	30.6	129	34.5	134	26.5	470
	no	9.7	22	24.1	86	26.2	80	25.8	67	22.2	255	12.3	52	22	93	26.9	107	32.2	109	22.8	361	9.8	44	22.5	116	31.6	133	27.1	105	22.4	398
	yes	26.5	60	36.7	131	39	119	45.8	119	37.4	429	28.4	120	32.5	137	32.7	130	31.4	106	31.2	493	33.7	151	36.6	189	31.8	134	32.2	125	33.8	599
	YES!	52.7	119	20.4	73	12.8	39	6.9	18	21.7	249	38.6	163	15.9	67	7.3	29	8	27	18.1	286	36.8	165	17.8	92	5.9	25	6.2	24	17.3	306
Please state whether you have been bullied during the past 12 months.	No	57.9	132	56	200	64.7	202	70.3	185	62	719	61.9	265	60.3	255	64.6	256	72.1	245	64.3	1,021	68.9	314	62.8	327	69.9	302	83.2	326	70.5	1,269
	Yes, very rarely	14	32	16	57	15.4	48	15.2	40	15.3	177	17.5	75	16.5	70	13.6	54	10.6	36	14.8	235	14.9	68	14.4	75	11.8	51	7.9	31	12.5	225
	Yes, now and then	15.4	35	15.7	56	10.3	32	10.3	27	12.9	150	10.5	45	14.4	61	12.4	49	9.1	31	11.7	186	8.3	38	12.9	67	10.9	47	5.6	22	9.7	174
	Yes, several times per month	3.9	9	3.4	12	2.2	7	0.8	2	2.6	30	3	13	3.3	14	3.5	14	3.5	12	3.3	53	2.2	10	4.6	24	2.8	12	1.5	6	2.9	52
	Yes, several times per week	3.5	8	2.5	9	2.2	7	1.5	4	2.4	28	2.1	9	1.9	8	2	8	3.2	11	2.3	36	2.2	10	1.7	9	1.9	8	0.8	3	1.7	30
	Yes, almost daily	5.3	12	6.4	23	5.1	16	1.9	5	4.8	56	4.9	21	3.5	15	3.8	15	1.5	5	3.5	56	3.5	16	3.6	19	2.8	12	1	4	2.8	51

### School Climate And Safety: Bullying And Internet Safety (continued)

Question	Response	County 2017										County 2019										County 2021									
		6th		8th		10th		12th		Total		6th		8th		10th		12th		Total		6th		8th		10th		12th		Total	
		%	n	%	n	%	n	%	n	%	n	%	n	%	n	%	n	%	n	%	n	%	n	%	n	%	n	%	n	%	n
If you have been bullied in any way in the past 12 months, where were you bullied? (Please note that in the 2021 PAYS, if a student marked that they had not been bullied in the past year to the question Please state whether you have been bullied during the past 12 months. they were coded as I was not bullied for this question.)	I was not bullied	55.1	129	54.8	199	65.4	204	69.6	183	61	715	62.4	261	61.7	254	65.6	256	75.4	251	65.8	1,022	72.8	326	66.6	345	73.2	314	84.9	332	73.7	1,317
	On school property	31.2	73	37.2	135	26.9	84	22.8	60	30	352	29.9	125	32.5	134	29.7	116	19.8	66	28.4	441	19.9	89	28	145	21.2	91	13.3	52	21.1	377
	At a school-sponsored event	3.4	8	8.3	30	7.1	22	4.2	11	6.1	71	2.6	11	7.3	30	8.7	34	4.8	16	5.9	91	2	9	5.6	29	5.4	23	2.6	10	4	71
	While going to or from school	9.8	23	6.9	25	4.2	13	1.9	5	5.6	66	10.5	44	9.5	39	8.2	32	3.3	11	8.1	126	5.6	25	7.3	38	5.6	24	2.6	10	5.4	97
	In the community	5.1	12	6.1	22	7.1	22	7.6	20	6.5	76	5.7	24	5.1	21	5.9	23	7.5	25	6	93	4	18	6.6	34	7	30	5.9	23	5.9	105
	At home	8.1	19	12.7	46	9	28	10.3	27	10.2	120	8.9	37	11.9	49	8.7	34	8.1	27	9.5	147	9.4	42	10	52	8.9	38	4.6	18	8.4	150
If you have been bullied in the past 12 months by other students, why were you bullied? (Please note the data reported here are of ALL students. Profile reports produced for PAYS report these data only of students who reported being bullied in the past year. Because these data are of ALL students, the numbers and percentages here will not align with the data presented in your profile report. Further note that in the 2021 PAYS, if a student marked that they had not been bullied in the past year to the question Please state whether you have been bullied during the past 12 months they were coded as I have not been made fun of by other students for this question.)	I have not been made fun of by other students	51.7	121	46	167	59.6	186	65.4	172	55.1	646	58.6	232	57.6	231	62.3	240	67.3	224	61.2	927	73.5	327	66.5	343	71.5	308	84.1	328	73.3	1,306
	I don't know why	18.8	44	13.2	48	8.7	27	8	21	11.9	140	21.7	86	17.5	70	14.8	57	11.1	37	16.5	250	8.8	39	10.3	53	9	39	4.6	18	8.4	149
	The color of my skin	1.7	4	1.9	7	2.2	7	2.3	6	2	24	1.3	5	3.7	15	2.1	8	1.5	5	2.2	33	1.3	6	1.6	8	0.9	4	0.5	2	1.1	20
	My religion	3	7	0.8	3	2.9	9	2.3	6	2.1	25	1.8	7	1.5	6	2.9	11	2.1	7	2	31	0.7	3	1.9	10	1.2	5	0.5	2	1.1	20
	My size (height, weight, etc.)	20.5	48	14.9	54	13.1	41	11	29	14.7	172	17.4	69	19.7	79	13.5	52	11.1	37	15.6	237	9.7	43	16.5	85	13.7	59	4.4	17	11.4	204
	My accent	1.3	3	0.8	3	1	3	1.5	4	1.1	13	2.5	10	2	8	1.8	7	1.2	4	1.9	29	0.9	4	0.8	4	0.9	4	0	0	0.7	12
	The country I was born in	0	0	0	0	0.6	2	0.8	2	0.3	4	1	4	0.5	2	0.8	3	0.6	2	0.7	11	1.1	5	0.4	2	0.7	3	0	0	0.6	10
	The country my family (parents, grandparents) was born in	1.7	4	1.1	4	1.3	4	0.8	2	1.2	14	1.3	5	1.5	6	2.1	8	0.6	2	1.4	21	0.2	1	0.2	1	0.7	3	0.3	1	0.3	6
	The way I look (clothing, hairstyle, etc.)	23.1	54	20.9	76	13.1	41	13.3	35	17.6	206	16.4	65	22.4	90	18.2	70	10.5	35	17.2	260	9.7	43	18.8	97	16.7	72	5.1	20	13	232
	How much money my family has or does not have	3.4	8	5.2	19	5.4	17	4.9	13	4.9	57	7.8	31	7	28	7	27	5.7	19	6.9	105	2.5	11	5.8	30	2.8	12	2.1	8	3.4	61
	My gender	5.1	12	2.5	9	2.2	7	3	8	3.1	36	3.3	13	2.7	11	3.1	12	1.5	5	2.7	41	2.9	13	4.3	22	4.2	18	0.8	3	3.1	56
	My grades or school achievement	5.6	13	6.3	23	6.1	19	2.7	7	5.3	62	4.8	19	7	28	5.7	22	3.3	11	5.3	80	3.1	14	7.2	37	2.8	12	1.8	7	3.9	70
	My social standing	4.3	10	9.4	34	6.1	19	6.1	16	6.7	79	3	12	6.7	27	8.3	32	7.2	24	6.3	95	1.6	7	6.4	33	6.3	27	2.8	11	4.4	78
	Social conflict	3.8	9	5.8	21	6.1	19	6.5	17	5.6	66	3.5	14	4.2	17	5.7	22	6.6	22	5	75	1.1	5	3.7	19	4.9	21	2.6	10	3.1	55
	My sexual-orientation	2.1	5	5.2	19	3.5	11	2.7	7	3.6	42	2.3	9	6	24	7.8	30	3	10	4.8	73	3.8	17	5.8	30	7.2	31	2.3	9	4.9	87
I have a disability (learning or physical disability)	2.1	5	3	11	1.9	6	1.9	5	2.3	27	1.5	6	3.7	15	3.4	13	1.5	5	2.6	39	1.1	5	2.1	11	2.3	10	1	4	1.7	30	
Some other reason	20.9	49	20.1	73	16	50	14.1	37	17.8	209	19.7	78	21.2	85	16.6	64	10.5	35	17.3	262	11.7	52	14.9	77	9.3	40	7.4	29	11.1	198	
If you were hurt or abused by another person in the past 12 months, how were you hurt or abused? (Please note that because this question did not include a response option for "not abused," these numbers and percentages reflect only students who reported past-year abuse.)	Physical injury	11.2	26	11	40	10.9	34	7.6	20	10.3	120	30.3	47	28.4	48	18.9	31	17.1	21	24.1	147	21.6	35	19.3	38	18.3	26	15.9	17	19.1	116
	Threats	10.3	24	15.7	57	11.2	35	9.5	25	12.1	141	27.1	42	19.5	33	23.8	39	20.3	25	22.7	139	34.6	56	29.9	59	26.8	38	23.4	25	29.3	178
	Emotional abuse, insults, name-calling	21.6	50	27.3	99	23.7	74	24.3	64	24.5	287	56.1	87	62.1	105	67.1	110	65.9	81	62.7	383	62.3	101	73.6	145	74.6	106	72.9	78	70.7	430
	Isolation from friends and family	3	7	4.4	16	5.4	17	6.5	17	4.9	57	5.8	9	13.6	23	16.5	27	15.4	19	12.8	78	5.6	9	13.7	27	18.3	26	18.7	20	13.5	82
	Control of what you were wearing	3	7	3.6	13	4.2	13	4.2	11	3.8	44	3.9	6	10.7	18	9.1	15	7.3	9	7.9	48	9.9	16	12.7	25	17.6	25	10.3	11	12.7	77
	Control with whom you socialized	3	7	8	29	7.1	22	6.5	17	6.4	75	4.5	7	14.2	24	14	23	15.4	19	11.9	73	6.2	10	12.7	25	16.9	24	11.2	12	11.7	71
	Other injury or abuse	3.9	9	5.5	20	4.5	14	3	8	4.4	51	12.9	20	11.2	19	14	23	13.8	17	12.9	79	16.7	27	7.1	14	9.9	14	9.3	10	10.7	65
In the past 12 months, did anyone when using technology ever try to get you to talk online about sex, look at sexual pictures, or do something else sexual?	Yes	9	19	25.8	91	38.2	113	25.8	67	25.9	290	12.4	52	25.8	106	33.7	133	27.5	91	24.6	382	8.7	39	20.7	107	26.8	115	21.7	85	19.4	346
	No	91	193	74.2	262	61.8	183	74.2	193	74.1	831	87.6	366	74.2	305	66.3	262	72.5	240	75.4	1,173	91.3	411	79.3	409	73.2	314	78.3	307	80.6	1,441

## School Climate And Safety: School Violence

Question	Response	County 2017										County 2019										County 2021									
		6th		8th		10th		12th		Total		6th		8th		10th		12th		Total		6th		8th		10th		12th		Total	
		%	n	%	n	%	n	%	n	%	n	%	n	%	n	%	n	%	n	%	n	%	n	%	n	%	n	%	n	%	n
In the past 12 months, how often have you:																															
Been threatened to be hit or beaten up on school property?	Never	69.8	164	61.5	227	67.4	217	81.9	217	69.3	825	71.4	310	67.7	287	67.5	268	82.6	275	71.8	1,140	72.6	332	68.3	359	73.5	317	85.2	339	74.3	1,347
	Once	17.9	42	17.9	66	16.1	52	9.1	24	15.4	184	14.7	64	13.9	59	13.9	55	7.2	24	12.7	202	15.8	72	13.1	69	10.9	47	7.3	29	12	217
	2 or 3 times	6	14	10.6	39	8.4	27	6.4	17	8.1	97	6	26	9.2	39	8.6	34	8.1	27	7.9	126	5	23	9.7	51	9.7	42	5.5	22	7.6	138
	4 or 5 times	0.4	1	5.4	20	3.4	11	1.5	4	3	36	2.5	11	3.8	16	3.5	14	0.9	3	2.8	44	2	9	3.8	20	2.6	11	0.5	2	2.3	42
	6 to 9 times	2.1	5	1.1	4	1.2	4	0	0	1.1	13	1.4	6	1.2	5	1.5	6	0.3	1	1.1	18	1.5	7	1.3	7	1.2	5	0.5	2	1.2	21
	10 or more times	3.8	9	3.5	13	3.4	11	1.1	3	3	36	3.9	17	4.2	18	5	20	0.9	3	3.7	58	3.1	14	3.8	20	2.1	9	1	4	2.6	47
In the past 12 months, how often have you:																															
Been attacked and hit by someone or beaten up on school property?	Never	82	191	80.9	297	89.1	285	95.1	252	86.5	1,025	81.9	353	86.4	362	87.3	345	93.1	311	86.8	1,371	86.2	392	85.4	450	92.3	396	96.2	381	89.6	1,619
	Once	12	28	13.1	48	7.2	23	2.6	7	8.9	106	10	43	6.2	26	6.1	24	5.1	17	7	110	7.7	35	8.7	46	4.7	20	2.3	9	6.1	110
	2 or 3 times	3.9	9	4.1	15	1.9	6	1.5	4	2.9	34	4.6	20	3.1	13	3	12	1.2	4	3.1	49	3.1	14	2.8	15	1.6	7	1	4	2.2	40
	4 or 5 times	1.7	4	1.4	5	0.6	2	0.8	2	1.1	13	1.2	5	1.9	8	0.8	3	0	0	1	16	0.7	3	0.9	5	0	0	0	0	0.4	8
	6 to 9 times	0	0	0	0	0.6	2	0	0	0.2	2	1.2	5	0.5	2	1	4	0	0	0.7	11	0.7	3	0.8	4	0.7	3	0	0	0.6	10
	10 or more times	0.4	1	0.5	2	0.6	2	0	0	0.4	5	1.2	5	1.9	8	1.8	7	0.6	2	1.4	22	1.8	8	1.3	7	0.7	3	0.5	2	1.1	20
In the past 12 months, how often have you:																															
Been threatened by someone with a weapon on school property?	Never	95.7	222	92.3	337	92.8	296	97.4	258	94.2	1,113	93.4	399	92.9	393	93.7	370	96.1	320	93.9	1,482	96.1	439	91.8	480	92.8	399	97	383	94.2	1,701
	Once	2.2	5	4.4	16	4.7	15	2.3	6	3.6	42	3	13	3.3	14	3.5	14	1.8	6	3	47	2.4	11	5.4	28	4.7	20	1.8	7	3.7	66
	2 or 3 times	1.3	3	2.5	9	1.3	4	0.4	1	1.4	17	1.6	7	2.4	10	1.3	5	1.2	4	1.6	26	1.3	6	1.7	9	1.6	7	0.5	2	1.3	24
	4 or 5 times	0	0	0.3	1	0.3	1	0	0	0.2	2	0.9	4	0.5	2	0.8	3	0.6	2	0.7	11	0	0	0.6	3	0	0	0	0	0.2	3
	6 to 9 times	0	0	0	0	0.3	1	0	0	0.1	1	0	0	0	0	0	0	0.3	1	0.1	1	0	0	0.2	1	0	0	0	0	0.1	1
	10 or more times	0.9	2	0.5	2	0.6	2	0	0	0.5	6	0.9	4	0.9	4	0.8	3	0	0	0.7	11	0.2	1	0.4	2	0.9	4	0.8	3	0.6	10
In the past 12 months, how often have you:																															
Been attacked by someone with a weapon on school property?	Never	99.1	229	98.4	358	98.1	312	99.6	262	98.7	1,161	99.3	419	97.8	406	98	383	96.7	322	98	1,530	97.6	440	98.3	518	97.9	421	98.7	390	98.1	1,769
	Once	0.4	1	1.4	5	0.9	3	0	0	0.8	9	0.2	1	0.7	3	1	4	2.1	7	1	15	2.2	10	0.8	4	1.4	6	0.5	2	1.2	22
	2 or 3 times	0.4	1	0.3	1	0	0	0.4	1	0.3	3	0	0	0.5	2	0.3	1	0.9	3	0.4	6	0.2	1	0.4	2	0.2	1	0	0	0.2	4
	4 or 5 times	0	0	0	0	0	0	0	0	0	0	0	0	0.2	1	0.3	1	0.3	1	0.2	3	0	0	0.2	1	0	0	0	0	0.1	1
	6 to 9 times	0	0	0	0	0	0	0	0	0	0	0	0	0.5	2	0	0	0	0	0.1	2	0	0	0.2	1	0	0	0.3	1	0.1	2
	10 or more times	0	0	0	0	0.9	3	0	0	0.3	3	0.5	2	0.2	1	0.5	2	0	0	0.3	5	0	0	0.2	1	0.5	2	0.5	2	0.3	5
In the past 12 months, how often have you:																															
How many times in the past 12 months have you been offered, given, or sold an illegal drug on school property?	Never	99.1	227	92.3	338	86.8	276	89.8	238	91.6	1,079	97.9	414	92.4	389	91.4	362	88.9	295	92.9	1,460	98.9	451	92.6	486	91.2	392	95.2	377	94.4	1,706
	1 or 2 times	0.4	1	6	22	9.7	31	7.2	19	6.2	73	1.4	6	4.3	18	5.1	20	6.6	22	4.2	66	1.1	5	5.7	30	6.3	27	2.3	9	3.9	71
	3 to 5 times	0	0	0.8	3	1.9	6	0.8	2	0.9	11	0.5	2	1.4	6	1.3	5	2.1	7	1.3	20	0	0	0.8	4	0.7	3	1.3	5	0.7	12
	6 to 9 times	0.4	1	0	0	0.3	1	0.4	1	0.3	3	0.2	1	0.5	2	1.3	5	0.9	3	0.7	11	0	0	0.4	2	0.2	1	0.3	1	0.2	4
	10 or more times	0	0	0.8	3	1.3	4	1.9	5	1	12	0	0	1.4	6	1	4	1.5	5	1	15	0	0	0.6	3	1.6	7	1	4	0.8	14



### School Climate And Safety: School Violence (continued)

Question	Response	County 2017										County 2019										County 2021													
		6th		8th		10th		12th		Total		6th		8th		10th		12th		Total		6th		8th		10th		12th		Total					
		%	n	%	n	%	n	%	n	%	n	%	n	%	n	%	n	%	n	%	n	%	n	%	n	%	n	%	n	%	n				
How many times in your lifetime have you:																																			
Brought a weapon (such as a handgun, knife, etc.) to school?	0 times	96	214	93.2	340	92.1	291	92	242	93.1	1,087	96.2	408	95.5	399	92.7	367	89.7	296	93.8	1,470	95.9	439	95.4	502	93.7	404	96.5	383	95.4	1,728				
	1 or 2 times	4	9	5.8	21	6.6	21	4.9	13	5.5	64	3.3	14	3.3	14	4.3	17	6.7	22	4.3	67	3.9	18	3	16	3.9	17	2.3	9	3.3	60				
	3 to 5 times	0	0	0.3	1	0	0	0.4	1	0.2	2	0.2	1	0.5	2	0.5	2	1.5	5	0.6	10	0.2	1	0.8	4	0.9	4	1	4	0.7	13				
	6 to 9 times	0	0	0	0	0	0	1.1	3	0.3	3	0	0	0.2	1	1.3	5	0.6	2	0.5	8	0	0	0.2	1	0.5	2	0	0	0.2	3				
	10 to 19 times	0	0	0.3	1	0.3	1	0	0	0.2	2	0	0	0	0.5	2	0.6	2	0.3	4	0	0	0.2	1	0.2	1	0	0	0.1	2					
	20 to 39 times	0	0	0	0	0	0	0	0	0	0	0	0	0.2	1	0.3	1	0.3	1	0.2	3	0	0	0.2	1	0.2	1	0	0	0.1	2				
40 or more times	0	0	0.5	2	0.9	3	1.5	4	0.8	9	0.2	1	0.2	1	0.5	2	0.6	2	0.4	6	0	0	0.2	1	0.5	2	0.3	1	0.2	4					
How many times in the last 30 days have you:																																			
Brought a weapon (such as a handgun, knife, etc.) to school?	Never	99.6	222	97.8	355	99.7	314	97.3	256	98.5	1,147	99.3	422	98.8	414	98.2	388	96.7	320	98.3	1,544	99.3	455	99.2	522	98.4	423	100	397	99.2	1,797				
	1 or 2 times	0.4	1	1.1	4	0.3	1	0.8	2	0.7	8	0.2	1	0.5	2	0.5	2	1.5	5	0.6	10	0.7	3	0.2	1	0.5	2	0	0	0.3	6				
	3 to 5 times	0	0	0.6	2	0	0	0	0	0.2	2	0.2	1	0	0	0.8	3	0.9	3	0.4	7	0	0	0.2	1	0.5	2	0	0	0.2	3				
	6 to 9 times	0	0	0.6	2	0	0	0.4	1	0.3	3	0.2	1	0.2	1	0	0	0	0	0.1	2	0	0	0.2	1	0	0	0	0	0.1	1				
	10 or more times	0	0	0	0	0	0	1.5	4	0.3	4	0	0	0.5	2	0.5	2	0.9	3	0.4	7	0	0	0.2	1	0.7	3	0	0	0.2	4				

### Mental Health Concerns and Suicide Risk

Question	Response	County 2017										County 2019										County 2021									
		6th		8th		10th		12th		Total		6th		8th		10th		12th		Total		6th		8th		10th		12th		Total	
		%	n	%	n	%	n	%	n	%	n	%	n	%	n	%	n	%	n	%	n	%	n	%	n	%	n	%	n	%	n
Did you ever feel so sad or hopeless almost every day for two weeks or more in a row that you stopped doing some usual activities?	Yes	20.5	44	23.7	84	24.1	73	27.6	71	24.1	272	24.3	102	29.6	121	38.2	150	31.6	105	30.8	478	23.6	106	30.8	160	39.8	170	34.6	134	32	570
	No	79.5	171	76.3	270	75.9	230	72.4	186	75.9	857	75.7	318	70.4	288	61.8	243	68.4	227	69.2	1,076	76.4	343	69.2	360	60.2	257	65.4	253	68	1,213
Did you ever seriously consider attempting suicide?	Yes	10.1	22	18.8	66	24.8	74	23.3	60	19.8	222	11.7	49	22.3	91	23.9	94	23.1	76	20	310	11.4	51	23.9	123	24.5	103	20.5	79	20.1	356
	No	89.9	195	81.2	285	75.2	224	76.7	198	80.2	902	88.3	371	77.7	317	76.1	300	76.9	253	80	1,241	88.6	397	76.1	392	75.5	317	79.5	307	79.9	1,413
Did you make a plan about how you would attempt suicide?	Yes	6.5	14	14.8	52	19.7	59	19.5	50	15.6	175	8.2	34	19.1	77	21.2	83	22	72	17.3	266	8.7	39	18.4	95	22.6	95	15.3	59	16.3	288
	No	93.5	203	85.2	299	80.3	241	80.5	207	84.4	950	91.8	383	80.9	326	78.8	308	78	256	82.7	1,273	91.3	407	81.6	421	77.4	325	84.7	327	83.7	1,480
How many times did you actually attempt suicide?	0 times	95.4	207	88.5	315	85	256	88.4	228	88.9	1,006	92.5	395	84.4	347	85	339	84.5	284	86.8	1,365	91.5	411	86.1	447	82.4	351	86.9	338	86.8	1,547
	1 time	2.3	5	5.3	19	7.3	22	5.4	14	5.3	60	4	17	6.6	27	6.5	26	8	27	6.2	97	5.6	25	6.4	33	6.3	27	5.7	22	6	107
	2 or 3 times	1.8	4	4.5	16	4.3	13	3.5	9	3.7	42	2.3	10	5.4	22	5.5	22	5.1	17	4.5	71	2.2	10	5.8	30	6.8	29	5.9	23	5.2	92
	4 or 5 times	0.5	1	1.1	4	2.3	7	1.9	5	1.5	17	0.2	1	1.2	5	1	4	1.2	4	0.9	14	0	0	1	5	1.2	5	1.3	5	0.8	15
	6 or more times	0	0	0.6	2	1	3	0.8	2	0.6	7	0.9	4	2.4	10	2	8	1.2	4	1.7	26	0.7	3	0.8	4	3.3	14	0.3	1	1.2	22
If you attempted suicide during the past 12 months, did any attempt result in an injury, poisoning or overdose that had to be treated by a doctor or nurse?	I did not attempt suicide during the past 12 months	69.7	147	71.2	252	73.1	215	83.2	213	74.2	827	70	294	71	291	75.1	295	72.5	242	72.1	1,122	62.5	273	73.8	375	74.2	313	79.4	309	72.3	1,270
	Yes	0.9	2	2.8	10	4.8	14	1.6	4	2.7	30	1.9	8	4.1	17	3.3	13	2.7	9	3	47	3	13	2.2	11	4.5	19	1.3	5	2.7	48
	No	29.4	62	26	92	22.1	65	15.2	39	23.1	258	28.1	118	24.9	102	21.6	85	24.9	83	24.9	388	34.6	151	24	122	21.3	90	19.3	75	24.9	438

### Mental Health Concerns and Suicide Risk (continued)

Question	Response	County 2017										County 2019										County 2021									
		6th		8th		10th		12th		Total		6th		8th		10th		12th		Total		6th		8th		10th		12th		Total	
		%	n	%	n	%	n	%	n	%	n	%	n	%	n	%	n	%	n	%	n	%	n	%	n	%	n	%	n	%	n
How many times in the past 12 months have you:																															
Done anything to harm yourself (such as cutting, scraping, burning) as a way to relieve difficult feelings, or to communicate emotions that may be difficult to express verbally?	0 times	85.7	186	79.7	290	81.4	258	83	220	82	954	85.7	355	79.5	334	79.2	312	84.5	279	82.2	1,280	83.6	376	78.7	407	72.9	310	85.8	338	80.1	1,431
	1 or 2 times	8.3	18	9.1	33	8.2	26	5.7	15	7.9	92	8.9	37	9	38	7.4	29	7.9	26	8.3	130	8.7	39	8.9	46	10.4	44	6.6	26	8.7	155
	3 to 5 times	3.2	7	3.6	13	3.2	10	4.9	13	3.7	43	2.7	11	4.3	18	3.6	14	2.4	8	3.3	51	2.4	11	3.1	16	4.9	21	2.8	11	3.3	59
	6 to 9 times	1.4	3	2.5	9	2.2	7	1.5	4	2	23	1.4	6	1.7	7	2.5	10	1.8	6	1.9	29	2	9	2.3	12	2.8	12	1.8	7	2.2	40
	10 to 19 times	0	0	2.2	8	0.9	3	1.5	4	1.3	15	0.2	1	1.4	6	2.3	9	1.8	6	1.4	22	1.1	5	3.5	18	3.5	15	1.5	6	2.5	44
	20 to 39 times	0	0	0.3	1	1.6	5	0.8	2	0.7	8	0.7	3	1	4	1.5	6	0.9	3	1	16	0	0	1.4	7	2.6	11	0.8	3	1.2	21
	40 or more times	1.4	3	2.7	10	2.5	8	2.6	7	2.4	28	0.2	1	3.1	13	3.6	14	0.6	2	1.9	30	2.2	10	2.1	11	2.8	12	0.8	3	2	36

### Transitions and Mobility, Sleep, Grief, and Stressful Events

Question	Response	County 2017										County 2019										County 2021									
		6th		8th		10th		12th		Total		6th		8th		10th		12th		Total		6th		8th		10th		12th		Total	
		%	n	%	n	%	n	%	n	%	n	%	n	%	n	%	n	%	n	%	n	%	n	%	n	%	n	%	n	%	n
In the past 12 months, have you or your family lived in a shelter, hotel, motel, car, campground, or someone else's home, etc. due to loss of housing, lack of money, or did not have another place to stay?	No	93.5	203	94.3	348	96.2	304	98.5	260	95.6	1,115	96.2	401	95.2	398	94.4	368	95.4	313	95.3	1,480	92.4	416	95.2	494	96.9	413	98.2	386	95.6	1,709
	Yes, but for less than a month	4.6	10	1.4	5	1.6	5	1.5	4	2.1	24	1.4	6	1.2	5	3.1	12	2.4	8	2	31	3.6	16	1.9	10	0.9	4	1.3	5	2	35
	Yes, but for more than a month	1.4	3	1.9	7	1.6	5	0	0	1.3	15	1.2	5	1	4	2.1	8	1.2	4	1.4	21	1.6	7	1.2	6	1.4	6	0.3	1	1.1	20
	Yes, for most of the year	0.5	1	2.4	9	0.6	2	0	0	1	12	1.2	5	2.6	11	0.5	2	0.9	3	1.4	21	2.4	11	1.7	9	0.7	3	0.3	1	1.3	24
In the past 12 months, did you ever live away from your parents or guardians because you were kicked out, ran away, or were abandoned?	Yes	3.7	8	7	26	7.3	23	9.4	25	7	82	4.1	17	5.5	23	8.7	34	9.7	32	6.8	106	3.1	14	4.4	23	5.6	24	8.1	32	5.2	93
	No	96.3	207	93	343	92.7	293	90.6	240	93	1,083	95.9	401	94.5	398	91.3	357	90.3	297	93.2	1,453	96.9	431	95.6	498	94.4	401	91.9	363	94.8	1,693
How many times have you changed homes in the past 12 months?	Never	76.6	164	78.4	286	80.4	255	83.4	221	79.8	926	80.4	328	80.7	339	83.6	322	87.3	288	82.8	1,277	79.3	345	87	440	85.3	355	87.1	337	84.7	1,477
	1	12.6	27	12.1	44	12.3	39	11.7	31	12.1	141	14.5	59	10.7	45	10.6	41	8.5	28	11.2	173	12	52	9.7	49	10.3	43	8.8	34	10.2	178
	2	4.7	10	5.8	21	5.7	18	2.6	7	4.8	56	2.5	10	4.3	18	3.4	13	3	10	3.3	51	3.9	17	2.2	11	3.1	13	2.8	11	3	52
	3 or more	6.1	13	3.8	14	1.6	5	2.3	6	3.3	38	2.7	11	4.3	18	2.3	9	1.2	4	2.7	42	4.8	21	1.2	6	1.2	5	1.3	5	2.1	37
How many times have you changed homes including the last 12 months, in the last three years?	Never	63.6	133	67.5	247	72	226	75.1	199	69.8	805	67.2	270	63.4	262	70.4	274	76	250	68.9	1,056	68.5	293	70.4	357	68.3	285	76.8	295	70.9	1,230
	1	17.7	37	14.8	54	15	47	13.2	35	15	173	19.4	78	18.4	76	15.4	60	13.1	43	16.8	257	14.7	63	17.2	87	19.4	81	13.8	53	16.4	284
	2	8.6	18	8.5	31	7	22	5.3	14	7.4	85	6.5	26	8.5	35	6.2	24	5.5	18	6.7	103	7.2	31	5.9	30	6.5	27	4.9	19	6.2	107
	3 or more	10	21	9.3	34	6.1	19	6.4	17	7.9	91	7	28	9.7	40	8	31	5.5	18	7.6	117	9.6	41	6.5	33	5.8	24	4.4	17	6.6	115
On an average school night, how many hours of sleep do you get?	4 or less hours	n/a	n/a	n/a	n/a	n/a	n/a	n/a	n/a	n/a	n/a	5.2	22	11.2	47	10.7	42	14.1	47	10.1	158	6.8	31	10.3	54	11.7	52	10.6	42	9.8	179
	5 hours	n/a	n/a	n/a	n/a	n/a	n/a	n/a	n/a	n/a	n/a	4.7	20	8.9	37	10.2	40	11.4	38	8.6	135	7	32	9.5	50	11.9	53	13.8	55	10.4	190
	6 hours	n/a	n/a	n/a	n/a	n/a	n/a	n/a	n/a	n/a	n/a	7.8	33	14.8	62	21.7	85	21.6	72	16.1	252	7.4	34	12.5	66	21.4	95	23.1	92	15.7	287
	7 hours	n/a	n/a	n/a	n/a	n/a	n/a	n/a	n/a	n/a	n/a	13.9	59	21.3	89	25.8	101	30.5	102	22.4	351	13.3	61	22.2	117	25.9	115	29.9	119	22.6	412
	8 hours	n/a	n/a	n/a	n/a	n/a	n/a	n/a	n/a	n/a	n/a	22.6	96	24.6	103	22.5	88	16.5	55	21.8	342	29.5	135	29.3	154	20	89	15.8	63	24.2	441
	9 hours	n/a	n/a	n/a	n/a	n/a	n/a	n/a	n/a	n/a	n/a	26.9	114	14.4	60	5.6	22	3.9	13	13.3	209	20.8	95	12.5	66	7.4	33	5.5	22	11.8	216
	10 or more hours	n/a	n/a	n/a	n/a	n/a	n/a	n/a	n/a	n/a	n/a	18.9	80	4.8	20	3.3	13	2.1	7	7.7	120	15.1	69	3.6	19	1.6	7	1.3	5	5.5	100

### Transitions and Mobility, Sleep, Grief, and Stressful Events (continued)

Question	Response	County 2017										County 2019										County 2021									
		6th		8th		10th		12th		Total		6th		8th		10th		12th		Total		6th		8th		10th		12th		Total	
		%	n	%	n	%	n	%	n	%	n	%	n	%	n	%	n	%	n	%	n	%	n	%	n	%	n	%	n	%	n
In the last two weeks, how often have you felt tired or sleepy during the day?	Everyday	n/a	n/a	n/a	n/a	n/a	n/a	n/a	n/a	n/a	n/a	15	64	29.1	123	37.9	149	45.2	151	30.9	487	19.6	89	27.6	145	39.2	174	41.7	166	31.5	574
	Several times	n/a	n/a	n/a	n/a	n/a	n/a	n/a	n/a	n/a	n/a	22.1	94	33.6	142	33.8	133	28.7	96	29.5	465	26.7	121	28.9	152	32.2	143	31.7	126	29.7	542
	Twice	n/a	n/a	n/a	n/a	n/a	n/a	n/a	n/a	n/a	n/a	24.2	103	15.4	65	14.8	58	13.5	45	17.2	271	19.8	90	19.4	102	14.6	65	12.1	48	16.7	305
	Once	n/a	n/a	n/a	n/a	n/a	n/a	n/a	n/a	n/a	n/a	21.1	90	13.3	56	7.6	30	6.9	23	12.6	199	21.6	98	16.3	86	8.8	39	8	32	14	255
	Never	n/a	n/a	n/a	n/a	n/a	n/a	n/a	n/a	n/a	n/a	17.6	75	8.5	36	5.9	23	5.7	19	9.7	153	12.3	56	7.8	41	5.2	23	6.5	26	8	146
In the past 12 months, have any of your friends or family members close to you died?	Yes	n/a	n/a	n/a	n/a	n/a	n/a	n/a	n/a	n/a	n/a	45.7	193	44.4	184	43.9	174	39.3	132	43.6	683	44.2	199	42.7	221	48.8	208	46.7	182	45.4	810
	No	n/a	n/a	n/a	n/a	n/a	n/a	n/a	n/a	n/a	n/a	54.3	229	55.6	230	56.1	222	60.7	204	56.4	885	55.8	251	57.3	296	51.2	218	53.3	208	54.6	973
How many times have you? Worried that food at home would run out before your family got money to buy more?	Never	71.7	226	72	365	72.8	318	72.8	283	72.3	1,192	76.2	358	70.3	336	73.7	334	77.5	300	74.3	1,328	74.1	334	78.3	408	73.7	316	79.8	317	76.5	1,375
	I've done it, but not in the past year	11.7	37	9.3	47	9.6	42	11.1	43	10.3	169	8.7	41	12.3	59	11.7	53	8.5	33	10.4	186	11.3	51	11.9	62	13.5	58	10.1	40	11.7	211
	Less than once a month	5.1	16	6.7	34	6.9	30	5.7	22	6.2	102	4.9	23	6.1	29	4	18	5.4	21	5.1	91	3.1	14	5	26	5.1	22	3.5	14	4.2	76
	About once a month	3.8	12	4.7	24	4.3	19	4.4	17	4.4	72	3.8	18	4.4	21	3.1	14	3.1	12	3.6	65	2.7	12	1.3	7	2.3	10	2.5	10	2.2	39
	2 or 3 times a month	2.2	7	2.8	14	3.9	17	4.1	16	3.3	54	2.8	13	4.2	20	3.8	17	1.6	6	3.1	56	2.4	11	1.5	8	3.7	16	2.8	11	2.6	46
	Once a week or more	5.4	17	4.5	23	2.5	11	2.1	8	3.6	59	3.6	17	2.7	13	3.8	17	3.9	15	3.5	62	6.4	29	1.9	10	1.6	7	1.3	5	2.8	51
How many times have you? Skipped a meal because your family didn't have enough money to buy food?	Never	88.8	284	85.9	434	86.9	377	85.4	333	86.6	1,428	89.3	417	84.6	401	82.5	373	86.8	335	85.8	1,526	87.8	388	89.7	464	86.7	372	87.6	345	88	1,569
	I've done it, but not in the past year	4.1	13	5.1	26	5.5	24	5.9	23	5.2	86	4.7	22	7	33	7.5	34	4.9	19	6.1	108	7	31	5.4	28	5.6	24	6.3	25	6.1	108
	Less than once a month	3.4	11	3.2	16	2.5	11	3.1	12	3	50	2.4	11	3	14	2	9	2.3	9	2.4	43	1.4	6	2.1	11	3.7	16	2.3	9	2.4	42
	About once a month	0.9	3	1.8	9	1.8	8	2.1	8	1.7	28	1.3	6	1.3	6	1.8	8	1	4	1.3	24	1.1	5	0.6	3	1.2	5	0.8	3	0.9	16
	2 or 3 times a month	1.9	6	2.2	11	2.1	9	2.1	8	2.1	34	1.3	6	2.3	11	2.4	11	1.3	5	1.9	33	0.9	4	1	5	1.4	6	1.5	6	1.2	21
	Once a week or more	0.9	3	1.8	9	1.2	5	1.5	6	1.4	23	1.1	5	1.9	9	3.8	17	3.6	14	2.5	45	1.8	8	1.2	6	1.4	6	1.5	6	1.5	26

## COVID19 Impacts

Question	Response	County 2017										County 2019										County 2021									
		6th		8th		10th		12th		Total		6th		8th		10th		12th		Total		6th		8th		10th		12th		Total	
		%	n	%	n	%	n	%	n	%	n	%	n	%	n	%	n	%	n	%	n	%	n	%	n	%	n	%	n	%	n
Select all of the following that you experienced during the COVID-19 pandemic; (Please note that only students who took the survey online were offered these questions.)	I or someone in my family was sick with COVID-19 or COVID-19 symptoms.	n/a	n/a	n/a	n/a	n/a	n/a	n/a	n/a	n/a	n/a	n/a	n/a	n/a	n/a	n/a	n/a	n/a	n/a	n/a	53.3	228	59.6	297	59.9	251	57.9	223	57.7	999	
	A family member or friend close to me died from COVID-19.	n/a	n/a	n/a	n/a	n/a	n/a	n/a	n/a	n/a	n/a	n/a	n/a	n/a	n/a	n/a	n/a	n/a	n/a	n/a	9.1	39	10.2	51	14.3	60	12.5	48	11.4	198	
	One or more people living in my home lost their job.	n/a	n/a	n/a	n/a	n/a	n/a	n/a	n/a	n/a	n/a	n/a	n/a	n/a	n/a	n/a	n/a	n/a	n/a	n/a	7.9	34	9.2	46	10.3	43	8.6	33	9	156	
	I felt more anxious, nervous, worried, or angry than usual.	n/a	n/a	n/a	n/a	n/a	n/a	n/a	n/a	n/a	n/a	n/a	n/a	n/a	n/a	n/a	n/a	n/a	n/a	n/a	32.9	141	33.5	167	41.1	172	34.5	133	35.4	613	
	I felt more relaxed, comfortable, or rested than usual.	n/a	n/a	n/a	n/a	n/a	n/a	n/a	n/a	n/a	n/a	n/a	n/a	n/a	n/a	n/a	n/a	n/a	n/a	n/a	15.2	65	20.3	101	19.3	81	16.6	64	18	311	
	People in my home were arguing or physically fighting more than usual.	n/a	n/a	n/a	n/a	n/a	n/a	n/a	n/a	n/a	n/a	n/a	n/a	n/a	n/a	n/a	n/a	n/a	n/a	n/a	8.4	36	12	60	15.5	65	12.7	49	12.1	210	
	My family ate more meals together than usual.	n/a	n/a	n/a	n/a	n/a	n/a	n/a	n/a	n/a	n/a	n/a	n/a	n/a	n/a	n/a	n/a	n/a	n/a	n/a	25.2	108	23.3	116	21.7	91	19.2	74	22.5	389	
	My family shared more quality time together than usual (such as playing games, exercising, talking, watching movies/tv).	n/a	n/a	n/a	n/a	n/a	n/a	n/a	n/a	n/a	n/a	n/a	n/a	n/a	n/a	n/a	n/a	n/a	n/a	n/a	40.9	175	36.7	183	36.3	152	27.5	106	35.6	616	
	I learned a new hobby or skill (such as cooking, crafts, gardening, physical activities, outdoor activities, puzzles, new language).	n/a	n/a	n/a	n/a	n/a	n/a	n/a	n/a	n/a	n/a	n/a	n/a	n/a	n/a	n/a	n/a	n/a	n/a	n/a	52.1	223	43.4	216	38.2	160	30.9	119	41.5	718	
	I played more online games with others than usual.	n/a	n/a	n/a	n/a	n/a	n/a	n/a	n/a	n/a	n/a	n/a	n/a	n/a	n/a	n/a	n/a	n/a	n/a	n/a	46	197	47.4	236	38.4	161	34.3	132	42	726	
None of these.	n/a	n/a	n/a	n/a	n/a	n/a	n/a	n/a	n/a	n/a	n/a	n/a	n/a	n/a	n/a	n/a	n/a	n/a	n/a	10.5	45	9.4	47	11.2	47	15.3	59	11.4	198		

## Remote Learning Perceptions and Experiences (Of students reporting any remote learning in the 2020-2021 school year)

Question	Response	County 2017										County 2019										County 2021									
		6th		8th		10th		12th		Total		6th		8th		10th		12th		Total		6th		8th		10th		12th		Total	
		%	n	%	n	%	n	%	n	%	n	%	n	%	n	%	n	%	n	%	n	%	n	%	n	%	n	%	n	%	n
During the 2020-2021 school year, I attended classes:	Online all year	n/a	n/a	n/a	n/a	n/a	n/a	n/a	n/a	n/a	n/a	n/a	n/a	n/a	n/a	n/a	n/a	n/a	n/a	n/a	7.8	35	6.1	31	8.6	37	11.2	44	8.3	147	
	Online most of the year or most of each week	n/a	n/a	n/a	n/a	n/a	n/a	n/a	n/a	n/a	n/a	n/a	n/a	n/a	n/a	n/a	n/a	n/a	n/a	n/a	17.8	80	14.6	74	17.4	75	21.4	84	17.6	313	
	In-person at school most of the year or most of each week	n/a	n/a	n/a	n/a	n/a	n/a	n/a	n/a	n/a	n/a	n/a	n/a	n/a	n/a	n/a	n/a	n/a	n/a	n/a	41.9	188	44.1	223	45	194	44.5	175	43.8	780	
	In-person at school all year	n/a	n/a	n/a	n/a	n/a	n/a	n/a	n/a	n/a	n/a	n/a	n/a	n/a	n/a	n/a	n/a	n/a	n/a	n/a	32.5	146	35.2	178	28.5	123	22.9	90	30.2	537	
These questions ask about your experience when learning online during the past school year.																															
I missed spending time at school, learning with other students in person.	NO!	n/a	n/a	n/a	n/a	n/a	n/a	n/a	n/a	n/a	n/a	n/a	n/a	n/a	n/a	n/a	n/a	n/a	n/a	n/a	17	51	11.1	36	11.5	35	13	39	13.1	161	
	no	n/a	n/a	n/a	n/a	n/a	n/a	n/a	n/a	n/a	n/a	n/a	n/a	n/a	n/a	n/a	n/a	n/a	n/a	n/a	12.7	38	17.3	56	19.7	60	17.3	52	16.8	206	
	yes	n/a	n/a	n/a	n/a	n/a	n/a	n/a	n/a	n/a	n/a	n/a	n/a	n/a	n/a	n/a	n/a	n/a	n/a	n/a	36.7	110	40.7	132	43.3	132	44.7	134	41.3	508	
	YES!	n/a	n/a	n/a	n/a	n/a	n/a	n/a	n/a	n/a	n/a	n/a	n/a	n/a	n/a	n/a	n/a	n/a	n/a	n/a	33.7	101	30.9	100	25.6	78	25	75	28.8	354	
These questions ask about your experience when learning online during the past school year.																															
I missed spending time at school, learning with my teachers in person.	NO!	n/a	n/a	n/a	n/a	n/a	n/a	n/a	n/a	n/a	n/a	n/a	n/a	n/a	n/a	n/a	n/a	n/a	n/a	n/a	14.1	42	13.4	43	15.2	46	13.3	40	14	171	
	no	n/a	n/a	n/a	n/a	n/a	n/a	n/a	n/a	n/a	n/a	n/a	n/a	n/a	n/a	n/a	n/a	n/a	n/a	n/a	12.1	36	21.5	69	17.5	53	17.3	52	17.2	210	
	yes	n/a	n/a	n/a	n/a	n/a	n/a	n/a	n/a	n/a	n/a	n/a	n/a	n/a	n/a	n/a	n/a	n/a	n/a	n/a	39.4	117	38	122	44.2	134	44	132	41.4	505	
	YES!	n/a	n/a	n/a	n/a	n/a	n/a	n/a	n/a	n/a	n/a	n/a	n/a	n/a	n/a	n/a	n/a	n/a	n/a	n/a	34.3	102	27.1	87	23.1	70	25.3	76	27.4	335	
These questions ask about your experience when learning online during the past school year.																															
When learning online I understood my teacher's instructions.	NO!	n/a	n/a	n/a	n/a	n/a	n/a	n/a	n/a	n/a	n/a	n/a	n/a	n/a	n/a	n/a	n/a	n/a	n/a	n/a	22.2	66	30.3	98	33.6	101	28.8	86	28.8	351	
	no	n/a	n/a	n/a	n/a	n/a	n/a	n/a	n/a	n/a	n/a	n/a	n/a	n/a	n/a	n/a	n/a	n/a	n/a	n/a	30.3	90	32.8	106	38.9	117	37.1	111	34.8	424	
	yes	n/a	n/a	n/a	n/a	n/a	n/a	n/a	n/a	n/a	n/a	n/a	n/a	n/a	n/a	n/a	n/a	n/a	n/a	n/a	31.6	94	28.8	93	24.3	73	30.1	90	28.7	350	
	YES!	n/a	n/a	n/a	n/a	n/a	n/a	n/a	n/a	n/a	n/a	n/a	n/a	n/a	n/a	n/a	n/a	n/a	n/a	n/a	15.8	47	8	26	3.3	10	4	12	7.8	95	
These questions ask about your experience when learning online during the past school year.																															
I stayed focused when doing online school work.	NO!	n/a	n/a	n/a	n/a	n/a	n/a	n/a	n/a	n/a	n/a	n/a	n/a	n/a	n/a	n/a	n/a	n/a	n/a	n/a	22.6	67	36.1	117	47.4	143	38.1	114	36.1	441	
	no	n/a	n/a	n/a	n/a	n/a	n/a	n/a	n/a	n/a	n/a	n/a	n/a	n/a	n/a	n/a	n/a	n/a	n/a	n/a	25.3	75	32.7	106	32.8	99	35.5	106	31.6	386	
	yes	n/a	n/a	n/a	n/a	n/a	n/a	n/a	n/a	n/a	n/a	n/a	n/a	n/a	n/a	n/a	n/a	n/a	n/a	n/a	34.3	102	22.5	73	16.2	49	21.1	63	23.5	287	
	YES!	n/a	n/a	n/a	n/a	n/a	n/a	n/a	n/a	n/a	n/a	n/a	n/a	n/a	n/a	n/a	n/a	n/a	n/a	n/a	17.8	53	8.6	28	3.6	11	5.4	16	8.8	108	
These questions ask about your experience when learning online during the past school year.																															
My learning improved when my classes were taught online due to COVID-19.	NO!	n/a	n/a	n/a	n/a	n/a	n/a	n/a	n/a	n/a	n/a	n/a	n/a	n/a	n/a	n/a	n/a	n/a	n/a	n/a	39.9	119	46.6	151	57.5	173	54.3	163	49.6	606	
	no	n/a	n/a	n/a	n/a	n/a	n/a	n/a	n/a	n/a	n/a	n/a	n/a	n/a	n/a	n/a	n/a	n/a	n/a	n/a	31.2	93	39.2	127	29.6	89	30.3	91	32.7	400	
	yes	n/a	n/a	n/a	n/a	n/a	n/a	n/a	n/a	n/a	n/a	n/a	n/a	n/a	n/a	n/a	n/a	n/a	n/a	n/a	19.8	59	9.6	31	9.3	28	12.7	38	12.8	156	
	YES!	n/a	n/a	n/a	n/a	n/a	n/a	n/a	n/a	n/a	n/a	n/a	n/a	n/a	n/a	n/a	n/a	n/a	n/a	n/a	9.1	27	4.6	15	3.7	11	2.7	8	5	61	

## Remote Learning Perceptions and Experiences (Of students reporting any remote learning in the 2020-2021 school year) (continued)

Question	Response	County 2017										County 2019										County 2021										
		6th		8th		10th		12th		Total		6th		8th		10th		12th		Total		6th		8th		10th		12th		Total		
		%	n	%	n	%	n	%	n	%	n	%	n	%	n	%	n	%	n	%	n	%	n	%	n	%	n	%	n	%	n	
These questions ask about your experience when learning online during the past school year.																																
I had a quiet space that I was able to use when doing online school work.	NO!	n/a	n/a	n/a	n/a	n/a	n/a	n/a	n/a	n/a	n/a	n/a	n/a	n/a	n/a	n/a	n/a	n/a	n/a	n/a	n/a	n/a	15.3	45	17.3	56	16.7	50	16.3	49	16.4	200
	no	n/a	n/a	n/a	n/a	n/a	n/a	n/a	n/a	n/a	n/a	n/a	n/a	n/a	n/a	n/a	n/a	n/a	n/a	n/a	n/a	n/a	11.2	33	14.5	47	18.7	56	17.6	53	15.5	189
	yes	n/a	n/a	n/a	n/a	n/a	n/a	n/a	n/a	n/a	n/a	n/a	n/a	n/a	n/a	n/a	n/a	n/a	n/a	n/a	n/a	n/a	42.4	125	46	149	49	147	49.2	148	46.6	569
	YES!	n/a	n/a	n/a	n/a	n/a	n/a	n/a	n/a	n/a	n/a	n/a	n/a	n/a	n/a	n/a	n/a	n/a	n/a	n/a	n/a	n/a	31.2	92	22.2	72	15.7	47	16.9	51	21.5	262
These questions ask about your experience when learning online during the past school year.																																
It was easy to use the online learning platform or website my school used for online classes.	NO!	n/a	n/a	n/a	n/a	n/a	n/a	n/a	n/a	n/a	n/a	n/a	n/a	n/a	n/a	n/a	n/a	n/a	n/a	n/a	n/a	21.2	62	28.7	92	27.5	83	26.3	79	26	316	
	no	n/a	n/a	n/a	n/a	n/a	n/a	n/a	n/a	n/a	n/a	n/a	n/a	n/a	n/a	n/a	n/a	n/a	n/a	n/a	n/a	n/a	22.9	67	26.2	84	28.5	86	19.3	58	24.3	295
	yes	n/a	n/a	n/a	n/a	n/a	n/a	n/a	n/a	n/a	n/a	n/a	n/a	n/a	n/a	n/a	n/a	n/a	n/a	n/a	n/a	n/a	36	105	31.8	102	34.8	105	43.7	131	36.5	443
	YES!	n/a	n/a	n/a	n/a	n/a	n/a	n/a	n/a	n/a	n/a	n/a	n/a	n/a	n/a	n/a	n/a	n/a	n/a	n/a	n/a	n/a	19.9	58	13.4	43	9.3	28	10.7	32	13.3	161
These questions ask about your experience when learning online during the past school year.																																
I had access to an internet connection in my home to participate in online learning.	NO!	n/a	n/a	n/a	n/a	n/a	n/a	n/a	n/a	n/a	n/a	n/a	n/a	n/a	n/a	n/a	n/a	n/a	n/a	n/a	n/a	8.2	24	7.1	23	6.6	20	8.4	25	7.6	92	
	no	n/a	n/a	n/a	n/a	n/a	n/a	n/a	n/a	n/a	n/a	n/a	n/a	n/a	n/a	n/a	n/a	n/a	n/a	n/a	n/a	n/a	4.5	13	6.2	20	10.2	31	6.4	19	6.8	83
	yes	n/a	n/a	n/a	n/a	n/a	n/a	n/a	n/a	n/a	n/a	n/a	n/a	n/a	n/a	n/a	n/a	n/a	n/a	n/a	n/a	n/a	43.6	127	49.1	159	52.8	160	53.2	159	49.7	605
	YES!	n/a	n/a	n/a	n/a	n/a	n/a	n/a	n/a	n/a	n/a	n/a	n/a	n/a	n/a	n/a	n/a	n/a	n/a	n/a	n/a	n/a	43.6	127	37.7	122	30.4	92	32.1	96	35.9	437
These questions ask about your experience when learning online during the past school year.																																
I had my own laptop, desktop computer, or other device for use for schoolwork .	NO!	n/a	n/a	n/a	n/a	n/a	n/a	n/a	n/a	n/a	n/a	n/a	n/a	n/a	n/a	n/a	n/a	n/a	n/a	n/a	n/a	15	44	11.5	37	9.9	30	9.6	29	11.5	140	
	no	n/a	n/a	n/a	n/a	n/a	n/a	n/a	n/a	n/a	n/a	n/a	n/a	n/a	n/a	n/a	n/a	n/a	n/a	n/a	n/a	n/a	15	44	16.8	54	14.2	43	14.3	43	15.1	184
	yes	n/a	n/a	n/a	n/a	n/a	n/a	n/a	n/a	n/a	n/a	n/a	n/a	n/a	n/a	n/a	n/a	n/a	n/a	n/a	n/a	n/a	30.3	89	36.6	118	42.2	128	43.9	132	38.3	467
	YES!	n/a	n/a	n/a	n/a	n/a	n/a	n/a	n/a	n/a	n/a	n/a	n/a	n/a	n/a	n/a	n/a	n/a	n/a	n/a	n/a	n/a	39.8	117	35.1	113	33.7	102	32.2	97	35.2	429