

2021 Pennsylvania Youth Survey

Empowering Communities to Develop Strategic Prevention Programming

Carbon County

All Questions by Grade Report

Conducted by

Pennsylvania Commission on
Crime and Delinquency

Pennsylvania Department of
Drug and Alcohol Programs

Pennsylvania Department
of Education

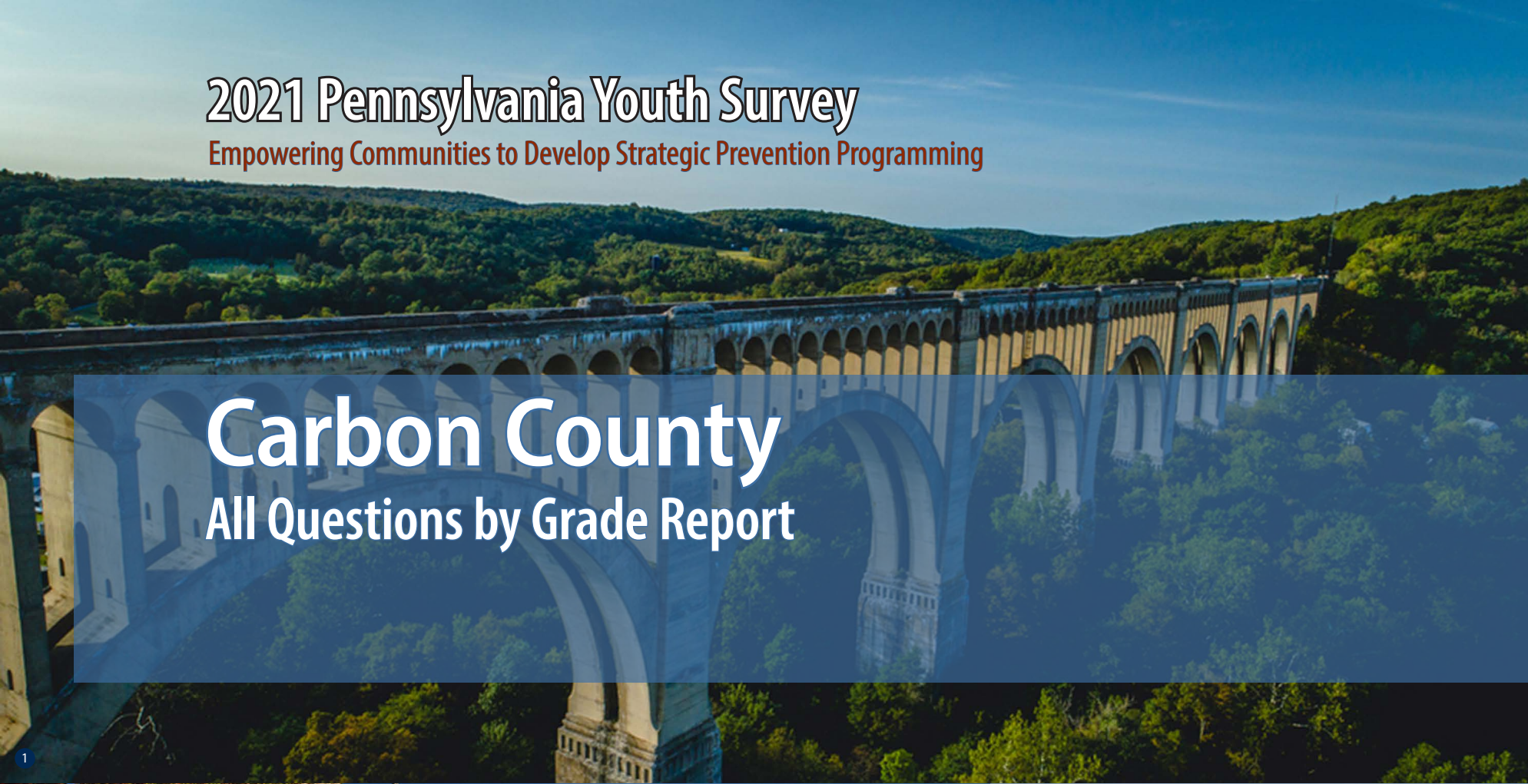

1

2

3

4

Funding provided by



About the cover photographs:

1. Historic Tunkhannock Viaduct (Nicholson). *Wyoming County, PA*
Credit: Jacob Boomsma/Shutterstock.com

2. State street, historical Harrisburg (Harrisburg). *Dauphin County, PA*
Credit: Ludmila Ruzickova/Shutterstock.com

3. Red barn and silo (Gettysburg). *Adams County, PA*
Credit: Jon Bilous/Shutterstock.com

4. Frosty morning. (*Red Clover*),
Credit: Ezdras Arroyo/Shutterstock.com

PAYS ALL QUESTIONS BY GRADE REPORT

This report provides full results from the 2021 Pennsylvania Youth Survey (PAYS). For each survey item included in the survey, this report presents data for each response option by grade (and for all grades combined).

This report allows you to see not only the percent of students who selected each response option but also the number of students. These counts allow for you to, for example, add the counts for 10th and 12th grade to calculate a percentage for high school students. PAYS sponsors — the Pennsylvania Commission on Crime and Delinquency, Department of Drug and Alcohol Programs, and the Pennsylvania Department of Education — are supplying these data with the hope of aiding in more complete prevention and wellness planning.

Notes to Consider Before Proceeding

This report shares data from the 2017, 2019, and 2021 PAYS administrations when data are available. If your county or district did not participate in one or more of these administrations, you will find “n/a” notations where relevant. Your full profile report also displays data from 2017, 2019, and 2021 when available.

Studies indicate that most young people are truthful in answering anonymous prevention-centered surveys such as

PAYS. To ensure valid survey results, the data here have made use of the same validity/honesty checks used in PAYS profile reports.

Data are displayed here when there are a minimum number of 25 responses at the grade level.

An overwhelming majority of these data focus on ALL students. There is only ONE instance in which the data here are reported of a subgroup of respondents — for the “Remote Learning Perceptions and Experiences” section. These remote learning items were only asked of students who indicated some form of remote learning during the COVID-19 pandemic.

If you need help reading, interpreting, or applying these data, please contact your local county drug and alcohol office or reach out to the Evidence-based Prevention and Intervention Support (EPIS) Center at:

<https://www.episcenter.psu.edu/index.php/paysquestion>

You will find the survey question data organized in the report in the following topic order:

- [Demographics](#)
- [Community Domain Risk Factors*](#)
- [Community Domain Protective Factors](#)
- [School Domain Risk Factors](#)
- [School Domain Protective Factors*](#)
- [Family Domain Risk Factors*](#)
- [Family Domain Protective Factors](#)
- [Peer-Individual Risk Factors*](#)
- [Peer-Individual Protective Factors](#)
- [ATOD Use and Access](#)
- [Antisocial Behavior](#)
- [School Climate And Safety](#)
- [Mental Health Concerns and Suicide Risk](#)
- [Transitions and Mobility, Sleep, Grief, and Stressful Events](#)
- [COVID19 Impacts](#)
- [Remote Learning Perceptions and Experiences](#)

* NOTE: TOPIC INCLUDES SYSTEMIC FACTORS IN ADDITION TO THE QUESTIONS WITHIN THE SCALE SCORE CALCULATION.

Demographics

| Question | Response | County 2017 | | | | | | | | | | County 2019 | | | | | | | | | | County 2021 | | | | | | | | | |
|---|--|-------------|-----|------|-----|------|-----|------|-----|-------|-------|-------------|-----|------|-----|------|-----|------|-----|-------|-------|-------------|-----|------|-----|------|-----|------|-----|-------|-------|
| | | 6th | | 8th | | 10th | | 12th | | Total | | 6th | | 8th | | 10th | | 12th | | Total | | 6th | | 8th | | 10th | | 12th | | Total | |
| | | % | n | % | n | % | n | % | n | % | n | % | n | % | n | % | n | % | n | % | n | % | n | % | n | % | n | % | n | % | n |
| How old are you? | 10 | 0.5 | 3 | 0 | 0 | 0 | 0 | 0 | 0 | 0.2 | 3 | 0.4 | 2 | 0 | 0 | 0 | 0 | 0 | 0 | 0.1 | 2 | 1.3 | 6 | 0 | 0 | 0 | 0 | 0 | 0 | 0.3 | 6 |
| | 11 | 73.7 | 415 | 0 | 0 | 0 | 0 | 0 | 0 | 23.9 | 415 | 75.1 | 413 | 0 | 0 | 0 | 0 | 0 | 0 | 21.5 | 413 | 73.3 | 343 | 0 | 0 | 0 | 0 | 0 | 0 | 18.7 | 343 |
| | 12 | 24.9 | 140 | 0.4 | 2 | 0 | 0 | 0 | 0 | 8.2 | 142 | 23.8 | 131 | 1.1 | 6 | 0 | 0 | 0 | 0 | 7.1 | 137 | 23.9 | 112 | 0.9 | 5 | 0 | 0 | 0 | 0 | 6.4 | 117 |
| | 13 | 0.9 | 5 | 72.1 | 406 | 0 | 0 | 0 | 0 | 23.7 | 411 | 0.7 | 4 | 73.8 | 397 | 0 | 0 | 0 | 0 | 20.9 | 401 | 1.5 | 7 | 72.1 | 418 | 0 | 0 | 0 | 0 | 23.2 | 425 |
| | 14 | 0 | 0 | 25.6 | 144 | 0.9 | 3 | 0 | 0 | 8.5 | 147 | 0 | 0 | 23.6 | 127 | 1.1 | 5 | 0 | 0 | 6.9 | 132 | 0 | 0 | 25.7 | 149 | 0.7 | 3 | 0 | 0 | 8.3 | 152 |
| | 15 | 0 | 0 | 2 | 11 | 69.8 | 222 | 0 | 0 | 13.4 | 233 | 0 | 0 | 1.5 | 8 | 70.9 | 314 | 0 | 0 | 16.8 | 322 | 0 | 0 | 1.4 | 8 | 74 | 313 | 0 | 0 | 17.5 | 321 |
| | 16 | 0 | 0 | 0 | 0 | 27.4 | 87 | 1 | 3 | 5.2 | 90 | 0 | 0 | 0 | 0 | 26.2 | 116 | 0.8 | 3 | 6.2 | 119 | 0 | 0 | 0 | 0 | 23.2 | 98 | 0 | 0 | 5.3 | 98 |
| | 17 | 0 | 0 | 0 | 0 | 1.9 | 6 | 72 | 211 | 12.5 | 217 | 0 | 0 | 0 | 0 | 1.8 | 8 | 70.1 | 274 | 14.7 | 282 | 0 | 0 | 0 | 0 | 1.9 | 8 | 77.9 | 282 | 15.8 | 290 |
| | 18 | 0 | 0 | 0 | 0 | 0 | 0 | 23.5 | 69 | 4 | 69 | 0 | 0 | 0 | 0 | 0 | 0 | 26.3 | 103 | 5.4 | 103 | 0 | 0 | 0 | 0 | 0.2 | 1 | 20.4 | 74 | 4.1 | 75 |
| | 19 or older | 0 | 0 | 0 | 0 | 0 | 0 | 3.4 | 10 | 0.6 | 10 | 0 | 0 | 0 | 0 | 0 | 0 | 2.8 | 11 | 0.6 | 11 | 0 | 0 | 0 | 0 | 0 | 0 | 1.7 | 6 | 0.3 | 6 |
| What grade are you in? | 6th | 100 | 563 | 0 | 0 | 0 | 0 | 0 | 0 | 32.4 | 563 | 100 | 550 | 0 | 0 | 0 | 0 | 0 | 0 | 28.6 | 550 | 100 | 468 | 0 | 0 | 0 | 0 | 0 | 0 | 25.5 | 468 |
| | 7th | 0 | 0 | 0 | 0 | 0 | 0 | 0 | 0 | 0 | 0 | 0 | 0 | 0 | 0 | 0 | 0 | 0 | 0 | 0 | 0 | 0 | 0 | 0 | 0 | 0 | 0 | 0 | 0 | 0 | 0 |
| | 8th | 0 | 0 | 100 | 563 | 0 | 0 | 0 | 0 | 32.4 | 563 | 0 | 0 | 100 | 538 | 0 | 0 | 0 | 0 | 28 | 538 | 0 | 0 | 100 | 580 | 0 | 0 | 0 | 0 | 31.6 | 580 |
| | 9th | 0 | 0 | 0 | 0 | 0 | 0 | 0 | 0 | 0 | 0 | 0 | 0 | 0 | 0 | 0 | 0 | 0 | 0 | 0 | 0 | 0 | 0 | 0 | 0 | 0 | 0 | 0 | 0 | 0 | 0 |
| | 10th | 0 | 0 | 0 | 0 | 100 | 318 | 0 | 0 | 18.3 | 318 | 0 | 0 | 0 | 0 | 100 | 443 | 0 | 0 | 23 | 443 | 0 | 0 | 0 | 0 | 100 | 423 | 0 | 0 | 23.1 | 423 |
| | 11th | 0 | 0 | 0 | 0 | 0 | 0 | 0 | 0 | 0 | 0 | 0 | 0 | 0 | 0 | 0 | 0 | 0 | 0 | 0 | 0 | 0 | 0 | 0 | 0 | 0 | 0 | 0 | 0 | 0 | 0 |
| | 12th | 0 | 0 | 0 | 0 | 0 | 0 | 100 | 293 | 16.9 | 293 | 0 | 0 | 0 | 0 | 0 | 0 | 100 | 391 | 20.3 | 391 | 0 | 0 | 0 | 0 | 0 | 0 | 100 | 362 | 19.7 | 362 |
| Are you of Hispanic, Latino, or Spanish origin? | No, not of Hispanic, Latino, or Spanish origin | 89.5 | 445 | 88.7 | 480 | 90 | 279 | 90.2 | 259 | 89.5 | 1,463 | 86.5 | 453 | 87.1 | 459 | 88.9 | 391 | 88.3 | 339 | 87.6 | 1,642 | 86.8 | 361 | 86.1 | 488 | 86.8 | 363 | 86.7 | 312 | 86.5 | 1,524 |
| | Yes, Mexican, Mexican Am., Chicano | 1.6 | 8 | 1.8 | 10 | 2.3 | 7 | 1.7 | 5 | 1.8 | 30 | 2.5 | 13 | 2.5 | 13 | 2.5 | 11 | 2.1 | 8 | 2.4 | 45 | 1.9 | 8 | 1.6 | 9 | 1.7 | 7 | 1.9 | 7 | 1.8 | 31 |
| | Yes, Puerto Rican | 5.4 | 27 | 5.9 | 32 | 3.5 | 11 | 4.2 | 12 | 5 | 82 | 5.7 | 30 | 6.5 | 34 | 5.5 | 24 | 5.5 | 21 | 5.8 | 109 | 4.1 | 17 | 7.6 | 43 | 5.7 | 24 | 8.3 | 30 | 6.5 | 114 |
| | Yes, Cuban | 0.6 | 3 | 0.2 | 1 | 0 | 0 | 0 | 0 | 0.2 | 4 | 0.4 | 2 | 0.6 | 3 | 0.2 | 1 | 0.3 | 1 | 0.4 | 7 | 0.5 | 2 | 0.2 | 1 | 0.2 | 1 | 0 | 0 | 0.2 | 4 |
| | Yes, another Hispanic, Latino, or Spanish origin | 2.8 | 14 | 3.3 | 18 | 4.2 | 13 | 3.8 | 11 | 3.4 | 56 | 5 | 26 | 3.4 | 18 | 3 | 13 | 3.9 | 15 | 3.8 | 72 | 6.7 | 28 | 4.6 | 26 | 5.5 | 23 | 3.1 | 11 | 5 | 88 |
| What is your race? | White, Caucasian | 76.4 | 430 | 87.4 | 492 | 88.7 | 282 | 89.1 | 261 | 84.3 | 1,465 | 89.5 | 450 | 90 | 460 | 93.9 | 400 | 94.3 | 361 | 91.7 | 1,671 | 88.1 | 348 | 92.7 | 511 | 90.5 | 372 | 94 | 328 | 91.4 | 1,559 |
| | Black, African American | 5.2 | 29 | 3.4 | 19 | 6.9 | 22 | 7.8 | 23 | 5.4 | 93 | 7.2 | 36 | 7.2 | 37 | 3.8 | 16 | 3.9 | 15 | 5.7 | 104 | 10.4 | 41 | 9.3 | 51 | 9.2 | 38 | 4.6 | 16 | 8.6 | 146 |
| | American Indian or Alaska Native | 3.7 | 21 | 4.8 | 27 | 3.1 | 10 | 1 | 3 | 3.5 | 61 | 5.2 | 26 | 4.1 | 21 | 2.8 | 12 | 2.6 | 10 | 3.8 | 69 | 4.3 | 17 | 2.4 | 13 | 2.7 | 11 | 2.6 | 9 | 2.9 | 50 |
| | Asian Indian, Japanese, Native Hawaiian, Chinese, Korean, Guamanian or Chamorro, Filipino, Vietnamese, Samoan, Other Asian, Other Pacific Islander | 1.8 | 10 | 2.7 | 15 | 3.5 | 11 | 4.1 | 12 | 2.8 | 48 | 3.8 | 19 | 4.7 | 24 | 4 | 17 | 3.1 | 12 | 3.9 | 72 | 2.5 | 10 | 2 | 11 | 3.4 | 14 | 2.9 | 10 | 2.6 | 45 |
| Are you? | Female | 49.3 | 272 | 49.3 | 271 | 47.4 | 148 | 48.1 | 138 | 48.7 | 829 | 55.2 | 299 | 49.1 | 260 | 50.3 | 217 | 47.2 | 182 | 50.7 | 958 | 47.9 | 218 | 49.6 | 281 | 49.5 | 207 | 49.4 | 176 | 49.1 | 882 |
| | Male | 50.7 | 280 | 50.7 | 279 | 52.6 | 164 | 51.9 | 149 | 51.3 | 872 | 44.8 | 243 | 50.9 | 269 | 49.7 | 214 | 52.8 | 204 | 49.3 | 930 | 49.7 | 226 | 45.3 | 257 | 47.6 | 199 | 46.1 | 164 | 47.1 | 846 |
| | Other | 0 | 0 | 0 | 0 | 0 | 0 | 0 | 0 | 0 | 0 | 0 | 0 | 0 | 0 | 0 | 0 | 0 | 0 | 0 | 0 | 2.4 | 11 | 5.1 | 29 | 2.9 | 12 | 4.5 | 16 | 3.8 | 68 |

Demographics (continued)

| Question | Response | County 2017 | | | | | | | | | | County 2019 | | | | | | | | | | County 2021 | | | | | | | | | |
|--|------------------------|-------------|-----|------|-----|------|-----|------|-----|-------|-------|-------------|-----|------|-----|------|-----|------|-----|-------|-------|-------------|-----|------|-----|------|-----|------|-----|-------|-------|
| | | 6th | | 8th | | 10th | | 12th | | Total | | 6th | | 8th | | 10th | | 12th | | Total | | 6th | | 8th | | 10th | | 12th | | Total | |
| | | % | n | % | n | % | n | % | n | % | n | % | n | % | n | % | n | % | n | % | n | % | n | % | n | % | n | % | n | % | n |
| Think of where you live most of the time. Which of the following people live there with you? | Mother | 87.2 | 491 | 86 | 484 | 85.5 | 272 | 87.4 | 256 | 86.5 | 1,503 | 87.9 | 480 | 88.1 | 465 | 88.7 | 392 | 87.7 | 336 | 88.1 | 1,673 | 87.5 | 399 | 86.5 | 492 | 86.9 | 364 | 86.6 | 310 | 86.8 | 1,565 |
| | Stepmother | 7.1 | 40 | 5.3 | 30 | 4.4 | 14 | 5.8 | 17 | 5.8 | 101 | 6.4 | 35 | 7.6 | 40 | 5 | 22 | 6 | 23 | 6.3 | 120 | 7.5 | 34 | 6.7 | 38 | 8.4 | 35 | 5 | 18 | 6.9 | 125 |
| | Foster mother | 0.7 | 4 | 0.5 | 3 | 0.6 | 2 | 0.7 | 2 | 0.6 | 11 | 0.5 | 3 | 1.3 | 7 | 0.2 | 1 | 0.8 | 3 | 0.7 | 14 | 0.2 | 1 | 0.2 | 1 | 0.2 | 1 | 0 | 0 | 0.2 | 3 |
| | Grandmother | 10.3 | 58 | 9.1 | 51 | 6.6 | 21 | 5.8 | 17 | 8.5 | 147 | 12.1 | 66 | 13.6 | 72 | 8.6 | 38 | 6 | 23 | 10.5 | 199 | 15.8 | 72 | 11.4 | 65 | 10.7 | 45 | 8.9 | 32 | 11.9 | 214 |
| | Aunt | 3.9 | 22 | 4.1 | 23 | 3.1 | 10 | 1.7 | 5 | 3.5 | 60 | 4.9 | 27 | 3.8 | 20 | 3.2 | 14 | 2.9 | 11 | 3.8 | 72 | 4.4 | 20 | 2.5 | 14 | 2.6 | 11 | 2.2 | 8 | 2.9 | 53 |
| | Father | 63.6 | 358 | 63.4 | 357 | 67.6 | 215 | 59.4 | 174 | 63.6 | 1,104 | 68.3 | 373 | 63.3 | 334 | 66.3 | 293 | 59 | 226 | 64.6 | 1,226 | 66.9 | 305 | 62.4 | 355 | 61.3 | 257 | 65.1 | 233 | 63.8 | 1,150 |
| | Stepfather | 16.3 | 92 | 17.8 | 100 | 17.6 | 56 | 14 | 41 | 16.6 | 289 | 15.4 | 84 | 18 | 95 | 15.6 | 69 | 19.8 | 76 | 17.1 | 324 | 17.5 | 80 | 19.3 | 110 | 19.3 | 81 | 14 | 50 | 17.8 | 321 |
| | Foster father | 0.5 | 3 | 0.5 | 3 | 0.6 | 2 | 0.7 | 2 | 0.6 | 10 | 0.4 | 2 | 1.1 | 6 | 0.5 | 2 | 0.8 | 3 | 0.7 | 13 | 0.2 | 1 | 0.2 | 1 | 0.2 | 1 | 0.6 | 2 | 0.3 | 5 |
| | Grandfather | 7.3 | 41 | 5.7 | 32 | 3.1 | 10 | 2.4 | 7 | 5.2 | 90 | 8.4 | 46 | 8.5 | 45 | 4.8 | 21 | 4.2 | 16 | 6.7 | 128 | 10.1 | 46 | 7.7 | 44 | 6.2 | 26 | 5.3 | 19 | 7.5 | 135 |
| | Uncle | 5.5 | 31 | 4.3 | 24 | 2.2 | 7 | 2.4 | 7 | 4 | 69 | 4 | 22 | 5.9 | 31 | 2.9 | 13 | 1.8 | 7 | 3.8 | 73 | 5.5 | 25 | 3.9 | 22 | 2.6 | 11 | 0.3 | 1 | 3.3 | 59 |
| | Other Adults | 4.4 | 25 | 3.7 | 21 | 0.9 | 3 | 2 | 6 | 3.2 | 55 | 3.8 | 21 | 4.9 | 26 | 5 | 22 | 3.4 | 13 | 4.3 | 82 | 2 | 9 | 2.5 | 14 | 3.8 | 16 | 3.1 | 11 | 2.8 | 50 |
| | Older sister(s) | 27.5 | 155 | 22.9 | 129 | 21.4 | 68 | 16.7 | 49 | 23.1 | 401 | 25.1 | 137 | 23.5 | 124 | 19.7 | 87 | 14.1 | 54 | 21.2 | 402 | 24.8 | 113 | 23.2 | 132 | 19.6 | 82 | 14 | 50 | 20.9 | 377 |
| | Younger sister(s) | 29.8 | 168 | 25.6 | 144 | 29.9 | 95 | 32.8 | 96 | 29 | 503 | 28.6 | 156 | 27.3 | 144 | 26.7 | 118 | 32.6 | 125 | 28.6 | 543 | 25.9 | 118 | 26.9 | 153 | 29.1 | 122 | 25.4 | 91 | 26.9 | 484 |
| | Older stepsister(s) | 3.4 | 19 | 2.8 | 16 | 0.6 | 2 | 0.7 | 2 | 2.2 | 39 | 2.6 | 14 | 4.2 | 22 | 2.5 | 11 | 1.8 | 7 | 2.8 | 54 | 2.9 | 13 | 3.2 | 18 | 3.3 | 14 | 1.4 | 5 | 2.8 | 50 |
| | Younger stepsister(s) | 4.8 | 27 | 4.1 | 23 | 3.5 | 11 | 2 | 6 | 3.9 | 67 | 4.9 | 27 | 4.5 | 24 | 3.8 | 17 | 2.6 | 10 | 4.1 | 78 | 3.1 | 14 | 4.9 | 28 | 5.7 | 24 | 2.2 | 8 | 4.1 | 74 |
| | Older brother(s) | 29 | 163 | 27.7 | 156 | 24.2 | 77 | 16.4 | 48 | 25.6 | 444 | 30 | 164 | 27.1 | 143 | 22.2 | 98 | 18 | 69 | 25 | 474 | 26.1 | 119 | 26.4 | 150 | 24.6 | 103 | 21.5 | 77 | 24.9 | 449 |
| | Younger brother(s) | 28.1 | 158 | 30.9 | 174 | 23.9 | 76 | 33.4 | 98 | 29.1 | 506 | 28 | 153 | 28.4 | 150 | 28.1 | 124 | 24 | 92 | 27.3 | 519 | 25.2 | 115 | 25.8 | 147 | 30.8 | 129 | 25.1 | 90 | 26.7 | 481 |
| | Older stepbrother(s) | 3.6 | 20 | 2.7 | 15 | 1.9 | 6 | 2 | 6 | 2.7 | 47 | 2.9 | 16 | 3.4 | 18 | 1.6 | 7 | 1.6 | 6 | 2.5 | 47 | 3.5 | 16 | 2.3 | 13 | 2.4 | 10 | 0.6 | 2 | 2.3 | 41 |
| | Younger stepbrother(s) | 3.2 | 18 | 4.3 | 24 | 3.1 | 10 | 3.1 | 9 | 3.5 | 61 | 2.6 | 14 | 3.4 | 18 | 3.6 | 16 | 2.6 | 10 | 3.1 | 58 | 2.9 | 13 | 3.5 | 20 | 3.8 | 16 | 2.2 | 8 | 3.2 | 57 |
| Other children | 4.6 | 26 | 4.1 | 23 | 2.8 | 9 | 4.1 | 12 | 4 | 70 | 4 | 22 | 4.2 | 22 | 4.5 | 20 | 3.1 | 12 | 4 | 76 | 3.3 | 15 | 3.3 | 19 | 2.6 | 11 | 3.1 | 11 | 3.1 | 56 | |
| What is the language you use most often at home? | English | 97.8 | 526 | 98 | 538 | 98.7 | 308 | 97.9 | 281 | 98 | 1,653 | 98.3 | 531 | 97 | 510 | 97.7 | 430 | 97.9 | 375 | 97.7 | 1,846 | 95.8 | 437 | 98.4 | 557 | 97.3 | 402 | 96.6 | 346 | 97.2 | 1,742 |
| | Spanish | 0.7 | 4 | 1.3 | 7 | 0.3 | 1 | 1.4 | 4 | 0.9 | 16 | 0.9 | 5 | 1.5 | 8 | 1.1 | 5 | 1 | 4 | 1.2 | 22 | 2 | 9 | 1.2 | 7 | 1.7 | 7 | 1.7 | 6 | 1.6 | 29 |
| | Another language | 1.5 | 8 | 0.7 | 4 | 1 | 3 | 0.7 | 2 | 1 | 17 | 0.7 | 4 | 1.5 | 8 | 1.1 | 5 | 1 | 4 | 1.1 | 21 | 2.2 | 10 | 0.4 | 2 | 1 | 4 | 1.7 | 6 | 1.2 | 22 |

Community Domain Risk Factor: Laws and Norms Favorable Toward Drug Use

| Question | Response | County 2017 | | | | | | | | | | County 2019 | | | | | | | | | | County 2021 | | | | | | | | | |
|--|--------------------|-------------|-----|------|-----|------|-----|------|-----|-------|-----|-------------|-----|------|-----|------|-----|------|-----|-------|-------|-------------|-----|------|-----|------|-----|------|-----|-------|-----|
| | | 6th | | 8th | | 10th | | 12th | | Total | | 6th | | 8th | | 10th | | 12th | | Total | | 6th | | 8th | | 10th | | 12th | | Total | |
| | | % | n | % | n | % | n | % | n | % | n | % | n | % | n | % | n | % | n | % | n | % | n | % | n | % | n | % | n | % | n |
| If a kid drank some beer, wine, or hard liquor (for example, vodka, whiskey, gin, or rum) in your neighborhood, would he or she be caught by the police? | NO! | 10.4 | 51 | 18.7 | 86 | 21.2 | 65 | 28 | 77 | 18.2 | 279 | 6.9 | 34 | 16.5 | 81 | 29.5 | 118 | 35.2 | 112 | 20.3 | 345 | 8.5 | 33 | 12.9 | 65 | 24.5 | 91 | 29.6 | 97 | 18 | 286 |
| | no | 23 | 113 | 42.2 | 194 | 56.4 | 173 | 55.3 | 152 | 41.2 | 632 | 29.5 | 145 | 44.6 | 219 | 54.8 | 219 | 48.1 | 153 | 43.3 | 736 | 27.8 | 108 | 51.8 | 260 | 53.2 | 198 | 53 | 174 | 46.5 | 740 |
| | yes | 35.4 | 174 | 27.2 | 125 | 15.6 | 48 | 9.8 | 27 | 24.4 | 374 | 34.6 | 170 | 27.7 | 136 | 11.3 | 45 | 11 | 35 | 22.7 | 386 | 40.5 | 157 | 25.7 | 129 | 15.6 | 58 | 13.4 | 44 | 24.4 | 388 |
| | YES! | 31.3 | 154 | 12 | 55 | 6.8 | 21 | 6.9 | 19 | 16.2 | 249 | 29.1 | 143 | 11.2 | 55 | 4.5 | 18 | 5.7 | 18 | 13.8 | 234 | 23.2 | 90 | 9.6 | 48 | 6.7 | 25 | 4 | 13 | 11.1 | 176 |
| If a kid used marijuana in your neighborhood, would he or she be caught by the police? | NO! | 7.9 | 39 | 18.2 | 83 | 21.4 | 66 | 31.9 | 87 | 17.9 | 275 | 6.7 | 33 | 18.2 | 89 | 31.4 | 125 | 34.2 | 109 | 20.9 | 356 | 6.4 | 25 | 13.1 | 66 | 24.8 | 92 | 29.9 | 98 | 17.6 | 281 |
| | no | 17.5 | 87 | 37.8 | 172 | 53.1 | 164 | 52 | 142 | 36.9 | 565 | 22.4 | 111 | 36.9 | 180 | 47.7 | 190 | 45.8 | 146 | 36.9 | 627 | 22.3 | 87 | 46.5 | 234 | 49.6 | 184 | 51.5 | 169 | 42.3 | 674 |
| | yes | 35.7 | 177 | 27.7 | 126 | 19.1 | 59 | 9.2 | 25 | 25.2 | 387 | 34.1 | 169 | 28.3 | 138 | 13.1 | 52 | 13.2 | 42 | 23.6 | 401 | 40.2 | 157 | 25.4 | 128 | 17.5 | 65 | 12.2 | 40 | 24.5 | 390 |
| | YES! | 38.9 | 193 | 16.3 | 74 | 6.5 | 20 | 7 | 19 | 20 | 306 | 36.8 | 182 | 16.6 | 81 | 7.8 | 31 | 6.9 | 22 | 18.6 | 316 | 31.2 | 122 | 14.9 | 75 | 8.1 | 30 | 6.4 | 21 | 15.6 | 248 |
| How wrong would most adults (over 21) in your neighborhood think it was for kids your age to drink alcohol? | Not Wrong at All | 3.3 | 17 | 6.1 | 28 | 5.8 | 18 | 7.7 | 21 | 5.4 | 84 | 2.8 | 14 | 2.8 | 14 | 3 | 12 | 11.5 | 37 | 4.5 | 77 | 5 | 20 | 4.1 | 21 | 7 | 26 | 9.7 | 32 | 6.1 | 99 |
| | A Little Bit Wrong | 4.9 | 25 | 11.1 | 51 | 19.9 | 62 | 30.9 | 84 | 14.3 | 222 | 4 | 20 | 12.1 | 60 | 26 | 104 | 26.2 | 84 | 15.6 | 268 | 6.9 | 28 | 17.8 | 91 | 20.2 | 75 | 31.5 | 104 | 18.5 | 298 |
| | Wrong | 15.7 | 80 | 29.9 | 138 | 39.2 | 122 | 34.2 | 93 | 27.9 | 433 | 20.8 | 104 | 30.6 | 152 | 37.5 | 150 | 32.7 | 105 | 29.7 | 511 | 19.1 | 77 | 30.8 | 157 | 37.7 | 140 | 33.9 | 112 | 30.1 | 486 |
| | Very wrong | 76.1 | 388 | 52.9 | 244 | 35 | 109 | 27.2 | 74 | 52.4 | 815 | 72.4 | 362 | 54.5 | 271 | 33.5 | 134 | 29.6 | 95 | 50.2 | 862 | 69 | 278 | 47.3 | 241 | 35 | 130 | 24.8 | 82 | 45.3 | 731 |
| How wrong would most adults (over 21) in your neighborhood think it was for kids your age to smoke cigarettes? | Not Wrong at All | 3.7 | 19 | 6.3 | 29 | 4.5 | 14 | 9.2 | 25 | 5.6 | 87 | 3.4 | 17 | 3.2 | 16 | 4 | 16 | 10.6 | 34 | 4.8 | 83 | 4.8 | 19 | 3.7 | 19 | 5.7 | 21 | 8.2 | 27 | 5.3 | 86 |
| | A Little Bit Wrong | 2.8 | 14 | 7.6 | 35 | 10.6 | 33 | 21.7 | 59 | 9.1 | 141 | 3.2 | 16 | 7.2 | 36 | 11.3 | 45 | 14.4 | 46 | 8.3 | 143 | 4.8 | 19 | 10.8 | 55 | 10.8 | 40 | 15.5 | 51 | 10.3 | 165 |
| | Wrong | 16.8 | 85 | 24.3 | 112 | 34.3 | 107 | 29.4 | 80 | 24.7 | 384 | 16.5 | 83 | 25.1 | 125 | 32 | 127 | 34.4 | 110 | 25.9 | 445 | 17.5 | 70 | 27.7 | 141 | 35.6 | 132 | 34.3 | 113 | 28.3 | 456 |
| | Very wrong | 76.7 | 389 | 61.8 | 285 | 50.6 | 158 | 39.7 | 108 | 60.6 | 940 | 76.9 | 386 | 64.5 | 321 | 52.6 | 209 | 40.6 | 130 | 60.9 | 1,046 | 73 | 292 | 57.8 | 294 | 48 | 178 | 41.9 | 138 | 56.1 | 902 |
| How wrong would most adults (over 21) in your neighborhood think it was for kids your age to use marijuana? | Not Wrong at All | 2.6 | 13 | 6.1 | 28 | 7.4 | 23 | 13.3 | 36 | 6.5 | 100 | 2.8 | 14 | 3 | 15 | 4.3 | 17 | 11.9 | 38 | 4.9 | 84 | 5.3 | 21 | 4.5 | 23 | 9.2 | 34 | 11.8 | 39 | 7.3 | 117 |
| | A Little Bit Wrong | 2.4 | 12 | 6.5 | 30 | 15.8 | 49 | 20.7 | 56 | 9.5 | 147 | 1.4 | 7 | 7.1 | 35 | 18.6 | 74 | 17.5 | 56 | 10 | 172 | 2.8 | 11 | 9.3 | 47 | 14.8 | 55 | 20.6 | 68 | 11.3 | 181 |
| | Wrong | 9.7 | 49 | 21.5 | 99 | 29.9 | 93 | 26.2 | 71 | 20.2 | 312 | 9.8 | 49 | 20 | 99 | 26.9 | 107 | 31.3 | 100 | 20.7 | 355 | 12.1 | 48 | 22.8 | 116 | 32.1 | 119 | 31.8 | 105 | 24.2 | 388 |
| | Very wrong | 85.4 | 432 | 65.9 | 303 | 46.9 | 146 | 39.9 | 108 | 63.9 | 989 | 86 | 429 | 70 | 347 | 50.3 | 200 | 39.4 | 126 | 64.3 | 1,102 | 79.8 | 317 | 63.4 | 322 | 43.9 | 163 | 35.8 | 118 | 57.3 | 920 |

Community Domain Risk Factor: Low Neighborhood Attachment

| Question | Response | County 2017 | | | | | | | | | | County 2019 | | | | | | | | | | County 2021 | | | | | | | | | |
|---|----------|-------------|-----|------|-----|------|-----|------|-----|-------|-----|-------------|-----|------|-----|------|-----|------|-----|-------|-----|-------------|-----|------|-----|------|-----|------|-----|-------|-----|
| | | 6th | | 8th | | 10th | | 12th | | Total | | 6th | | 8th | | 10th | | 12th | | Total | | 6th | | 8th | | 10th | | 12th | | Total | |
| | | % | n | % | n | % | n | % | n | % | n | % | n | % | n | % | n | % | n | % | n | % | n | % | n | % | n | % | n | % | n |
| I like my neighborhood | NO! | 6 | 30 | 9.5 | 45 | 9.4 | 29 | 14.6 | 40 | 9.2 | 144 | 5 | 25 | 8.9 | 44 | 9.4 | 38 | 15.8 | 51 | 9.1 | 158 | 3.8 | 15 | 7.5 | 38 | 9.9 | 37 | 10.1 | 34 | 7.7 | 124 |
| | no | 10.1 | 51 | 11.4 | 54 | 14.9 | 46 | 12.4 | 34 | 11.9 | 185 | 8.9 | 45 | 14 | 69 | 17.5 | 71 | 12.4 | 40 | 13 | 225 | 10.4 | 41 | 17.7 | 90 | 17.3 | 65 | 20.2 | 68 | 16.3 | 264 |
| | yes | 35.9 | 181 | 49.6 | 234 | 54.7 | 169 | 52.2 | 143 | 46.6 | 727 | 39.6 | 200 | 51.2 | 253 | 53 | 215 | 50.6 | 163 | 48.1 | 831 | 42.7 | 169 | 52.8 | 268 | 55.2 | 207 | 50.9 | 171 | 50.5 | 815 |
| | YES! | 48 | 242 | 29.4 | 139 | 21 | 65 | 20.8 | 57 | 32.3 | 503 | 46.5 | 235 | 25.9 | 128 | 20.2 | 82 | 21.1 | 68 | 29.7 | 513 | 43.2 | 171 | 22 | 112 | 17.6 | 66 | 18.8 | 63 | 25.5 | 412 |
| I'd like to get out of my neighborhood | NO! | 45.9 | 234 | 32.1 | 151 | 20 | 62 | 16.8 | 46 | 31.5 | 493 | 48.8 | 246 | 33.3 | 166 | 24.4 | 99 | 21.5 | 70 | 33.5 | 581 | 43.4 | 169 | 31.2 | 158 | 23 | 86 | 18.9 | 63 | 29.7 | 476 |
| | no | 32.2 | 164 | 40.2 | 189 | 44.8 | 139 | 27.5 | 75 | 36.3 | 567 | 31 | 156 | 34.1 | 170 | 36.7 | 149 | 29.2 | 95 | 32.9 | 570 | 37.8 | 147 | 41.3 | 209 | 38 | 142 | 31.2 | 104 | 37.6 | 602 |
| | yes | 12.5 | 64 | 15.5 | 73 | 19 | 59 | 30 | 82 | 17.8 | 278 | 11.1 | 56 | 19.5 | 97 | 24.6 | 100 | 28.3 | 92 | 19.9 | 345 | 12.6 | 49 | 19.2 | 97 | 23.5 | 88 | 32.4 | 108 | 21.3 | 342 |
| | YES! | 9.4 | 48 | 12.1 | 57 | 16.1 | 50 | 25.6 | 70 | 14.4 | 225 | 9.1 | 46 | 13.1 | 65 | 14.3 | 58 | 20.9 | 68 | 13.7 | 237 | 6.2 | 24 | 8.3 | 42 | 15.5 | 58 | 17.4 | 58 | 11.4 | 182 |
| If I had to move, I would miss the neighborhood I now live in | NO! | 8.8 | 45 | 10.3 | 48 | 11.6 | 36 | 14.4 | 39 | 10.8 | 168 | 7.1 | 36 | 10.2 | 51 | 10.3 | 42 | 20.4 | 66 | 11.2 | 195 | 6.8 | 27 | 8.6 | 44 | 12.8 | 48 | 13.2 | 44 | 10.1 | 163 |
| | no | 13 | 66 | 18.1 | 84 | 24.1 | 75 | 25.8 | 70 | 19 | 295 | 12.8 | 65 | 20 | 100 | 23.3 | 95 | 20.7 | 67 | 18.8 | 327 | 16.1 | 64 | 21.1 | 108 | 26.4 | 99 | 24.3 | 81 | 21.7 | 352 |
| | yes | 29.7 | 151 | 39.1 | 182 | 43.1 | 134 | 42.1 | 114 | 37.3 | 581 | 25.2 | 128 | 38.3 | 192 | 42.9 | 175 | 39.5 | 128 | 35.8 | 623 | 31.2 | 124 | 38.2 | 196 | 38.4 | 144 | 45.5 | 152 | 38 | 616 |
| | YES! | 48.5 | 247 | 32.5 | 151 | 21.2 | 66 | 17.7 | 48 | 32.9 | 512 | 54.9 | 279 | 31.5 | 158 | 23.5 | 96 | 19.4 | 63 | 34.2 | 596 | 46 | 183 | 32.2 | 165 | 22.4 | 84 | 17.1 | 57 | 30.2 | 489 |

Community Domain Risk Factor: Perceived Availability of Drugs and Handguns

| Question | Response | County 2017 | | | | | | | | | | County 2019 | | | | | | | | | | County 2021 | | | | | | | | | |
|---|--------------|-------------|-----|------|-----|------|-----|------|-----|-------|-------|-------------|-----|------|-----|------|-----|------|-----|-------|-------|-------------|-----|------|-----|------|-----|------|-----|-------|-------|
| | | 6th | | 8th | | 10th | | 12th | | Total | | 6th | | 8th | | 10th | | 12th | | Total | | 6th | | 8th | | 10th | | 12th | | Total | |
| | | % | n | % | n | % | n | % | n | % | n | % | n | % | n | % | n | % | n | % | n | % | n | % | n | % | n | % | n | % | n |
| How easy would it be for you to get any, if you wanted to get any, beer, wine, or hard liquor (for example, vodka, whiskey, gin, or rum)? | Very hard | 70 | 338 | 47.8 | 223 | 28.1 | 88 | 19.7 | 54 | 45.7 | 703 | 66.5 | 330 | 42.6 | 209 | 28.1 | 112 | 28.3 | 91 | 43.5 | 742 | 72.2 | 278 | 43.7 | 223 | 30.7 | 115 | 25.4 | 83 | 43.8 | 699 |
| | Sort of hard | 14.7 | 71 | 19.9 | 93 | 15.3 | 48 | 15 | 41 | 16.5 | 253 | 16.5 | 82 | 19.6 | 96 | 20.6 | 82 | 13.1 | 42 | 17.7 | 302 | 13 | 50 | 17.8 | 91 | 18.4 | 69 | 15.9 | 52 | 16.4 | 262 |
| | Sort of easy | 7.7 | 37 | 18.6 | 87 | 25.6 | 80 | 28.8 | 79 | 18.4 | 283 | 7.9 | 39 | 21.2 | 104 | 27.1 | 108 | 29 | 93 | 20.2 | 344 | 8.6 | 33 | 22 | 112 | 25.1 | 94 | 31.2 | 102 | 21.4 | 341 |
| | Very easy | 7.7 | 37 | 13.7 | 64 | 31 | 97 | 36.5 | 100 | 19.4 | 298 | 9.1 | 45 | 16.7 | 82 | 24.3 | 97 | 29.6 | 95 | 18.7 | 319 | 6.2 | 24 | 16.5 | 84 | 25.7 | 96 | 27.5 | 90 | 18.4 | 294 |
| How easy would it be for you to get any, if you wanted to get any, cigarettes? | Very hard | 79.8 | 386 | 62.2 | 291 | 48.6 | 152 | 27.9 | 76 | 58.9 | 905 | 76.5 | 377 | 62.7 | 307 | 49.6 | 198 | 38.3 | 123 | 59 | 1,005 | 79.6 | 304 | 62.3 | 317 | 49.2 | 184 | 48 | 158 | 60.4 | 963 |
| | Sort of hard | 7.4 | 36 | 14.3 | 67 | 14.1 | 44 | 14.3 | 39 | 12.1 | 186 | 8.1 | 40 | 13.3 | 65 | 19.3 | 77 | 11.8 | 38 | 12.9 | 220 | 7.9 | 30 | 13 | 66 | 19 | 71 | 15.2 | 50 | 13.6 | 217 |
| | Sort of easy | 4.1 | 20 | 10.9 | 51 | 15.7 | 49 | 16.9 | 46 | 10.8 | 166 | 6.9 | 34 | 10.6 | 52 | 13 | 52 | 16.5 | 53 | 11.2 | 191 | 5 | 19 | 12.4 | 63 | 16 | 60 | 17.6 | 58 | 12.5 | 200 |
| | Very easy | 8.7 | 42 | 12.6 | 59 | 21.7 | 68 | 40.8 | 111 | 18.2 | 280 | 8.5 | 42 | 13.5 | 66 | 18 | 72 | 33.3 | 107 | 16.9 | 287 | 7.6 | 29 | 12.4 | 63 | 15.8 | 59 | 19.1 | 63 | 13.4 | 214 |
| How easy would it be for you to get, if you wanted to get, a handgun? | Very hard | 80.8 | 391 | 74.9 | 347 | 68.8 | 214 | 62.5 | 170 | 73.3 | 1,122 | 78.7 | 389 | 74.7 | 366 | 66.1 | 265 | 66.3 | 212 | 72.3 | 1,232 | 82 | 314 | 70.5 | 358 | 70.9 | 263 | 61.3 | 201 | 71.4 | 1,136 |
| | Sort of hard | 9.3 | 45 | 11.2 | 52 | 15.1 | 47 | 14.3 | 39 | 12 | 183 | 8.3 | 41 | 11.2 | 55 | 19 | 76 | 15.9 | 51 | 13.1 | 223 | 8.6 | 33 | 12.6 | 64 | 14.3 | 53 | 18 | 59 | 13.1 | 209 |
| | Sort of easy | 4.3 | 21 | 7.6 | 35 | 9 | 28 | 11 | 30 | 7.5 | 114 | 6.1 | 30 | 8.2 | 40 | 7.7 | 31 | 9.7 | 31 | 7.7 | 132 | 5 | 19 | 9.6 | 49 | 7.3 | 27 | 12.8 | 42 | 8.6 | 137 |
| | Very easy | 5.6 | 27 | 6.3 | 29 | 7.1 | 22 | 12.1 | 33 | 7.3 | 111 | 6.9 | 34 | 5.9 | 29 | 7.2 | 29 | 8.1 | 26 | 6.9 | 118 | 4.4 | 17 | 7.3 | 37 | 7.5 | 28 | 7.9 | 26 | 6.8 | 108 |
| How easy would it be for you to get, if you wanted to get, a drug like cocaine, LSD, or amphetamines? | Very hard | 93.2 | 449 | 90.1 | 421 | 76.3 | 238 | 62.4 | 171 | 83.3 | 1,279 | 94.7 | 467 | 87.3 | 428 | 74.8 | 300 | 70.6 | 228 | 83.4 | 1,423 | 95 | 361 | 88.8 | 451 | 81.7 | 304 | 74.8 | 247 | 85.7 | 1,363 |
| | Sort of hard | 2.9 | 14 | 6.2 | 29 | 10.9 | 34 | 16.1 | 44 | 7.9 | 121 | 2.2 | 11 | 7.3 | 36 | 15 | 60 | 16.1 | 52 | 9.3 | 159 | 1.6 | 6 | 6.3 | 32 | 11.8 | 44 | 12.4 | 41 | 7.7 | 123 |
| | Sort of easy | 0.6 | 3 | 2.4 | 11 | 5.1 | 16 | 12.4 | 34 | 4.2 | 64 | 0.4 | 2 | 3.1 | 15 | 6.5 | 26 | 7.1 | 23 | 3.9 | 66 | 0.8 | 3 | 2.4 | 12 | 3.5 | 13 | 7.3 | 24 | 3.3 | 52 |
| | Very easy | 3.3 | 16 | 1.3 | 6 | 7.7 | 24 | 9.1 | 25 | 4.6 | 71 | 2.6 | 13 | 2.2 | 11 | 3.7 | 15 | 6.2 | 20 | 3.5 | 59 | 2.6 | 10 | 2.6 | 13 | 3 | 11 | 5.5 | 18 | 3.3 | 52 |

Community Domain Risk Factor: Perceived Availability of Drugs and Handguns (continued)

| Question | Response | County 2017 | | | | | | | | | | County 2019 | | | | | | | | | | County 2021 | | | | | | | | | |
|---|---|-------------|-----|------|-----|------|-----|------|-----|-------|-------|-------------|-----|------|-----|------|-----|------|-----|-------|-------|-------------|-----|------|-----|------|-----|------|-----|-------|-------|
| | | 6th | | 8th | | 10th | | 12th | | Total | | 6th | | 8th | | 10th | | 12th | | Total | | 6th | | 8th | | 10th | | 12th | | Total | |
| | | % | n | % | n | % | n | % | n | % | n | % | n | % | n | % | n | % | n | % | n | % | n | % | n | % | n | % | n | % | n |
| How easy would it be for you to get any, if you wanted to get any, marijuana? | Very hard | 90.8 | 436 | 75.4 | 352 | 47.3 | 148 | 30.5 | 84 | 66.4 | 1,020 | 93.1 | 459 | 71.6 | 350 | 41.5 | 166 | 35.4 | 114 | 63.9 | 1,089 | 92.1 | 349 | 70.9 | 359 | 50 | 185 | 40.9 | 135 | 64.9 | 1,028 |
| | Sort of hard | 2.7 | 13 | 7.7 | 36 | 10.2 | 32 | 9.1 | 25 | 6.9 | 106 | 2.6 | 13 | 10 | 49 | 17 | 68 | 12.1 | 39 | 9.9 | 169 | 2.6 | 10 | 12.1 | 61 | 13.2 | 49 | 10.9 | 36 | 9.8 | 156 |
| | Sort of easy | 2.7 | 13 | 9.2 | 43 | 15.7 | 49 | 21.5 | 59 | 10.7 | 164 | 1.2 | 6 | 9.8 | 48 | 14.5 | 58 | 17.4 | 56 | 9.9 | 168 | 1.8 | 7 | 7.7 | 39 | 12.2 | 45 | 19.7 | 65 | 9.8 | 156 |
| | Very easy | 3.8 | 18 | 7.7 | 36 | 26.8 | 84 | 38.9 | 107 | 16 | 245 | 3 | 15 | 8.6 | 42 | 27 | 108 | 35.1 | 113 | 16.3 | 278 | 3.4 | 13 | 9.3 | 47 | 24.6 | 91 | 28.5 | 94 | 15.5 | 245 |
| If you wanted to get prescription drugs not prescribed to you, how easy would it be for you to get some? | Very hard | 78.7 | 362 | 59.6 | 314 | 42.7 | 131 | 41.8 | 119 | 58.6 | 926 | 73.2 | 360 | 57.1 | 282 | 45.5 | 198 | 46.6 | 170 | 56.6 | 1,010 | 77.5 | 303 | 56.2 | 308 | 49.1 | 202 | 49.7 | 172 | 58.1 | 985 |
| | Sort of hard | 12.4 | 57 | 18.6 | 98 | 24.8 | 76 | 21.1 | 60 | 18.4 | 291 | 16.1 | 79 | 19.8 | 98 | 22.3 | 97 | 18.6 | 68 | 19.1 | 342 | 13.3 | 52 | 22.1 | 121 | 24.8 | 102 | 24 | 83 | 21.1 | 358 |
| | Sort of easy | 4.6 | 21 | 14.2 | 75 | 18.9 | 58 | 23.2 | 66 | 13.9 | 220 | 7.3 | 36 | 14.8 | 73 | 20.9 | 91 | 19.7 | 72 | 15.2 | 272 | 6.1 | 24 | 15.1 | 83 | 18.2 | 75 | 15.9 | 55 | 14 | 237 |
| | Very easy | 4.3 | 20 | 7.6 | 40 | 13.7 | 42 | 14 | 40 | 9 | 142 | 3.5 | 17 | 8.3 | 41 | 11.3 | 49 | 15.1 | 55 | 9.1 | 162 | 3.1 | 12 | 6.6 | 36 | 7.8 | 32 | 10.4 | 36 | 6.8 | 116 |
| If you drank alcohol during the past 12 months, how did you usually get it? (Please note the data reported here are of ALL students, including non-users. Profile reports produced for PAYS report these data only of past-year users. Because these data are of ALL students, the numbers and percentages here will not align with the data presented in your profile report. In 2021, this question involved skip logic, and students reporting that they had not used alcohol in their lifetime were not shown this question. In the data, those not using in their lifetime were recoded as "Did not drink any alcohol" for this item.) | Did not drink any alcohol | 91.2 | 394 | 78.2 | 320 | 65.7 | 157 | 50 | 101 | 75.8 | 972 | 95.2 | 413 | 80.1 | 339 | 65.5 | 222 | 59.3 | 166 | 77.2 | 1,140 | 96.3 | 413 | 87.9 | 457 | 75 | 270 | 65.4 | 200 | 83 | 1,340 |
| | Bought it in a store | 0.7 | 3 | 0.2 | 1 | 0 | 0 | 1.5 | 3 | 0.5 | 7 | 0.2 | 1 | 0.2 | 1 | 0.6 | 2 | 2.5 | 7 | 0.7 | 11 | 0 | 0 | 1.4 | 2 | 1.8 | 3 | 2.3 | 4 | 1.7 | 9 |
| | Bought it at a restaurant, bar or club | 0.2 | 1 | 0.2 | 1 | 0 | 0 | 0.5 | 1 | 0.2 | 3 | 0 | 0 | 0.2 | 1 | 0.3 | 1 | 2.1 | 6 | 0.5 | 8 | 0 | 0 | 0 | 0 | 0 | 0 | 1.1 | 2 | 0.4 | 2 |
| | Bought it at a public event such as a concert or sporting event | 0.2 | 1 | 0.2 | 1 | 0.4 | 1 | 1 | 2 | 0.4 | 5 | 0 | 0 | 0.2 | 1 | 0.6 | 2 | 1.8 | 5 | 0.5 | 8 | 0 | 0 | 1.4 | 2 | 0.6 | 1 | 2.3 | 4 | 1.3 | 7 |
| | Gave someone money to buy it for me | 0.5 | 2 | 1.2 | 5 | 7.5 | 18 | 17.8 | 36 | 4.8 | 61 | 0.2 | 1 | 1.7 | 7 | 8.3 | 28 | 18.6 | 52 | 6 | 88 | 1.9 | 1 | 3.4 | 5 | 8.3 | 14 | 18.8 | 33 | 9.8 | 53 |
| | Parents provided it to me | 2.3 | 10 | 4.2 | 17 | 6.7 | 16 | 7.9 | 16 | 4.6 | 59 | 2.3 | 10 | 8.3 | 35 | 8.8 | 30 | 10.4 | 29 | 7 | 104 | 11.1 | 6 | 15.2 | 22 | 13.1 | 22 | 19.3 | 34 | 15.5 | 84 |
| | Friends' parents provided it to me | 0 | 0 | 2 | 8 | 7.1 | 17 | 10.4 | 21 | 3.6 | 46 | 0.2 | 1 | 3.1 | 13 | 7.7 | 26 | 13.6 | 38 | 5.3 | 78 | 1.9 | 1 | 4.8 | 7 | 10.1 | 17 | 13.6 | 24 | 9 | 49 |
| | Friends, brothers, or sisters over 21 provided it to me | 0.2 | 1 | 2.5 | 10 | 5.9 | 14 | 12.4 | 25 | 3.9 | 50 | 0 | 0 | 2.6 | 11 | 8.6 | 29 | 14.6 | 41 | 5.5 | 81 | 1.9 | 1 | 4.8 | 7 | 9.5 | 16 | 18.8 | 33 | 10.5 | 57 |
| | Friends, brothers, or sisters under 21 provided it to me | 0 | 0 | 1.7 | 7 | 4.6 | 11 | 4.5 | 9 | 2.1 | 27 | 0 | 0 | 2.8 | 12 | 7.1 | 24 | 6.8 | 19 | 3.7 | 55 | 5.6 | 3 | 5.5 | 8 | 9.5 | 16 | 13.1 | 23 | 9.2 | 50 |
| | Other relatives (uncles, aunts, cousins, grandparents, etc.) provided it to me | 0.7 | 3 | 4.2 | 17 | 2.9 | 7 | 5 | 10 | 2.9 | 37 | 1.6 | 7 | 2.8 | 12 | 5 | 17 | 8.6 | 24 | 4.1 | 60 | 11.1 | 6 | 8.3 | 12 | 8.9 | 15 | 7.4 | 13 | 8.5 | 46 |
| | Other source provided it to me | 0.7 | 3 | 4.7 | 19 | 7.9 | 19 | 13.9 | 28 | 5.4 | 69 | 0.5 | 2 | 4.7 | 20 | 9.1 | 31 | 12.9 | 36 | 6 | 89 | 1.9 | 1 | 9 | 13 | 12.5 | 21 | 12.5 | 22 | 10.5 | 57 |
| | Took without permission, stole, or found it (my home, friend's home, store, etc.) | 1.2 | 5 | 8.3 | 34 | 12.1 | 29 | 8.4 | 17 | 6.6 | 85 | 1.8 | 8 | 7.8 | 33 | 18.3 | 62 | 14.3 | 40 | 9.7 | 143 | 11.1 | 6 | 17.9 | 26 | 20.8 | 35 | 13.6 | 24 | 16.8 | 91 |
| If you used any prescription drugs without a prescription during the last 12 months, how did you get them? (Please note the data reported here are of ALL students, including non-users. Profile reports produced for PAYS report these data only of past-year users. Because these data are of ALL students, the numbers and percentages here will not align with the data presented in your profile report.) | I did not take any prescription drugs without a doctor's prescription | 93.8 | 405 | 91.7 | 374 | 93.3 | 223 | 88.1 | 178 | 92.1 | 1,180 | 98.1 | 420 | 95.7 | 400 | 95.9 | 330 | 94.2 | 261 | 96.2 | 1,411 | 97.7 | 304 | 95 | 400 | 95.8 | 295 | 96.6 | 255 | 96.2 | 1,254 |
| | Took them from a family member living in my home | 0.5 | 2 | 1.7 | 7 | 0.8 | 2 | 3 | 6 | 1.3 | 17 | 1.6 | 7 | 2.6 | 11 | 1.5 | 5 | 3.6 | 10 | 2.2 | 33 | 0.6 | 2 | 2.1 | 9 | 1.9 | 6 | 0.8 | 2 | 1.5 | 19 |
| | Took them from other relatives not living in my home | 0.2 | 1 | 0.2 | 1 | 0 | 0 | 0.5 | 1 | 0.2 | 3 | 0 | 0 | 1.2 | 5 | 0.3 | 1 | 1.4 | 4 | 0.7 | 10 | 0.3 | 1 | 0.2 | 1 | 0 | 0 | 0.4 | 1 | 0.2 | 3 |
| | Took them from someone not related to me | 0 | 0 | 0.2 | 1 | 0.4 | 1 | 0 | 0 | 0.2 | 2 | 0 | 0 | 0.2 | 1 | 0.3 | 1 | 2.2 | 6 | 0.5 | 8 | 0.6 | 2 | 0.5 | 2 | 0 | 0 | 0.4 | 1 | 0.4 | 5 |
| | A friend or family member gave them to me | 0.7 | 3 | 1.2 | 5 | 1.7 | 4 | 2 | 4 | 1.2 | 16 | 0.5 | 2 | 2.2 | 9 | 1.7 | 6 | 3.2 | 9 | 1.8 | 26 | 1.9 | 6 | 2.4 | 10 | 1.9 | 6 | 1.5 | 4 | 2 | 26 |
| | Bought them from someone | 0 | 0 | 0.2 | 1 | 1.3 | 3 | 3.5 | 7 | 0.9 | 11 | 0 | 0 | 1.4 | 6 | 1.2 | 4 | 2.9 | 8 | 1.2 | 18 | 0 | 0 | 0.5 | 2 | 0.6 | 2 | 0.4 | 1 | 0.4 | 5 |
| | Ordered them over the Internet | 0 | 0 | 0.5 | 2 | 0 | 0 | 0 | 0 | 0.2 | 2 | 0.2 | 1 | 0.5 | 2 | 0 | 0 | 1.1 | 3 | 0.4 | 6 | 0.6 | 2 | 0 | 0 | 0 | 0 | 0.4 | 1 | 0.2 | 3 |

Community Domain Protective Factor: Rewards for Prosocial Involvement

| Question | Response | County 2017 | | | | | | | | | | County 2019 | | | | | | | | | | County 2021 | | | | | | | | | |
|--|----------|-------------|-----|------|-----|------|-----|------|-----|-------|-----|-------------|-----|------|-----|------|-----|------|-----|-------|-----|-------------|-----|------|-----|------|-----|------|-----|-------|-----|
| | | 6th | | 8th | | 10th | | 12th | | Total | | 6th | | 8th | | 10th | | 12th | | Total | | 6th | | 8th | | 10th | | 12th | | Total | |
| | | % | n | % | n | % | n | % | n | % | n | % | n | % | n | % | n | % | n | % | n | % | n | % | n | % | n | % | n | % | n |
| My neighbors notice when I am doing a good job and let me know | NO! | 32.1 | 162 | 35.6 | 170 | 33.4 | 104 | 33.1 | 91 | 33.6 | 527 | 30.9 | 155 | 37.6 | 187 | 43.7 | 178 | 43.2 | 140 | 38.2 | 660 | 32.7 | 129 | 35.4 | 181 | 38.2 | 143 | 39.8 | 133 | 36.3 | 586 |
| | no | 36 | 182 | 36.7 | 175 | 46 | 143 | 44.7 | 123 | 39.7 | 623 | 42.3 | 212 | 44 | 219 | 38.6 | 157 | 37 | 120 | 40.9 | 708 | 43.1 | 170 | 48.5 | 248 | 42.8 | 160 | 39.8 | 133 | 44.1 | 711 |
| | yes | 22 | 111 | 22.2 | 106 | 16.7 | 52 | 17.8 | 49 | 20.3 | 318 | 16 | 80 | 11.2 | 56 | 13.3 | 54 | 12.7 | 41 | 13.4 | 231 | 16.8 | 66 | 12.3 | 63 | 16.8 | 63 | 16.2 | 54 | 15.3 | 246 |
| | YES! | 9.9 | 50 | 5.5 | 26 | 3.9 | 12 | 4.4 | 12 | 6.4 | 100 | 10.8 | 54 | 7.2 | 36 | 4.4 | 18 | 7.1 | 23 | 7.6 | 131 | 7.4 | 29 | 3.7 | 19 | 2.1 | 8 | 4.2 | 14 | 4.3 | 70 |
| There are people in my neighborhood who are proud of me when I do something well | NO! | 23.3 | 116 | 27.6 | 132 | 24.6 | 76 | 26.6 | 73 | 25.5 | 397 | 21.7 | 108 | 30.8 | 153 | 31.9 | 130 | 34.6 | 112 | 29.2 | 503 | 25.6 | 99 | 29.5 | 151 | 31.2 | 116 | 32 | 107 | 29.5 | 473 |
| | no | 27 | 134 | 34.1 | 163 | 36.9 | 114 | 36.5 | 100 | 32.8 | 511 | 37.8 | 188 | 40.3 | 200 | 32.4 | 132 | 32.1 | 104 | 36.2 | 624 | 36.7 | 142 | 39.3 | 201 | 34.1 | 127 | 33.8 | 113 | 36.3 | 583 |
| | yes | 35.2 | 175 | 29.9 | 143 | 31.1 | 96 | 26.3 | 72 | 31.2 | 486 | 26.1 | 130 | 19.8 | 98 | 29.2 | 119 | 23.1 | 75 | 24.5 | 422 | 26.4 | 102 | 24.1 | 123 | 29.8 | 111 | 26.6 | 89 | 26.5 | 425 |
| | YES! | 14.5 | 72 | 8.4 | 40 | 7.4 | 23 | 10.6 | 29 | 10.5 | 164 | 14.5 | 72 | 9.1 | 45 | 6.4 | 26 | 10.2 | 33 | 10.2 | 176 | 11.4 | 44 | 7 | 36 | 4.8 | 18 | 7.5 | 25 | 7.7 | 123 |
| There are people in my neighborhood who encourage me to do my best | NO! | 16.8 | 85 | 23.8 | 112 | 22.8 | 71 | 24 | 65 | 21.4 | 333 | 18 | 90 | 25 | 123 | 27.7 | 112 | 32.3 | 105 | 25 | 430 | 21.4 | 82 | 23.3 | 119 | 24.8 | 93 | 28 | 93 | 24.2 | 387 |
| | no | 21.5 | 109 | 25.9 | 122 | 33.4 | 104 | 32.5 | 88 | 27.1 | 423 | 28.4 | 142 | 34.3 | 169 | 26.7 | 108 | 26.5 | 86 | 29.3 | 505 | 29.9 | 115 | 33.9 | 173 | 29.1 | 109 | 31.6 | 105 | 31.4 | 502 |
| | yes | 37.2 | 188 | 36.5 | 172 | 34.7 | 108 | 32.8 | 89 | 35.7 | 557 | 31 | 155 | 27 | 133 | 36.8 | 149 | 29.2 | 95 | 30.9 | 532 | 29.9 | 115 | 33.3 | 170 | 38.4 | 144 | 28.6 | 95 | 32.7 | 524 |
| | YES! | 24.5 | 124 | 13.8 | 65 | 9 | 28 | 10.7 | 29 | 15.8 | 246 | 22.6 | 113 | 13.6 | 67 | 8.9 | 36 | 12 | 39 | 14.8 | 255 | 18.8 | 72 | 9.4 | 48 | 7.7 | 29 | 11.7 | 39 | 11.7 | 188 |

School Domain Risk Factor: Academic Failure

| Question | Response | County 2017 | | | | | | | | | | County 2019 | | | | | | | | | | County 2021 | | | | | | | | | |
|---|------------|-------------|-----|------|-----|------|-----|------|-----|-------|-----|-------------|-----|------|-----|------|-----|------|-----|-------|-----|-------------|-----|------|-----|------|-----|------|-----|-------|-----|
| | | 6th | | 8th | | 10th | | 12th | | Total | | 6th | | 8th | | 10th | | 12th | | Total | | 6th | | 8th | | 10th | | 12th | | Total | |
| | | % | n | % | n | % | n | % | n | % | n | % | n | % | n | % | n | % | n | % | n | % | n | % | n | % | n | % | n | % | n |
| Putting them all together, what were your grades like last year? | Mostly A's | 46.6 | 238 | 39 | 192 | 35.7 | 111 | 47.3 | 133 | 42.3 | 674 | 52.1 | 263 | 42.7 | 211 | 42.2 | 173 | 38.2 | 126 | 44.5 | 773 | 45.6 | 183 | 41.3 | 215 | 41.7 | 161 | 46.5 | 158 | 43.5 | 717 |
| | Mostly B's | 39.7 | 203 | 39.6 | 195 | 43.1 | 134 | 34.5 | 97 | 39.4 | 629 | 37.2 | 188 | 40.9 | 202 | 38.5 | 158 | 45.8 | 151 | 40.2 | 699 | 35.7 | 143 | 33.4 | 174 | 27.7 | 107 | 29.1 | 99 | 31.7 | 523 |
| | Mostly C's | 9.8 | 50 | 16.1 | 79 | 17 | 53 | 14.2 | 40 | 13.9 | 222 | 8.7 | 44 | 13 | 64 | 15.9 | 65 | 12.7 | 42 | 12.4 | 215 | 13.2 | 53 | 15 | 78 | 16.8 | 65 | 16.5 | 56 | 15.3 | 252 |
| | Mostly D's | 2.3 | 12 | 4.1 | 20 | 3.5 | 11 | 3.6 | 10 | 3.3 | 53 | 1.4 | 7 | 2 | 10 | 2.7 | 11 | 2.1 | 7 | 2 | 35 | 3.2 | 13 | 6 | 31 | 7.8 | 30 | 6.2 | 21 | 5.8 | 95 |
| | Mostly F's | 1.6 | 8 | 1.2 | 6 | 0.6 | 2 | 0.4 | 1 | 1.1 | 17 | 0.6 | 3 | 1.4 | 7 | 0.7 | 3 | 1.2 | 4 | 1 | 17 | 2.2 | 9 | 4.4 | 23 | 6 | 23 | 1.8 | 6 | 3.7 | 61 |
| Are most of your school grades better than the grades of most students in your class? | NO! | 5 | 25 | 7.1 | 35 | 6.5 | 20 | 6.8 | 19 | 6.3 | 99 | 5.7 | 29 | 6.8 | 34 | 8.7 | 36 | 12.2 | 40 | 8 | 139 | 7.7 | 29 | 7.7 | 40 | 9.2 | 35 | 9.3 | 31 | 8.4 | 135 |
| | no | 25.9 | 130 | 25.3 | 124 | 31.3 | 97 | 28.8 | 81 | 27.3 | 432 | 28 | 142 | 28.8 | 144 | 28.6 | 118 | 27.5 | 90 | 28.3 | 494 | 29.8 | 113 | 33 | 171 | 35.6 | 136 | 28.7 | 96 | 32 | 516 |
| | yes | 52.4 | 263 | 50.4 | 247 | 44.2 | 137 | 40.6 | 114 | 48.1 | 761 | 50.4 | 256 | 47 | 235 | 45.5 | 188 | 41.3 | 135 | 46.6 | 814 | 48.8 | 185 | 47.7 | 247 | 39.5 | 151 | 43.7 | 146 | 45.2 | 729 |
| | YES! | 16.7 | 84 | 17.1 | 84 | 18.1 | 56 | 23.8 | 67 | 18.4 | 291 | 15.9 | 81 | 17.4 | 87 | 17.2 | 71 | 19 | 62 | 17.2 | 301 | 13.7 | 52 | 11.6 | 60 | 15.7 | 60 | 18.3 | 61 | 14.4 | 233 |

School Domain Risk Factor: Low Commitment to School

| Question | Response | County 2017 | | | | | | | | | | County 2019 | | | | | | | | | | County 2021 | | | | | | | | | |
|---|----------------------------------|-------------|-----|------|-----|------|-----|------|-----|-------|-------|-------------|-----|------|-----|------|-----|------|-----|-------|-------|-------------|-----|------|-----|------|-----|------|-----|-------|-------|
| | | 6th | | 8th | | 10th | | 12th | | Total | | 6th | | 8th | | 10th | | 12th | | Total | | 6th | | 8th | | 10th | | 12th | | Total | |
| | | % | n | % | n | % | n | % | n | % | n | % | n | % | n | % | n | % | n | % | n | % | n | % | n | % | n | % | n | % | n |
| During the last four weeks, how many whole days of school have you missed because you skipped or cut? | None | 87.7 | 464 | 86.6 | 441 | 78.5 | 245 | 68.7 | 195 | 82.3 | 1,345 | 88.8 | 462 | 75.9 | 385 | 73.1 | 301 | 66 | 219 | 77.2 | 1,367 | 79.1 | 340 | 80.9 | 431 | 78.8 | 308 | 71.1 | 244 | 78 | 1,323 |
| | 1 day | 6.2 | 33 | 6.5 | 33 | 10.9 | 34 | 15.8 | 45 | 8.9 | 145 | 5.4 | 28 | 14.2 | 72 | 13.6 | 56 | 16.3 | 54 | 11.9 | 210 | 10.7 | 46 | 8.8 | 47 | 10.7 | 42 | 14.3 | 49 | 10.8 | 184 |
| | 2 days | 2.5 | 13 | 3.5 | 18 | 7.1 | 22 | 9.2 | 26 | 4.8 | 79 | 2.5 | 13 | 3.9 | 20 | 5.3 | 22 | 6.3 | 21 | 4.3 | 76 | 3.3 | 14 | 3.2 | 17 | 5.1 | 20 | 7.6 | 26 | 4.5 | 77 |
| | 3 days | 0.9 | 5 | 2 | 10 | 1.3 | 4 | 2.8 | 8 | 1.7 | 27 | 1.3 | 7 | 2.6 | 13 | 3.2 | 13 | 5.4 | 18 | 2.9 | 51 | 1.6 | 7 | 2.1 | 11 | 2.3 | 9 | 2.6 | 9 | 2.1 | 36 |
| | 4 to 5 days | 2.1 | 11 | 0.8 | 4 | 0.3 | 1 | 1.8 | 5 | 1.3 | 21 | 1 | 5 | 2.6 | 13 | 3.6 | 15 | 3.3 | 11 | 2.5 | 44 | 2.6 | 11 | 2.4 | 13 | 2.3 | 9 | 1.7 | 6 | 2.3 | 39 |
| | 6 to 10 days | 0 | 0 | 0.6 | 3 | 1.3 | 4 | 1.4 | 4 | 0.7 | 11 | 0.8 | 4 | 0.2 | 1 | 0.5 | 2 | 1.5 | 5 | 0.7 | 12 | 1.6 | 7 | 1.9 | 10 | 0.5 | 2 | 1.2 | 4 | 1.4 | 23 |
| | 11 or more days | 0.6 | 3 | 0 | 0 | 0.6 | 2 | 0.4 | 1 | 0.4 | 6 | 0.2 | 1 | 0.6 | 3 | 0.7 | 3 | 1.2 | 4 | 0.6 | 11 | 1.2 | 5 | 0.8 | 4 | 0.3 | 1 | 1.5 | 5 | 0.9 | 15 |
| How important do you think the things you are learning in school are going to be for your later life? | Very important | 56.9 | 297 | 31.6 | 159 | 21.4 | 66 | 29.9 | 85 | 37.5 | 607 | 47.2 | 245 | 25 | 126 | 18.2 | 75 | 23.9 | 79 | 29.7 | 525 | 35.8 | 150 | 17.5 | 93 | 12.6 | 49 | 21.5 | 74 | 21.7 | 366 |
| | Quite important | 18 | 94 | 25.2 | 127 | 24.7 | 76 | 17.6 | 50 | 21.5 | 347 | 22 | 114 | 20 | 101 | 18.2 | 75 | 17.3 | 57 | 19.6 | 347 | 24.8 | 104 | 22.4 | 119 | 16.7 | 65 | 14.5 | 50 | 20.1 | 338 |
| | Fairly important | 15.1 | 79 | 24.9 | 125 | 24 | 74 | 27.5 | 78 | 22 | 356 | 17.3 | 90 | 28.5 | 144 | 27.1 | 112 | 27.9 | 92 | 24.8 | 438 | 22.7 | 95 | 28.4 | 151 | 30 | 117 | 21.5 | 74 | 25.9 | 437 |
| | Slightly important | 6.7 | 35 | 11.7 | 59 | 22.7 | 70 | 18.7 | 53 | 13.4 | 217 | 10.4 | 54 | 18.6 | 94 | 27.1 | 112 | 21.8 | 72 | 18.8 | 332 | 14.6 | 61 | 23.7 | 126 | 28.7 | 112 | 28.5 | 98 | 23.6 | 397 |
| | Not at all important | 3.3 | 17 | 6.6 | 33 | 7.1 | 22 | 6.3 | 18 | 5.6 | 90 | 3.1 | 16 | 7.9 | 40 | 9.4 | 39 | 9.1 | 30 | 7.1 | 125 | 2.1 | 9 | 8.1 | 43 | 12.1 | 47 | 14 | 48 | 8.7 | 147 |
| How interesting are most of your courses to you? | Very interesting and stimulating | 27.9 | 133 | 15 | 74 | 8.7 | 27 | 14.3 | 40 | 17.5 | 274 | 22.9 | 116 | 7.6 | 38 | 7.5 | 31 | 14.5 | 48 | 13.3 | 233 | 19.6 | 80 | 8 | 42 | 6.6 | 26 | 12.8 | 44 | 11.5 | 192 |
| | Quite interesting | 31.9 | 152 | 26 | 128 | 21.8 | 68 | 20 | 56 | 25.9 | 404 | 30.8 | 156 | 25.5 | 127 | 20.6 | 85 | 22.3 | 74 | 25.3 | 442 | 27.7 | 113 | 21.1 | 111 | 20.7 | 81 | 15.7 | 54 | 21.5 | 359 |
| | Fairly interesting | 24.9 | 119 | 29.6 | 146 | 35.6 | 111 | 36.1 | 101 | 30.5 | 477 | 29.6 | 150 | 35.3 | 176 | 34.1 | 141 | 32.8 | 109 | 32.9 | 576 | 34.1 | 139 | 36.3 | 191 | 36.1 | 141 | 39.7 | 136 | 36.4 | 607 |
| | Slightly Dull | 7.8 | 37 | 17.6 | 87 | 21.2 | 66 | 19.6 | 55 | 15.7 | 245 | 9.9 | 50 | 16.8 | 84 | 23.2 | 96 | 18.1 | 60 | 16.6 | 290 | 13.2 | 54 | 22.2 | 117 | 22.3 | 87 | 17.5 | 60 | 19.1 | 318 |
| | Very Dull | 7.5 | 36 | 11.8 | 58 | 12.8 | 40 | 10 | 28 | 10.4 | 162 | 6.7 | 34 | 14.8 | 74 | 14.5 | 60 | 12.3 | 41 | 11.9 | 209 | 5.4 | 22 | 12.4 | 65 | 14.3 | 56 | 14.3 | 49 | 11.5 | 192 |
| How often do you feel that the school work you are assigned is meaningful and important? | Never | 9.1 | 47 | 10.3 | 51 | 12.5 | 39 | 16.6 | 47 | 11.5 | 184 | 8.4 | 43 | 12.4 | 62 | 14.1 | 58 | 24.1 | 80 | 13.8 | 243 | 8.9 | 37 | 15.1 | 79 | 17.3 | 67 | 22.2 | 76 | 15.5 | 259 |
| | Seldom | 5.6 | 29 | 11.9 | 59 | 23.5 | 73 | 22.6 | 64 | 14 | 225 | 5.8 | 30 | 12.6 | 63 | 20.9 | 86 | 23.8 | 79 | 14.7 | 258 | 5.8 | 24 | 13.2 | 69 | 22.9 | 89 | 26 | 89 | 16.2 | 271 |
| | Sometimes | 21.2 | 109 | 33.5 | 166 | 35 | 109 | 31.4 | 89 | 29.5 | 473 | 29 | 149 | 36.9 | 184 | 39.8 | 164 | 31.3 | 104 | 34.2 | 601 | 30.8 | 128 | 40.2 | 210 | 36.9 | 143 | 33.9 | 116 | 35.8 | 597 |
| | Often | 30.7 | 158 | 23.8 | 118 | 20.3 | 63 | 21.2 | 60 | 24.9 | 399 | 27.3 | 140 | 23.4 | 117 | 17.7 | 73 | 14.2 | 47 | 21.5 | 377 | 27.9 | 116 | 19.9 | 104 | 18.6 | 72 | 10.2 | 35 | 19.6 | 327 |
| | Almost Always | 33.4 | 172 | 20.6 | 102 | 8.7 | 27 | 8.1 | 23 | 20.2 | 324 | 29.4 | 151 | 14.6 | 73 | 7.5 | 31 | 6.6 | 22 | 15.8 | 277 | 26.7 | 111 | 11.7 | 61 | 4.4 | 17 | 7.6 | 26 | 12.9 | 215 |
| Now thinking back over the past year in school, how often did you enjoy being in school? | Never | 9.3 | 48 | 16.4 | 81 | 14.4 | 45 | 13.2 | 37 | 13.2 | 211 | 10.5 | 54 | 15.9 | 80 | 15.5 | 64 | 18.6 | 62 | 14.7 | 260 | 11.9 | 51 | 15.5 | 82 | 18.3 | 71 | 23.5 | 80 | 16.8 | 284 |
| | Seldom | 6.4 | 33 | 11.4 | 56 | 13.8 | 43 | 18.9 | 53 | 11.5 | 185 | 7 | 36 | 11.3 | 57 | 12.6 | 52 | 12.6 | 42 | 10.6 | 187 | 7.2 | 31 | 12.6 | 67 | 20.2 | 78 | 15.3 | 52 | 13.5 | 228 |
| | Sometimes | 29.8 | 154 | 33.7 | 166 | 39.4 | 123 | 35.6 | 100 | 33.9 | 543 | 33.3 | 172 | 34.9 | 176 | 38.5 | 159 | 39.6 | 132 | 36.2 | 639 | 38.6 | 166 | 34.3 | 182 | 33.6 | 130 | 32.6 | 111 | 34.9 | 589 |
| | Often | 29 | 150 | 25.6 | 126 | 23.1 | 72 | 20.6 | 58 | 25.3 | 406 | 26 | 134 | 24.2 | 122 | 24.2 | 100 | 19.8 | 66 | 23.9 | 422 | 24 | 103 | 27.5 | 146 | 21.2 | 82 | 18.2 | 62 | 23.3 | 393 |
| | Almost Always | 25.5 | 132 | 13 | 64 | 9.3 | 29 | 11.7 | 33 | 16.1 | 258 | 23.3 | 120 | 13.7 | 69 | 9.2 | 38 | 9.3 | 31 | 14.6 | 258 | 18.4 | 79 | 10 | 53 | 6.7 | 26 | 10.3 | 35 | 11.4 | 193 |
| Now thinking back over the past year in school, how often did you hate being in school? | Never | 26.2 | 135 | 12.1 | 60 | 9.6 | 30 | 12.1 | 34 | 16.2 | 259 | 25.2 | 130 | 10 | 50 | 7.5 | 31 | 15.9 | 53 | 15 | 264 | 23.2 | 99 | 11 | 58 | 8.8 | 34 | 9.4 | 32 | 13.3 | 223 |
| | Seldom | 20.6 | 106 | 15.4 | 76 | 17 | 53 | 17.7 | 50 | 17.8 | 285 | 15 | 77 | 17.9 | 90 | 16.5 | 68 | 21 | 70 | 17.3 | 305 | 18.3 | 78 | 17.5 | 92 | 15.5 | 60 | 18.5 | 63 | 17.4 | 293 |
| | Sometimes | 28.9 | 149 | 34.4 | 170 | 35.4 | 110 | 31.2 | 88 | 32.3 | 517 | 33.8 | 174 | 33.1 | 166 | 33.6 | 138 | 30.3 | 101 | 32.9 | 579 | 32.3 | 138 | 31.7 | 167 | 31.3 | 121 | 32.6 | 111 | 31.9 | 537 |
| | Often | 12.6 | 65 | 20 | 99 | 22.5 | 70 | 23.8 | 67 | 18.8 | 301 | 14.4 | 74 | 19.5 | 98 | 23.8 | 98 | 19.5 | 65 | 19 | 335 | 13.6 | 58 | 23 | 121 | 26.4 | 102 | 20.8 | 71 | 20.9 | 352 |
| | Almost Always | 11.7 | 60 | 18 | 89 | 15.4 | 48 | 15.2 | 43 | 15 | 240 | 11.7 | 60 | 19.5 | 98 | 18.5 | 76 | 13.2 | 44 | 15.8 | 278 | 12.6 | 54 | 16.9 | 89 | 18.1 | 70 | 18.8 | 64 | 16.5 | 277 |

School Domain Risk Factor: Low Commitment to School (continued)

| Question | Response | County 2017 | | | | | | | | | | County 2019 | | | | | | | | | | County 2021 | | | | | | | | | |
|--|---------------|-------------|-----|------|-----|------|-----|------|-----|-------|-----|-------------|-----|------|-----|------|-----|------|-----|-------|-----|-------------|-----|------|-----|------|-----|------|-----|-------|-----|
| | | 6th | | 8th | | 10th | | 12th | | Total | | 6th | | 8th | | 10th | | 12th | | Total | | 6th | | 8th | | 10th | | 12th | | Total | |
| | | % | n | % | n | % | n | % | n | % | n | % | n | % | n | % | n | % | n | % | n | % | n | % | n | % | n | % | n | % | n |
| Now thinking back over the past year in school, how often did you try to do best work in school? | Never | 1.6 | 8 | 1.6 | 8 | 1.6 | 5 | 2.5 | 7 | 1.7 | 28 | 1.6 | 8 | 1.8 | 9 | 2.7 | 11 | 7.6 | 25 | 3 | 53 | 1.4 | 6 | 3.2 | 17 | 3.7 | 14 | 4.7 | 16 | 3.2 | 53 |
| | Seldom | 0.2 | 1 | 3.5 | 17 | 3.5 | 11 | 3.6 | 10 | 2.4 | 39 | 1.7 | 9 | 4.3 | 22 | 4.4 | 18 | 5.5 | 18 | 3.8 | 67 | 1.9 | 8 | 3.8 | 20 | 4.2 | 16 | 7.6 | 26 | 4.2 | 70 |
| | Sometimes | 3.9 | 20 | 10.6 | 52 | 15.3 | 48 | 15.3 | 43 | 10.2 | 163 | 5 | 26 | 12.6 | 64 | 15.9 | 65 | 22.7 | 75 | 13.1 | 230 | 5.9 | 25 | 15.2 | 80 | 20.1 | 77 | 17.9 | 61 | 14.5 | 243 |
| | Often | 19.8 | 102 | 26.3 | 129 | 32.3 | 101 | 34.9 | 98 | 26.9 | 430 | 17.8 | 92 | 28.1 | 142 | 31.5 | 129 | 28.5 | 94 | 25.9 | 457 | 21.6 | 92 | 28.1 | 148 | 28.7 | 110 | 31.2 | 106 | 27.2 | 456 |
| | Almost Always | 74.6 | 385 | 58 | 285 | 47.3 | 148 | 43.8 | 123 | 58.8 | 941 | 73.8 | 381 | 53.2 | 269 | 45.6 | 187 | 35.8 | 118 | 54.2 | 955 | 69.2 | 294 | 49.7 | 262 | 43.3 | 166 | 38.5 | 131 | 50.9 | 853 |

School Domain Protective Factor: Opportunities for Prosocial Involvement

| Question | Response | County 2017 | | | | | | | | | | County 2019 | | | | | | | | | | County 2021 | | | | | | | | | |
|--|----------|-------------|-----|------|-----|------|-----|------|-----|-------|-----|-------------|-----|------|-----|------|-----|------|-----|-------|-----|-------------|-----|------|-----|------|-----|------|-----|-------|-----|
| | | 6th | | 8th | | 10th | | 12th | | Total | | 6th | | 8th | | 10th | | 12th | | Total | | 6th | | 8th | | 10th | | 12th | | Total | |
| | | % | n | % | n | % | n | % | n | % | n | % | n | % | n | % | n | % | n | % | n | % | n | % | n | % | n | % | n | % | n |
| Teachers ask me to work on special classroom projects | NO! | 22.1 | 109 | 13.1 | 63 | 15.8 | 49 | 14.6 | 41 | 16.7 | 262 | 14.3 | 71 | 16.8 | 84 | 21.2 | 87 | 21.4 | 69 | 18 | 311 | 18.2 | 70 | 20.7 | 106 | 22.2 | 84 | 22.4 | 76 | 20.8 | 336 |
| | no | 31.2 | 154 | 42 | 202 | 49.7 | 154 | 50 | 140 | 41.5 | 650 | 40.4 | 201 | 45.9 | 229 | 50.2 | 206 | 45.2 | 146 | 45.2 | 782 | 41.4 | 159 | 52.8 | 271 | 53.3 | 202 | 51.9 | 176 | 50 | 808 |
| | yes | 32.4 | 160 | 32.6 | 157 | 26.8 | 83 | 27.1 | 76 | 30.4 | 476 | 30.1 | 150 | 28.3 | 141 | 24.6 | 101 | 25.1 | 81 | 27.3 | 473 | 31.3 | 120 | 20.7 | 106 | 20.8 | 79 | 20.4 | 69 | 23.2 | 374 |
| | YES! | 14.4 | 71 | 12.3 | 59 | 7.7 | 24 | 8.2 | 23 | 11.3 | 177 | 15.3 | 76 | 9 | 45 | 3.9 | 16 | 8.4 | 27 | 9.5 | 164 | 9.1 | 35 | 5.8 | 30 | 3.7 | 14 | 5.3 | 18 | 6 | 97 |
| There are lots of chances for students in my school to talk one-on-one with a teacher | NO! | 8.9 | 43 | 7.6 | 37 | 5.5 | 17 | 5.8 | 16 | 7.3 | 113 | 5.2 | 26 | 5.7 | 28 | 5.7 | 23 | 11.3 | 37 | 6.6 | 114 | 5.1 | 20 | 5.3 | 27 | 6.3 | 24 | 7.1 | 24 | 5.9 | 95 |
| | no | 17.9 | 86 | 17.4 | 84 | 17 | 53 | 15.3 | 42 | 17.1 | 265 | 18.6 | 93 | 19 | 94 | 20.7 | 84 | 16.6 | 54 | 18.8 | 325 | 19.6 | 77 | 17.3 | 89 | 17.1 | 65 | 13.1 | 44 | 16.9 | 275 |
| | yes | 41.4 | 199 | 48.1 | 233 | 57.2 | 178 | 50.2 | 138 | 48.2 | 748 | 47.5 | 238 | 46.8 | 231 | 56.9 | 231 | 43.9 | 143 | 48.8 | 843 | 47.4 | 186 | 52 | 267 | 56.2 | 214 | 57 | 192 | 52.9 | 859 |
| | YES! | 31.8 | 153 | 26.9 | 130 | 20.3 | 63 | 28.7 | 79 | 27.4 | 425 | 28.7 | 144 | 28.5 | 141 | 16.7 | 68 | 28.2 | 92 | 25.8 | 445 | 27.8 | 109 | 25.3 | 130 | 20.5 | 78 | 22.8 | 77 | 24.3 | 394 |
| I have lots of chances to be part of class discussions or activities | NO! | 4.6 | 23 | 4.5 | 22 | 3.9 | 12 | 3.6 | 10 | 4.2 | 67 | 3.8 | 19 | 4.6 | 23 | 3.7 | 15 | 10.5 | 34 | 5.3 | 91 | 3.1 | 12 | 3.5 | 18 | 5.5 | 21 | 6.5 | 22 | 4.5 | 73 |
| | no | 11.2 | 56 | 14.1 | 69 | 10.3 | 32 | 12.8 | 36 | 12.2 | 193 | 9.5 | 48 | 12.4 | 62 | 12.3 | 50 | 8.7 | 28 | 10.9 | 188 | 15.3 | 60 | 10.8 | 56 | 11.8 | 45 | 10.1 | 34 | 12 | 195 |
| | yes | 42.4 | 211 | 51.8 | 253 | 59.2 | 184 | 53.4 | 150 | 50.6 | 798 | 50.9 | 256 | 53.3 | 266 | 61.7 | 250 | 55.4 | 179 | 55 | 951 | 50.6 | 199 | 57.5 | 298 | 59.5 | 226 | 57.1 | 193 | 56.2 | 916 |
| | YES! | 41.8 | 208 | 29.5 | 144 | 26.7 | 83 | 30.2 | 85 | 33 | 520 | 35.8 | 180 | 29.7 | 148 | 22.2 | 90 | 25.4 | 82 | 28.9 | 500 | 31 | 122 | 28.2 | 146 | 23.2 | 88 | 26.3 | 89 | 27.3 | 445 |
| In my school, students have lots of chances to help decide things like class activities and rules | NO! | 13.9 | 69 | 11.9 | 57 | 15.8 | 49 | 14.4 | 40 | 13.7 | 215 | 8.4 | 42 | 11.3 | 56 | 16.8 | 68 | 21.6 | 70 | 13.7 | 236 | 7.2 | 28 | 9.3 | 47 | 11.8 | 45 | 11.4 | 38 | 9.8 | 158 |
| | no | 30.4 | 151 | 31.7 | 152 | 38.3 | 119 | 36.3 | 101 | 33.4 | 523 | 27.7 | 138 | 38.9 | 193 | 35.9 | 145 | 30.2 | 98 | 33.3 | 574 | 32.7 | 127 | 41.5 | 209 | 42.4 | 162 | 36.4 | 121 | 38.5 | 619 |
| | yes | 39.4 | 196 | 42.5 | 204 | 36.7 | 114 | 36 | 100 | 39.2 | 614 | 44.2 | 220 | 38.1 | 189 | 37.4 | 151 | 36.4 | 118 | 39.4 | 678 | 44.8 | 174 | 38.5 | 194 | 38 | 145 | 40.1 | 133 | 40.2 | 646 |
| | YES! | 16.3 | 81 | 14 | 67 | 9.3 | 29 | 13.3 | 37 | 13.7 | 214 | 19.7 | 98 | 11.7 | 58 | 9.9 | 40 | 11.7 | 38 | 13.6 | 234 | 15.2 | 59 | 10.7 | 54 | 7.9 | 30 | 12 | 40 | 11.4 | 183 |
| There are lots of chances for students in my school to get involved in sports, clubs, and other school activities outside of class | NO! | 3.6 | 18 | 2.1 | 10 | 2.3 | 7 | 3.6 | 10 | 2.9 | 45 | 3 | 15 | 2.6 | 13 | 2.2 | 9 | 11.1 | 36 | 4.2 | 73 | 2.3 | 9 | 2.3 | 12 | 4.2 | 16 | 5.4 | 18 | 3.4 | 55 |
| | no | 5.6 | 28 | 5 | 24 | 6.2 | 19 | 7.3 | 20 | 5.8 | 91 | 4.2 | 21 | 5.2 | 26 | 5.2 | 21 | 6.5 | 21 | 5.1 | 89 | 7.9 | 31 | 4.7 | 24 | 4.5 | 17 | 7.1 | 24 | 5.9 | 96 |
| | yes | 39.3 | 198 | 40.1 | 194 | 45.8 | 141 | 46.2 | 127 | 42 | 660 | 35.4 | 178 | 39.7 | 198 | 48.1 | 195 | 43.7 | 142 | 41.2 | 713 | 40.5 | 159 | 49.9 | 255 | 47.5 | 180 | 52.1 | 175 | 47.5 | 769 |
| | YES! | 51.6 | 260 | 52.9 | 256 | 45.8 | 141 | 42.9 | 118 | 49.3 | 775 | 57.5 | 289 | 52.5 | 262 | 44.4 | 180 | 38.8 | 126 | 49.5 | 857 | 49.4 | 194 | 43.1 | 220 | 43.8 | 166 | 35.4 | 119 | 43.2 | 699 |

School Domain Protective Factor: Opportunities for Prosocial Involvement (continued)

| Question | Response | County 2017 | | | | | | | | | | County 2019 | | | | | | | | | | County 2021 | | | | | | | | | |
|--|---|-------------|-----|------|-----|------|-----|------|-----|-------|-----|-------------|-----|------|-----|------|-----|------|-----|-------|-----|-------------|-----|------|-----|------|-----|------|-----|-------|-----|
| | | 6th | | 8th | | 10th | | 12th | | Total | | 6th | | 8th | | 10th | | 12th | | Total | | 6th | | 8th | | 10th | | 12th | | Total | |
| | | % | n | % | n | % | n | % | n | % | n | % | n | % | n | % | n | % | n | % | n | % | n | % | n | % | n | % | n | % | n |
| In the past 12 months, in which of the following activities did you participate? | Organized community activities (such as scouting, 4H, service clubs, YMCA, etc) | 15.4 | 69 | 17.5 | 73 | 18.3 | 44 | 20.1 | 42 | 17.3 | 228 | 14.3 | 61 | 16.2 | 69 | 18.7 | 66 | 21.9 | 65 | 17.4 | 261 | 12.5 | 38 | 10.4 | 46 | 12.5 | 41 | 13.1 | 35 | 11.9 | 160 |
| | Family supported activities or hobbies (such as dance, gymnastics, hiking, biking, skating, etc.) | 46.1 | 207 | 44.1 | 184 | 42.9 | 103 | 35.4 | 74 | 43.2 | 568 | 49.3 | 210 | 50.4 | 214 | 41.4 | 146 | 30.6 | 91 | 44 | 661 | 44.7 | 136 | 42.6 | 188 | 36.9 | 121 | 33.2 | 89 | 39.8 | 534 |
| | School sponsored activities (such as sports, music, clubs, after school programs, etc.) | 53.7 | 241 | 58 | 242 | 61.7 | 148 | 64.1 | 134 | 58.2 | 765 | 57.7 | 246 | 62.6 | 266 | 67.1 | 237 | 55.6 | 165 | 60.9 | 914 | 39.5 | 120 | 52.4 | 231 | 56.4 | 185 | 53 | 142 | 50.6 | 678 |
| | Faith-based activities (such as choir, youth group, mission, church leagues, etc) | 14.9 | 67 | 18.7 | 78 | 14.2 | 34 | 16.3 | 34 | 16.2 | 213 | 16.4 | 70 | 16 | 68 | 13.6 | 48 | 12.8 | 38 | 14.9 | 224 | 12.8 | 39 | 14.5 | 64 | 9.8 | 32 | 8.6 | 23 | 11.8 | 158 |
| | Job, employed | 2.7 | 12 | 8.6 | 36 | 26.3 | 63 | 56 | 117 | 17.3 | 228 | 1.6 | 7 | 12.2 | 52 | 31.4 | 111 | 58.6 | 174 | 22.9 | 344 | 2 | 6 | 8.8 | 39 | 31.4 | 103 | 61.2 | 164 | 23.3 | 312 |
| | Volunteer | 14.7 | 66 | 24.5 | 102 | 28.3 | 68 | 36.4 | 76 | 23.7 | 312 | 13.8 | 59 | 27.3 | 116 | 31.7 | 112 | 33 | 98 | 25.6 | 385 | 5.6 | 17 | 17.9 | 79 | 21 | 69 | 28.4 | 76 | 18 | 241 |
| | Other activities | 29.4 | 132 | 31.4 | 131 | 25.8 | 62 | 25.8 | 54 | 28.8 | 379 | 38 | 162 | 31.1 | 132 | 25.8 | 91 | 21.9 | 65 | 30 | 450 | 25.3 | 77 | 26.1 | 115 | 27.4 | 90 | 20.5 | 55 | 25.1 | 337 |
| | I do not participate | 15.4 | 69 | 15.1 | 63 | 17.5 | 42 | 12 | 25 | 15.1 | 199 | 14.1 | 60 | 20 | 85 | 17 | 60 | 14.8 | 44 | 16.6 | 249 | 24.3 | 74 | 21.1 | 93 | 20.4 | 67 | 17.9 | 48 | 21 | 282 |

School Domain Protective Factor: Rewards for Prosocial Involvement

| Question | Response | County 2017 | | | | | | | | | | County 2019 | | | | | | | | | | County 2021 | | | | | | | | | |
|--|----------|-------------|-----|------|-----|------|-----|------|-----|-------|-----|-------------|-----|------|-----|------|-----|------|-----|-------|-----|-------------|-----|------|-----|------|-----|------|-----|-------|-----|
| | | 6th | | 8th | | 10th | | 12th | | Total | | 6th | | 8th | | 10th | | 12th | | Total | | 6th | | 8th | | 10th | | 12th | | Total | |
| | | % | n | % | n | % | n | % | n | % | n | % | n | % | n | % | n | % | n | % | n | % | n | % | n | % | n | % | n | % | n |
| My teacher(s) notices when I am doing a good job and lets me know about it | NO! | 5.1 | 26 | 6.4 | 31 | 9 | 28 | 6.2 | 17 | 6.4 | 102 | 4.1 | 21 | 7.4 | 37 | 11.4 | 46 | 14.8 | 48 | 8.8 | 152 | 3.1 | 12 | 6.1 | 31 | 8.9 | 34 | 8.7 | 29 | 6.6 | 106 |
| | no | 14.1 | 72 | 24.2 | 118 | 32.5 | 101 | 32.2 | 89 | 24 | 380 | 12.2 | 62 | 20.8 | 104 | 33.6 | 136 | 26.8 | 87 | 22.4 | 389 | 15.8 | 62 | 26 | 132 | 29.2 | 111 | 32.7 | 109 | 25.7 | 414 |
| | yes | 45.7 | 234 | 49.1 | 239 | 48.2 | 150 | 45.7 | 126 | 47.2 | 749 | 54.8 | 278 | 53.4 | 267 | 45.2 | 183 | 45.2 | 147 | 50.4 | 875 | 53.9 | 212 | 54.9 | 279 | 48.7 | 185 | 44.4 | 148 | 51.1 | 824 |
| | YES! | 35.2 | 180 | 20.3 | 99 | 10.3 | 32 | 15.9 | 44 | 22.4 | 355 | 28.8 | 146 | 18.4 | 92 | 9.9 | 40 | 13.2 | 43 | 18.5 | 321 | 27.2 | 107 | 13 | 66 | 13.2 | 50 | 14.1 | 47 | 16.7 | 270 |
| I feel safe at my school | NO! | 3.9 | 20 | 8.2 | 39 | 4.8 | 15 | 4.7 | 13 | 5.5 | 87 | 4 | 20 | 5.6 | 28 | 6.9 | 28 | 12.6 | 41 | 6.7 | 117 | 1.8 | 7 | 3.7 | 19 | 6.6 | 25 | 7.8 | 26 | 4.7 | 77 |
| | no | 7 | 36 | 12.1 | 58 | 11 | 34 | 11.6 | 32 | 10.1 | 160 | 7.8 | 39 | 17.8 | 89 | 17.7 | 72 | 10.4 | 34 | 13.5 | 234 | 8.8 | 35 | 11.7 | 60 | 11.3 | 43 | 13.3 | 44 | 11.2 | 182 |
| | yes | 39.7 | 204 | 50 | 239 | 66.5 | 206 | 57.1 | 157 | 51.1 | 806 | 40.4 | 203 | 53.2 | 266 | 55.9 | 227 | 53.4 | 174 | 50.1 | 870 | 45 | 180 | 61.5 | 315 | 62.3 | 236 | 56.9 | 189 | 56.7 | 920 |
| | YES! | 49.4 | 254 | 29.7 | 142 | 17.7 | 55 | 26.5 | 73 | 33.2 | 524 | 47.9 | 241 | 23.4 | 117 | 19.5 | 79 | 23.6 | 77 | 29.6 | 514 | 44.5 | 178 | 23 | 118 | 19.8 | 75 | 22 | 73 | 27.4 | 444 |
| The school lets my parents know when I have done something well | NO! | 8 | 41 | 14.7 | 71 | 17.5 | 54 | 20.6 | 57 | 14.1 | 223 | 6.8 | 34 | 16.4 | 82 | 25.7 | 104 | 31.4 | 102 | 18.6 | 322 | 6.6 | 26 | 14.6 | 74 | 21.1 | 80 | 24 | 80 | 16.1 | 260 |
| | no | 25 | 128 | 42.3 | 204 | 51.1 | 158 | 46.2 | 128 | 39.1 | 618 | 27.5 | 138 | 44.9 | 225 | 46.4 | 188 | 37.8 | 123 | 38.9 | 674 | 32.1 | 126 | 46.3 | 235 | 52.9 | 201 | 46.4 | 155 | 44.4 | 717 |
| | yes | 36.7 | 188 | 30.9 | 149 | 24.6 | 76 | 23.5 | 65 | 30.3 | 478 | 41.8 | 210 | 27.5 | 138 | 21.2 | 86 | 23.4 | 76 | 29.4 | 510 | 43.3 | 170 | 30.9 | 157 | 20.8 | 79 | 24.3 | 81 | 30.2 | 487 |
| | YES! | 30.3 | 155 | 12 | 58 | 6.8 | 21 | 9.7 | 27 | 16.5 | 261 | 23.9 | 120 | 11.2 | 56 | 6.7 | 27 | 7.4 | 24 | 13.1 | 227 | 18.1 | 71 | 8.3 | 42 | 5.3 | 20 | 5.4 | 18 | 9.3 | 151 |
| My teachers praise me when I work hard in school | NO! | 8.2 | 40 | 11.7 | 56 | 11.6 | 36 | 12.4 | 34 | 10.7 | 166 | 7.9 | 39 | 11.3 | 56 | 19 | 77 | 21.3 | 69 | 14 | 241 | 9.5 | 36 | 9.5 | 48 | 14.9 | 56 | 13.3 | 44 | 11.6 | 184 |
| | no | 26.3 | 128 | 33.7 | 161 | 43.5 | 135 | 41.8 | 115 | 34.8 | 539 | 31.8 | 157 | 40.7 | 202 | 42.5 | 172 | 37.3 | 121 | 38 | 652 | 30.5 | 115 | 41.6 | 210 | 40.4 | 152 | 42.5 | 141 | 38.9 | 618 |
| | yes | 42.6 | 207 | 42.1 | 201 | 37.4 | 116 | 33.8 | 93 | 39.8 | 617 | 41.4 | 204 | 36.1 | 179 | 32.1 | 130 | 31.5 | 102 | 35.8 | 615 | 41.6 | 157 | 39.8 | 201 | 38.3 | 144 | 37 | 123 | 39.3 | 625 |
| | YES! | 22.8 | 111 | 12.6 | 60 | 7.4 | 23 | 12 | 33 | 14.7 | 227 | 18.9 | 93 | 11.9 | 59 | 6.4 | 26 | 9.9 | 32 | 12.2 | 210 | 18.3 | 69 | 9.1 | 46 | 6.4 | 24 | 7.2 | 24 | 10.3 | 163 |

| Family Domain Risk Factor: Family Conflict | | | | | | | | | | | | | | | | | | | | | | | | | | | | | | | |
|--|----------|-------------|-----|------|-----|------|-----|------|-----|-------|-----|-------------|-----|------|-----|------|-----|------|-----|-------|-----|-------------|-----|------|-----|------|-----|------|-----|-------|-----|
| Question | Response | County 2017 | | | | | | | | | | County 2019 | | | | | | | | | | County 2021 | | | | | | | | | |
| | | 6th | | 8th | | 10th | | 12th | | Total | | 6th | | 8th | | 10th | | 12th | | Total | | 6th | | 8th | | 10th | | 12th | | Total | |
| | | % | n | % | n | % | n | % | n | % | n | % | n | % | n | % | n | % | n | % | n | % | n | % | n | % | n | % | n | % | n |
| People in my family often insult or yell at each other. | NO! | 37.3 | 190 | 22.7 | 107 | 16.3 | 51 | 15.1 | 42 | 24.8 | 390 | 35.3 | 179 | 23.8 | 119 | 20.4 | 83 | 23.1 | 77 | 26.2 | 458 | 38.7 | 159 | 26.6 | 138 | 22.5 | 86 | 21.2 | 68 | 27.6 | 451 |
| | no | 32.6 | 166 | 40.9 | 193 | 44.1 | 138 | 43.5 | 121 | 39.3 | 618 | 32 | 162 | 38.9 | 194 | 39.2 | 159 | 38.4 | 128 | 36.8 | 643 | 31.6 | 130 | 40.7 | 211 | 39.9 | 153 | 43.6 | 140 | 38.8 | 634 |
| | yes | 19.6 | 100 | 24.6 | 116 | 30 | 94 | 30.6 | 85 | 25.1 | 395 | 21.9 | 111 | 23 | 115 | 24.4 | 99 | 20.7 | 69 | 22.6 | 394 | 22.1 | 91 | 22 | 114 | 25.6 | 98 | 22.7 | 73 | 23 | 376 |
| | YES! | 10.4 | 53 | 11.9 | 56 | 9.6 | 30 | 10.8 | 30 | 10.8 | 169 | 10.8 | 55 | 14.2 | 71 | 16 | 65 | 17.7 | 59 | 14.3 | 250 | 7.5 | 31 | 10.6 | 55 | 12 | 46 | 12.5 | 40 | 10.5 | 172 |
| We argue about the same things in my family over and over. | NO! | 36.7 | 185 | 24.2 | 115 | 17.6 | 55 | 12.7 | 35 | 24.9 | 390 | 32.5 | 162 | 24 | 120 | 16.9 | 69 | 23.9 | 79 | 24.8 | 430 | 37.5 | 153 | 26.2 | 137 | 19.1 | 73 | 20.7 | 67 | 26.3 | 430 |
| | no | 34.1 | 172 | 37.5 | 178 | 38.7 | 121 | 38.9 | 107 | 36.9 | 578 | 36.3 | 181 | 33.7 | 168 | 37.7 | 154 | 31.1 | 103 | 34.9 | 606 | 29.9 | 122 | 37 | 193 | 36.8 | 141 | 39 | 126 | 35.6 | 582 |
| | yes | 20.4 | 103 | 26.1 | 124 | 31 | 97 | 36 | 99 | 27 | 423 | 20.6 | 103 | 27.3 | 136 | 25.2 | 103 | 28.4 | 94 | 25.1 | 436 | 23.8 | 97 | 25.7 | 134 | 30.5 | 117 | 25.7 | 83 | 26.3 | 431 |
| | YES! | 8.7 | 44 | 12.2 | 58 | 12.8 | 40 | 12.4 | 34 | 11.2 | 176 | 10.6 | 53 | 15 | 75 | 20.1 | 82 | 16.6 | 55 | 15.3 | 265 | 8.8 | 36 | 11.1 | 58 | 13.6 | 52 | 14.6 | 47 | 11.8 | 193 |
| People in my family have serious arguments. | NO! | 46.8 | 238 | 30.3 | 144 | 23 | 72 | 19.9 | 55 | 32.3 | 509 | 41.7 | 208 | 31.5 | 156 | 26.9 | 109 | 29.9 | 99 | 33 | 572 | 43.1 | 175 | 32.5 | 168 | 26.3 | 101 | 26.7 | 86 | 32.5 | 530 |
| | no | 30.1 | 153 | 41.8 | 199 | 45.4 | 142 | 43 | 119 | 38.9 | 613 | 33.3 | 166 | 32.7 | 162 | 39.3 | 159 | 35.6 | 118 | 35 | 605 | 33.3 | 135 | 38.9 | 201 | 41.9 | 161 | 40.4 | 130 | 38.5 | 627 |
| | yes | 15.3 | 78 | 18.1 | 86 | 21.1 | 66 | 28.2 | 78 | 19.6 | 308 | 13.8 | 69 | 24 | 119 | 20 | 81 | 19.6 | 65 | 19.3 | 334 | 16.5 | 67 | 19.7 | 102 | 20.3 | 78 | 19.6 | 63 | 19 | 310 |
| | YES! | 7.9 | 40 | 9.9 | 47 | 10.5 | 33 | 9 | 25 | 9.2 | 145 | 11.2 | 56 | 11.9 | 59 | 13.8 | 56 | 14.8 | 49 | 12.7 | 220 | 7.1 | 29 | 8.9 | 46 | 11.5 | 44 | 13.4 | 43 | 9.9 | 162 |

| Family Domain Risk Factor: Family History of Antisocial Behavior | | | | | | | | | | | | | | | | | | | | | | | | | | | | | | | |
|---|------------------|-------------|-----|------|-----|------|-----|------|-----|-------|-------|-------------|-----|------|-----|------|-----|------|-----|-------|-------|-------------|-----|------|-----|------|-----|------|-----|-------|-------|
| Question | Response | County 2017 | | | | | | | | | | County 2019 | | | | | | | | | | County 2021 | | | | | | | | | |
| | | 6th | | 8th | | 10th | | 12th | | Total | | 6th | | 8th | | 10th | | 12th | | Total | | 6th | | 8th | | 10th | | 12th | | Total | |
| | | % | n | % | n | % | n | % | n | % | n | % | n | % | n | % | n | % | n | % | n | % | n | % | n | % | n | % | n | % | n |
| How many of your brothers or sisters ever: | | | | | | | | | | | | | | | | | | | | | | | | | | | | | | | |
| Drank beer, wine or hard liquor (for example, vodka, whiskey or gin)? | I don't have any | 19 | 96 | 18.6 | 87 | 14.5 | 45 | 12.9 | 36 | 16.9 | 264 | 19.7 | 100 | 13.5 | 68 | 18.1 | 74 | 18.9 | 63 | 17.4 | 305 | 19.7 | 81 | 17.6 | 90 | 17 | 66 | 20.1 | 65 | 18.5 | 302 |
| | None | 70.1 | 354 | 62.8 | 294 | 57.4 | 178 | 56.5 | 157 | 63 | 983 | 66.7 | 338 | 63.8 | 321 | 55.5 | 227 | 48.5 | 162 | 59.8 | 1,048 | 69.8 | 287 | 62.5 | 320 | 59.4 | 231 | 52.9 | 171 | 61.7 | 1,009 |
| | 1 | 7.1 | 36 | 10.3 | 48 | 16.8 | 52 | 16.2 | 45 | 11.6 | 181 | 8.3 | 42 | 15.1 | 76 | 13.7 | 56 | 16.2 | 54 | 13 | 228 | 5.4 | 22 | 10.9 | 56 | 14.4 | 56 | 17.3 | 56 | 11.6 | 190 |
| | 2 | 1.8 | 9 | 5.3 | 25 | 8.1 | 25 | 9 | 25 | 5.4 | 84 | 3.6 | 18 | 5.6 | 28 | 7.1 | 29 | 9.9 | 33 | 6.2 | 108 | 2.4 | 10 | 6.1 | 31 | 5.7 | 22 | 4.3 | 14 | 4.7 | 77 |
| | 3 or 4 | 1.2 | 6 | 1.9 | 9 | 2.6 | 8 | 2.9 | 8 | 2 | 31 | 0.8 | 4 | 1.2 | 6 | 3.2 | 13 | 3.9 | 13 | 2.1 | 36 | 1.7 | 7 | 1.4 | 7 | 2.6 | 10 | 3.1 | 10 | 2.1 | 34 |
| | 5 or more | 0.8 | 4 | 1.1 | 5 | 0.6 | 2 | 2.5 | 7 | 1.2 | 18 | 1 | 5 | 0.8 | 4 | 2.4 | 10 | 2.7 | 9 | 1.6 | 28 | 1 | 4 | 1.6 | 8 | 1 | 4 | 2.2 | 7 | 1.4 | 23 |
| How many of your brothers or sisters ever: | | | | | | | | | | | | | | | | | | | | | | | | | | | | | | | |
| Smoked cigarettes? | I don't have any | 20.6 | 104 | 19.4 | 91 | 15.5 | 48 | 15 | 42 | 18.3 | 285 | 19.4 | 98 | 14 | 70 | 19.5 | 80 | 19.2 | 64 | 17.8 | 312 | 22.4 | 92 | 18.9 | 97 | 17.2 | 67 | 20.1 | 64 | 19.6 | 320 |
| | None | 69.6 | 351 | 62.8 | 294 | 67 | 207 | 61.8 | 173 | 65.7 | 1,025 | 71.5 | 362 | 71.2 | 356 | 64.2 | 264 | 59.2 | 197 | 67.4 | 1,179 | 71 | 292 | 64.8 | 332 | 69.2 | 269 | 63.3 | 202 | 67.1 | 1,095 |
| | 1 | 7.3 | 37 | 11.8 | 55 | 10.7 | 33 | 13.6 | 38 | 10.4 | 163 | 6.3 | 32 | 10.2 | 51 | 10.9 | 45 | 12.3 | 41 | 9.7 | 169 | 3.6 | 15 | 11.1 | 57 | 8.7 | 34 | 11.9 | 38 | 8.8 | 144 |
| | 2 | 2 | 10 | 3.4 | 16 | 4.9 | 15 | 5.4 | 15 | 3.6 | 56 | 1.6 | 8 | 3 | 15 | 2.4 | 10 | 4.8 | 16 | 2.8 | 49 | 1 | 4 | 2.9 | 15 | 3.1 | 12 | 3.1 | 10 | 2.5 | 41 |
| | 3 or 4 | 0.2 | 1 | 1.5 | 7 | 0.6 | 2 | 1.8 | 5 | 1 | 15 | 0.2 | 1 | 0.6 | 3 | 2.4 | 10 | 2.1 | 7 | 1.2 | 21 | 1.2 | 5 | 0.6 | 3 | 0.3 | 1 | 0.9 | 3 | 0.7 | 12 |
| | 5 or more | 0.2 | 1 | 1.1 | 5 | 1.3 | 4 | 2.5 | 7 | 1.1 | 17 | 1 | 5 | 1 | 5 | 0.5 | 2 | 2.4 | 8 | 1.1 | 20 | 0.7 | 3 | 1.6 | 8 | 1.5 | 6 | 0.6 | 2 | 1.2 | 19 |

Family Domain Risk Factor: Family History of Antisocial Behavior (continued)

| Question | Response | County 2017 | | | | | | | | | | County 2019 | | | | | | | | | | County 2021 | | | | | | | | | | |
|--|------------------|-------------|-----|------|-----|------|-----|------|-----|-------|-------|-------------|-----|------|-----|------|-----|------|-----|-------|-------|-------------|-----|------|-----|------|-----|------|-----|-------|-------|---|
| | | 6th | | 8th | | 10th | | 12th | | Total | | 6th | | 8th | | 10th | | 12th | | Total | | 6th | | 8th | | 10th | | 12th | | Total | | |
| | | % | n | % | n | % | n | % | n | % | n | % | n | % | n | % | n | % | n | % | n | % | n | % | n | % | n | % | n | % | n | |
| How many of your brothers or sisters ever: | | | | | | | | | | | | | | | | | | | | | | | | | | | | | | | | |
| Used marijuana? | I don't have any | 22 | 110 | 19.1 | 89 | 16.6 | 51 | 15.5 | 43 | 18.9 | 293 | 20.8 | 105 | 14.7 | 74 | 19.6 | 80 | 20.5 | 68 | 18.7 | 327 | 23.8 | 97 | 19.8 | 101 | 17 | 66 | 19.9 | 64 | 20.1 | 328 | |
| | None | 74.1 | 370 | 66.9 | 311 | 60.6 | 186 | 57.9 | 161 | 66.4 | 1,028 | 74.5 | 377 | 70.7 | 355 | 58.2 | 238 | 51.1 | 169 | 65.2 | 1,139 | 73.8 | 301 | 65.2 | 333 | 61.2 | 238 | 54.7 | 176 | 64.3 | 1,048 | |
| | 1 | 3 | 15 | 9 | 42 | 15 | 46 | 15.5 | 43 | 9.4 | 146 | 3.2 | 16 | 11.4 | 57 | 12 | 49 | 15.7 | 52 | 10 | 174 | 1 | 4 | 8.4 | 43 | 12.9 | 50 | 17.4 | 56 | 9.4 | 153 | |
| | 2 | 0.6 | 3 | 3.4 | 16 | 4.6 | 14 | 5 | 14 | 3 | 47 | 0.6 | 3 | 1.6 | 8 | 5.6 | 23 | 7.6 | 25 | 3.4 | 59 | 0.5 | 2 | 3.7 | 19 | 4.9 | 19 | 4.3 | 14 | 3.3 | 54 | |
| | 3 or 4 | 0.2 | 1 | 0.2 | 1 | 2.3 | 7 | 3.2 | 9 | 1.2 | 18 | 0 | 0 | 0.8 | 4 | 2.9 | 12 | 3 | 10 | 1.5 | 26 | 0.7 | 3 | 1 | 5 | 2.1 | 8 | 1.9 | 6 | 1.3 | 22 | |
| | 5 or more | 0 | 0 | 1.3 | 6 | 1 | 3 | 2.9 | 8 | 1.1 | 17 | 1 | 5 | 0.8 | 4 | 1.7 | 7 | 2.1 | 7 | 1.3 | 23 | 0.2 | 1 | 2 | 10 | 2.1 | 8 | 1.9 | 6 | 1.5 | 25 | |
| How many of your brothers or sisters ever: | | | | | | | | | | | | | | | | | | | | | | | | | | | | | | | | |
| Took a handgun to school? | I don't have any | 21.5 | 108 | 21 | 98 | 17.5 | 54 | 16.1 | 45 | 19.6 | 305 | 20.1 | 102 | 14.7 | 74 | 20.6 | 84 | 22.2 | 73 | 19.1 | 333 | 23.8 | 98 | 20.5 | 105 | 17.5 | 68 | 21.2 | 68 | 20.7 | 339 | |
| | None | 78.3 | 394 | 78.5 | 366 | 81.6 | 252 | 83.2 | 232 | 79.9 | 1,244 | 79.3 | 402 | 84.9 | 428 | 78.4 | 319 | 76.3 | 251 | 80.1 | 1,400 | 75.7 | 311 | 78.9 | 405 | 81.5 | 317 | 78.5 | 252 | 78.6 | 1,285 | |
| | 1 | 0 | 0 | 0.2 | 1 | 0.6 | 2 | 0.7 | 2 | 0.3 | 5 | 0.2 | 1 | 0.2 | 1 | 0.2 | 1 | 0.9 | 3 | 0.3 | 6 | 0.5 | 2 | 0.6 | 3 | 0.3 | 1 | 0.3 | 1 | 0.4 | 7 | |
| | 2 | 0 | 0 | 0 | 0 | 0 | 0 | 0 | 0 | 0 | 0 | 0 | 0.2 | 1 | 0 | 0 | 0.7 | 3 | 0 | 0 | 0.2 | 4 | 0 | 0 | 0 | 0 | 0.3 | 1 | 0 | 0 | 0.1 | 1 |
| | 3 or 4 | 0.2 | 1 | 0 | 0 | 0.3 | 1 | 0 | 0 | 0.1 | 2 | 0 | 0 | 0 | 0 | 0 | 0 | 0.3 | 1 | 0.1 | 1 | 0 | 0 | 0 | 0 | 0 | 0 | 0 | 0 | 0 | 0 | 0 |
| | 5 or more | 0 | 0 | 0.2 | 1 | 0 | 0 | 0 | 0 | 0.1 | 1 | 0.2 | 1 | 0.2 | 1 | 0 | 0 | 0.3 | 1 | 0.2 | 3 | 0 | 0 | 0 | 0 | 0 | 0.5 | 2 | 0 | 0 | 0.1 | 2 |
| How many of your brothers or sisters ever: | | | | | | | | | | | | | | | | | | | | | | | | | | | | | | | | |
| Been suspended or expelled from school? | I don't have any | 19.5 | 98 | 18.5 | 86 | 15.9 | 49 | 15.7 | 44 | 17.8 | 277 | 19 | 96 | 12.8 | 64 | 19.6 | 79 | 19.9 | 65 | 17.5 | 304 | 20.7 | 84 | 17.9 | 92 | 17.8 | 69 | 20.3 | 65 | 19.1 | 310 | |
| | None | 69.1 | 347 | 63.2 | 294 | 65 | 201 | 63.6 | 178 | 65.6 | 1,020 | 66.9 | 338 | 67.9 | 339 | 64.1 | 259 | 67 | 219 | 66.6 | 1,155 | 67.2 | 273 | 64.9 | 333 | 67.7 | 262 | 65 | 208 | 66.2 | 1,076 | |
| | 1 | 7.8 | 39 | 13.8 | 64 | 14.6 | 45 | 14.3 | 40 | 12.1 | 188 | 10.7 | 54 | 13.4 | 67 | 11.4 | 46 | 9.2 | 30 | 11.4 | 197 | 8.9 | 36 | 12.3 | 63 | 10.6 | 41 | 9.7 | 31 | 10.5 | 171 | |
| | 2 | 2.6 | 13 | 3.2 | 15 | 2.6 | 8 | 5 | 14 | 3.2 | 50 | 2.4 | 12 | 3.2 | 16 | 3.7 | 15 | 2.8 | 9 | 3 | 52 | 2.5 | 10 | 2.7 | 14 | 2.3 | 9 | 3.8 | 12 | 2.8 | 45 | |
| | 3 or 4 | 1 | 5 | 0.9 | 4 | 1 | 3 | 1.1 | 3 | 1 | 15 | 0.8 | 4 | 1.4 | 7 | 0.7 | 3 | 0.9 | 3 | 1 | 17 | 0.5 | 2 | 1.2 | 6 | 1 | 4 | 0.9 | 3 | 0.9 | 15 | |
| | 5 or more | 0 | 0 | 0.4 | 2 | 1 | 3 | 0.4 | 1 | 0.4 | 6 | 0.2 | 1 | 1.2 | 6 | 0.5 | 2 | 0.3 | 1 | 0.6 | 10 | 0.2 | 1 | 1 | 5 | 0.5 | 2 | 0.3 | 1 | 0.6 | 9 | |
| Has anyone in your family ever had a severe alcohol or drug problem? | Yes | 19.9 | 99 | 31.4 | 143 | 34.7 | 108 | 39.1 | 109 | 29.7 | 459 | 26.4 | 131 | 35.6 | 178 | 44.4 | 176 | 45.5 | 146 | 36.8 | 631 | 19 | 76 | 37.3 | 188 | 40.7 | 157 | 42.4 | 133 | 34.5 | 554 | |
| | No | 80.1 | 399 | 68.6 | 312 | 65.3 | 203 | 60.9 | 170 | 70.3 | 1,084 | 73.6 | 365 | 64.4 | 322 | 55.6 | 220 | 54.5 | 175 | 63.2 | 1,082 | 81 | 325 | 62.7 | 316 | 59.3 | 229 | 57.6 | 181 | 65.5 | 1,051 | |
| About how many adults (over 21) have you known personally who in the past year have: | | | | | | | | | | | | | | | | | | | | | | | | | | | | | | | | |
| Gotten drunk or high? | None | 61.7 | 314 | 40.6 | 193 | 34.7 | 107 | 25.4 | 71 | 43.6 | 685 | 58.1 | 293 | 42.1 | 212 | 33.6 | 138 | 36.9 | 123 | 43.7 | 766 | 62.7 | 261 | 41.6 | 214 | 30.7 | 119 | 36.8 | 119 | 43.4 | 713 | |
| | 1 | 13.9 | 71 | 17.9 | 85 | 11.4 | 35 | 12.2 | 34 | 14.3 | 225 | 18.7 | 94 | 16.9 | 85 | 13.9 | 57 | 9.6 | 32 | 15.3 | 268 | 14.2 | 59 | 16.5 | 85 | 12.9 | 50 | 11.8 | 38 | 14.1 | 232 | |
| | 2 | 11.2 | 57 | 12.6 | 60 | 16.9 | 52 | 11.5 | 32 | 12.8 | 201 | 9.9 | 50 | 11.9 | 60 | 9.7 | 40 | 10.2 | 34 | 10.5 | 184 | 9.4 | 39 | 13.4 | 69 | 13.9 | 54 | 10.2 | 33 | 11.9 | 195 | |
| | 3 or 4 | 4.3 | 22 | 12.4 | 59 | 16.6 | 51 | 19 | 53 | 11.8 | 185 | 6.3 | 32 | 12.3 | 62 | 16.5 | 68 | 15 | 50 | 12.1 | 212 | 6 | 25 | 14 | 72 | 17.5 | 68 | 15.2 | 49 | 13 | 214 | |
| | 5 or more | 8.8 | 45 | 16.4 | 78 | 20.5 | 63 | 31.9 | 89 | 17.5 | 275 | 6.9 | 35 | 16.9 | 85 | 26.3 | 108 | 28.2 | 94 | 18.4 | 322 | 7.7 | 32 | 14.6 | 75 | 25 | 97 | 26 | 84 | 17.5 | 288 | |

Family Domain Risk Factor: Family History of Antisocial Behavior (continued)

| Question | Response | County 2017 | | | | | | | | | | County 2019 | | | | | | | | | | County 2021 | | | | | | | | | |
|--|-----------|-------------|-----|------|-----|------|-----|------|-----|-------|-------|-------------|-----|------|-----|------|-----|------|-----|-------|-------|-------------|-----|------|-----|------|-----|------|-----|-------|-------|
| | | 6th | | 8th | | 10th | | 12th | | Total | | 6th | | 8th | | 10th | | 12th | | Total | | 6th | | 8th | | 10th | | 12th | | Total | |
| | | % | n | % | n | % | n | % | n | % | n | % | n | % | n | % | n | % | n | % | n | % | n | % | n | % | n | % | n | % | n |
| About how many adults (over 21) have you known personally who in the past year have: | | | | | | | | | | | | | | | | | | | | | | | | | | | | | | | |
| Used marijuana, crack, cocaine, or other drugs? | None | 86.1 | 435 | 72.3 | 344 | 70.2 | 217 | 59.6 | 165 | 74.1 | 1,161 | 85.3 | 431 | 74.1 | 370 | 60.7 | 249 | 58 | 192 | 71.2 | 1,242 | 88.4 | 367 | 70.5 | 364 | 61.5 | 238 | 63 | 203 | 71.5 | 1,172 |
| | 1 | 8.7 | 44 | 13.9 | 66 | 9.7 | 30 | 10.1 | 28 | 10.7 | 168 | 7.7 | 39 | 11.8 | 59 | 12 | 49 | 11.2 | 37 | 10.5 | 184 | 7 | 29 | 10.5 | 54 | 12.4 | 48 | 10.2 | 33 | 10 | 164 |
| | 2 | 3.4 | 17 | 4.8 | 23 | 8.1 | 25 | 8.3 | 23 | 5.6 | 88 | 3.8 | 19 | 4.6 | 23 | 8.8 | 36 | 9.7 | 32 | 6.3 | 110 | 2.4 | 10 | 7.4 | 38 | 8 | 31 | 7.5 | 24 | 6.3 | 103 |
| | 3 or 4 | 0.8 | 4 | 4.6 | 22 | 4.9 | 15 | 10.1 | 28 | 4.4 | 69 | 1.6 | 8 | 5.2 | 26 | 9.5 | 39 | 6.9 | 23 | 5.5 | 96 | 1 | 4 | 6 | 31 | 7.8 | 30 | 8.7 | 28 | 5.7 | 93 |
| | 5 or more | 1 | 5 | 4.4 | 21 | 7.1 | 22 | 11.9 | 33 | 5.2 | 81 | 1.6 | 8 | 4.2 | 21 | 9 | 37 | 14.2 | 47 | 6.5 | 113 | 1.2 | 5 | 5.6 | 29 | 10.3 | 40 | 10.6 | 34 | 6.6 | 108 |
| About how many adults (over 21) have you known personally who in the past year have: | | | | | | | | | | | | | | | | | | | | | | | | | | | | | | | |
| Sold or dealt drugs? | None | 91.8 | 461 | 85.9 | 402 | 84.1 | 260 | 74.1 | 206 | 85.4 | 1,329 | 93.2 | 465 | 85 | 426 | 81.4 | 332 | 78.8 | 260 | 85.3 | 1,483 | 96.9 | 403 | 87 | 447 | 83.9 | 323 | 79.9 | 255 | 87.4 | 1,428 |
| | 1 | 6 | 30 | 6.8 | 32 | 6.5 | 20 | 8.6 | 24 | 6.8 | 106 | 4.2 | 21 | 9.2 | 46 | 6.6 | 27 | 6.7 | 22 | 6.7 | 116 | 1.2 | 5 | 6.8 | 35 | 7 | 27 | 10.3 | 33 | 6.1 | 100 |
| | 2 | 1 | 5 | 3.4 | 16 | 3.9 | 12 | 6.5 | 18 | 3.3 | 51 | 1.6 | 8 | 2.4 | 12 | 4.9 | 20 | 5.5 | 18 | 3.3 | 58 | 1.2 | 5 | 2.1 | 11 | 2.3 | 9 | 3.1 | 10 | 2.1 | 35 |
| | 3 or 4 | 0.8 | 4 | 1.9 | 9 | 1.6 | 5 | 6.5 | 18 | 2.3 | 36 | 0.6 | 3 | 1.2 | 6 | 3.4 | 14 | 4.2 | 14 | 2.1 | 37 | 0 | 0 | 2.7 | 14 | 3.4 | 13 | 4.1 | 13 | 2.4 | 40 |
| | 5 or more | 0.4 | 2 | 1.9 | 9 | 3.9 | 12 | 4.3 | 12 | 2.2 | 35 | 0.4 | 2 | 2.2 | 11 | 3.7 | 15 | 4.8 | 16 | 2.5 | 44 | 0.7 | 3 | 1.4 | 7 | 3.4 | 13 | 2.5 | 8 | 1.9 | 31 |
| About how many adults (over 21) have you known personally who in the past year have: | | | | | | | | | | | | | | | | | | | | | | | | | | | | | | | |
| Done other things that could get them in trouble with the police, like stealing, selling stolen goods, mugging or assaulting others, etc.? | None | 87.9 | 442 | 81.6 | 385 | 82.7 | 254 | 78.6 | 220 | 83.3 | 1,301 | 87.3 | 438 | 83.6 | 419 | 80.2 | 328 | 80.4 | 267 | 83.3 | 1,452 | 93.2 | 384 | 83.7 | 430 | 82.9 | 320 | 86 | 277 | 86.4 | 1,411 |
| | 1 | 8 | 40 | 9.5 | 45 | 9.1 | 28 | 7.5 | 21 | 8.6 | 134 | 9.8 | 49 | 9.4 | 47 | 9 | 37 | 8.1 | 27 | 9.2 | 160 | 4.9 | 20 | 8.4 | 43 | 7.8 | 30 | 5 | 16 | 6.7 | 109 |
| | 2 | 2.4 | 12 | 4 | 19 | 3.9 | 12 | 4.3 | 12 | 3.5 | 55 | 1.4 | 7 | 3.6 | 18 | 3.4 | 14 | 3 | 10 | 2.8 | 49 | 1 | 4 | 3.5 | 18 | 2.6 | 10 | 2.8 | 9 | 2.5 | 41 |
| | 3 or 4 | 1 | 5 | 2.3 | 11 | 1.6 | 5 | 4.3 | 12 | 2.1 | 33 | 0.6 | 3 | 1 | 5 | 3.7 | 15 | 3.6 | 12 | 2 | 35 | 0.5 | 2 | 1.6 | 8 | 2.3 | 9 | 3.4 | 11 | 1.8 | 30 |
| | 5 or more | 0.8 | 4 | 2.5 | 12 | 2.6 | 8 | 5.4 | 15 | 2.5 | 39 | 1 | 5 | 2.4 | 12 | 3.7 | 15 | 4.8 | 16 | 2.8 | 48 | 0.5 | 2 | 2.9 | 15 | 4.4 | 17 | 2.8 | 9 | 2.6 | 43 |

Family Domain Risk Factor: Parental Attitudes Favorable Toward Antisocial Behavior & Drugs

| Question | Response | County 2017 | | | | | | | | | | County 2019 | | | | | | | | | | County 2021 | | | | | | | | | |
|--|--------------------|-------------|-----|------|-----|------|-----|------|-----|-------|-------|-------------|-----|------|-----|------|-----|------|-----|-------|-------|-------------|-----|------|-----|------|-----|------|-----|-------|-------|
| | | 6th | | 8th | | 10th | | 12th | | Total | | 6th | | 8th | | 10th | | 12th | | Total | | 6th | | 8th | | 10th | | 12th | | Total | |
| | | % | n | % | n | % | n | % | n | % | n | % | n | % | n | % | n | % | n | % | n | % | n | % | n | % | n | % | n | % | n |
| How wrong do your parents feel it would be for you to: | | | | | | | | | | | | | | | | | | | | | | | | | | | | | | | |
| Pick a fight with someone? | Not Wrong at All | 3.6 | 18 | 3.7 | 17 | 4.8 | 15 | 4.7 | 13 | 4.1 | 63 | 4.2 | 21 | 4.8 | 24 | 4.9 | 20 | 9 | 30 | 5.4 | 95 | 6 | 24 | 4.9 | 25 | 7 | 27 | 6.2 | 20 | 5.9 | 96 |
| | A Little Bit Wrong | 12.2 | 61 | 20.1 | 92 | 22.8 | 71 | 25.5 | 71 | 19.1 | 295 | 14.7 | 74 | 20.6 | 104 | 25.4 | 104 | 22.3 | 74 | 20.3 | 356 | 18.4 | 74 | 22.4 | 115 | 22.2 | 86 | 22.7 | 73 | 21.4 | 348 |
| | Wrong | 29.9 | 149 | 37.8 | 173 | 43.4 | 135 | 37.4 | 104 | 36.3 | 561 | 34.1 | 172 | 41.3 | 208 | 40.2 | 165 | 30.1 | 100 | 36.8 | 645 | 35.5 | 143 | 34.5 | 177 | 39.5 | 153 | 35.2 | 113 | 36.1 | 586 |
| | Very wrong | 54.3 | 271 | 38.4 | 176 | 28.9 | 90 | 32.4 | 90 | 40.6 | 627 | 47.1 | 238 | 33.3 | 168 | 29.5 | 121 | 38.6 | 128 | 37.4 | 655 | 40.2 | 162 | 38.2 | 196 | 31.3 | 121 | 35.8 | 115 | 36.6 | 594 |
| How wrong do your parents feel it would be for you to: | | | | | | | | | | | | | | | | | | | | | | | | | | | | | | | |
| Steal anything worth more than \$5 | Not Wrong at All | 3.4 | 17 | 2.2 | 10 | 2.9 | 9 | 2.5 | 7 | 2.8 | 43 | 2.2 | 11 | 2.4 | 12 | 2.7 | 11 | 6.1 | 20 | 3.1 | 54 | 4.9 | 20 | 2 | 10 | 4.1 | 16 | 3.7 | 12 | 3.6 | 58 |
| | A Little Bit Wrong | 2.4 | 12 | 3.3 | 15 | 2.6 | 8 | 5.4 | 15 | 3.2 | 50 | 3.6 | 18 | 4.6 | 23 | 7.4 | 30 | 5.2 | 17 | 5 | 88 | 4.9 | 20 | 5.9 | 30 | 9.3 | 36 | 6.2 | 20 | 6.5 | 106 |
| | Wrong | 15.8 | 80 | 23.1 | 105 | 31.8 | 99 | 24.4 | 68 | 22.7 | 352 | 19.3 | 98 | 26.4 | 133 | 26 | 106 | 24.7 | 81 | 23.9 | 418 | 24.9 | 101 | 31.8 | 163 | 30.2 | 117 | 28.9 | 93 | 29.1 | 474 |
| | Very wrong | 78.4 | 396 | 71.4 | 325 | 62.7 | 195 | 67.7 | 189 | 71.3 | 1,105 | 75 | 380 | 66.6 | 335 | 64 | 261 | 64 | 210 | 67.9 | 1,186 | 65.2 | 264 | 60.4 | 309 | 56.4 | 219 | 61.2 | 197 | 60.8 | 989 |
| How wrong do your parents feel it would be for you to: | | | | | | | | | | | | | | | | | | | | | | | | | | | | | | | |
| Draw graffiti, or write things or draw pictures on buildings or other property (without the owner's permission)? | Not Wrong at All | 3.4 | 17 | 2.2 | 10 | 3.2 | 10 | 3.6 | 10 | 3 | 47 | 2.6 | 13 | 2.8 | 14 | 3.2 | 13 | 7.9 | 26 | 3.8 | 66 | 4.2 | 17 | 2.5 | 13 | 5.2 | 20 | 4.7 | 15 | 4 | 65 |
| | A Little Bit Wrong | 1.4 | 7 | 4.4 | 20 | 6.8 | 21 | 5 | 14 | 4 | 62 | 4.4 | 22 | 5.6 | 28 | 8 | 33 | 7.6 | 25 | 6.2 | 108 | 3 | 12 | 4.9 | 25 | 7.8 | 30 | 6.2 | 20 | 5.4 | 87 |
| | Wrong | 9 | 45 | 23.1 | 105 | 26.7 | 83 | 26.3 | 73 | 19.8 | 306 | 13.4 | 67 | 22.1 | 111 | 27.8 | 114 | 23.1 | 76 | 21.1 | 368 | 20.1 | 81 | 27 | 138 | 30.7 | 119 | 30.8 | 99 | 27 | 437 |
| | Very wrong | 86.2 | 432 | 70.3 | 319 | 63.3 | 197 | 65.1 | 181 | 73.1 | 1,129 | 79.6 | 398 | 69.6 | 350 | 61 | 250 | 61.4 | 202 | 68.9 | 1,200 | 72.6 | 292 | 65.6 | 335 | 56.3 | 218 | 58.3 | 187 | 63.7 | 1,032 |
| How wrong do your parents feel it would be for you to: | | | | | | | | | | | | | | | | | | | | | | | | | | | | | | | |
| Drink beer, wine or hard liquor (for example, vodka, whiskey, or gin) regularly? | Not Wrong at All | 2.6 | 13 | 2.4 | 11 | 3.5 | 11 | 3.6 | 10 | 2.9 | 45 | 2.8 | 14 | 3.6 | 18 | 4.4 | 18 | 7.9 | 26 | 4.4 | 76 | 3.7 | 15 | 3.1 | 16 | 4.4 | 17 | 6.9 | 22 | 4.3 | 70 |
| | A Little Bit Wrong | 2.2 | 11 | 6.4 | 29 | 8.4 | 26 | 17.3 | 48 | 7.4 | 114 | 2 | 10 | 5 | 25 | 10.1 | 41 | 12.7 | 42 | 6.8 | 118 | 3.7 | 15 | 6.3 | 32 | 7.8 | 30 | 11.6 | 37 | 7.1 | 114 |
| | Wrong | 9.2 | 46 | 15 | 68 | 23.2 | 72 | 23.4 | 65 | 16.3 | 251 | 8.5 | 43 | 18.8 | 95 | 24.6 | 100 | 23 | 76 | 18 | 314 | 11.9 | 48 | 20 | 102 | 26.6 | 102 | 27.2 | 87 | 21 | 339 |
| | Very wrong | 86 | 431 | 76.2 | 345 | 65 | 202 | 55.8 | 155 | 73.4 | 1,133 | 86.7 | 437 | 72.6 | 366 | 60.9 | 248 | 56.4 | 186 | 70.9 | 1,237 | 80.6 | 325 | 70.6 | 360 | 61.2 | 235 | 54.4 | 174 | 67.7 | 1,094 |
| How wrong do your parents feel it would be for you to: | | | | | | | | | | | | | | | | | | | | | | | | | | | | | | | |
| Smoke cigarettes? | Not Wrong at All | 2.2 | 11 | 2.4 | 11 | 2.9 | 9 | 4.3 | 12 | 2.8 | 43 | 2.2 | 11 | 2.8 | 14 | 2.9 | 12 | 6.9 | 23 | 3.4 | 60 | 4 | 16 | 2.9 | 15 | 3.9 | 15 | 4.4 | 14 | 3.7 | 60 |
| | A Little Bit Wrong | 0.4 | 2 | 2.7 | 12 | 2 | 6 | 4.7 | 13 | 2.2 | 33 | 1 | 5 | 2.2 | 11 | 2.5 | 10 | 5.4 | 18 | 2.5 | 44 | 0.7 | 3 | 2 | 10 | 4.9 | 19 | 3.4 | 11 | 2.7 | 43 |
| | Wrong | 7.6 | 38 | 8.9 | 40 | 14.3 | 44 | 20.6 | 57 | 11.7 | 179 | 6 | 30 | 12.3 | 62 | 16.7 | 68 | 19 | 63 | 12.8 | 223 | 11.4 | 46 | 17.2 | 88 | 16.1 | 62 | 17.4 | 56 | 15.6 | 252 |
| | Very wrong | 89.8 | 447 | 86 | 387 | 80.8 | 248 | 70.4 | 195 | 83.4 | 1,277 | 90.9 | 458 | 82.7 | 416 | 77.9 | 317 | 68.6 | 227 | 81.3 | 1,418 | 83.8 | 337 | 77.9 | 399 | 75.1 | 289 | 74.8 | 240 | 78.1 | 1,265 |
| How wrong do your parents feel it would be for you to: | | | | | | | | | | | | | | | | | | | | | | | | | | | | | | | |
| Use marijuana | Not Wrong at All | 2.4 | 12 | 3.3 | 15 | 5.1 | 16 | 6.5 | 18 | 4 | 61 | 2.6 | 13 | 5 | 25 | 6.8 | 28 | 10.3 | 34 | 5.7 | 100 | 4.5 | 18 | 4.5 | 23 | 8.8 | 34 | 11.2 | 36 | 6.9 | 111 |
| | A Little Bit Wrong | 0.4 | 2 | 3.1 | 14 | 8.4 | 26 | 12.6 | 35 | 5 | 77 | 0.4 | 2 | 4.6 | 23 | 10 | 41 | 13.3 | 44 | 6.3 | 110 | 0.5 | 2 | 5.1 | 26 | 9.4 | 36 | 12.1 | 39 | 6.4 | 103 |
| | Wrong | 3.8 | 19 | 9.3 | 42 | 17.7 | 55 | 18.7 | 52 | 10.9 | 168 | 3.8 | 19 | 11 | 55 | 22.7 | 93 | 20 | 66 | 13.4 | 233 | 7.2 | 29 | 12.9 | 66 | 21 | 81 | 21.2 | 68 | 15.1 | 244 |
| | Very wrong | 93.4 | 466 | 84.3 | 380 | 68.8 | 214 | 62.2 | 173 | 80.1 | 1,233 | 93.3 | 470 | 79.5 | 399 | 60.4 | 247 | 56.4 | 186 | 74.6 | 1,302 | 87.8 | 353 | 77.5 | 397 | 60.8 | 234 | 55.5 | 178 | 71.7 | 1,162 |

Family Domain Risk Factor: Parental Attitudes Favorable Toward Antisocial Behavior & Drugs (continued)

| Question | Response | County 2017 | | | | | | | | | | County 2019 | | | | | | | | | | County 2021 | | | | | | | | | |
|---|--------------------|-------------|-----|------|-----|------|-----|------|-----|-------|-------|-------------|-----|------|-----|------|-----|------|-----|-------|-------|-------------|-----|------|-----|------|-----|------|-----|-------|-------|
| | | 6th | | 8th | | 10th | | 12th | | Total | | 6th | | 8th | | 10th | | 12th | | Total | | 6th | | 8th | | 10th | | 12th | | Total | |
| | | % | n | % | n | % | n | % | n | % | n | % | n | % | n | % | n | % | n | % | n | % | n | % | n | % | n | % | n | % | n |
| How wrong do your parents feel it would be for you to: | | | | | | | | | | | | | | | | | | | | | | | | | | | | | | | |
| Have one or two drinks of alcoholic beverage such as beer, wine, or hard liquor (vodka, whiskey, gin, or rum) nearly every day? | Not at all wrong | 5.5 | 29 | 2.9 | 16 | 2.6 | 8 | 4.2 | 12 | 3.9 | 65 | 3.4 | 18 | 3 | 16 | 2.3 | 10 | 7 | 27 | 3.8 | 71 | 4.1 | 18 | 3.5 | 20 | 1.9 | 8 | 8.5 | 30 | 4.3 | 76 |
| | A little bit wrong | 3.6 | 19 | 4.8 | 26 | 7.4 | 23 | 12.8 | 37 | 6.3 | 105 | 2.6 | 14 | 7.4 | 39 | 11.3 | 50 | 13.3 | 51 | 8.2 | 154 | 4.3 | 19 | 6.2 | 35 | 9.4 | 39 | 11.6 | 41 | 7.6 | 134 |
| | Wrong | 12 | 63 | 19.9 | 108 | 29.2 | 91 | 25.3 | 73 | 20.1 | 335 | 14.6 | 78 | 19 | 100 | 23.5 | 104 | 24.8 | 95 | 20 | 377 | 15.9 | 70 | 21.6 | 122 | 26.5 | 110 | 25.2 | 89 | 22 | 391 |
| | Very wrong | 78.8 | 412 | 72.4 | 393 | 60.9 | 190 | 57.8 | 167 | 69.7 | 1,162 | 79.4 | 424 | 70.5 | 371 | 62.9 | 278 | 54.8 | 210 | 68.1 | 1,283 | 75.7 | 333 | 68.7 | 389 | 62.2 | 258 | 54.7 | 193 | 66.1 | 1,173 |
| How wrong do your parents feel it would be for you to: | | | | | | | | | | | | | | | | | | | | | | | | | | | | | | | |
| Use prescription drugs not prescribed to you? | Not at all wrong | 7 | 35 | 3.7 | 20 | 3.2 | 10 | 3.1 | 9 | 4.5 | 74 | 5.4 | 28 | 2.9 | 15 | 2.7 | 12 | 6.1 | 23 | 4.2 | 78 | 7.2 | 31 | 3.9 | 22 | 1.9 | 8 | 5.1 | 18 | 4.5 | 79 |
| | A little bit wrong | 2.8 | 14 | 3.7 | 20 | 2.9 | 9 | 1.7 | 5 | 2.9 | 48 | 1.1 | 6 | 2.5 | 13 | 4.8 | 21 | 3.7 | 14 | 2.9 | 54 | 2.6 | 11 | 2.9 | 16 | 2.9 | 12 | 5.1 | 18 | 3.3 | 57 |
| | Wrong | 7.6 | 38 | 12.5 | 68 | 14.6 | 45 | 13.2 | 38 | 11.5 | 189 | 10.2 | 53 | 10.6 | 55 | 12.1 | 53 | 13.8 | 52 | 11.5 | 213 | 10.7 | 46 | 17.1 | 95 | 14.8 | 61 | 12.4 | 44 | 14.1 | 246 |
| | Very wrong | 82.7 | 415 | 80.1 | 435 | 79.2 | 244 | 81.9 | 235 | 81 | 1,329 | 83.3 | 435 | 84 | 436 | 80.4 | 352 | 76.5 | 289 | 81.4 | 1,512 | 79.4 | 340 | 76.1 | 424 | 80.3 | 330 | 77.4 | 274 | 78.2 | 1,368 |

Family Domain Risk Factor: Poor Family Management

| Question | Response | County 2017 | | | | | | | | | | County 2019 | | | | | | | | | | County 2021 | | | | | | | | | |
|--|----------|-------------|-----|------|-----|------|-----|------|-----|-------|-----|-------------|-----|------|-----|------|-----|------|-----|-------|-------|-------------|-----|------|-----|------|-----|------|-----|-------|-----|
| | | 6th | | 8th | | 10th | | 12th | | Total | | 6th | | 8th | | 10th | | 12th | | Total | | 6th | | 8th | | 10th | | 12th | | Total | |
| | | % | n | % | n | % | n | % | n | % | n | % | n | % | n | % | n | % | n | % | n | % | n | % | n | % | n | % | n | % | n |
| When I am not at home, one of my parents knows where I am and who I am with. | NO! | 1.9 | 10 | 1.2 | 6 | 1.6 | 5 | 2.2 | 6 | 1.7 | 27 | 2 | 10 | 2.2 | 11 | 2.4 | 10 | 9.6 | 32 | 3.6 | 63 | 1.4 | 6 | 2.1 | 11 | 2.1 | 8 | 5.9 | 19 | 2.7 | 44 |
| | no | 2.7 | 14 | 4.9 | 24 | 7.6 | 24 | 9 | 25 | 5.4 | 87 | 3.5 | 18 | 6 | 30 | 6.1 | 25 | 6.3 | 21 | 5.3 | 94 | 2.9 | 12 | 4.9 | 26 | 5.2 | 20 | 5 | 16 | 4.5 | 74 |
| | yes | 21.8 | 114 | 33.7 | 164 | 47.6 | 150 | 47 | 131 | 34.8 | 559 | 22.5 | 115 | 33.3 | 168 | 43.3 | 179 | 37.7 | 126 | 33.4 | 588 | 25.7 | 107 | 39.1 | 207 | 47.2 | 183 | 42.4 | 137 | 38.2 | 634 |
| | YES! | 73.7 | 386 | 60.2 | 293 | 43.2 | 136 | 41.9 | 117 | 58.1 | 932 | 72 | 368 | 58.5 | 295 | 48.2 | 199 | 46.4 | 155 | 57.7 | 1,017 | 70 | 292 | 54 | 286 | 45.6 | 177 | 46.7 | 151 | 54.6 | 906 |
| If you skipped school, would you be caught by your parents? | NO! | 2.9 | 15 | 2.9 | 14 | 1.9 | 6 | 2.9 | 8 | 2.7 | 43 | 5.1 | 26 | 2.4 | 12 | 2.9 | 12 | 11 | 37 | 4.9 | 87 | 1.4 | 6 | 1.5 | 8 | 2.1 | 8 | 5.3 | 17 | 2.4 | 39 |
| | no | 2.9 | 15 | 7.5 | 36 | 10.5 | 33 | 16.7 | 46 | 8.2 | 130 | 4.5 | 23 | 5.5 | 28 | 7.8 | 32 | 8.9 | 30 | 6.4 | 113 | 4.6 | 19 | 5.9 | 31 | 6.7 | 26 | 9.9 | 32 | 6.5 | 108 |
| | yes | 17.9 | 92 | 30 | 144 | 37.9 | 119 | 37.7 | 104 | 29 | 459 | 19.5 | 99 | 26.3 | 133 | 34.5 | 142 | 36.3 | 122 | 28.2 | 496 | 24.9 | 103 | 35.6 | 187 | 38.2 | 148 | 36 | 116 | 33.6 | 554 |
| | YES! | 76.3 | 393 | 59.6 | 286 | 49.7 | 156 | 42.8 | 118 | 60.1 | 953 | 70.8 | 359 | 65.7 | 332 | 54.9 | 226 | 43.8 | 147 | 60.5 | 1,064 | 69.1 | 286 | 57 | 300 | 53 | 205 | 48.8 | 157 | 57.5 | 948 |
| My parents ask if I've gotten my homework done. | NO! | 2.5 | 13 | 3.8 | 18 | 2.6 | 8 | 6.2 | 17 | 3.5 | 56 | 1.6 | 8 | 4.2 | 21 | 6.1 | 25 | 13.4 | 45 | 5.6 | 99 | 2.6 | 11 | 3 | 16 | 7.5 | 29 | 9.6 | 31 | 5.3 | 87 |
| | no | 3.1 | 16 | 7.3 | 35 | 13.4 | 42 | 28.7 | 79 | 10.9 | 172 | 5.3 | 27 | 13.3 | 67 | 17.6 | 72 | 24.7 | 83 | 14.2 | 249 | 4.6 | 19 | 13.3 | 70 | 17.8 | 69 | 18.3 | 59 | 13.1 | 217 |
| | yes | 22.4 | 116 | 35.8 | 172 | 47.3 | 148 | 38.9 | 107 | 34.3 | 543 | 26.1 | 133 | 28.4 | 143 | 37.1 | 152 | 31.8 | 107 | 30.4 | 535 | 26.9 | 112 | 38 | 200 | 40.1 | 155 | 40.4 | 130 | 36.1 | 597 |
| | YES! | 72 | 372 | 53.1 | 255 | 36.7 | 115 | 26.2 | 72 | 51.4 | 814 | 67.1 | 342 | 54.1 | 272 | 39.3 | 161 | 30.1 | 101 | 49.8 | 876 | 65.9 | 274 | 45.7 | 241 | 34.6 | 134 | 31.7 | 102 | 45.5 | 751 |
| Would your parents know if you did not come home on time? | NO! | 2.1 | 11 | 2.1 | 10 | 1 | 3 | 2.6 | 7 | 2 | 31 | 2.6 | 13 | 2.8 | 14 | 2.7 | 11 | 8 | 27 | 3.7 | 65 | 2.2 | 9 | 0.8 | 4 | 2.3 | 9 | 5.9 | 19 | 2.5 | 41 |
| | no | 4.3 | 22 | 11 | 53 | 13.8 | 43 | 16.8 | 46 | 10.4 | 164 | 6.5 | 33 | 8.1 | 41 | 11.7 | 48 | 16 | 54 | 10 | 176 | 7 | 29 | 8.5 | 45 | 13 | 50 | 12.7 | 41 | 10 | 165 |
| | yes | 27 | 139 | 38.3 | 184 | 42.8 | 133 | 42.1 | 115 | 36.2 | 571 | 25.3 | 129 | 34.3 | 173 | 41.5 | 170 | 38 | 128 | 34.1 | 600 | 31.7 | 131 | 39.2 | 207 | 41.8 | 161 | 39.4 | 127 | 38 | 626 |
| | YES! | 66.5 | 342 | 48.6 | 234 | 42.4 | 132 | 38.5 | 105 | 51.5 | 813 | 65.6 | 334 | 54.9 | 277 | 44.1 | 181 | 38 | 128 | 52.2 | 920 | 59.1 | 244 | 51.5 | 272 | 42.9 | 165 | 41.9 | 135 | 49.5 | 816 |

Family Domain Risk Factor: Poor Family Management (continued)

| Question | Response | County 2017 | | | | | | | | | | County 2019 | | | | | | | | | | County 2021 | | | | | | | | | |
|---|----------|-------------|-----|------|-----|------|-----|------|-----|-------|-------|-------------|-----|------|-----|------|-----|------|-----|-------|-------|-------------|-----|------|-----|------|-----|------|-----|-------|-------|
| | | 6th | | 8th | | 10th | | 12th | | Total | | 6th | | 8th | | 10th | | 12th | | Total | | 6th | | 8th | | 10th | | 12th | | Total | |
| | | % | n | % | n | % | n | % | n | % | n | % | n | % | n | % | n | % | n | % | n | % | n | % | n | % | n | % | n | % | n |
| The rules in my family are clear. | NO! | 1.8 | 9 | 1.9 | 9 | 3.2 | 10 | 2.9 | 8 | 2.3 | 36 | 2.4 | 12 | 4.2 | 21 | 3.9 | 16 | 8.1 | 27 | 4.3 | 76 | 1.7 | 7 | 2.1 | 11 | 3.4 | 13 | 4.7 | 15 | 2.8 | 46 |
| | no | 6.1 | 31 | 9.3 | 44 | 10.6 | 33 | 15.2 | 42 | 9.5 | 150 | 7.1 | 36 | 11.5 | 58 | 13.4 | 55 | 9 | 30 | 10.2 | 179 | 7.5 | 31 | 10.5 | 55 | 12.9 | 50 | 12.8 | 41 | 10.8 | 177 |
| | yes | 30.1 | 154 | 40.6 | 193 | 49 | 153 | 47.7 | 132 | 40.1 | 632 | 34.6 | 176 | 38.5 | 194 | 43.4 | 178 | 44.3 | 148 | 39.6 | 696 | 36.7 | 151 | 44.5 | 234 | 48.8 | 189 | 46.3 | 148 | 43.9 | 722 |
| | YES! | 62.1 | 318 | 48.2 | 229 | 37.2 | 116 | 34.3 | 95 | 48.1 | 758 | 56 | 285 | 45.8 | 231 | 39.3 | 161 | 38.6 | 129 | 45.9 | 806 | 54 | 222 | 43 | 226 | 34.9 | 135 | 36.3 | 116 | 42.5 | 699 |
| If you carried a handgun without your parents' permission, would you be caught by them? | NO! | 3.4 | 17 | 2.7 | 13 | 3.2 | 10 | 3.3 | 9 | 3.1 | 49 | 3.4 | 17 | 2.8 | 14 | 3.2 | 13 | 10.2 | 34 | 4.5 | 78 | 4.2 | 17 | 2.1 | 11 | 2.9 | 11 | 6.9 | 22 | 3.7 | 61 |
| | no | 2 | 10 | 5.3 | 25 | 11.2 | 35 | 13.8 | 38 | 6.9 | 108 | 2.4 | 12 | 6 | 30 | 8.8 | 36 | 10.2 | 34 | 6.4 | 112 | 3.9 | 16 | 6.9 | 36 | 9.6 | 37 | 11.6 | 37 | 7.7 | 126 |
| | yes | 13.2 | 67 | 19.9 | 94 | 27.6 | 86 | 27.5 | 76 | 20.6 | 323 | 14.3 | 72 | 17 | 85 | 24.9 | 102 | 25 | 83 | 19.6 | 342 | 15.3 | 62 | 24.1 | 126 | 27.6 | 106 | 26.9 | 86 | 23.3 | 380 |
| | YES! | 81.5 | 413 | 72.1 | 341 | 58 | 181 | 55.4 | 153 | 69.4 | 1,088 | 80 | 403 | 74.3 | 372 | 63.1 | 258 | 54.5 | 181 | 69.5 | 1,214 | 76.6 | 311 | 66.9 | 350 | 59.9 | 230 | 54.7 | 175 | 65.3 | 1,066 |
| If you drank some beer, wine, or hard liquor (such as vodka, whiskey, gin, or rum) without your parents' permission, would you be caught by them? | NO! | 3.8 | 19 | 5.7 | 27 | 6.1 | 19 | 10.2 | 28 | 5.9 | 93 | 3.8 | 19 | 5.2 | 26 | 9.1 | 37 | 16.3 | 54 | 7.8 | 136 | 5.9 | 24 | 7.3 | 38 | 8.6 | 33 | 14.3 | 46 | 8.6 | 141 |
| | no | 3.4 | 17 | 16.4 | 78 | 29.4 | 91 | 40.5 | 111 | 19 | 297 | 3.8 | 19 | 17.3 | 86 | 27.5 | 112 | 31.4 | 104 | 18.5 | 321 | 4.4 | 18 | 16.8 | 87 | 26.2 | 101 | 28.6 | 92 | 18.2 | 298 |
| | yes | 13.3 | 67 | 24.4 | 116 | 30 | 93 | 22.6 | 62 | 21.6 | 338 | 17.7 | 89 | 21.5 | 107 | 28 | 114 | 24.2 | 80 | 22.4 | 390 | 21.4 | 87 | 26.2 | 136 | 30.1 | 116 | 32.6 | 105 | 27.2 | 444 |
| | YES! | 79.6 | 402 | 53.5 | 254 | 34.5 | 107 | 26.6 | 73 | 53.5 | 836 | 74.8 | 376 | 56 | 279 | 35.4 | 144 | 28.1 | 93 | 51.3 | 892 | 68.3 | 278 | 49.7 | 258 | 35.1 | 135 | 24.5 | 79 | 45.9 | 750 |
| My family has clear rules about alcohol and drug use. | NO! | 2.4 | 12 | 1.1 | 5 | 1.6 | 5 | 3.3 | 9 | 2 | 31 | 1.8 | 9 | 3.8 | 19 | 4.2 | 17 | 7.6 | 25 | 4 | 70 | 3 | 12 | 3.5 | 18 | 3.1 | 12 | 7.1 | 23 | 4 | 65 |
| | no | 4.6 | 23 | 8 | 38 | 10 | 31 | 10.5 | 29 | 7.7 | 121 | 5.2 | 26 | 7.2 | 36 | 9.8 | 40 | 15.8 | 52 | 8.9 | 154 | 7.1 | 29 | 8.9 | 46 | 14.3 | 55 | 14.6 | 47 | 10.9 | 177 |
| | yes | 11.9 | 60 | 25.8 | 122 | 40.6 | 126 | 43.5 | 120 | 27.4 | 428 | 14.9 | 75 | 25.9 | 130 | 33.7 | 137 | 32.5 | 107 | 25.8 | 449 | 18.7 | 76 | 29.9 | 155 | 36.7 | 141 | 38.5 | 124 | 30.4 | 496 |
| | YES! | 81.2 | 410 | 65.1 | 308 | 47.7 | 148 | 42.8 | 118 | 62.9 | 984 | 78.1 | 393 | 63.1 | 316 | 52.3 | 213 | 44.1 | 145 | 61.3 | 1,067 | 71.2 | 289 | 57.8 | 300 | 45.8 | 176 | 39.8 | 128 | 54.8 | 893 |

| Family Domain Protective Factor: Family Attachment | | | | | | | | | | | | | | | | | | | | | | | | | | | | | | | |
|---|----------|-------------|-----|------|-----|------|-----|------|-----|-------|-----|-------------|-----|------|-----|------|-----|------|-----|-------|-------|-------------|-----|------|-----|------|-----|------|-----|-------|-----|
| Question | Response | County 2017 | | | | | | | | | | County 2019 | | | | | | | | | | County 2021 | | | | | | | | | |
| | | 6th | | 8th | | 10th | | 12th | | Total | | 6th | | 8th | | 10th | | 12th | | Total | | 6th | | 8th | | 10th | | 12th | | Total | |
| | | % | n | % | n | % | n | % | n | % | n | % | n | % | n | % | n | % | n | % | n | % | n | % | n | % | n | % | n | % | n |
| Do you feel very close to your mother? | NO! | 3.3 | 17 | 5.8 | 28 | 6.1 | 19 | 6.2 | 17 | 5.1 | 81 | 4.3 | 22 | 4.9 | 25 | 8.5 | 35 | 11.6 | 39 | 6.9 | 21 | 1.2 | 5 | 4.9 | 26 | 9.4 | 37 | 10.5 | 34 | 6.1 | 102 |
| | no | 3.5 | 18 | 6.8 | 33 | 11.2 | 35 | 8 | 22 | 6.8 | 108 | 4.3 | 22 | 9.5 | 48 | 10.5 | 43 | 11.6 | 39 | 8.6 | 152 | 5.7 | 24 | 13.4 | 71 | 12.5 | 49 | 11.1 | 36 | 10.8 | 180 |
| | yes | 19 | 99 | 30.2 | 146 | 31.6 | 99 | 35.8 | 98 | 27.8 | 442 | 20.9 | 106 | 26.7 | 135 | 31.2 | 128 | 30.6 | 103 | 26.8 | 472 | 21.8 | 92 | 32 | 169 | 31.4 | 123 | 32 | 104 | 29.3 | 488 |
| | YES! | 74.2 | 386 | 57.1 | 276 | 51.1 | 160 | 50 | 137 | 60.3 | 959 | 70.5 | 358 | 58.9 | 298 | 49.8 | 204 | 46.3 | 156 | 57.7 | 1,016 | 71.3 | 301 | 49.6 | 262 | 46.7 | 183 | 46.5 | 151 | 53.8 | 897 |
| Do you feel very close to your father? | NO! | 11.9 | 60 | 11.6 | 56 | 11.3 | 35 | 13 | 36 | 11.9 | 187 | 11.3 | 57 | 16.8 | 84 | 15.4 | 63 | 20.7 | 69 | 15.6 | 273 | 7.2 | 30 | 14.6 | 76 | 21 | 81 | 18.6 | 60 | 15 | 247 |
| | no | 6.7 | 34 | 11.4 | 55 | 17.7 | 55 | 22.1 | 61 | 13 | 205 | 9.3 | 47 | 12 | 60 | 15.4 | 63 | 15.6 | 52 | 12.7 | 222 | 10.8 | 45 | 17.3 | 90 | 17.4 | 67 | 17.1 | 55 | 15.6 | 257 |
| | yes | 23.9 | 121 | 33 | 159 | 33.1 | 103 | 35.1 | 97 | 30.5 | 480 | 22.7 | 114 | 28.5 | 142 | 33 | 135 | 32.9 | 110 | 28.7 | 501 | 27.1 | 113 | 29.6 | 154 | 32.2 | 124 | 33.2 | 107 | 30.3 | 498 |
| | YES! | 57.5 | 291 | 44 | 212 | 37.9 | 118 | 29.7 | 82 | 44.6 | 703 | 56.7 | 285 | 42.7 | 213 | 36.2 | 148 | 30.8 | 103 | 42.9 | 749 | 54.9 | 229 | 38.5 | 200 | 29.4 | 113 | 31.1 | 100 | 39.1 | 642 |
| Do you share your thoughts and feelings with your mother? | NO! | 8.1 | 42 | 12.4 | 59 | 10 | 31 | 9.1 | 25 | 9.9 | 157 | 8.3 | 42 | 11.9 | 60 | 12.8 | 52 | 15.9 | 53 | 11.8 | 207 | 6.2 | 26 | 11.2 | 59 | 12.5 | 49 | 15.5 | 50 | 11.1 | 184 |
| | no | 11.4 | 59 | 19.9 | 95 | 25.9 | 80 | 22.5 | 62 | 18.8 | 296 | 14.9 | 76 | 22.9 | 115 | 24.8 | 101 | 18.9 | 63 | 20.3 | 355 | 19.9 | 83 | 28.2 | 148 | 21.9 | 86 | 20.8 | 67 | 23.2 | 384 |
| | yes | 32.8 | 169 | 34.8 | 166 | 36.6 | 113 | 37.7 | 104 | 35 | 552 | 32.4 | 165 | 31.8 | 160 | 35.9 | 146 | 34.4 | 115 | 33.4 | 586 | 33.3 | 139 | 32.8 | 172 | 38 | 149 | 40.1 | 129 | 35.5 | 589 |
| | YES! | 47.7 | 246 | 32.9 | 157 | 27.5 | 85 | 30.8 | 85 | 36.3 | 573 | 44.4 | 226 | 33.4 | 168 | 26.5 | 108 | 30.8 | 103 | 34.5 | 605 | 40.7 | 170 | 27.8 | 146 | 27.6 | 108 | 23.6 | 76 | 30.2 | 500 |
| Do you share your thoughts and feelings with your father? | NO! | 18.4 | 93 | 20 | 95 | 18.6 | 57 | 19.1 | 52 | 19 | 297 | 17.5 | 88 | 24 | 120 | 21 | 86 | 25.2 | 84 | 21.6 | 378 | 13.9 | 57 | 21.3 | 110 | 26.9 | 104 | 22.6 | 72 | 21 | 343 |
| | no | 17.6 | 89 | 26.5 | 126 | 36.8 | 113 | 36.4 | 99 | 27.4 | 427 | 22.6 | 114 | 28.9 | 145 | 32.4 | 133 | 26.1 | 87 | 27.4 | 479 | 29.8 | 122 | 29.7 | 153 | 30.1 | 116 | 32 | 102 | 30.2 | 493 |
| | yes | 33.8 | 171 | 30.7 | 146 | 29 | 89 | 30.9 | 84 | 31.4 | 490 | 29.2 | 147 | 26.7 | 134 | 30.2 | 124 | 31.2 | 104 | 29.1 | 509 | 27.1 | 111 | 29.5 | 152 | 30.1 | 116 | 28.2 | 90 | 28.8 | 469 |
| | YES! | 30.2 | 153 | 22.9 | 109 | 15.6 | 48 | 13.6 | 37 | 22.2 | 347 | 30.8 | 155 | 20.4 | 102 | 16.3 | 67 | 17.4 | 58 | 21.9 | 382 | 29.1 | 119 | 19.6 | 101 | 13 | 50 | 17.2 | 55 | 19.9 | 325 |

| Family Domain Protective Factor: Opportunities for Prosocial Involvement | | | | | | | | | | | | | | | | | | | | | | | | | | | | | | | |
|---|----------|-------------|-----|------|-----|------|-----|------|-----|-------|-----|-------------|-----|------|-----|------|-----|------|-----|-------|-----|-------------|-----|------|-----|------|-----|------|-----|-------|-----|
| Question | Response | County 2017 | | | | | | | | | | County 2019 | | | | | | | | | | County 2021 | | | | | | | | | |
| | | 6th | | 8th | | 10th | | 12th | | Total | | 6th | | 8th | | 10th | | 12th | | Total | | 6th | | 8th | | 10th | | 12th | | Total | |
| | | % | n | % | n | % | n | % | n | % | n | % | n | % | n | % | n | % | n | % | n | % | n | % | n | % | n | % | n | % | n |
| My parents ask me what I think before most family decisions affecting me are made | NO! | 14.9 | 71 | 11.6 | 56 | 9.4 | 29 | 10.4 | 29 | 12 | 185 | 14.9 | 72 | 14.3 | 71 | 11.5 | 47 | 19 | 64 | 14.7 | 254 | 13.1 | 52 | 9.4 | 49 | 12.1 | 47 | 14.8 | 48 | 12 | 196 |
| | no | 18 | 86 | 22.7 | 109 | 26 | 80 | 27 | 75 | 22.7 | 350 | 19.1 | 92 | 18.9 | 94 | 24.5 | 100 | 23.7 | 80 | 21.2 | 366 | 20.5 | 81 | 30.7 | 160 | 23.4 | 91 | 29.3 | 95 | 26.2 | 427 |
| | yes | 40 | 191 | 45.7 | 220 | 46.8 | 144 | 44.6 | 124 | 43.9 | 679 | 40.9 | 197 | 43.1 | 214 | 46.3 | 189 | 39.2 | 132 | 42.5 | 732 | 44.2 | 175 | 43.1 | 225 | 44.5 | 173 | 40.1 | 130 | 43.1 | 703 |
| | YES! | 27.2 | 130 | 20 | 96 | 17.9 | 55 | 18 | 50 | 21.4 | 331 | 25.1 | 121 | 23.7 | 118 | 17.6 | 72 | 18.1 | 61 | 21.6 | 372 | 22.2 | 88 | 16.9 | 88 | 20.1 | 78 | 15.7 | 51 | 18.7 | 305 |
| If I had a personal problem, I could ask my mom or dad for help | NO! | 5.6 | 29 | 6.9 | 34 | 7.1 | 22 | 6.1 | 17 | 6.4 | 102 | 6.3 | 32 | 8.9 | 45 | 6.9 | 28 | 15.3 | 51 | 8.9 | 156 | 5.2 | 22 | 7.6 | 40 | 9.5 | 37 | 11.6 | 38 | 8.2 | 137 |
| | no | 6.3 | 33 | 10 | 49 | 11.9 | 37 | 14.8 | 41 | 10 | 160 | 5.5 | 28 | 10.9 | 55 | 14 | 57 | 7.8 | 26 | 9.4 | 166 | 8.6 | 36 | 15 | 79 | 15.2 | 59 | 14.7 | 48 | 13.3 | 222 |
| | yes | 29.7 | 155 | 37.7 | 185 | 45.8 | 143 | 44 | 122 | 37.8 | 605 | 32.5 | 166 | 39.2 | 198 | 45.8 | 187 | 41.9 | 140 | 39.3 | 691 | 32.3 | 136 | 40 | 211 | 43.4 | 169 | 43.7 | 143 | 39.6 | 659 |
| | YES! | 58.4 | 305 | 45.4 | 223 | 35.3 | 110 | 35 | 97 | 45.9 | 735 | 55.7 | 284 | 41 | 207 | 33.3 | 136 | 35 | 117 | 42.3 | 744 | 53.9 | 227 | 37.5 | 198 | 31.9 | 124 | 30 | 98 | 38.9 | 647 |
| My parents give me lots of chances to do fun things with them | NO! | 5.9 | 31 | 4.5 | 22 | 4.8 | 15 | 9.1 | 25 | 5.8 | 93 | 3.7 | 19 | 7.1 | 36 | 8.3 | 34 | 14.1 | 47 | 7.7 | 136 | 2.2 | 9 | 3.6 | 19 | 6.6 | 26 | 11.3 | 37 | 5.5 | 91 |
| | no | 6.7 | 35 | 12.3 | 60 | 17.4 | 54 | 19.6 | 54 | 12.7 | 203 | 9.6 | 49 | 13.9 | 70 | 19.1 | 78 | 18.6 | 62 | 14.7 | 259 | 11 | 46 | 15.3 | 81 | 17.9 | 70 | 14.7 | 48 | 14.7 | 245 |
| | yes | 32.3 | 169 | 42 | 205 | 46.3 | 144 | 41.3 | 114 | 39.5 | 632 | 33.8 | 173 | 37.9 | 191 | 37.4 | 153 | 40.8 | 136 | 37.1 | 653 | 37.3 | 156 | 46.7 | 248 | 44.5 | 174 | 47.2 | 154 | 43.9 | 732 |
| | YES! | 55.1 | 288 | 41.2 | 201 | 31.5 | 98 | 30.1 | 83 | 41.9 | 670 | 52.9 | 271 | 41.1 | 207 | 35.2 | 144 | 26.4 | 88 | 40.4 | 710 | 49.5 | 207 | 34.5 | 183 | 30.9 | 121 | 26.7 | 87 | 35.9 | 598 |

Family Domain Protective Factor: Rewards for Prosocial Involvement

| Question | Response | County 2017 | | | | | | | | | | County 2019 | | | | | | | | | | County 2021 | | | | | | | | | |
|--|-----------------------|-------------|-----|------|-----|------|-----|------|-----|-------|-----|-------------|-----|------|-----|------|-----|------|-----|-------|-------|-------------|-----|------|-----|------|-----|------|-----|-------|-----|
| | | 6th | | 8th | | 10th | | 12th | | Total | | 6th | | 8th | | 10th | | 12th | | Total | | 6th | | 8th | | 10th | | 12th | | Total | |
| | | % | n | % | n | % | n | % | n | % | n | % | n | % | n | % | n | % | n | % | n | % | n | % | n | % | n | % | n | % | n |
| My parents notice when I am doing a good job and let me know about it | Never or Almost Never | 5 | 26 | 5.9 | 29 | 9.2 | 29 | 10.2 | 28 | 7 | 112 | 4.1 | 21 | 9.9 | 50 | 10.7 | 44 | 14.2 | 48 | 9.2 | 163 | 4.5 | 19 | 11 | 59 | 11.3 | 44 | 14.2 | 46 | 10 | 168 |
| | Sometimes | 20.7 | 108 | 27.1 | 133 | 29.9 | 94 | 29.2 | 80 | 25.9 | 415 | 21.9 | 112 | 26.8 | 136 | 29.2 | 120 | 34.4 | 116 | 27.4 | 484 | 25.7 | 109 | 33.5 | 179 | 35.8 | 140 | 30.8 | 100 | 31.5 | 528 |
| | Often | 25.6 | 134 | 29.8 | 146 | 31.2 | 98 | 32.1 | 88 | 29.1 | 466 | 30.1 | 154 | 30.6 | 155 | 35.3 | 145 | 25.5 | 86 | 30.6 | 540 | 30.4 | 129 | 29 | 155 | 27.4 | 107 | 35.1 | 114 | 30.2 | 505 |
| | All the time | 48.8 | 255 | 37.1 | 182 | 29.6 | 93 | 28.5 | 78 | 38 | 608 | 43.9 | 225 | 32.7 | 166 | 24.8 | 102 | 25.8 | 87 | 32.8 | 580 | 39.4 | 167 | 26.4 | 141 | 25.6 | 100 | 20 | 65 | 28.3 | 473 |
| How often do your parents tell you they're proud of you for something you've done? | Never or Almost Never | 5.9 | 31 | 8.4 | 41 | 8.6 | 27 | 13.3 | 37 | 8.5 | 136 | 5.1 | 26 | 12.3 | 62 | 14.6 | 60 | 17.1 | 57 | 11.7 | 205 | 7.3 | 31 | 12.7 | 67 | 15.4 | 60 | 19 | 62 | 13.2 | 220 |
| | Sometimes | 20.1 | 105 | 24.1 | 117 | 30 | 94 | 31.3 | 87 | 25.2 | 403 | 19.8 | 101 | 24.5 | 124 | 29.8 | 122 | 29.1 | 97 | 25.2 | 444 | 24.8 | 106 | 34.5 | 182 | 35.2 | 137 | 29.1 | 95 | 31.1 | 520 |
| | Often | 30.4 | 159 | 32.5 | 158 | 33.9 | 106 | 26.3 | 73 | 31 | 496 | 30.2 | 154 | 33.6 | 170 | 30.2 | 124 | 30 | 100 | 31.2 | 548 | 29.7 | 127 | 28 | 148 | 27 | 105 | 32.5 | 106 | 29.1 | 486 |
| | All the time | 43.6 | 228 | 35 | 170 | 27.5 | 86 | 29.1 | 81 | 35.3 | 565 | 44.9 | 229 | 29.6 | 150 | 25.4 | 104 | 23.7 | 79 | 31.9 | 562 | 38.2 | 163 | 24.8 | 131 | 22.4 | 87 | 19.3 | 63 | 26.6 | 444 |
| Do you enjoy spending time with your mother? | NO! | 1.9 | 10 | 5.2 | 25 | 2.5 | 8 | 5.4 | 15 | 3.6 | 58 | 2.7 | 14 | 4 | 20 | 6.1 | 25 | 10.2 | 34 | 5.3 | 93 | 1.7 | 7 | 3.6 | 19 | 5.9 | 23 | 8.3 | 27 | 4.6 | 76 |
| | no | 2.1 | 11 | 4.4 | 21 | 8.9 | 28 | 6.5 | 18 | 4.9 | 78 | 2.3 | 12 | 4 | 20 | 6.6 | 27 | 5.4 | 18 | 4.4 | 77 | 2.2 | 9 | 5.2 | 27 | 7.5 | 29 | 4.9 | 16 | 4.9 | 81 |
| | yes | 20.5 | 106 | 32.4 | 156 | 38.9 | 122 | 43 | 119 | 31.6 | 503 | 22.4 | 115 | 33.6 | 168 | 39.5 | 162 | 39.2 | 131 | 32.8 | 576 | 23.3 | 97 | 41.1 | 214 | 40.3 | 156 | 44.5 | 145 | 37.1 | 612 |
| | YES! | 75.5 | 391 | 58 | 279 | 49.7 | 156 | 45.1 | 125 | 59.8 | 951 | 72.5 | 372 | 58.4 | 292 | 47.8 | 196 | 45.2 | 151 | 57.5 | 1,011 | 72.9 | 304 | 50.1 | 261 | 46.3 | 179 | 42.3 | 138 | 53.4 | 882 |
| Do you enjoy spending time with your father? | NO! | 8.1 | 41 | 8.2 | 39 | 5.5 | 17 | 10.1 | 28 | 7.9 | 125 | 8.9 | 45 | 10.7 | 53 | 10.9 | 45 | 16 | 53 | 11.2 | 196 | 5.1 | 21 | 10.3 | 53 | 14.2 | 54 | 13.4 | 43 | 10.5 | 171 |
| | no | 3.3 | 17 | 5.9 | 28 | 10.9 | 34 | 10.8 | 30 | 6.9 | 109 | 3.4 | 17 | 7.3 | 36 | 7.8 | 32 | 8.8 | 29 | 6.5 | 114 | 4.1 | 17 | 7.8 | 40 | 9.8 | 37 | 9.4 | 30 | 7.6 | 124 |
| | yes | 22 | 112 | 30 | 143 | 39.9 | 124 | 45.1 | 125 | 32 | 504 | 23.5 | 119 | 30.6 | 152 | 35.5 | 146 | 40.8 | 135 | 31.6 | 552 | 24.4 | 101 | 35.3 | 182 | 38.8 | 147 | 40 | 128 | 34.3 | 558 |
| | YES! | 66.6 | 339 | 56 | 267 | 43.7 | 136 | 33.9 | 94 | 53.1 | 836 | 64.3 | 326 | 51.4 | 255 | 45.7 | 188 | 34.4 | 114 | 50.6 | 883 | 66.4 | 275 | 46.6 | 240 | 37.2 | 141 | 37.2 | 119 | 47.6 | 775 |

Peer-Individual Risk Factor: Attitudes Favorable Toward Antisocial Behavior and Drug Use

| Question | Response | County 2017 | | | | | | | | | | County 2019 | | | | | | | | | | County 2021 | | | | | | | | | |
|---|--------------------|-------------|-----|------|-----|------|-----|------|-----|-------|-------|-------------|-----|------|-----|------|-----|------|-----|-------|-------|-------------|-----|------|-----|------|-----|------|-----|-------|-------|
| | | 6th | | 8th | | 10th | | 12th | | Total | | 6th | | 8th | | 10th | | 12th | | Total | | 6th | | 8th | | 10th | | 12th | | Total | |
| | | % | n | % | n | % | n | % | n | % | n | % | n | % | n | % | n | % | n | % | n | % | n | % | n | % | n | % | n | % | n |
| How wrong do you think it is for someone your age to stay away from school all day when their parents think they are at school? | Not Wrong at All | 3.5 | 18 | 4.3 | 21 | 4.8 | 15 | 6.3 | 18 | 4.5 | 72 | 3 | 15 | 3.4 | 17 | 4.9 | 20 | 10.4 | 34 | 4.9 | 86 | 4 | 16 | 3.2 | 17 | 5.1 | 20 | 7.5 | 25 | 4.7 | 78 |
| | A Little Bit Wrong | 5.8 | 30 | 14.4 | 70 | 15.2 | 47 | 22.9 | 65 | 13.3 | 212 | 8 | 40 | 15.2 | 77 | 21.5 | 88 | 24.1 | 79 | 16.3 | 284 | 11.9 | 48 | 18.2 | 96 | 18.1 | 71 | 23.5 | 78 | 17.7 | 293 |
| | Wrong | 23.8 | 123 | 29.4 | 143 | 39 | 121 | 35.6 | 101 | 30.6 | 488 | 27.4 | 138 | 33.4 | 169 | 41.8 | 171 | 30.5 | 100 | 33.1 | 578 | 29.1 | 117 | 38.6 | 204 | 41.7 | 164 | 34.6 | 115 | 36.3 | 600 |
| | Very wrong | 66.9 | 345 | 52 | 253 | 41 | 127 | 35.2 | 100 | 51.7 | 825 | 61.6 | 310 | 48 | 243 | 31.8 | 130 | 35.1 | 115 | 45.7 | 798 | 55 | 221 | 40 | 211 | 35.1 | 138 | 34.3 | 114 | 41.3 | 684 |
| How wrong do you think it is for someone your age to take a handgun to school? | Not Wrong at All | 2.9 | 15 | 2.5 | 12 | 1.6 | 5 | 3.5 | 10 | 2.6 | 42 | 2.2 | 11 | 2.2 | 11 | 1 | 4 | 6.4 | 21 | 2.7 | 47 | 3 | 12 | 2.7 | 14 | 2 | 8 | 4.2 | 14 | 2.9 | 48 |
| | A Little Bit Wrong | 0.4 | 2 | 0.8 | 4 | 1.6 | 5 | 0.7 | 2 | 0.8 | 13 | 0.2 | 1 | 1 | 5 | 0.2 | 1 | 0 | 0 | 0.4 | 7 | 0.5 | 2 | 0.6 | 3 | 0.3 | 1 | 0.9 | 3 | 0.5 | 9 |
| | Wrong | 2.3 | 12 | 7.4 | 36 | 8.4 | 26 | 5.6 | 16 | 5.6 | 90 | 4 | 20 | 3.6 | 18 | 5.4 | 22 | 4.6 | 15 | 4.3 | 75 | 3.5 | 14 | 5.9 | 31 | 3.3 | 13 | 4.2 | 14 | 4.4 | 72 |
| | Very wrong | 94.4 | 488 | 89.3 | 433 | 88.3 | 273 | 90.1 | 256 | 90.9 | 1,450 | 93.6 | 469 | 93.3 | 471 | 93.4 | 383 | 89 | 290 | 92.6 | 1,613 | 93 | 373 | 90.9 | 480 | 94.4 | 370 | 90.7 | 301 | 92.2 | 1,524 |
| How wrong do you think it is for someone your age to steal anything worth more than \$5? | Not Wrong at All | 3.3 | 17 | 2.3 | 11 | 3.2 | 10 | 5.3 | 15 | 3.3 | 53 | 2.6 | 13 | 4.2 | 21 | 3.2 | 13 | 7.6 | 25 | 4.1 | 72 | 3.2 | 13 | 4 | 21 | 5.3 | 21 | 4.2 | 14 | 4.2 | 69 |
| | A Little Bit Wrong | 5.8 | 30 | 11 | 53 | 9.4 | 29 | 13.4 | 38 | 9.5 | 150 | 9.6 | 48 | 11.3 | 57 | 13 | 53 | 11.9 | 39 | 11.3 | 197 | 7.7 | 31 | 14.7 | 78 | 17 | 67 | 15.4 | 51 | 13.7 | 227 |
| | Wrong | 26.1 | 134 | 26.6 | 128 | 36.2 | 112 | 30 | 85 | 28.9 | 459 | 24.9 | 125 | 32 | 162 | 34.3 | 140 | 29.6 | 97 | 30 | 524 | 34.8 | 140 | 36.5 | 193 | 32.3 | 127 | 33.5 | 111 | 34.5 | 571 |
| | Very wrong | 64.7 | 332 | 60.2 | 290 | 51.1 | 158 | 51.2 | 145 | 58.3 | 925 | 62.9 | 316 | 52.6 | 266 | 49.5 | 202 | 50.9 | 167 | 54.5 | 951 | 54.2 | 218 | 44.8 | 237 | 45.3 | 178 | 46.8 | 155 | 47.6 | 788 |
| How wrong do you think it is for someone your age to pick a fight with someone? | Not Wrong at All | 5.9 | 30 | 4.3 | 21 | 4.6 | 14 | 8.5 | 24 | 5.6 | 89 | 5.6 | 28 | 6.9 | 35 | 7.6 | 31 | 8.6 | 28 | 7 | 122 | 5.8 | 23 | 6.6 | 35 | 5.1 | 20 | 6.3 | 21 | 6 | 99 |
| | A Little Bit Wrong | 10.4 | 53 | 22.6 | 109 | 23.5 | 72 | 19.2 | 54 | 18.2 | 288 | 14 | 70 | 22 | 111 | 22.5 | 92 | 20.2 | 66 | 19.5 | 339 | 17.8 | 71 | 25.8 | 136 | 25.1 | 98 | 21.5 | 71 | 22.8 | 376 |
| | Wrong | 32 | 163 | 31.5 | 152 | 35.9 | 110 | 34.5 | 97 | 33 | 522 | 32.3 | 162 | 39.1 | 197 | 35.5 | 145 | 34.3 | 112 | 35.4 | 616 | 31.2 | 124 | 34.3 | 181 | 39.1 | 153 | 36.9 | 122 | 35.2 | 580 |
| | Very wrong | 51.8 | 264 | 41.6 | 201 | 35.9 | 110 | 37.7 | 106 | 43.1 | 681 | 48.1 | 241 | 31.9 | 161 | 34.5 | 141 | 37 | 121 | 38.1 | 664 | 45.2 | 180 | 33.2 | 175 | 30.7 | 120 | 35.3 | 117 | 35.9 | 592 |
| How wrong do you think it is for someone your age to attack someone with the idea of seriously hurting them? | Not Wrong at All | 3.5 | 18 | 2.9 | 14 | 2.3 | 7 | 4.9 | 14 | 3.3 | 53 | 2.8 | 14 | 3.6 | 18 | 2.4 | 10 | 7.7 | 25 | 3.9 | 67 | 3.7 | 15 | 3.2 | 17 | 2.6 | 10 | 4.2 | 14 | 3.4 | 56 |
| | A Little Bit Wrong | 2.1 | 11 | 5.4 | 26 | 4.2 | 13 | 7.8 | 22 | 4.5 | 72 | 2.8 | 14 | 5.8 | 29 | 5.4 | 22 | 5.2 | 17 | 4.7 | 82 | 2 | 8 | 5.1 | 27 | 6.1 | 24 | 5.2 | 17 | 4.6 | 76 |
| | Wrong | 10.5 | 54 | 19.4 | 94 | 26.6 | 82 | 24 | 68 | 18.8 | 298 | 11.8 | 59 | 16.7 | 84 | 22.2 | 91 | 23.1 | 75 | 17.8 | 309 | 16.4 | 66 | 24.2 | 128 | 23.2 | 91 | 21.5 | 71 | 21.5 | 356 |
| | Very wrong | 83.8 | 430 | 72.3 | 350 | 66.9 | 206 | 63.3 | 179 | 73.4 | 1,165 | 82.6 | 412 | 74 | 372 | 69.9 | 286 | 64 | 208 | 73.6 | 1,278 | 77.9 | 314 | 67.4 | 356 | 68.1 | 267 | 69.1 | 228 | 70.5 | 1,165 |
| How wrong do you think it is for someone your age to drink beer, wine, or hard liquor (for example, vodka, whiskey, gin, or rum) regularly? | Not Wrong at All | 3.1 | 16 | 4.1 | 20 | 4.2 | 13 | 9.2 | 26 | 4.7 | 75 | 2.4 | 12 | 4.2 | 21 | 4.4 | 18 | 9.8 | 32 | 4.8 | 83 | 3.2 | 13 | 4 | 21 | 3.8 | 15 | 7.9 | 26 | 4.5 | 75 |
| | A Little Bit Wrong | 2.3 | 12 | 8.5 | 41 | 17.5 | 54 | 20.1 | 57 | 10.3 | 164 | 4.4 | 22 | 7.5 | 38 | 18.3 | 75 | 17.8 | 58 | 11.1 | 193 | 4 | 16 | 8.3 | 44 | 13.1 | 51 | 19 | 63 | 10.5 | 174 |
| | Wrong | 9.1 | 47 | 18.4 | 89 | 30.2 | 93 | 28.6 | 81 | 19.5 | 310 | 12.5 | 63 | 20.4 | 103 | 34.2 | 140 | 26.2 | 85 | 22.5 | 391 | 12.2 | 49 | 23.3 | 123 | 33.3 | 130 | 27.5 | 91 | 23.8 | 393 |
| | Very wrong | 85.5 | 442 | 69 | 334 | 48.1 | 148 | 42 | 119 | 65.5 | 1,043 | 80.7 | 405 | 67.9 | 342 | 43 | 176 | 46.2 | 150 | 61.7 | 1,073 | 80.6 | 324 | 64.4 | 340 | 49.7 | 194 | 45.6 | 151 | 61.1 | 1,009 |
| How wrong do you think it is for someone your age to smoke cigarettes? | Not Wrong at All | 3.1 | 16 | 2.9 | 14 | 4.9 | 15 | 8.2 | 23 | 4.3 | 68 | 2.6 | 13 | 3.2 | 16 | 3.4 | 14 | 9.5 | 31 | 4.3 | 74 | 3.2 | 13 | 4 | 21 | 3.9 | 15 | 6.7 | 22 | 4.3 | 71 |
| | A Little Bit Wrong | 2.7 | 14 | 7 | 34 | 7.4 | 23 | 14.5 | 41 | 7.1 | 112 | 3 | 15 | 6.9 | 35 | 8.3 | 34 | 13.8 | 45 | 7.4 | 129 | 4.2 | 17 | 7.4 | 39 | 9.5 | 37 | 10.9 | 36 | 7.8 | 129 |
| | Wrong | 9.4 | 48 | 17.5 | 85 | 25.9 | 80 | 24.8 | 70 | 17.8 | 283 | 13.1 | 65 | 18 | 91 | 25.9 | 106 | 22.8 | 74 | 19.3 | 336 | 12 | 48 | 21.4 | 113 | 29.3 | 114 | 27.9 | 92 | 22.3 | 367 |
| | Very wrong | 84.7 | 433 | 72.6 | 353 | 61.8 | 191 | 52.5 | 148 | 70.8 | 1,125 | 81.3 | 405 | 71.9 | 363 | 62.3 | 255 | 53.8 | 175 | 69 | 1,198 | 80.5 | 323 | 67.2 | 354 | 57.3 | 223 | 54.5 | 180 | 65.6 | 1,080 |
| How wrong do you think it is for someone your age to use LSD, cocaine, amphetamines or another illegal drug? | Not Wrong at All | 3.3 | 17 | 2.9 | 14 | 3.6 | 11 | 3.2 | 9 | 3.2 | 51 | 2.4 | 12 | 2.6 | 13 | 2.2 | 9 | 8 | 26 | 3.5 | 60 | 3 | 12 | 2.9 | 15 | 3.6 | 14 | 3.3 | 11 | 3.2 | 52 |
| | A Little Bit Wrong | 0.2 | 1 | 1 | 5 | 2.9 | 9 | 6 | 17 | 2 | 32 | 1 | 5 | 1.6 | 8 | 4.4 | 18 | 5.8 | 19 | 2.9 | 50 | 1.3 | 5 | 3.2 | 17 | 4.1 | 16 | 4.8 | 16 | 3.3 | 54 |
| | Wrong | 3.5 | 18 | 8.7 | 42 | 14.6 | 45 | 16.6 | 47 | 9.6 | 152 | 4.6 | 23 | 6.2 | 31 | 13.5 | 55 | 16.9 | 55 | 9.5 | 164 | 5.8 | 23 | 9.7 | 51 | 12.8 | 50 | 15.4 | 51 | 10.6 | 175 |
| | Very wrong | 93 | 476 | 87.4 | 424 | 79 | 244 | 74.2 | 210 | 85.2 | 1,354 | 92 | 457 | 89.6 | 450 | 79.9 | 325 | 69.3 | 226 | 84.2 | 1,458 | 89.9 | 357 | 84.2 | 442 | 79.5 | 311 | 76.4 | 253 | 82.9 | 1,363 |

Peer-Individual Risk Factor: Attitudes Favorable Toward Antisocial Behavior and Drug Use (continued)

| Question | Response | County 2017 | | | | | | | | | | County 2019 | | | | | | | | | | County 2021 | | | | | | | | | |
|---|--------------------|-------------|-----|------|-----|------|-----|------|----|-------|-----|-------------|-----|------|-----|------|-----|------|-----|-------|-------|-------------|-----|------|-----|------|-----|------|-----|-------|-----|
| | | 6th | | 8th | | 10th | | 12th | | Total | | 6th | | 8th | | 10th | | 12th | | Total | | 6th | | 8th | | 10th | | 12th | | Total | |
| | | % | n | % | n | % | n | % | n | % | n | % | n | % | n | % | n | % | n | % | n | % | n | % | n | % | n | % | n | % | n |
| How wrong do you think it is for someone your age to use marijuana? | Not Wrong at All | 3.5 | 18 | 8.6 | 41 | 18.4 | 57 | 29.2 | 83 | 12.6 | 199 | 3 | 15 | 7.7 | 39 | 21.7 | 88 | 27.8 | 90 | 13.4 | 232 | 3.5 | 14 | 10.2 | 54 | 17.1 | 67 | 28.4 | 94 | 13.9 | 229 |
| | A Little Bit Wrong | 2.6 | 13 | 10.2 | 49 | 19.7 | 61 | 22.9 | 65 | 11.9 | 188 | 2.4 | 12 | 10.5 | 53 | 23.6 | 96 | 19.8 | 64 | 13 | 225 | 2.5 | 10 | 10.4 | 55 | 21.5 | 84 | 23 | 76 | 13.7 | 225 |
| | Wrong | 6.3 | 32 | 15.4 | 74 | 20.6 | 64 | 13.7 | 39 | 13.2 | 209 | 8 | 40 | 17.9 | 90 | 19.7 | 80 | 18.8 | 61 | 15.6 | 271 | 9.8 | 39 | 16.5 | 87 | 20.7 | 81 | 18.1 | 60 | 16.2 | 267 |
| | Very wrong | 87.6 | 445 | 65.8 | 315 | 41.3 | 128 | 34.2 | 97 | 62.3 | 985 | 86.6 | 432 | 63.9 | 322 | 35 | 142 | 33.6 | 109 | 58 | 1,005 | 84.1 | 333 | 62.9 | 332 | 40.7 | 159 | 30.5 | 101 | 56.2 | 925 |

Peer-Individual: Friend/Peer Perception of Use

| Question | Response | County 2017 | | | | | | | | | | County 2019 | | | | | | | | | | County 2021 | | | | | | | | | |
|--|-------------------------------|-------------|-----|------|-----|------|-----|------|-----|-------|-------|-------------|-----|------|-----|------|-----|------|-----|-------|-------|-------------|-----|------|-----|------|-----|------|-----|-------|-------|
| | | 6th | | 8th | | 10th | | 12th | | Total | | 6th | | 8th | | 10th | | 12th | | Total | | 6th | | 8th | | 10th | | 12th | | Total | |
| | | % | n | % | n | % | n | % | n | % | n | % | n | % | n | % | n | % | n | % | n | % | n | % | n | % | n | % | n | % | n |
| How do you feel about someone your age having one or two drinks of an alcoholic beverage (beer, wine, hard liquor) nearly every day? | Strongly disapprove | 79.6 | 432 | 61.3 | 338 | 41.9 | 131 | 39.1 | 113 | 59.8 | 1,014 | 77.1 | 411 | 60.8 | 316 | 42.1 | 183 | 41.5 | 152 | 57.3 | 1,062 | 76.7 | 348 | 59.4 | 337 | 50.6 | 207 | 39.3 | 138 | 57.8 | 1,030 |
| | Somewhat disapprove | 8.7 | 47 | 16 | 88 | 19.8 | 62 | 18.7 | 54 | 14.8 | 251 | 8.6 | 46 | 16 | 83 | 20.7 | 90 | 21.9 | 80 | 16.1 | 299 | 9.7 | 44 | 16.6 | 94 | 21.5 | 88 | 23.4 | 82 | 17.3 | 308 |
| | Neither approve or disapprove | 3.5 | 19 | 13.2 | 73 | 25.9 | 81 | 30.1 | 87 | 15.3 | 260 | 5.8 | 31 | 14.2 | 74 | 25.7 | 112 | 25.7 | 94 | 16.8 | 311 | 5.7 | 26 | 13.9 | 79 | 22 | 90 | 24.2 | 85 | 15.7 | 280 |
| | Approve | 1.1 | 6 | 1.6 | 9 | 5.1 | 16 | 6.6 | 19 | 2.9 | 50 | 0.2 | 1 | 2.1 | 11 | 4.4 | 19 | 3.6 | 13 | 2.4 | 44 | 0.7 | 3 | 2.3 | 13 | 2.2 | 9 | 6 | 21 | 2.6 | 46 |
| | Don't know/ Can't say | 7.2 | 39 | 7.8 | 43 | 7.3 | 23 | 5.5 | 16 | 7.1 | 121 | 8.3 | 44 | 6.9 | 36 | 7.1 | 31 | 7.4 | 27 | 7.4 | 138 | 7.3 | 33 | 7.8 | 44 | 3.7 | 15 | 7.1 | 25 | 6.6 | 117 |
| How do you feel about someone your age smoking one or more packs of cigarettes a day? | Strongly disapprove | 91.5 | 495 | 84.4 | 464 | 78.7 | 247 | 68.2 | 197 | 82.8 | 1,403 | 88.3 | 469 | 83.2 | 430 | 79.4 | 344 | 70.1 | 255 | 81.2 | 1,498 | 88.3 | 401 | 82.4 | 463 | 78.9 | 322 | 76.1 | 267 | 81.9 | 1,453 |
| | Somewhat disapprove | 1.8 | 10 | 5.5 | 30 | 8.9 | 28 | 11.1 | 32 | 5.9 | 100 | 3.2 | 17 | 7.7 | 40 | 7.6 | 33 | 13.2 | 48 | 7.5 | 138 | 4.6 | 21 | 7.3 | 41 | 10.5 | 43 | 8.5 | 30 | 7.6 | 135 |
| | Neither approve or disapprove | 1.8 | 10 | 5.3 | 29 | 7.6 | 24 | 16.3 | 47 | 6.5 | 110 | 2.8 | 15 | 5 | 26 | 7.9 | 34 | 10.4 | 38 | 6.1 | 113 | 2.2 | 10 | 4.4 | 25 | 8.3 | 34 | 10.5 | 37 | 6 | 106 |
| | Approve | 0.6 | 3 | 0.7 | 4 | 0.6 | 2 | 1 | 3 | 0.7 | 12 | 0.4 | 2 | 0.8 | 4 | 0.2 | 1 | 0.3 | 1 | 0.4 | 8 | 0.2 | 1 | 0.4 | 2 | 0.5 | 2 | 1.7 | 6 | 0.6 | 11 |
| | Don't know/ Can't say | 4.3 | 23 | 4.2 | 23 | 4.1 | 13 | 3.5 | 10 | 4.1 | 69 | 5.3 | 28 | 3.3 | 17 | 4.8 | 21 | 6 | 22 | 4.8 | 88 | 4.6 | 21 | 5.5 | 31 | 1.7 | 7 | 3.1 | 11 | 3.9 | 70 |
| How do you feel about someone your age using marijuana once a month or more? | Strongly disapprove | 87.2 | 470 | 68.1 | 372 | 44.1 | 138 | 31.3 | 90 | 63.5 | 1,070 | 84.7 | 449 | 64.2 | 332 | 35.3 | 153 | 31.5 | 114 | 56.9 | 1,048 | 84.4 | 380 | 63.8 | 358 | 38.5 | 157 | 33.8 | 118 | 57.3 | 1,013 |
| | Somewhat disapprove | 2.6 | 14 | 9.2 | 50 | 15.7 | 49 | 11.5 | 33 | 8.7 | 146 | 5.7 | 30 | 15.5 | 80 | 17.8 | 77 | 14.4 | 52 | 13 | 239 | 5.3 | 24 | 10.3 | 58 | 18.1 | 74 | 10.6 | 37 | 10.9 | 193 |
| | Neither approve or disapprove | 3.2 | 17 | 11.2 | 61 | 25.2 | 79 | 35.1 | 101 | 15.3 | 258 | 3.4 | 18 | 11.6 | 60 | 24 | 104 | 28.2 | 102 | 15.4 | 284 | 2.7 | 12 | 11.2 | 63 | 24.5 | 100 | 30.4 | 106 | 15.9 | 281 |
| | Approve | 1.3 | 7 | 5.5 | 30 | 10.5 | 33 | 18.8 | 54 | 7.4 | 124 | 0.6 | 3 | 4.6 | 24 | 16.6 | 72 | 18.5 | 67 | 9 | 166 | 0.7 | 3 | 7.1 | 40 | 17.2 | 70 | 20.3 | 71 | 10.4 | 184 |
| | Don't know/ Can't say | 5.8 | 31 | 6 | 33 | 4.5 | 14 | 3.5 | 10 | 5.2 | 88 | 5.7 | 30 | 4.1 | 21 | 6.2 | 27 | 7.5 | 27 | 5.7 | 105 | 6.9 | 31 | 7.5 | 42 | 1.7 | 7 | 4.9 | 17 | 5.5 | 97 |
| How do you feel about someone your age using prescription drugs not prescribed to them? | Strongly disapprove | 84 | 450 | 78.2 | 428 | 74.1 | 232 | 72.2 | 208 | 78.3 | 1,318 | 80 | 419 | 77.7 | 401 | 71.8 | 310 | 67.8 | 246 | 75 | 1,376 | 82.4 | 370 | 73.2 | 408 | 76.8 | 312 | 72.8 | 251 | 76.3 | 1,341 |
| | Somewhat disapprove | 6.9 | 37 | 11 | 60 | 10.9 | 34 | 12.2 | 35 | 9.9 | 166 | 9.4 | 49 | 11.4 | 59 | 13.2 | 57 | 16 | 58 | 12.2 | 223 | 9.4 | 42 | 12.2 | 68 | 14 | 57 | 13.3 | 46 | 12.1 | 213 |
| | Neither approve or disapprove | 3 | 16 | 6 | 33 | 9.3 | 29 | 11.1 | 32 | 6.5 | 110 | 3.8 | 20 | 5.4 | 28 | 10 | 43 | 8.8 | 32 | 6.7 | 123 | 2.9 | 13 | 6.8 | 38 | 5.9 | 24 | 9.6 | 33 | 6.1 | 108 |
| | Approve | 0.6 | 3 | 0.7 | 4 | 1.3 | 4 | 0.3 | 1 | 0.7 | 12 | 0 | 0 | 0.6 | 3 | 0.2 | 1 | 0.6 | 2 | 0.3 | 6 | 0.2 | 1 | 0.7 | 4 | 0.5 | 2 | 0.6 | 2 | 0.5 | 9 |
| | Don't know/ Can't say | 5.6 | 30 | 4 | 22 | 4.5 | 14 | 4.2 | 12 | 4.6 | 78 | 6.9 | 36 | 4.8 | 25 | 4.9 | 21 | 6.9 | 25 | 5.8 | 107 | 5.1 | 23 | 7 | 39 | 2.7 | 11 | 3.8 | 13 | 4.9 | 86 |
| How wrong do your friends feel it would be for YOU to have one or two drinks of an alcoholic beverage nearly every day? | Not Wrong at All | 4.7 | 24 | 8.6 | 41 | 9.9 | 31 | 20.9 | 58 | 9.7 | 154 | 5.9 | 30 | 8.8 | 44 | 11.5 | 46 | 25.2 | 81 | 11.6 | 201 | 7.7 | 31 | 7.8 | 40 | 10.6 | 40 | 15.5 | 51 | 10 | 162 |
| | A Little Bit Wrong | 4.9 | 25 | 13.2 | 63 | 24 | 75 | 25.2 | 70 | 14.7 | 233 | 5.1 | 26 | 12.9 | 64 | 23.3 | 93 | 19.6 | 63 | 14.2 | 246 | 5.2 | 21 | 12.8 | 66 | 19.3 | 73 | 21.5 | 71 | 14.2 | 231 |
| | Wrong | 13.8 | 71 | 20.5 | 98 | 30 | 94 | 25.2 | 70 | 21 | 333 | 15.7 | 80 | 24.7 | 123 | 28.2 | 113 | 23.4 | 75 | 22.6 | 391 | 21.9 | 88 | 24.9 | 128 | 28.8 | 109 | 31.2 | 103 | 26.3 | 428 |
| | Very wrong | 76.7 | 395 | 57.7 | 275 | 36.1 | 113 | 28.8 | 80 | 54.5 | 863 | 73.3 | 373 | 53.6 | 267 | 37 | 148 | 31.8 | 102 | 51.5 | 890 | 65.2 | 262 | 54.6 | 281 | 41.3 | 156 | 31.8 | 105 | 49.5 | 804 |

Peer-Individual: Friend/Peer Perception of Use (continued)

| Question | Response | County 2017 | | | | | | | | | | County 2019 | | | | | | | | | | County 2021 | | | | | | | | | |
|---|--------------------|-------------|-----|------|-----|------|-----|------|-----|-------|-------|-------------|-----|------|-----|------|-----|------|-----|-------|-------|-------------|-----|------|-----|------|-----|------|-----|-------|-------|
| | | 6th | | 8th | | 10th | | 12th | | Total | | 6th | | 8th | | 10th | | 12th | | Total | | 6th | | 8th | | 10th | | 12th | | Total | |
| | | % | n | % | n | % | n | % | n | % | n | % | n | % | n | % | n | % | n | % | n | % | n | % | n | % | n | % | n | % | n |
| How wrong do your friends feel it would be for YOU to use tobacco? | Not Wrong at All | 4.9 | 25 | 9 | 43 | 10.2 | 32 | 18.1 | 50 | 9.5 | 150 | 4.5 | 23 | 8.5 | 42 | 8.2 | 33 | 24.6 | 79 | 10.3 | 177 | 6.7 | 27 | 7.4 | 38 | 10.9 | 41 | 14.5 | 48 | 9.5 | 154 |
| | A Little Bit Wrong | 1.8 | 9 | 8.6 | 41 | 13.1 | 41 | 19.9 | 55 | 9.2 | 146 | 2.6 | 13 | 7.2 | 36 | 12.2 | 49 | 12.5 | 40 | 8 | 138 | 3 | 12 | 10.7 | 55 | 13.3 | 50 | 13.9 | 46 | 10 | 163 |
| | Wrong | 9.7 | 50 | 17 | 81 | 23.6 | 74 | 20.6 | 57 | 16.6 | 262 | 10.7 | 54 | 20.3 | 101 | 28.6 | 115 | 25.5 | 82 | 20.4 | 352 | 17.2 | 69 | 19.6 | 101 | 26.9 | 101 | 27.3 | 90 | 22.2 | 361 |
| | Very wrong | 83.7 | 430 | 65.3 | 311 | 53.2 | 167 | 41.5 | 115 | 64.7 | 1,023 | 82.2 | 416 | 64 | 318 | 51 | 205 | 37.4 | 120 | 61.4 | 1,059 | 73.1 | 294 | 62.3 | 321 | 48.9 | 184 | 44.2 | 146 | 58.2 | 945 |
| How wrong do your friends feel it would be for YOU to use marijuana? | Not Wrong at All | 4.9 | 25 | 12.5 | 59 | 22.8 | 71 | 36.1 | 100 | 16.2 | 255 | 5.1 | 26 | 11.3 | 56 | 24.3 | 98 | 39.7 | 127 | 17.8 | 307 | 8.1 | 32 | 11.7 | 60 | 27.2 | 102 | 30.7 | 100 | 18.2 | 294 |
| | A Little Bit Wrong | 1.6 | 8 | 8.7 | 41 | 14.1 | 44 | 20.9 | 58 | 9.6 | 151 | 1.6 | 8 | 11.9 | 59 | 20.6 | 83 | 17.2 | 55 | 11.9 | 205 | 1.5 | 6 | 11.9 | 61 | 15.5 | 58 | 20.6 | 67 | 11.9 | 192 |
| | Wrong | 5.5 | 28 | 11 | 52 | 18.6 | 58 | 15.2 | 42 | 11.5 | 180 | 7.7 | 39 | 14.5 | 72 | 17.9 | 72 | 19.1 | 61 | 14.1 | 244 | 12.1 | 48 | 14.6 | 75 | 18.7 | 70 | 16.9 | 55 | 15.4 | 248 |
| | Very wrong | 88 | 449 | 67.9 | 321 | 44.6 | 139 | 27.8 | 77 | 62.7 | 986 | 85.5 | 432 | 62.4 | 310 | 37.2 | 150 | 24.1 | 77 | 56.2 | 969 | 78.3 | 311 | 61.9 | 318 | 38.7 | 145 | 31.9 | 104 | 54.5 | 878 |
| How wrong do your friends feel it would be for YOU to use prescription drugs not prescribed to you? | Not Wrong at All | 5.1 | 26 | 6.8 | 32 | 7.3 | 23 | 6.5 | 18 | 6.3 | 99 | 4.8 | 24 | 7.1 | 35 | 5 | 20 | 13.3 | 42 | 7.1 | 121 | 7 | 28 | 5.7 | 29 | 6.4 | 24 | 6.7 | 22 | 6.4 | 103 |
| | A Little Bit Wrong | 1.4 | 7 | 5.9 | 28 | 5.4 | 17 | 9 | 25 | 4.9 | 77 | 2 | 10 | 5.5 | 27 | 8.2 | 33 | 8.3 | 26 | 5.6 | 96 | 1.5 | 6 | 7 | 36 | 5.6 | 21 | 6.7 | 22 | 5.3 | 85 |
| | Wrong | 7.8 | 40 | 12.7 | 60 | 21.7 | 68 | 22 | 61 | 14.5 | 229 | 10.6 | 53 | 17.6 | 87 | 18.5 | 74 | 22.5 | 71 | 16.6 | 285 | 14.2 | 57 | 20.2 | 103 | 24.2 | 91 | 21.3 | 70 | 19.9 | 321 |
| | Very wrong | 85.8 | 441 | 74.6 | 352 | 65.6 | 206 | 62.5 | 173 | 74.3 | 1,172 | 82.6 | 414 | 69.9 | 346 | 68.3 | 274 | 55.9 | 176 | 70.7 | 1,210 | 77.3 | 309 | 67.1 | 343 | 63.8 | 240 | 65.3 | 215 | 68.5 | 1,107 |

Peer-Individual Risk Factor: Perceived Risk of Drug Use

| Question | Response | County 2017 | | | | | | | | | | County 2019 | | | | | | | | | | County 2021 | | | | | | | | | |
|--|---------------|-------------|-----|------|-----|------|-----|------|-----|-------|-----|-------------|-----|------|-----|------|-----|------|-----|-------|-------|-------------|-----|------|-----|------|-----|------|-----|-------|-------|
| | | 6th | | 8th | | 10th | | 12th | | Total | | 6th | | 8th | | 10th | | 12th | | Total | | 6th | | 8th | | 10th | | 12th | | Total | |
| | | % | n | % | n | % | n | % | n | % | n | % | n | % | n | % | n | % | n | % | n | % | n | % | n | % | n | % | n | % | n |
| How much do you think people risk harming themselves if they take one or two drinks of an alcoholic beverage (beer, wine, hard liquor) nearly every day? | No risk | 20.6 | 104 | 13.2 | 65 | 9.6 | 30 | 16.6 | 47 | 15.5 | 246 | 17.5 | 88 | 11 | 55 | 13 | 53 | 17.3 | 57 | 14.5 | 253 | 21.6 | 86 | 12 | 63 | 9.5 | 38 | 17 | 56 | 14.7 | 243 |
| | Slight risk | 19 | 96 | 23.6 | 116 | 25.6 | 80 | 23.3 | 66 | 22.5 | 358 | 15.9 | 80 | 19.1 | 96 | 26.7 | 109 | 22.1 | 73 | 20.5 | 358 | 22.4 | 89 | 21.5 | 113 | 22 | 88 | 24.2 | 80 | 22.4 | 370 |
| | Moderate risk | 22.9 | 116 | 27.7 | 136 | 34 | 106 | 27.2 | 77 | 27.3 | 435 | 26.3 | 132 | 35.5 | 178 | 33.5 | 137 | 33.3 | 110 | 32 | 557 | 24.4 | 97 | 35 | 184 | 35.5 | 142 | 31.5 | 104 | 31.9 | 527 |
| | Great risk | 37.5 | 190 | 35.4 | 174 | 30.8 | 96 | 32.9 | 93 | 34.7 | 553 | 40.2 | 202 | 34.5 | 173 | 26.9 | 110 | 27.3 | 90 | 33 | 575 | 31.7 | 126 | 31.6 | 166 | 33 | 132 | 27.3 | 90 | 31.1 | 514 |
| How much do you think people risk harming themselves if they take five or more drinks of an alcoholic beverage (beer, wine, hard liquor) once or twice a week? | No risk | 19.9 | 100 | 14.1 | 69 | 8.7 | 27 | 10.3 | 29 | 14.2 | 225 | 16.5 | 83 | 9.2 | 46 | 11.8 | 48 | 14.6 | 48 | 12.9 | 225 | 21.6 | 85 | 10.3 | 54 | 7.8 | 31 | 12.4 | 41 | 12.8 | 211 |
| | Slight risk | 14.3 | 72 | 16.4 | 80 | 15.5 | 48 | 22.3 | 63 | 16.6 | 263 | 13.3 | 67 | 16.5 | 83 | 23 | 94 | 18.5 | 61 | 17.5 | 305 | 17.8 | 70 | 18.1 | 95 | 17.8 | 71 | 18.4 | 61 | 18 | 297 |
| | Moderate risk | 24.5 | 123 | 31.1 | 152 | 35.6 | 110 | 33.3 | 94 | 30.3 | 479 | 23.1 | 116 | 34.1 | 171 | 29.9 | 122 | 33.1 | 109 | 29.8 | 518 | 27 | 106 | 37.6 | 197 | 41.9 | 167 | 35.3 | 117 | 35.6 | 587 |
| | Great risk | 41.2 | 207 | 38.4 | 188 | 40.1 | 124 | 34 | 96 | 38.9 | 615 | 47 | 236 | 40.2 | 202 | 35.3 | 144 | 33.7 | 111 | 39.8 | 693 | 33.6 | 132 | 34 | 178 | 32.6 | 130 | 33.8 | 112 | 33.5 | 552 |
| How much do you think people risk harming themselves if they smoke one or more packs of cigarettes per day? | No risk | 17.6 | 88 | 12.3 | 60 | 8.1 | 25 | 11.7 | 33 | 13.1 | 206 | 14.5 | 73 | 8.2 | 41 | 9.1 | 37 | 16.4 | 54 | 11.8 | 205 | 19.3 | 76 | 11 | 58 | 7.8 | 31 | 13 | 43 | 12.6 | 208 |
| | Slight risk | 6.2 | 31 | 8.6 | 42 | 7.1 | 22 | 7.8 | 22 | 7.4 | 117 | 6 | 30 | 8.4 | 42 | 11.3 | 46 | 11.2 | 37 | 8.9 | 155 | 8.9 | 35 | 9.1 | 48 | 8.8 | 35 | 7.9 | 26 | 8.7 | 144 |
| | Moderate risk | 16.2 | 81 | 19.9 | 97 | 20.1 | 62 | 19.5 | 55 | 18.7 | 295 | 13.1 | 66 | 19.1 | 96 | 18.4 | 75 | 18.2 | 60 | 17.1 | 297 | 18.3 | 72 | 18.3 | 96 | 17.3 | 69 | 17.5 | 58 | 17.9 | 295 |
| | Great risk | 60 | 300 | 59.1 | 288 | 64.7 | 200 | 61 | 172 | 60.8 | 960 | 66.3 | 333 | 64.3 | 323 | 61.3 | 250 | 54.1 | 178 | 62.3 | 1,084 | 53.6 | 211 | 61.5 | 323 | 66.1 | 263 | 61.6 | 204 | 60.7 | 1,001 |
| How much do you think people risk harming themselves if they try marijuana once or twice? | No risk | 22.4 | 111 | 26.1 | 127 | 37.3 | 116 | 51.8 | 146 | 31.7 | 500 | 19.1 | 95 | 24.7 | 124 | 47.3 | 192 | 45.4 | 148 | 32.3 | 559 | 27.5 | 105 | 25.3 | 132 | 39.2 | 156 | 51.1 | 169 | 34.4 | 562 |
| | Slight risk | 18.3 | 91 | 27.9 | 136 | 27.3 | 85 | 22.3 | 63 | 23.8 | 375 | 20.9 | 104 | 27.7 | 139 | 24.4 | 99 | 27 | 88 | 24.8 | 430 | 25.7 | 98 | 33.6 | 175 | 30.2 | 120 | 25.1 | 83 | 29.2 | 476 |
| | Moderate risk | 22.2 | 110 | 18.9 | 92 | 16.7 | 52 | 12.8 | 36 | 18.4 | 290 | 21.5 | 107 | 21.7 | 109 | 13.8 | 56 | 11 | 36 | 17.8 | 308 | 19.4 | 74 | 20.7 | 108 | 13.6 | 54 | 10 | 33 | 16.5 | 269 |
| | Great risk | 37.1 | 184 | 27.1 | 132 | 18.6 | 58 | 13.1 | 37 | 26.1 | 411 | 38.6 | 192 | 25.9 | 130 | 14.5 | 59 | 16.6 | 54 | 25.1 | 435 | 27.5 | 105 | 20.3 | 106 | 17.1 | 68 | 13.9 | 46 | 19.9 | 325 |

Peer-Individual Risk Factor: Perceived Risk of Drug Use (continued)

| Question | Response | County 2017 | | | | | | | | | | County 2019 | | | | | | | | | | County 2021 | | | | | | | | | |
|--|---------------|-------------|-----|------|-----|------|-----|------|-----|-------|-----|-------------|-----|------|-----|------|-----|------|-----|-------|-------|-------------|-----|------|-----|------|-----|------|-----|-------|-----|
| | | 6th | | 8th | | 10th | | 12th | | Total | | 6th | | 8th | | 10th | | 12th | | Total | | 6th | | 8th | | 10th | | 12th | | Total | |
| | | % | n | % | n | % | n | % | n | % | n | % | n | % | n | % | n | % | n | % | n | % | n | % | n | % | n | % | n | % | n |
| How much do you think people risk harming themselves if they use marijuana once or twice a week? | No risk | 20.8 | 102 | 18.7 | 91 | 25.5 | 79 | 38.9 | 109 | 24.3 | 381 | 16.4 | 81 | 16.6 | 83 | 33.4 | 136 | 36.2 | 119 | 24.2 | 419 | 23.1 | 88 | 18.9 | 99 | 25.4 | 100 | 37.3 | 123 | 25.2 | 410 |
| | Slight risk | 8.1 | 40 | 16.4 | 80 | 23.9 | 74 | 27.1 | 76 | 17.2 | 270 | 9.3 | 46 | 17.2 | 86 | 24.3 | 99 | 24.9 | 82 | 18.1 | 313 | 13.6 | 52 | 17.6 | 92 | 26.5 | 104 | 29.4 | 97 | 21.2 | 345 |
| | Moderate risk | 18.7 | 92 | 27.9 | 136 | 23.9 | 74 | 13.9 | 39 | 21.7 | 341 | 23.8 | 118 | 31 | 155 | 20.1 | 82 | 19.8 | 65 | 24.3 | 420 | 27.3 | 104 | 31.2 | 163 | 25.7 | 101 | 16.4 | 54 | 25.9 | 422 |
| | Great risk | 52.3 | 257 | 37 | 180 | 26.8 | 83 | 20 | 56 | 36.7 | 576 | 50.5 | 250 | 35.2 | 176 | 22.1 | 90 | 19.1 | 63 | 33.4 | 579 | 36 | 137 | 32.3 | 169 | 22.4 | 88 | 17 | 56 | 27.7 | 450 |
| How much do you think people risk harming themselves if they use marijuana regularly? | No risk | 18.4 | 91 | 16.9 | 82 | 21.2 | 66 | 26.2 | 73 | 19.9 | 312 | 15.7 | 78 | 14.6 | 73 | 25.5 | 104 | 27.9 | 90 | 20 | 345 | 20.5 | 78 | 14.3 | 74 | 16.8 | 66 | 23.9 | 79 | 18.3 | 297 |
| | Slight risk | 4 | 20 | 8.5 | 41 | 13.2 | 41 | 24.4 | 68 | 10.8 | 170 | 3.6 | 18 | 6.4 | 32 | 17.4 | 71 | 22 | 71 | 11.1 | 192 | 4.5 | 17 | 8.5 | 44 | 17.3 | 68 | 26.6 | 88 | 13.4 | 217 |
| | Moderate risk | 9.7 | 48 | 14.9 | 72 | 23.8 | 74 | 20.8 | 58 | 16.1 | 252 | 10.9 | 54 | 19.2 | 96 | 20.1 | 82 | 20.7 | 67 | 17.3 | 299 | 13.1 | 50 | 18.7 | 97 | 23.9 | 94 | 22.4 | 74 | 19.4 | 315 |
| | Great risk | 67.8 | 335 | 59.7 | 289 | 41.8 | 130 | 28.7 | 80 | 53.2 | 834 | 69.8 | 346 | 59.7 | 298 | 37 | 151 | 29.4 | 95 | 51.6 | 890 | 61.9 | 236 | 58.6 | 304 | 42 | 165 | 27.2 | 90 | 49 | 795 |
| How much do you think people risk harming themselves if they use prescription drugs that are not prescribed to them? | No risk | 17.7 | 88 | 11.5 | 56 | 7.1 | 22 | 7.5 | 21 | 11.9 | 187 | 13.9 | 69 | 7.8 | 39 | 6.7 | 27 | 13.4 | 44 | 10.3 | 179 | 19.6 | 75 | 9.4 | 49 | 5.3 | 21 | 9.4 | 31 | 10.8 | 176 |
| | Slight risk | 6 | 30 | 9.6 | 47 | 6.2 | 19 | 4.3 | 12 | 6.9 | 108 | 9.5 | 47 | 7.8 | 39 | 7.2 | 29 | 7.3 | 24 | 8 | 139 | 8.9 | 34 | 9.2 | 48 | 6.6 | 26 | 10.3 | 34 | 8.7 | 142 |
| | Moderate risk | 20.3 | 101 | 18.9 | 92 | 20.1 | 62 | 21.4 | 60 | 20 | 315 | 18.8 | 93 | 19.2 | 96 | 21.7 | 88 | 14.9 | 49 | 18.8 | 326 | 21.7 | 83 | 24.9 | 130 | 19.9 | 79 | 18.2 | 60 | 21.6 | 352 |
| | Great risk | 56 | 279 | 60 | 293 | 66.6 | 205 | 66.9 | 188 | 61.3 | 965 | 57.9 | 287 | 65.3 | 327 | 64.4 | 261 | 64.4 | 212 | 62.8 | 1,087 | 49.9 | 191 | 56.5 | 295 | 68.2 | 270 | 62.1 | 205 | 58.9 | 961 |

Peer-Individual Risk Factor: Rebelliousness

| Question | Response | County 2017 | | | | | | | | | | County 2019 | | | | | | | | | | County 2021 | | | | | | | | | |
|---|----------------|-------------|-----|------|-----|------|-----|------|-----|-------|-------|-------------|-----|------|-----|------|-----|------|-----|-------|-------|-------------|-----|------|-----|------|-----|------|-----|-------|-------|
| | | 6th | | 8th | | 10th | | 12th | | Total | | 6th | | 8th | | 10th | | 12th | | Total | | 6th | | 8th | | 10th | | 12th | | Total | |
| | | % | n | % | n | % | n | % | n | % | n | % | n | % | n | % | n | % | n | % | n | % | n | % | n | % | n | % | n | % | n |
| I like to see how much I can get away with. | Very false | 77 | 398 | 59.6 | 297 | 45.3 | 141 | 43.7 | 124 | 59.6 | 960 | 72.5 | 363 | 57.5 | 290 | 41.8 | 173 | 50 | 164 | 56.7 | 990 | 70.1 | 282 | 55.3 | 295 | 47.9 | 191 | 47.4 | 158 | 55.5 | 926 |
| | Somewhat false | 14.7 | 76 | 20.5 | 102 | 27.3 | 85 | 26.4 | 75 | 21 | 338 | 17.2 | 86 | 23.4 | 118 | 30.4 | 126 | 22.6 | 74 | 23.1 | 404 | 18.9 | 76 | 24.2 | 129 | 25.6 | 102 | 22.8 | 76 | 23 | 383 |
| | Somewhat true | 6 | 31 | 15.9 | 79 | 25.1 | 78 | 23.6 | 67 | 15.8 | 255 | 8.4 | 42 | 14.7 | 74 | 21.7 | 90 | 23.5 | 77 | 16.2 | 283 | 8.5 | 34 | 16.5 | 88 | 20.6 | 82 | 22.8 | 76 | 16.8 | 280 |
| | Very true | 2.3 | 12 | 4 | 20 | 2.3 | 7 | 6.3 | 18 | 3.5 | 57 | 2 | 10 | 4.4 | 22 | 6 | 25 | 4 | 13 | 4 | 70 | 2.5 | 10 | 3.9 | 21 | 6 | 24 | 6.9 | 23 | 4.7 | 78 |
| I ignore the rules that get in my way. | Very false | 75.8 | 397 | 61.1 | 306 | 58.3 | 182 | 51.4 | 146 | 63.6 | 1,031 | 75.4 | 377 | 62.2 | 314 | 49.9 | 206 | 54.6 | 178 | 61.6 | 1,075 | 72.4 | 294 | 63.2 | 336 | 54.8 | 218 | 53.3 | 177 | 61.5 | 1,025 |
| | Somewhat false | 16.2 | 85 | 24.4 | 122 | 26.3 | 82 | 29.6 | 84 | 23 | 373 | 14.8 | 74 | 24.8 | 125 | 29.5 | 122 | 27.9 | 91 | 23.6 | 412 | 20.2 | 82 | 21.1 | 112 | 25.9 | 103 | 29.5 | 98 | 23.7 | 395 |
| | Somewhat true | 4.8 | 25 | 11.4 | 57 | 12.8 | 40 | 14.8 | 42 | 10.1 | 164 | 8 | 40 | 10.5 | 53 | 16.5 | 68 | 14.4 | 47 | 11.9 | 208 | 5.2 | 21 | 12 | 64 | 15.8 | 63 | 14.5 | 48 | 11.8 | 196 |
| | Very true | 3.2 | 17 | 3.2 | 16 | 2.6 | 8 | 4.2 | 12 | 3.3 | 53 | 1.8 | 9 | 2.6 | 13 | 4.1 | 17 | 3.1 | 10 | 2.8 | 49 | 2.2 | 9 | 3.8 | 20 | 3.5 | 14 | 2.7 | 9 | 3.1 | 52 |
| I do the opposite of what people tell me, just to get them mad. | Very false | 73.8 | 386 | 62.9 | 315 | 64.1 | 200 | 65.4 | 185 | 67.1 | 1,086 | 74.3 | 375 | 64.4 | 325 | 60 | 246 | 67.9 | 222 | 66.9 | 1,168 | 75.9 | 308 | 61.7 | 328 | 63.1 | 251 | 64.6 | 215 | 66 | 1,102 |
| | Somewhat false | 15.9 | 83 | 22.8 | 114 | 21.8 | 68 | 23.7 | 67 | 20.5 | 332 | 13.9 | 70 | 20 | 101 | 26.3 | 108 | 17.4 | 57 | 19.2 | 336 | 14.5 | 59 | 20.1 | 107 | 20.1 | 80 | 23.7 | 79 | 19.5 | 325 |
| | Somewhat true | 8 | 42 | 10.4 | 52 | 10.9 | 34 | 8.1 | 23 | 9.3 | 151 | 10.5 | 53 | 12.3 | 62 | 10 | 41 | 11.6 | 38 | 11.1 | 194 | 7.6 | 31 | 13.2 | 70 | 14.3 | 57 | 8.1 | 27 | 11.1 | 185 |
| | Very true | 2.3 | 12 | 4 | 20 | 3.2 | 10 | 2.8 | 8 | 3.1 | 50 | 1.4 | 7 | 3.4 | 17 | 3.7 | 15 | 3.1 | 10 | 2.8 | 49 | 2 | 8 | 5.1 | 27 | 2.5 | 10 | 3.6 | 12 | 3.4 | 57 |

Peer-Individual Risk Factor: Depressive Symptoms

| Question | Response | County 2017 | | | | | | | | | | County 2019 | | | | | | | | | | County 2021 | | | | | | | | | |
|---|----------|-------------|-----|------|-----|------|-----|------|-----|-------|-----|-------------|-----|------|-----|------|-----|------|-----|-------|-----|-------------|-----|------|-----|------|-----|------|-----|-------|-----|
| | | 6th | | 8th | | 10th | | 12th | | Total | | 6th | | 8th | | 10th | | 12th | | Total | | 6th | | 8th | | 10th | | 12th | | Total | |
| | | % | n | % | n | % | n | % | n | % | n | % | n | % | n | % | n | % | n | % | n | % | n | % | n | % | n | % | n | % | n |
| In the past 12 months, have you felt depressed or sad MOST days, even if you felt OK sometimes? | NO! | 38.4 | 198 | 36.8 | 185 | 26.5 | 82 | 31.4 | 89 | 34.4 | 554 | 42.1 | 212 | 36.2 | 181 | 28.1 | 115 | 36.4 | 119 | 36.1 | 627 | 38.2 | 153 | 30.5 | 162 | 29.1 | 116 | 27.3 | 90 | 31.4 | 521 |
| | no | 24.6 | 127 | 24.3 | 122 | 32.7 | 101 | 26.1 | 74 | 26.3 | 424 | 22.9 | 115 | 22.2 | 111 | 22.5 | 92 | 21.1 | 69 | 22.3 | 387 | 26.2 | 105 | 24.8 | 132 | 22.6 | 90 | 25.5 | 84 | 24.7 | 411 |
| | yes | 25 | 129 | 24.9 | 125 | 25.9 | 80 | 25.8 | 73 | 25.3 | 407 | 21.1 | 106 | 22.6 | 113 | 30.6 | 125 | 28.4 | 93 | 25.1 | 437 | 22.4 | 90 | 27.6 | 147 | 27.9 | 111 | 30.3 | 100 | 27 | 448 |
| | YES! | 12 | 62 | 14.1 | 71 | 14.9 | 46 | 16.6 | 47 | 14 | 226 | 13.9 | 70 | 19 | 95 | 18.8 | 77 | 14.1 | 46 | 16.6 | 288 | 13.2 | 53 | 17.1 | 91 | 20.4 | 81 | 17 | 56 | 16.9 | 281 |
| Sometimes I think that life is not worth it. | NO! | 63.2 | 328 | 51.5 | 256 | 44.7 | 138 | 43.8 | 124 | 52.6 | 846 | 64 | 323 | 49.5 | 249 | 43.2 | 177 | 47.1 | 155 | 51.7 | 904 | 54.5 | 219 | 43.8 | 232 | 40.5 | 160 | 38.5 | 127 | 44.5 | 738 |
| | no | 17 | 88 | 22.1 | 110 | 29.4 | 91 | 27.6 | 78 | 22.8 | 367 | 18 | 91 | 21.7 | 109 | 23.9 | 98 | 26.1 | 86 | 22 | 384 | 20.6 | 83 | 20.8 | 110 | 26.1 | 103 | 31.8 | 105 | 24.2 | 401 |
| | yes | 11.6 | 60 | 19.3 | 96 | 16.5 | 51 | 17.3 | 49 | 15.9 | 256 | 10.9 | 55 | 16.3 | 82 | 21 | 86 | 18.2 | 60 | 16.2 | 283 | 19.2 | 77 | 23.2 | 123 | 22 | 87 | 19.4 | 64 | 21.2 | 351 |
| | YES! | 8.3 | 43 | 7 | 35 | 9.4 | 29 | 11.3 | 32 | 8.6 | 139 | 7.1 | 36 | 12.5 | 63 | 12 | 49 | 8.5 | 28 | 10.1 | 176 | 5.7 | 23 | 12.3 | 65 | 11.4 | 45 | 10.3 | 34 | 10.1 | 167 |
| At times, I think I am no good at all. | NO! | 51.6 | 268 | 43.2 | 214 | 35.4 | 109 | 33.8 | 96 | 42.8 | 687 | 49.1 | 248 | 40.3 | 202 | 34.4 | 141 | 40.5 | 133 | 41.5 | 724 | 40.5 | 162 | 34.7 | 184 | 34.2 | 136 | 32.5 | 107 | 35.5 | 589 |
| | no | 20.2 | 105 | 19.4 | 96 | 27.9 | 86 | 25.7 | 73 | 22.4 | 360 | 19.4 | 98 | 18.2 | 91 | 19.3 | 79 | 20.1 | 66 | 19.2 | 334 | 25.5 | 102 | 20.9 | 111 | 21.4 | 85 | 28.6 | 94 | 23.6 | 392 |
| | yes | 18.3 | 95 | 26.1 | 129 | 25.3 | 78 | 26.4 | 75 | 23.5 | 377 | 21.6 | 109 | 23.8 | 119 | 31.7 | 130 | 26.2 | 86 | 25.5 | 444 | 26.5 | 106 | 29.9 | 159 | 28.9 | 115 | 26.4 | 87 | 28.2 | 467 |
| | YES! | 9.8 | 51 | 11.3 | 56 | 11.4 | 35 | 14.1 | 40 | 11.3 | 182 | 9.9 | 50 | 17.8 | 89 | 14.6 | 60 | 13.1 | 43 | 13.9 | 242 | 7.5 | 30 | 14.5 | 77 | 15.6 | 62 | 12.5 | 41 | 12.7 | 210 |
| All in all, I am inclined to think that I am a failure. | NO! | 57.5 | 294 | 50.2 | 248 | 43 | 133 | 39.8 | 113 | 49.3 | 788 | 62.1 | 311 | 49.3 | 247 | 38.4 | 157 | 48 | 157 | 50.2 | 872 | 53.6 | 211 | 42.1 | 222 | 40.4 | 160 | 39.4 | 130 | 43.9 | 723 |
| | no | 24.5 | 125 | 25.5 | 126 | 35.6 | 110 | 34.9 | 99 | 28.8 | 460 | 20.4 | 102 | 21.8 | 109 | 30.3 | 124 | 26.3 | 86 | 24.2 | 421 | 25.6 | 101 | 25.8 | 136 | 28 | 111 | 32.7 | 108 | 27.7 | 456 |
| | yes | 11.4 | 58 | 14.6 | 72 | 12.9 | 40 | 14.8 | 42 | 13.3 | 212 | 10 | 50 | 14.4 | 72 | 20 | 82 | 14.1 | 46 | 14.4 | 250 | 15.2 | 60 | 18.8 | 99 | 20.5 | 81 | 17.9 | 59 | 18.2 | 299 |
| | YES! | 6.7 | 34 | 9.7 | 48 | 8.4 | 26 | 10.6 | 30 | 8.6 | 138 | 7.6 | 38 | 14.6 | 73 | 11.2 | 46 | 11.6 | 38 | 11.2 | 195 | 5.6 | 22 | 13.3 | 70 | 11.1 | 44 | 10 | 33 | 10.3 | 169 |

Peer-Individual Risk Factor: Sensation Seeking

| Question | Response | County 2017 | | | | | | | | | | County 2019 | | | | | | | | | | County 2021 | | | | | | | | | |
|--|--|-------------|-----|------|-----|------|-----|------|-----|-------|-------|-------------|-----|------|-----|------|-----|------|-----|-------|-------|-------------|-----|------|-----|------|-----|------|-----|-------|-----|
| | | 6th | | 8th | | 10th | | 12th | | Total | | 6th | | 8th | | 10th | | 12th | | Total | | 6th | | 8th | | 10th | | 12th | | Total | |
| | | % | n | % | n | % | n | % | n | % | n | % | n | % | n | % | n | % | n | % | n | % | n | % | n | % | n | % | n | % | n |
| How many times have you done what feels good no matter what? | Never | 74 | 356 | 63.6 | 300 | 52.2 | 157 | 50 | 138 | 62.2 | 951 | 68.3 | 326 | 60 | 291 | 48.5 | 191 | 45.7 | 144 | 57 | 952 | 53.6 | 195 | 53.8 | 269 | 51.3 | 196 | 43.6 | 142 | 51 | 802 |
| | I've done it, but not in the past year | 9.6 | 46 | 11.7 | 55 | 10.3 | 31 | 9.4 | 26 | 10.3 | 158 | 12.2 | 58 | 13.6 | 66 | 11.7 | 46 | 12.1 | 38 | 12.4 | 208 | 12.9 | 47 | 12.4 | 62 | 12.8 | 49 | 12.3 | 40 | 12.6 | 198 |
| | Less than once a month | 4 | 19 | 5.3 | 25 | 16.3 | 49 | 10.1 | 28 | 7.9 | 121 | 5 | 24 | 9.5 | 46 | 11.2 | 44 | 12.7 | 40 | 9.2 | 154 | 8.5 | 31 | 9 | 45 | 11.5 | 44 | 11 | 36 | 9.9 | 156 |
| | About once a month | 3.1 | 15 | 6.4 | 30 | 7.3 | 22 | 8.3 | 23 | 5.9 | 90 | 3.1 | 15 | 4.5 | 22 | 8.1 | 32 | 11.7 | 37 | 6.3 | 106 | 4.7 | 17 | 6 | 30 | 6.8 | 26 | 8 | 26 | 6.3 | 99 |
| | 2 or 3 times a month | 4.8 | 23 | 4.9 | 23 | 6.6 | 20 | 8.3 | 23 | 5.8 | 89 | 4.2 | 20 | 6.4 | 31 | 6.9 | 27 | 8.9 | 28 | 6.3 | 106 | 6 | 22 | 8.2 | 41 | 8.1 | 31 | 11.3 | 37 | 8.3 | 131 |
| | Once a week or more | 4.6 | 22 | 8.3 | 39 | 7.3 | 22 | 13.8 | 38 | 7.9 | 121 | 7.1 | 34 | 6 | 29 | 13.7 | 54 | 8.9 | 28 | 8.7 | 145 | 14.3 | 52 | 10.6 | 53 | 9.4 | 36 | 13.8 | 45 | 11.8 | 186 |
| How many times have you done something dangerous because someone dared you to do it? | Never | 77.5 | 396 | 60.7 | 296 | 59.5 | 184 | 57.1 | 160 | 65.2 | 1,036 | 77.9 | 392 | 61.6 | 310 | 53.5 | 216 | 57.1 | 182 | 63.6 | 1,100 | 74.1 | 297 | 57.1 | 295 | 52.3 | 202 | 56.7 | 187 | 60 | 981 |
| | I've done it, but not in the past year | 14.1 | 72 | 19.3 | 94 | 15.2 | 47 | 18.6 | 52 | 16.7 | 265 | 14.9 | 75 | 17.9 | 90 | 18.8 | 76 | 17.6 | 56 | 17.2 | 297 | 14.7 | 59 | 24 | 124 | 25.1 | 97 | 17.6 | 58 | 20.7 | 338 |
| | Less than once a month | 2.9 | 15 | 9.4 | 46 | 14.6 | 45 | 12.1 | 34 | 8.8 | 140 | 3.4 | 17 | 8.9 | 45 | 15.1 | 61 | 13.2 | 42 | 9.5 | 165 | 6.2 | 25 | 9.7 | 50 | 11.1 | 43 | 11.8 | 39 | 9.6 | 157 |
| | About once a month | 2.3 | 12 | 5.7 | 28 | 4.5 | 14 | 5 | 14 | 4.3 | 68 | 1.4 | 7 | 5.2 | 26 | 5.7 | 23 | 5 | 16 | 4.2 | 72 | 2.5 | 10 | 4.1 | 21 | 6.5 | 25 | 5.2 | 17 | 4.5 | 73 |
| | 2 or 3 times a month | 2.2 | 11 | 2.9 | 14 | 2.9 | 9 | 3.9 | 11 | 2.8 | 45 | 1.2 | 6 | 3.2 | 16 | 4 | 16 | 3.8 | 12 | 2.9 | 50 | 1.7 | 7 | 3.5 | 18 | 3.9 | 15 | 5.5 | 18 | 3.5 | 58 |
| | Once a week or more | 1 | 5 | 2 | 10 | 3.2 | 10 | 3.2 | 9 | 2.1 | 34 | 1.2 | 6 | 3.2 | 16 | 3 | 12 | 3.4 | 11 | 2.6 | 45 | 0.7 | 3 | 1.7 | 9 | 1 | 4 | 3.3 | 11 | 1.7 | 27 |
| How many times have you done crazy things even if they are a little dangerous? | Never | 66.4 | 336 | 48.2 | 235 | 47.2 | 145 | 43.5 | 121 | 53 | 837 | 63.8 | 322 | 49.5 | 248 | 42 | 170 | 47.6 | 151 | 51.6 | 891 | 59.3 | 237 | 45.2 | 234 | 42.4 | 165 | 44.2 | 146 | 47.8 | 782 |
| | I've done it, but not in the past year | 18.8 | 95 | 23.8 | 116 | 18.9 | 58 | 21.2 | 59 | 20.8 | 328 | 21.8 | 110 | 20.2 | 101 | 19.3 | 78 | 16.7 | 53 | 19.8 | 342 | 21.5 | 86 | 23.2 | 120 | 22.9 | 89 | 20.3 | 67 | 22.1 | 362 |
| | Less than once a month | 5.7 | 29 | 12.3 | 60 | 15 | 46 | 15.1 | 42 | 11.2 | 177 | 6.5 | 33 | 13.2 | 66 | 14.8 | 60 | 16.4 | 52 | 12.2 | 211 | 7.8 | 31 | 13.7 | 71 | 16.2 | 63 | 14.8 | 49 | 13.1 | 214 |
| | About once a month | 4.2 | 21 | 6.4 | 31 | 8.1 | 25 | 7.6 | 21 | 6.2 | 98 | 3.2 | 16 | 5 | 25 | 10.1 | 41 | 8.5 | 27 | 6.3 | 109 | 4.5 | 18 | 6.9 | 36 | 8.2 | 32 | 9.7 | 32 | 7.2 | 118 |
| | 2 or 3 times a month | 2.6 | 13 | 4.9 | 24 | 6.5 | 20 | 6.8 | 19 | 4.8 | 76 | 2.2 | 11 | 6.4 | 32 | 6.7 | 27 | 6.3 | 20 | 5.2 | 90 | 3 | 12 | 6 | 31 | 6.2 | 24 | 3.9 | 13 | 4.9 | 80 |
| | Once a week or more | 2.4 | 12 | 4.5 | 22 | 4.2 | 13 | 5.8 | 16 | 4 | 63 | 2.6 | 13 | 5.8 | 29 | 7.2 | 29 | 4.4 | 14 | 4.9 | 85 | 4 | 16 | 5 | 26 | 4.1 | 16 | 7 | 23 | 4.9 | 81 |

Peer-Individual Risk Factor: Gang Involvement

| Question | Response | County 2017 | | | | | | | | | | County 2019 | | | | | | | | | | County 2021 | | | | | | | | | |
|--|---------------------------------|-------------|-----|------|-----|------|-----|------|-----|-------|-------|-------------|-----|------|-----|------|-----|------|-----|-------|-------|-------------|-----|------|-----|------|-----|------|-----|-------|-------|
| | | 6th | | 8th | | 10th | | 12th | | Total | | 6th | | 8th | | 10th | | 12th | | Total | | 6th | | 8th | | 10th | | 12th | | Total | |
| | | % | n | % | n | % | n | % | n | % | n | % | n | % | n | % | n | % | n | % | n | % | n | % | n | % | n | % | n | % | n |
| Have you ever belonged to a gang? | Yes | 4.5 | 23 | 4.3 | 20 | 3.8 | 12 | 5.5 | 15 | 4.5 | 70 | 3.6 | 18 | 4.9 | 24 | 4 | 16 | 7.5 | 24 | 4.8 | 82 | 2 | 8 | 2.7 | 14 | 2.4 | 9 | 2.1 | 7 | 2.3 | 38 |
| | No | 95.5 | 490 | 95.7 | 444 | 96.2 | 301 | 94.5 | 258 | 95.5 | 1,493 | 96.4 | 484 | 95.1 | 470 | 96 | 386 | 92.5 | 298 | 95.2 | 1,638 | 98 | 393 | 97.3 | 501 | 97.6 | 366 | 97.9 | 323 | 97.7 | 1,583 |
| How old were you when you first belonged to a gang? | Never | 95.2 | 491 | 95.9 | 442 | 95.5 | 299 | 94.9 | 260 | 95.4 | 1,492 | 95.6 | 481 | 94.8 | 470 | 96.3 | 385 | 95.9 | 306 | 95.6 | 1,642 | 98 | 394 | 97.3 | 502 | 97.6 | 366 | 98.8 | 326 | 97.8 | 1,588 |
| | 10 or younger | 2.3 | 12 | 0.9 | 4 | 1.3 | 4 | 1.5 | 4 | 1.5 | 24 | 2.8 | 14 | 1.8 | 9 | 0.3 | 1 | 0.6 | 2 | 1.5 | 26 | 0.7 | 3 | 1 | 5 | 1.3 | 5 | 0.3 | 1 | 0.9 | 14 |
| | 11 | 2.1 | 11 | 0.9 | 4 | 0 | 0 | 1.1 | 3 | 1.2 | 18 | 1.6 | 8 | 1 | 5 | 0.8 | 3 | 0.6 | 2 | 1 | 18 | 1.2 | 5 | 0.2 | 1 | 0 | 0 | 0.6 | 2 | 0.5 | 8 |
| | 12 | 0.4 | 2 | 0.7 | 3 | 0.6 | 2 | 0.4 | 1 | 0.5 | 8 | 0 | 0 | 1.4 | 7 | 0.3 | 1 | 0.3 | 1 | 0.5 | 9 | 0 | 0 | 0.6 | 3 | 0.3 | 1 | 0 | 0 | 0.2 | 4 |
| | 13 | 0 | 0 | 1.5 | 7 | 0.6 | 2 | 0.7 | 2 | 0.7 | 11 | 0 | 0 | 0.6 | 3 | 1.3 | 5 | 0.6 | 2 | 0.6 | 10 | 0 | 0 | 0.8 | 4 | 0 | 0 | 0 | 0 | 0.2 | 4 |
| | 14 | 0 | 0 | 0.2 | 1 | 1 | 3 | 0.4 | 1 | 0.3 | 5 | 0 | 0 | 0.4 | 2 | 1 | 4 | 0.9 | 3 | 0.5 | 9 | 0 | 0 | 0.2 | 1 | 0.5 | 2 | 0 | 0 | 0.2 | 3 |
| | 15 | 0 | 0 | 0 | 0 | 1 | 3 | 0 | 0 | 0.2 | 3 | 0 | 0 | 0 | 0 | 0.3 | 1 | 0 | 0 | 0.1 | 1 | 0 | 0 | 0 | 0 | 0.3 | 1 | 0.3 | 1 | 0.1 | 2 |
| | 16 | 0 | 0 | 0 | 0 | 0 | 0 | 1.1 | 3 | 0.2 | 3 | 0 | 0 | 0 | 0 | 0 | 0 | 0.3 | 1 | 0.1 | 1 | 0 | 0 | 0 | 0 | 0 | 0 | 0 | 0 | 0 | 0 |
| | 17 or Older | 0 | 0 | 0 | 0 | 0 | 0 | 0 | 0 | 0 | 0 | 0 | 0 | 0 | 0 | 0 | 0 | 0 | 0.6 | 2 | 0.1 | 2 | 0 | 0 | 0 | 0 | 0 | 0 | 0 | 0 | 0 |
| In the past 12 months, how many of your best friends have been a member of a gang? | None | 90.3 | 464 | 92.9 | 429 | 93 | 292 | 94.2 | 258 | 92.3 | 1,443 | 90.4 | 452 | 91.1 | 453 | 92.5 | 372 | 93.5 | 303 | 91.7 | 1,580 | 93 | 370 | 92.7 | 472 | 92 | 344 | 95.4 | 314 | 93.2 | 1,500 |
| | 1 | 4.9 | 25 | 2.6 | 12 | 2.5 | 8 | 1.8 | 5 | 3.2 | 50 | 2.6 | 13 | 5 | 25 | 4.7 | 19 | 2.5 | 8 | 3.8 | 65 | 3 | 12 | 4.3 | 22 | 6.1 | 23 | 1.8 | 6 | 3.9 | 63 |
| | 2 | 2.1 | 11 | 1.5 | 7 | 1 | 3 | 1.5 | 4 | 1.6 | 25 | 3 | 15 | 1.2 | 6 | 1.7 | 7 | 0.6 | 2 | 1.7 | 30 | 1.5 | 6 | 1.4 | 7 | 0.5 | 2 | 0.3 | 1 | 1 | 16 |
| | 3 | 0.4 | 2 | 0.6 | 3 | 0.6 | 2 | 1.1 | 3 | 0.6 | 10 | 1.2 | 6 | 1 | 5 | 0.5 | 2 | 0.3 | 1 | 0.8 | 14 | 0.8 | 3 | 0.8 | 4 | 0 | 0 | 1.2 | 4 | 0.7 | 11 |
| | 4 | 2.3 | 12 | 2.4 | 11 | 2.9 | 9 | 1.5 | 4 | 2.3 | 36 | 2.8 | 14 | 1.6 | 8 | 0.5 | 2 | 3.1 | 10 | 2 | 34 | 1.8 | 7 | 0.8 | 4 | 1.3 | 5 | 1.2 | 4 | 1.2 | 20 |
| If you have ever belonged to a gang, did that gang have a name? | Yes | 3.5 | 18 | 4.3 | 20 | 4.2 | 13 | 4.8 | 13 | 4.1 | 64 | 3 | 15 | 4.5 | 22 | 3.2 | 13 | 5.9 | 19 | 4 | 69 | 1 | 4 | 1.9 | 10 | 2.1 | 8 | 2.1 | 7 | 1.8 | 29 |
| | No | 7.4 | 38 | 6 | 28 | 7.7 | 24 | 8.8 | 24 | 7.3 | 114 | 8.6 | 43 | 7.9 | 39 | 10 | 40 | 14 | 45 | 9.7 | 167 | 1 | 4 | 0.8 | 4 | 0.3 | 1 | 0 | 0 | 0.6 | 9 |
| | I have never belonged to a gang | 89.2 | 461 | 89.7 | 417 | 88.1 | 275 | 86.4 | 236 | 88.6 | 1,389 | 88.4 | 443 | 87.7 | 433 | 86.8 | 348 | 80.1 | 257 | 86.3 | 1,481 | 98 | 393 | 97.3 | 502 | 97.6 | 366 | 97.9 | 323 | 97.7 | 1,584 |

Peer-Individual Risk Factor: Rewards for Antisocial Behavior

| Question | Response | County 2017 | | | | | | | | | | County 2019 | | | | | | | | | | County 2021 | | | | | | | | | |
|--|--------------------------|-------------|-----|------|-----|------|-----|------|-----|-------|-------|-------------|-----|------|-----|------|-----|------|-----|-------|-------|-------------|-----|------|-----|------|-----|------|-----|-------|-------|
| | | 6th | | 8th | | 10th | | 12th | | Total | | 6th | | 8th | | 10th | | 12th | | Total | | 6th | | 8th | | 10th | | 12th | | Total | |
| | | % | n | % | n | % | n | % | n | % | n | % | n | % | n | % | n | % | n | % | n | % | n | % | n | % | n | % | n | % | n |
| What are the chances you would be seen as cool if you: | | | | | | | | | | | | | | | | | | | | | | | | | | | | | | | |
| carried a handgun? | No or very little chance | 86.3 | 434 | 83 | 399 | 80.1 | 250 | 85.6 | 237 | 83.9 | 1,320 | 87.1 | 440 | 88.9 | 447 | 86.7 | 352 | 90.3 | 290 | 88.1 | 1,529 | 85.1 | 336 | 83.9 | 437 | 85 | 328 | 83.4 | 277 | 84.3 | 1,378 |
| | Little chance | 6.6 | 33 | 8.3 | 40 | 10.9 | 34 | 8.3 | 23 | 8.3 | 130 | 6.5 | 33 | 4.8 | 24 | 7.6 | 31 | 5 | 16 | 6 | 104 | 8.9 | 35 | 8.8 | 46 | 8.5 | 33 | 9.6 | 32 | 8.9 | 146 |
| | Some chance | 3.2 | 16 | 5.6 | 27 | 5.4 | 17 | 2.5 | 7 | 4.3 | 67 | 3.8 | 19 | 2.6 | 13 | 3.2 | 13 | 2.5 | 8 | 3.1 | 53 | 3.5 | 14 | 3.8 | 20 | 3.6 | 14 | 2.7 | 9 | 3.5 | 57 |
| | Pretty good chance | 1.2 | 6 | 1.9 | 9 | 2.2 | 7 | 1.4 | 4 | 1.7 | 26 | 0.8 | 4 | 1.8 | 9 | 0.7 | 3 | 0.9 | 3 | 1.1 | 19 | 0.8 | 3 | 2.3 | 12 | 1.3 | 5 | 2.7 | 9 | 1.8 | 29 |
| | Very good chance | 2.8 | 14 | 1.2 | 6 | 1.3 | 4 | 2.2 | 6 | 1.9 | 30 | 1.8 | 9 | 2 | 10 | 1.7 | 7 | 1.2 | 4 | 1.7 | 30 | 1.8 | 7 | 1.2 | 6 | 1.6 | 6 | 1.5 | 5 | 1.5 | 24 |
| What are the chances you would be seen as cool if you: | | | | | | | | | | | | | | | | | | | | | | | | | | | | | | | |
| began drinking alcoholic beverages regularly, that is, at least once or twice a month? | No or very little chance | 86.3 | 436 | 73.3 | 352 | 58.2 | 181 | 55 | 154 | 71.3 | 1,123 | 84.2 | 421 | 76.5 | 384 | 57.6 | 234 | 63.9 | 205 | 71.9 | 1,244 | 87.4 | 346 | 75.2 | 391 | 67.6 | 261 | 67.3 | 224 | 74.7 | 1,222 |
| | Little chance | 6.1 | 31 | 12.1 | 58 | 17 | 53 | 15 | 42 | 11.7 | 184 | 8.6 | 43 | 12.7 | 64 | 18.2 | 74 | 13.1 | 42 | 12.9 | 223 | 9.1 | 36 | 13.5 | 70 | 16.6 | 64 | 15.9 | 53 | 13.6 | 223 |
| | Some chance | 3.8 | 19 | 8.1 | 39 | 12.2 | 38 | 17.9 | 50 | 9.3 | 146 | 3.2 | 16 | 5 | 25 | 13.8 | 56 | 12.5 | 40 | 7.9 | 137 | 0.8 | 3 | 7.7 | 40 | 8.5 | 33 | 10.5 | 35 | 6.8 | 111 |
| | Pretty good chance | 1.4 | 7 | 3.8 | 18 | 10 | 31 | 6.8 | 19 | 4.8 | 75 | 2 | 10 | 3.2 | 16 | 8.1 | 33 | 7.5 | 24 | 4.8 | 83 | 1.3 | 5 | 2.7 | 14 | 5.4 | 21 | 3.9 | 13 | 3.2 | 53 |
| | Very good chance | 2.4 | 12 | 2.7 | 13 | 2.6 | 8 | 5.4 | 15 | 3 | 48 | 2 | 10 | 2.6 | 13 | 2.2 | 9 | 3.1 | 10 | 2.4 | 42 | 1.5 | 6 | 1 | 5 | 1.8 | 7 | 2.4 | 8 | 1.6 | 26 |
| What are the chances you would be seen as cool if you: | | | | | | | | | | | | | | | | | | | | | | | | | | | | | | | |
| smoked cigarettes? | No or very little chance | 87 | 441 | 79.7 | 381 | 71.7 | 223 | 72.6 | 201 | 79.2 | 1,246 | 86.5 | 430 | 81.2 | 407 | 80.1 | 323 | 80.2 | 255 | 82.3 | 1,415 | 85.1 | 336 | 81 | 422 | 76.7 | 297 | 82.8 | 275 | 81.3 | 1,330 |
| | Little chance | 5.7 | 29 | 8.8 | 42 | 15.1 | 47 | 14.8 | 41 | 10.1 | 159 | 6.4 | 32 | 9 | 45 | 11.4 | 46 | 11.6 | 37 | 9.3 | 160 | 8.6 | 34 | 10.4 | 54 | 14.5 | 56 | 11.4 | 38 | 11.1 | 182 |
| | Some chance | 3 | 15 | 4.8 | 23 | 7.7 | 24 | 8.3 | 23 | 5.4 | 85 | 2.8 | 14 | 5.8 | 29 | 5 | 20 | 4.4 | 14 | 4.5 | 77 | 3 | 12 | 5 | 26 | 5.9 | 23 | 3.6 | 12 | 4.5 | 73 |
| | Pretty good chance | 2 | 10 | 3.6 | 17 | 3.9 | 12 | 2.2 | 6 | 2.9 | 45 | 1.8 | 9 | 1.6 | 8 | 2.2 | 9 | 1.9 | 6 | 1.9 | 32 | 1.8 | 7 | 2.9 | 15 | 1.6 | 6 | 0.9 | 3 | 1.9 | 31 |
| | Very good chance | 2.4 | 12 | 3.1 | 15 | 1.6 | 5 | 2.2 | 6 | 2.4 | 38 | 2.4 | 12 | 2.4 | 12 | 1.2 | 5 | 1.9 | 6 | 2 | 35 | 1.5 | 6 | 0.8 | 4 | 1.3 | 5 | 1.2 | 4 | 1.2 | 19 |
| What are the chances you would be seen as cool if you: | | | | | | | | | | | | | | | | | | | | | | | | | | | | | | | |
| used marijuana? | No or very little chance | 88.3 | 447 | 73.3 | 352 | 53.9 | 167 | 49.1 | 137 | 70 | 1,103 | 86.8 | 433 | 70.7 | 355 | 51.5 | 207 | 57.4 | 183 | 68.4 | 1,178 | 89.4 | 347 | 72.9 | 379 | 57.6 | 223 | 58.6 | 195 | 70.3 | 1,144 |
| | Little chance | 3.8 | 19 | 8.8 | 42 | 14.8 | 46 | 16.1 | 45 | 9.7 | 152 | 4.6 | 23 | 10.8 | 54 | 12.2 | 49 | 9.1 | 29 | 9 | 155 | 5.9 | 23 | 10.6 | 55 | 15.2 | 59 | 15.9 | 53 | 11.7 | 190 |
| | Some chance | 3 | 15 | 7.9 | 38 | 12.9 | 40 | 15.4 | 43 | 8.6 | 136 | 4.2 | 21 | 8.4 | 42 | 13.4 | 54 | 10.7 | 34 | 8.8 | 151 | 1.8 | 7 | 8.1 | 42 | 10.6 | 41 | 10.8 | 36 | 7.7 | 126 |
| | Pretty good chance | 1.6 | 8 | 4.4 | 21 | 9.7 | 30 | 8.2 | 23 | 5.2 | 82 | 1.2 | 6 | 4.2 | 21 | 13.2 | 53 | 12.5 | 40 | 7 | 120 | 1.3 | 5 | 4.4 | 23 | 11.1 | 43 | 9.3 | 31 | 6.3 | 102 |
| | Very good chance | 3.4 | 17 | 5.6 | 27 | 8.7 | 27 | 11.1 | 31 | 6.5 | 102 | 3.2 | 16 | 6 | 30 | 9.7 | 39 | 10.3 | 33 | 6.9 | 118 | 1.5 | 6 | 4 | 21 | 5.4 | 21 | 5.4 | 18 | 4.1 | 66 |

Peer-Individual Risk Factor: Interaction with Antisocial Peers

| Question | Response | County 2017 | | | | | | | | | | County 2019 | | | | | | | | | | County 2021 | | | | | | | | | |
|--|----------|-------------|-----|------|-----|------|-----|------|-----|-------|-------|-------------|-----|------|-----|------|-----|------|-----|-------|-------|-------------|-----|------|-----|------|-----|------|-----|-------|-------|
| | | 6th | | 8th | | 10th | | 12th | | Total | | 6th | | 8th | | 10th | | 12th | | Total | | 6th | | 8th | | 10th | | 12th | | Total | |
| | | % | n | % | n | % | n | % | n | % | n | % | n | % | n | % | n | % | n | % | n | % | n | % | n | % | n | % | n | % | n |
| Think of up to four of your best friends (the friends you feel closest to). In the past 12 months, how many of your best friends have: | | | | | | | | | | | | | | | | | | | | | | | | | | | | | | | |
| Been arrested? | None | 96.5 | 493 | 95.8 | 454 | 93.6 | 291 | 90.8 | 256 | 94.7 | 1,494 | 95.2 | 477 | 90.3 | 455 | 92.4 | 376 | 90 | 288 | 92.1 | 1,596 | 94.8 | 381 | 92.9 | 487 | 92.7 | 355 | 94.9 | 314 | 93.7 | 1,537 |
| | 1 | 1.2 | 6 | 3.4 | 16 | 2.9 | 9 | 6.7 | 19 | 3.2 | 50 | 2.4 | 12 | 6.2 | 31 | 5.4 | 22 | 5.3 | 17 | 4.7 | 82 | 2 | 8 | 3.1 | 16 | 4.7 | 18 | 2.4 | 8 | 3 | 50 |
| | 2 | 0.8 | 4 | 0.4 | 2 | 2.3 | 7 | 1.4 | 4 | 1.1 | 17 | 0.6 | 3 | 1.4 | 7 | 1 | 4 | 2.5 | 8 | 1.3 | 22 | 0.5 | 2 | 1.7 | 9 | 1 | 4 | 1.5 | 5 | 1.2 | 20 |
| | 3 | 0.4 | 2 | 0.2 | 1 | 0.3 | 1 | 0.4 | 1 | 0.3 | 5 | 0.4 | 2 | 0.4 | 2 | 0.5 | 2 | 1.3 | 4 | 0.6 | 10 | 1.2 | 5 | 1.5 | 8 | 0.3 | 1 | 0.9 | 3 | 1 | 17 |
| | 4 | 1.2 | 6 | 0.2 | 1 | 1 | 3 | 0.7 | 2 | 0.8 | 12 | 1.4 | 7 | 1.8 | 9 | 0.7 | 3 | 0.9 | 3 | 1.3 | 22 | 1.5 | 6 | 0.8 | 4 | 1.3 | 5 | 0.3 | 1 | 1 | 16 |
| Think of up to four of your best friends (the friends you feel closest to). In the past 12 months, how many of your best friends have: | | | | | | | | | | | | | | | | | | | | | | | | | | | | | | | |
| Dropped out of school? | None | 96.3 | 488 | 95.8 | 455 | 95.2 | 296 | 93.2 | 262 | 95.4 | 1,501 | 96.2 | 480 | 95.2 | 481 | 97 | 394 | 91.3 | 293 | 95.2 | 1,648 | 96.8 | 387 | 96.9 | 507 | 94.8 | 362 | 91.2 | 301 | 95.2 | 1,557 |
| | 1 | 3.2 | 16 | 2.9 | 14 | 2.9 | 9 | 5.3 | 15 | 3.4 | 54 | 3 | 15 | 3.2 | 16 | 2 | 8 | 5 | 16 | 3.2 | 55 | 2.3 | 9 | 2.1 | 11 | 3.7 | 14 | 7 | 23 | 3.5 | 57 |
| | 2 | 0.2 | 1 | 0.6 | 3 | 0.6 | 2 | 0.7 | 2 | 0.5 | 8 | 0.6 | 3 | 0.8 | 4 | 0.5 | 2 | 2.5 | 8 | 1 | 17 | 0.5 | 2 | 0.8 | 4 | 0.5 | 2 | 0.9 | 3 | 0.7 | 11 |
| | 3 | 0 | 0 | 0.2 | 1 | 0.3 | 1 | 0.4 | 1 | 0.2 | 3 | 0 | 0 | 0.4 | 2 | 0.2 | 1 | 0.3 | 1 | 0.2 | 4 | 0 | 0 | 0.2 | 1 | 0.3 | 1 | 0.3 | 1 | 0.2 | 3 |
| | 4 | 0.4 | 2 | 0.4 | 2 | 1 | 3 | 0.4 | 1 | 0.5 | 8 | 0.2 | 1 | 0.4 | 2 | 0.2 | 1 | 0.9 | 3 | 0.4 | 7 | 0.5 | 2 | 0 | 0 | 0.8 | 3 | 0.6 | 2 | 0.4 | 7 |
| Think of up to four of your best friends (the friends you feel closest to). In the past 12 months, how many of your best friends have: | | | | | | | | | | | | | | | | | | | | | | | | | | | | | | | |
| Stolen or tried to steal a motor vehicle such as a car or motorcycle? | None | 97.8 | 500 | 98.1 | 467 | 97.7 | 304 | 96.1 | 270 | 97.6 | 1,541 | 99 | 495 | 96.2 | 484 | 97.5 | 396 | 95.3 | 305 | 97.2 | 1,680 | 99.5 | 399 | 98.5 | 515 | 97.1 | 373 | 97.9 | 324 | 98.3 | 1,611 |
| | 1 | 1 | 5 | 1.5 | 7 | 1.3 | 4 | 2.8 | 8 | 1.5 | 24 | 0.6 | 3 | 2.8 | 14 | 1.2 | 5 | 2.2 | 7 | 1.7 | 29 | 0.2 | 1 | 1 | 5 | 1.6 | 6 | 0.6 | 2 | 0.9 | 14 |
| | 2 | 0 | 0 | 0.2 | 1 | 0.3 | 1 | 0.4 | 1 | 0.2 | 3 | 0.2 | 1 | 0.6 | 3 | 0.5 | 2 | 1.6 | 5 | 0.6 | 11 | 0 | 0 | 0.4 | 2 | 0.3 | 1 | 0.6 | 2 | 0.3 | 5 |
| | 3 | 0.4 | 2 | 0.2 | 1 | 0.3 | 1 | 0 | 0 | 0.3 | 4 | 0.2 | 1 | 0.2 | 1 | 0.5 | 2 | 0.3 | 1 | 0.3 | 5 | 0 | 0 | 0 | 0 | 0.3 | 1 | 0 | 0 | 0.1 | 1 |
| | 4 | 0.8 | 4 | 0 | 0 | 0.3 | 1 | 0.7 | 2 | 0.4 | 7 | 0 | 0 | 0.2 | 1 | 0.2 | 1 | 0.6 | 2 | 0.2 | 4 | 0.2 | 1 | 0.2 | 1 | 0.8 | 3 | 0.9 | 3 | 0.5 | 8 |
| Think of up to four of your best friends (the friends you feel closest to). In the past 12 months, how many of your best friends have: | | | | | | | | | | | | | | | | | | | | | | | | | | | | | | | |
| Been suspended from school? | None | 86.3 | 440 | 77.2 | 365 | 83.9 | 261 | 83.6 | 235 | 82.6 | 1,301 | 85.6 | 427 | 70.8 | 356 | 75.9 | 308 | 84.4 | 270 | 78.8 | 1,361 | 89.9 | 358 | 83.9 | 439 | 85.9 | 328 | 87 | 287 | 86.5 | 1,412 |
| | 1 | 10 | 51 | 13.5 | 64 | 9 | 28 | 8.9 | 25 | 10.7 | 168 | 9.8 | 49 | 15.3 | 77 | 15.5 | 63 | 8.8 | 28 | 12.6 | 217 | 7.5 | 30 | 11.9 | 62 | 8.6 | 33 | 8.5 | 28 | 9.4 | 153 |
| | 2 | 1.8 | 9 | 5.3 | 25 | 2.9 | 9 | 2.5 | 7 | 3.2 | 50 | 3.6 | 18 | 8 | 40 | 4.2 | 17 | 2.8 | 9 | 4.9 | 84 | 2 | 8 | 1.5 | 8 | 3.1 | 12 | 2.7 | 9 | 2.3 | 37 |
| | 3 | 1 | 5 | 3 | 14 | 1.3 | 4 | 3.6 | 10 | 2.1 | 33 | 0 | 0 | 1.6 | 8 | 2.2 | 9 | 1.9 | 6 | 1.3 | 23 | 0.3 | 1 | 1 | 5 | 0.5 | 2 | 0.6 | 2 | 0.6 | 10 |
| | 4 | 1 | 5 | 1.1 | 5 | 2.9 | 9 | 1.4 | 4 | 1.5 | 23 | 1 | 5 | 4.4 | 22 | 2.2 | 9 | 2.2 | 7 | 2.5 | 43 | 0.3 | 1 | 1.7 | 9 | 1.8 | 7 | 1.2 | 4 | 1.3 | 21 |
| Think of up to four of your best friends (the friends you feel closest to). In the past 12 months, how many of your best friends have: | | | | | | | | | | | | | | | | | | | | | | | | | | | | | | | |
| Carried a handgun? | None | 97.4 | 496 | 97.9 | 464 | 97.4 | 303 | 95.7 | 270 | 97.3 | 1,533 | 97 | 484 | 96 | 483 | 97.3 | 396 | 92.8 | 295 | 96 | 1,658 | 98.3 | 394 | 97.1 | 504 | 97.4 | 370 | 97.9 | 323 | 97.6 | 1,591 |
| | 1 | 1.6 | 8 | 1.9 | 9 | 0.6 | 2 | 1.8 | 5 | 1.5 | 24 | 2 | 10 | 2.6 | 13 | 2 | 8 | 3.8 | 12 | 2.5 | 43 | 1.2 | 5 | 1.9 | 10 | 1.3 | 5 | 0.6 | 2 | 1.3 | 22 |
| | 2 | 0.6 | 3 | 0.2 | 1 | 0.6 | 2 | 1.1 | 3 | 0.6 | 9 | 0.2 | 1 | 0.8 | 4 | 0.2 | 1 | 1.6 | 5 | 0.6 | 11 | 0.2 | 1 | 0.6 | 3 | 1.1 | 4 | 0.6 | 2 | 0.6 | 10 |
| | 3 | 0.2 | 1 | 0 | 0 | 0.3 | 1 | 0 | 0 | 0.1 | 2 | 0.4 | 2 | 0 | 0 | 0.2 | 1 | 0.3 | 1 | 0.2 | 4 | 0 | 0 | 0 | 0 | 0 | 0 | 0.3 | 1 | 0.1 | 1 |
| | 4 | 0.2 | 1 | 0 | 0 | 1 | 3 | 1.4 | 4 | 0.5 | 8 | 0.4 | 2 | 0.6 | 3 | 0.2 | 1 | 1.6 | 5 | 0.6 | 11 | 0.2 | 1 | 0.4 | 2 | 0.3 | 1 | 0.6 | 2 | 0.4 | 6 |

Peer-Individual Risk Factor: Interaction with Antisocial Peers (continued)

| Question | Response | County 2017 | | | | | | | | | | County 2019 | | | | | | | | | | County 2021 | | | | | | | | | |
|--|----------|-------------|-----|------|-----|------|-----|------|-----|-------|-------|-------------|-----|-----|-----|------|-----|------|-----|-------|-------|-------------|-----|------|-----|------|-----|------|-----|-------|-------|
| | | 6th | | 8th | | 10th | | 12th | | Total | | 6th | | 8th | | 10th | | 12th | | Total | | 6th | | 8th | | 10th | | 12th | | Total | |
| | | % | n | % | n | % | n | % | n | % | n | % | n | % | n | % | n | % | n | % | n | % | n | % | n | % | n | % | n | % | n |
| Think of up to four of your best friends (the friends you feel closest to). In the past 12 months, how many of your best friends have: | | | | | | | | | | | | | | | | | | | | | | | | | | | | | | | |
| Sold illegal drugs? | None | 98.4 | 503 | 96.4 | 456 | 89.6 | 277 | 84.4 | 238 | 93.6 | 1,474 | 98.6 | 494 | 94 | 472 | 90.6 | 365 | 82.9 | 266 | 92.5 | 1,597 | 99.8 | 399 | 97.1 | 504 | 93.7 | 359 | 92.7 | 306 | 96.1 | 1,568 |
| | 1 | 0.8 | 4 | 2.3 | 11 | 5.2 | 16 | 8.9 | 25 | 3.6 | 56 | 0.6 | 3 | 4 | 20 | 5 | 20 | 8.4 | 27 | 4.1 | 70 | 0.3 | 1 | 1.3 | 7 | 3.4 | 13 | 4.2 | 14 | 2.1 | 35 |
| | 2 | 0 | 0 | 0.6 | 3 | 1.9 | 6 | 4.6 | 13 | 1.4 | 22 | 0.4 | 2 | 0.8 | 4 | 3 | 12 | 3.1 | 10 | 1.6 | 28 | 0 | 0 | 0.8 | 4 | 1.8 | 7 | 1.5 | 5 | 1 | 16 |
| | 3 | 0.4 | 2 | 0.2 | 1 | 1 | 3 | 0.7 | 2 | 0.5 | 8 | 0.2 | 1 | 0.2 | 1 | 0.7 | 3 | 1.6 | 5 | 0.6 | 10 | 0 | 0 | 0.4 | 2 | 0.3 | 1 | 0 | 0 | 0.2 | 3 |
| | 4 | 0.4 | 2 | 0.4 | 2 | 2.3 | 7 | 1.4 | 4 | 1 | 15 | 0.2 | 1 | 1 | 5 | 0.7 | 3 | 4 | 13 | 1.3 | 22 | 0 | 0 | 0.4 | 2 | 0.8 | 3 | 1.5 | 5 | 0.6 | 10 |

Peer-Individual Risk Factor: Friends' Use of Drugs

| Question | Response | County 2017 | | | | | | | | | | County 2019 | | | | | | | | | | County 2021 | | | | | | | | | |
|--|----------|-------------|-----|------|-----|------|-----|------|-----|-------|-------|-------------|-----|------|-----|------|-----|------|-----|-------|-------|-------------|-----|------|-----|------|-----|------|-----|-------|-------|
| | | 6th | | 8th | | 10th | | 12th | | Total | | 6th | | 8th | | 10th | | 12th | | Total | | 6th | | 8th | | 10th | | 12th | | Total | |
| | | % | n | % | n | % | n | % | n | % | n | % | n | % | n | % | n | % | n | % | n | % | n | % | n | % | n | % | n | % | n |
| Think of up to four of your best friends (the friends you feel closest to). In the past 12 months, how many of your best friends have: | | | | | | | | | | | | | | | | | | | | | | | | | | | | | | | |
| Tried beer, wine, or hard liquor when their parents didn't know about it? | None | 88.2 | 448 | 70.8 | 334 | 52.4 | 162 | 45 | 127 | 68.2 | 1,071 | 88.2 | 440 | 69 | 345 | 47.3 | 191 | 53.4 | 171 | 66.6 | 1,147 | 91 | 364 | 76.2 | 397 | 62.3 | 238 | 54.4 | 180 | 72.2 | 1,179 |
| | 1 | 6.5 | 33 | 13.6 | 64 | 13.6 | 42 | 13.5 | 38 | 11.3 | 177 | 7 | 35 | 13.6 | 68 | 19.1 | 77 | 8.8 | 28 | 12.1 | 208 | 5 | 20 | 10.2 | 53 | 11.3 | 43 | 14.2 | 47 | 10 | 163 |
| | 2 | 3 | 15 | 8.7 | 41 | 12.6 | 39 | 11.7 | 33 | 8.1 | 128 | 2.8 | 14 | 7.6 | 38 | 12.9 | 52 | 11.9 | 38 | 8.2 | 142 | 1.8 | 7 | 8.1 | 42 | 11.8 | 45 | 12.4 | 41 | 8.3 | 135 |
| | 3 | 0.4 | 2 | 1.9 | 9 | 6.5 | 20 | 5.7 | 16 | 3 | 47 | 0.8 | 4 | 3.8 | 19 | 6.9 | 28 | 5.6 | 18 | 4 | 69 | 0.8 | 3 | 2.1 | 11 | 4.2 | 16 | 3.9 | 13 | 2.6 | 43 |
| | 4 | 2 | 10 | 5.1 | 24 | 14.9 | 46 | 24.1 | 68 | 9.4 | 148 | 1.2 | 6 | 6 | 30 | 13.9 | 56 | 20.3 | 65 | 9.1 | 157 | 1.5 | 6 | 3.5 | 18 | 10.5 | 40 | 15.1 | 50 | 7 | 114 |
| Think of up to four of your best friends (the friends you feel closest to). In the past 12 months, how many of your best friends have: | | | | | | | | | | | | | | | | | | | | | | | | | | | | | | | |
| Smoked cigarettes? | None | 93.4 | 478 | 84 | 398 | 80.1 | 250 | 64.7 | 183 | 82.8 | 1,309 | 91.6 | 459 | 82.3 | 414 | 83.5 | 338 | 75.7 | 243 | 84 | 1,454 | 94 | 376 | 88.3 | 460 | 83.8 | 321 | 84.6 | 280 | 87.9 | 1,437 |
| | 1 | 4.3 | 22 | 8.9 | 42 | 9 | 28 | 11.7 | 33 | 7.9 | 125 | 5.4 | 27 | 8 | 40 | 9.4 | 38 | 10.3 | 33 | 8 | 138 | 3.8 | 15 | 7.9 | 41 | 6.5 | 25 | 9.7 | 32 | 6.9 | 113 |
| | 2 | 0.4 | 2 | 3.6 | 17 | 4.5 | 14 | 11 | 31 | 4 | 64 | 0.8 | 4 | 4.6 | 23 | 3 | 12 | 6.2 | 20 | 3.4 | 59 | 1.8 | 7 | 1 | 5 | 5.2 | 20 | 3 | 10 | 2.6 | 42 |
| | 3 | 0.4 | 2 | 1.5 | 7 | 3.2 | 10 | 5.7 | 16 | 2.2 | 35 | 1 | 5 | 1.6 | 8 | 2.5 | 10 | 2.5 | 8 | 1.8 | 31 | 0 | 0 | 1.3 | 7 | 1.6 | 6 | 0.3 | 1 | 0.9 | 14 |
| | 4 | 1.6 | 8 | 2.1 | 10 | 3.2 | 10 | 7.1 | 20 | 3 | 48 | 1.2 | 6 | 3.6 | 18 | 1.7 | 7 | 5.3 | 17 | 2.8 | 48 | 0.5 | 2 | 1.5 | 8 | 2.9 | 11 | 2.4 | 8 | 1.8 | 29 |
| Think of up to four of your best friends (the friends you feel closest to). In the past 12 months, how many of your best friends have: | | | | | | | | | | | | | | | | | | | | | | | | | | | | | | | |
| Used LSD, cocaine, amphetamines or another illegal drug? | None | 98.6 | 502 | 97.5 | 461 | 94.5 | 294 | 89.6 | 250 | 95.9 | 1,507 | 98.6 | 491 | 94.2 | 472 | 93.1 | 375 | 91.9 | 294 | 94.8 | 1,632 | 98.5 | 394 | 97.3 | 505 | 95 | 364 | 93 | 307 | 96.2 | 1,570 |
| | 1 | 0.4 | 2 | 1.1 | 5 | 3.5 | 11 | 5 | 14 | 2 | 32 | 0.6 | 3 | 3.4 | 17 | 3.7 | 15 | 4.1 | 13 | 2.8 | 48 | 1.3 | 5 | 1.5 | 8 | 2.9 | 11 | 3.6 | 12 | 2.2 | 36 |
| | 2 | 0 | 0 | 0.4 | 2 | 0.6 | 2 | 3.2 | 9 | 0.8 | 13 | 0 | 0 | 1.6 | 8 | 2 | 8 | 1.6 | 5 | 1.2 | 21 | 0 | 0 | 0.6 | 3 | 1.3 | 5 | 1.2 | 4 | 0.7 | 12 |
| | 3 | 0.4 | 2 | 0.4 | 2 | 0 | 0 | 1.4 | 4 | 0.5 | 8 | 0.2 | 1 | 0.4 | 2 | 0.5 | 2 | 0.3 | 1 | 0.3 | 6 | 0 | 0 | 0.2 | 1 | 0 | 0 | 0.9 | 3 | 0.2 | 4 |
| | 4 | 0.6 | 3 | 0.6 | 3 | 1.3 | 4 | 0.7 | 2 | 0.8 | 12 | 0.6 | 3 | 0.4 | 2 | 0.7 | 3 | 2.2 | 7 | 0.9 | 15 | 0.3 | 1 | 0.4 | 2 | 0.8 | 3 | 1.2 | 4 | 0.6 | 10 |
| Think of up to four of your best friends (the friends you feel closest to). In the past 12 months, how many of your best friends have: | | | | | | | | | | | | | | | | | | | | | | | | | | | | | | | |
| Used marijuana? | None | 97.1 | 494 | 82.1 | 386 | 62.1 | 193 | 47.7 | 133 | 76.9 | 1,206 | 96.8 | 481 | 75.6 | 378 | 54 | 218 | 49.1 | 157 | 71.7 | 1,234 | 97.5 | 389 | 82.5 | 429 | 66.3 | 252 | 57.9 | 191 | 77.4 | 1,261 |
| | 1 | 1.6 | 8 | 6.6 | 31 | 11.9 | 37 | 9 | 25 | 6.4 | 101 | 2.2 | 11 | 11.2 | 56 | 16.8 | 68 | 12.5 | 40 | 10.2 | 175 | 1.5 | 6 | 5.4 | 28 | 7.6 | 29 | 12.4 | 41 | 6.4 | 104 |
| | 2 | 0.4 | 2 | 5.5 | 26 | 9.6 | 30 | 12.9 | 36 | 6 | 94 | 0.4 | 2 | 4.8 | 24 | 8.7 | 35 | 10.6 | 34 | 5.5 | 95 | 0.5 | 2 | 5.4 | 28 | 8.7 | 33 | 13 | 43 | 6.5 | 106 |
| | 3 | 0.4 | 2 | 1.9 | 9 | 5.8 | 18 | 7.5 | 21 | 3.2 | 50 | 0.2 | 1 | 3.4 | 17 | 5.9 | 24 | 7.5 | 24 | 3.8 | 66 | 0 | 0 | 1.9 | 10 | 4.2 | 16 | 3.9 | 13 | 2.4 | 39 |
| | 4 | 0.6 | 3 | 3.8 | 18 | 10.6 | 33 | 22.9 | 64 | 7.5 | 118 | 0.4 | 2 | 5 | 25 | 14.6 | 59 | 20.3 | 65 | 8.8 | 151 | 0.5 | 2 | 4.8 | 25 | 13.2 | 50 | 12.7 | 42 | 7.3 | 119 |

Peer-Individual Protective Factor: Belief in the Moral Order

| Question | Response | County 2017 | | | | | | | | | | County 2019 | | | | | | | | | | County 2021 | | | | | | | | | |
|--|----------|-------------|-----|------|-----|------|-----|------|-----|-------|-------|-------------|-----|------|-----|------|-----|------|-----|-------|-------|-------------|-----|------|-----|------|-----|------|-----|-------|-------|
| | | 6th | | 8th | | 10th | | 12th | | Total | | 6th | | 8th | | 10th | | 12th | | Total | | 6th | | 8th | | 10th | | 12th | | Total | |
| | | % | n | % | n | % | n | % | n | % | n | % | n | % | n | % | n | % | n | % | n | % | n | % | n | % | n | % | n | % | n |
| I think it is okay to take something without asking as long as you get away with it. | NO! | 78.1 | 402 | 59.2 | 282 | 55.3 | 171 | 57.9 | 162 | 64.4 | 1,017 | 78.6 | 393 | 66.5 | 334 | 56.7 | 229 | 69 | 220 | 68.2 | 1,176 | 71.7 | 286 | 58.1 | 299 | 59.5 | 229 | 61.4 | 202 | 62.4 | 1,016 |
| | no | 18.6 | 96 | 35.5 | 169 | 38.5 | 119 | 35.4 | 99 | 30.6 | 483 | 17.4 | 87 | 27.9 | 140 | 38.9 | 157 | 25.1 | 80 | 26.9 | 464 | 24.3 | 97 | 35.5 | 183 | 34 | 131 | 34.7 | 114 | 32.2 | 525 |
| | yes | 2.1 | 11 | 4.2 | 20 | 4.9 | 15 | 5.4 | 15 | 3.9 | 61 | 3 | 15 | 4.2 | 21 | 4 | 16 | 4.4 | 14 | 3.8 | 66 | 2.8 | 11 | 5.2 | 27 | 6 | 23 | 3.3 | 11 | 4.4 | 72 |
| | YES! | 1.2 | 6 | 1.1 | 5 | 1.3 | 4 | 1.4 | 4 | 1.2 | 19 | 1 | 5 | 1.4 | 7 | 0.5 | 2 | 1.6 | 5 | 1.1 | 19 | 1.3 | 5 | 1.2 | 6 | 0.5 | 2 | 0.6 | 2 | 0.9 | 15 |
| It is alright to beat people up if they start the fight. | NO! | 49.2 | 252 | 29.3 | 137 | 24.8 | 77 | 30.5 | 85 | 35.1 | 551 | 55.4 | 273 | 34.2 | 172 | 29 | 117 | 39.3 | 125 | 40 | 687 | 46.5 | 184 | 30.9 | 158 | 26.8 | 102 | 32.3 | 106 | 34 | 550 |
| | no | 24.2 | 124 | 28.6 | 134 | 25.2 | 78 | 21.5 | 60 | 25.2 | 396 | 19.9 | 98 | 22.5 | 113 | 21.6 | 87 | 14.5 | 46 | 20 | 344 | 23 | 91 | 23.8 | 122 | 19.2 | 73 | 19.8 | 65 | 21.7 | 351 |
| | yes | 17.2 | 88 | 29.1 | 136 | 36.1 | 112 | 27.2 | 76 | 26.3 | 412 | 16 | 79 | 28.8 | 145 | 30 | 121 | 28 | 89 | 25.3 | 434 | 22 | 87 | 28.5 | 146 | 33.1 | 126 | 27.1 | 89 | 27.7 | 448 |
| | YES! | 9.4 | 48 | 13 | 61 | 13.9 | 43 | 20.8 | 58 | 13.4 | 210 | 8.7 | 43 | 14.5 | 73 | 19.4 | 78 | 18.2 | 58 | 14.7 | 252 | 8.6 | 34 | 16.8 | 86 | 21 | 80 | 20.7 | 68 | 16.6 | 268 |
| I think sometimes it's okay to cheat at school. | NO! | 72.3 | 370 | 46.8 | 223 | 34.4 | 107 | 30.5 | 86 | 49.7 | 786 | 73.5 | 368 | 48 | 241 | 33.5 | 135 | 42.8 | 136 | 51 | 880 | 61.9 | 245 | 39.4 | 204 | 33.9 | 130 | 32.2 | 107 | 42.1 | 686 |
| | no | 22.9 | 117 | 37.7 | 180 | 36 | 112 | 35.8 | 101 | 32.2 | 510 | 21.6 | 108 | 39 | 196 | 33.7 | 136 | 25.8 | 82 | 30.3 | 522 | 29 | 115 | 38.8 | 201 | 31.5 | 121 | 29.2 | 97 | 32.8 | 534 |
| | yes | 4.3 | 22 | 13.6 | 65 | 25.7 | 80 | 27 | 76 | 15.4 | 243 | 4 | 20 | 11.2 | 56 | 28.8 | 116 | 25.2 | 80 | 15.8 | 272 | 8.1 | 32 | 18.9 | 98 | 26.6 | 102 | 32.2 | 107 | 20.8 | 339 |
| | YES! | 0.6 | 3 | 1.9 | 9 | 3.9 | 12 | 6.7 | 19 | 2.7 | 43 | 1 | 5 | 1.8 | 9 | 4 | 16 | 6.3 | 20 | 2.9 | 50 | 1 | 4 | 2.9 | 15 | 8.1 | 31 | 6.3 | 21 | 4.4 | 71 |
| It is important to be honest with your parents, even if they become upset or you get punished. | NO! | 8.7 | 44 | 7.3 | 35 | 7.1 | 22 | 8.2 | 23 | 7.8 | 124 | 15.1 | 76 | 12.8 | 64 | 12.6 | 51 | 21.5 | 68 | 15 | 259 | 9.3 | 37 | 9.1 | 47 | 12.3 | 47 | 13.3 | 44 | 10.8 | 175 |
| | no | 3.9 | 20 | 8.8 | 42 | 9.9 | 31 | 12.8 | 36 | 8.2 | 129 | 4.8 | 24 | 5.4 | 27 | 11.9 | 48 | 11 | 35 | 7.8 | 134 | 6.3 | 25 | 11 | 57 | 10.7 | 41 | 13.3 | 44 | 10.3 | 167 |
| | yes | 26.4 | 134 | 37.4 | 179 | 49 | 153 | 44.7 | 126 | 37.5 | 592 | 24.3 | 122 | 38.5 | 193 | 43.6 | 176 | 35 | 111 | 34.9 | 602 | 32.3 | 128 | 43.6 | 225 | 45.2 | 173 | 43 | 142 | 41.1 | 668 |
| | YES! | 60.9 | 309 | 46.6 | 223 | 34 | 106 | 34.4 | 97 | 46.5 | 735 | 55.9 | 281 | 43.3 | 217 | 31.9 | 129 | 32.5 | 103 | 42.3 | 730 | 52 | 206 | 36.2 | 187 | 31.9 | 122 | 30.3 | 100 | 37.8 | 615 |

Peer-Individual Protective Factor: Religiosity

| Question | Response | County 2017 | | | | | | | | | | County 2019 | | | | | | | | | | County 2021 | | | | | | | | | |
|---|---------------------|-------------|-----|------|-----|------|-----|------|-----|-------|-----|-------------|-----|------|-----|------|-----|------|-----|-------|-----|-------------|-----|------|-----|------|-----|------|-----|-------|-----|
| | | 6th | | 8th | | 10th | | 12th | | Total | | 6th | | 8th | | 10th | | 12th | | Total | | 6th | | 8th | | 10th | | 12th | | Total | |
| | | % | n | % | n | % | n | % | n | % | n | % | n | % | n | % | n | % | n | % | n | % | n | % | n | % | n | % | n | % | n |
| How often do you attend religious services or activities? | Never | 29.7 | 150 | 33.5 | 163 | 40.6 | 126 | 42.8 | 122 | 35.4 | 561 | 34.6 | 171 | 36.9 | 185 | 45.5 | 187 | 50.2 | 165 | 40.8 | 708 | 39.1 | 150 | 42.5 | 223 | 49.4 | 194 | 54.7 | 181 | 45.8 | 748 |
| | Rarely | 32.5 | 164 | 32.7 | 159 | 29.7 | 92 | 31.9 | 91 | 31.9 | 506 | 30.4 | 150 | 32.7 | 164 | 28 | 115 | 26.7 | 88 | 29.8 | 517 | 30.5 | 117 | 33.1 | 174 | 30.3 | 119 | 30.2 | 100 | 31.2 | 510 |
| | 1-2 times a month | 15.8 | 80 | 10.3 | 50 | 16.8 | 52 | 12.6 | 36 | 13.7 | 218 | 13 | 64 | 10.8 | 54 | 14.4 | 59 | 12.2 | 40 | 12.5 | 217 | 13.3 | 51 | 9.5 | 50 | 12.2 | 48 | 8.5 | 28 | 10.8 | 177 |
| | Once a week or more | 22 | 111 | 23.5 | 114 | 12.9 | 40 | 12.6 | 36 | 19 | 301 | 22.1 | 109 | 19.7 | 99 | 12.2 | 50 | 10.9 | 36 | 16.9 | 294 | 17.2 | 66 | 14.9 | 78 | 8.1 | 32 | 6.6 | 22 | 12.1 | 198 |

ATOD Use And Access: Willingness To Use

| Question | Response | County 2017 | | | | | | | | | | County 2019 | | | | | | | | | | County 2021 | | | | | | | | | |
|---|--|-------------|-----|------|-----|------|-----|------|-----|-------|-------|-------------|-----|------|-----|------|-----|------|-----|-------|-------|-------------|-----|------|-----|------|-----|------|-----|-------|-------|
| | | 6th | | 8th | | 10th | | 12th | | Total | | 6th | | 8th | | 10th | | 12th | | Total | | 6th | | 8th | | 10th | | 12th | | Total | |
| | | % | n | % | n | % | n | % | n | % | n | % | n | % | n | % | n | % | n | % | n | % | n | % | n | % | n | % | n | % | n |
| How willing are you to try the drugs listed below before you are 21? These are not questions about current or past use of these drugs. ALCOHOL (beer, wine, coolers, hard liquor such as vodka, whiskey, gin, or rum) | I would never try it | 68.5 | 378 | 41.3 | 227 | 27 | 84 | 23.4 | 68 | 44.5 | 757 | 65.5 | 349 | 39.7 | 205 | 23.1 | 100 | 29 | 106 | 41.1 | 760 | 64.8 | 293 | 40.2 | 227 | 27.6 | 113 | 29 | 101 | 41.4 | 734 |
| | I probably wouldn't try it | 13.4 | 74 | 20.4 | 112 | 14.1 | 44 | 11.4 | 33 | 15.5 | 263 | 16.3 | 87 | 18.8 | 97 | 16.4 | 71 | 9 | 33 | 15.6 | 288 | 14.8 | 67 | 19.5 | 110 | 17.3 | 71 | 11.8 | 41 | 16.3 | 289 |
| | I'm not sure whether or not I would try it | 12 | 66 | 19.1 | 105 | 24.4 | 76 | 17.6 | 51 | 17.5 | 298 | 11.6 | 62 | 24.4 | 126 | 20.6 | 89 | 19.7 | 72 | 18.9 | 349 | 14.4 | 65 | 21.3 | 120 | 25.1 | 103 | 23.9 | 83 | 20.9 | 371 |
| | I would like to try it | 5.1 | 28 | 14.9 | 82 | 23.8 | 74 | 29 | 84 | 15.7 | 268 | 5.4 | 29 | 13.2 | 68 | 27.7 | 120 | 26.5 | 97 | 17 | 314 | 5.3 | 24 | 15.4 | 87 | 22.9 | 94 | 23.3 | 81 | 16.1 | 286 |
| | I would use it any chance I got | 1.1 | 6 | 4.2 | 23 | 10.6 | 33 | 18.6 | 54 | 6.8 | 116 | 1.1 | 6 | 3.9 | 20 | 12.2 | 53 | 15.8 | 58 | 7.4 | 137 | 0.7 | 3 | 3.5 | 20 | 7.1 | 29 | 12.1 | 42 | 5.3 | 94 |
| How willing are you to try the drugs listed below before you are 21? These are not questions about current or past use of these drugs. MARIJUANA (pot, hash, cannabis, weed) | I would never try it | 92.7 | 506 | 75.4 | 411 | 55.7 | 172 | 45.7 | 132 | 72.3 | 1,221 | 89.8 | 477 | 69.9 | 360 | 47.6 | 207 | 46.6 | 170 | 65.8 | 1,214 | 89.2 | 397 | 69.2 | 389 | 48.4 | 198 | 46 | 160 | 64.9 | 1,144 |
| | I probably wouldn't try it | 2.9 | 16 | 7.7 | 42 | 11.3 | 35 | 11.1 | 32 | 7.4 | 125 | 5.6 | 30 | 10.5 | 54 | 12.6 | 55 | 9 | 33 | 9.3 | 172 | 7.6 | 34 | 11.7 | 66 | 15.4 | 63 | 16.4 | 57 | 12.5 | 220 |
| | I'm not sure whether or not I would try it | 2.7 | 15 | 9.7 | 53 | 12.3 | 38 | 13.5 | 39 | 8.6 | 145 | 3 | 16 | 10.7 | 55 | 14.5 | 63 | 12.3 | 45 | 9.7 | 179 | 2.5 | 11 | 8.4 | 47 | 16.4 | 67 | 15.5 | 54 | 10.1 | 179 |
| | I would like to try it | 1.1 | 6 | 3.9 | 21 | 11.3 | 35 | 12.8 | 37 | 5.9 | 99 | 1.1 | 6 | 5.2 | 27 | 13.1 | 57 | 16.2 | 59 | 8.1 | 149 | 0.4 | 2 | 5.2 | 29 | 10 | 41 | 12.4 | 43 | 6.5 | 115 |
| | I would use it any chance I got | 0.5 | 3 | 3.3 | 18 | 9.4 | 29 | 17 | 49 | 5.9 | 99 | 0.4 | 2 | 3.7 | 19 | 12.2 | 53 | 15.9 | 58 | 7.2 | 132 | 0.2 | 1 | 5.5 | 31 | 9.8 | 40 | 9.8 | 34 | 6 | 106 |

ATOD Use And Access: High Prevalence/Early Initiation Drugs

| Question | Response | County 2017 | | | | | | | | | | County 2019 | | | | | | | | | | County 2021 | | | | | | | | | |
|---|------------------|-------------|-----|------|-----|------|-----|------|-----|-------|-------|-------------|-----|------|-----|------|-----|------|-----|-------|-------|-------------|-----|------|-----|------|-----|------|-----|-------|-------|
| | | 6th | | 8th | | 10th | | 12th | | Total | | 6th | | 8th | | 10th | | 12th | | Total | | 6th | | 8th | | 10th | | 12th | | Total | |
| | | % | n | % | n | % | n | % | n | % | n | % | n | % | n | % | n | % | n | % | n | % | n | % | n | % | n | % | n | % | n |
| How many times in your lifetime have you had beer, wine, or hard liquor? | 0 times | 81 | 448 | 62.4 | 348 | 45.6 | 144 | 31.2 | 91 | 60 | 1,031 | 81.4 | 442 | 54.2 | 282 | 38.2 | 166 | 39.2 | 148 | 55.3 | 1,038 | 81.3 | 375 | 65.1 | 375 | 46 | 192 | 36.5 | 130 | 59.2 | 1,072 |
| | 1-2 times | 15.9 | 88 | 21 | 117 | 22.2 | 70 | 11 | 32 | 17.9 | 307 | 14.4 | 78 | 27.3 | 142 | 22.8 | 99 | 13.5 | 51 | 19.7 | 370 | 13 | 60 | 19.4 | 112 | 20.9 | 87 | 16.3 | 58 | 17.5 | 317 |
| | 3-5 times | 1.3 | 7 | 9 | 50 | 11.7 | 37 | 16.8 | 49 | 8.3 | 143 | 2.8 | 15 | 8.8 | 46 | 15.2 | 66 | 14.8 | 56 | 9.8 | 183 | 3.3 | 15 | 8.5 | 49 | 11.8 | 49 | 11.8 | 42 | 8.6 | 155 |
| | 6-9 times | 0.9 | 5 | 3.6 | 20 | 5.7 | 18 | 6.5 | 19 | 3.6 | 62 | 0.7 | 4 | 3.7 | 19 | 7.8 | 34 | 7.1 | 27 | 4.5 | 84 | 1.5 | 7 | 2.3 | 13 | 6.7 | 28 | 7.6 | 27 | 4.1 | 75 |
| | 10-19 times | 0.5 | 3 | 2.9 | 16 | 8.5 | 27 | 16.1 | 47 | 5.4 | 93 | 0.2 | 1 | 3.5 | 18 | 7.8 | 34 | 10.6 | 40 | 5 | 93 | 0.7 | 3 | 2.1 | 12 | 7.4 | 31 | 8.7 | 31 | 4.3 | 77 |
| | 20-39 times | 0.2 | 1 | 1.1 | 6 | 1.9 | 6 | 8.6 | 25 | 2.2 | 38 | 0.2 | 1 | 0.8 | 4 | 4.8 | 21 | 6.9 | 26 | 2.8 | 52 | 0.2 | 1 | 1.4 | 8 | 4.1 | 17 | 9.8 | 35 | 3.4 | 61 |
| | 40 or more times | 0.2 | 1 | 0.2 | 1 | 4.4 | 14 | 9.9 | 29 | 2.6 | 45 | 0.4 | 2 | 1.7 | 9 | 3.4 | 15 | 7.9 | 30 | 3 | 56 | 0 | 0 | 1.2 | 7 | 3.1 | 13 | 9.3 | 33 | 2.9 | 53 |
| How many times in the past 30 days have you had beer, wine, or hard liquor? | 0 times | 95.8 | 523 | 89.9 | 496 | 75.9 | 236 | 62.9 | 183 | 84.6 | 1,438 | 96.5 | 520 | 88.3 | 459 | 77.3 | 337 | 72.8 | 271 | 85 | 1,587 | 94.3 | 434 | 91 | 524 | 81 | 336 | 72.2 | 257 | 85.8 | 1,551 |
| | 1-2 times | 3.5 | 19 | 8.7 | 48 | 16.4 | 51 | 23 | 67 | 10.9 | 185 | 3.2 | 17 | 8.7 | 45 | 16.7 | 73 | 14.2 | 53 | 10.1 | 188 | 4.6 | 21 | 6.3 | 36 | 11.8 | 49 | 16.6 | 59 | 9.1 | 165 |
| | 3-5 times | 0.2 | 1 | 1.3 | 7 | 6.1 | 19 | 7.6 | 22 | 2.9 | 49 | 0 | 0 | 1.3 | 7 | 2.8 | 12 | 8.1 | 30 | 2.6 | 49 | 0.9 | 4 | 2.1 | 12 | 5.5 | 23 | 5.3 | 19 | 3.2 | 58 |
| | 6-9 times | 0.2 | 1 | 0.2 | 1 | 0.3 | 1 | 2.7 | 8 | 0.6 | 11 | 0.2 | 1 | 0.6 | 3 | 2.1 | 9 | 3.5 | 13 | 1.4 | 26 | 0.2 | 1 | 0.5 | 3 | 1.4 | 6 | 1.4 | 5 | 0.8 | 15 |
| | 10-19 times | 0.2 | 1 | 0 | 0 | 0.6 | 2 | 3.1 | 9 | 0.7 | 12 | 0 | 0 | 0.8 | 4 | 0.7 | 3 | 1.1 | 4 | 0.6 | 11 | 0 | 0 | 0 | 0 | 0.2 | 1 | 2.5 | 9 | 0.6 | 10 |
| | 20-39 times | 0.2 | 1 | 0 | 0 | 0 | 0 | 0.3 | 1 | 0.1 | 2 | 0.2 | 1 | 0.2 | 1 | 0.2 | 1 | 0 | 0 | 0.2 | 3 | 0 | 0 | 0.2 | 1 | 0 | 0 | 1.1 | 4 | 0.3 | 5 |
| | 40 or more times | 0 | 0 | 0 | 0 | 0.6 | 2 | 0.3 | 1 | 0.2 | 3 | 0 | 0 | 0.2 | 1 | 0.2 | 1 | 0.3 | 1 | 0.2 | 3 | 0 | 0 | 0 | 0 | 0 | 0 | 0.8 | 3 | 0.2 | 3 |

ATOD Use And Access: High Prevalence/Early Initiation Drugs (continued)

| Question | Response | County 2017 | | | | | | | | | | County 2019 | | | | | | | | | | County 2021 | | | | | | | | | |
|---|------------------|-------------|-----|------|-----|------|-----|------|-----|-------|-------|-------------|-----|------|-----|------|-----|------|-----|-------|-------|-------------|-----|------|-----|------|-----|------|-----|-------|-------|
| | | 6th | | 8th | | 10th | | 12th | | Total | | 6th | | 8th | | 10th | | 12th | | Total | | 6th | | 8th | | 10th | | 12th | | Total | |
| | | % | n | % | n | % | n | % | n | % | n | % | n | % | n | % | n | % | n | % | n | % | n | % | n | % | n | % | n | % | n |
| How many times in your lifetime have you used marijuana (pot, hash, cannabis, weed)? | 0 times | 98.5 | 542 | 92 | 517 | 79.4 | 250 | 60.9 | 176 | 86.5 | 1,485 | 98.9 | 534 | 89.4 | 466 | 74.5 | 325 | 63.6 | 239 | 83.5 | 1,564 | 98.4 | 439 | 89.8 | 513 | 76.2 | 317 | 66.5 | 236 | 84.2 | 1,505 |
| | 1-2 times | 1.1 | 6 | 3.6 | 20 | 6 | 19 | 11.4 | 33 | 4.5 | 78 | 0.2 | 1 | 4.8 | 25 | 6.2 | 27 | 8.5 | 32 | 4.5 | 85 | 0.9 | 4 | 3 | 17 | 5.5 | 23 | 6.5 | 23 | 3.7 | 67 |
| | 3-5 times | 0 | 0 | 1.4 | 8 | 2.9 | 9 | 5.5 | 16 | 1.9 | 33 | 0.2 | 1 | 1.2 | 6 | 3.4 | 15 | 2.9 | 11 | 1.8 | 33 | 0.2 | 1 | 1.9 | 11 | 2.4 | 10 | 5.1 | 18 | 2.2 | 40 |
| | 6-9 times | 0.2 | 1 | 0.5 | 3 | 1.6 | 5 | 1.7 | 5 | 0.8 | 14 | 0 | 0 | 0.4 | 2 | 1.1 | 5 | 2.9 | 11 | 1 | 18 | 0.2 | 1 | 1.1 | 6 | 1.9 | 8 | 3.1 | 11 | 1.5 | 26 |
| | 10-19 times | 0 | 0 | 0.4 | 2 | 1.6 | 5 | 4.5 | 13 | 1.2 | 20 | 0.2 | 1 | 1.5 | 8 | 3 | 13 | 3.5 | 13 | 1.9 | 35 | 0.2 | 1 | 1.1 | 6 | 1.9 | 8 | 4.2 | 15 | 1.7 | 30 |
| | 20-39 times | 0 | 0 | 1.2 | 7 | 2.5 | 8 | 2.1 | 6 | 1.2 | 21 | 0.4 | 2 | 1 | 5 | 3.2 | 14 | 4.5 | 17 | 2 | 38 | 0 | 0 | 0.5 | 3 | 2.9 | 12 | 4.5 | 16 | 1.7 | 31 |
| | 40 or more times | 0.2 | 1 | 0.9 | 5 | 6 | 19 | 13.8 | 40 | 3.8 | 65 | 0.2 | 1 | 1.7 | 9 | 8.5 | 37 | 14.1 | 53 | 5.3 | 100 | 0 | 0 | 2.6 | 15 | 9.1 | 38 | 10.1 | 36 | 5 | 89 |
| How many times in the past 30 days have you used marijuana (pot, hash, cannabis, weed)? | 0 times | 99.3 | 538 | 95.7 | 530 | 88.8 | 277 | 77.6 | 225 | 92.5 | 1,570 | 99.4 | 533 | 93.4 | 481 | 84.6 | 368 | 77.2 | 287 | 89.8 | 1,669 | 98.9 | 446 | 93.4 | 538 | 86.3 | 358 | 82.8 | 293 | 91 | 1,635 |
| | 1-2 times | 0.6 | 3 | 2 | 11 | 3.5 | 11 | 6.6 | 19 | 2.6 | 44 | 0 | 0 | 2.9 | 15 | 4.8 | 21 | 7.3 | 27 | 3.4 | 63 | 0.7 | 3 | 1.7 | 10 | 4.3 | 18 | 5.6 | 20 | 2.8 | 51 |
| | 3-5 times | 0 | 0 | 0.9 | 5 | 2.2 | 7 | 3.4 | 10 | 1.3 | 22 | 0.2 | 1 | 1.4 | 7 | 2.5 | 11 | 2.7 | 10 | 1.6 | 29 | 0.2 | 1 | 1 | 6 | 0.7 | 3 | 3.4 | 12 | 1.2 | 22 |
| | 6-9 times | 0.2 | 1 | 0.5 | 3 | 1.3 | 4 | 2.1 | 6 | 0.8 | 14 | 0.2 | 1 | 1 | 5 | 1.6 | 7 | 3 | 11 | 1.3 | 24 | 0 | 0 | 1.4 | 8 | 2.2 | 9 | 0.6 | 2 | 1.1 | 19 |
| | 10-19 times | 0 | 0 | 0 | 0 | 1.3 | 4 | 3.8 | 11 | 0.9 | 15 | 0 | 0 | 1 | 5 | 2.8 | 12 | 1.9 | 7 | 1.3 | 24 | 0.2 | 1 | 1.4 | 8 | 2.7 | 11 | 2.8 | 10 | 1.7 | 30 |
| | 20-39 times | 0 | 0 | 0.7 | 4 | 1.3 | 4 | 2.8 | 8 | 0.9 | 16 | 0 | 0 | 0.2 | 1 | 1.4 | 6 | 3 | 11 | 1 | 18 | 0 | 0 | 0.2 | 1 | 1.7 | 7 | 1.7 | 6 | 0.8 | 14 |
| | 40 or more times | 0 | 0 | 0.2 | 1 | 1.6 | 5 | 3.8 | 11 | 1 | 17 | 0.2 | 1 | 0.2 | 1 | 2.3 | 10 | 5.1 | 19 | 1.7 | 31 | 0 | 0 | 0.9 | 5 | 2.2 | 9 | 3.1 | 11 | 1.4 | 25 |
| How many times in your lifetime have you sniffed glue, breathed the contents of an aerosol spray can, or inhaled other gases or sprays in order to get high? | 0 times | 97.5 | 539 | 97 | 542 | 98.1 | 312 | 97.3 | 283 | 97.4 | 1,676 | 95.8 | 519 | 92.7 | 484 | 95 | 415 | 96.8 | 365 | 94.9 | 1,783 | 96.3 | 439 | 93.6 | 540 | 96.9 | 402 | 96.6 | 342 | 95.6 | 1,723 |
| | 1-2 times | 1.4 | 8 | 2 | 11 | 1.6 | 5 | 1 | 3 | 1.6 | 27 | 2.8 | 15 | 4 | 21 | 3 | 13 | 2.1 | 8 | 3 | 57 | 2.4 | 11 | 5 | 29 | 1.9 | 8 | 1.4 | 5 | 2.9 | 53 |
| | 3-5 times | 0.4 | 2 | 0.9 | 5 | 0.3 | 1 | 1.4 | 4 | 0.7 | 12 | 0.7 | 4 | 1.1 | 6 | 0.7 | 3 | 0.3 | 1 | 0.7 | 14 | 0.2 | 1 | 0.7 | 4 | 0.7 | 3 | 0.8 | 3 | 0.6 | 11 |
| | 6-9 times | 0.7 | 4 | 0.2 | 1 | 0 | 0 | 0.3 | 1 | 0.3 | 6 | 0 | 0 | 0.2 | 1 | 0.5 | 2 | 0 | 0 | 0.2 | 3 | 0.2 | 1 | 0.2 | 1 | 0 | 0 | 0 | 0 | 0.1 | 2 |
| | 10-19 times | 0 | 0 | 0 | 0 | 0 | 0 | 0 | 0 | 0 | 0 | 0.4 | 2 | 1 | 5 | 0.5 | 2 | 0.3 | 1 | 0.5 | 10 | 0 | 0 | 0.2 | 1 | 0.2 | 1 | 0 | 0 | 0.1 | 2 |
| | 20-39 times | 0 | 0 | 0 | 0 | 0 | 0 | 0 | 0 | 0 | 0 | 0 | 0 | 0.2 | 1 | 0.5 | 2 | 0.5 | 2 | 0.3 | 5 | 0.2 | 1 | 0.3 | 2 | 0 | 0 | 0 | 0 | 0.2 | 3 |
| | 40 or more times | 0 | 0 | 0 | 0 | 0 | 0 | 0 | 0 | 0 | 0 | 0.4 | 2 | 0.8 | 4 | 0 | 0 | 0 | 0 | 0.3 | 6 | 0.7 | 3 | 0 | 0 | 0.2 | 1 | 1.1 | 4 | 0.4 | 8 |
| How many times in the past 30 days have you sniffed glue, breathed the contents of an aerosol spray can, or inhaled other gases or sprays in order to get high? | 0 times | 98.7 | 539 | 98.7 | 548 | 100 | 313 | 99.7 | 288 | 99.1 | 1,688 | 97.4 | 522 | 96.9 | 503 | 99.1 | 432 | 99.5 | 369 | 98.1 | 1,826 | 97.8 | 448 | 99.1 | 573 | 99.3 | 415 | 99.7 | 355 | 99 | 1,791 |
| | 1-2 times | 0.5 | 3 | 1.1 | 6 | 0 | 0 | 0.3 | 1 | 0.6 | 10 | 2.2 | 12 | 1.7 | 9 | 0.5 | 2 | 0.3 | 1 | 1.3 | 24 | 1.5 | 7 | 0.7 | 4 | 0.5 | 2 | 0.3 | 1 | 0.8 | 14 |
| | 3-5 times | 0.4 | 2 | 0.2 | 1 | 0 | 0 | 0 | 0 | 0.2 | 3 | 0.2 | 1 | 1 | 5 | 0.2 | 1 | 0 | 0 | 0.4 | 7 | 0.2 | 1 | 0 | 0 | 0 | 0 | 0 | 0 | 0.1 | 1 |
| | 6-9 times | 0.4 | 2 | 0 | 0 | 0 | 0 | 0 | 0 | 0.1 | 2 | 0 | 0 | 0 | 0 | 0.2 | 1 | 0 | 0 | 0.1 | 1 | 0.2 | 1 | 0.2 | 1 | 0 | 0 | 0 | 0 | 0.1 | 2 |
| | 10-19 times | 0 | 0 | 0 | 0 | 0 | 0 | 0 | 0 | 0 | 0 | 0.2 | 1 | 0.4 | 2 | 0 | 0 | 0 | 0 | 0.2 | 3 | 0 | 0 | 0 | 0 | 0 | 0 | 0 | 0 | 0 | 0 |
| | 20-39 times | 0 | 0 | 0 | 0 | 0 | 0 | 0 | 0 | 0 | 0 | 0 | 0 | 0 | 0 | 0 | 0 | 0.3 | 1 | 0.1 | 1 | 0 | 0 | 0 | 0 | 0 | 0 | 0 | 0 | 0 | 0 |
| | 40 or more times | 0 | 0 | 0 | 0 | 0 | 0 | 0 | 0 | 0 | 0 | 0 | 0 | 0 | 0 | 0 | 0 | 0 | 0 | 0 | 0 | 0.2 | 1 | 0 | 0 | 0.2 | 1 | 0 | 0 | 0.1 | 2 |

ATOD Use And Access: High Prevalence/Early Initiation Drugs (continued)

| Question | Response | County 2017 | | | | | | | | | | County 2019 | | | | | | | | | | County 2021 | | | | | | | | | |
|---|-----------------------------------|-------------|-----|------|-----|------|-----|------|-----|-------|-------|-------------|-----|------|-----|------|-----|------|-----|-------|-------|-------------|-----|------|-----|------|-----|------|-----|-------|-------|
| | | 6th | | 8th | | 10th | | 12th | | Total | | 6th | | 8th | | 10th | | 12th | | Total | | 6th | | 8th | | 10th | | 12th | | Total | |
| | | % | n | % | n | % | n | % | n | % | n | % | n | % | n | % | n | % | n | % | n | % | n | % | n | % | n | % | n | % | n |
| How many times in your lifetime have you used over-the-counter medicine (cough syrup, cold medicine, etc.) in order to get high? | 0 times | 97.8 | 533 | 98 | 549 | 99 | 311 | 93.8 | 274 | 97.4 | 1,667 | 97.9 | 525 | 95.9 | 497 | 94.4 | 406 | 93.3 | 347 | 95.6 | 1,775 | 97.9 | 424 | 97.9 | 559 | 96.9 | 403 | 95.5 | 339 | 97.2 | 1,725 |
| | 1-2 times | 0.7 | 4 | 1.3 | 7 | 0.6 | 2 | 3.8 | 11 | 1.4 | 24 | 1.9 | 10 | 1.9 | 10 | 2.8 | 12 | 4.6 | 17 | 2.6 | 49 | 1.6 | 7 | 1.1 | 6 | 2.2 | 9 | 3.1 | 11 | 1.9 | 33 |
| | 3-5 times | 0.6 | 3 | 0.4 | 2 | 0.3 | 1 | 1 | 3 | 0.5 | 9 | 0 | 0 | 1.2 | 6 | 0.7 | 3 | 0.8 | 3 | 0.6 | 12 | 0 | 0 | 0.7 | 4 | 0.5 | 2 | 0.8 | 3 | 0.5 | 9 |
| | 6-9 times | 0.2 | 1 | 0.2 | 1 | 0 | 0 | 1 | 3 | 0.3 | 5 | 0 | 0 | 0.6 | 3 | 0.9 | 4 | 0.5 | 2 | 0.5 | 9 | 0.2 | 1 | 0 | 0 | 0.5 | 2 | 0 | 0 | 0.2 | 3 |
| | 10-19 times | 0.6 | 3 | 0 | 0 | 0 | 0 | 0 | 0 | 0.2 | 3 | 0.2 | 1 | 0.2 | 1 | 0.5 | 2 | 0.5 | 2 | 0.3 | 6 | 0 | 0 | 0 | 0 | 0 | 0 | 0 | 0 | 0 | 0 |
| | 20-39 times | 0 | 0 | 0 | 0 | 0 | 0 | 0.3 | 1 | 0.1 | 1 | 0 | 0 | 0.2 | 1 | 0.2 | 1 | 0 | 0 | 0.1 | 2 | 0 | 0 | 0.2 | 1 | 0 | 0 | 0.3 | 1 | 0.1 | 2 |
| | 40 or more times | 0.2 | 1 | 0.2 | 1 | 0 | 0 | 0 | 0 | 0.1 | 2 | 0 | 0 | 0 | 0 | 0.5 | 2 | 0.3 | 1 | 0.2 | 3 | 0.2 | 1 | 0.2 | 1 | 0 | 0 | 0.3 | 1 | 0.2 | 3 |
| How many times in the past 30 days have you used over-the-counter medicine (cough syrup, cold medicine, etc.) in order to get high? | 0 times | 98.5 | 536 | 98.6 | 549 | 99.4 | 309 | 100 | 291 | 98.9 | 1,685 | 98.9 | 527 | 97.9 | 508 | 98.4 | 430 | 98.4 | 364 | 98.4 | 1,829 | 98.9 | 440 | 99 | 569 | 99.5 | 416 | 99.7 | 355 | 99.2 | 1,780 |
| | 1-2 times | 0.7 | 4 | 0.7 | 4 | 0.6 | 2 | 0 | 0 | 0.6 | 10 | 1.1 | 6 | 1.9 | 10 | 0.7 | 3 | 1.4 | 5 | 1.3 | 24 | 0.9 | 4 | 0.5 | 3 | 0.5 | 2 | 0 | 0 | 0.5 | 9 |
| | 3-5 times | 0.2 | 1 | 0.4 | 2 | 0 | 0 | 0 | 0 | 0.2 | 3 | 0 | 0 | 0.2 | 1 | 0 | 0 | 0.3 | 1 | 0.1 | 2 | 0 | 0 | 0.5 | 3 | 0 | 0 | 0 | 0 | 0.2 | 3 |
| | 6-9 times | 0.2 | 1 | 0 | 0 | 0 | 0 | 0 | 0 | 0.1 | 1 | 0 | 0 | 0 | 0 | 0 | 0 | 0 | 0 | 0 | 0 | 0 | 0 | 0 | 0 | 0 | 0 | 0 | 0 | 0 | 0 |
| | 10-19 times | 0.2 | 1 | 0.2 | 1 | 0 | 0 | 0 | 0 | 0.1 | 2 | 0 | 0 | 0 | 0 | 0.7 | 3 | 0 | 0 | 0.2 | 3 | 0 | 0 | 0 | 0 | 0 | 0 | 0.3 | 1 | 0.1 | 1 |
| | 20-39 times | 0 | 0 | 0 | 0 | 0 | 0 | 0 | 0 | 0 | 0 | 0 | 0 | 0 | 0 | 0 | 0 | 0 | 0 | 0 | 0 | 0 | 0 | 0 | 0 | 0 | 0 | 0 | 0 | 0 | 0 |
| | 40 or more times | 0.2 | 1 | 0.2 | 1 | 0 | 0 | 0 | 0 | 0.1 | 2 | 0 | 0 | 0 | 0 | 0.2 | 1 | 0 | 0 | 0.1 | 1 | 0.2 | 1 | 0 | 0 | 0 | 0 | 0 | 0 | 0 | 0.1 |
| Have you ever smoked cigarettes? | Never | 96.8 | 541 | 89.2 | 497 | 82.5 | 260 | 72.2 | 210 | 87.6 | 1,508 | 96.8 | 520 | 87.9 | 457 | 86.5 | 378 | 75.3 | 277 | 87.6 | 1,632 | 97 | 447 | 88.9 | 510 | 84.3 | 350 | 83 | 292 | 88.7 | 1,599 |
| | Once or twice | 2.1 | 12 | 7.4 | 41 | 10.8 | 34 | 9.6 | 28 | 6.7 | 115 | 2.2 | 12 | 8.8 | 46 | 8 | 35 | 12.8 | 47 | 7.5 | 140 | 2.6 | 12 | 7.5 | 43 | 9.6 | 40 | 10.8 | 38 | 7.4 | 133 |
| | Once in a while but not regularly | 0.4 | 2 | 2.2 | 12 | 3.8 | 12 | 7.2 | 21 | 2.7 | 47 | 0.6 | 3 | 1.9 | 10 | 2.3 | 10 | 6 | 22 | 2.4 | 45 | 0 | 0 | 2.1 | 12 | 1.9 | 8 | 3.4 | 12 | 1.8 | 32 |
| | Regularly in the past | 0.4 | 2 | 0.7 | 4 | 1.9 | 6 | 4.1 | 12 | 1.4 | 24 | 0.4 | 2 | 0.4 | 2 | 2.7 | 12 | 2.7 | 10 | 1.4 | 26 | 0.2 | 1 | 1.2 | 7 | 3.4 | 14 | 2.8 | 10 | 1.8 | 32 |
| | Regularly now | 0.4 | 2 | 0.5 | 3 | 1 | 3 | 6.9 | 20 | 1.6 | 28 | 0 | 0 | 1 | 5 | 0.5 | 2 | 3.3 | 12 | 1 | 19 | 0.2 | 1 | 0.3 | 2 | 0.7 | 3 | 0 | 0 | 0.3 | 6 |
| How frequently have you smoked cigarettes during the past 30 days? | Never | 99.1 | 554 | 97.1 | 541 | 93.7 | 295 | 83.8 | 244 | 94.9 | 1,634 | 99.6 | 536 | 95.8 | 500 | 96.1 | 417 | 91 | 334 | 96 | 1,787 | 99.4 | 459 | 96.5 | 554 | 96.4 | 400 | 95.7 | 337 | 97.1 | 1,750 |
| | Once or twice | 0.5 | 3 | 1.3 | 7 | 4.4 | 14 | 5.5 | 16 | 2.3 | 40 | 0.2 | 1 | 2.5 | 13 | 3 | 13 | 4.1 | 15 | 2.3 | 42 | 0.4 | 2 | 1.9 | 11 | 2.7 | 11 | 4 | 14 | 2.1 | 38 |
| | Once or twice per week | 0 | 0 | 0.9 | 5 | 0.6 | 2 | 2.4 | 7 | 0.8 | 14 | 0 | 0 | 0.6 | 3 | 0.5 | 2 | 1.4 | 5 | 0.5 | 10 | 0 | 0 | 0.5 | 3 | 0 | 0 | 0 | 0 | 0.2 | 3 |
| | About once a day | 0.4 | 2 | 0.2 | 1 | 0.6 | 2 | 0.7 | 2 | 0.4 | 7 | 0.2 | 1 | 1 | 5 | 0.2 | 1 | 0.5 | 2 | 0.5 | 9 | 0.2 | 1 | 0.5 | 3 | 0.7 | 3 | 0.3 | 1 | 0.4 | 8 |
| | More than once a day | 0 | 0 | 0.5 | 3 | 0.6 | 2 | 7.6 | 22 | 1.6 | 27 | 0 | 0 | 0.2 | 1 | 0.2 | 1 | 3 | 11 | 0.7 | 13 | 0 | 0 | 0.5 | 3 | 0.2 | 1 | 0 | 0 | 0.2 | 4 |
| Have you ever used smokeless tobacco (chew, snuff, plug, dipping tobacco, or chewing tobacco)? | Never | 99.1 | 553 | 94.6 | 527 | 89.8 | 283 | 82.8 | 240 | 93.2 | 1,603 | 98.7 | 530 | 96.3 | 501 | 93.8 | 409 | 87.2 | 321 | 94.6 | 1,761 | 99.6 | 459 | 98.1 | 563 | 97.3 | 402 | 92.9 | 327 | 97.3 | 1,751 |
| | Once or twice | 0.7 | 4 | 3.1 | 17 | 5.1 | 16 | 7.6 | 22 | 3.4 | 59 | 1.3 | 7 | 2.3 | 12 | 4.6 | 20 | 6.5 | 24 | 3.4 | 63 | 0.4 | 2 | 1.6 | 9 | 1.9 | 8 | 4.3 | 15 | 1.9 | 34 |
| | Once in a while but not regularly | 0.2 | 1 | 1.1 | 6 | 2.9 | 9 | 4.1 | 12 | 1.6 | 28 | 0 | 0 | 1 | 5 | 1.1 | 5 | 3.8 | 14 | 1.3 | 24 | 0 | 0 | 0.2 | 1 | 0.2 | 1 | 1.4 | 5 | 0.4 | 7 |
| | Regularly in the past | 0 | 0 | 0.2 | 1 | 1.6 | 5 | 3.8 | 11 | 1 | 17 | 0 | 0 | 0.2 | 1 | 0.5 | 2 | 0.8 | 3 | 0.3 | 6 | 0 | 0 | 0.2 | 1 | 0.5 | 2 | 1.1 | 4 | 0.4 | 7 |
| | Regularly now | 0 | 0 | 1.1 | 6 | 0.6 | 2 | 1.7 | 5 | 0.8 | 13 | 0 | 0 | 0.2 | 1 | 0 | 0 | 1.6 | 6 | 0.4 | 7 | 0 | 0 | 0 | 0 | 0 | 0 | 0 | 0.3 | 1 | 0.1 |
| How frequently have you used smokeless tobacco during the past 30 days? | Never | 99.8 | 558 | 96.9 | 538 | 96.2 | 303 | 92.4 | 269 | 97 | 1,668 | 100 | 534 | 98.7 | 512 | 97.5 | 426 | 95.4 | 350 | 98.1 | 1,822 | 99.8 | 462 | 99.7 | 574 | 99.8 | 413 | 97.2 | 342 | 99.2 | 1,791 |
| | Once or twice | 0.2 | 1 | 1.6 | 9 | 1.6 | 5 | 3.1 | 9 | 1.4 | 24 | 0 | 0 | 0.8 | 4 | 2.3 | 10 | 2.5 | 9 | 1.2 | 23 | 0 | 0 | 0.3 | 2 | 0.2 | 1 | 2.3 | 8 | 0.6 | 11 |
| | Once or twice per week | 0 | 0 | 0.4 | 2 | 0.6 | 2 | 1.7 | 5 | 0.5 | 9 | 0 | 0 | 0.2 | 1 | 0.2 | 1 | 0.5 | 2 | 0.2 | 4 | 0 | 0 | 0 | 0 | 0 | 0 | 0 | 0 | 0 | 0 |
| | About once a day | 0 | 0 | 0.7 | 4 | 0.6 | 2 | 0.3 | 1 | 0.4 | 7 | 0 | 0 | 0.4 | 2 | 0 | 0 | 0 | 0 | 0.1 | 2 | 0.2 | 1 | 0 | 0 | 0 | 0 | 0 | 0 | 0.1 | 1 |
| | More than once a day | 0 | 0 | 0.4 | 2 | 1 | 3 | 2.4 | 7 | 0.7 | 12 | 0 | 0 | 0 | 0 | 0 | 0 | 1.6 | 6 | 0.3 | 6 | 0 | 0 | 0 | 0 | 0 | 0 | 0.6 | 2 | 0.1 | 2 |

ATOD Use And Access: High Prevalence/Early Initiation Drugs (continued)

| Question | Response | County 2017 | | | | | | | | | | County 2019 | | | | | | | | | | County 2021 | | | | | | | | | |
|---|------------------------|-------------|-----|------|-----|------|-----|------|-----|-------|-------|-------------|-----|------|-----|------|-----|------|-----|-------|-------|-------------|-----|------|-----|------|-----|------|-----|-------|-------|
| | | 6th | | 8th | | 10th | | 12th | | Total | | 6th | | 8th | | 10th | | 12th | | Total | | 6th | | 8th | | 10th | | 12th | | Total | |
| | | % | n | % | n | % | n | % | n | % | n | % | n | % | n | % | n | % | n | % | n | % | n | % | n | % | n | % | n | % | n |
| How frequently have you used an electronic vapor product such as: | | | | | | | | | | | | | | | | | | | | | | | | | | | | | | | |
| E-cigarettes vapes vape pens e-cigars e-hookahs, hookah pens and mods during the past 30 days? | Never | 96 | 532 | 86.3 | 478 | 77.8 | 245 | 72.1 | 209 | 85.5 | 1,464 | 95.5 | 514 | 83.1 | 432 | 68.4 | 299 | 60.9 | 224 | 78.9 | 1,469 | 95.6 | 437 | 86.3 | 491 | 76.9 | 317 | 73.8 | 259 | 84.1 | 1,504 |
| | Once or twice | 3.2 | 18 | 9.2 | 51 | 13.7 | 43 | 12.4 | 36 | 8.6 | 148 | 4.3 | 23 | 10 | 52 | 14.2 | 62 | 13 | 48 | 9.9 | 185 | 3.5 | 16 | 4.9 | 28 | 9.2 | 38 | 9.4 | 33 | 6.4 | 115 |
| | Once or twice per week | 0.2 | 1 | 3.2 | 18 | 3.5 | 11 | 8.6 | 25 | 3.2 | 55 | 0.2 | 1 | 2.9 | 15 | 4.6 | 20 | 6.8 | 25 | 3.3 | 61 | 0.4 | 2 | 2.1 | 12 | 2.9 | 12 | 1.7 | 6 | 1.8 | 32 |
| | About once a day | 0.4 | 2 | 0.5 | 3 | 2.2 | 7 | 2.8 | 8 | 1.2 | 20 | 0 | 0 | 1 | 5 | 3.7 | 16 | 2.4 | 9 | 1.6 | 30 | 0.2 | 1 | 1.1 | 6 | 0 | 0 | 2.3 | 8 | 0.8 | 15 |
| | More than once a day | 0.2 | 1 | 0.7 | 4 | 2.9 | 9 | 4.1 | 12 | 1.5 | 26 | 0 | 0 | 3.1 | 16 | 9.2 | 40 | 16.8 | 62 | 6.3 | 118 | 0.2 | 1 | 5.6 | 32 | 10.9 | 45 | 12.8 | 45 | 6.9 | 123 |
| If you used an electronic vapor product such as e-cigarettes, vapes, vape pens, e-cigars, e-hookahs, hookah pens, and mods during the past 12 months, with which substances did you use it? | I did not vape | 82.7 | 463 | 78.1 | 435 | 70.5 | 222 | 63.2 | 184 | 75.7 | 1,304 | 94 | 483 | 78.3 | 398 | 60.8 | 264 | 57.3 | 209 | 74.4 | 1,354 | 92.7 | 408 | 83.6 | 474 | 73.7 | 300 | 70.9 | 249 | 81.1 | 1,431 |
| | Just flavoring | 5 | 28 | 15.6 | 87 | 21.9 | 69 | 26.5 | 77 | 15.1 | 261 | 3.9 | 20 | 15 | 76 | 19.1 | 83 | 18.4 | 67 | 13.5 | 246 | 3.4 | 15 | 6.5 | 37 | 9.6 | 39 | 7.1 | 25 | 6.6 | 116 |
| | Nicotine | 0.4 | 2 | 2.3 | 13 | 7.9 | 25 | 13.1 | 38 | 4.5 | 78 | 1.2 | 6 | 9.3 | 47 | 27.9 | 121 | 30.7 | 112 | 15.7 | 286 | 0.9 | 4 | 10.4 | 59 | 18.2 | 74 | 21.1 | 74 | 12 | 211 |
| | Marijuana or hash oil | 0.4 | 2 | 1.1 | 6 | 3.2 | 10 | 6.2 | 18 | 2.1 | 36 | 0 | 0 | 3.3 | 17 | 9.2 | 40 | 15.1 | 55 | 6.2 | 112 | 0.5 | 2 | 4.1 | 23 | 10.8 | 44 | 10.8 | 38 | 6.1 | 107 |
| | Other substances | 0 | 0 | 0.4 | 2 | 0 | 0 | 0 | 0 | 0.1 | 2 | 0.2 | 1 | 1 | 5 | 0.2 | 1 | 0 | 0 | 0.4 | 7 | 0.2 | 1 | 0.5 | 3 | 0.2 | 1 | 0 | 0 | 0.3 | 5 |
| I don't know | 5.2 | 29 | 3.1 | 17 | 1.9 | 6 | 2.1 | 6 | 3.4 | 58 | 2.9 | 15 | 4.3 | 22 | 2.3 | 10 | 3.6 | 13 | 3.3 | 60 | 4.1 | 18 | 2.3 | 13 | 2.7 | 11 | 2.3 | 8 | 2.8 | 50 | |

ATOD Use And Access: Other Drugs

| Question | Response | County 2017 | | | | | | | | | | County 2019 | | | | | | | | | | County 2021 | | | | | | | | | |
|---|------------------|-------------|-----|-----|-----|------|-----|------|-----|-------|-------|-------------|-----|------|-----|------|-----|------|-----|-------|-------|-------------|-----|------|-----|------|-----|------|-----|-------|-------|
| | | 6th | | 8th | | 10th | | 12th | | Total | | 6th | | 8th | | 10th | | 12th | | Total | | 6th | | 8th | | 10th | | 12th | | Total | |
| | | % | n | % | n | % | n | % | n | % | n | % | n | % | n | % | n | % | n | % | n | % | n | % | n | % | n | % | n | % | n |
| How many times in your lifetime have you used cocaine? | | | | | | | | | | | | | | | | | | | | | | | | | | | | | | | |
| How many times in your lifetime have you used cocaine? | 0 times | 99.8 | 548 | 100 | 562 | 99.1 | 315 | 97.9 | 283 | 99.4 | 1,708 | 99.8 | 543 | 99.4 | 520 | 98.9 | 434 | 98.4 | 369 | 99.2 | 1,866 | 100 | 458 | 99.8 | 576 | 99 | 414 | 98.3 | 349 | 99.4 | 1,797 |
| | 1-2 times | 0 | 0 | 0 | 0 | 0.3 | 1 | 1.4 | 4 | 0.3 | 5 | 0.2 | 1 | 0.4 | 2 | 0.5 | 2 | 0.8 | 3 | 0.4 | 8 | 0 | 0 | 0.2 | 1 | 0.7 | 3 | 0.6 | 2 | 0.3 | 6 |
| | 3-5 times | 0 | 0 | 0 | 0 | 0.3 | 1 | 0.7 | 2 | 0.2 | 3 | 0 | 0 | 0.2 | 1 | 0 | 0 | 0.5 | 2 | 0.2 | 3 | 0 | 0 | 0 | 0 | 0 | 0 | 0.3 | 1 | 0.1 | 1 |
| | 6-9 times | 0.2 | 1 | 0 | 0 | 0.3 | 1 | 0 | 0 | 0.1 | 2 | 0 | 0 | 0 | 0 | 0 | 0 | 0 | 0 | 0 | 0 | 0 | 0 | 0 | 0 | 0 | 0 | 0 | 0 | 0 | 0 |
| | 10-19 times | 0 | 0 | 0 | 0 | 0 | 0 | 0 | 0 | 0 | 0 | 0 | 0 | 0 | 0 | 0.5 | 2 | 0 | 0 | 0.1 | 2 | 0 | 0 | 0 | 0 | 0 | 0 | 0 | 0 | 0 | 0 |
| | 20-39 times | 0 | 0 | 0 | 0 | 0 | 0 | 0 | 0 | 0 | 0 | 0 | 0 | 0 | 0 | 0.2 | 1 | 0 | 0 | 0.1 | 1 | 0 | 0 | 0 | 0 | 0 | 0 | 0 | 0 | 0 | 0 |
| | 40 or more times | 0 | 0 | 0 | 0 | 0 | 0 | 0 | 0 | 0 | 0 | 0 | 0 | 0 | 0 | 0 | 0 | 0 | 0.3 | 1 | 0.1 | 1 | 0 | 0 | 0 | 0.2 | 1 | 0.8 | 3 | 0.2 | 4 |
| How many times in the past 30 days have you used cocaine? | | | | | | | | | | | | | | | | | | | | | | | | | | | | | | | |
| How many times in the past 30 days have you used cocaine? | 0 times | 99.8 | 542 | 100 | 555 | 99.7 | 311 | 99.7 | 288 | 99.8 | 1,696 | 99.8 | 536 | 99.6 | 516 | 99.8 | 432 | 99.7 | 373 | 99.7 | 1,857 | 100 | 459 | 100 | 578 | 99.8 | 417 | 100 | 356 | 99.9 | 1,810 |
| | 1-2 times | 0 | 0 | 0 | 0 | 0.3 | 1 | 0 | 0 | 0.1 | 1 | 0.2 | 1 | 0.2 | 1 | 0.2 | 1 | 0.3 | 1 | 0.2 | 4 | 0 | 0 | 0 | 0 | 0 | 0 | 0 | 0 | 0 | 0 |
| | 3-5 times | 0 | 0 | 0 | 0 | 0 | 0 | 0.3 | 1 | 0.1 | 1 | 0 | 0 | 0.2 | 1 | 0 | 0 | 0 | 0 | 0.1 | 1 | 0 | 0 | 0 | 0 | 0 | 0 | 0 | 0 | 0 | 0 |
| | 6-9 times | 0.2 | 1 | 0 | 0 | 0 | 0 | 0 | 0 | 0.1 | 1 | 0 | 0 | 0 | 0 | 0 | 0 | 0 | 0 | 0 | 0 | 0 | 0 | 0 | 0 | 0 | 0 | 0 | 0 | 0 | 0 |
| | 10-19 times | 0 | 0 | 0 | 0 | 0 | 0 | 0 | 0 | 0 | 0 | 0 | 0 | 0 | 0 | 0 | 0 | 0 | 0 | 0 | 0 | 0 | 0 | 0 | 0 | 0 | 0 | 0 | 0 | 0 | 0 |
| | 20-39 times | 0 | 0 | 0 | 0 | 0 | 0 | 0 | 0 | 0 | 0 | 0 | 0 | 0 | 0 | 0 | 0 | 0 | 0 | 0 | 0 | 0 | 0 | 0 | 0 | 0 | 0 | 0 | 0 | 0 | 0 |
| | 40 or more times | 0 | 0 | 0 | 0 | 0 | 0 | 0 | 0 | 0 | 0 | 0 | 0 | 0 | 0 | 0 | 0 | 0 | 0 | 0 | 0 | 0 | 0 | 0 | 0 | 0.2 | 1 | 0 | 0 | 0.1 | 1 |

ATOD Use And Access: Other Drugs (continued)

| Question | Response | County 2017 | | | | | | | | | | County 2019 | | | | | | | | | | County 2021 | | | | | | | | | |
|--|------------------|-------------|-----|-----|-----|------|-----|------|-----|-------|-------|-------------|-----|------|-----|------|-----|------|-----|-------|-------|-------------|-----|-----|-----|------|-----|------|-----|-------|-------|
| | | 6th | | 8th | | 10th | | 12th | | Total | | 6th | | 8th | | 10th | | 12th | | Total | | 6th | | 8th | | 10th | | 12th | | Total | |
| | | % | n | % | n | % | n | % | n | % | n | % | n | % | n | % | n | % | n | % | n | % | n | % | n | % | n | % | n | % | n |
| How many times in your lifetime have you used crack? | 0 times | 99.8 | 549 | 100 | 562 | 99.7 | 317 | 99.3 | 288 | 99.8 | 1,716 | 100 | 545 | 100 | 523 | 99.8 | 437 | 99.7 | 375 | 99.9 | 1,880 | 99.8 | 456 | 100 | 576 | 99.8 | 418 | 99.2 | 352 | 99.7 | 1,802 |
| | 1-2 times | 0.2 | 1 | 0 | 0 | 0 | 0 | 0.3 | 1 | 0.1 | 2 | 0 | 0 | 0 | 0 | 0 | 0 | 0 | 0 | 0 | 0 | 0 | 0.2 | 1 | 0 | 0 | 0 | 0 | 0 | 0.1 | 1 |
| | 3-5 times | 0 | 0 | 0 | 0 | 0 | 0 | 0 | 0 | 0 | 0 | 0 | 0 | 0 | 0 | 0 | 0 | 0 | 0 | 0 | 0 | 0 | 0 | 0 | 0 | 0 | 0 | 0 | 0 | 0 | 0 |
| | 6-9 times | 0 | 0 | 0 | 0 | 0.3 | 1 | 0 | 0 | 0.1 | 1 | 0 | 0 | 0 | 0 | 0 | 0 | 0.3 | 1 | 0.1 | 1 | 0 | 0 | 0 | 0 | 0 | 0 | 0 | 0 | 0 | 0 |
| | 10-19 times | 0 | 0 | 0 | 0 | 0 | 0 | 0 | 0 | 0 | 0 | 0 | 0 | 0 | 0 | 0 | 0 | 0 | 0 | 0 | 0 | 0 | 0 | 0 | 0 | 0 | 0 | 0 | 0 | 0 | 0 |
| | 20-39 times | 0 | 0 | 0 | 0 | 0 | 0 | 0 | 0 | 0 | 0 | 0 | 0 | 0 | 0 | 0 | 0 | 0 | 0 | 0 | 0 | 0 | 0 | 0 | 0 | 0 | 0 | 0 | 0 | 0 | 0 |
| | 40 or more times | 0 | 0 | 0 | 0 | 0 | 0 | 0.3 | 1 | 0.1 | 1 | 0 | 0 | 0 | 0 | 0.2 | 1 | 0 | 0 | 0.1 | 1 | 0 | 0 | 0 | 0 | 0.2 | 1 | 0.8 | 3 | 0.2 | 4 |
| How many times in the past 30 days have you used crack? | 0 times | 99.8 | 544 | 100 | 556 | 100 | 313 | 100 | 289 | 99.9 | 1,702 | 100 | 538 | 100 | 519 | 99.8 | 435 | 100 | 372 | 99.9 | 1,864 | 99.8 | 458 | 100 | 578 | 99.8 | 418 | 100 | 356 | 99.9 | 1,810 |
| | 1-2 times | 0.2 | 1 | 0 | 0 | 0 | 0 | 0 | 0 | 0.1 | 1 | 0 | 0 | 0 | 0 | 0 | 0 | 0 | 0 | 0 | 0 | 0 | 0.2 | 1 | 0 | 0 | 0 | 0 | 0 | 0.1 | 1 |
| | 3-5 times | 0 | 0 | 0 | 0 | 0 | 0 | 0 | 0 | 0 | 0 | 0 | 0 | 0 | 0 | 0 | 0 | 0 | 0 | 0 | 0 | 0 | 0 | 0 | 0 | 0 | 0 | 0 | 0 | 0 | |
| | 6-9 times | 0 | 0 | 0 | 0 | 0 | 0 | 0 | 0 | 0 | 0 | 0 | 0 | 0 | 0 | 0 | 0 | 0 | 0 | 0 | 0 | 0 | 0 | 0 | 0 | 0 | 0 | 0 | 0 | 0 | 0 |
| | 10-19 times | 0 | 0 | 0 | 0 | 0 | 0 | 0 | 0 | 0 | 0 | 0 | 0 | 0 | 0 | 0 | 0 | 0 | 0 | 0 | 0 | 0 | 0 | 0 | 0 | 0 | 0 | 0 | 0 | 0 | 0 |
| | 20-39 times | 0 | 0 | 0 | 0 | 0 | 0 | 0 | 0 | 0 | 0 | 0 | 0 | 0 | 0 | 0 | 0 | 0 | 0 | 0 | 0 | 0 | 0 | 0 | 0 | 0 | 0 | 0 | 0 | 0 | 0 |
| | 40 or more times | 0 | 0 | 0 | 0 | 0 | 0 | 0 | 0 | 0 | 0 | 0 | 0 | 0 | 0 | 0.2 | 1 | 0 | 0 | 0.1 | 1 | 0 | 0 | 0 | 0 | 0.2 | 1 | 0 | 0 | 0.1 | 1 |
| How many times in your lifetime have you used heroin? | 0 times | 100 | 550 | 100 | 560 | 99.7 | 314 | 100 | 289 | 99.9 | 1,713 | 100 | 544 | 99.8 | 522 | 99.3 | 433 | 99.5 | 371 | 99.7 | 1,870 | 100 | 454 | 100 | 576 | 100 | 415 | 99.2 | 353 | 99.8 | 1,798 |
| | 1-2 times | 0 | 0 | 0 | 0 | 0 | 0 | 0 | 0 | 0 | 0 | 0 | 0 | 0.2 | 1 | 0.2 | 1 | 0 | 0 | 0.1 | 2 | 0 | 0 | 0 | 0 | 0 | 0 | 0 | 0 | 0 | 0 |
| | 3-5 times | 0 | 0 | 0 | 0 | 0 | 0 | 0 | 0 | 0 | 0 | 0 | 0 | 0 | 0.2 | 1 | 0.3 | 1 | 0.1 | 2 | 0 | 0 | 0 | 0 | 0 | 0 | 0 | 0 | 0 | 0 | 0 |
| | 6-9 times | 0 | 0 | 0 | 0 | 0.3 | 1 | 0 | 0 | 0.1 | 1 | 0 | 0 | 0 | 0.2 | 1 | 0.3 | 1 | 0.1 | 2 | 0 | 0 | 0 | 0 | 0 | 0 | 0 | 0 | 0 | 0 | 0 |
| | 10-19 times | 0 | 0 | 0 | 0 | 0 | 0 | 0 | 0 | 0 | 0 | 0 | 0 | 0 | 0 | 0 | 0 | 0 | 0 | 0 | 0 | 0 | 0 | 0 | 0 | 0 | 0 | 0 | 0 | 0 | 0 |
| | 20-39 times | 0 | 0 | 0 | 0 | 0 | 0 | 0 | 0 | 0 | 0 | 0 | 0 | 0 | 0 | 0 | 0 | 0 | 0 | 0 | 0 | 0 | 0 | 0 | 0 | 0 | 0.3 | 1 | 0.1 | 1 | |
| | 40 or more times | 0 | 0 | 0 | 0 | 0 | 0 | 0 | 0 | 0 | 0 | 0 | 0 | 0 | 0 | 0 | 0 | 0 | 0 | 0 | 0 | 0 | 0 | 0 | 0 | 0 | 0.6 | 2 | 0.1 | 2 | |
| How many times in the past 30 days have you used heroin? | 0 times | 100 | 538 | 100 | 554 | 100 | 313 | 100 | 290 | 100 | 1,695 | 100 | 537 | 100 | 517 | 100 | 436 | 99.7 | 371 | 99.9 | 1,861 | 100 | 457 | 100 | 577 | 100 | 417 | 100 | 356 | 100 | 1,807 |
| | 1-2 times | 0 | 0 | 0 | 0 | 0 | 0 | 0 | 0 | 0 | 0 | 0 | 0 | 0 | 0 | 0 | 0 | 0.3 | 1 | 0.1 | 1 | 0 | 0 | 0 | 0 | 0 | 0 | 0 | 0 | 0 | 0 |
| | 3-5 times | 0 | 0 | 0 | 0 | 0 | 0 | 0 | 0 | 0 | 0 | 0 | 0 | 0 | 0 | 0 | 0 | 0 | 0 | 0 | 0 | 0 | 0 | 0 | 0 | 0 | 0 | 0 | 0 | 0 | 0 |
| | 6-9 times | 0 | 0 | 0 | 0 | 0 | 0 | 0 | 0 | 0 | 0 | 0 | 0 | 0 | 0 | 0 | 0 | 0 | 0 | 0 | 0 | 0 | 0 | 0 | 0 | 0 | 0 | 0 | 0 | 0 | 0 |
| | 10-19 times | 0 | 0 | 0 | 0 | 0 | 0 | 0 | 0 | 0 | 0 | 0 | 0 | 0 | 0 | 0 | 0 | 0 | 0 | 0 | 0 | 0 | 0 | 0 | 0 | 0 | 0 | 0 | 0 | 0 | 0 |
| | 20-39 times | 0 | 0 | 0 | 0 | 0 | 0 | 0 | 0 | 0 | 0 | 0 | 0 | 0 | 0 | 0 | 0 | 0 | 0 | 0 | 0 | 0 | 0 | 0 | 0 | 0 | 0 | 0 | 0 | 0 | 0 |
| | 40 or more times | 0 | 0 | 0 | 0 | 0 | 0 | 0 | 0 | 0 | 0 | 0 | 0 | 0 | 0 | 0 | 0 | 0 | 0 | 0 | 0 | 0 | 0 | 0 | 0 | 0 | 0 | 0 | 0 | 0 | 0 |

ATOD Use And Access: Other Drugs (continued)

| Question | Response | County 2017 | | | | | | | | | | County 2019 | | | | | | | | | | County 2021 | | | | | | | | | |
|---|------------------|-------------|-----|------|-----|------|-----|------|-----|-------|-------|-------------|-----|------|-----|------|-----|------|-----|-------|-------|-------------|-----|------|-----|------|-----|------|-----|-------|-------|
| | | 6th | | 8th | | 10th | | 12th | | Total | | 6th | | 8th | | 10th | | 12th | | Total | | 6th | | 8th | | 10th | | 12th | | Total | |
| | | % | n | % | n | % | n | % | n | % | n | % | n | % | n | % | n | % | n | % | n | % | n | % | n | % | n | % | n | % | n |
| How many times in your lifetime have you used hallucinogens (acid, LSD, shrooms)? | 0 times | 99.8 | 545 | 99.5 | 555 | 96.8 | 307 | 94.1 | 273 | 98.2 | 1,680 | 100 | 539 | 99 | 516 | 97.5 | 426 | 94.4 | 353 | 98 | 1,834 | 100 | 445 | 97.9 | 558 | 95.9 | 402 | 95.8 | 340 | 97.5 | 1,745 |
| | 1-2 times | 0 | 0 | 0.4 | 2 | 2.2 | 7 | 3.8 | 11 | 1.2 | 20 | 0 | 0 | 0.8 | 4 | 0.7 | 3 | 2.9 | 11 | 1 | 18 | 0 | 0 | 1.6 | 9 | 3.1 | 13 | 2 | 7 | 1.6 | 29 |
| | 3-5 times | 0 | 0 | 0.2 | 1 | 0.6 | 2 | 1 | 3 | 0.4 | 6 | 0 | 0 | 0 | 0 | 0.5 | 2 | 1.3 | 5 | 0.4 | 7 | 0 | 0 | 0.5 | 3 | 0.7 | 3 | 0.3 | 1 | 0.4 | 7 |
| | 6-9 times | 0 | 0 | 0 | 0 | 0 | 0 | 0.7 | 2 | 0.1 | 2 | 0 | 0 | 0.2 | 1 | 0.7 | 3 | 0.5 | 2 | 0.3 | 6 | 0 | 0 | 0 | 0 | 0 | 0 | 0.8 | 3 | 0.2 | 3 |
| | 10-19 times | 0.2 | 1 | 0 | 0 | 0.3 | 1 | 0.3 | 1 | 0.2 | 3 | 0 | 0 | 0 | 0 | 0.7 | 3 | 0 | 0 | 0.2 | 3 | 0 | 0 | 0 | 0 | 0.2 | 1 | 0.6 | 2 | 0.2 | 3 |
| | 20-39 times | 0 | 0 | 0 | 0 | 0 | 0 | 0 | 0 | 0 | 0 | 0 | 0 | 0 | 0 | 0 | 0 | 0.5 | 2 | 0.1 | 2 | 0 | 0 | 0 | 0 | 0 | 0 | 0 | 0 | 0 | 0 |
| | 40 or more times | 0 | 0 | 0 | 0 | 0 | 0 | 0 | 0 | 0 | 0 | 0 | 0 | 0 | 0 | 0 | 0 | 0.3 | 1 | 0.1 | 1 | 0 | 0 | 0 | 0 | 0 | 0 | 0.6 | 2 | 0.1 | 2 |
| How many times in the past 30 days have you used hallucinogens (acid, LSD, shrooms)? | 0 times | 100 | 538 | 99.6 | 553 | 99.4 | 311 | 99.3 | 288 | 99.6 | 1,690 | 100 | 535 | 99.6 | 515 | 99.3 | 433 | 99.2 | 366 | 99.6 | 1,849 | 100 | 453 | 99.5 | 571 | 98.8 | 415 | 99.7 | 353 | 99.5 | 1,792 |
| | 1-2 times | 0 | 0 | 0.2 | 1 | 0.6 | 2 | 0.7 | 2 | 0.3 | 5 | 0 | 0 | 0.4 | 2 | 0.5 | 2 | 0.8 | 3 | 0.4 | 7 | 0 | 0 | 0.5 | 3 | 0.7 | 3 | 0.3 | 1 | 0.4 | 7 |
| | 3-5 times | 0 | 0 | 0.2 | 1 | 0 | 0 | 0 | 0 | 0.1 | 1 | 0 | 0 | 0 | 0 | 0 | 0 | 0 | 0 | 0 | 0 | 0 | 0 | 0 | 0 | 0.2 | 1 | 0 | 0 | 0.1 | 1 |
| | 6-9 times | 0 | 0 | 0 | 0 | 0 | 0 | 0 | 0 | 0 | 0 | 0 | 0 | 0 | 0 | 0.2 | 1 | 0 | 0 | 0.1 | 1 | 0 | 0 | 0 | 0 | 0 | 0 | 0 | 0 | 0 | 0 |
| | 10-19 times | 0 | 0 | 0 | 0 | 0 | 0 | 0 | 0 | 0 | 0 | 0 | 0 | 0 | 0 | 0 | 0 | 0 | 0 | 0 | 0 | 0 | 0 | 0 | 0 | 0.2 | 1 | 0 | 0 | 0.1 | 1 |
| | 20-39 times | 0 | 0 | 0 | 0 | 0 | 0 | 0 | 0 | 0 | 0 | 0 | 0 | 0 | 0 | 0 | 0 | 0 | 0 | 0 | 0 | 0 | 0 | 0 | 0 | 0 | 0 | 0 | 0 | 0 | 0 |
| | 40 or more times | 0 | 0 | 0 | 0 | 0 | 0 | 0 | 0 | 0 | 0 | 0 | 0 | 0 | 0 | 0 | 0 | 0 | 0 | 0 | 0 | 0 | 0 | 0 | 0 | 0 | 0 | 0 | 0 | 0 | 0 |
| How many times in your lifetime have you used methamphetamine (meth, crystal meth, crank)? | 0 times | 99.6 | 546 | 100 | 561 | 99.7 | 316 | 99 | 285 | 99.6 | 1,708 | 100 | 541 | 99.4 | 519 | 99.3 | 434 | 99.7 | 375 | 99.6 | 1,869 | 100 | 449 | 99.8 | 576 | 99.8 | 414 | 99.2 | 353 | 99.7 | 1,792 |
| | 1-2 times | 0.2 | 1 | 0 | 0 | 0.3 | 1 | 1 | 3 | 0.3 | 5 | 0 | 0 | 0.4 | 2 | 0.2 | 1 | 0 | 0 | 0.2 | 3 | 0 | 0 | 0 | 0 | 0.2 | 1 | 0.3 | 1 | 0.1 | 2 |
| | 3-5 times | 0 | 0 | 0 | 0 | 0 | 0 | 0 | 0 | 0 | 0 | 0 | 0 | 0 | 0 | 0.2 | 1 | 0.3 | 1 | 0.1 | 2 | 0 | 0 | 0.2 | 1 | 0 | 0 | 0 | 0 | 0.1 | 1 |
| | 6-9 times | 0 | 0 | 0 | 0 | 0 | 0 | 0 | 0 | 0 | 0 | 0 | 0 | 0.2 | 1 | 0.2 | 1 | 0 | 0 | 0.1 | 2 | 0 | 0 | 0 | 0 | 0 | 0 | 0 | 0 | 0 | 0 |
| | 10-19 times | 0 | 0 | 0 | 0 | 0 | 0 | 0 | 0 | 0 | 0 | 0 | 0 | 0 | 0 | 0 | 0 | 0 | 0 | 0 | 0 | 0 | 0 | 0 | 0 | 0 | 0 | 0 | 0 | 0 | 0 |
| | 20-39 times | 0 | 0 | 0 | 0 | 0 | 0 | 0 | 0 | 0 | 0 | 0 | 0 | 0 | 0 | 0 | 0 | 0 | 0 | 0 | 0 | 0 | 0 | 0 | 0 | 0 | 0 | 0 | 0 | 0 | 0 |
| | 40 or more times | 0.2 | 1 | 0 | 0 | 0 | 0 | 0 | 0 | 0.1 | 1 | 0 | 0 | 0 | 0 | 0 | 0 | 0 | 0 | 0 | 0 | 0 | 0 | 0 | 0 | 0 | 0 | 0.6 | 2 | 0.1 | 2 |
| How many times in the past 30 days have you used methamphetamine (meth, crystal meth, crank)? | 0 times | 99.8 | 538 | 100 | 551 | 100 | 312 | 100 | 290 | 99.9 | 1,691 | 100 | 537 | 100 | 517 | 100 | 436 | 100 | 372 | 100 | 1,862 | 100 | 454 | 100 | 578 | 100 | 418 | 100 | 356 | 100 | 1,806 |
| | 1-2 times | 0 | 0 | 0 | 0 | 0 | 0 | 0 | 0 | 0 | 0 | 0 | 0 | 0 | 0 | 0 | 0 | 0 | 0 | 0 | 0 | 0 | 0 | 0 | 0 | 0 | 0 | 0 | 0 | 0 | 0 |
| | 3-5 times | 0 | 0 | 0 | 0 | 0 | 0 | 0 | 0 | 0 | 0 | 0 | 0 | 0 | 0 | 0 | 0 | 0 | 0 | 0 | 0 | 0 | 0 | 0 | 0 | 0 | 0 | 0 | 0 | 0 | 0 |
| | 6-9 times | 0 | 0 | 0 | 0 | 0 | 0 | 0 | 0 | 0 | 0 | 0 | 0 | 0 | 0 | 0 | 0 | 0 | 0 | 0 | 0 | 0 | 0 | 0 | 0 | 0 | 0 | 0 | 0 | 0 | 0 |
| | 10-19 times | 0 | 0 | 0 | 0 | 0 | 0 | 0 | 0 | 0 | 0 | 0 | 0 | 0 | 0 | 0 | 0 | 0 | 0 | 0 | 0 | 0 | 0 | 0 | 0 | 0 | 0 | 0 | 0 | 0 | 0 |
| | 20-39 times | 0 | 0 | 0 | 0 | 0 | 0 | 0 | 0 | 0 | 0 | 0 | 0 | 0 | 0 | 0 | 0 | 0 | 0 | 0 | 0 | 0 | 0 | 0 | 0 | 0 | 0 | 0 | 0 | 0 | 0 |
| | 40 or more times | 0.2 | 1 | 0 | 0 | 0 | 0 | 0 | 0 | 0.1 | 1 | 0 | 0 | 0 | 0 | 0 | 0 | 0 | 0 | 0 | 0 | 0 | 0 | 0 | 0 | 0 | 0 | 0 | 0 | 0 | 0 |

ATOD Use And Access: Other Drugs (continued)

| Question | Response | County 2017 | | | | | | | | | | County 2019 | | | | | | | | | | County 2021 | | | | | | | | | |
|---|------------------|-------------|-----|------|-----|------|-----|------|-----|-------|-------|-------------|-----|------|-----|------|-----|------|-----|-------|-------|-------------|-----|------|-----|------|-----|------|-----|-------|-------|
| | | 6th | | 8th | | 10th | | 12th | | Total | | 6th | | 8th | | 10th | | 12th | | Total | | 6th | | 8th | | 10th | | 12th | | Total | |
| | | % | n | % | n | % | n | % | n | % | n | % | n | % | n | % | n | % | n | % | n | % | n | % | n | % | n | % | n | % | n |
| How many times in your lifetime have you used Ecstasy or Molly? | 0 times | 99.8 | 527 | 99.6 | 555 | 98.7 | 310 | 95.8 | 275 | 98.9 | 1,667 | 100 | 535 | 99.2 | 516 | 98.2 | 431 | 97.6 | 363 | 98.9 | 1,845 | 100 | 433 | 99.3 | 568 | 99.3 | 417 | 99.2 | 351 | 99.4 | 1,769 |
| | 1-2 times | 0 | 0 | 0.4 | 2 | 1 | 3 | 1.7 | 5 | 0.6 | 10 | 0 | 0 | 0.8 | 4 | 1.1 | 5 | 1.6 | 6 | 0.8 | 15 | 0 | 0 | 0.7 | 4 | 0.5 | 2 | 0 | 0 | 0.3 | 6 |
| | 3-5 times | 0 | 0 | 0 | 0 | 0.3 | 1 | 2.4 | 7 | 0.5 | 8 | 0 | 0 | 0 | 0 | 0 | 0 | 0.3 | 1 | 0.1 | 1 | 0 | 0 | 0 | 0 | 0 | 0 | 0.3 | 1 | 0.1 | 1 |
| | 6-9 times | 0 | 0 | 0 | 0 | 0 | 0 | 0 | 0 | 0 | 0 | 0 | 0 | 0 | 0 | 0 | 0 | 0 | 0 | 0 | 0 | 0 | 0 | 0 | 0 | 0.2 | 1 | 0 | 0 | 0.1 | 1 |
| | 10-19 times | 0 | 0 | 0 | 0 | 0 | 0 | 0 | 0 | 0 | 0 | 0 | 0 | 0 | 0 | 0.5 | 2 | 0.3 | 1 | 0.2 | 3 | 0 | 0 | 0 | 0 | 0 | 0 | 0 | 0 | 0 | 0 |
| | 20-39 times | 0.2 | 1 | 0 | 0 | 0 | 0 | 0 | 0 | 0 | 0.1 | 1 | 0 | 0 | 0 | 0 | 0.2 | 1 | 0 | 0 | 0.1 | 1 | 0 | 0 | 0 | 0 | 0 | 0 | 0 | 0 | 0 |
| | 40 or more times | 0 | 0 | 0 | 0 | 0 | 0 | 0 | 0 | 0 | 0 | 0 | 0 | 0 | 0 | 0 | 0 | 0.3 | 1 | 0.1 | 1 | 0 | 0 | 0 | 0 | 0 | 0 | 0.6 | 2 | 0.1 | 2 |
| How many times in the past 30 days have you used Ecstasy or Molly? | 0 times | 99.8 | 530 | 99.6 | 555 | 99.4 | 311 | 99.3 | 287 | 99.6 | 1,683 | 100 | 528 | 99.8 | 513 | 99.8 | 435 | 100 | 372 | 99.9 | 1,848 | 100 | 439 | 100 | 574 | 100 | 420 | 100 | 356 | 100 | 1,789 |
| | 1-2 times | 0 | 0 | 0.4 | 2 | 0.6 | 2 | 0.7 | 2 | 0.4 | 6 | 0 | 0 | 0.2 | 1 | 0.2 | 1 | 0 | 0 | 0.1 | 2 | 0 | 0 | 0 | 0 | 0 | 0 | 0 | 0 | 0 | 0 |
| | 3-5 times | 0 | 0 | 0 | 0 | 0 | 0 | 0 | 0 | 0 | 0 | 0 | 0 | 0 | 0 | 0 | 0 | 0 | 0 | 0 | 0 | 0 | 0 | 0 | 0 | 0 | 0 | 0 | 0 | 0 | 0 |
| | 6-9 times | 0 | 0 | 0 | 0 | 0 | 0 | 0 | 0 | 0 | 0 | 0 | 0 | 0 | 0 | 0 | 0 | 0 | 0 | 0 | 0 | 0 | 0 | 0 | 0 | 0 | 0 | 0 | 0 | 0 | 0 |
| | 10-19 times | 0 | 0 | 0 | 0 | 0 | 0 | 0 | 0 | 0 | 0 | 0 | 0 | 0 | 0 | 0 | 0 | 0 | 0 | 0 | 0 | 0 | 0 | 0 | 0 | 0 | 0 | 0 | 0 | 0 | 0 |
| | 20-39 times | 0.2 | 1 | 0 | 0 | 0 | 0 | 0 | 0 | 0 | 0.1 | 1 | 0 | 0 | 0 | 0 | 0 | 0 | 0 | 0 | 0 | 0 | 0 | 0 | 0 | 0 | 0 | 0 | 0 | 0 | 0 |
| | 40 or more times | 0 | 0 | 0 | 0 | 0 | 0 | 0 | 0 | 0 | 0 | 0 | 0 | 0 | 0 | 0 | 0 | 0 | 0 | 0 | 0 | 0 | 0 | 0 | 0 | 0 | 0 | 0 | 0 | 0 | 0 |
| How many times in your lifetime have you used synthetic drugs (man-made drugs such as Bath Salts, K2, Spice, Mr. Smiley, Blaze)? | 0 times | 97.8 | 526 | 99.3 | 555 | 99.7 | 315 | 97.2 | 282 | 98.5 | 1,678 | 98.7 | 528 | 98.8 | 513 | 99.1 | 427 | 99.7 | 371 | 99 | 1,839 | 98.6 | 429 | 99.1 | 563 | 99.3 | 413 | 99.7 | 354 | 99.2 | 1,759 |
| | 1-2 times | 1.1 | 6 | 0.4 | 2 | 0.3 | 1 | 2.4 | 7 | 0.9 | 16 | 1.3 | 7 | 1 | 5 | 0.5 | 2 | 0.3 | 1 | 0.8 | 15 | 0.9 | 4 | 0.5 | 3 | 0.2 | 1 | 0.3 | 1 | 0.5 | 9 |
| | 3-5 times | 0.6 | 3 | 0.2 | 1 | 0 | 0 | 0.3 | 1 | 0.3 | 5 | 0 | 0 | 0.2 | 1 | 0.2 | 1 | 0 | 0 | 0.1 | 2 | 0.2 | 1 | 0.4 | 2 | 0.5 | 2 | 0 | 0 | 0.3 | 5 |
| | 6-9 times | 0.4 | 2 | 0.2 | 1 | 0 | 0 | 0 | 0 | 0.2 | 3 | 0 | 0 | 0 | 0 | 0 | 0 | 0 | 0 | 0 | 0 | 0.2 | 1 | 0 | 0 | 0 | 0 | 0 | 0 | 0.1 | 1 |
| | 10-19 times | 0.2 | 1 | 0 | 0 | 0 | 0 | 0 | 0 | 0.1 | 1 | 0 | 0 | 0 | 0 | 0.2 | 1 | 0 | 0 | 0.1 | 1 | 0 | 0 | 0 | 0 | 0 | 0 | 0 | 0 | 0 | 0 |
| | 20-39 times | 0 | 0 | 0 | 0 | 0 | 0 | 0 | 0 | 0 | 0 | 0 | 0 | 0 | 0 | 0 | 0 | 0 | 0 | 0 | 0 | 0 | 0 | 0 | 0 | 0 | 0 | 0 | 0 | 0 | 0 |
| | 40 or more times | 0 | 0 | 0 | 0 | 0 | 0 | 0 | 0 | 0 | 0 | 0 | 0 | 0 | 0 | 0 | 0 | 0 | 0 | 0 | 0 | 0 | 0 | 0 | 0 | 0 | 0 | 0 | 0 | 0 | 0 |
| How many times in the past 30 days have you used synthetic drugs (man-made drugs such as Bath Salts, K2, Spice, Mr. Smiley, Blaze)? | 0 times | 98.7 | 533 | 99.6 | 554 | 100 | 312 | 100 | 290 | 99.5 | 1,689 | 99.2 | 528 | 99.4 | 513 | 99.8 | 435 | 100 | 368 | 99.6 | 1,844 | 99.5 | 438 | 99.8 | 570 | 99.8 | 415 | 100 | 355 | 99.8 | 1,778 |
| | 1-2 times | 0.6 | 3 | 0.2 | 1 | 0 | 0 | 0 | 0 | 0.2 | 4 | 0.8 | 4 | 0.6 | 3 | 0 | 0 | 0 | 0 | 0.4 | 7 | 0.2 | 1 | 0.2 | 1 | 0.2 | 1 | 0 | 0 | 0.2 | 3 |
| | 3-5 times | 0.4 | 2 | 0.2 | 1 | 0 | 0 | 0 | 0 | 0.2 | 3 | 0 | 0 | 0 | 0 | 0.2 | 1 | 0 | 0 | 0.1 | 1 | 0.2 | 1 | 0 | 0 | 0 | 0 | 0 | 0 | 0.1 | 1 |
| | 6-9 times | 0.2 | 1 | 0 | 0 | 0 | 0 | 0 | 0 | 0.1 | 1 | 0 | 0 | 0 | 0 | 0 | 0 | 0 | 0 | 0 | 0 | 0 | 0 | 0 | 0 | 0 | 0 | 0 | 0 | 0 | 0 |
| | 10-19 times | 0.2 | 1 | 0 | 0 | 0 | 0 | 0 | 0 | 0.1 | 1 | 0 | 0 | 0 | 0 | 0 | 0 | 0 | 0 | 0 | 0 | 0 | 0 | 0 | 0 | 0 | 0 | 0 | 0 | 0 | 0 |
| | 20-39 times | 0 | 0 | 0 | 0 | 0 | 0 | 0 | 0 | 0 | 0 | 0 | 0 | 0 | 0 | 0 | 0 | 0 | 0 | 0 | 0 | 0 | 0 | 0 | 0 | 0 | 0 | 0 | 0 | 0 | 0 |
| | 40 or more times | 0 | 0 | 0 | 0 | 0 | 0 | 0 | 0 | 0 | 0 | 0 | 0 | 0 | 0 | 0 | 0 | 0 | 0 | 0 | 0 | 0 | 0 | 0 | 0 | 0 | 0 | 0 | 0 | 0 | 0 |

ATOD Use And Access: Prescription Drugs

| Question | Response | County 2017 | | | | | | | | | | County 2019 | | | | | | | | | | County 2021 | | | | | | | | | |
|--|------------------|-------------|-----|------|-----|------|-----|------|-----|-------|-------|-------------|-----|------|-----|------|-----|------|-----|-------|-------|-------------|-----|------|-----|------|-----|------|-----|-------|-------|
| | | 6th | | 8th | | 10th | | 12th | | Total | | 6th | | 8th | | 10th | | 12th | | Total | | 6th | | 8th | | 10th | | 12th | | Total | |
| | | % | n | % | n | % | n | % | n | % | n | % | n | % | n | % | n | % | n | % | n | % | n | % | n | % | n | % | n | % | n |
| How many times in your lifetime have you performance enhancing drugs (such as steroids, human growth hormone) without a doctor telling you to take them? | 0 times | 99.3 | 545 | 99.6 | 555 | 100 | 317 | 99.3 | 289 | 99.5 | 1,706 | 98.7 | 535 | 97.9 | 511 | 98.9 | 432 | 99.2 | 373 | 98.6 | 1,851 | 99.6 | 449 | 98.9 | 565 | 100 | 418 | 99.7 | 354 | 99.5 | 1,786 |
| | 1-2 times | 0.5 | 3 | 0.2 | 1 | 0 | 0 | 0.3 | 1 | 0.3 | 5 | 0.7 | 4 | 1.5 | 8 | 0.9 | 4 | 0.3 | 1 | 0.9 | 17 | 0 | 0 | 0.4 | 2 | 0 | 0 | 0 | 0 | 0.1 | 2 |
| | 3-5 times | 0 | 0 | 0 | 0 | 0 | 0 | 0.3 | 1 | 0.1 | 1 | 0.4 | 2 | 0.4 | 2 | 0.2 | 1 | 0 | 0 | 0.3 | 5 | 0.2 | 1 | 0.5 | 3 | 0 | 0 | 0 | 0 | 0.2 | 4 |
| | 6-9 times | 0.2 | 1 | 0.2 | 1 | 0 | 0 | 0 | 0 | 0.1 | 2 | 0.2 | 1 | 0 | 0 | 0 | 0 | 0 | 0 | 0.1 | 1 | 0.2 | 1 | 0 | 0 | 0 | 0 | 0 | 0 | 0.1 | 1 |
| | 10-19 times | 0 | 0 | 0 | 0 | 0 | 0 | 0 | 0 | 0 | 0 | 0 | 0 | 0.2 | 1 | 0 | 0 | 0.5 | 2 | 0.2 | 3 | 0 | 0 | 0 | 0 | 0 | 0 | 0 | 0 | 0 | 0 |
| | 20-39 times | 0 | 0 | 0 | 0 | 0 | 0 | 0 | 0 | 0 | 0 | 0 | 0 | 0 | 0 | 0 | 0 | 0 | 0 | 0 | 0 | 0 | 0 | 0.2 | 1 | 0 | 0 | 0 | 0 | 0.1 | 1 |
| | 40 or more times | 0 | 0 | 0 | 0 | 0 | 0 | 0 | 0 | 0 | 0 | 0 | 0 | 0 | 0 | 0 | 0 | 0 | 0 | 0 | 0 | 0 | 0 | 0 | 0 | 0 | 0.3 | 1 | 0.1 | 1 | |
| How many times in the past 30 days have you used performance enhancing drugs (such as steroids, human growth hormone) without a doctor telling you to take them? | 0 times | 99.6 | 547 | 99.8 | 557 | 100 | 313 | 100 | 288 | 99.8 | 1,705 | 99.3 | 531 | 99.2 | 515 | 100 | 436 | 99.5 | 370 | 99.5 | 1,852 | 100 | 451 | 100 | 572 | 100 | 418 | 100 | 356 | 100 | 1,797 |
| | 1-2 times | 0.2 | 1 | 0.2 | 1 | 0 | 0 | 0 | 0 | 0.1 | 2 | 0.6 | 3 | 0.6 | 3 | 0 | 0 | 0 | 0 | 0.3 | 6 | 0 | 0 | 0 | 0 | 0 | 0 | 0 | 0 | 0 | 0 |
| | 3-5 times | 0 | 0 | 0 | 0 | 0 | 0 | 0 | 0 | 0 | 0 | 0.2 | 1 | 0.2 | 1 | 0 | 0 | 0.5 | 2 | 0.2 | 4 | 0 | 0 | 0 | 0 | 0 | 0 | 0 | 0 | 0 | |
| | 6-9 times | 0.2 | 1 | 0 | 0 | 0 | 0 | 0 | 0 | 0.1 | 1 | 0 | 0 | 0 | 0 | 0 | 0 | 0 | 0 | 0 | 0 | 0 | 0 | 0 | 0 | 0 | 0 | 0 | 0 | 0 | |
| | 10-19 times | 0 | 0 | 0 | 0 | 0 | 0 | 0 | 0 | 0 | 0 | 0 | 0 | 0 | 0 | 0 | 0 | 0 | 0 | 0 | 0 | 0 | 0 | 0 | 0 | 0 | 0 | 0 | 0 | 0 | |
| | 20-39 times | 0 | 0 | 0 | 0 | 0 | 0 | 0 | 0 | 0 | 0 | 0 | 0 | 0 | 0 | 0 | 0 | 0 | 0 | 0 | 0 | 0 | 0 | 0 | 0 | 0 | 0 | 0 | 0 | 0 | |
| | 40 or more times | 0 | 0 | 0 | 0 | 0 | 0 | 0 | 0 | 0 | 0 | 0 | 0 | 0 | 0 | 0 | 0 | 0 | 0 | 0 | 0 | 0 | 0 | 0 | 0 | 0 | 0 | 0 | 0 | 0 | |
| How many times in your lifetime have you used prescription pain relievers without a doctor telling you to take them? | 0 times | 97.6 | 531 | 97.9 | 549 | 97.5 | 309 | 92.4 | 268 | 96.8 | 1,657 | 97 | 523 | 95 | 494 | 93.4 | 409 | 92 | 346 | 94.6 | 1,772 | 96.6 | 430 | 96.7 | 551 | 97.6 | 406 | 97.8 | 348 | 97.1 | 1,735 |
| | 1-2 times | 1.1 | 6 | 1.6 | 9 | 1.6 | 5 | 4.5 | 13 | 1.9 | 33 | 1.5 | 8 | 3.1 | 16 | 4.6 | 20 | 4.8 | 18 | 3.3 | 62 | 1.3 | 6 | 1.4 | 8 | 1.2 | 5 | 1.1 | 4 | 1.3 | 23 |
| | 3-5 times | 0.6 | 3 | 0.4 | 2 | 0.3 | 1 | 0.7 | 2 | 0.5 | 8 | 0.7 | 4 | 1.2 | 6 | 1.1 | 5 | 1.9 | 7 | 1.2 | 22 | 0.7 | 3 | 0.7 | 4 | 1.2 | 5 | 0.8 | 3 | 0.8 | 15 |
| | 6-9 times | 0.2 | 1 | 0 | 0 | 0 | 0 | 1.4 | 4 | 0.3 | 5 | 0 | 0 | 0.2 | 1 | 0.2 | 1 | 0.8 | 3 | 0.3 | 5 | 0.7 | 3 | 0 | 0 | 0.3 | 1 | 0.2 | 4 | | |
| | 10-19 times | 0.2 | 1 | 0 | 0 | 0.3 | 1 | 0.7 | 2 | 0.2 | 4 | 0 | 0 | 0.2 | 1 | 0.2 | 1 | 0.3 | 1 | 0.2 | 3 | 0.4 | 2 | 0.4 | 2 | 0 | 0 | 0 | 0.2 | 4 | |
| | 20-39 times | 0.4 | 2 | 0 | 0 | 0.3 | 1 | 0.3 | 1 | 0.2 | 4 | 0.7 | 4 | 0 | 0 | 0 | 0 | 0 | 0 | 0.2 | 4 | 0.2 | 1 | 0.7 | 4 | 0 | 0 | 0 | 0.3 | 5 | |
| | 40 or more times | 0 | 0 | 0.2 | 1 | 0 | 0 | 0 | 0 | 0.1 | 1 | 0 | 0 | 0.4 | 2 | 0.5 | 2 | 0.3 | 1 | 0.3 | 5 | 0 | 0 | 0.2 | 1 | 0 | 0 | 0 | 0.1 | 1 | |
| How many times in the past 30 days have you used prescription pain relievers without a doctor telling you to take them? | 0 times | 98.9 | 538 | 99.3 | 556 | 99.7 | 312 | 98.6 | 286 | 99.1 | 1,692 | 98.7 | 526 | 98.8 | 510 | 97.9 | 427 | 99.7 | 368 | 98.8 | 1,831 | 98.2 | 438 | 98.3 | 562 | 99.8 | 415 | 100 | 356 | 98.9 | 1,771 |
| | 1-2 times | 0.4 | 2 | 0.5 | 3 | 0.3 | 1 | 1.4 | 4 | 0.6 | 10 | 1.1 | 6 | 0.8 | 4 | 1.8 | 8 | 0.3 | 1 | 1 | 19 | 0.9 | 4 | 0.5 | 3 | 0.2 | 1 | 0 | 0.4 | 8 | |
| | 3-5 times | 0.2 | 1 | 0 | 0 | 0 | 0 | 0 | 0 | 0.1 | 1 | 0.2 | 1 | 0.2 | 1 | 0 | 0 | 0 | 0 | 0.1 | 2 | 0.4 | 2 | 0.5 | 3 | 0 | 0 | 0 | 0.3 | 5 | |
| | 6-9 times | 0.4 | 2 | 0.2 | 1 | 0 | 0 | 0 | 0 | 0.2 | 3 | 0 | 0 | 0.2 | 1 | 0.2 | 1 | 0 | 0 | 0.1 | 2 | 0.2 | 1 | 0.3 | 2 | 0 | 0 | 0 | 0.2 | 3 | |
| | 10-19 times | 0.2 | 1 | 0 | 0 | 0 | 0 | 0 | 0 | 0.1 | 1 | 0 | 0 | 0 | 0 | 0 | 0 | 0 | 0 | 0 | 0 | 0.2 | 1 | 0 | 0 | 0 | 0 | 0 | 0.1 | 1 | |
| | 20-39 times | 0 | 0 | 0 | 0 | 0 | 0 | 0 | 0 | 0 | 0 | 0 | 0 | 0 | 0 | 0 | 0 | 0 | 0 | 0 | 0 | 0 | 0 | 0.3 | 2 | 0 | 0 | 0 | 0.1 | 2 | |
| | 40 or more times | 0 | 0 | 0 | 0 | 0 | 0 | 0 | 0 | 0 | 0 | 0 | 0 | 0 | 0 | 0 | 0 | 0 | 0 | 0 | 0 | 0 | 0 | 0 | 0 | 0 | 0 | 0 | 0 | 0 | |

ATOD Use And Access: Prescription Drugs (continued)

| Question | Response | County 2017 | | | | | | | | | | County 2019 | | | | | | | | | | County 2021 | | | | | | | | | | |
|--|------------------|-------------|-----|------|-----|------|-----|------|-----|-------|-------|-------------|-----|------|-----|------|-----|------|-----|-------|-------|-------------|-----|------|-----|------|-----|------|-----|-------|-------|---|
| | | 6th | | 8th | | 10th | | 12th | | Total | | 6th | | 8th | | 10th | | 12th | | Total | | 6th | | 8th | | 10th | | 12th | | Total | | |
| | | % | n | % | n | % | n | % | n | % | n | % | n | % | n | % | n | % | n | % | n | % | n | % | n | % | n | % | n | % | n | |
| How many times in your lifetime have you used prescription tranquilizers without a doctor telling you to take them? | 0 times | 99.8 | 541 | 99.5 | 557 | 98.4 | 311 | 92.1 | 267 | 98.1 | 1,676 | 99.3 | 532 | 97.3 | 506 | 96.3 | 421 | 96.5 | 362 | 97.5 | 1,821 | 99.1 | 440 | 99.3 | 568 | 97.6 | 407 | 98.6 | 351 | 98.7 | 1,766 | |
| | 1-2 times | 0 | 0 | 0.5 | 3 | 1.3 | 4 | 4.5 | 13 | 1.2 | 20 | 0.6 | 3 | 2.1 | 11 | 1.8 | 8 | 1.1 | 4 | 1.4 | 26 | 0.9 | 4 | 0.5 | 3 | 1.7 | 7 | 1.1 | 4 | 1 | 18 | |
| | 3-5 times | 0.2 | 1 | 0 | 0 | 0 | 0 | 1.4 | 4 | 0.3 | 5 | 0.2 | 1 | 0 | 0 | 0.9 | 4 | 1.1 | 4 | 0.5 | 9 | 0 | 0 | 0.2 | 1 | 0.7 | 3 | 0 | 0 | 0.2 | 4 | |
| | 6-9 times | 0 | 0 | 0 | 0 | 0.3 | 1 | 0 | 0 | 0.1 | 1 | 0 | 0 | 0.2 | 1 | 0 | 0 | 1.1 | 4 | 0.3 | 5 | 0 | 0 | 0 | 0 | 0 | 0 | 0 | 0 | 0 | 0 | |
| | 10-19 times | 0 | 0 | 0 | 0 | 0 | 0 | 1.4 | 4 | 0.2 | 4 | 0 | 0 | 0.2 | 1 | 0.7 | 3 | 0 | 0 | 0.2 | 4 | 0 | 0 | 0 | 0 | 0 | 0 | 0 | 0 | 0 | 0 | |
| | 20-39 times | 0 | 0 | 0 | 0 | 0 | 0 | 0.7 | 2 | 0.1 | 2 | 0 | 0 | 0 | 0 | 0 | 0 | 0.3 | 1 | 0.1 | 1 | 0 | 0 | 0 | 0 | 0 | 0 | 0 | 0 | 0 | 0 | |
| | 40 or more times | 0 | 0 | 0 | 0 | 0 | 0 | 0 | 0 | 0 | 0 | 0 | 0 | 0.2 | 1 | 0.2 | 1 | 0 | 0 | 0.1 | 2 | 0 | 0 | 0 | 0 | 0 | 0 | 0.3 | 1 | 0.1 | 1 | |
| How many times in the past 30 days have you used prescription tranquilizers without a doctor telling you to take them? | 0 times | 99.8 | 540 | 99.6 | 556 | 99.4 | 311 | 99 | 286 | 99.5 | 1,693 | 99.6 | 531 | 98.3 | 508 | 99.3 | 433 | 98.9 | 364 | 99 | 1,836 | 99.8 | 443 | 100 | 572 | 100 | 418 | 99.4 | 354 | 99.8 | 1,787 | |
| | 1-2 times | 0 | 0 | 0.4 | 2 | 0.6 | 2 | 0.3 | 1 | 0.3 | 5 | 0.2 | 1 | 1.5 | 8 | 0.7 | 3 | 1.1 | 4 | 0.9 | 16 | 0.2 | 1 | 0 | 0 | 0 | 0 | 0.6 | 2 | 0.2 | 3 | |
| | 3-5 times | 0.2 | 1 | 0 | 0 | 0 | 0 | 0.7 | 2 | 0.2 | 3 | 0.2 | 1 | 0 | 0 | 0 | 0 | 0 | 0 | 0.1 | 1 | 0 | 0 | 0 | 0 | 0 | 0 | 0 | 0 | 0 | 0 | |
| | 6-9 times | 0 | 0 | 0 | 0 | 0 | 0 | 0 | 0 | 0 | 0 | 0 | 0 | 0.2 | 1 | 0 | 0 | 0 | 0 | 0.1 | 1 | 0 | 0 | 0 | 0 | 0 | 0 | 0 | 0 | 0 | 0 | |
| | 10-19 times | 0 | 0 | 0 | 0 | 0 | 0 | 0 | 0 | 0 | 0 | 0 | 0 | 0 | 0 | 0 | 0 | 0 | 0 | 0 | 0 | 0 | 0 | 0 | 0 | 0 | 0 | 0 | 0 | 0 | 0 | |
| | 20-39 times | 0 | 0 | 0 | 0 | 0 | 0 | 0 | 0 | 0 | 0 | 0 | 0 | 0 | 0 | 0 | 0 | 0 | 0 | 0 | 0 | 0 | 0 | 0 | 0 | 0 | 0 | 0 | 0 | 0 | 0 | 0 |
| | 40 or more times | 0 | 0 | 0 | 0 | 0 | 0 | 0 | 0 | 0 | 0 | 0 | 0 | 0 | 0 | 0 | 0 | 0 | 0 | 0 | 0 | 0 | 0 | 0 | 0 | 0 | 0 | 0 | 0 | 0 | 0 | |
| How many times in your lifetime have you used prescription stimulants without a doctor telling you to take them? | 0 times | 99.8 | 538 | 99.6 | 560 | 99.4 | 314 | 94.1 | 272 | 98.7 | 1,684 | 98.9 | 526 | 98.5 | 514 | 96.3 | 419 | 96.5 | 361 | 97.7 | 1,820 | 98.9 | 436 | 98.2 | 560 | 97.4 | 407 | 99.2 | 352 | 98.4 | 1,755 | |
| | 1-2 times | 0.2 | 1 | 0.4 | 2 | 0.3 | 1 | 3.1 | 9 | 0.8 | 13 | 1.1 | 6 | 0.8 | 4 | 2.3 | 10 | 1.6 | 6 | 1.4 | 26 | 0.7 | 3 | 1.2 | 7 | 1.9 | 8 | 0.8 | 3 | 1.2 | 21 | |
| | 3-5 times | 0 | 0 | 0 | 0 | 0.3 | 1 | 1 | 3 | 0.2 | 4 | 0 | 0 | 0.6 | 3 | 0.9 | 4 | 0.5 | 2 | 0.5 | 9 | 0.2 | 1 | 0.2 | 1 | 0.5 | 2 | 0 | 0 | 0.2 | 4 | |
| | 6-9 times | 0 | 0 | 0 | 0 | 0 | 0 | 0.7 | 2 | 0.1 | 2 | 0 | 0 | 0 | 0 | 0.5 | 2 | 0.5 | 2 | 0.2 | 4 | 0 | 0 | 0 | 0 | 0 | 0 | 0 | 0 | 0 | 0 | |
| | 10-19 times | 0 | 0 | 0 | 0 | 0 | 0 | 0.3 | 1 | 0.1 | 1 | 0 | 0 | 0 | 0 | 0 | 0 | 0.3 | 1 | 0.1 | 1 | 0.2 | 1 | 0 | 0 | 0 | 0 | 0 | 0 | 0.1 | 1 | |
| | 20-39 times | 0 | 0 | 0 | 0 | 0 | 0 | 0.7 | 2 | 0.1 | 2 | 0 | 0 | 0 | 0 | 0 | 0 | 0.3 | 1 | 0.1 | 1 | 0 | 0 | 0 | 0 | 0.2 | 1 | 0 | 0 | 0.1 | 1 | |
| | 40 or more times | 0 | 0 | 0 | 0 | 0 | 0 | 0 | 0 | 0 | 0 | 0 | 0 | 0.2 | 1 | 0 | 0 | 0.3 | 1 | 0.1 | 2 | 0 | 0 | 0.4 | 2 | 0 | 0 | 0 | 0 | 0.1 | 2 | |
| How many times in the past 30 days have you used prescription stimulants without a doctor telling you to take them? | 0 times | 100 | 539 | 99.8 | 557 | 99.7 | 310 | 98.6 | 285 | 99.6 | 1,691 | 99.1 | 526 | 99.4 | 514 | 99.3 | 432 | 99.7 | 367 | 99.4 | 1,839 | 99.3 | 441 | 99.1 | 567 | 99.3 | 415 | 100 | 355 | 99.4 | 1,778 | |
| | 1-2 times | 0 | 0 | 0.2 | 1 | 0.3 | 1 | 0.3 | 1 | 0.2 | 3 | 0.9 | 5 | 0.4 | 2 | 0.7 | 3 | 0 | 0 | 0.5 | 10 | 0.2 | 1 | 0.7 | 4 | 0.5 | 2 | 0 | 0 | 0.4 | 7 | |
| | 3-5 times | 0 | 0 | 0 | 0 | 0 | 0 | 0.7 | 2 | 0.1 | 2 | 0 | 0 | 0 | 0 | 0 | 0 | 0.3 | 1 | 0.1 | 1 | 0.2 | 1 | 0.2 | 1 | 0.2 | 1 | 0 | 0 | 0.2 | 3 | |
| | 6-9 times | 0 | 0 | 0 | 0 | 0 | 0 | 0 | 0 | 0 | 0 | 0 | 0 | 0.2 | 1 | 0 | 0 | 0 | 0 | 0.1 | 1 | 0 | 0 | 0 | 0 | 0 | 0 | 0 | 0 | 0 | 0 | |
| | 10-19 times | 0 | 0 | 0 | 0 | 0 | 0 | 0.3 | 1 | 0.1 | 1 | 0 | 0 | 0 | 0 | 0 | 0 | 0 | 0 | 0 | 0 | 0.2 | 1 | 0 | 0 | 0 | 0 | 0 | 0 | 0.1 | 1 | |
| | 20-39 times | 0 | 0 | 0 | 0 | 0 | 0 | 0 | 0 | 0 | 0 | 0 | 0 | 0 | 0 | 0 | 0 | 0 | 0 | 0 | 0 | 0 | 0 | 0 | 0 | 0 | 0 | 0 | 0 | 0 | 0 | |
| | 40 or more times | 0 | 0 | 0 | 0 | 0 | 0 | 0 | 0 | 0 | 0 | 0 | 0 | 0 | 0 | 0 | 0 | 0 | 0 | 0 | 0 | 0 | 0 | 0 | 0 | 0 | 0 | 0 | 0 | 0 | 0 | |

ATOD Use And Access: Risky Substance Related Behavior

| Question | Response | County 2017 | | | | | | | | | | County 2019 | | | | | | | | | | County 2021 | | | | | | | | | | | |
|---|----------------------------------|-------------|-----|------|-----|------|-----|------|-----|-------|-------|-------------|-----|------|-----|------|-----|------|-----|-------|-------|-------------|-----|------|-----|------|-----|------|-----|-------|-------|--|--|
| | | 6th | | 8th | | 10th | | 12th | | Total | | 6th | | 8th | | 10th | | 12th | | Total | | 6th | | 8th | | 10th | | 12th | | Total | | | |
| | | % | n | % | n | % | n | % | n | % | n | % | n | % | n | % | n | % | n | % | n | % | n | % | n | % | n | % | n | % | n | | |
| How many times have you had five or more alcoholic drinks in a row? | None | 98.7 | 547 | 97.1 | 536 | 94.2 | 294 | 84.8 | 245 | 95 | 1,622 | 98.5 | 526 | 94.8 | 491 | 91 | 395 | 86.3 | 316 | 93.3 | 1,728 | 98 | 451 | 97 | 557 | 94.4 | 390 | 89.8 | 318 | 95.3 | 1,716 | | |
| | Once | 0.7 | 4 | 2.2 | 12 | 3.5 | 11 | 6.2 | 18 | 2.6 | 45 | 1.3 | 7 | 3.1 | 16 | 6 | 26 | 6.8 | 25 | 4 | 74 | 1.3 | 6 | 1.4 | 8 | 2.4 | 10 | 4 | 14 | 2.1 | 38 | | |
| | Twice | 0.4 | 2 | 0.2 | 1 | 1.9 | 6 | 4.5 | 13 | 1.3 | 22 | 0.2 | 1 | 1.4 | 7 | 1.8 | 8 | 3.3 | 12 | 1.5 | 28 | 0.7 | 3 | 0.9 | 5 | 2.4 | 10 | 2.8 | 10 | 1.6 | 28 | | |
| | 3-5 times | 0 | 0 | 0.2 | 1 | 0 | 0 | 3.1 | 9 | 0.6 | 10 | 0 | 0 | 0.6 | 3 | 0.2 | 1 | 1.9 | 7 | 0.6 | 11 | 0 | 0 | 0.5 | 3 | 0.5 | 2 | 1.4 | 5 | 0.6 | 10 | | |
| | 6-9 times | 0.2 | 1 | 0 | 0 | 0 | 0 | 0.3 | 1 | 0.1 | 2 | 0 | 0 | 0 | 0 | 0 | 0 | 0.8 | 3 | 0.2 | 3 | 0 | 0 | 0.2 | 1 | 0.2 | 1 | 0.3 | 1 | 0.2 | 3 | | |
| | 10 or more times | 0 | 0 | 0.4 | 2 | 0.3 | 1 | 1 | 3 | 0.4 | 6 | 0 | 0 | 0.2 | 1 | 0.9 | 4 | 0.8 | 3 | 0.4 | 8 | 0 | 0 | 0 | 0 | 0 | 0 | 1.7 | 6 | 0.3 | 6 | | |
| How often have you: | | | | | | | | | | | | | | | | | | | | | | | | | | | | | | | | | |
| Driven a motor vehicle while or shortly after drinking? (Please Note: In 2021 the questions about driving after drinking or having used alcohol were only asked of those that had used alcohol. In order to make all years of data as comparable as possible, those students in 2021 answering that they had never used the substance in question were added to the driving questions results. Because it can not be determined if the student would have marked "I do not drive" or "Never", those categories have been combined across all years.) | I don't drive / Never | 99.3 | 413 | 98.2 | 378 | 100 | 234 | 88.9 | 176 | 97.4 | 1,201 | 99.3 | 433 | 98.6 | 427 | 97.2 | 345 | 91.4 | 266 | 97.1 | 1,471 | 99.5 | 428 | 98.7 | 515 | 99.7 | 364 | 96.1 | 299 | 98.6 | 1,606 | | |
| | Before, but not in the past year | 0.5 | 2 | 0.8 | 3 | 0 | 0 | 3 | 6 | 0.9 | 11 | 0.5 | 2 | 0.5 | 2 | 1.1 | 4 | 3.4 | 10 | 1.2 | 18 | 0.5 | 2 | 0.6 | 3 | 0 | 0 | 0.6 | 2 | 0.4 | 7 | | |
| | About once or twice a year | 0 | 0 | 0 | 0 | 0 | 0 | 5.6 | 11 | 0.9 | 11 | 0.2 | 1 | 0.5 | 2 | 0.6 | 2 | 4.1 | 12 | 1.1 | 17 | 0 | 0 | 0.2 | 1 | 0.3 | 1 | 1.9 | 6 | 0.5 | 8 | | |
| | About once or twice a month | 0 | 0 | 0.3 | 1 | 0 | 0 | 1 | 2 | 0.2 | 3 | 0 | 0 | 0 | 0 | 0.8 | 3 | 0 | 0 | 0.2 | 3 | 0 | 0 | 0.6 | 3 | 0 | 0 | 1 | 3 | 0.4 | 6 | | |
| | About once or twice a week | 0 | 0 | 0.3 | 1 | 0 | 0 | 1 | 2 | 0.2 | 3 | 0 | 0 | 0 | 0 | 0 | 0 | 0.3 | 1 | 0.1 | 1 | 0 | 0 | 0 | 0 | 0 | 0 | 0.3 | 1 | 0.1 | 1 | | |
| | Almost every day | 0.2 | 1 | 0.5 | 2 | 0 | 0 | 0.5 | 1 | 0.3 | 4 | 0 | 0 | 0.5 | 2 | 0.3 | 1 | 0.7 | 2 | 0.3 | 5 | 0 | 0 | 0 | 0 | 0 | 0 | 0 | 0 | 0 | 0 | | |
| How often have you: | | | | | | | | | | | | | | | | | | | | | | | | | | | | | | | | | |
| Driven a motor vehicle while or shortly after using marijuana (pot, hash, cannabis, weed)? (Please Note: In 2021 the questions about driving after having used marijuana were only asked of those that had used marijuana. In order to make all years of data as comparable as possible, those students in 2021 answering that they had never used the substance in question were added to the driving questions results. Because it can not be determined if the student would have marked "I do not drive" or "Never", those categories have been combined across all years.) | I don't drive / Never | 99.5 | 410 | 97.9 | 376 | 98.7 | 229 | 87 | 174 | 96.8 | 1,189 | 100 | 433 | 97.5 | 422 | 96.6 | 342 | 86.5 | 249 | 95.9 | 1,446 | 99.8 | 451 | 98.7 | 552 | 98 | 386 | 93.9 | 310 | 97.9 | 1,699 | | |
| | Before, but not in the past year | 0.2 | 1 | 1 | 4 | 0 | 0 | 3.5 | 7 | 1 | 12 | 0 | 0 | 0.9 | 4 | 0.8 | 3 | 2.4 | 7 | 0.9 | 14 | 0 | 0 | 0.7 | 4 | 1 | 4 | 1.2 | 4 | 0.7 | 12 | | |
| | About once or twice a year | 0 | 0 | 0.3 | 1 | 0.9 | 2 | 2 | 4 | 0.6 | 7 | 0 | 0 | 0.5 | 2 | 1.4 | 5 | 3.8 | 11 | 1.2 | 18 | 0.2 | 1 | 0.2 | 1 | 0.3 | 1 | 2.7 | 9 | 0.7 | 12 | | |
| | About once or twice a month | 0 | 0 | 0 | 0 | 0 | 0 | 4.5 | 9 | 0.7 | 9 | 0 | 0 | 0.5 | 2 | 0.8 | 3 | 2.4 | 7 | 0.8 | 12 | 0 | 0 | 0.2 | 1 | 0.5 | 2 | 0.9 | 3 | 0.3 | 6 | | |
| | About once or twice a week | 0 | 0 | 0.5 | 2 | 0 | 0 | 1 | 2 | 0.3 | 4 | 0 | 0 | 0.2 | 1 | 0 | 0 | 2.4 | 7 | 0.5 | 8 | 0 | 0 | 0 | 0 | 0.3 | 1 | 0.3 | 1 | 0.1 | 2 | | |
| | Almost every day | 0.2 | 1 | 0.3 | 1 | 0.4 | 1 | 2 | 4 | 0.6 | 7 | 0 | 0 | 0.5 | 2 | 0.3 | 1 | 2.4 | 7 | 0.7 | 10 | 0 | 0 | 0.2 | 1 | 0 | 0 | 0.9 | 3 | 0.2 | 4 | | |

Antisocial Behavior: Gambling

| Question | Response | County 2017 | | | | | | | | | | County 2019 | | | | | | | | | | County 2021 | | | | | | | | | |
|---|---------------------------|-------------|-----|------|-----|------|-----|------|-----|-------|-------|-------------|-----|------|-----|------|-----|------|-----|-------|-------|-------------|-----|------|-----|------|-----|------|-----|-------|-------|
| | | 6th | | 8th | | 10th | | 12th | | Total | | 6th | | 8th | | 10th | | 12th | | Total | | 6th | | 8th | | 10th | | 12th | | Total | |
| | | % | n | % | n | % | n | % | n | % | n | % | n | % | n | % | n | % | n | % | n | % | n | % | n | % | n | % | n | % | n |
| During the past 12 months, how often have you bet/gambled, even casually, for money or valuables in the following ways: | | | | | | | | | | | | | | | | | | | | | | | | | | | | | | | |
| Table games like poker or other card games, dice, backgammon, or dominoes | Not at all | 90.6 | 386 | 89 | 363 | 93.3 | 222 | 91.1 | 184 | 90.7 | 1,155 | 92.4 | 416 | 88.5 | 386 | 89.7 | 321 | 92.6 | 275 | 90.7 | 1,398 | 91.1 | 319 | 91 | 403 | 92 | 299 | 87.8 | 244 | 90.6 | 1,265 |
| | Less than once a month | 3.5 | 15 | 7.6 | 31 | 5 | 12 | 6.4 | 13 | 5.6 | 71 | 5.1 | 23 | 6.7 | 29 | 8.1 | 29 | 4.4 | 13 | 6.1 | 94 | 4.9 | 17 | 5.6 | 25 | 6.5 | 21 | 7.6 | 21 | 6 | 84 |
| | 1 to 3 times a month | 4.5 | 19 | 1.5 | 6 | 0.8 | 2 | 2 | 4 | 2.4 | 31 | 1.6 | 7 | 2.5 | 11 | 1.4 | 5 | 1 | 3 | 1.7 | 26 | 2 | 7 | 2 | 9 | 1.2 | 4 | 2.2 | 6 | 1.9 | 26 |
| | More than 3 times a month | 1.4 | 6 | 2 | 8 | 0.8 | 2 | 0.5 | 1 | 1.3 | 17 | 0.9 | 4 | 2.3 | 10 | 0.8 | 3 | 2 | 6 | 1.5 | 23 | 2 | 7 | 1.4 | 6 | 0.3 | 1 | 2.5 | 7 | 1.5 | 21 |
| During the past 12 months, how often have you bet/gambled, even casually, for money or valuables in the following ways: | | | | | | | | | | | | | | | | | | | | | | | | | | | | | | | |
| Lottery (scratch cards, numbers, etc.) | Not at all | 73.8 | 313 | 76.4 | 311 | 76.4 | 181 | 74.4 | 148 | 75.2 | 953 | 78.8 | 354 | 71.1 | 310 | 76.4 | 272 | 73.3 | 217 | 75 | 1,153 | 77.7 | 272 | 77.7 | 342 | 76.4 | 249 | 80.1 | 221 | 77.9 | 1,084 |
| | Less than once a month | 17 | 72 | 18.2 | 74 | 17.7 | 42 | 15.6 | 31 | 17.3 | 219 | 14.9 | 67 | 21.1 | 92 | 18.3 | 65 | 18.9 | 56 | 18.2 | 280 | 15.7 | 55 | 14.1 | 62 | 17.5 | 57 | 14.1 | 39 | 15.3 | 213 |
| | 1 to 3 times a month | 6.1 | 26 | 3.7 | 15 | 4.6 | 11 | 6 | 12 | 5.1 | 64 | 5.3 | 24 | 4.8 | 21 | 3.9 | 14 | 6.1 | 18 | 5 | 77 | 4.3 | 15 | 6.1 | 27 | 4.9 | 16 | 2.2 | 6 | 4.6 | 64 |
| | More than 3 times a month | 3.1 | 13 | 1.7 | 7 | 1.3 | 3 | 4 | 8 | 2.4 | 31 | 0.9 | 4 | 3 | 13 | 1.4 | 5 | 1.7 | 5 | 1.8 | 27 | 2.3 | 8 | 2 | 9 | 1.2 | 4 | 3.6 | 10 | 2.2 | 31 |
| During the past 12 months, how often have you bet/gambled, even casually, for money or valuables in the following ways: | | | | | | | | | | | | | | | | | | | | | | | | | | | | | | | |
| Sporting events or sports pools | Not at all | 88.4 | 373 | 86.5 | 346 | 86.6 | 206 | 87.4 | 174 | 87.3 | 1,099 | 89.1 | 399 | 84.6 | 369 | 85.3 | 302 | 89.8 | 265 | 87.1 | 1,335 | 88 | 307 | 88.6 | 390 | 87.9 | 283 | 90.6 | 250 | 88.7 | 1,230 |
| | Less than once a month | 5.5 | 23 | 6.5 | 26 | 8.8 | 21 | 8.5 | 17 | 6.9 | 87 | 5.8 | 26 | 8.5 | 37 | 8.5 | 30 | 6.4 | 19 | 7.3 | 112 | 5.2 | 18 | 6.1 | 27 | 7.1 | 23 | 3.6 | 10 | 5.6 | 78 |
| | 1 to 3 times a month | 2.6 | 11 | 2.8 | 11 | 3.8 | 9 | 2 | 4 | 2.8 | 35 | 2.7 | 12 | 2.8 | 12 | 4 | 14 | 2 | 6 | 2.9 | 44 | 2.6 | 9 | 3.2 | 14 | 3.7 | 12 | 3.3 | 9 | 3.2 | 44 |
| | More than 3 times a month | 3.6 | 15 | 4.3 | 17 | 0.8 | 2 | 2 | 4 | 3 | 38 | 2.5 | 11 | 4.1 | 18 | 2.3 | 8 | 1.7 | 5 | 2.7 | 42 | 4.3 | 15 | 2 | 9 | 1.2 | 4 | 2.5 | 7 | 2.5 | 35 |
| During the past 12 months, how often have you bet/gambled, even casually, for money or valuables in the following ways: | | | | | | | | | | | | | | | | | | | | | | | | | | | | | | | |
| Online (Internet) gambling | Not at all | 95.5 | 406 | 95.6 | 387 | 97.9 | 232 | 96 | 190 | 96 | 1,215 | 96.4 | 434 | 95.4 | 412 | 96.1 | 341 | 96.6 | 283 | 96.1 | 1,470 | 96.3 | 337 | 95.2 | 421 | 95.4 | 309 | 93.5 | 259 | 95.2 | 1,326 |
| | Less than once a month | 2.1 | 9 | 1.5 | 6 | 1.3 | 3 | 2 | 4 | 1.7 | 22 | 2.2 | 10 | 2.5 | 11 | 2 | 7 | 1.4 | 4 | 2.1 | 32 | 2 | 7 | 2 | 9 | 2.2 | 7 | 2.2 | 6 | 2.1 | 29 |
| | 1 to 3 times a month | 1.2 | 5 | 1 | 4 | 0 | 0 | 0.5 | 1 | 0.8 | 10 | 0.9 | 4 | 0.2 | 1 | 0.6 | 2 | 1 | 3 | 0.7 | 10 | 1.1 | 4 | 0.9 | 4 | 1.5 | 5 | 2.5 | 7 | 1.4 | 20 |
| | More than 3 times a month | 1.2 | 5 | 2 | 8 | 0.8 | 2 | 1.5 | 3 | 1.4 | 18 | 0.4 | 2 | 1.9 | 8 | 1.4 | 5 | 1 | 3 | 1.2 | 18 | 0.6 | 2 | 1.8 | 8 | 0.9 | 3 | 1.8 | 5 | 1.3 | 18 |
| During the past 12 months, how often have you bet/gambled, even casually, for money or valuables in the following ways: | | | | | | | | | | | | | | | | | | | | | | | | | | | | | | | |
| Personal skill games (such as pool, darts, coin tossing, video games) | Not at all | 79.6 | 336 | 78.3 | 314 | 79.8 | 190 | 83.3 | 165 | 79.8 | 1,005 | 79.6 | 356 | 79.3 | 344 | 78.5 | 278 | 86.4 | 254 | 80.6 | 1,232 | 80.4 | 279 | 82.2 | 361 | 81.5 | 265 | 83 | 230 | 81.8 | 1,135 |
| | Less than once a month | 9.2 | 39 | 12 | 48 | 12.2 | 29 | 8.6 | 17 | 10.6 | 133 | 10.1 | 45 | 11.1 | 48 | 13 | 46 | 5.8 | 17 | 10.2 | 156 | 6.6 | 23 | 9.1 | 40 | 10.5 | 34 | 8.3 | 23 | 8.6 | 120 |
| | 1 to 3 times a month | 4.5 | 19 | 4.2 | 17 | 2.9 | 7 | 3.5 | 7 | 4 | 50 | 2 | 9 | 4.4 | 19 | 5.1 | 18 | 4.4 | 13 | 3.9 | 59 | 4.6 | 16 | 4.8 | 21 | 3.7 | 12 | 3.2 | 9 | 4.2 | 58 |
| | More than 3 times a month | 6.6 | 28 | 5.5 | 22 | 5 | 12 | 4.5 | 9 | 5.6 | 71 | 8.3 | 37 | 5.3 | 23 | 3.4 | 12 | 3.4 | 10 | 5.4 | 82 | 8.4 | 29 | 3.9 | 17 | 4.3 | 14 | 5.4 | 15 | 5.4 | 75 |
| During the past 12 months, how often have you bet/gambled, even casually, for money or valuables in the following ways: | | | | | | | | | | | | | | | | | | | | | | | | | | | | | | | |
| Bet/gambled in some other way | Not at all | 92.9 | 392 | 88 | 353 | 86.4 | 203 | 84.9 | 169 | 88.9 | 1,117 | 92.8 | 410 | 86.5 | 377 | 85.8 | 303 | 90.1 | 265 | 88.9 | 1,355 | 93 | 320 | 88.3 | 384 | 87.5 | 279 | 88.4 | 245 | 89.3 | 1,228 |
| | Less than once a month | 4 | 17 | 8 | 32 | 9.4 | 22 | 9 | 18 | 7.1 | 89 | 6.3 | 28 | 9.6 | 42 | 9.3 | 33 | 7.1 | 21 | 8.1 | 124 | 4.7 | 16 | 7.6 | 33 | 8.8 | 28 | 7.6 | 21 | 7.1 | 98 |
| | 1 to 3 times a month | 1.9 | 8 | 2.2 | 9 | 2.1 | 5 | 3.5 | 7 | 2.3 | 29 | 0.5 | 2 | 1.4 | 6 | 2 | 7 | 1.4 | 4 | 1.2 | 19 | 2 | 7 | 2.3 | 10 | 3.4 | 11 | 2.5 | 7 | 2.5 | 35 |
| | More than 3 times a month | 1.2 | 5 | 1.7 | 7 | 2.1 | 5 | 2.5 | 5 | 1.8 | 22 | 0.5 | 2 | 2.5 | 11 | 2.8 | 10 | 1.4 | 4 | 1.8 | 27 | 0.3 | 1 | 1.8 | 8 | 0.3 | 1 | 1.4 | 4 | 1 | 14 |

Antisocial Behavior: Gambling (continued)

| Question | Response | County 2017 | | | | | | | | | | County 2019 | | | | | | | | | | County 2021 | | | | | | | | | | | | | |
|--|------------|-------------|-----|------|-----|------|-----|------|-----|-------|-------|-------------|-----|------|-----|------|-----|------|-----|-------|-------|-------------|-----|------|-----|------|-----|------|-----|-------|-------|--|--|--|--|
| | | 6th | | 8th | | 10th | | 12th | | Total | | 6th | | 8th | | 10th | | 12th | | Total | | 6th | | 8th | | 10th | | 12th | | Total | | | | | |
| | | % | n | % | n | % | n | % | n | % | n | % | n | % | n | % | n | % | n | % | n | % | n | % | n | % | n | % | n | % | n | | | | |
| How many times (if any) have you, in your lifetime bet/gambled for money or anything of value? | 0 | 78.5 | 335 | 64.1 | 259 | 64.9 | 155 | 60.2 | 121 | 68.5 | 870 | 80.4 | 362 | 63.1 | 275 | 61.7 | 221 | 64.5 | 191 | 68.1 | 1,049 | 83.5 | 289 | 64.7 | 286 | 61.1 | 198 | 65 | 180 | 68.6 | 953 | | | | |
| | 1-2 | 10.3 | 44 | 17.8 | 72 | 13.8 | 33 | 15.4 | 31 | 14.2 | 180 | 9.3 | 42 | 17.2 | 75 | 13.7 | 49 | 18.2 | 54 | 14.3 | 220 | 8.1 | 28 | 14.9 | 66 | 16.4 | 53 | 13.7 | 38 | 13.3 | 185 | | | | |
| | 3-5 | 5.9 | 25 | 7.9 | 32 | 9.2 | 22 | 9 | 18 | 7.6 | 97 | 6 | 27 | 7.1 | 31 | 8.9 | 32 | 6.1 | 18 | 7 | 108 | 3.8 | 13 | 7.9 | 35 | 8.3 | 27 | 6.9 | 19 | 6.8 | 94 | | | | |
| | 6-9 | 2.3 | 10 | 4 | 16 | 5.9 | 14 | 5 | 10 | 3.9 | 50 | 1.6 | 7 | 5.7 | 25 | 5.9 | 21 | 3 | 9 | 4 | 62 | 2 | 7 | 4.3 | 19 | 5.6 | 18 | 3.6 | 10 | 3.9 | 54 | | | | |
| | 10-19 | 1.2 | 5 | 4.2 | 17 | 2.5 | 6 | 4 | 8 | 2.8 | 36 | 0.7 | 3 | 4.4 | 19 | 4.5 | 16 | 4.4 | 13 | 3.3 | 51 | 0.6 | 2 | 5.2 | 23 | 4.9 | 16 | 4.7 | 13 | 3.9 | 54 | | | | |
| | 20-39 | 1.4 | 6 | 1.2 | 5 | 0.4 | 1 | 1.5 | 3 | 1.2 | 15 | 0.4 | 2 | 0.9 | 4 | 3.4 | 12 | 1.7 | 5 | 1.5 | 23 | 0.3 | 1 | 1.1 | 5 | 0.9 | 3 | 2.2 | 6 | 1.1 | 15 | | | | |
| | 40 or more | 0.5 | 2 | 0.7 | 3 | 3.3 | 8 | 5 | 10 | 1.8 | 23 | 1.6 | 7 | 1.6 | 7 | 2 | 7 | 2 | 6 | 1.8 | 27 | 1.7 | 6 | 1.8 | 8 | 2.8 | 9 | 4 | 11 | 2.4 | 34 | | | | |
| In the past 30 days, have you bet/gambled for money or anything of value? | Yes | 5.4 | 23 | 8.7 | 35 | 10.1 | 24 | 12.1 | 24 | 8.4 | 106 | 3.6 | 16 | 10.1 | 44 | 10.1 | 36 | 11.3 | 33 | 8.4 | 129 | 3.8 | 13 | 8.2 | 36 | 8 | 26 | 7.6 | 21 | 6.9 | 96 | | | | |
| | No | 94.6 | 401 | 91.3 | 366 | 89.9 | 214 | 87.9 | 174 | 91.6 | 1,155 | 96.4 | 430 | 89.9 | 392 | 89.9 | 321 | 88.7 | 260 | 91.6 | 1,403 | 96.2 | 332 | 91.8 | 405 | 92 | 298 | 92.4 | 256 | 93.1 | 1,291 | | | | |
| Have you ever felt the need to: | | | | | | | | | | | | | | | | | | | | | | | | | | | | | | | | | | | |
| Bet more and more money? | Yes | 2.6 | 11 | 5.3 | 21 | 3.8 | 9 | 3 | 6 | 3.7 | 47 | 2.9 | 13 | 5.7 | 25 | 4.5 | 16 | 8.1 | 24 | 5.1 | 78 | 1.4 | 5 | 3.4 | 15 | 4.3 | 14 | 3.6 | 10 | 3.2 | 44 | | | | |
| | No | 97.4 | 410 | 94.7 | 378 | 96.2 | 229 | 97 | 192 | 96.3 | 1,209 | 97.1 | 431 | 94.3 | 413 | 95.5 | 341 | 91.9 | 271 | 94.9 | 1,456 | 98.6 | 341 | 96.6 | 426 | 95.7 | 310 | 96.4 | 267 | 96.8 | 1,344 | | | | |
| Have you ever felt the need to: | | | | | | | | | | | | | | | | | | | | | | | | | | | | | | | | | | | |
| Lie to important people (such as your family/ friends) about how much you gamble? | Yes | 1.4 | 6 | 2.8 | 11 | 1.7 | 4 | 2 | 4 | 2 | 25 | 2.7 | 12 | 3.2 | 14 | 3.1 | 11 | 4.4 | 13 | 3.3 | 50 | 0.3 | 1 | 2.7 | 12 | 1.2 | 4 | 2.5 | 7 | 1.7 | 24 | | | | |
| | No | 98.6 | 411 | 97.2 | 386 | 98.3 | 234 | 98 | 194 | 98 | 1,225 | 97.3 | 429 | 96.8 | 422 | 96.9 | 344 | 95.6 | 281 | 96.7 | 1,476 | 99.7 | 344 | 97.3 | 430 | 98.8 | 320 | 97.5 | 270 | 98.3 | 1,364 | | | | |

Antisocial Behavior: Other Antisocial Behavior

| Question | Response | County 2017 | | | | | | | | | | County 2019 | | | | | | | | | | County 2021 | | | | | | | | | | |
|---|------------------|-------------|-----|------|-----|------|-----|------|-----|-------|-------|-------------|-----|------|-----|------|-----|------|-----|-------|-------|-------------|-----|------|-----|------|-----|------|-----|-------|-------|---|
| | | 6th | | 8th | | 10th | | 12th | | Total | | 6th | | 8th | | 10th | | 12th | | Total | | 6th | | 8th | | 10th | | 12th | | Total | | |
| | | % | n | % | n | % | n | % | n | % | n | % | n | % | n | % | n | % | n | % | n | % | n | % | n | % | n | % | n | % | n | |
| How many times in the past 12 months have you: | | | | | | | | | | | | | | | | | | | | | | | | | | | | | | | | |
| Attacked someone with the idea of seriously hurting them? | 0 times | 95.5 | 424 | 93.4 | 381 | 95.8 | 226 | 95.2 | 197 | 94.8 | 1,228 | 96.6 | 422 | 93.1 | 403 | 95.3 | 341 | 95 | 285 | 95 | 1,451 | 93.4 | 313 | 92 | 413 | 96 | 315 | 95.9 | 259 | 94.1 | 1,300 | |
| | 1 or 2 times | 3.4 | 15 | 5.1 | 21 | 2.5 | 6 | 3.4 | 7 | 3.8 | 49 | 2.7 | 12 | 5.1 | 22 | 3.1 | 11 | 3 | 9 | 3.5 | 54 | 4.5 | 15 | 5.3 | 24 | 3.4 | 11 | 3 | 8 | 4.2 | 58 | |
| | 3 to 5 times | 0 | 0 | 1 | 4 | 1.7 | 4 | 1 | 2 | 0.8 | 10 | 0.5 | 2 | 1.2 | 5 | 0.6 | 2 | 1.7 | 5 | 0.9 | 14 | 0.6 | 2 | 0.9 | 4 | 0 | 0 | 1.1 | 3 | 0.7 | 9 | |
| | 6 to 9 times | 0.2 | 1 | 0.2 | 1 | 0 | 0 | 0.5 | 1 | 0.2 | 3 | 0.2 | 1 | 0.2 | 1 | 0.3 | 1 | 0.3 | 1 | 0.3 | 4 | 0.6 | 2 | 1.3 | 6 | 0 | 0 | 0 | 0 | 0.6 | 8 | |
| | 10 to 19 times | 0.2 | 1 | 0 | 0 | 0 | 0 | 0 | 0 | 0.1 | 1 | 0 | 0 | 0 | 0 | 0.3 | 1 | 0 | 0 | 0.1 | 1 | 0.3 | 1 | 0.2 | 1 | 0 | 0 | 0 | 0 | 0.1 | 2 | |
| | 20 to 39 times | 0 | 0 | 0 | 0 | 0 | 0 | 0 | 0 | 0 | 0 | 0 | 0 | 0 | 0 | 0.3 | 1 | 0 | 0 | 0.1 | 1 | 0 | 0 | 0 | 0 | 0 | 0 | 0 | 0 | 0 | 0 | 0 |
| | 40 or more times | 0.7 | 3 | 0.2 | 1 | 0 | 0 | 0 | 0 | 0.3 | 4 | 0 | 0 | 0.5 | 2 | 0.3 | 1 | 0 | 0 | 0.2 | 3 | 0.6 | 2 | 0.2 | 1 | 0.6 | 2 | 0 | 0 | 0.4 | 5 | |
| How many times in the past 12 months have you: | | | | | | | | | | | | | | | | | | | | | | | | | | | | | | | | |
| Been arrested? | 0 times | 99.5 | 438 | 98.3 | 400 | 98.3 | 233 | 98.1 | 203 | 98.7 | 1,274 | 99.5 | 438 | 97.2 | 419 | 96.9 | 348 | 97.3 | 290 | 97.8 | 1,495 | 99.1 | 333 | 97.8 | 440 | 98.2 | 323 | 97.8 | 264 | 98.2 | 1,360 | |
| | 1 or 2 times | 0.2 | 1 | 1.2 | 5 | 1.7 | 4 | 1.4 | 3 | 1 | 13 | 0.2 | 1 | 2.3 | 10 | 2.5 | 9 | 1.3 | 4 | 1.6 | 24 | 0.9 | 3 | 2.2 | 10 | 1.5 | 5 | 1.9 | 5 | 1.7 | 23 | |
| | 3 to 5 times | 0 | 0 | 0.2 | 1 | 0 | 0 | 0.5 | 1 | 0.2 | 2 | 0 | 0 | 0 | 0 | 0.3 | 1 | 0.7 | 2 | 0.2 | 3 | 0 | 0 | 0 | 0 | 0 | 0.4 | 1 | 0.1 | 1 | 1 | |
| | 6 to 9 times | 0 | 0 | 0 | 0 | 0 | 0 | 0 | 0 | 0 | 0 | 0 | 0 | 0 | 0 | 0.3 | 1 | 0.7 | 2 | 0.2 | 3 | 0 | 0 | 0 | 0 | 0 | 0 | 0 | 0 | 0 | 0 | 0 |
| | 10 to 19 times | 0 | 0 | 0 | 0 | 0 | 0 | 0 | 0 | 0 | 0 | 0 | 0.2 | 1 | 0.2 | 1 | 0 | 0 | 0 | 0 | 0.1 | 2 | 0 | 0 | 0 | 0 | 0 | 0 | 0 | 0 | 0 | 0 |
| | 20 to 39 times | 0.2 | 1 | 0 | 0 | 0 | 0 | 0 | 0 | 0.1 | 1 | 0 | 0 | 0 | 0 | 0 | 0 | 0 | 0 | 0 | 0 | 0 | 0 | 0 | 0 | 0 | 0 | 0 | 0 | 0 | 0 | 0 |
| | 40 or more times | 0 | 0 | 0.2 | 1 | 0 | 0 | 0 | 0 | 0.1 | 1 | 0 | 0 | 0.2 | 1 | 0 | 0 | 0 | 0 | 0.1 | 1 | 0 | 0 | 0 | 0 | 0.3 | 1 | 0 | 0 | 0.1 | 1 | |
| How many times in the past 12 months have you: | | | | | | | | | | | | | | | | | | | | | | | | | | | | | | | | |
| Been drunk or high at school? | 0 times | 99.8 | 440 | 98 | 397 | 95.8 | 226 | 89.5 | 187 | 96.8 | 1,250 | 99.5 | 437 | 93.8 | 405 | 88.2 | 313 | 88.9 | 265 | 93.2 | 1,420 | 99.4 | 331 | 96.2 | 429 | 90.5 | 297 | 91.1 | 246 | 94.6 | 1,303 | |
| | 1 or 2 times | 0 | 0 | 1.5 | 6 | 3 | 7 | 2.9 | 6 | 1.5 | 19 | 0.2 | 1 | 4.6 | 20 | 5.4 | 19 | 4 | 12 | 3.4 | 52 | 0.3 | 1 | 2.2 | 10 | 3.4 | 11 | 4.8 | 13 | 2.5 | 35 | |
| | 3 to 5 times | 0 | 0 | 0.2 | 1 | 0.8 | 2 | 1.9 | 4 | 0.5 | 7 | 0 | 0 | 0.2 | 1 | 3.1 | 11 | 1.3 | 4 | 1 | 16 | 0 | 0 | 0.4 | 2 | 1.8 | 6 | 1.1 | 3 | 0.8 | 11 | |
| | 6 to 9 times | 0 | 0 | 0 | 0 | 0 | 0 | 2.9 | 6 | 0.5 | 6 | 0.2 | 1 | 0 | 0 | 0.6 | 2 | 2 | 6 | 0.6 | 9 | 0 | 0 | 0.4 | 2 | 1.2 | 4 | 0.7 | 2 | 0.6 | 8 | |
| | 10 to 19 times | 0 | 0 | 0 | 0 | 0.4 | 1 | 1.4 | 3 | 0.3 | 4 | 0 | 0 | 0.9 | 4 | 1.4 | 5 | 0.3 | 1 | 0.7 | 10 | 0.3 | 1 | 0.4 | 2 | 0.3 | 1 | 1.1 | 3 | 0.5 | 7 | |
| | 20 to 39 times | 0.2 | 1 | 0 | 0 | 0 | 0 | 0.5 | 1 | 0.2 | 2 | 0 | 0 | 0 | 0 | 0 | 0 | 1 | 3 | 0.2 | 3 | 0 | 0 | 0 | 0 | 1.2 | 4 | 0 | 0 | 0.3 | 4 | |
| | 40 or more times | 0 | 0 | 0.2 | 1 | 0 | 0 | 1 | 2 | 0.2 | 3 | 0 | 0 | 0.5 | 2 | 1.4 | 5 | 2.3 | 7 | 0.9 | 14 | 0 | 0 | 0.2 | 1 | 1.5 | 5 | 1.1 | 3 | 0.7 | 9 | |
| How many times in the past 12 months have you: | | | | | | | | | | | | | | | | | | | | | | | | | | | | | | | | |
| Been suspended from school? | 0 times | 95.9 | 423 | 90.4 | 368 | 93.7 | 223 | 93.2 | 193 | 93.3 | 1,207 | 95.7 | 420 | 89.8 | 389 | 90.5 | 325 | 94.6 | 283 | 92.6 | 1,417 | 96.1 | 322 | 94 | 423 | 93.9 | 306 | 92.6 | 250 | 94.2 | 1,301 | |
| | 1 or 2 times | 3.9 | 17 | 7.6 | 31 | 4.6 | 11 | 4.8 | 10 | 5.3 | 69 | 3.9 | 17 | 6 | 26 | 8.1 | 29 | 3.3 | 10 | 5.4 | 82 | 3.6 | 12 | 4.4 | 20 | 3.7 | 12 | 5.9 | 16 | 4.3 | 60 | |
| | 3 to 5 times | 0 | 0 | 1.7 | 7 | 0.4 | 1 | 1.9 | 4 | 0.9 | 12 | 0 | 0 | 3 | 13 | 0.8 | 3 | 1.3 | 4 | 1.3 | 20 | 0.3 | 1 | 0.9 | 4 | 1.5 | 5 | 0.4 | 1 | 0.8 | 11 | |
| | 6 to 9 times | 0 | 0 | 0 | 0 | 1.3 | 3 | 0 | 0 | 0.2 | 3 | 0 | 0 | 0.2 | 1 | 0.6 | 2 | 0.7 | 2 | 0.3 | 5 | 0 | 0 | 0.2 | 1 | 0.3 | 1 | 0.7 | 2 | 0.3 | 4 | |
| | 10 to 19 times | 0 | 0 | 0 | 0 | 0 | 0 | 0 | 0 | 0 | 0 | 0.2 | 1 | 0.5 | 2 | 0 | 0 | 0 | 0 | 0.2 | 3 | 0 | 0 | 0.4 | 2 | 0 | 0 | 0.4 | 1 | 0.2 | 3 | |
| | 20 to 39 times | 0 | 0 | 0 | 0 | 0 | 0 | 0 | 0 | 0 | 0 | 0.2 | 1 | 0.2 | 1 | 0 | 0 | 0 | 0 | 0.1 | 2 | 0 | 0 | 0 | 0 | 0 | 0 | 0 | 0 | 0 | 0 | 0 |
| | 40 or more times | 0.2 | 1 | 0.2 | 1 | 0 | 0 | 0 | 0 | 0.2 | 2 | 0 | 0 | 0.2 | 1 | 0 | 0 | 0 | 0 | 0.1 | 1 | 0 | 0 | 0 | 0 | 0.6 | 2 | 0 | 0 | 0.1 | 2 | |

Antisocial Behavior: Other Antisocial Behavior (continued)

| Question | Response | County 2017 | | | | | | | | | | County 2019 | | | | | | | | | | County 2021 | | | | | | | | | |
|--|------------------|-------------|-----|------|-----|------|-----|------|-----|-------|-------|-------------|-----|------|-----|------|-----|------|-----|-------|-------|-------------|-----|------|-----|------|-----|------|-----|-------|-------|
| | | 6th | | 8th | | 10th | | 12th | | Total | | 6th | | 8th | | 10th | | 12th | | Total | | 6th | | 8th | | 10th | | 12th | | Total | |
| | | % | n | % | n | % | n | % | n | % | n | % | n | % | n | % | n | % | n | % | n | % | n | % | n | % | n | % | n | % | n |
| How many times in the past 12 months have you: | | | | | | | | | | | | | | | | | | | | | | | | | | | | | | | |
| Sold illegal drugs? | 0 times | 99.8 | 440 | 98.5 | 398 | 98.7 | 232 | 93.7 | 194 | 98.2 | 1,264 | 99.8 | 436 | 97.7 | 421 | 97.2 | 348 | 92.6 | 277 | 97.2 | 1,482 | 100 | 330 | 98.9 | 443 | 97.6 | 319 | 98.9 | 266 | 98.8 | 1,358 |
| | 1 or 2 times | 0.2 | 1 | 1 | 4 | 0.9 | 2 | 2.4 | 5 | 0.9 | 12 | 0.2 | 1 | 1.6 | 7 | 1.7 | 6 | 2.7 | 8 | 1.4 | 22 | 0 | 0 | 0.7 | 3 | 1.2 | 4 | 0.7 | 2 | 0.7 | 9 |
| | 3 to 5 times | 0 | 0 | 0 | 0 | 0 | 0 | 2.9 | 6 | 0.5 | 6 | 0 | 0 | 0.2 | 1 | 0.6 | 2 | 2.3 | 7 | 0.7 | 10 | 0 | 0 | 0 | 0 | 0.6 | 2 | 0 | 0 | 0.1 | 2 |
| | 6 to 9 times | 0 | 0 | 0.2 | 1 | 0 | 0 | 0.5 | 1 | 0.2 | 2 | 0 | 0 | 0.2 | 1 | 0 | 0 | 0.7 | 2 | 0.2 | 3 | 0 | 0 | 0.4 | 2 | 0 | 0 | 0.4 | 1 | 0.2 | 3 |
| | 10 to 19 times | 0 | 0 | 0 | 0 | 0 | 0 | 0 | 0 | 0 | 0 | 0 | 0 | 0 | 0.3 | 1 | 0.3 | 1 | 0.1 | 2 | 0 | 0 | 0 | 0 | 0.3 | 1 | 0 | 0 | 0.1 | 1 | |
| | 20 to 39 times | 0 | 0 | 0 | 0 | 0 | 0 | 0.5 | 1 | 0.1 | 1 | 0 | 0 | 0 | 0 | 0 | 0.3 | 1 | 0.1 | 1 | 0 | 0 | 0 | 0 | 0 | 0 | 0 | 0 | 0 | 0 | 0 |
| | 40 or more times | 0 | 0 | 0.2 | 1 | 0.4 | 1 | 0 | 0 | 0.2 | 2 | 0 | 0 | 0.2 | 1 | 0.3 | 1 | 1 | 3 | 0.3 | 5 | 0 | 0 | 0 | 0 | 0.3 | 1 | 0 | 0 | 0.1 | 1 |

School Climate And Safety: Bullying And Internet Safety

| Question | Response | County 2017 | | | | | | | | | | County 2019 | | | | | | | | | | County 2021 | | | | | | | | | |
|---|------------------------------|-------------|-----|------|-----|------|-----|------|-----|-------|-----|-------------|-----|------|-----|------|-----|------|-----|-------|-------|-------------|-----|------|-----|------|-----|------|-----|-------|-------|
| | | 6th | | 8th | | 10th | | 12th | | Total | | 6th | | 8th | | 10th | | 12th | | Total | | 6th | | 8th | | 10th | | 12th | | Total | |
| | | % | n | % | n | % | n | % | n | % | n | % | n | % | n | % | n | % | n | % | n | % | n | % | n | % | n | % | n | % | n |
| During the past 12 months, have you been bullied through texting and/or social media? | NO! | 58.9 | 256 | 45.2 | 188 | 50.4 | 119 | 61.8 | 126 | 53.4 | 689 | 60.1 | 274 | 54 | 241 | 55.8 | 196 | 63.3 | 181 | 58 | 892 | 51.2 | 177 | 45.9 | 200 | 54.3 | 177 | 57.4 | 159 | 51.5 | 713 |
| | no | 21.4 | 93 | 28.1 | 117 | 34.3 | 81 | 27.5 | 56 | 26.9 | 347 | 20.8 | 95 | 24.7 | 110 | 24.2 | 85 | 22.4 | 64 | 23 | 354 | 24.6 | 85 | 32.8 | 143 | 27 | 88 | 25.3 | 70 | 27.9 | 386 |
| | yes | 13.1 | 57 | 18.3 | 76 | 11 | 26 | 6.4 | 13 | 13.3 | 172 | 13.8 | 63 | 12.8 | 57 | 14.2 | 50 | 6.6 | 19 | 12.3 | 189 | 18.5 | 64 | 14.7 | 64 | 13.8 | 45 | 13.4 | 37 | 15.2 | 210 |
| | YES! | 6.7 | 29 | 8.4 | 35 | 4.2 | 10 | 4.4 | 9 | 6.4 | 83 | 5.3 | 24 | 8.5 | 38 | 5.7 | 20 | 7.7 | 22 | 6.8 | 104 | 5.8 | 20 | 6.7 | 29 | 4.9 | 16 | 4 | 11 | 5.5 | 76 |
| Have you stayed home from school this year because you were worried about being bullied? | NO! | 70.8 | 310 | 65 | 271 | 62.3 | 149 | 70.6 | 144 | 67.3 | 874 | 77.4 | 353 | 68.7 | 305 | 70.6 | 247 | 76.4 | 217 | 73.1 | 1,122 | 69.3 | 239 | 60.9 | 265 | 68.4 | 223 | 71.8 | 199 | 67 | 926 |
| | no | 24 | 105 | 26.4 | 110 | 29.7 | 71 | 26 | 53 | 26.1 | 339 | 17.3 | 79 | 22.5 | 100 | 22.6 | 79 | 19.7 | 56 | 20.5 | 314 | 26.4 | 91 | 34.5 | 150 | 27.9 | 91 | 26 | 72 | 29.2 | 404 |
| | yes | 3.2 | 14 | 5.8 | 24 | 4.2 | 10 | 2 | 4 | 4 | 52 | 2.4 | 11 | 4.5 | 20 | 5.1 | 18 | 1.1 | 3 | 3.4 | 52 | 2.9 | 10 | 2.8 | 12 | 2.1 | 7 | 1.8 | 5 | 2.5 | 34 |
| | YES! | 2.1 | 9 | 2.9 | 12 | 3.8 | 9 | 1.5 | 3 | 2.5 | 33 | 2.9 | 13 | 4.3 | 19 | 1.7 | 6 | 2.8 | 8 | 3 | 46 | 1.4 | 5 | 1.8 | 8 | 1.5 | 5 | 0.4 | 1 | 1.4 | 19 |
| Do adults at your school stop bullying when they see/hear it or when a student tells them about it? | NO! | 11.1 | 47 | 15.6 | 64 | 11.8 | 28 | 22.3 | 45 | 14.4 | 184 | 16 | 72 | 22 | 98 | 29.8 | 105 | 34.7 | 99 | 24.4 | 374 | 15.3 | 50 | 14.3 | 61 | 22.2 | 72 | 30.2 | 83 | 19.7 | 266 |
| | no | 7.1 | 30 | 19.5 | 80 | 30.8 | 73 | 28.2 | 57 | 18.8 | 240 | 9.3 | 42 | 18.7 | 83 | 27.6 | 97 | 26 | 74 | 19.3 | 296 | 11.3 | 37 | 20.4 | 87 | 32.1 | 104 | 26.9 | 74 | 22.4 | 302 |
| | yes | 26.8 | 114 | 38 | 156 | 42.6 | 101 | 33.2 | 67 | 34.4 | 438 | 31.5 | 142 | 35.7 | 159 | 33.8 | 119 | 30.9 | 88 | 33.1 | 508 | 31.3 | 102 | 44.6 | 190 | 37.7 | 122 | 30.5 | 84 | 36.9 | 498 |
| | YES! | 55.1 | 234 | 26.8 | 110 | 14.8 | 35 | 16.3 | 33 | 32.3 | 412 | 43.2 | 195 | 23.6 | 105 | 8.8 | 31 | 8.4 | 24 | 23.2 | 355 | 42 | 137 | 20.7 | 88 | 8 | 26 | 12.4 | 34 | 21.1 | 285 |
| Please state whether you have been bullied during the past 12 months. | No | 62.6 | 274 | 59.5 | 247 | 73.8 | 175 | 80.2 | 162 | 66.4 | 858 | 71.2 | 324 | 62.1 | 277 | 70.6 | 247 | 78.9 | 228 | 69.9 | 1,076 | 69.1 | 237 | 67.5 | 295 | 78.9 | 258 | 77.9 | 215 | 72.7 | 1,005 |
| | Yes, very rarely | 14.8 | 65 | 16.6 | 69 | 8.9 | 21 | 7.4 | 15 | 13.2 | 170 | 12.1 | 55 | 14.8 | 66 | 14.3 | 50 | 7.6 | 22 | 12.5 | 193 | 15.7 | 54 | 11.9 | 52 | 6.1 | 20 | 12 | 33 | 11.5 | 159 |
| | Yes, now and then | 13.7 | 60 | 12.8 | 53 | 10.1 | 24 | 9.9 | 20 | 12.2 | 157 | 11.9 | 54 | 10.1 | 45 | 8.3 | 29 | 8 | 23 | 9.8 | 151 | 9.9 | 34 | 12.4 | 54 | 9.5 | 31 | 7.2 | 20 | 10.1 | 139 |
| | Yes, several times per month | 1.8 | 8 | 3.6 | 15 | 2.1 | 5 | 1 | 2 | 2.3 | 30 | 2 | 9 | 3.4 | 15 | 2.6 | 9 | 1 | 3 | 2.3 | 36 | 2.9 | 10 | 3.7 | 16 | 2.4 | 8 | 1.4 | 4 | 2.7 | 38 |
| | Yes, several times per week | 2.7 | 12 | 4.8 | 20 | 1.3 | 3 | 1.5 | 3 | 2.9 | 38 | 0.2 | 1 | 3.1 | 14 | 2.3 | 8 | 1 | 3 | 1.7 | 26 | 1.2 | 4 | 1.6 | 7 | 1.8 | 6 | 0.7 | 2 | 1.4 | 19 |
| | Yes, almost daily | 4.3 | 19 | 2.7 | 11 | 3.8 | 9 | 0 | 0 | 3 | 39 | 2.6 | 12 | 6.5 | 29 | 2 | 7 | 3.5 | 10 | 3.8 | 58 | 1.2 | 4 | 3 | 13 | 1.2 | 4 | 0.7 | 2 | 1.7 | 23 |

School Climate And Safety: Bullying And Internet Safety (continued)

| Question | Response | County 2017 | | | | | | | | | | County 2019 | | | | | | | | | | County 2021 | | | | | | | | | |
|--|---|-------------|------|------|------|------|-----|------|------|-------|-------|-------------|------|------|------|------|-----|------|------|-------|-------|-------------|-----|------|------|------|-----|------|-----|-------|-------|
| | | 6th | | 8th | | 10th | | 12th | | Total | | 6th | | 8th | | 10th | | 12th | | Total | | 6th | | 8th | | 10th | | 12th | | Total | |
| | | % | n | % | n | % | n | % | n | % | n | % | n | % | n | % | n | % | n | % | n | % | n | % | n | % | n | % | n | % | n |
| If you have been bullied in any way in the past 12 months, where were you bullied? (Please note that in the 2021 PAYS, if a student marked that they had not been bullied in the past year to the question Please state whether you have been bullied during the past 12 months. they were coded as I was not bullied for this question.) | I was not bullied | 61.9 | 274 | 59 | 248 | 75.7 | 181 | 80.5 | 165 | 66.4 | 868 | 71.1 | 320 | 62.7 | 277 | 71.3 | 249 | 78.7 | 222 | 70.1 | 1,068 | 73.3 | 244 | 70.8 | 306 | 79.8 | 261 | 79.9 | 219 | 75.4 | 1,030 |
| | On school property | 24.6 | 109 | 32.6 | 137 | 20.5 | 49 | 14.1 | 29 | 24.8 | 324 | 22.9 | 103 | 33.9 | 150 | 23.2 | 81 | 17.7 | 50 | 25.2 | 384 | 15.9 | 53 | 22.7 | 98 | 15 | 49 | 15.3 | 42 | 17.7 | 242 |
| | At a school-sponsored event | 5.4 | 24 | 4.8 | 20 | 2.1 | 5 | 4.4 | 9 | 4.4 | 58 | 3.1 | 14 | 7 | 31 | 4.6 | 16 | 3.2 | 9 | 4.6 | 70 | 2.4 | 8 | 2.8 | 12 | 2.4 | 8 | 4 | 11 | 2.9 | 39 |
| | While going to or from school | 9.9 | 44 | 7.1 | 30 | 3.3 | 8 | 3.4 | 7 | 6.8 | 89 | 4.4 | 20 | 8.8 | 39 | 5.7 | 20 | 3.9 | 11 | 5.9 | 90 | 4.2 | 14 | 6.7 | 29 | 4.6 | 15 | 2.9 | 8 | 4.8 | 66 |
| | In the community | 8.1 | 36 | 8.6 | 36 | 6.3 | 15 | 4.9 | 10 | 7.4 | 97 | 4.9 | 22 | 9.3 | 41 | 6.9 | 24 | 8.2 | 23 | 7.2 | 110 | 8.7 | 29 | 7.2 | 31 | 7 | 23 | 5.1 | 14 | 7.1 | 97 |
| | At home | 9.9 | 44 | 11 | 46 | 7.5 | 18 | 6.8 | 14 | 9.3 | 122 | 9.6 | 43 | 10.9 | 48 | 8.6 | 30 | 8.2 | 23 | 9.5 | 144 | 9 | 30 | 11.6 | 50 | 8.6 | 28 | 7.3 | 20 | 9.4 | 128 |
| If you have been bullied in the past 12 months by other students, why were you bullied? (Please note the data reported here are of ALL students. Profile reports produced for PAYS report these data only of students who reported being bullied in the past year. Because these data are of ALL students, the numbers and percentages here will not align with the data presented in your profile report. Further note that in the 2021 PAYS, if a student marked that they had not been bullied in the past year to the question Please state whether you have been bullied during the past 12 months they were coded as I have not been made fun of by other students for this question.) | I have not been made fun of by other students | 55.1 | 244 | 53.1 | 223 | 69.9 | 167 | 75.1 | 154 | 60.3 | 788 | 67.7 | 293 | 60.5 | 259 | 66.7 | 224 | 78.5 | 215 | 67.4 | 991 | 72.2 | 244 | 70.3 | 305 | 79.8 | 260 | 80.2 | 219 | 75 | 1,028 |
| | I don't know why | 14.9 | 66 | 12.9 | 54 | 7.9 | 19 | 4.9 | 10 | 11.4 | 149 | 12.2 | 53 | 12.9 | 55 | 12.8 | 43 | 10.2 | 28 | 12.2 | 179 | 7.4 | 25 | 9.2 | 40 | 6.1 | 20 | 4 | 11 | 7 | 96 |
| | The color of my skin | 2 | 9 | 2.4 | 10 | 2.1 | 5 | 1 | 2 | 2 | 26 | 1.2 | 5 | 2.3 | 10 | 1.8 | 6 | 1.8 | 5 | 1.8 | 26 | 1.5 | 5 | 1.8 | 8 | 1.8 | 6 | 1.1 | 3 | 1.6 | 22 |
| | My religion | 1.1 | 5 | 1.4 | 6 | 0.4 | 1 | 1 | 2 | 1.1 | 14 | 1.4 | 6 | 1.9 | 8 | 0.9 | 3 | 1.8 | 5 | 1.5 | 22 | 0.6 | 2 | 1.8 | 8 | 0.3 | 1 | 0.7 | 2 | 0.9 | 13 |
| | My size (height, weight, etc.) | 15.8 | 70 | 16.4 | 69 | 9.2 | 22 | 4.4 | 9 | 13 | 170 | 11.8 | 51 | 21.5 | 92 | 11.9 | 40 | 9.1 | 25 | 14.1 | 208 | 11.8 | 40 | 15.4 | 67 | 9.8 | 32 | 5.9 | 16 | 11.3 | 155 |
| | My accent | 2.3 | 10 | 1.2 | 5 | 0.8 | 2 | 1 | 2 | 1.5 | 19 | 0.5 | 2 | 2.3 | 10 | 1.8 | 6 | 1.8 | 5 | 1.6 | 23 | 1.2 | 4 | 0.5 | 2 | 0.6 | 2 | 1.8 | 5 | 0.9 | 13 |
| | The country I was born in | 1.4 | 6 | 0.5 | 2 | 0.8 | 2 | 0 | 0 | 0.8 | 10 | 0.7 | 3 | 0.9 | 4 | 0.3 | 1 | 0.7 | 2 | 0.7 | 10 | 0.9 | 3 | 0.2 | 1 | 0.6 | 2 | 0.7 | 2 | 0.6 | 8 |
| | The country my family (parents, grandparents) was born in | 1.4 | 6 | 1 | 4 | 1.7 | 4 | 0.5 | 1 | 1.1 | 15 | 0.9 | 4 | 1.6 | 7 | 0.6 | 2 | 1.1 | 3 | 1.1 | 16 | 0.9 | 3 | 1.4 | 6 | 0.3 | 1 | 1.1 | 3 | 0.9 | 13 |
| | The way I look (clothing, hairstyle, etc.) | 19.2 | 85 | 18.8 | 79 | 11.7 | 28 | 7.3 | 15 | 15.8 | 207 | 15 | 65 | 21.5 | 92 | 13.7 | 46 | 12 | 33 | 16 | 236 | 13.6 | 46 | 16.6 | 72 | 11.3 | 37 | 9.2 | 25 | 13.1 | 180 |
| | How much money my family has or does not have | 4.5 | 20 | 4.3 | 18 | 2.5 | 6 | 2.9 | 6 | 3.8 | 50 | 3.5 | 15 | 9.1 | 39 | 2.1 | 7 | 4 | 11 | 4.9 | 72 | 3 | 10 | 3.9 | 17 | 3.1 | 10 | 1.8 | 5 | 3.1 | 42 |
| | My gender | 2 | 9 | 1.9 | 8 | 1.3 | 3 | 2 | 4 | 1.8 | 24 | 0.9 | 4 | 0.9 | 4 | 1.8 | 6 | 1.1 | 3 | 1.2 | 17 | 3.6 | 12 | 4.1 | 18 | 1.5 | 5 | 1.5 | 4 | 2.8 | 39 |
| | My grades or school achievement | 5.2 | 23 | 6 | 25 | 3.3 | 8 | 2.9 | 6 | 4.7 | 62 | 3 | 13 | 6.1 | 26 | 6 | 20 | 4.4 | 12 | 4.8 | 71 | 2.1 | 7 | 4.1 | 18 | 2.5 | 8 | 1.8 | 5 | 2.8 | 38 |
| | My social standing | 4.7 | 21 | 9 | 38 | 2.5 | 6 | 3.4 | 7 | 5.5 | 72 | 2.1 | 9 | 6.8 | 29 | 6.8 | 23 | 8.4 | 23 | 5.7 | 84 | 2.7 | 9 | 7.1 | 31 | 5.2 | 17 | 3.3 | 9 | 4.8 | 66 |
| | Social conflict | 3.6 | 16 | 4.8 | 20 | 4.6 | 11 | 3.4 | 7 | 4.1 | 54 | 0.9 | 4 | 5.1 | 22 | 5.1 | 17 | 9.9 | 27 | 4.8 | 70 | 1.5 | 5 | 4.6 | 20 | 2.8 | 9 | 2.6 | 7 | 3 | 41 |
| | My sexual-orientation | 2 | 9 | 4.5 | 19 | 2.9 | 7 | 3.9 | 8 | 3.3 | 43 | 2.5 | 11 | 4.7 | 20 | 4.2 | 14 | 2.9 | 8 | 3.6 | 53 | 2.1 | 7 | 6.7 | 29 | 4.9 | 16 | 4.4 | 12 | 4.7 | 64 |
| | I have a disability (learning or physical disability) | 1.6 | 7 | 2.4 | 10 | 1.7 | 4 | 0 | 0 | 1.6 | 21 | 2.1 | 9 | 2.6 | 11 | 1.2 | 4 | 3.6 | 10 | 2.3 | 34 | 1.5 | 5 | 3 | 13 | 0.9 | 3 | 2.6 | 7 | 2 | 28 |
| Some other reason | 18.3 | 81 | 20.2 | 85 | 12.1 | 29 | 9.3 | 19 | 16.4 | 214 | 16.2 | 70 | 17.1 | 73 | 14.9 | 50 | 8.4 | 23 | 14.7 | 216 | 12.1 | 41 | 9.7 | 42 | 10.4 | 34 | 7 | 19 | 9.9 | 136 | |
| If you were hurt or abused by another person in the past 12 months, how were you hurt or abused? (Please note that because this question did not include a response option for "not abused," these numbers and percentages reflect only students who reported past-year abuse.) | Physical injury | 8.4 | 37 | 7.2 | 30 | 5.4 | 13 | 5.9 | 12 | 7.1 | 92 | 29.2 | 47 | 26.6 | 53 | 16 | 19 | 21.1 | 19 | 24.3 | 138 | 27.8 | 30 | 19.5 | 31 | 12.4 | 13 | 9.1 | 7 | 18 | 81 |
| | Threats | 10.6 | 47 | 11.8 | 49 | 8.4 | 20 | 5.4 | 11 | 9.7 | 127 | 21.7 | 35 | 26.6 | 53 | 25.2 | 30 | 18.9 | 17 | 23.7 | 135 | 20.4 | 22 | 27 | 43 | 28.6 | 30 | 16.9 | 13 | 24.1 | 108 |
| | Emotional abuse, insults, name-calling | 20.6 | 91 | 25.2 | 105 | 17.6 | 42 | 19 | 39 | 21.3 | 277 | 51.6 | 83 | 63.8 | 127 | 67.2 | 80 | 64.4 | 58 | 61.2 | 348 | 62 | 67 | 75.5 | 120 | 77.1 | 81 | 68.8 | 53 | 71.5 | 321 |
| | Isolation from friends and family | 2.9 | 13 | 5.5 | 23 | 4.6 | 11 | 3.9 | 8 | 4.2 | 55 | 9.3 | 15 | 15.1 | 30 | 20.2 | 24 | 23.3 | 21 | 15.8 | 90 | 6.5 | 7 | 15.1 | 24 | 19 | 20 | 19.5 | 15 | 14.7 | 66 |
| | Control of what you were wearing | 3.2 | 14 | 4.3 | 18 | 2.9 | 7 | 2.4 | 5 | 3.4 | 44 | 2.5 | 4 | 9.5 | 19 | 5 | 6 | 12.2 | 11 | 7 | 40 | 12 | 13 | 12.6 | 20 | 18.1 | 19 | 14.3 | 11 | 14 | 63 |
| | Control with whom you socialized | 2.5 | 11 | 5 | 21 | 3.3 | 8 | 3.4 | 7 | 3.6 | 47 | 5 | 8 | 11.6 | 23 | 12.6 | 15 | 23.3 | 21 | 11.8 | 67 | 7.4 | 8 | 13.2 | 21 | 21 | 22 | 15.6 | 12 | 14 | 63 |
| | Other injury or abuse | 4.1 | 18 | 4.6 | 19 | 4.2 | 10 | 5.4 | 11 | 4.5 | 58 | 16.8 | 27 | 16.1 | 32 | 10.9 | 13 | 13.3 | 12 | 14.8 | 84 | 13.9 | 15 | 10.1 | 16 | 12.4 | 13 | 11.7 | 9 | 11.8 | 53 |
| In the past 12 months, did anyone when using technology ever try to get you to talk online about sex, look at sexual pictures, or do something else sexual? | Yes | 10.3 | 44 | 19.3 | 77 | 24.1 | 55 | 18.7 | 37 | 17 | 213 | 10.4 | 46 | 22.3 | 98 | 30 | 105 | 28.5 | 80 | 21.7 | 329 | 15.4 | 50 | 23 | 99 | 26.5 | 85 | 24.2 | 66 | 22.3 | 300 |
| | No | 89.7 | 384 | 80.7 | 322 | 75.9 | 173 | 81.3 | 161 | 83 | 1,040 | 89.6 | 398 | 77.7 | 342 | 70 | 245 | 71.5 | 201 | 78.3 | 1,186 | 84.6 | 274 | 77 | 331 | 73.5 | 236 | 75.8 | 207 | 77.7 | 1,048 |

School Climate And Safety: School Violence

| Question | Response | County 2017 | | | | | | | | | | County 2019 | | | | | | | | | | County 2021 | | | | | | | | | | |
|--|------------------|-------------|-----|------|-----|------|-----|------|-----|-------|-------|-------------|-----|------|-----|------|-----|------|-----|-------|-------|-------------|-----|------|-----|------|-----|------|-----|-------|-------|---|
| | | 6th | | 8th | | 10th | | 12th | | Total | | 6th | | 8th | | 10th | | 12th | | Total | | 6th | | 8th | | 10th | | 12th | | Total | | |
| | | % | n | % | n | % | n | % | n | % | n | % | n | % | n | % | n | % | n | % | n | % | n | % | n | % | n | % | n | % | n | |
| In the past 12 months, how often have you: | | | | | | | | | | | | | | | | | | | | | | | | | | | | | | | | |
| Been threatened to be hit or beaten up on school property? | Never | 79.8 | 355 | 73.5 | 305 | 82.8 | 197 | 84.7 | 177 | 79.1 | 1,034 | 81.8 | 363 | 73.6 | 320 | 78.6 | 283 | 85.7 | 257 | 79.5 | 1,223 | 80.7 | 276 | 76.9 | 352 | 83.9 | 277 | 89.3 | 241 | 81.9 | 1,146 | |
| | Once | 10.3 | 46 | 14.2 | 59 | 9.2 | 22 | 5.3 | 11 | 10.6 | 138 | 10.4 | 46 | 12.2 | 53 | 9.2 | 33 | 8.7 | 26 | 10.3 | 158 | 12.6 | 43 | 9.8 | 45 | 7.3 | 24 | 5.2 | 14 | 9 | 126 | |
| | 2 or 3 times | 4.9 | 22 | 6.5 | 27 | 4.6 | 11 | 3.8 | 8 | 5.2 | 68 | 5 | 22 | 6.2 | 27 | 7.5 | 27 | 4.3 | 13 | 5.8 | 89 | 4.1 | 14 | 10 | 46 | 6.1 | 20 | 2.6 | 7 | 6.2 | 87 | |
| | 4 or 5 times | 2.2 | 10 | 2.2 | 9 | 1.7 | 4 | 3.3 | 7 | 2.3 | 30 | 1.1 | 5 | 3.2 | 14 | 2.2 | 8 | 0.3 | 1 | 1.8 | 28 | 0.6 | 2 | 2.2 | 10 | 0.9 | 3 | 1.9 | 5 | 1.4 | 20 | |
| | 6 to 9 times | 0.9 | 4 | 0.7 | 3 | 0 | 0 | 1.4 | 3 | 0.8 | 10 | 0.5 | 2 | 1.6 | 7 | 0.8 | 3 | 0 | 0 | 0.8 | 12 | 0.6 | 2 | 0.7 | 3 | 0.9 | 3 | 0.4 | 1 | 0.6 | 9 | |
| | 10 or more times | 1.8 | 8 | 2.9 | 12 | 1.7 | 4 | 1.4 | 3 | 2.1 | 27 | 1.4 | 6 | 3.2 | 14 | 1.7 | 6 | 1 | 3 | 1.9 | 29 | 1.5 | 5 | 0.4 | 2 | 0.9 | 3 | 0.7 | 2 | 0.9 | 12 | |
| In the past 12 months, how often have you: | | | | | | | | | | | | | | | | | | | | | | | | | | | | | | | | |
| Been attacked and hit by someone or beaten up on school property? | Never | 91.6 | 406 | 89.6 | 371 | 93.2 | 221 | 92.8 | 194 | 91.5 | 1,192 | 90 | 398 | 89.1 | 386 | 93.3 | 335 | 95.3 | 287 | 91.6 | 1,406 | 90 | 306 | 89 | 406 | 95.2 | 314 | 95.2 | 257 | 91.9 | 1,283 | |
| | Once | 5 | 22 | 6.5 | 27 | 5.5 | 13 | 3.8 | 8 | 5.4 | 70 | 7.5 | 33 | 6 | 26 | 3.3 | 12 | 3 | 9 | 5.2 | 80 | 7.4 | 25 | 6.1 | 28 | 2.7 | 9 | 1.1 | 3 | 4.7 | 65 | |
| | 2 or 3 times | 1.6 | 7 | 2.7 | 11 | 0.8 | 2 | 1.9 | 4 | 1.8 | 24 | 1.8 | 8 | 2.3 | 10 | 1.4 | 5 | 0.3 | 1 | 1.6 | 24 | 1.8 | 6 | 4.4 | 20 | 1.2 | 4 | 2.6 | 7 | 2.7 | 37 | |
| | 4 or 5 times | 0.5 | 2 | 0.5 | 2 | 0 | 0 | 0.5 | 1 | 0.4 | 5 | 0.2 | 1 | 0.9 | 4 | 1.1 | 4 | 1 | 3 | 0.8 | 12 | 0 | 0 | 0 | 0 | 0.3 | 1 | 0.4 | 1 | 0.1 | 2 | |
| | 6 to 9 times | 0.2 | 1 | 0 | 0 | 0 | 0 | 0 | 0 | 0.1 | 1 | 0 | 0 | 0.2 | 1 | 0.3 | 1 | 0 | 0 | 0.1 | 2 | 0.3 | 1 | 0.2 | 1 | 0.3 | 1 | 0.7 | 2 | 0.4 | 5 | |
| | 10 or more times | 1.1 | 5 | 0.7 | 3 | 0.4 | 1 | 1 | 2 | 0.8 | 11 | 0.5 | 2 | 1.4 | 6 | 0.6 | 2 | 0.3 | 1 | 0.7 | 11 | 0.6 | 2 | 0.2 | 1 | 0.3 | 1 | 0 | 0 | 0.3 | 4 | |
| In the past 12 months, how often have you: | | | | | | | | | | | | | | | | | | | | | | | | | | | | | | | | |
| Been threatened by someone with a weapon on school property? | Never | 97.9 | 430 | 93.5 | 386 | 97.5 | 230 | 96.2 | 201 | 96.1 | 1,247 | 98.4 | 436 | 93.8 | 409 | 95.5 | 341 | 97 | 289 | 96.2 | 1,475 | 97.6 | 330 | 95.6 | 434 | 96.4 | 318 | 98.1 | 264 | 96.8 | 1,346 | |
| | Once | 1.8 | 8 | 3.9 | 16 | 2.5 | 6 | 1.4 | 3 | 2.5 | 33 | 1.1 | 5 | 4.1 | 18 | 2.5 | 9 | 2 | 6 | 2.5 | 38 | 2.4 | 8 | 3.1 | 14 | 1.8 | 6 | 1.1 | 3 | 2.2 | 31 | |
| | 2 or 3 times | 0.2 | 1 | 1.5 | 6 | 0 | 0 | 0.5 | 1 | 0.6 | 8 | 0.2 | 1 | 1.1 | 5 | 1.4 | 5 | 0.3 | 1 | 0.8 | 12 | 0 | 0 | 0.9 | 4 | 1.2 | 4 | 0.4 | 1 | 0.6 | 9 | |
| | 4 or 5 times | 0 | 0 | 0 | 0 | 0 | 0 | 0.5 | 1 | 0.1 | 1 | 0 | 0 | 0.7 | 3 | 0.6 | 2 | 0.3 | 1 | 0.4 | 6 | 0 | 0 | 0.2 | 1 | 0.3 | 1 | 0 | 0 | 0.1 | 2 | |
| | 6 to 9 times | 0 | 0 | 0 | 0 | 0 | 0 | 0.5 | 1 | 0.1 | 1 | 0 | 0 | 0 | 0 | 0 | 0 | 0 | 0 | 0 | 0 | 0 | 0 | 0 | 0 | 0 | 0 | 0.4 | 1 | 0.1 | 1 | |
| | 10 or more times | 0 | 0 | 1.2 | 5 | 0 | 0 | 1 | 2 | 0.5 | 7 | 0.2 | 1 | 0.2 | 1 | 0 | 0 | 0.3 | 1 | 0.2 | 3 | 0 | 0 | 0.2 | 1 | 0.3 | 1 | 0 | 0 | 0.1 | 2 | |
| In the past 12 months, how often have you: | | | | | | | | | | | | | | | | | | | | | | | | | | | | | | | | |
| Been attacked by someone with a weapon on school property? | Never | 99.3 | 438 | 98.3 | 405 | 99.2 | 235 | 98.6 | 205 | 98.8 | 1,283 | 99.5 | 437 | 98.6 | 430 | 99.7 | 358 | 98.3 | 292 | 99.1 | 1,517 | 99.4 | 337 | 98.9 | 445 | 99.1 | 323 | 98.9 | 265 | 99.1 | 1,370 | |
| | Once | 0.5 | 2 | 0.7 | 3 | 0.8 | 2 | 0 | 0 | 0.5 | 7 | 0.5 | 2 | 0.9 | 4 | 0.3 | 1 | 0.3 | 1 | 0.5 | 8 | 0.6 | 2 | 0.4 | 2 | 0 | 0 | 0.7 | 2 | 0.4 | 6 | |
| | 2 or 3 times | 0 | 0 | 0.2 | 1 | 0 | 0 | 0.5 | 1 | 0.2 | 2 | 0 | 0 | 0 | 0 | 0 | 0 | 0 | 0 | 0 | 0 | 0 | 0 | 0.2 | 1 | 0.3 | 1 | 0 | 0 | 0.1 | 2 | |
| | 4 or 5 times | 0 | 0 | 0 | 0 | 0 | 0 | 0.5 | 1 | 0.1 | 1 | 0 | 0 | 0.2 | 1 | 0 | 0 | 0.7 | 2 | 0.2 | 3 | 0 | 0 | 0.2 | 1 | 0 | 0 | 0 | 0 | 0.1 | 1 | |
| | 6 to 9 times | 0.2 | 1 | 0 | 0 | 0 | 0 | 0 | 0 | 0.1 | 1 | 0 | 0 | 0 | 0 | 0 | 0 | 0 | 0 | 0 | 0 | 0 | 0 | 0 | 0 | 0 | 0.3 | 1 | 0 | 0 | 0.1 | 1 |
| | 10 or more times | 0 | 0 | 0.7 | 3 | 0 | 0 | 0.5 | 1 | 0.3 | 4 | 0 | 0 | 0.2 | 1 | 0 | 0 | 0.7 | 2 | 0.2 | 3 | 0 | 0 | 0.2 | 1 | 0.3 | 1 | 0.4 | 1 | 0.2 | 3 | |
| In the past 12 months, how often have you: | | | | | | | | | | | | | | | | | | | | | | | | | | | | | | | | |
| How many times in the past 12 months have you been offered, given, or sold an illegal drug on school property? | Never | 98.4 | 438 | 96.1 | 397 | 93.6 | 221 | 91.4 | 191 | 95.7 | 1,247 | 98.9 | 439 | 92.9 | 405 | 83.1 | 296 | 88.3 | 265 | 91.5 | 1,405 | 99.1 | 333 | 94.9 | 432 | 89.1 | 294 | 91.8 | 246 | 94 | 1,305 | |
| | 1 or 2 times | 0.9 | 4 | 2.9 | 12 | 5.1 | 12 | 6.7 | 14 | 3.2 | 42 | 1.1 | 5 | 5.3 | 23 | 11 | 39 | 7.7 | 23 | 5.9 | 90 | 0.3 | 1 | 3.7 | 17 | 5.5 | 18 | 4.9 | 13 | 3.5 | 49 | |
| | 3 to 5 times | 0.2 | 1 | 0.7 | 3 | 0.4 | 1 | 0.5 | 1 | 0.5 | 6 | 0 | 0 | 1.1 | 5 | 3.4 | 12 | 2.3 | 7 | 1.6 | 24 | 0.3 | 1 | 0.9 | 4 | 2.7 | 9 | 1.5 | 4 | 1.3 | 18 | |
| | 6 to 9 times | 0.2 | 1 | 0 | 0 | 0 | 0 | 0.5 | 1 | 0.2 | 2 | 0 | 0 | 0.2 | 1 | 0.8 | 3 | 0.7 | 2 | 0.4 | 6 | 0 | 0 | 0 | 0 | 0.9 | 3 | 0 | 0 | 0.2 | 3 | |
| | 10 or more times | 0.2 | 1 | 0.2 | 1 | 0.8 | 2 | 1 | 2 | 0.5 | 6 | 0 | 0 | 0.5 | 2 | 1.7 | 6 | 1 | 3 | 0.7 | 11 | 0.3 | 1 | 0.4 | 2 | 1.8 | 6 | 1.9 | 5 | 1 | 14 | |

School Climate And Safety: School Violence (continued)

| Question | Response | County 2017 | | | | | | | | | | County 2019 | | | | | | | | | | County 2021 | | | | | | | | | |
|--|------------------|-------------|-----|------|-----|------|-----|------|-----|-------|-------|-------------|-----|------|-----|------|-----|------|-----|-------|-------|-------------|-----|------|-----|------|-----|------|-----|-------|-------|
| | | 6th | | 8th | | 10th | | 12th | | Total | | 6th | | 8th | | 10th | | 12th | | Total | | 6th | | 8th | | 10th | | 12th | | Total | |
| | | % | n | % | n | % | n | % | n | % | n | % | n | % | n | % | n | % | n | % | n | % | n | % | n | % | n | % | n | % | n |
| How many times in your lifetime have you: | | | | | | | | | | | | | | | | | | | | | | | | | | | | | | | |
| Brought a weapon (such as a handgun, knife, etc.) to school? | 0 times | 97.1 | 429 | 95.1 | 389 | 97.5 | 232 | 92.3 | 193 | 95.8 | 1,243 | 98.2 | 434 | 94.7 | 409 | 94.7 | 338 | 93.7 | 281 | 95.5 | 1,462 | 98.2 | 331 | 96.5 | 435 | 95.4 | 313 | 95.9 | 258 | 96.5 | 1,337 |
| | 1 or 2 times | 1.8 | 8 | 3.9 | 16 | 2.1 | 5 | 6.2 | 13 | 3.2 | 42 | 1.8 | 8 | 4.9 | 21 | 4.2 | 15 | 3.7 | 11 | 3.6 | 55 | 1.5 | 5 | 2.2 | 10 | 2.7 | 9 | 3.3 | 9 | 2.4 | 33 |
| | 3 to 5 times | 0.5 | 2 | 0.7 | 3 | 0.4 | 1 | 1.4 | 3 | 0.7 | 9 | 0 | 0 | 0.2 | 1 | 0 | 0 | 0.7 | 2 | 0.2 | 3 | 0 | 0 | 0.7 | 3 | 1.2 | 4 | 0.4 | 1 | 0.6 | 8 |
| | 6 to 9 times | 0.2 | 1 | 0.2 | 1 | 0 | 0 | 0 | 0 | 0.2 | 2 | 0 | 0 | 0.2 | 1 | 0.3 | 1 | 0.7 | 2 | 0.3 | 4 | 0.3 | 1 | 0.4 | 2 | 0 | 0 | 0 | 0 | 0.2 | 3 |
| | 10 to 19 times | 0 | 0 | 0 | 0 | 0 | 0 | 0 | 0 | 0 | 0 | 0 | 0 | 0 | 0 | 0.6 | 2 | 0.7 | 2 | 0.3 | 4 | 0 | 0 | 0.2 | 1 | 0.3 | 1 | 0 | 0 | 0.1 | 2 |
| | 20 to 39 times | 0 | 0 | 0 | 0 | 0 | 0 | 0 | 0 | 0 | 0 | 0 | 0 | 0 | 0 | 0 | 0 | 0 | 0 | 0 | 0 | 0 | 0 | 0 | 0 | 0 | 0 | 0.4 | 1 | 0.1 | 1 |
| 40 or more times | 0.5 | 2 | 0 | 0 | 0 | 0 | 0 | 0 | 0 | 0.2 | 2 | 0 | 0 | 0 | 0 | 0.3 | 1 | 0.7 | 2 | 0.2 | 3 | 0 | 0 | 0 | 0 | 0.3 | 1 | 0 | 0 | 0.1 | 1 |
| How many times in the last 30 days have you: | | | | | | | | | | | | | | | | | | | | | | | | | | | | | | | |
| Brought a weapon (such as a handgun, knife, etc.) to school? | Never | 98.9 | 435 | 99.3 | 400 | 99.1 | 233 | 99.5 | 205 | 99.1 | 1,273 | 100 | 441 | 99.5 | 428 | 99.7 | 355 | 98.3 | 294 | 99.5 | 1,518 | 99.4 | 336 | 98.9 | 447 | 98.8 | 324 | 100 | 270 | 99.2 | 1,377 |
| | 1 or 2 times | 0.5 | 2 | 0.7 | 3 | 0.4 | 1 | 0.5 | 1 | 0.5 | 7 | 0 | 0 | 0.2 | 1 | 0 | 0 | 1 | 3 | 0.3 | 4 | 0.6 | 2 | 0.9 | 4 | 0.9 | 3 | 0 | 0 | 0.6 | 9 |
| | 3 to 5 times | 0 | 0 | 0 | 0 | 0 | 0 | 0 | 0 | 0 | 0 | 0 | 0 | 0 | 0.3 | 1 | 0 | 0 | 0 | 0.1 | 1 | 0 | 0 | 0 | 0 | 0 | 0 | 0 | 0 | 0 | 0 |
| | 6 to 9 times | 0.2 | 1 | 0 | 0 | 0.4 | 1 | 0 | 0 | 0.2 | 2 | 0 | 0 | 0 | 0 | 0 | 0 | 0 | 0 | 0 | 0 | 0 | 0 | 0.2 | 1 | 0 | 0 | 0 | 0 | 0.1 | 1 |
| | 10 or more times | 0.5 | 2 | 0 | 0 | 0 | 0 | 0 | 0 | 0.2 | 2 | 0 | 0 | 0.2 | 1 | 0 | 0 | 0.7 | 2 | 0.2 | 3 | 0 | 0 | 0 | 0 | 0.3 | 1 | 0 | 0 | 0.1 | 1 |

Mental Health Concerns and Suicide Risk

| Question | Response | County 2017 | | | | | | | | | | County 2019 | | | | | | | | | | County 2021 | | | | | | | | | |
|---|---|-------------|-----|------|-----|------|-----|------|-----|-------|-------|-------------|-----|------|-----|------|-----|------|-----|-------|-------|-------------|-----|------|-----|------|-----|------|-----|-------|-------|
| | | 6th | | 8th | | 10th | | 12th | | Total | | 6th | | 8th | | 10th | | 12th | | Total | | 6th | | 8th | | 10th | | 12th | | Total | |
| | | % | n | % | n | % | n | % | n | % | n | % | n | % | n | % | n | % | n | % | n | % | n | % | n | % | n | % | n | % | n |
| Did you ever feel so sad or hopeless almost every day for two weeks or more in a row that you stopped doing some usual activities? | Yes | 16.6 | 71 | 22 | 89 | 23.2 | 54 | 27.2 | 55 | 21.2 | 269 | 19.6 | 88 | 25.3 | 112 | 33.5 | 117 | 31.1 | 88 | 26.6 | 405 | 25.7 | 85 | 34 | 144 | 35.5 | 114 | 34.2 | 94 | 32.3 | 437 |
| | No | 83.4 | 358 | 78 | 316 | 76.8 | 179 | 72.8 | 147 | 78.8 | 1,000 | 80.4 | 360 | 74.7 | 331 | 66.5 | 232 | 68.9 | 195 | 73.4 | 1,118 | 74.3 | 246 | 66 | 280 | 64.5 | 207 | 65.8 | 181 | 67.7 | 914 |
| Did you ever seriously consider attempting suicide? | Yes | 8.9 | 38 | 18.2 | 73 | 20 | 47 | 23.3 | 47 | 16.2 | 205 | 12.1 | 54 | 17.9 | 79 | 21.7 | 75 | 20.5 | 58 | 17.5 | 266 | 14.7 | 48 | 25.1 | 106 | 25.5 | 82 | 23 | 63 | 22.2 | 299 |
| | No | 91.1 | 387 | 81.8 | 328 | 80 | 188 | 76.7 | 155 | 83.8 | 1,058 | 87.9 | 391 | 82.1 | 363 | 78.3 | 271 | 79.5 | 225 | 82.5 | 1,250 | 85.3 | 279 | 74.9 | 316 | 74.5 | 239 | 77 | 211 | 77.8 | 1,045 |
| Did you make a plan about how you would attempt suicide? | Yes | 7.7 | 33 | 15.1 | 60 | 10.3 | 24 | 17.6 | 35 | 12.1 | 152 | 9.2 | 41 | 13.7 | 60 | 17.6 | 61 | 15.2 | 43 | 13.5 | 205 | 10.9 | 36 | 20.6 | 86 | 21.5 | 68 | 18.4 | 50 | 18 | 240 |
| | No | 92.3 | 394 | 84.9 | 337 | 89.7 | 209 | 82.4 | 164 | 87.9 | 1,104 | 90.8 | 406 | 86.3 | 378 | 82.4 | 286 | 84.8 | 240 | 86.5 | 1,310 | 89.1 | 293 | 79.4 | 332 | 78.5 | 248 | 81.6 | 222 | 82 | 1,095 |
| How many times did you actually attempt suicide? | 0 times | 94.2 | 404 | 89.9 | 363 | 91.5 | 215 | 87.6 | 176 | 91.3 | 1,158 | 93.3 | 419 | 87.8 | 387 | 85.7 | 300 | 88.8 | 254 | 89.1 | 1,360 | 90.9 | 300 | 83.6 | 357 | 83.8 | 269 | 86.5 | 237 | 86 | 1,163 |
| | 1 time | 2.8 | 12 | 5.9 | 24 | 4.3 | 10 | 8.5 | 17 | 5 | 63 | 3.3 | 15 | 5 | 22 | 6.9 | 24 | 7 | 20 | 5.3 | 81 | 3.3 | 11 | 7 | 30 | 5 | 16 | 5.8 | 16 | 5.4 | 73 |
| | 2 or 3 times | 2.3 | 10 | 3 | 12 | 0.9 | 2 | 2.5 | 5 | 2.3 | 29 | 2 | 9 | 5.2 | 23 | 6 | 21 | 2.1 | 6 | 3.9 | 59 | 4.2 | 14 | 4.4 | 19 | 7.2 | 23 | 4.4 | 12 | 5 | 68 |
| | 4 or 5 times | 0.2 | 1 | 0.7 | 3 | 1.7 | 4 | 1 | 2 | 0.8 | 10 | 0.7 | 3 | 0.5 | 2 | 0.6 | 2 | 0.7 | 2 | 0.6 | 9 | 0.9 | 3 | 1.9 | 8 | 2.8 | 9 | 2.9 | 8 | 2.1 | 28 |
| | 6 or more times | 0.5 | 2 | 0.5 | 2 | 1.7 | 4 | 0.5 | 1 | 0.7 | 9 | 0.7 | 3 | 1.6 | 7 | 0.9 | 3 | 1.4 | 4 | 1.1 | 17 | 0.6 | 2 | 3 | 13 | 1.2 | 4 | 0.4 | 1 | 1.5 | 20 |
| If you attempted suicide during the past 12 months, did any attempt result in an injury, poisoning or overdose that had to be treated by a doctor or nurse? | I did not attempt suicide during the past 12 months | 74 | 311 | 75.3 | 302 | 81.9 | 190 | 75.3 | 149 | 76.1 | 952 | 77 | 341 | 79.4 | 351 | 78.7 | 273 | 77.7 | 219 | 78.2 | 1,184 | 64.4 | 203 | 72.7 | 304 | 73.5 | 236 | 73.5 | 202 | 71.1 | 945 |
| | Yes | 1.4 | 6 | 1.7 | 7 | 0.9 | 2 | 1 | 2 | 1.4 | 17 | 1.1 | 5 | 3.2 | 14 | 2.9 | 10 | 4.6 | 13 | 2.8 | 42 | 2.2 | 7 | 4.1 | 17 | 2.8 | 9 | 0.7 | 2 | 2.6 | 35 |
| | No | 24.5 | 103 | 22.9 | 92 | 17.2 | 40 | 23.7 | 47 | 22.5 | 282 | 21.9 | 97 | 17.4 | 77 | 18.4 | 64 | 17.7 | 50 | 19 | 288 | 33.3 | 105 | 23.2 | 97 | 23.7 | 76 | 25.8 | 71 | 26.3 | 349 |

Mental Health Concerns and Suicide Risk (continued)

| Question | Response | County 2017 | | | | | | | | | | County 2019 | | | | | | | | | | County 2021 | | | | | | | | | |
|---|------------------|-------------|-----|-----|-----|------|-----|------|-----|-------|-------|-------------|-----|------|-----|------|-----|------|-----|-------|-------|-------------|-----|------|-----|------|-----|------|-----|-------|-------|
| | | 6th | | 8th | | 10th | | 12th | | Total | | 6th | | 8th | | 10th | | 12th | | Total | | 6th | | 8th | | 10th | | 12th | | Total | |
| | | % | n | % | n | % | n | % | n | % | n | % | n | % | n | % | n | % | n | % | n | % | n | % | n | % | n | % | n | % | n |
| How many times in the past 12 months have you: | | | | | | | | | | | | | | | | | | | | | | | | | | | | | | | |
| Done anything to harm yourself (such as cutting, scraping, burning) as a way to relieve difficult feelings, or to communicate emotions that may be difficult to express verbally? | 0 times | 87.5 | 385 | 84 | 335 | 87.3 | 206 | 84.7 | 177 | 85.9 | 1,103 | 88.1 | 384 | 80.8 | 350 | 83.2 | 297 | 90.3 | 269 | 85.3 | 1,300 | 80.3 | 265 | 72.2 | 320 | 78.6 | 257 | 84.4 | 228 | 78.1 | 1,070 |
| | 1 or 2 times | 8.9 | 39 | 7.8 | 31 | 5.9 | 14 | 7.7 | 16 | 7.8 | 100 | 7.3 | 32 | 7.4 | 32 | 8.4 | 30 | 3.7 | 11 | 6.9 | 105 | 9.7 | 32 | 11.3 | 50 | 7.3 | 24 | 6.3 | 17 | 9 | 123 |
| | 3 to 5 times | 1.6 | 7 | 3.5 | 14 | 1.3 | 3 | 4.8 | 10 | 2.6 | 34 | 2.1 | 9 | 4.6 | 20 | 3.1 | 11 | 3 | 9 | 3.2 | 49 | 2.4 | 8 | 4.1 | 18 | 4 | 13 | 5.2 | 14 | 3.9 | 53 |
| | 6 to 9 times | 0.7 | 3 | 1 | 4 | 1.3 | 3 | 1.4 | 3 | 1 | 13 | 0.7 | 3 | 2.5 | 11 | 0.8 | 3 | 1 | 3 | 1.3 | 20 | 2.1 | 7 | 2.5 | 11 | 3.4 | 11 | 1.1 | 3 | 2.3 | 32 |
| | 10 to 19 times | 0 | 0 | 1 | 4 | 1.7 | 4 | 0.5 | 1 | 0.7 | 9 | 0.7 | 3 | 2.5 | 11 | 1.4 | 5 | 0.3 | 1 | 1.3 | 20 | 2.7 | 9 | 4.1 | 18 | 1.8 | 6 | 1.5 | 4 | 2.7 | 37 |
| | 20 to 39 times | 0.5 | 2 | 1.3 | 5 | 1.3 | 3 | 0 | 0 | 0.8 | 10 | 0.2 | 1 | 0.7 | 3 | 1.1 | 4 | 0.3 | 1 | 0.6 | 9 | 0.6 | 2 | 2.9 | 13 | 1.8 | 6 | 0.7 | 2 | 1.7 | 23 |
| | 40 or more times | 0.9 | 4 | 1.5 | 6 | 1.3 | 3 | 1 | 2 | 1.2 | 15 | 0.9 | 4 | 1.4 | 6 | 2 | 7 | 1.3 | 4 | 1.4 | 21 | 2.1 | 7 | 2.9 | 13 | 3.1 | 10 | 0.7 | 2 | 2.3 | 32 |

Transitions and Mobility, Sleep, Grief, and Stressful Events

| Question | Response | County 2017 | | | | | | | | | | County 2019 | | | | | | | | | | County 2021 | | | | | | | | | |
|--|--------------------------------|-------------|-----|------|-----|------|-----|------|-----|-------|-------|-------------|-----|------|-----|------|-----|------|-----|-------|-------|-------------|-----|------|-----|------|-----|------|-----|-------|-------|
| | | 6th | | 8th | | 10th | | 12th | | Total | | 6th | | 8th | | 10th | | 12th | | Total | | 6th | | 8th | | 10th | | 12th | | Total | |
| | | % | n | % | n | % | n | % | n | % | n | % | n | % | n | % | n | % | n | % | n | % | n | % | n | % | n | % | n | % | n |
| In the past 12 months, have you or your family lived in a shelter, hotel, motel, car, campground, or someone else's home, etc. due to loss of housing, lack of money, or did not have another place to stay? | No | 90.7 | 398 | 95.8 | 387 | 96.6 | 229 | 97.1 | 203 | 94.4 | 1,217 | 93.6 | 410 | 94.9 | 409 | 96.6 | 344 | 97.7 | 292 | 95.5 | 1,455 | 94.6 | 314 | 96.7 | 433 | 96.4 | 317 | 97.8 | 263 | 96.3 | 1,327 |
| | Yes, but for less than a month | 5.9 | 26 | 1.7 | 7 | 2.5 | 6 | 1 | 2 | 3.2 | 41 | 4.6 | 20 | 3 | 13 | 1.4 | 5 | 0.7 | 2 | 2.6 | 40 | 2.7 | 9 | 1.3 | 6 | 1.2 | 4 | 0.7 | 2 | 1.5 | 21 |
| | Yes, but for more than a month | 2.3 | 10 | 0.7 | 3 | 0.8 | 2 | 1.9 | 4 | 1.5 | 19 | 0.5 | 2 | 1.2 | 5 | 1.4 | 5 | 0.7 | 2 | 0.9 | 14 | 0.9 | 3 | 0.7 | 3 | 0.9 | 3 | 0.7 | 2 | 0.8 | 11 |
| | Yes, for most of the year | 1.1 | 5 | 1.7 | 7 | 0 | 0 | 0 | 0 | 0.9 | 12 | 1.4 | 6 | 0.9 | 4 | 0.6 | 2 | 1 | 3 | 1 | 15 | 1.8 | 6 | 1.3 | 6 | 1.5 | 5 | 0.7 | 2 | 1.4 | 19 |
| In the past 12 months, did you ever live away from your parents or guardians because you were kicked out, ran away, or were abandoned? | Yes | 4.3 | 19 | 5 | 20 | 7.2 | 17 | 6.3 | 13 | 5.4 | 69 | 2.8 | 12 | 5.8 | 25 | 7.3 | 26 | 8.1 | 24 | 5.7 | 87 | 3.1 | 10 | 5.4 | 24 | 4.9 | 16 | 8.6 | 23 | 5.3 | 73 |
| | No | 95.7 | 420 | 95 | 382 | 92.8 | 220 | 93.7 | 194 | 94.6 | 1,216 | 97.2 | 424 | 94.2 | 409 | 92.7 | 332 | 91.9 | 272 | 94.3 | 1,437 | 96.9 | 316 | 94.6 | 421 | 95.1 | 311 | 91.4 | 246 | 94.7 | 1,294 |
| How many times have you changed homes in the past 12 months? | Never | 81.4 | 349 | 84 | 330 | 87.2 | 205 | 89.4 | 185 | 84.6 | 1,069 | 79.6 | 339 | 80.3 | 346 | 84.6 | 301 | 84.7 | 250 | 82 | 1,236 | 80.5 | 256 | 84.7 | 372 | 86.2 | 282 | 89.8 | 239 | 85.1 | 1,149 |
| | 1 | 11.9 | 51 | 11.2 | 44 | 11.1 | 26 | 9.2 | 19 | 11.1 | 140 | 13.4 | 57 | 13.5 | 58 | 10.1 | 36 | 10.5 | 31 | 12.1 | 182 | 9.1 | 29 | 10.9 | 48 | 10.4 | 34 | 8.3 | 22 | 9.9 | 133 |
| | 2 | 3.5 | 15 | 3.3 | 13 | 1.3 | 3 | 0.5 | 1 | 2.5 | 32 | 2.8 | 12 | 4.2 | 18 | 3.7 | 13 | 3.7 | 11 | 3.6 | 54 | 5.3 | 17 | 3 | 13 | 1.2 | 4 | 0.8 | 2 | 2.7 | 36 |
| | 3 or more | 3.3 | 14 | 1.5 | 6 | 0.4 | 1 | 1 | 2 | 1.8 | 23 | 4.2 | 18 | 2.1 | 9 | 1.7 | 6 | 1 | 3 | 2.4 | 36 | 5 | 16 | 1.4 | 6 | 2.1 | 7 | 1.1 | 3 | 2.4 | 32 |
| How many times have you changed homes including the last 12 months, in the last three years? | Never | 71 | 298 | 73.1 | 291 | 79.4 | 185 | 79.2 | 164 | 74.6 | 938 | 65.3 | 281 | 64 | 276 | 72.3 | 258 | 75 | 222 | 68.5 | 1,037 | 63.1 | 197 | 67.5 | 297 | 69.5 | 226 | 75.2 | 203 | 68.5 | 923 |
| | 1 | 16.2 | 68 | 15.6 | 62 | 9.9 | 23 | 13 | 27 | 14.3 | 180 | 19.1 | 82 | 21.1 | 91 | 14.6 | 52 | 12.2 | 36 | 17.2 | 261 | 22.1 | 69 | 18.6 | 82 | 17.8 | 58 | 14.4 | 39 | 18.4 | 248 |
| | 2 | 6.7 | 28 | 6 | 24 | 6.4 | 15 | 4.3 | 9 | 6 | 76 | 8.6 | 37 | 8.1 | 35 | 5.9 | 21 | 5.4 | 16 | 7.2 | 109 | 6.4 | 20 | 7.3 | 32 | 7.4 | 24 | 7.4 | 20 | 7.1 | 96 |
| | 3 or more | 6.2 | 26 | 5.3 | 21 | 4.3 | 10 | 3.4 | 7 | 5.1 | 64 | 7 | 30 | 6.7 | 29 | 7.3 | 26 | 7.4 | 22 | 7.1 | 107 | 8.3 | 26 | 6.6 | 29 | 5.2 | 17 | 3 | 8 | 5.9 | 80 |
| On an average school night, how many hours of sleep do you get? | 4 or less hours | n/a | n/a | n/a | n/a | n/a | n/a | n/a | n/a | n/a | n/a | 3.6 | 16 | 7.6 | 33 | 9.8 | 35 | 11.4 | 33 | 7.7 | 117 | 6.7 | 23 | 9.2 | 40 | 11.1 | 36 | 14.1 | 39 | 10 | 138 |
| | 5 hours | n/a | n/a | n/a | n/a | n/a | n/a | n/a | n/a | n/a | n/a | 4 | 18 | 10.1 | 44 | 12.9 | 46 | 19 | 55 | 10.7 | 163 | 5.8 | 20 | 9 | 39 | 14.8 | 48 | 15.9 | 44 | 10.9 | 151 |
| | 6 hours | n/a | n/a | n/a | n/a | n/a | n/a | n/a | n/a | n/a | n/a | 9 | 40 | 13.6 | 59 | 24.6 | 88 | 28 | 81 | 17.6 | 268 | 11.3 | 39 | 18.6 | 81 | 20.7 | 67 | 28.2 | 78 | 19.2 | 265 |
| | 7 hours | n/a | n/a | n/a | n/a | n/a | n/a | n/a | n/a | n/a | n/a | 16.8 | 75 | 27.1 | 118 | 29.1 | 104 | 24.9 | 72 | 24.2 | 369 | 15.9 | 55 | 27.1 | 118 | 30.9 | 100 | 24.9 | 69 | 24.8 | 342 |
| | 8 hours | n/a | n/a | n/a | n/a | n/a | n/a | n/a | n/a | n/a | n/a | 30.5 | 136 | 28.3 | 123 | 17.4 | 62 | 12.5 | 36 | 23.4 | 357 | 27.8 | 96 | 26.7 | 116 | 20.1 | 65 | 13.4 | 37 | 22.7 | 314 |
| | 9 hours | n/a | n/a | n/a | n/a | n/a | n/a | n/a | n/a | n/a | n/a | 25.8 | 115 | 9.7 | 42 | 5 | 18 | 3.1 | 9 | 12 | 184 | 19.7 | 68 | 7.4 | 32 | 1.2 | 4 | 1.8 | 5 | 7.9 | 109 |
| | 10 or more hours | n/a | n/a | n/a | n/a | n/a | n/a | n/a | n/a | n/a | n/a | 10.3 | 46 | 3.7 | 16 | 1.1 | 4 | 1 | 3 | 4.5 | 69 | 12.8 | 44 | 2.1 | 9 | 1.2 | 4 | 1.8 | 5 | 4.5 | 62 |

Transitions and Mobility, Sleep, Grief, and Stressful Events (continued)

| Question | Response | County 2017 | | | | | | | | | | County 2019 | | | | | | | | | | County 2021 | | | | | | | | | |
|--|--|-------------|-----|------|-----|------|-----|------|-----|-------|-------|-------------|-----|------|-----|------|-----|------|-----|-------|-------|-------------|-----|------|-----|------|-----|------|-----|-------|-------|
| | | 6th | | 8th | | 10th | | 12th | | Total | | 6th | | 8th | | 10th | | 12th | | Total | | 6th | | 8th | | 10th | | 12th | | Total | |
| | | % | n | % | n | % | n | % | n | % | n | % | n | % | n | % | n | % | n | % | n | % | n | % | n | % | n | % | n | % | n |
| In the last two weeks, how often have you felt tired or sleepy during the day? | Everyday | n/a | n/a | n/a | n/a | n/a | n/a | n/a | n/a | n/a | n/a | 15.6 | 70 | 23.6 | 103 | 36.7 | 131 | 42.1 | 122 | 27.8 | 426 | 16.1 | 55 | 27 | 119 | 39.4 | 127 | 46.7 | 128 | 31.1 | 429 |
| | Several times | n/a | n/a | n/a | n/a | n/a | n/a | n/a | n/a | n/a | n/a | 27.1 | 122 | 31.7 | 138 | 38.1 | 136 | 33.8 | 98 | 32.2 | 494 | 26.3 | 90 | 32 | 141 | 30.4 | 98 | 33.9 | 93 | 30.6 | 422 |
| | Twice | n/a | n/a | n/a | n/a | n/a | n/a | n/a | n/a | n/a | n/a | 18.4 | 83 | 19.3 | 84 | 10.4 | 37 | 12.1 | 35 | 15.6 | 239 | 25.1 | 86 | 19.1 | 84 | 16.8 | 54 | 9.1 | 25 | 18.1 | 249 |
| | Once | n/a | n/a | n/a | n/a | n/a | n/a | n/a | n/a | n/a | n/a | 24 | 108 | 15.1 | 66 | 10.9 | 39 | 5.2 | 15 | 14.9 | 228 | 20.8 | 71 | 14.5 | 64 | 8.4 | 27 | 6.2 | 17 | 13 | 179 |
| | Never | n/a | n/a | n/a | n/a | n/a | n/a | n/a | n/a | n/a | n/a | 14.9 | 67 | 10.3 | 45 | 3.9 | 14 | 6.9 | 20 | 9.5 | 146 | 11.7 | 40 | 7.3 | 32 | 5 | 16 | 4 | 11 | 7.2 | 99 |
| In the past 12 months, have any of your friends or family members close to you died? | Yes | n/a | n/a | n/a | n/a | n/a | n/a | n/a | n/a | n/a | n/a | 40.6 | 181 | 44.8 | 198 | 45 | 159 | 38.5 | 110 | 42.4 | 648 | 41.8 | 135 | 38.3 | 162 | 39 | 124 | 35.1 | 97 | 38.7 | 518 |
| | No | n/a | n/a | n/a | n/a | n/a | n/a | n/a | n/a | n/a | n/a | 59.4 | 265 | 55.2 | 244 | 55 | 194 | 61.5 | 176 | 57.6 | 879 | 58.2 | 188 | 61.7 | 261 | 61 | 194 | 64.9 | 179 | 61.3 | 822 |
| How many times have you? Worried that food at home would run out before your family got money to buy more? | Never | 75.8 | 379 | 70.7 | 323 | 75.2 | 234 | 74.2 | 207 | 73.9 | 1,143 | 72.8 | 367 | 68.1 | 341 | 69.9 | 283 | 76.1 | 252 | 71.4 | 1,243 | 76.3 | 306 | 74.7 | 380 | 74.9 | 287 | 75.8 | 244 | 75.4 | 1,217 |
| | I've done it, but not in the past year | 10.8 | 54 | 11.6 | 53 | 8.7 | 27 | 11.8 | 33 | 10.8 | 167 | 11.7 | 59 | 13 | 65 | 12.1 | 49 | 10 | 33 | 11.8 | 206 | 11.7 | 47 | 11.6 | 59 | 13.1 | 50 | 12.4 | 40 | 12.1 | 196 |
| | Less than once a month | 3.4 | 17 | 7.2 | 33 | 6.1 | 19 | 5.7 | 16 | 5.5 | 85 | 4.6 | 23 | 5 | 25 | 5.9 | 24 | 3.6 | 12 | 4.8 | 84 | 5.5 | 22 | 5.5 | 28 | 5.5 | 21 | 4.7 | 15 | 5.3 | 86 |
| | About once a month | 5 | 25 | 4.4 | 20 | 4.5 | 14 | 4.7 | 13 | 4.7 | 72 | 5 | 25 | 6 | 30 | 4.2 | 17 | 3.6 | 12 | 4.8 | 84 | 2.7 | 11 | 3.7 | 19 | 3.4 | 13 | 3.7 | 12 | 3.4 | 55 |
| | 2 or 3 times a month | 2 | 10 | 1.5 | 7 | 1.9 | 6 | 2.2 | 6 | 1.9 | 29 | 1.8 | 9 | 4 | 20 | 5.4 | 22 | 1.8 | 6 | 3.3 | 57 | 2.2 | 9 | 1.8 | 9 | 0.8 | 3 | 2.5 | 8 | 1.8 | 29 |
| | Once a week or more | 3 | 15 | 4.6 | 21 | 3.5 | 11 | 1.4 | 4 | 3.3 | 51 | 4.2 | 21 | 4 | 20 | 2.5 | 10 | 4.8 | 16 | 3.8 | 67 | 1.5 | 6 | 2.8 | 14 | 2.3 | 9 | 0.9 | 3 | 2 | 32 |
| How many times have you? Skipped a meal because your family didn't have enough money to buy food? | Never | 89.6 | 457 | 86.3 | 396 | 88.4 | 275 | 82.8 | 231 | 87.2 | 1,359 | 90.9 | 457 | 83.1 | 414 | 78.6 | 316 | 83 | 274 | 84.3 | 1,461 | 88.6 | 350 | 86.7 | 443 | 85.1 | 325 | 86.3 | 278 | 86.7 | 1,396 |
| | I've done it, but not in the past year | 4.9 | 25 | 6.8 | 31 | 3.9 | 12 | 8.2 | 23 | 5.8 | 91 | 4.6 | 23 | 6.6 | 33 | 8 | 32 | 6.4 | 21 | 6.3 | 109 | 5.6 | 22 | 6.5 | 33 | 8.1 | 31 | 6.5 | 21 | 6.6 | 107 |
| | Less than once a month | 1 | 5 | 2.8 | 13 | 3.2 | 10 | 2.9 | 8 | 2.3 | 36 | 1 | 5 | 3.4 | 17 | 5.5 | 22 | 3 | 10 | 3.1 | 54 | 1.8 | 7 | 2 | 10 | 3.1 | 12 | 1.6 | 5 | 2.1 | 34 |
| | About once a month | 1.2 | 6 | 1.7 | 8 | 2.6 | 8 | 2.9 | 8 | 1.9 | 30 | 1 | 5 | 2 | 10 | 3.5 | 14 | 1.5 | 5 | 2 | 34 | 1 | 4 | 0.8 | 4 | 1.8 | 7 | 0.6 | 2 | 1.1 | 17 |
| | 2 or 3 times a month | 1.6 | 8 | 1.1 | 5 | 1 | 3 | 1.8 | 5 | 1.3 | 21 | 0.8 | 4 | 1.2 | 6 | 1.5 | 6 | 1.2 | 4 | 1.2 | 20 | 2 | 8 | 1.2 | 6 | 0.8 | 3 | 2.2 | 7 | 1.5 | 24 |
| | Once a week or more | 1.8 | 9 | 1.3 | 6 | 1 | 3 | 1.4 | 4 | 1.4 | 22 | 1.8 | 9 | 3.6 | 18 | 3 | 12 | 4.8 | 16 | 3.2 | 55 | 1 | 4 | 2.9 | 15 | 1 | 4 | 2.8 | 9 | 2 | 32 |

COVID19 Impacts

| Question | Response | County 2017 | | | | | | | | | | County 2019 | | | | | | | | | | County 2021 | | | | | | | | | |
|--|--|-------------|-----|-----|-----|------|-----|------|-----|-------|-----|-------------|-----|-----|-----|------|-----|------|-----|-------|------|-------------|------|------|------|------|------|------|------|-------|---|
| | | 6th | | 8th | | 10th | | 12th | | Total | | 6th | | 8th | | 10th | | 12th | | Total | | 6th | | 8th | | 10th | | 12th | | Total | |
| | | % | n | % | n | % | n | % | n | % | n | % | n | % | n | % | n | % | n | % | n | % | n | % | n | % | n | % | n | % | n |
| Select all of the following that you experienced during the COVID-19 pandemic; (Please note that only students who took the survey online were offered these questions.) | I or someone in my family was sick with COVID-19 or COVID-19 symptoms. | n/a | n/a | n/a | n/a | n/a | n/a | n/a | n/a | n/a | n/a | n/a | n/a | n/a | n/a | n/a | n/a | n/a | n/a | n/a | 59.9 | 118 | 62.5 | 167 | 65.7 | 134 | 57.8 | 93 | 61.8 | 512 | |
| | A family member or friend close to me died from COVID-19. | n/a | n/a | n/a | n/a | n/a | n/a | n/a | n/a | n/a | n/a | n/a | n/a | n/a | n/a | n/a | n/a | n/a | n/a | n/a | 12.2 | 24 | 13.5 | 36 | 13.7 | 28 | 14.9 | 24 | 13.5 | 112 | |
| | One or more people living in my home lost their job. | n/a | n/a | n/a | n/a | n/a | n/a | n/a | n/a | n/a | n/a | n/a | n/a | n/a | n/a | n/a | n/a | n/a | n/a | n/a | 9.1 | 18 | 7.9 | 21 | 10.8 | 22 | 6.8 | 11 | 8.7 | 72 | |
| | I felt more anxious, nervous, worried, or angry than usual. | n/a | n/a | n/a | n/a | n/a | n/a | n/a | n/a | n/a | n/a | n/a | n/a | n/a | n/a | n/a | n/a | n/a | n/a | n/a | 33.5 | 66 | 28.8 | 77 | 36.3 | 74 | 34.8 | 56 | 32.9 | 273 | |
| | I felt more relaxed, comfortable, or rested than usual. | n/a | n/a | n/a | n/a | n/a | n/a | n/a | n/a | n/a | n/a | n/a | n/a | n/a | n/a | n/a | n/a | n/a | n/a | n/a | 12.7 | 25 | 19.9 | 53 | 23 | 47 | 25.5 | 41 | 20 | 166 | |
| | People in my home were arguing or physically fighting more than usual. | n/a | n/a | n/a | n/a | n/a | n/a | n/a | n/a | n/a | n/a | n/a | n/a | n/a | n/a | n/a | n/a | n/a | n/a | n/a | 9.1 | 18 | 10.5 | 28 | 13.2 | 27 | 14.3 | 23 | 11.6 | 96 | |
| | My family ate more meals together than usual. | n/a | n/a | n/a | n/a | n/a | n/a | n/a | n/a | n/a | n/a | n/a | n/a | n/a | n/a | n/a | n/a | n/a | n/a | n/a | 17.8 | 35 | 21.7 | 58 | 28.4 | 58 | 25.5 | 41 | 23.2 | 192 | |
| | My family shared more quality time together than usual (such as playing games, exercising, talking, watching movies/tv). | n/a | n/a | n/a | n/a | n/a | n/a | n/a | n/a | n/a | n/a | n/a | n/a | n/a | n/a | n/a | n/a | n/a | n/a | n/a | 39.1 | 77 | 38.6 | 103 | 35.8 | 73 | 32.9 | 53 | 36.9 | 306 | |
| | I learned a new hobby or skill (such as cooking, crafts, gardening, physical activities, outdoor activities, puzzles, new language). | n/a | n/a | n/a | n/a | n/a | n/a | n/a | n/a | n/a | n/a | n/a | n/a | n/a | n/a | n/a | n/a | n/a | n/a | n/a | 52.8 | 104 | 48.3 | 129 | 43.6 | 89 | 33.5 | 54 | 45.4 | 376 | |
| | I played more online games with others than usual. | n/a | n/a | n/a | n/a | n/a | n/a | n/a | n/a | n/a | n/a | n/a | n/a | n/a | n/a | n/a | n/a | n/a | n/a | n/a | 51.3 | 101 | 48.7 | 130 | 53.4 | 109 | 52.8 | 85 | 51.3 | 425 | |
| None of these. | n/a | n/a | n/a | n/a | n/a | n/a | n/a | n/a | n/a | n/a | n/a | n/a | n/a | n/a | n/a | n/a | n/a | n/a | n/a | 9.1 | 18 | 11.2 | 30 | 10.8 | 22 | 8.1 | 13 | 10 | 83 | | |

Remote Learning Perceptions and Experiences (Of students reporting any remote learning in the 2020-2021 school year)

| Question | Response | County 2017 | | | | | | | | | | County 2019 | | | | | | | | | | County 2021 | | | | | | | | | |
|---|---|-------------|-----|-----|-----|------|-----|------|-----|-------|-----|-------------|-----|-----|-----|------|-----|------|-----|-------|------|-------------|------|-----|------|------|------|------|------|-------|---|
| | | 6th | | 8th | | 10th | | 12th | | Total | | 6th | | 8th | | 10th | | 12th | | Total | | 6th | | 8th | | 10th | | 12th | | Total | |
| | | % | n | % | n | % | n | % | n | % | n | % | n | % | n | % | n | % | n | % | n | % | n | % | n | % | n | % | n | % | n |
| During the 2020-2021 school year, I attended classes: | Online all year | n/a | n/a | n/a | n/a | n/a | n/a | n/a | n/a | n/a | n/a | n/a | n/a | n/a | n/a | n/a | n/a | n/a | n/a | n/a | 19.7 | 41 | 15.7 | 43 | 10.8 | 22 | 29.7 | 49 | 18.2 | 155 | |
| | Online most of the year or most of each week | n/a | n/a | n/a | n/a | n/a | n/a | n/a | n/a | n/a | n/a | n/a | n/a | n/a | n/a | n/a | n/a | n/a | n/a | n/a | 12.5 | 26 | 22.3 | 61 | 43.6 | 89 | 29.7 | 49 | 26.4 | 225 | |
| | In-person at school most of the year or most of each week | n/a | n/a | n/a | n/a | n/a | n/a | n/a | n/a | n/a | n/a | n/a | n/a | n/a | n/a | n/a | n/a | n/a | n/a | n/a | 37.5 | 78 | 28.5 | 78 | 33.8 | 69 | 29.1 | 48 | 32.1 | 273 | |
| | In-person at school all year | n/a | n/a | n/a | n/a | n/a | n/a | n/a | n/a | n/a | n/a | n/a | n/a | n/a | n/a | n/a | n/a | n/a | n/a | n/a | 28.4 | 59 | 33.2 | 91 | 11.8 | 24 | 11.5 | 19 | 22.7 | 193 | |
| These questions ask about your experience when learning online during the past school year. | | | | | | | | | | | | | | | | | | | | | | | | | | | | | | | |
| I missed spending time at school, learning with other students in person. | NO! | n/a | n/a | n/a | n/a | n/a | n/a | n/a | n/a | n/a | n/a | n/a | n/a | n/a | n/a | n/a | n/a | n/a | n/a | n/a | 4.1 | 6 | 12.2 | 22 | 11.1 | 20 | 12.6 | 18 | 10.2 | 66 | |
| | no | n/a | n/a | n/a | n/a | n/a | n/a | n/a | n/a | n/a | n/a | n/a | n/a | n/a | n/a | n/a | n/a | n/a | n/a | n/a | 13.8 | 20 | 15 | 27 | 13.3 | 24 | 16.8 | 24 | 14.7 | 95 | |
| | yes | n/a | n/a | n/a | n/a | n/a | n/a | n/a | n/a | n/a | n/a | n/a | n/a | n/a | n/a | n/a | n/a | n/a | n/a | n/a | 40.7 | 59 | 45 | 81 | 45.6 | 82 | 43.4 | 62 | 43.8 | 284 | |
| | YES! | n/a | n/a | n/a | n/a | n/a | n/a | n/a | n/a | n/a | n/a | n/a | n/a | n/a | n/a | n/a | n/a | n/a | n/a | n/a | 41.4 | 60 | 27.8 | 50 | 30 | 54 | 27.3 | 39 | 31.3 | 203 | |
| These questions ask about your experience when learning online during the past school year. | | | | | | | | | | | | | | | | | | | | | | | | | | | | | | | |
| I missed spending time at school, learning with my teachers in person. | NO! | n/a | n/a | n/a | n/a | n/a | n/a | n/a | n/a | n/a | n/a | n/a | n/a | n/a | n/a | n/a | n/a | n/a | n/a | n/a | 5.5 | 8 | 14 | 25 | 12.3 | 22 | 12.6 | 18 | 11.3 | 73 | |
| | no | n/a | n/a | n/a | n/a | n/a | n/a | n/a | n/a | n/a | n/a | n/a | n/a | n/a | n/a | n/a | n/a | n/a | n/a | n/a | 15.9 | 23 | 19 | 34 | 17.9 | 32 | 16.1 | 23 | 17.3 | 112 | |
| | yes | n/a | n/a | n/a | n/a | n/a | n/a | n/a | n/a | n/a | n/a | n/a | n/a | n/a | n/a | n/a | n/a | n/a | n/a | n/a | 40 | 58 | 40.8 | 73 | 41.3 | 74 | 39.9 | 57 | 40.6 | 262 | |
| | YES! | n/a | n/a | n/a | n/a | n/a | n/a | n/a | n/a | n/a | n/a | n/a | n/a | n/a | n/a | n/a | n/a | n/a | n/a | n/a | 38.6 | 56 | 26.3 | 47 | 28.5 | 51 | 31.5 | 45 | 30.8 | 199 | |
| These questions ask about your experience when learning online during the past school year. | | | | | | | | | | | | | | | | | | | | | | | | | | | | | | | |
| When learning online I understood my teacher's instructions. | NO! | n/a | n/a | n/a | n/a | n/a | n/a | n/a | n/a | n/a | n/a | n/a | n/a | n/a | n/a | n/a | n/a | n/a | n/a | n/a | 9 | 13 | 17.6 | 31 | 21.7 | 39 | 18.2 | 26 | 17 | 109 | |
| | no | n/a | n/a | n/a | n/a | n/a | n/a | n/a | n/a | n/a | n/a | n/a | n/a | n/a | n/a | n/a | n/a | n/a | n/a | n/a | 26.4 | 38 | 29.5 | 52 | 35 | 63 | 32.9 | 47 | 31.1 | 200 | |
| | yes | n/a | n/a | n/a | n/a | n/a | n/a | n/a | n/a | n/a | n/a | n/a | n/a | n/a | n/a | n/a | n/a | n/a | n/a | n/a | 42.4 | 61 | 40.9 | 72 | 34.4 | 62 | 41.3 | 59 | 39.5 | 254 | |
| | YES! | n/a | n/a | n/a | n/a | n/a | n/a | n/a | n/a | n/a | n/a | n/a | n/a | n/a | n/a | n/a | n/a | n/a | n/a | n/a | 22.2 | 32 | 11.9 | 21 | 8.9 | 16 | 7.7 | 11 | 12.4 | 80 | |
| These questions ask about your experience when learning online during the past school year. | | | | | | | | | | | | | | | | | | | | | | | | | | | | | | | |
| I stayed focused when doing online school work. | NO! | n/a | n/a | n/a | n/a | n/a | n/a | n/a | n/a | n/a | n/a | n/a | n/a | n/a | n/a | n/a | n/a | n/a | n/a | n/a | 13.9 | 20 | 33.5 | 59 | 37.8 | 68 | 31.7 | 45 | 29.9 | 192 | |
| | no | n/a | n/a | n/a | n/a | n/a | n/a | n/a | n/a | n/a | n/a | n/a | n/a | n/a | n/a | n/a | n/a | n/a | n/a | n/a | 25 | 36 | 35.8 | 63 | 31.7 | 57 | 38 | 54 | 32.7 | 210 | |
| | yes | n/a | n/a | n/a | n/a | n/a | n/a | n/a | n/a | n/a | n/a | n/a | n/a | n/a | n/a | n/a | n/a | n/a | n/a | n/a | 45.1 | 65 | 22.7 | 40 | 24.4 | 44 | 22.5 | 32 | 28.2 | 181 | |
| | YES! | n/a | n/a | n/a | n/a | n/a | n/a | n/a | n/a | n/a | n/a | n/a | n/a | n/a | n/a | n/a | n/a | n/a | n/a | n/a | 16 | 23 | 8 | 14 | 6.1 | 11 | 7.7 | 11 | 9.2 | 59 | |
| These questions ask about your experience when learning online during the past school year. | | | | | | | | | | | | | | | | | | | | | | | | | | | | | | | |
| My learning improved when my classes were taught online due to COVID-19. | NO! | n/a | n/a | n/a | n/a | n/a | n/a | n/a | n/a | n/a | n/a | n/a | n/a | n/a | n/a | n/a | n/a | n/a | n/a | n/a | 35.7 | 51 | 42.9 | 75 | 47.5 | 85 | 41.1 | 58 | 42.2 | 269 | |
| | no | n/a | n/a | n/a | n/a | n/a | n/a | n/a | n/a | n/a | n/a | n/a | n/a | n/a | n/a | n/a | n/a | n/a | n/a | n/a | 40.6 | 58 | 38.9 | 68 | 33 | 59 | 33.3 | 47 | 36.4 | 232 | |
| | yes | n/a | n/a | n/a | n/a | n/a | n/a | n/a | n/a | n/a | n/a | n/a | n/a | n/a | n/a | n/a | n/a | n/a | n/a | n/a | 19.6 | 28 | 16 | 28 | 13.4 | 24 | 20.6 | 29 | 17.1 | 109 | |
| | YES! | n/a | n/a | n/a | n/a | n/a | n/a | n/a | n/a | n/a | n/a | n/a | n/a | n/a | n/a | n/a | n/a | n/a | n/a | n/a | 4.2 | 6 | 2.3 | 4 | 6.1 | 11 | 5 | 7 | 4.4 | 28 | |

Remote Learning Perceptions and Experiences (Of students reporting any remote learning in the 2020-2021 school year) (continued)

| Question | Response | County 2017 | | | | | | | | | | County 2019 | | | | | | | | | | County 2021 | | | | | | | | | | | |
|---|----------|-------------|-----|-----|-----|------|-----|------|-----|-------|-----|-------------|-----|-----|-----|------|-----|------|-----|-------|-----|-------------|-----|------|-----|------|------|------|-----|-------|------|------|-----|
| | | 6th | | 8th | | 10th | | 12th | | Total | | 6th | | 8th | | 10th | | 12th | | Total | | 6th | | 8th | | 10th | | 12th | | Total | | | |
| | | % | n | % | n | % | n | % | n | % | n | % | n | % | n | % | n | % | n | % | n | % | n | % | n | % | n | % | n | % | n | | |
| These questions ask about your experience when learning online during the past school year. | | | | | | | | | | | | | | | | | | | | | | | | | | | | | | | | | |
| I had a quiet space that I was able to use when doing online school work. | NO! | n/a | n/a | n/a | n/a | n/a | n/a | n/a | n/a | n/a | n/a | n/a | n/a | n/a | n/a | n/a | n/a | n/a | n/a | n/a | n/a | n/a | n/a | 9.2 | 13 | 11.4 | 20 | 12.2 | 22 | 8.5 | 12 | 10.5 | 67 |
| | no | n/a | n/a | n/a | n/a | n/a | n/a | n/a | n/a | n/a | n/a | n/a | n/a | n/a | n/a | n/a | n/a | n/a | n/a | n/a | n/a | n/a | n/a | 14.9 | 21 | 11.4 | 20 | 11.1 | 20 | 17 | 24 | 13.3 | 85 |
| | yes | n/a | n/a | n/a | n/a | n/a | n/a | n/a | n/a | n/a | n/a | n/a | n/a | n/a | n/a | n/a | n/a | n/a | n/a | n/a | n/a | n/a | n/a | 39.7 | 56 | 52.8 | 93 | 50.6 | 91 | 49.6 | 70 | 48.6 | 310 |
| | YES! | n/a | n/a | n/a | n/a | n/a | n/a | n/a | n/a | n/a | n/a | n/a | n/a | n/a | n/a | n/a | n/a | n/a | n/a | n/a | n/a | n/a | n/a | 36.2 | 51 | 24.4 | 43 | 26.1 | 47 | 24.8 | 35 | 27.6 | 176 |
| These questions ask about your experience when learning online during the past school year. | | | | | | | | | | | | | | | | | | | | | | | | | | | | | | | | | |
| It was easy to use the online learning platform or website my school used for online classes. | NO! | n/a | n/a | n/a | n/a | n/a | n/a | n/a | n/a | n/a | n/a | n/a | n/a | n/a | n/a | n/a | n/a | n/a | n/a | n/a | n/a | n/a | 12 | 17 | 20 | 35 | 18.9 | 34 | 9.2 | 13 | 15.5 | 99 | |
| | no | n/a | n/a | n/a | n/a | n/a | n/a | n/a | n/a | n/a | n/a | n/a | n/a | n/a | n/a | n/a | n/a | n/a | n/a | n/a | n/a | n/a | n/a | 22.5 | 32 | 18.3 | 32 | 18.3 | 33 | 26.2 | 37 | 21 | 134 |
| | yes | n/a | n/a | n/a | n/a | n/a | n/a | n/a | n/a | n/a | n/a | n/a | n/a | n/a | n/a | n/a | n/a | n/a | n/a | n/a | n/a | n/a | n/a | 42.3 | 60 | 45.1 | 79 | 47.8 | 86 | 48.2 | 68 | 45.9 | 293 |
| | YES! | n/a | n/a | n/a | n/a | n/a | n/a | n/a | n/a | n/a | n/a | n/a | n/a | n/a | n/a | n/a | n/a | n/a | n/a | n/a | n/a | n/a | n/a | 23.2 | 33 | 16.6 | 29 | 15 | 27 | 16.3 | 23 | 17.6 | 112 |
| These questions ask about your experience when learning online during the past school year. | | | | | | | | | | | | | | | | | | | | | | | | | | | | | | | | | |
| I had access to an internet connection in my home to participate in online learning. | NO! | n/a | n/a | n/a | n/a | n/a | n/a | n/a | n/a | n/a | n/a | n/a | n/a | n/a | n/a | n/a | n/a | n/a | n/a | n/a | n/a | n/a | 2.1 | 3 | 5.2 | 9 | 4.5 | 8 | 2.1 | 3 | 3.6 | 23 | |
| | no | n/a | n/a | n/a | n/a | n/a | n/a | n/a | n/a | n/a | n/a | n/a | n/a | n/a | n/a | n/a | n/a | n/a | n/a | n/a | n/a | n/a | n/a | 5 | 7 | 4 | 7 | 2.8 | 5 | 2.8 | 4 | 3.6 | 23 |
| | yes | n/a | n/a | n/a | n/a | n/a | n/a | n/a | n/a | n/a | n/a | n/a | n/a | n/a | n/a | n/a | n/a | n/a | n/a | n/a | n/a | n/a | n/a | 44 | 62 | 47.7 | 83 | 53.6 | 96 | 53.2 | 75 | 49.8 | 316 |
| | YES! | n/a | n/a | n/a | n/a | n/a | n/a | n/a | n/a | n/a | n/a | n/a | n/a | n/a | n/a | n/a | n/a | n/a | n/a | n/a | n/a | n/a | n/a | 48.9 | 69 | 43.1 | 75 | 39.1 | 70 | 41.8 | 59 | 43 | 273 |
| These questions ask about your experience when learning online during the past school year. | | | | | | | | | | | | | | | | | | | | | | | | | | | | | | | | | |
| I had my own laptop, desktop computer, or other device for use for schoolwork . | NO! | n/a | n/a | n/a | n/a | n/a | n/a | n/a | n/a | n/a | n/a | n/a | n/a | n/a | n/a | n/a | n/a | n/a | n/a | n/a | n/a | n/a | 6.4 | 9 | 9.2 | 16 | 6.7 | 12 | 5 | 7 | 6.9 | 44 | |
| | no | n/a | n/a | n/a | n/a | n/a | n/a | n/a | n/a | n/a | n/a | n/a | n/a | n/a | n/a | n/a | n/a | n/a | n/a | n/a | n/a | n/a | n/a | 11.3 | 16 | 8 | 14 | 7.8 | 14 | 9.9 | 14 | 9.1 | 58 |
| | yes | n/a | n/a | n/a | n/a | n/a | n/a | n/a | n/a | n/a | n/a | n/a | n/a | n/a | n/a | n/a | n/a | n/a | n/a | n/a | n/a | n/a | n/a | 28.4 | 40 | 38.5 | 67 | 43.6 | 78 | 40.4 | 57 | 38.1 | 242 |
| | YES! | n/a | n/a | n/a | n/a | n/a | n/a | n/a | n/a | n/a | n/a | n/a | n/a | n/a | n/a | n/a | n/a | n/a | n/a | n/a | n/a | n/a | n/a | 53.9 | 76 | 44.3 | 77 | 41.9 | 75 | 44.7 | 63 | 45.8 | 291 |