

# 2021 Pennsylvania Youth Survey

Empowering Communities to Develop Strategic Prevention Programming

## Clarion County

### All Questions by Grade Report

Conducted by

Pennsylvania Commission on  
Crime and Delinquency

Pennsylvania Department of  
Drug and Alcohol Programs

Pennsylvania Department  
of Education

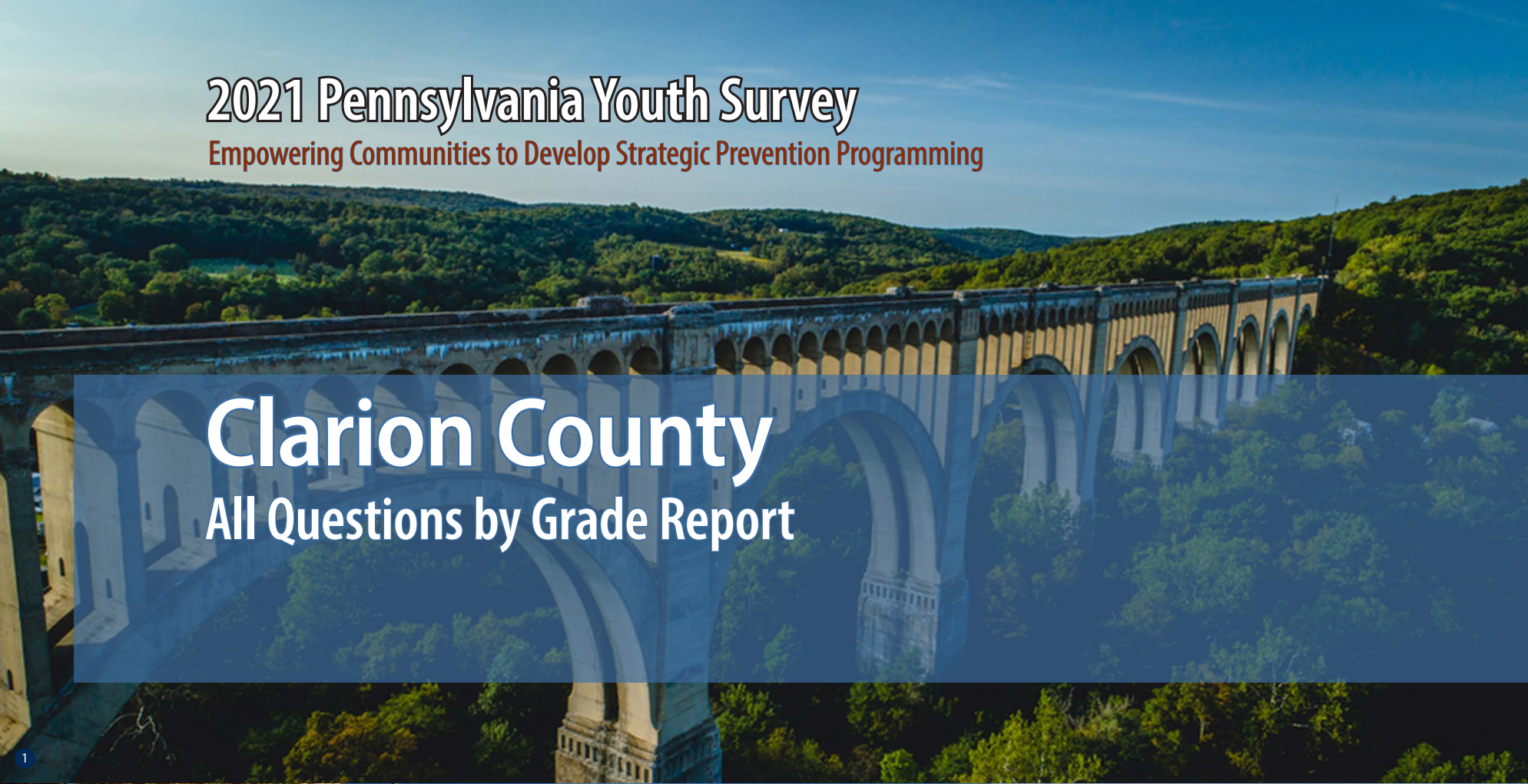



Funding provided by



About the cover photographs:

1. Historic Tunkhannock Viaduct (Nicholson). *Wyoming County, PA*  
Credit: Jacob Boomsma/Shutterstock.com

2. State street, historical Harrisburg (Harrisburg). *Dauphin County, PA*  
Credit: Ludmila Ruzickova/Shutterstock.com

3. Red barn and silo (Gettysburg). *Adams County, PA*  
Credit: Jon Bilous/Shutterstock.com

4. Frosty morning. (*Red Clover*),  
Credit: Ezdras Arroyo/Shutterstock.com

# PAYS ALL QUESTIONS BY GRADE REPORT

This report provides full results from the 2021 Pennsylvania Youth Survey (PAYS). For each survey item included in the survey, this report presents data for each response option by grade (and for all grades combined).

This report allows you to see not only the percent of students who selected each response option but also the number of students. These counts allow for you to, for example, add the counts for 10th and 12th grade to calculate a percentage for high school students. PAYS sponsors — the Pennsylvania Commission on Crime and Delinquency, Department of Drug and Alcohol Programs, and the Pennsylvania Department of Education — are supplying these data with the hope of aiding in more complete prevention and wellness planning.

## Notes to Consider Before Proceeding

This report shares data from the 2017, 2019, and 2021 PAYS administrations when data are available. If your county or district did not participate in one or more of these administrations, you will find “n/a” notations where relevant. Your full profile report also displays data from 2017, 2019, and 2021 when available.

Studies indicate that most young people are truthful in answering anonymous prevention-centered surveys such as

PAYS. To ensure valid survey results, the data here have made use of the same validity/honesty checks used in PAYS profile reports.

Data are displayed here when there are a minimum number of 25 responses at the grade level.

An overwhelming majority of these data focus on ALL students. There is only ONE instance in which the data here are reported of a subgroup of respondents — for the “Remote Learning Perceptions and Experiences” section. These remote learning items were only asked of students who indicated some form of remote learning during the COVID-19 pandemic.

If you need help reading, interpreting, or applying these data, please contact your local county drug and alcohol office or reach out to the Evidence-based Prevention and Intervention Support (EPIS) Center at:

<https://www.episcenter.psu.edu/index.php/paysquestion>

You will find the survey question data organized in the report in the following topic order:

- [Demographics](#)
- [Community Domain Risk Factors\\*](#)
- [Community Domain Protective Factors](#)
- [School Domain Risk Factors](#)
- [School Domain Protective Factors\\*](#)
- [Family Domain Risk Factors\\*](#)
- [Family Domain Protective Factors](#)
- [Peer-Individual Risk Factors\\*](#)
- [Peer-Individual Protective Factors](#)
- [ATOD Use and Access](#)
- [Antisocial Behavior](#)
- [School Climate And Safety](#)
- [Mental Health Concerns and Suicide Risk](#)
- [Transitions and Mobility, Sleep, Grief, and Stressful Events](#)
- [COVID19 Impacts](#)
- [Remote Learning Perceptions and Experiences](#)

\* NOTE: TOPIC INCLUDES SYSTEMIC FACTORS IN ADDITION TO THE QUESTIONS WITHIN THE SCALE SCORE CALCULATION.

# Demographics

Question	Response	County 2017										County 2019										County 2021									
		6th		8th		10th		12th		Total		6th		8th		10th		12th		Total		6th		8th		10th		12th		Total	
		%	n	%	n	%	n	%	n	%	n	%	n	%	n	%	n	%	n	%	n	%	n	%	n	%	n	%	n	%	n
How old are you?	10	1.1	4	0	0	0	0	0	0	0.3	4	0.3	1	0	0	0	0	0	0	0.1	1	0	0	0	0	0	0	0	0	0	0
	11	63.7	223	0	0	0	0	0	0	17.8	223	65.3	247	0	0	0	0	0	0	17.3	247	63.1	193	0	0	0	0	0	0	15.7	193
	12	34.3	120	0.3	1	0	0	0	0	9.7	121	33.6	127	1	4	0	0	0	0	9.2	131	36.3	111	0.3	1	0	0	0	0	9.1	112
	13	0.9	3	63.3	235	0	0	0	0	19	238	0.8	3	67.4	277	0	0	0	0	19.6	280	0.7	2	62.9	207	0	0	0	0	17	209
	14	0	0	34	126	0	0	0	0	10.1	126	0	0	31.1	128	0	0	0	0	9	128	0	0	35.9	118	0.9	3	0	0	9.9	121
	15	0	0	2.4	9	65	173	0	0	14.5	182	0	0	0.5	2	65.6	229	0	0	16.2	231	0	0	0.9	3	66.1	209	0	0	17.3	212
	16	0	0	0	0	32.7	87	0.4	1	7	88	0	0	0	0	32.1	112	0.3	1	7.9	113	0	0	0	0	32.6	103	0.4	1	8.5	104
	17	0	0	0	0	2.3	6	60.4	160	13.3	166	0	0	0	0	2.3	8	62.7	180	13.2	188	0	0	0	0	0.3	1	67.5	187	15.3	188
	18	0	0	0	0	0	0	37.4	99	7.9	99	0	0	0	0	0	0	34.1	98	6.9	98	0	0	0	0	0	0	27.8	77	6.3	77
	19 or older	0	0	0	0	0	0	1.9	5	0.4	5	0	0	0	0	0	0	2.8	8	0.6	8	0	0	0	0	0	0	4.3	12	1	12
What grade are you in?	6th	100	350	0	0	0	0	0	0	28	350	100	378	0	0	0	0	0	0	26.5	378	100	306	0	0	0	0	0	0	24.9	306
	7th	0	0	0	0	0	0	0	0	0	0	0	0	0	0	0	0	0	0	0	0	0	0	0	0	0	0	0	0	0	
	8th	0	0	100	371	0	0	0	0	29.6	371	0	0	100	411	0	0	0	0	28.8	411	0	0	100	329	0	0	0	0	26.8	329
	9th	0	0	0	0	0	0	0	0	0	0	0	0	0	0	0	0	0	0	0	0	0	0	0	0	0	0	0	0	0	
	10th	0	0	0	0	100	266	0	0	21.2	266	0	0	0	0	100	349	0	0	24.5	349	0	0	0	0	100	316	0	0	25.7	316
	11th	0	0	0	0	0	0	0	0	0	0	0	0	0	0	0	0	0	0	0	0	0	0	0	0	0	0	0	0	0	
	12th	0	0	0	0	0	0	100	265	21.2	265	0	0	0	0	0	0	100	287	20.1	287	0	0	0	0	0	0	100	277	22.6	277
Are you of Hispanic, Latino, or Spanish origin?	No, not of Hispanic, Latino, or Spanish origin	97.5	308	97.4	333	98.5	259	97.7	253	97.7	1,153	97.1	340	97.2	375	96.5	332	97.6	279	97.1	1,326	98.2	279	94.4	303	97.7	304	97.4	263	96.9	1,149
	Yes, Mexican, Mexican Am., Chicano	0.6	2	1.2	4	0.4	1	0.8	2	0.8	9	1.1	4	0.8	3	0.9	3	0.7	2	0.9	12	0.4	1	1.6	5	0	0	0.4	1	0.6	7
	Yes, Puerto Rican	0.3	1	0.9	3	0	0	0.4	1	0.4	5	0	0	0	0	0.6	2	0	0	0.1	2	0.4	1	0.3	1	0.6	2	1.1	3	0.6	7
	Yes, Cuban	0	0	0	0	0.8	2	0.8	2	0.3	4	0.9	3	0	0	0.3	1	0.7	2	0.4	6	0	0	0.3	1	0	0	0	0	0.1	1
	Yes, another Hispanic, Latino, or Spanish origin	1.6	5	0.6	2	0.4	1	0.4	1	0.8	9	0.9	3	2.1	8	1.7	6	1	3	1.5	20	1.1	3	3.4	11	1.6	5	1.1	3	1.9	22
What is your race?	White, Caucasian	87.4	306	89.8	333	96.2	256	96.2	255	91.9	1,150	93.8	334	96.7	381	96.5	333	97.9	281	96.2	1,329	96.1	274	93.8	303	98.4	309	96.7	266	96.2	1,152
	Black, African American	2.9	10	1.6	6	4.1	11	1.9	5	2.6	32	2	7	2.5	10	2.6	9	3.5	10	2.6	36	2.8	8	1.9	6	1.6	5	3.3	9	2.3	28
	American Indian or Alaska Native	4.6	16	4	15	1.1	3	1.5	4	3	38	3.9	14	4.6	18	1.4	5	0.7	2	2.8	39	3.5	10	4	13	3.5	11	2.5	7	3.4	41
	Asian Indian, Japanese, Native Hawaiian, Chinese, Korean, Guamanian or Chamorro, Filipino, Vietnamese, Samoan, Other Asian, Other Pacific Islander	0.3	1	1.1	4	0.8	2	2.3	6	1	13	2.5	9	2	8	1.2	4	1	3	1.7	24	2.5	7	2.2	7	1.6	5	0.4	1	1.7	20
Are you?	Female	46.8	159	55.6	203	51.3	135	54.1	139	51.9	636	45.2	166	47.1	189	56.8	193	51.2	144	49.8	692	45.9	140	44.6	145	50.6	157	50.9	139	47.9	581
	Male	53.2	181	44.4	162	48.7	128	45.9	118	48.1	589	54.8	201	52.9	212	43.2	147	48.8	137	50.2	697	54.1	165	51.4	167	48.1	149	45.8	125	50	606
	Other	0	0	0	0	0	0	0	0	0	0	0	0	0	0	0	0	0	0	0	0	0	0	4	13	1.3	4	3.3	9	2.1	26

**Demographics (continued)**

Question	Response	County 2017										County 2019										County 2021									
		6th		8th		10th		12th		Total		6th		8th		10th		12th		Total		6th		8th		10th		12th		Total	
		%	n	%	n	%	n	%	n	%	n	%	n	%	n	%	n	%	n	%	n	%	n	%	n	%	n	%	n	%	n
Think of where you live most of the time. Which of the following people live there with you?	Mother	89.1	312	86.5	321	87.6	233	83.8	222	86.9	1,088	90.2	331	91.3	366	87.8	301	85.9	243	89	1,241	91.8	281	89.8	289	89.8	282	88.4	243	90	1,095
	Stepmother	5.4	19	4.9	18	5.3	14	4.2	11	5	62	6.3	23	5.5	22	6.1	21	7.4	21	6.2	87	7.8	24	7.8	25	4.8	15	4.4	12	6.2	76
	Foster mother	0.6	2	0.8	3	0.4	1	0	0	0.5	6	0.8	3	0.5	2	0.3	1	0.4	1	0.5	7	0.7	2	0	0	0.6	2	0.4	1	0.4	5
	Grandmother	7.7	27	5.4	20	3.8	10	5.7	15	5.8	72	6.8	25	7.5	30	4.1	14	5.3	15	6	84	7.5	23	7.1	23	6.7	21	5.5	15	6.7	82
	Aunt	2.6	9	3	11	1.5	4	1.1	3	2.2	27	1.4	5	2.7	11	2.3	8	1.1	3	1.9	27	1.6	5	0.9	3	1	3	2.2	6	1.4	17
	Father	70.3	246	72	267	71.8	191	71.7	190	71.4	894	72.2	265	69.6	279	69.7	239	71.7	203	70.7	986	73.5	225	74.2	239	68.5	215	65.8	181	70.7	860
	Stepfather	16.3	57	14.3	53	10.9	29	12.8	34	13.8	173	13.4	49	16.5	66	15.7	54	12.7	36	14.7	205	15.4	47	12.7	41	15.3	48	13.5	37	14.2	173
	Foster father	0.6	2	0.8	3	0	0	0	0	0.4	5	0.8	3	0.5	2	0.3	1	0.4	1	0.5	7	0.3	1	0	0	0.6	2	0.7	2	0.4	5
	Grandfather	4.9	17	3.8	14	2.6	7	3.4	9	3.8	47	5.2	19	3.7	15	2.9	10	3.9	11	3.9	55	3.6	11	4.7	15	4.1	13	3.3	9	3.9	48
	Uncle	2.9	10	2.4	9	1.5	4	1.1	3	2.1	26	1.6	6	3	12	1.5	5	1.4	4	1.9	27	2	6	0.3	1	1.3	4	2.2	6	1.4	17
	Other Adults	3.1	11	2.2	8	1.5	4	4.2	11	2.7	34	1.4	5	3	12	2.3	8	2.8	8	2.4	33	1.6	5	1.2	4	1	3	3.6	10	1.8	22
	Older sister(s)	24	84	23.5	87	18	48	15.1	40	20.7	259	24.5	90	23.4	94	21	72	15.2	43	21.4	299	23.5	72	22.4	72	16.6	52	13.5	37	19.1	233
	Younger sister(s)	26.9	94	27.8	103	23.3	62	29.4	78	26.9	337	30.2	111	31.2	125	29.2	100	26.5	75	29.5	411	27.5	84	32.3	104	31.5	99	28.7	79	30.1	366
	Older stepsister(s)	3.1	11	1.6	6	0.4	1	0.4	1	1.5	19	2.2	8	2.2	9	0.9	3	1.4	4	1.7	24	2.9	9	0.9	3	1.3	4	0.4	1	1.4	17
	Younger stepsister(s)	2.6	9	2.4	9	1.9	5	1.5	4	2.2	27	2.7	10	1.7	7	1.7	6	2.8	8	2.2	31	3.3	10	3.1	10	1.9	6	2.2	6	2.6	32
	Older brother(s)	30.9	108	25.3	94	25.9	69	12.8	34	24.4	305	25.9	95	29.4	118	23	79	16.3	46	24.2	338	26.1	80	26.4	85	22	69	18.9	52	23.5	286
	Younger brother(s)	27.7	97	29.4	109	26.7	71	24.5	65	27.3	342	30.2	111	28.9	116	29.7	102	28.3	80	29.3	409	27.1	83	33.9	109	28	88	30.5	84	29.9	364
	Older stepbrother(s)	4	14	2.7	10	1.5	4	1.5	4	2.6	32	3.3	12	3	12	2	7	2.8	8	2.8	39	3.6	11	1.9	6	1.6	5	1.8	5	2.2	27
Younger stepbrother(s)	2.6	9	3.8	14	2.3	6	2.3	6	2.8	35	2.7	10	2.2	9	2.9	10	1.8	5	2.4	34	3.6	11	2.5	8	1.9	6	2.2	6	2.5	31	
Other children	5.1	18	2.4	9	2.6	7	3	8	3.4	42	3.3	12	2.2	9	2.6	9	3.5	10	2.9	40	3.6	11	3.7	12	1.9	6	3.3	9	3.1	38	
What is the language you use most often at home?	English	100	337	99.2	359	99.2	260	99.2	262	99.4	1,218	98.9	357	99.7	398	99.1	341	98.9	276	99.2	1,372	99.3	298	97.8	312	98.4	309	99.3	271	98.7	1,190
	Spanish	0	0	0.6	2	0	0	0	0	0.2	2	0.3	1	0	0	0.9	3	0.4	1	0.4	5	0	0	0.9	3	0.3	1	0	0	0.3	4
	Another language	0	0	0.3	1	0.8	2	0.8	2	0.4	5	0.8	3	0.3	1	0	0	0.7	2	0.4	6	0.7	2	1.3	4	1.3	4	0.7	2	1	12

## Community Domain Risk Factor: Laws and Norms Favorable Toward Drug Use

Question	Response	County 2017										County 2019										County 2021									
		6th		8th		10th		12th		Total		6th		8th		10th		12th		Total		6th		8th		10th		12th		Total	
		%	n	%	n	%	n	%	n	%	n	%	n	%	n	%	n	%	n	%	n	%	n	%	n	%	n	%	n	%	n
If a kid drank some beer, wine, or hard liquor (for example, vodka, whiskey, gin, or rum) in your neighborhood, would he or she be caught by the police?	NO!	8.7	26	18.8	62	23.5	59	23.9	61	18.3	208	14.6	44	22.2	83	28.4	93	34.3	92	24.5	312	13.4	33	13.6	42	26.9	78	32.9	81	21.4	234
	no	27.7	83	45.5	150	54.2	136	58.4	149	45.6	518	34.9	105	43.6	163	55.2	181	51.9	139	46.3	588	31.6	78	53.1	164	52.8	153	52.4	129	48	524
	yes	33.3	100	23	76	12	30	11	28	20.6	234	32.9	99	21.4	80	10.1	33	10.8	29	19	241	30.4	75	24.3	75	14.5	42	8.9	22	19.6	214
	YES!	30.3	91	12.7	42	10.4	26	6.7	17	15.5	176	17.6	53	12.8	48	6.4	21	3	8	10.2	130	24.7	61	9.1	28	5.9	17	5.7	14	11	120
If a kid used marijuana in your neighborhood, would he or she be caught by the police?	NO!	7.7	23	16	53	21.5	55	23	59	16.7	190	10.6	32	16.4	61	25.4	85	31.5	86	20.6	264	12.3	30	13.4	42	23.7	69	26.5	65	18.9	206
	no	14.1	42	30.5	101	49.6	127	53.7	138	35.8	408	26.4	80	34.9	130	47.6	159	48.4	132	39	501	27.6	67	38	119	48.5	141	53.1	130	41.8	457
	yes	32	95	31.4	104	14.5	37	13.2	34	23.7	270	36.3	110	30.3	113	16.8	56	13.9	38	24.7	317	29.2	71	35.5	111	17.5	51	11.8	29	24	262
	YES!	46.1	137	22.1	73	14.5	37	10.1	26	23.9	273	26.7	81	18.5	69	10.2	34	6.2	17	15.7	201	30.9	75	13.1	41	10.3	30	8.6	21	15.3	167
How wrong would most adults (over 21) in your neighborhood think it was for kids your age to drink alcohol?	Not Wrong at All	2.3	7	1.8	6	6.3	16	10.3	26	4.8	55	3.6	11	3.4	13	6.6	22	13.3	37	6.4	83	3.7	9	7	22	7.5	22	15.1	37	8.2	90
	A Little Bit Wrong	5.2	16	12.3	41	20.3	52	31.6	80	16.4	189	5.8	18	11.4	44	20.4	68	29	81	16.1	211	8.2	20	13.1	41	26.6	78	31.8	78	19.8	217
	Wrong	19.5	60	27.3	91	33.2	85	32.4	82	27.7	318	26	80	28.8	111	37.1	124	34.8	97	31.5	412	21	51	36.9	116	30.7	90	29.8	73	30.1	330
	Very wrong	73.1	225	58.6	195	40.2	103	25.7	65	51.1	588	64.6	199	56.5	218	35.9	120	22.9	64	46	601	67.1	163	43	135	35.2	103	23.3	57	41.8	458
How wrong would most adults (over 21) in your neighborhood think it was for kids your age to smoke cigarettes?	Not Wrong at All	2.3	7	1.2	4	5.9	15	11.4	29	4.8	55	2.9	9	2.9	11	4.5	15	11.5	32	5.1	67	3.8	9	5.7	18	5.5	16	11	27	6.4	70
	A Little Bit Wrong	2.9	9	7.2	24	12.2	31	19.2	49	9.8	113	2.3	7	5.5	21	13.2	44	22.7	63	10.4	135	3.8	9	6.4	20	11	32	21.2	52	10.4	113
	Wrong	14.3	44	23.1	77	29.5	75	32.5	83	24.2	279	16.9	52	22.7	87	30.8	103	32.4	90	25.5	332	18.1	43	26.4	83	30.8	90	29.8	73	26.5	289
	Very wrong	80.5	248	68.6	229	52.4	133	36.9	94	61.2	704	77.9	239	68.9	264	51.5	172	33.5	93	59	768	74.4	177	61.5	193	52.7	154	38	93	56.7	617
How wrong would most adults (over 21) in your neighborhood think it was for kids your age to use marijuana?	Not Wrong at All	2	6	0.9	3	3.1	8	9.4	24	3.6	41	2.6	8	3.6	14	6	20	7.9	22	4.9	64	3.3	8	5.1	16	7.5	22	9	22	6.3	68
	A Little Bit Wrong	0.3	1	3.3	11	11	28	12.1	31	6.2	71	1	3	3.4	13	8.1	27	15.1	42	6.5	85	2.1	5	5.4	17	11.3	33	17.2	42	8.9	97
	Wrong	7.5	23	15.1	50	23.2	59	30.9	79	18.4	211	10.5	32	15.6	60	24.9	83	25.9	72	19	247	13.4	32	19.2	60	22.5	66	29.5	72	21.1	230
	Very wrong	90.2	277	80.7	268	62.6	159	47.7	122	71.9	826	85.9	263	77.3	297	61	203	51.1	142	69.6	905	81.2	194	70.2	219	58.7	172	44.3	108	63.7	693

### Community Domain Risk Factor: Low Neighborhood Attachment

Question	Response	County 2017										County 2019										County 2021									
		6th		8th		10th		12th		Total		6th		8th		10th		12th		Total		6th		8th		10th		12th		Total	
		%	n	%	n	%	n	%	n	%	n	%	n	%	n	%	n	%	n	%	n	%	n	%	n	%	n	%	n	%	n
I like my neighborhood	NO!	5.5	17	5.4	18	9	23	6.7	17	6.5	75	6.8	21	6.6	25	6.5	22	9.9	27	7.3	95	4.5	11	6.7	21	8.8	26	9.3	23	7.4	81
	no	9.4	29	10.7	36	14.8	38	15.7	40	12.4	143	8.1	25	10.3	39	16.9	57	14.7	40	12.4	161	11.4	28	11.5	36	12.9	38	17.8	44	13.3	146
	yes	29.5	91	44	148	44.9	115	52.4	133	42.2	487	35.4	109	46.1	175	45.3	153	52	142	44.6	579	41.2	101	52.6	164	54.9	162	50.6	125	50.2	552
	YES!	55.5	171	39.9	134	31.3	80	25.2	64	38.9	449	49.7	153	37.1	141	31.4	106	23.4	64	35.7	464	42.9	105	29.2	91	23.4	69	22.3	55	29.1	320
I'd like to get out of my neighborhood	NO!	59.2	184	44.2	148	32.4	83	23.8	61	41.1	476	54.2	169	45.1	169	30.4	102	22.1	60	38.6	500	45.1	111	37.6	117	30.1	88	18.4	45	33	361
	no	27.3	85	37	124	30.5	78	30.1	77	31.4	364	32.1	100	39.2	147	36.3	122	31.6	86	35.1	455	37.8	93	40.8	127	36.6	107	30.6	75	36.7	402
	yes	8.7	27	13.1	44	19.9	51	28.1	72	16.8	194	7.4	23	10.4	39	21.4	72	26.5	72	15.9	206	11	27	14.5	45	21.2	62	31	76	19.2	210
	YES!	4.8	15	5.7	19	17.2	44	18	46	10.7	124	6.4	20	5.3	20	11.9	40	19.9	54	10.3	134	6.1	15	7.1	22	12	35	20	49	11.1	121
If I had to move, I would miss the neighborhood I now live in	NO!	5.4	17	6.6	22	10.9	28	10.2	26	8.1	93	8.5	26	7.6	29	10.7	36	12.2	33	9.6	124	8	20	7.3	23	9.5	28	10	25	8.7	96
	no	9.3	29	13.2	44	19.1	49	23.2	59	15.7	181	13.7	42	13.1	50	21.4	72	25.1	68	17.9	232	14.5	36	15.3	48	23.8	70	25.7	64	19.7	218
	yes	26	81	37.8	126	39.1	100	42.5	108	35.9	415	23.2	71	35	134	36.2	122	39.5	107	33.5	434	28.5	71	40.9	128	39.5	116	44.2	110	38.5	425
	YES!	59.3	185	42.3	141	30.9	79	24	61	40.3	466	54.6	167	44.4	170	31.8	107	23.2	63	39.1	507	49	122	36.4	114	27.2	80	20.1	50	33.1	366

### Community Domain Risk Factor: Perceived Availability of Drugs and Handguns

Question	Response	County 2017										County 2019										County 2021									
		6th		8th		10th		12th		Total		6th		8th		10th		12th		Total		6th		8th		10th		12th		Total	
		%	n	%	n	%	n	%	n	%	n	%	n	%	n	%	n	%	n	%	n	%	n	%	n	%	n	%	n	%	n
How easy would it be for you to get any, if you wanted to get any, beer, wine, or hard liquor (for example, vodka, whiskey, gin, or rum)?	Very hard	69.3	212	46.7	154	27.3	70	18.7	48	42.1	484	60.6	189	44.3	172	25.7	86	19.4	54	38.2	501	68	166	44	139	30.7	90	20.2	50	40.4	445
	Sort of hard	13.4	41	19.1	63	19.5	50	13.6	35	16.4	189	18.6	58	22.9	89	17	57	18	50	19.3	254	14.8	36	22.8	72	20.5	60	18.5	46	19.4	214
	Sort of easy	9.5	29	19.4	64	28.9	74	23.3	60	19.8	227	13.5	42	19.6	76	27.2	91	24.8	69	21.2	278	9	22	22.8	72	20.8	61	23.8	59	19.4	214
	Very easy	7.8	24	14.8	49	24.2	62	44.4	114	21.7	249	7.4	23	13.1	51	30.1	101	37.8	105	21.3	280	8.2	20	10.4	33	28	82	37.5	93	20.7	228
How easy would it be for you to get any, if you wanted to get any, cigarettes?	Very hard	80	244	66.1	218	44.7	115	24.7	63	55.8	640	75.4	236	67.1	259	45.8	154	27	75	55.1	724	78.5	190	62.9	198	52.9	155	30.4	75	56.3	618
	Sort of hard	5.9	18	14.5	48	15.6	40	12.5	32	12	138	10.5	33	13	50	13.4	45	11.5	32	12.2	160	9.1	22	17.1	54	19.5	57	17.8	44	16.1	177
	Sort of easy	7.2	22	11.8	39	17.9	46	14.1	36	12.5	143	7	22	11.9	46	17.3	58	17.3	48	13.3	174	5	12	9.8	31	11.6	34	22.3	55	12	132
	Very easy	6.9	21	7.6	25	21.8	56	48.6	124	19.7	226	7	22	8	31	23.5	79	44.2	123	19.4	255	7.4	18	10.2	32	16	47	29.6	73	15.5	170
How easy would it be for you to get, if you wanted to get, a handgun?	Very hard	66.9	202	59.5	194	48	123	44.1	113	55.4	632	74.4	232	59.2	226	52.7	176	45.5	127	58.2	761	71	169	56.5	179	53.9	158	50	124	57.5	630
	Sort of hard	16.9	51	16	52	20.7	53	16.4	42	17.4	198	12.2	38	16	61	19.2	64	17.9	50	16.3	213	12.6	30	18.6	59	17.7	52	15.3	38	16.3	179
	Sort of easy	8.6	26	10.7	35	13.3	34	16.4	42	12	137	6.4	20	12.6	48	12.6	42	11.8	33	10.9	143	8.8	21	9.8	31	13.7	40	14.9	37	11.8	129
	Very easy	7.6	23	13.8	45	18	46	23	59	15.2	173	7.1	22	12.3	47	15.6	52	24.7	69	14.5	190	7.6	18	15.1	48	14.7	43	19.8	49	14.4	158
How easy would it be for you to get, if you wanted to get, a drug like cocaine, LSD, or amphetamines?	Very hard	97	292	93.4	310	79.8	205	63.3	162	84.6	969	96.4	296	95.3	368	78.6	264	69.2	193	85.7	1,121	93	225	91.8	291	86.7	254	71.8	178	86.2	948
	Sort of hard	1	3	3	10	10.9	28	18	46	7.6	87	2	6	2.8	11	10.7	36	16.8	47	7.6	100	4.1	10	4.7	15	7.8	23	14.5	36	7.6	84
	Sort of easy	0.7	2	1.5	5	5.8	15	9.8	25	4.1	47	0.3	1	1	4	3.9	13	7.5	21	3	39	1.2	3	1.3	4	3.8	11	6.9	17	3.2	35
	Very easy	1.3	4	2.1	7	3.5	9	9	23	3.8	43	1.3	4	0.8	3	6.8	23	6.5	18	3.7	48	1.7	4	2.2	7	1.7	5	6.9	17	3	33

**Community Domain Risk Factor: Perceived Availability of Drugs and Handguns (continued)**

Question	Response	County 2017										County 2019										County 2021									
		6th		8th		10th		12th		Total		6th		8th		10th		12th		Total		6th		8th		10th		12th		Total	
		%	n	%	n	%	n	%	n	%	n	%	n	%	n	%	n	%	n	%	n	%	n	%	n	%	n	%	n	%	n
How easy would it be for you to get any, if you wanted to get any, marijuana?	Very hard	93.7	282	84.5	277	54.5	139	36.2	93	69.3	791	93.1	283	83.9	323	51.8	172	37.7	104	68	88.2	88.3	211	82.6	261	62.4	181	37.9	94	68.3	747
	Sort of hard	2.3	7	7.6	25	16.5	42	15.6	40	10	114	3	9	5.5	21	17.5	58	16.3	45	10.3	133	7.5	18	6	19	13.4	39	14.1	35	10.2	111
	Sort of easy	2	6	3.7	12	12.2	31	17.5	45	8.2	94	1.6	5	4.9	19	11.1	37	13.8	38	7.6	99	1.7	4	6.3	20	8.6	25	16.5	41	8.2	90
	Very easy	2	6	4.3	14	16.9	43	30.7	79	12.4	142	2.3	7	5.7	22	19.6	65	32.2	89	14.1	183	2.5	6	5.1	16	15.5	45	31.5	78	13.3	145
If you wanted to get prescription drugs not prescribed to you, how easy would it be for you to get some?	Very hard	78.2	241	69.2	238	48.5	126	41.2	107	60.8	712	77.5	248	65.2	249	50.1	171	43.2	121	59.6	789	76.9	210	58.9	192	50	152	42.4	112	57.1	666
	Sort of hard	9.7	30	16	55	18.1	47	25	65	16.8	197	14.4	46	18.1	69	19.6	67	25	70	19	252	13.9	38	21.5	70	22	67	25.4	67	20.7	242
	Sort of easy	7.1	22	7.6	26	21.9	57	20	52	13.4	157	5.9	19	11.5	44	19.9	68	15.4	43	13.2	174	6.2	17	12.6	41	16.8	51	18.6	49	13.5	158
	Very easy	4.9	15	7.3	25	11.5	30	13.8	36	9	106	2.2	7	5.2	20	10.3	35	16.4	46	8.2	108	2.9	8	7.1	23	11.2	34	13.6	36	8.7	101
If you drank alcohol during the past 12 months, how did you usually get it? (Please note the data reported here are of ALL students, including non-users. Profile reports produced for PAYS report these data only of past-year users. Because these data are of ALL students, the numbers and percentages here will not align with the data presented in your profile report. In 2021, this question involved skip logic, and students reporting that they had not used alcohol in their lifetime were not shown this question. In the data, those not using in their lifetime were recoded as "Did not drink any alcohol" for this item.)	Did not drink any alcohol	88.7	188	78.9	179	58.6	99	47.1	80	70.2	546	88.6	187	80.6	203	57	127	51.3	96	70.2	613	94.7	251	85.5	241	71.5	188	60.7	128	79.1	808
	Bought it in a store	0.5	1	0	0	0.6	1	1.8	3	0.6	5	0.5	1	0	0	0.9	2	2.7	5	0.9	8	0	0	0	0	0.8	1	2.3	3	1	4
	Bought it at a restaurant, bar or club	0	0	0	0	2.4	4	1.2	2	0.8	6	0	0	0	0	1.3	3	2.1	4	0.8	7	0	0	0	0	0	0	1.5	2	0.5	2
	Bought it at a public event such as a concert or sporting event	0	0	0	0	0.6	1	1.2	2	0.4	3	0	0	0	0	1.3	3	0.5	1	0.5	4	0	0	0	0	0	0	3.1	4	1	4
	Gave someone money to buy it for me	0	0	1.3	3	8.3	14	21.2	36	6.8	53	0.9	2	2.8	7	9.9	22	22.5	42	8.4	73	0	0	1.1	1	12.3	15	23.8	31	12.2	47
	Parents provided it to me	2.4	5	7.9	18	8.3	14	10.6	18	7.1	55	3.3	7	7.1	18	11.7	26	11.2	21	8.2	72	20.9	9	18.7	17	17.2	21	11.5	15	16.1	62
	Friends' parents provided it to me	0	0	3.1	7	10.7	18	8.8	15	5.1	40	1.9	4	2.8	7	8.5	19	12.3	23	6.1	53	2.3	1	7.7	7	13.1	16	16.2	21	11.7	45
	Friends, brothers, or sisters over 21 provided it to me	0.5	1	3.1	7	9.5	16	20	34	7.5	58	1.4	3	1.6	4	8.1	18	16	30	6.3	55	0	0	6.6	6	13.9	17	22.3	29	13.5	52
	Friends, brothers, or sisters under 21 provided it to me	0.9	2	2.2	5	7.7	13	6.5	11	4	31	0.9	2	2	5	7.2	16	6.4	12	4	35	0	0	4.4	4	15.6	19	14.6	19	10.9	42
	Other relatives (uncles, aunts, cousins, grandparents, etc.) provided it to me	0	0	1.8	4	5.3	9	2.9	5	2.3	18	2.4	5	1.6	4	8.5	19	4.8	9	4.2	37	11.6	5	7.7	7	9	11	6.2	8	8	31
	Other source provided it to me	0.9	2	2.6	6	14.8	25	12.9	22	7.1	55	1.9	4	4	10	13	29	11.2	21	7.3	64	4.7	2	13.2	12	13.1	16	23.1	30	15.5	60
	Took without permission, stole, or found it (my home, friend's home, store, etc.)	2.8	6	4.4	10	13	22	6.5	11	6.3	49	4.3	9	6.7	17	17.9	40	12.8	24	10.3	90	9.3	4	14.3	13	22.1	27	16.9	22	17.1	66
If you used any prescription drugs without a prescription during the last 12 months, how did you get them? (Please note the data reported here are of ALL students, including non-users. Profile reports produced for PAYS report these data only of past-year users. Because these data are of ALL students, the numbers and percentages here will not align with the data presented in your profile report.)	I did not take any prescription drugs without a doctor's prescription	95.3	202	93.8	213	88.8	150	91.2	155	92.5	720	99.5	210	97.6	247	96.9	217	96.8	182	97.7	856	98.9	186	97.6	242	97.7	216	93.5	174	97	818
	Took them from a family member living in my home	0	0	0.9	2	3.6	6	2.4	4	1.5	12	0.5	1	0.8	2	0.4	1	1.6	3	0.8	7	1.1	2	1.6	4	1.8	4	1.1	2	1.4	12
	Took them from other relatives not living in my home	0	0	0.4	1	1.2	2	0	0	0.4	3	0	0	0.4	1	0	0	0.5	1	0.2	2	0.5	1	0.4	1	1.4	3	0	0	0.6	5
	Took them from someone not related to me	0	0	0	0	1.8	3	0.6	1	0.5	4	0	0	0	0	0.4	1	0	0	0.1	1	0.5	1	0	0	0.9	2	1.1	2	0.6	5
	A friend or family member gave them to me	0.5	1	1.3	3	2.4	4	2.4	4	1.5	12	0	0	0.8	2	1.8	4	0.5	1	0.8	7	0.5	1	1.6	4	0	0	2.2	4	1.1	9
	Bought them from someone	0.5	1	0	0	0	0	1.2	2	0.4	3	0	0	0	0	1.3	3	0	0	0.3	3	0	0	0	0	0.5	1	2.2	4	0.6	5
	Ordered them over the Internet	0	0	0	0	0.6	1	1.2	2	0.4	3	0	0	0.4	1	0	0	0.5	1	0.2	2	0	0	0	0	0.5	1	0.5	1	0.2	2



### Community Domain Protective Factor: Rewards for Prosocial Involvement

Question	Response	County 2017										County 2019										County 2021									
		6th		8th		10th		12th		Total		6th		8th		10th		12th		Total		6th		8th		10th		12th		Total	
		%	n	%	n	%	n	%	n	%	n	%	n	%	n	%	n	%	n	%	n	%	n	%	n	%	n	%	n	%	n
My neighbors notice when I am doing a good job and let me know	NO!	31	97	31.8	107	39.3	101	31.4	81	33.2	386	32.6	103	37.9	142	37.3	125	34.8	96	35.8	466	34.4	84	33.9	106	40.2	119	39.6	99	37	408
	no	41.2	129	41.7	140	35.4	91	45.3	117	41	477	41.1	130	40.3	151	42.7	143	38.8	107	40.8	531	41	100	45.4	142	39.5	117	38.4	96	41.3	455
	yes	17.3	54	19.6	66	16	41	14	36	16.9	197	16.8	53	15.7	59	14	47	17.4	48	15.9	207	17.2	42	15	47	14.2	42	15.6	39	15.4	170
	YES!	10.5	33	6.8	23	9.3	24	9.3	24	8.9	104	9.5	30	6.1	23	6	20	9.1	25	7.5	98	7.4	18	5.8	18	6.1	18	6.4	16	6.3	70
There are people in my neighborhood who are proud of me when I do something well	NO!	21.9	68	21.2	71	27	69	19.5	50	22.3	258	25.6	80	24.2	92	27.5	92	24.6	68	25.5	332	28	68	22.3	69	28.9	85	25.1	62	26	284
	no	28.7	89	31.9	107	27.7	71	27.7	71	29.2	338	28.8	90	32.1	122	28.4	95	24.6	68	28.8	375	32.1	78	37.7	117	30.6	90	30.4	75	32.9	360
	yes	31.9	99	33.7	113	31.3	80	40.6	104	34.2	396	31.3	98	32.4	123	31.9	107	37.3	103	33.1	431	29.6	72	28.7	89	27.6	81	32.4	80	29.4	322
	YES!	17.4	54	13.1	44	14.1	36	12.1	31	14.3	165	14.4	45	11.3	43	12.2	41	13.4	37	12.7	166	10.3	25	11.3	35	12.9	38	12.1	30	11.7	128
There are people in my neighborhood who encourage me to do my best	NO!	17.8	55	17	57	21.7	56	16	41	18	209	16.2	51	21	79	22.6	76	19	52	19.8	258	18.8	45	15.8	49	24.6	72	20.6	51	19.9	217
	no	19.1	59	23.6	79	24	62	23.8	61	22.5	261	21.3	67	27.1	102	27.3	92	24.5	67	25.2	328	28.9	69	31	96	23.5	69	27.9	69	27.8	303
	yes	35.6	110	42.4	142	35.3	91	46.1	118	39.8	461	38.5	121	32.7	123	35.3	119	38.5	105	36	468	33.5	80	39.7	123	34.8	102	38.5	95	36.7	400
	YES!	27.5	85	17	57	19	49	14.1	36	19.6	227	23.9	75	19.1	72	14.8	50	17.9	49	18.9	246	18.8	45	13.5	42	17.1	50	13	32	15.5	169

### School Domain Risk Factor: Academic Failure

Question	Response	County 2017										County 2019										County 2021									
		6th		8th		10th		12th		Total		6th		8th		10th		12th		Total		6th		8th		10th		12th		Total	
		%	n	%	n	%	n	%	n	%	n	%	n	%	n	%	n	%	n	%	n	%	n	%	n	%	n	%	n	%	n
Putting them all together, what were your grades like last year?	Mostly A's	54.1	166	45.1	151	43.2	111	51.3	134	48.4	562	50.9	161	48.9	186	40.2	135	54.9	151	48.4	633	52.5	135	41.5	131	50.9	149	49.6	125	48.3	540
	Mostly B's	36.5	112	37	124	39.3	101	32.6	85	36.4	422	36.4	115	34.7	132	39.6	133	33.5	92	36.1	472	35.8	92	36.1	114	28.7	84	34.5	87	33.7	377
	Mostly C's	5.5	17	14	47	14.4	37	11.1	29	11.2	130	9.5	30	10.3	39	17.6	59	9.8	27	11.9	155	8.6	22	16.1	51	13.3	39	11.9	30	12.7	142
	Mostly D's	2	6	2.4	8	2.7	7	3.4	9	2.6	30	1.6	5	5	19	1.5	5	1.1	3	2.4	32	1.9	5	3.5	11	4.8	14	3.6	9	3.5	39
	Mostly F's	2	6	1.5	5	0.4	1	1.5	4	1.4	16	1.6	5	1.1	4	1.2	4	0.7	2	1.1	15	1.2	3	2.8	9	2.4	7	0.4	1	1.8	20
Are most of your school grades better than the grades of most students in your class?	NO!	4.7	14	3.9	13	4.6	12	6.9	18	4.9	57	9.9	31	9.1	35	8.8	30	8.7	24	9.1	120	4.8	12	8.2	26	8.8	26	10	25	8	89
	no	21.7	65	26.6	89	34.4	89	25.8	67	26.9	310	24.6	77	27.5	106	29.4	100	23.2	64	26.4	347	31.5	78	30.1	96	25.5	75	25.3	63	28.1	312
	yes	48.2	144	49.7	166	45.9	119	46.2	120	47.7	549	47.9	150	46.8	180	45.3	154	51.1	141	47.6	625	52.4	130	48	153	45.6	134	43.8	109	47.4	526
	YES!	25.4	76	19.8	66	15.1	39	21.2	55	20.5	236	17.6	55	16.6	64	16.5	56	17	47	16.9	222	11.3	28	13.8	44	20.1	59	20.9	52	16.5	183

## School Domain Risk Factor: Low Commitment to School

Question	Response	County 2017										County 2019										County 2021									
		6th		8th		10th		12th		Total		6th		8th		10th		12th		Total		6th		8th		10th		12th		Total	
		%	n	%	n	%	n	%	n	%	n	%	n	%	n	%	n	%	n	%	n	%	n	%	n	%	n	%	n	%	n
During the last four weeks, how many whole days of school have you missed because you skipped or cut?	None	93.6	305	90	316	88.5	232	78.1	203	88.1	1,056	86.9	292	85	341	81.9	281	75.7	212	82.8	1,126	84	221	81.1	261	81.7	245	71.8	183	79.8	910
	1 day	3.4	11	6.6	23	5.7	15	10.4	27	6.3	76	7.7	26	10	40	10.5	36	13.9	39	10.4	141	8	21	8.1	26	9	27	14.1	36	9.6	110
	2 days	1.8	6	2.3	8	3.4	9	5.8	15	3.2	38	4.2	14	2.5	10	3.8	13	4.6	13	3.7	50	2.3	6	3.1	10	4.3	13	6.3	16	3.9	45
	3 days	0	0	0.3	1	1.9	5	3.5	9	1.3	15	0.6	2	1.2	5	2	7	2.5	7	1.5	21	1.9	5	4.3	14	2	6	2	5	2.6	30
	4 to 5 days	0.9	3	0.6	2	0	0	1.5	4	0.8	9	0.3	1	1	4	0.9	3	1.8	5	1	13	1.1	3	2.5	8	1.7	5	3.5	9	2.2	25
	6 to 10 days	0	0	0.3	1	0.4	1	0.4	1	0.3	3	0	0	0.2	1	0.6	2	1.1	3	0.4	6	0.8	2	0.3	1	0.3	1	1.2	3	0.6	7
	11 or more days	0.3	1	0	0	0	0	0.4	1	0.2	2	0.3	1	0	0	0.3	1	0.4	1	0.2	3	1.9	5	0.6	2	1	3	1.2	3	1.1	13
How important do you think the things you are learning in school are going to be for your later life?	Very important	54.2	175	43.4	152	28.7	75	26.8	70	39.5	472	48.9	161	32.9	129	26.5	91	23	64	33.1	445	36.4	96	22.9	73	23.7	71	20.4	52	25.7	292
	Quite important	20.7	67	20	70	20.3	53	22.6	59	20.8	249	22.8	75	23.7	93	18.6	64	16.2	45	20.6	277	22	58	21.9	70	15.7	47	14.5	37	18.6	212
	Fairly important	17.3	56	22	77	23.4	61	26.8	70	22.1	264	13.1	43	20.9	82	24.1	83	27.7	77	21.2	285	27.3	72	28.8	92	27.7	83	24.7	63	27.2	310
	Slightly important	5.6	18	10.3	36	20.3	53	18.4	48	13	155	11.2	37	14.3	56	20.3	70	23	64	16.9	227	10.2	27	17.9	57	21.3	64	29	74	19.5	222
	Not at all important	2.2	7	4.3	15	7.3	19	5.4	14	4.6	55	4	13	8.2	32	10.5	36	10.1	28	8.1	109	4.2	11	8.5	27	11.7	35	11.4	29	9	102
How interesting are most of your courses to you?	Very interesting and stimulating	28.5	85	16.8	58	12.6	33	15	39	18.5	215	26.6	81	12.9	50	14.5	50	9	25	15.6	206	19.9	49	10	32	14.3	43	14.5	37	14.4	161
	Quite interesting	28.5	85	29.6	102	22.6	59	23.1	60	26.3	306	29.2	89	21.1	82	18.6	64	20.4	57	22.2	292	33.3	82	22.9	73	16.3	49	16.9	43	22	247
	Fairly interesting	27.5	82	31	107	31.8	83	33.8	88	30.9	360	26.6	81	35.3	137	32.8	113	35.8	100	32.7	431	26.4	65	37.3	119	40.2	121	29.8	76	34	381
	Slightly Dull	8.1	24	13.3	46	18.8	49	16.5	43	13.9	162	10.8	33	18.8	73	18.8	65	17.9	50	16.8	221	12.6	31	19.1	61	17.6	53	25.9	66	18.8	211
	Very Dull	7.4	22	9.3	32	14.2	37	11.5	30	10.4	121	6.9	21	11.9	46	15.4	53	16.8	47	12.7	167	7.7	19	10.7	34	11.6	35	12.9	33	10.8	121
How often do you feel that the school work you are assigned is meaningful and important?	Never	6.6	21	7.9	27	14.6	38	15.4	40	10.7	126	7.9	26	14	55	15.7	54	18.6	52	13.9	187	10.4	27	13.7	44	12.7	38	19.6	50	14	159
	Seldom	6	19	10.8	37	21.5	56	23.8	62	14.7	174	9.5	31	11.5	45	19.2	66	27.2	76	16.2	218	5	13	15	48	20	60	28.2	72	17	193
	Sometimes	22.1	70	30.9	106	35.2	92	34.6	90	30.3	358	24.1	79	29.3	115	34.3	118	34.8	97	30.5	409	32.3	84	34.6	111	37.7	113	32.9	84	34.5	392
	Often	26.2	83	23.6	81	18	47	19.2	50	22.1	261	26.8	88	25.5	100	20.1	69	14	39	22	296	24.2	63	25.5	82	19.3	58	13.7	35	21	238
	Almost Always	39.1	124	26.8	92	10.7	28	6.9	18	22.2	262	31.7	104	19.6	77	10.8	37	5.4	15	17.3	233	28.1	73	11.2	36	10.3	31	5.5	14	13.6	154
Now thinking back over the past year in school, how often did you enjoy being in school?	Never	8.4	27	10.1	35	14.2	37	16.7	43	12	142	16.4	54	15	59	15.7	54	18.6	52	16.3	219	10.7	28	15.3	49	17.9	54	17.1	43	15.3	174
	Seldom	5.6	18	10.7	37	18	47	19	49	12.7	151	9.4	31	11.2	44	18	62	18.6	52	14	189	9.9	26	11.5	37	14.2	43	17.9	45	13.3	151
	Sometimes	29.3	94	28.4	98	36	94	28.7	74	30.4	360	28.6	94	34	134	36.5	126	36.2	101	33.8	455	27.9	73	37.7	121	33.4	101	36.9	93	34.1	388
	Often	27.7	89	28.7	99	20.7	54	25.6	66	26	308	26.4	87	26.4	104	21.2	73	18.3	51	23.4	315	27.9	73	26.5	85	23.2	70	23	58	25.2	286
	Almost Always	29	93	22	76	11.1	29	10.1	26	18.9	224	19.1	63	13.5	53	8.7	30	8.2	23	12.5	169	23.7	62	9	29	11.3	34	5.2	13	12.1	138
Now thinking back over the past year in school, how often did you hate being in school?	Never	26.9	87	16.2	56	9.2	24	9.7	25	16.2	192	20.9	69	14.2	56	5.2	18	8.7	24	12.4	167	20.5	54	9.7	31	14.3	43	9	23	13.3	151
	Seldom	20.7	67	24.9	86	17.6	46	20.9	54	21.3	253	19.4	64	20.8	82	20.4	70	21.3	59	20.4	275	22.4	59	17.3	55	15	45	18.8	48	18.2	207
	Sometimes	34.7	112	30.1	104	36	94	27.9	72	32.2	382	30.6	101	33.7	133	28.9	99	26	72	30.1	405	28.9	76	35.2	112	34.3	103	29.8	76	32.3	367
	Often	8.4	27	17.7	61	21.1	55	21.7	56	16.8	199	15.2	50	17.7	70	28.3	97	19.9	55	20.2	272	16.3	43	23.6	75	20.3	61	22	56	20.7	235
	Almost Always	9.3	30	11	38	16.1	42	19.8	51	13.6	161	13.9	46	13.7	54	17.2	59	24.2	67	16.8	226	11.8	31	14.2	45	16	48	20.4	52	15.5	176

**School Domain Risk Factor: Low Commitment to School (continued)**

Question	Response	County 2017										County 2019										County 2021									
		6th		8th		10th		12th		Total		6th		8th		10th		12th		Total		6th		8th		10th		12th		Total	
		%	n	%	n	%	n	%	n	%	n	%	n	%	n	%	n	%	n	%	n	%	n	%	n	%	n	%	n	%	n
Now thinking back over the past year in school, how often did you try to do best work in school?	Never	0.9	3	1.8	6	3.4	9	3.9	10	2.4	28	1.2	4	4.3	17	2.9	10	4.7	13	3.3	44	1.5	4	2.2	7	3.7	11	3.2	8	2.6	30
	Seldom	0.9	3	1.2	4	2.3	6	7.8	20	2.8	33	1.5	5	2	8	4.9	17	4.7	13	3.2	43	1.1	3	1.9	6	4.7	14	5.9	15	3.3	38
	Sometimes	4	13	9.4	32	12.6	33	12.4	32	9.3	110	7.3	24	11.2	44	16.5	57	18.7	52	13.1	177	7.7	20	15.9	51	13.3	40	22.5	57	14.8	168
	Often	15.1	49	31	106	39.5	103	33.7	87	29.1	345	19.1	63	24.4	96	33.3	115	30.2	84	26.6	358	17.6	46	31.2	100	32.7	98	30.4	77	28.3	321
	Almost Always	79	256	56.7	194	42.1	110	42.2	109	56.5	669	70.9	234	58.1	229	42.3	146	41.7	116	53.8	725	72	188	48.9	157	45.7	137	37.9	96	50.9	578

**School Domain Protective Factor: Opportunities for Prosocial Involvement**

Question	Response	County 2017										County 2019										County 2021									
		6th		8th		10th		12th		Total		6th		8th		10th		12th		Total		6th		8th		10th		12th		Total	
		%	n	%	n	%	n	%	n	%	n	%	n	%	n	%	n	%	n	%	n	%	n	%	n	%	n	%	n	%	n
Teachers ask me to work on special classroom projects	NO!	13.7	43	11.5	38	14.8	38	14.8	38	13.5	157	17.2	54	15.6	59	16.3	55	13.8	37	15.8	205	15.2	37	16.1	51	18.9	56	16.2	40	16.7	184
	no	32.1	101	39.3	130	44	113	44.4	114	39.5	458	35	110	46.2	175	47.6	161	42.9	115	43.2	561	41	100	52.2	165	46.8	139	51	126	48	530
	yes	32.4	102	34.7	115	29.2	75	31.5	81	32.2	373	36.3	114	31.7	120	29	98	31.7	85	32.1	417	32	78	23.7	75	29	86	23.9	59	27	298
	YES!	21.9	69	14.5	48	12.1	31	9.3	24	14.8	172	11.5	36	6.6	25	7.1	24	11.6	31	8.9	116	11.9	29	7.9	25	5.4	16	8.9	22	8.3	92
There are lots of chances for students in my school to talk one-on-one with a teacher	NO!	5.8	18	4.3	14	7	18	4.7	12	5.4	62	7.1	22	7.7	29	7.5	25	5.8	16	7.1	92	7.8	19	6.4	20	6.7	20	7.6	19	7.1	78
	no	15.4	48	14.9	49	17.5	45	15.6	40	15.8	182	18.5	57	19.8	75	17.1	57	11.2	31	17	220	18.5	45	13.7	43	15.1	45	16.1	40	15.7	173
	yes	42.6	133	48.8	160	44.7	115	39.1	100	44.1	508	45.5	140	43.4	164	48.5	162	46.2	128	45.8	594	50.6	123	55.1	173	54.4	162	49.4	123	52.6	581
	YES!	36.2	113	32	105	30.7	79	40.6	104	34.8	401	28.9	89	29.1	110	26.9	90	36.8	102	30.1	391	23	56	24.8	78	23.8	71	26.9	67	24.6	272
I have lots of chances to be part of class discussions or activities	NO!	3.8	12	3.3	11	2.3	6	2.3	6	3	35	5	16	4.9	19	2.4	8	4.7	13	4.2	56	4.9	12	4.7	15	3.4	10	6.5	16	4.8	53
	no	10.2	32	8.6	29	11.2	29	8.9	23	9.7	113	9.4	30	10.1	39	11.6	39	8.6	24	10	132	13.1	32	10.1	32	8.4	25	10.9	27	10.5	116
	yes	46.3	146	48.5	163	53.7	139	50.2	129	49.4	577	50	160	48.7	188	53.1	179	51.4	143	50.7	670	50	122	54.9	174	59.1	175	53.6	133	54.7	604
	YES!	39.7	125	39.6	133	32.8	85	38.5	99	37.9	442	35.6	114	36.3	140	32.9	111	35.3	98	35	463	32	78	30.3	96	29.1	86	29	72	30	332
In my school, students have lots of chances to help decide things like class activities and rules	NO!	7.8	24	9.2	31	15.6	40	9.4	24	10.3	119	10.9	34	13.2	50	12.2	41	14.6	40	12.7	165	10.6	26	9.6	30	15.2	45	15.3	38	12.6	139
	no	31.8	98	34.2	115	31.5	81	33.3	85	32.8	379	35.9	112	31.1	118	39.6	133	28.1	77	33.8	440	32.7	80	32.9	103	32.4	96	37.9	94	33.8	373
	yes	39.9	123	42	141	35.4	91	38.4	98	39.2	453	41.3	129	37.9	144	36	121	40.9	112	38.9	506	43.7	107	46	144	43.9	130	33.5	83	42.1	464
	YES!	20.5	63	14.6	49	17.5	45	18.8	48	17.7	205	11.9	37	17.9	68	12.2	41	16.4	45	14.7	191	13.1	32	11.5	36	8.4	25	13.3	33	11.4	126
There are lots of chances for students in my school to get involved in sports, clubs, and other school activities outside of class	NO!	2.5	8	2.1	7	2.7	7	2.7	7	2.5	29	2.2	7	2.8	11	1.8	6	2.2	6	2.3	30	4	10	2.5	8	3.4	10	5.6	14	3.8	42
	no	5.1	16	3.6	12	4.6	12	6.2	16	4.8	56	5	16	3.6	14	5.7	19	5.4	15	4.9	64	6.5	16	4.1	13	3	9	7.3	18	5	56
	yes	31.3	99	34.1	115	42.1	109	35.8	92	35.5	415	37.7	120	26.1	101	39.8	133	41.9	116	35.7	470	44.8	111	42	133	42.4	126	45.6	113	43.5	483
	YES!	61.1	193	60.2	203	50.6	131	55.3	142	57.2	669	55	175	67.4	261	52.7	176	50.5	140	57.1	752	44.8	111	51.4	163	51.2	152	41.5	103	47.7	529

### School Domain Protective Factor: Opportunities for Prosocial Involvement (continued)

Question	Response	County 2017										County 2019										County 2021									
		6th		8th		10th		12th		Total		6th		8th		10th		12th		Total		6th		8th		10th		12th		Total	
		%	n	%	n	%	n	%	n	%	n	%	n	%	n	%	n	%	n	%	n	%	n	%	n	%	n	%	n	%	n
In the past 12 months, in which of the following activities did you participate?	Organized community activities (such as scouting, 4H, service clubs, YMCA, etc)	27.7	61	22.4	54	23.7	42	27.7	48	25.3	205	21.2	47	22.6	58	20.7	48	28.9	54	23.1	207	28.7	56	18.9	48	19.3	43	23.6	46	22.3	193
	Family supported activities or hobbies (such as dance, gymnastics, hiking, biking, skating, etc.)	47.7	105	46.9	113	42.9	76	33.5	58	43.4	352	47.7	106	47.5	122	40.1	93	39	73	43.9	394	44.6	87	39.8	101	39.9	89	37.4	73	40.4	350
	School sponsored activities (such as sports, music, clubs, after school programs, etc.)	61.4	135	68.9	166	66.7	118	66.5	115	65.8	534	59.5	132	66.1	170	66.8	155	59.9	112	63.4	569	50.3	98	61.8	157	62.3	139	69.2	135	61	529
	Faith-based activities (such as choir, youth group, mission, church leagues, etc)	36.4	80	41.9	101	34.5	61	31.8	55	36.6	297	44.6	99	35.4	91	30.6	71	29.9	56	35.3	317	35.9	70	32.7	83	26.5	59	25.1	49	30.1	261
	Job, employed	4.5	10	8.7	21	31.1	55	58.4	101	23.1	187	3.2	7	9.3	24	30.6	71	64.7	121	24.8	223	4.1	8	10.2	26	33.6	75	57.9	113	25.6	222
	Volunteer	9.5	21	23.2	56	34.5	61	42.8	74	26.1	212	16.2	36	21	54	21.6	50	38.5	72	23.6	212	11.8	23	20.9	53	20.2	45	30.8	60	20.9	181
	Other activities	30	66	27.4	66	35	62	24.3	42	29.1	236	32	71	31.1	80	27.6	64	29.9	56	30.2	271	34.9	68	31.5	80	27.8	62	21.5	42	29.1	252
	I do not participate	11.8	26	6.6	16	10.2	18	12.1	21	10	81	15.8	35	10.1	26	12.5	29	10.7	20	12.2	110	19.5	38	13.8	35	15.7	35	9.2	18	14.5	126

### School Domain Protective Factor: Rewards for Prosocial Involvement

Question	Response	County 2017										County 2019										County 2021									
		6th		8th		10th		12th		Total		6th		8th		10th		12th		Total		6th		8th		10th		12th		Total	
		%	n	%	n	%	n	%	n	%	n	%	n	%	n	%	n	%	n	%	n	%	n	%	n	%	n	%	n	%	n
My teacher(s) notices when I am doing a good job and lets me know about it	NO!	4.1	13	2.6	9	10.5	27	7.8	20	5.9	69	4.8	15	9.3	36	6.2	21	9.4	26	7.4	98	3.7	9	5.1	16	10.1	30	9.7	24	7.1	79
	no	15.9	51	20	68	28.3	73	26.8	69	22.2	261	12.5	39	23.1	90	26.8	91	26.8	74	22.3	294	15	37	25.1	79	29.3	87	32.4	80	25.6	283
	yes	46.6	149	51.5	175	41.5	107	47.1	121	47	552	57.2	179	47.3	184	48.4	164	43.8	121	49.2	648	51.6	127	52.7	166	47.8	142	43.7	108	49.1	543
	YES!	33.4	107	25.9	88	19.8	51	18.3	47	24.9	293	25.6	80	20.3	79	18.6	63	19.9	55	21	277	29.7	73	17.1	54	12.8	38	14.2	35	18.1	200
I feel safe at my school	NO!	2.2	7	2.7	9	6.3	16	3.9	10	3.6	42	3.8	12	2.9	11	5.9	20	5.1	14	4.4	57	2.9	7	4.8	15	5.4	16	5.6	14	4.7	52
	no	4.4	14	8.6	29	12.5	32	8.1	21	8.2	96	6.1	19	8.6	33	14.5	49	11.3	31	10.1	132	6.9	17	10.2	32	8.1	24	10.4	26	9	99
	yes	39.5	126	49.1	166	52	133	55.8	144	48.6	569	41.7	131	49.4	190	51.9	175	54	148	49.2	644	41.2	101	53	166	58.4	173	53.8	134	52	574
	YES!	53.9	172	39.6	134	29.3	75	32.2	83	39.6	464	48.4	152	39.2	151	27.6	93	29.6	81	36.4	477	49	120	31.9	100	28	83	30.1	75	34.3	378
The school lets my parents know when I have done something well	NO!	11.7	37	13.1	44	25.4	65	18.2	47	16.6	193	12.2	38	21.8	83	23.8	80	25.1	69	20.7	270	11.7	29	14.7	46	24.7	73	26.4	66	19.4	214
	no	30.3	96	41.8	140	39.8	102	48.8	126	39.8	464	30.8	96	45.1	172	49.7	167	46.5	128	43.2	563	34.7	86	50	156	49.2	145	40	100	44.1	487
	yes	35.6	113	29.6	99	21.9	56	22.1	57	27.9	325	41	128	23.4	89	18.5	62	20.7	57	25.8	336	39.9	99	26.3	82	19	56	25.6	64	27.2	301
	YES!	22.4	71	15.5	52	12.9	33	10.9	28	15.8	184	16	50	9.7	37	8	27	7.6	21	10.4	135	13.7	34	9	28	7.1	21	8	20	9.3	103
My teachers praise me when I work hard in school	NO!	10.1	31	7.2	24	16.3	42	13.3	34	11.4	131	9.4	29	14.7	56	14.5	49	15.3	42	13.5	176	11.3	27	9.3	29	15.6	46	14.8	37	12.7	139
	no	26	80	32.6	109	36.2	93	35.3	90	32.2	372	31.9	99	36.9	141	39.2	132	33.1	91	35.5	463	30.8	74	38.3	119	41.7	123	38.8	97	37.7	413
	yes	41.2	127	42.5	142	33.5	86	37.3	95	39	450	41.3	128	35.9	137	37.1	125	39.3	108	38.2	498	42.5	102	41.8	130	32.9	97	34	85	37.8	414
	YES!	22.7	70	17.7	59	14	36	14.1	36	17.4	201	17.4	54	12.6	48	9.2	31	12.4	34	12.8	167	15.4	37	10.6	33	9.8	29	12.4	31	11.9	130



Family Domain Risk Factor: Family Conflict																															
Question	Response	County 2017										County 2019										County 2021									
		6th		8th		10th		12th		Total		6th		8th		10th		12th		Total		6th		8th		10th		12th		Total	
		%	n	%	n	%	n	%	n	%	n	%	n	%	n	%	n	%	n	%	n	%	n	%	n	%	n	%	n	%	n
People in my family often insult or yell at each other.	NO!	39.9	126	29.4	100	22.7	58	19.1	49	28.5	333	37.7	121	31.3	119	21.3	71	21.9	61	28.3	372	40.5	102	30.2	95	26.7	78	26.6	66	30.8	341
	no	33.2	105	45.3	154	42.7	109	45.3	116	41.5	484	33	106	43.7	166	38.9	130	47.7	133	40.7	535	32.9	83	46.7	147	41.1	120	37.1	92	39.9	442
	yes	18	57	18.5	63	19.2	49	21.1	54	19.1	223	22.4	72	18.4	70	28.7	96	19.4	54	22.2	292	19.8	50	15.9	50	21.2	62	25	62	20.2	224
	YES!	8.9	28	6.8	23	15.3	39	14.5	37	10.9	127	6.9	22	6.6	25	11.1	37	11.1	31	8.8	115	6.7	17	7.3	23	11	32	11.3	28	9	100
We argue about the same things in my family over and over.	NO!	37.5	118	31.2	106	21.5	55	18.7	48	28	327	36.4	117	32.5	124	18.9	64	23.2	64	28	369	35.2	90	31.8	100	25.9	76	23.9	59	29.3	325
	no	34.3	108	38.2	130	35.9	92	37.7	97	36.6	427	30.2	97	36.2	138	36.4	123	37	102	35	460	27.7	71	37.3	117	37.9	111	36.4	90	35	389
	yes	19.7	62	24.1	82	28.1	72	28	72	24.7	288	24.9	80	22	84	32.8	111	26.1	72	26.4	347	26.6	68	22.3	70	25.3	74	28.7	71	25.5	283
	YES!	8.6	27	6.5	22	14.5	37	15.6	40	10.8	126	8.4	27	9.2	35	11.8	40	13.8	38	10.6	140	10.5	27	8.6	27	10.9	32	10.9	27	10.2	113
People in my family have serious arguments.	NO!	45.5	140	40.4	137	28.5	73	28.4	73	36.5	423	43.8	142	40.8	154	28.6	96	35.3	98	37.3	490	45.8	116	38.6	122	36.3	106	30.2	75	37.8	419
	no	36.4	112	42.8	145	41.4	106	41.2	106	40.4	469	34	110	37.9	143	45.5	153	36.7	102	38.6	508	30.4	77	38.3	121	37.7	110	41.1	102	37	410
	yes	11	34	11.2	38	16.4	42	20.2	52	14.3	166	13.9	45	15.9	60	17.6	59	18	50	16.3	214	15	38	16.1	51	18.2	53	21.4	53	17.6	195
	YES!	7.1	22	5.6	19	13.7	35	10.1	26	8.8	102	8.3	27	5.3	20	8.3	28	10.1	28	7.8	103	8.7	22	7	22	7.9	23	7.3	18	7.7	85

Family Domain Risk Factor: Family History of Antisocial Behavior																															
Question	Response	County 2017										County 2019										County 2021									
		6th		8th		10th		12th		Total		6th		8th		10th		12th		Total		6th		8th		10th		12th		Total	
		%	n	%	n	%	n	%	n	%	n	%	n	%	n	%	n	%	n	%	n	%	n	%	n	%	n	%	n	%	n
How many of your brothers or sisters ever:																															
Drank beer, wine or hard liquor (for example, vodka, whiskey or gin)?	I don't have any	10.5	33	10.3	35	11.5	30	13.9	36	11.4	134	10.4	33	10.4	40	10.6	36	10.4	29	10.4	138	18.9	46	11.5	36	13.3	39	16.5	41	14.7	162
	None	78.7	247	71.8	244	59.2	155	47.9	124	65.5	770	71.9	228	68.5	263	62.2	212	54.6	153	64.8	856	66	161	67.1	210	61.8	181	52.2	130	62.1	682
	1	7	22	11.2	38	13.4	35	21.2	55	12.8	150	11	35	12.2	47	16.4	56	17.9	50	14.2	188	9	22	14.4	45	14.7	43	17.3	43	13.9	153
	2	2.5	8	4.1	14	9.2	24	9.7	25	6	71	2.8	9	6.5	25	7.6	26	9.3	26	6.5	86	3.3	8	5.8	18	6.8	20	6.4	16	5.6	62
	3 or 4	1.3	4	2.1	7	4.6	12	5	13	3.1	36	2.5	8	2.1	8	1.8	6	6.1	17	3	39	1.6	4	1	3	2	6	5.6	14	2.5	27
	5 or more	0	0	0.6	2	2.3	6	2.3	6	1.2	14	1.3	4	0.3	1	1.5	5	1.8	5	1.1	15	1.2	3	0.3	1	1.4	4	2	5	1.2	13
How many of your brothers or sisters ever:																															
Smoked cigarettes?	I don't have any	10.9	34	10.6	36	10.3	27	12.7	33	11.1	130	11.1	35	10.7	41	10.6	36	10.4	29	10.7	141	21.8	53	12.9	40	13.4	39	17.8	44	16.1	176
	None	79.8	249	73	249	68.3	179	61.4	159	71.2	836	74.9	236	74.9	286	68.2	232	66.2	184	71.3	938	69.5	169	71.3	221	68.2	199	63.2	156	68.2	745
	1	5.8	18	11.7	40	12.6	33	13.1	34	10.6	125	9.5	30	11	42	12.9	44	15.1	42	12	158	4.5	11	11.3	35	13.4	39	11.7	29	10.4	114
	2	2.2	7	2.6	9	4.6	12	8.5	22	4.3	50	2.2	7	2.4	9	5.9	20	5	14	3.8	50	0.8	2	3.5	11	3.1	9	3.2	8	2.7	30
	3 or 4	0.3	1	1.8	6	2.7	7	2.7	7	1.8	21	1	3	0.5	2	1.2	4	2.5	7	1.2	16	1.2	3	0.6	2	0.7	2	2.4	6	1.2	13
	5 or more	1	3	0.3	1	1.5	4	1.5	4	1	12	1.3	4	0.5	2	1.2	4	0.7	2	0.9	12	2.1	5	0.3	1	1.4	4	1.6	4	1.3	14

### Family Domain Risk Factor: Family History of Antisocial Behavior (continued)

Question	Response	County 2017										County 2019										County 2021										
		6th		8th		10th		12th		Total		6th		8th		10th		12th		Total		6th		8th		10th		12th		Total		
		%	n	%	n	%	n	%	n	%	n	%	n	%	n	%	n	%	n	%	n	%	n	%	n	%	n	%	n	%	n	
How many of your brothers or sisters ever:																																
Used marijuana?	I don't have any	12.3	39	11.9	40	11.5	30	14	36	12.4	145	13.3	42	10.7	41	10.6	36	10.4	29	11.2	148	21.9	53	14.1	44	13.1	38	15.9	39	15.9	174	
	None	85.1	269	81	272	72.4	189	60.9	157	75.7	887	83.5	264	80.7	310	73.2	248	63.3	176	75.8	998	73.1	177	77.6	242	69.4	202	61.4	151	70.8	772	
	1	1.9	6	5.7	19	9.6	25	13.2	34	7.2	84	1.9	6	6.3	24	9.7	33	18.7	52	8.7	115	3.7	9	6.1	19	12	35	11.8	29	8.4	92	
	2	0.3	1	0.6	2	2.3	6	7.4	19	2.4	28	0.9	3	1.8	7	3.5	12	5	14	2.7	36	0.4	1	1.6	5	3.4	10	5.3	13	2.7	29	
	3 or 4	0.3	1	0.9	3	2.3	6	3.5	9	1.6	19	0	0	0.3	1	1.8	6	1.8	5	0.9	12	0.8	2	0.3	1	1	3	3.3	8	1.3	14	
	5 or more	0	0	0	0	1.9	5	1.2	3	0.7	8	0.3	1	0.3	1	1.2	4	0.7	2	0.6	8	0	0	0.3	1	1	3	2.4	6	0.9	10	
How many of your brothers or sisters ever:																																
Took a handgun to school?	I don't have any	11.7	37	11.3	38	10.4	27	14.1	36	11.8	138	13.3	42	10.6	41	11.1	38	10.2	28	11.3	149	22.1	54	13.2	41	14.1	41	17.8	44	16.5	180	
	None	87.9	277	88.7	297	87.6	227	83.6	214	87.1	1,015	86.4	273	89.4	344	87.7	299	89.1	244	88.1	1,160	77.5	189	86.5	268	85.5	248	81	200	83	905	
	1	0	0	0	0	0.4	1	0.8	2	0.3	3	0	0	0	0	0.9	3	0.4	1	0.3	4	0.4	1	0.3	1	0	0	0.4	1	0.3	3	
	2	0	0	0	0	0.4	1	0	0	0.1	1	0	0	0	0	0.3	1	0	0	0.1	1	0	0	0	0	0	0	0	0	0	0	0
	3 or 4	0	0	0	0	0	0	0.8	2	0.2	2	0	0	0	0	0	0	0	0	0	0	0	0	0	0	0	0	0.4	1	0.1	1	
	5 or more	0.3	1	0	0	1.2	3	0.8	2	0.5	6	0.3	1	0	0	0	0	0.4	1	0.2	2	0	0	0	0	0.3	1	0.4	1	0.2	2	
How many of your brothers or sisters ever:																																
Been suspended or expelled from school?	I don't have any	11.5	36	9.6	32	12.6	33	13.2	34	11.5	135	11.3	35	9.9	38	11.2	38	10.1	28	10.6	139	18.9	46	13.1	41	12.4	36	15.8	39	14.8	162	
	None	79.6	250	77.3	259	75.2	197	71.3	184	76.1	890	76.1	236	78.4	301	75.2	255	79	218	77.2	1,010	70	170	73.4	229	77.3	225	72.9	180	73.6	804	
	1	8	25	10.4	35	8.8	23	10.5	27	9.4	110	9	28	9.4	36	10.9	37	8.3	23	9.5	124	7.8	19	11.5	36	7.6	22	9.7	24	9.2	101	
	2	1	3	2.4	8	2.3	6	2.3	6	2	23	1.6	5	1.8	7	0.9	3	1.8	5	1.5	20	0.8	2	1	3	1.7	5	0.4	1	1	11	
	3 or 4	0	0	0.3	1	0.4	1	1.9	5	0.6	7	1	3	0.3	1	1.2	4	0	0	0.6	8	2.1	5	0.6	2	0.3	1	0.8	2	0.9	10	
	5 or more	0	0	0	0	0.8	2	0.8	2	0.3	4	1	3	0.3	1	0.6	2	0.7	2	0.6	8	0.4	1	0.3	1	0.7	2	0.4	1	0.5	5	
Has anyone in your family ever had a severe alcohol or drug problem?	Yes	19.5	60	23.4	78	36.2	94	35.1	91	27.9	323	19.1	60	27.8	107	38.3	129	39.1	110	30.8	406	22.8	55	26.1	81	34.9	101	38.5	95	30.5	332	
	No	80.5	247	76.6	255	63.8	166	64.9	168	72.1	836	80.9	254	72.2	278	61.7	208	60.9	171	69.2	911	77.2	186	73.9	229	65.1	188	61.5	152	69.5	755	
About how many adults (over 21) have you known personally who in the past year have:																																
Gotten drunk or high?	None	57.5	180	40.9	139	27.6	72	27	70	39.3	461	55	177	42.2	164	28.7	98	22.1	62	37.6	501	54.9	135	48.1	150	38.9	114	28.4	71	42.7	470	
	1	18.5	58	19.4	66	9.6	25	5.8	15	14	164	15.5	50	17	66	10.6	36	6.8	19	12.8	171	14.2	35	15.4	48	11.3	33	6.8	17	12.1	133	
	2	8.9	28	11.5	39	13	34	12	31	11.3	132	11.8	38	13.6	53	15	51	14.2	40	13.7	182	9.8	24	10.6	33	9.6	28	11.2	28	10.3	113	
	3 or 4	6.1	19	11.5	39	19.9	52	21.2	55	14.1	165	6.8	22	12.3	48	16.1	55	18.1	51	13.2	176	8.1	20	10.9	34	16.7	49	20	50	13.9	153	
	5 or more	8.9	28	16.8	57	29.9	78	34	88	21.4	251	10.9	35	14.9	58	29.6	101	38.8	109	22.7	303	13	32	15.1	47	23.5	69	33.6	84	21.1	232	

**Family Domain Risk Factor: Family History of Antisocial Behavior (continued)**

Question	Response	County 2017										County 2019										County 2021									
		6th		8th		10th		12th		Total		6th		8th		10th		12th		Total		6th		8th		10th		12th		Total	
		%	n	%	n	%	n	%	n	%	n	%	n	%	n	%	n	%	n	%	n	%	n	%	n	%	n	%	n	%	n
About how many adults (over 21) have you known personally who in the past year have:																															
Used marijuana, crack, cocaine, or other drugs?	None	87.5	279	83.2	282	68.8	179	59.8	155	76	895	90.7	292	78.6	304	65.5	224	61.4	172	74.5	992	83.3	204	84.6	264	71.2	208	54.4	136	73.9	812
	1	6.6	21	7.1	24	9.6	25	11.2	29	8.4	99	4.7	15	9	35	12.3	42	8.9	25	8.8	117	8.2	20	7.1	22	9.6	28	9.2	23	8.5	93
	2	2.2	7	4.4	15	10	26	8.9	23	6	71	2.5	8	6.5	25	6.4	22	7.1	20	5.6	75	4.5	11	3.8	12	6.8	20	10.8	27	6.4	70
	3 or 4	3.1	10	1.5	5	5	13	8.1	21	4.2	49	1.6	5	3.1	12	4.1	14	10.7	30	4.6	61	1.6	4	2.6	8	5.1	15	10.4	26	4.8	53
	5 or more	0.6	2	3.8	13	6.5	17	12	31	5.4	63	0.6	2	2.8	11	11.7	40	11.8	33	6.5	86	2.4	6	1.9	6	7.2	21	15.2	38	6.5	71
About how many adults (over 21) have you known personally who in the past year have:																															
Sold or dealt drugs?	None	95.9	304	91.3	306	82.7	215	78.8	204	87.9	1,029	97.5	310	90.1	347	81.8	278	80.1	226	87.6	1,161	94.3	231	93.5	289	88.9	256	79.1	197	89.2	973
	1	2.8	9	4.2	14	5.4	14	8.1	21	5	58	1.6	5	6.2	24	7.1	24	7.8	22	5.7	75	2.9	7	4.9	15	5.2	15	5.6	14	4.7	51
	2	0.3	1	3	10	5.4	14	4.2	11	3.1	36	0	0	1.6	6	5	17	4.6	13	2.7	36	2	5	0.6	2	2.4	7	5.2	13	2.5	27
	3 or 4	0.3	1	0	0	2.7	7	5.4	14	1.9	22	0.9	3	1.3	5	2.9	10	3.9	11	2.2	29	0.4	1	0.6	2	1	3	6	15	1.9	21
	5 or more	0.6	2	1.5	5	3.8	10	3.5	9	2.2	26	0	0	0.8	3	3.2	11	3.5	10	1.8	24	0.4	1	0.3	1	2.4	7	4	10	1.7	19
About how many adults (over 21) have you known personally who in the past year have:																															
Done other things that could get them in trouble with the police, like stealing, selling stolen goods, mugging or assaulting others, etc.?	None	90.2	284	89.7	304	82	214	82.6	214	86.5	1,016	92.2	297	91.2	352	83.3	285	79	222	86.9	1,156	92.1	221	90.4	281	88.4	258	83.9	208	88.7	968
	1	6.7	21	5.3	18	5.7	15	4.6	12	5.6	66	4.3	14	4.9	19	7	24	7.8	22	5.9	79	4.2	10	5.8	18	5.1	15	5.2	13	5.1	56
	2	0.6	2	2.1	7	5.7	15	6.2	16	3.4	40	1.2	4	1.8	7	2.6	9	6.4	18	2.9	38	1.7	4	1.3	4	3.8	11	3.2	8	2.5	27
	3 or 4	1.9	6	1.5	5	3.1	8	2.3	6	2.1	25	2.2	7	1.3	5	3.2	11	3.9	11	2.6	34	0.8	2	1	3	1	3	1.6	4	1.1	12
	5 or more	0.6	2	1.5	5	3.4	9	4.2	11	2.3	27	0	0	0.8	3	3.8	13	2.8	8	1.8	24	1.3	3	1.6	5	1.7	5	6	15	2.6	28

## Family Domain Risk Factor: Parental Attitudes Favorable Toward Antisocial Behavior & Drugs

Question	Response	County 2017										County 2019										County 2021									
		6th		8th		10th		12th		Total		6th		8th		10th		12th		Total		6th		8th		10th		12th		Total	
		%	n	%	n	%	n	%	n	%	n	%	n	%	n	%	n	%	n	%	n	%	n	%	n	%	n	%	n	%	n
How wrong do your parents feel it would be for you to:																															
Pick a fight with someone?	Not Wrong at All	2.6	8	2.1	7	4.2	11	4.6	12	3.3	38	2.8	9	4.1	16	3.3	11	5	14	3.8	50	3.3	8	3.9	12	6.1	18	6	15	4.8	53
	A Little Bit Wrong	9.6	30	22.7	76	26	68	22	57	19.8	231	15.5	50	20.7	80	30.2	102	21	59	21.9	291	18.4	45	20.3	63	22.8	67	26.1	65	21.8	240
	Wrong	34.9	109	40	134	41.6	109	36.3	94	38.2	446	35.7	115	39.5	153	38.2	129	41.6	117	38.7	514	33.9	83	41.2	128	34.7	102	38.2	95	37.1	408
	Very wrong	52.9	165	35.2	118	28.2	74	37.1	96	38.8	453	46	148	35.7	138	28.4	96	32.4	91	35.6	473	44.5	109	34.7	108	36.4	107	29.7	74	36.2	398
How wrong do your parents feel it would be for you to:																															
Steal anything worth more than \$5	Not Wrong at All	1.6	5	0.6	2	1.9	5	1.9	5	1.5	17	1.9	6	1.8	7	0.3	1	2.2	6	1.5	20	1.6	4	1.3	4	2.7	8	3.2	8	2.2	24
	A Little Bit Wrong	1	3	2.1	7	3.4	9	3.1	8	2.3	27	3.2	10	2.9	11	3	10	1.8	5	2.7	36	4.1	10	5.1	16	5.1	15	5.7	14	5	55
	Wrong	13.1	41	20	67	21.1	55	20.5	53	18.5	216	14.6	46	25.6	98	28.3	95	22.9	64	23.1	303	18.1	44	26.7	83	27.6	81	25.9	64	24.8	272
	Very wrong	84.3	264	77.3	259	73.6	192	74.4	192	77.7	907	80.3	252	69.7	267	68.5	230	73.1	204	72.6	953	76.1	185	66.9	208	64.6	190	65.2	161	67.9	744
How wrong do your parents feel it would be for you to:																															
Draw graffiti, or write things or draw pictures on buildings or other property (without the owner's permission)?	Not Wrong at All	2.2	7	0.6	2	2.7	7	3.1	8	2.1	24	3.2	10	1.8	7	0.9	3	2.2	6	2	26	2.9	7	1.9	6	3.4	10	3.6	9	2.9	32
	A Little Bit Wrong	1	3	4.2	14	6.5	17	6.2	16	4.3	50	1	3	3.2	12	9.8	33	5.7	16	4.9	64	4.1	10	4.5	14	6.1	18	9.7	24	6	66
	Wrong	8.3	26	17.2	57	23.3	61	22.6	58	17.3	202	9.6	30	19.5	74	23.5	79	25.1	70	19.4	253	16.5	40	25.8	80	24.6	72	29.1	72	24.2	264
	Very wrong	88.5	278	78	259	67.6	177	68.1	175	76.3	889	86.2	269	75.5	287	65.8	221	67	187	73.8	964	76.5	186	67.7	210	65.9	193	57.5	142	66.9	731
How wrong do your parents feel it would be for you to:																															
Drink beer, wine or hard liquor (for example, vodka, whiskey, or gin) regularly?	Not Wrong at All	1.3	4	1.5	5	2.7	7	5.8	15	2.7	31	2.2	7	1.6	6	1.5	5	6.8	19	2.8	37	3.7	9	3.5	11	3.8	11	5.6	14	4.1	45
	A Little Bit Wrong	1.6	5	3.3	11	10	26	12.5	32	6.4	74	2.2	7	4.7	18	10.4	35	15.4	43	7.8	103	2.9	7	4.5	14	8.9	26	12.9	32	7.2	79
	Wrong	7.4	23	17.9	60	21.8	57	29.2	75	18.5	215	11.6	37	16.2	62	25.7	87	26.1	73	19.6	259	14.4	35	22.1	69	19.5	57	30.1	75	21.5	236
	Very wrong	89.7	280	77.3	259	65.5	171	52.5	135	72.5	845	84	267	77.5	297	62.4	211	51.8	145	69.7	920	79	192	69.9	218	67.8	198	51.4	128	67.2	736
How wrong do your parents feel it would be for you to:																															
Smoke cigarettes?	Not Wrong at All	1.3	4	0.6	2	1.5	4	5	13	2	23	2.2	7	1.6	6	0.9	3	5.7	16	2.4	32	2.5	6	1.9	6	3.1	9	4.5	11	2.9	32
	A Little Bit Wrong	1	3	1.2	4	2.7	7	7.4	19	2.8	33	0.3	1	0.8	3	4.5	15	7.2	20	3	39	2.5	6	2.6	8	3.1	9	6.9	17	3.7	40
	Wrong	5.4	17	12	40	16.1	42	18.2	47	12.5	146	6.6	21	9.4	36	16.9	57	20.4	57	13	171	9.8	24	10.3	32	16.1	47	23.2	57	14.6	160
	Very wrong	92.3	288	86.2	287	79.7	208	69.4	179	82.6	962	90.8	287	88.3	338	77.7	262	66.7	186	81.6	1,073	85.2	208	85.2	265	77.7	227	65.4	161	78.8	861
How wrong do your parents feel it would be for you to:																															
Use marijuana	Not Wrong at All	1.9	6	0.3	1	2.3	6	6.9	18	2.7	31	1.9	6	2.6	10	1.5	5	4.3	12	2.5	33	2.9	7	2.6	8	5.5	16	9.3	23	4.9	54
	A Little Bit Wrong	0.3	1	1.2	4	6.5	17	7.3	19	3.5	41	0.9	3	2.1	8	7.1	24	10	28	4.8	63	0	0	2.9	9	7.9	23	10.1	25	5.2	57
	Wrong	2.9	9	7.8	26	13.7	36	13.5	35	9.1	106	3.2	10	7.9	30	15.4	52	17.5	49	10.7	141	5.8	14	7.1	22	14.8	43	18.1	45	11.4	124
	Very wrong	94.9	297	90.7	302	77.5	203	72.3	188	84.8	990	94	298	87.4	334	76	256	68.2	191	82	1,079	91.4	222	87.4	271	71.8	209	62.5	155	78.5	857



### Family Domain Risk Factor: Parental Attitudes Favorable Toward Antisocial Behavior & Drugs (continued)

Question	Response	County 2017										County 2019										County 2021									
		6th		8th		10th		12th		Total		6th		8th		10th		12th		Total		6th		8th		10th		12th		Total	
		%	n	%	n	%	n	%	n	%	n	%	n	%	n	%	n	%	n	%	n	%	n	%	n	%	n	%	n	%	n
How wrong do your parents feel it would be for you to:																															
Have one or two drinks of alcoholic beverage such as beer, wine, or hard liquor (vodka, whiskey, gin, or rum) nearly every day?	Not at all wrong	1.2	4	2.8	10	4.6	12	9.5	25	4.2	51	3.1	11	1.8	7	4.1	14	9.2	26	4.2	58	3.7	11	3.8	12	3.5	11	11.2	30	5.3	64
	A little bit wrong	3.4	11	3.9	14	13	34	15.2	40	8.2	99	2.8	10	9.1	36	10.5	36	14.2	40	8.9	122	3.3	10	7.5	24	8.7	27	15.4	41	8.5	102
	Wrong	14.2	46	16.1	58	23.8	62	26.5	70	19.5	236	16.4	58	18.2	72	25.9	89	21.3	60	20.3	279	15	45	21.1	67	28.8	90	26.6	71	22.8	273
	Very wrong	81.2	263	77.3	279	58.6	153	48.9	129	68.1	824	77.7	275	70.9	280	59.5	204	55.3	156	66.6	915	78.1	235	67.6	215	59	184	46.8	125	63.4	759
How wrong do your parents feel it would be for you to:																															
Use prescription drugs not prescribed to you?	Not at all wrong	3.1	10	0.8	3	1.5	4	3	8	2.1	25	4.4	15	2.3	9	0.9	3	3.6	10	2.7	37	4	12	3.5	11	2.9	9	4.5	12	3.7	44
	A little bit wrong	1.3	4	2.8	10	4.2	11	5.3	14	3.3	39	2.6	9	2.5	10	3.5	12	3.9	11	3.1	42	2.4	7	1.6	5	1.9	6	3.4	9	2.3	27
	Wrong	10.3	33	9.2	33	16.6	43	16	42	12.6	151	11.4	39	10.4	41	12.6	43	14.3	40	12	163	11.1	33	15.5	49	10.6	33	16.5	44	13.4	159
	Very wrong	85.3	272	87.2	312	77.6	201	75.7	199	82.1	984	81.6	279	84.7	333	82.9	282	78.1	218	82.1	1,112	82.5	245	79.4	251	84.6	263	75.7	202	80.7	961

### Family Domain Risk Factor: Poor Family Management

Question	Response	County 2017										County 2019										County 2021									
		6th		8th		10th		12th		Total		6th		8th		10th		12th		Total		6th		8th		10th		12th		Total	
		%	n	%	n	%	n	%	n	%	n	%	n	%	n	%	n	%	n	%	n	%	n	%	n	%	n	%	n	%	n
When I am not at home, one of my parents knows where I am and who I am with.	NO!	0.6	2	0.6	2	1.2	3	3.1	8	1.3	15	1.5	5	1.3	5	0.9	3	3.2	9	1.7	22	1.9	5	0.6	2	2.7	8	4.4	11	2.3	26
	no	2.2	7	2	7	3.5	9	8.2	21	3.7	44	2.7	9	4.7	18	3.2	11	6.1	17	4.1	55	1.9	5	2.8	9	4.8	14	7.6	19	4.2	47
	yes	21.3	68	31.1	107	41.8	107	48.2	124	34.5	406	25.2	83	30.3	117	44.2	150	46.4	129	36	479	25.8	67	40.2	127	38.5	112	43.4	108	37.1	414
	YES!	75.9	242	66.3	228	53.5	137	40.5	104	60.5	711	70.5	232	63.7	246	51.6	175	44.2	123	58.3	776	70.4	183	56.3	178	54	157	44.6	111	56.4	629
If you skipped school, would you be caught by your parents?	NO!	2.8	9	2	7	4.3	11	5.9	15	3.6	42	5.6	18	2.8	11	2.4	8	7.6	21	4.4	58	4.2	11	1.9	6	3.4	10	8	20	4.2	47
	no	3.2	10	6.1	21	10.9	28	13.7	35	8	94	4.6	15	7.8	30	10.6	36	14	39	9	120	2.7	7	8.3	26	9.3	27	9.6	24	7.5	84
	yes	18.3	58	25.9	89	35.4	91	36.7	94	28.3	332	18.2	59	25.1	97	35.6	121	35.3	98	28.2	375	22.3	58	35	110	36.6	106	37.8	94	33.1	368
	YES!	75.7	240	66	227	49.4	127	43.8	112	60.1	706	71.6	232	64.2	248	51.5	175	43.2	120	58.4	775	70.8	184	54.8	172	50.7	147	44.6	111	55.2	614
My parents ask if I've gotten my homework done.	NO!	0.6	2	2.3	8	6.3	16	10.1	26	4.4	52	2.2	7	3.4	13	5.9	20	12.5	35	5.6	75	2.3	6	3.2	10	10	29	11.7	29	6.6	74
	no	2.2	7	8.7	30	16.1	41	26.1	67	12.4	145	2.2	7	12.5	48	18.3	62	25.1	70	14.1	187	1.9	5	9.8	31	19	55	25.8	64	13.9	155
	yes	22.2	71	34.1	117	40.6	103	36.6	94	32.8	385	21.8	71	29.9	115	38.3	130	34.4	96	31	412	27.2	71	41.5	131	32.8	95	33.9	84	34.2	381
	YES!	75	240	54.8	188	37	94	27.2	70	50.4	592	73.8	240	54.3	209	37.5	127	28	78	49.2	654	68.6	179	45.6	144	38.3	111	28.6	71	45.3	505
Would your parents know if you did not come home on time?	NO!	1.2	4	2	7	3.5	9	4.3	11	2.6	31	2.5	8	1.3	5	2.4	8	6.5	18	2.9	39	4.3	11	0.6	2	3.1	9	6.4	16	3.4	38
	no	3.7	12	8.7	30	15.2	39	14.1	36	9.9	117	6.1	20	11.1	43	13.3	45	11.6	32	10.5	140	5.1	13	7.3	23	12.7	37	13.3	33	9.5	106
	yes	26.8	86	35.9	123	37	95	43.1	110	35.2	414	22.7	74	31.1	121	41.3	140	40.8	113	33.7	448	27.3	70	40.8	128	39.7	116	40.6	101	37.4	415
	YES!	68.2	219	53.4	183	44.4	114	38.4	98	52.2	614	68.7	224	56.6	220	43.1	146	41.2	114	52.9	704	63.3	162	51.3	161	44.5	130	39.8	99	49.7	552

**Family Domain Risk Factor: Poor Family Management (continued)**

Question	Response	County 2017										County 2019										County 2021									
		6th		8th		10th		12th		Total		6th		8th		10th		12th		Total		6th		8th		10th		12th		Total	
		%	n	%	n	%	n	%	n	%	n	%	n	%	n	%	n	%	n	%	n	%	n	%	n	%	n	%	n	%	n
The rules in my family are clear.	NO!	1.6	5	2.1	7	2.3	6	3.9	10	2.4	28	1.2	4	1.8	7	1.5	5	4.3	12	2.1	28	3.1	8	1.9	6	5.2	15	5.6	14	3.9	43
	no	4.4	14	8.5	29	11.7	30	13.3	34	9.2	107	7.1	23	7.3	28	11	37	10.1	28	8.8	116	10.2	26	9.8	31	12.7	37	12.5	31	11.3	125
	yes	29.4	93	37.2	127	42.6	109	46.1	118	38.2	447	30.7	99	40.7	156	45.7	154	44.4	123	40.3	532	35.3	90	42.4	134	41.9	122	47.2	117	41.7	463
	YES!	64.6	204	52.2	178	43.4	111	36.7	94	50.2	587	60.9	196	50.1	192	41.8	141	41.2	114	48.7	643	51.4	131	45.9	145	40.2	117	34.7	86	43.2	479
If you carried a handgun without your parents' permission, would you be caught by them?	NO!	1.6	5	3.2	11	3.5	9	4.7	12	3.2	37	3.7	12	1.8	7	1.5	5	3.6	10	2.6	34	3.9	10	1.9	6	3.4	10	4.9	12	3.4	38
	no	1.9	6	4.9	17	8.9	23	14.1	36	7	82	2.8	9	6.7	26	11.5	39	13.3	37	8.4	111	2.3	6	5.7	18	9.9	29	12.1	30	7.5	83
	yes	13.9	44	22.7	78	24.9	64	32.8	84	23	270	14	45	19.6	76	23.7	80	28.4	79	21.1	280	17.2	44	26.7	84	31.7	93	32	79	27	300
	YES!	82.6	262	69.2	238	62.6	161	48.4	124	66.9	785	79.5	256	71.8	278	63.3	214	54.7	152	67.9	900	76.6	196	65.7	207	54.9	161	51	126	62.1	690
If you drank some beer, wine, or hard liquor (such as vodka, whiskey, gin, or rum) without your parents' permission, would you be caught by them?	NO!	2.8	9	5.8	20	9.4	24	13.2	34	7.4	87	5.9	19	4.8	18	6.5	22	15.4	43	7.8	102	9	23	3.5	11	9.6	28	14.6	36	8.9	98
	no	6	19	13.7	47	27.7	71	34.2	88	19.2	225	5.6	18	13.5	51	32.9	111	33.7	94	20.9	274	5.1	13	16.7	52	25.8	75	33.2	82	20.1	222
	yes	11.4	36	24.4	84	26.2	67	24.5	63	21.3	250	18.1	58	23.1	87	27.3	92	26.5	74	23.7	311	19.6	50	29.2	91	29.6	86	26.7	66	26.5	293
	YES!	79.7	252	56.1	193	36.7	94	28	72	52.1	611	70.4	226	58.6	221	33.2	112	24.4	68	47.7	627	66.3	169	50.6	158	35.1	102	25.5	63	44.5	492
My family has clear rules about alcohol and drug use.	NO!	2.2	7	2	7	2.7	7	5.4	14	3	35	1.6	5	2.9	11	2.1	7	5.1	14	2.8	37	5.9	15	2.5	8	5.1	15	4.4	11	4.4	49
	no	4.8	15	7	24	12.9	33	13.6	35	9.1	107	4	13	6.6	25	10.4	35	13.5	37	8.4	110	7.8	20	7.6	24	12.3	36	15.7	39	10.7	119
	yes	10.2	32	26	89	30.9	79	38.9	100	25.6	300	13	42	21.8	82	38.2	128	39.3	108	27.5	360	22	56	29.1	92	34.5	101	40.3	100	31.4	349
	YES!	82.9	261	64.9	222	53.5	137	42	108	62.2	728	81.4	262	68.7	259	49.3	165	42.2	116	61.3	802	64.3	164	60.8	192	48.1	141	39.5	98	53.5	595

Family Domain Protective Factor: Family Attachment																															
Question	Response	County 2017										County 2019										County 2021									
		6th		8th		10th		12th		Total		6th		8th		10th		12th		Total		6th		8th		10th		12th		Total	
		%	n	%	n	%	n	%	n	%	n	%	n	%	n	%	n	%	n	%	n	%	n	%	n	%	n	%	n	%	n
Do you feel very close to your mother?	NO!	0.6	2	3.5	12	8.5	22	10.2	26	5.3	62	3.9	13	3.1	12	4.5	15	6.5	18	4.3	58	2.3	6	3.8	12	6.5	19	7.6	19	5	56
	no	4.4	14	6.4	22	11.6	30	11.4	29	8.1	95	3.9	13	5.9	23	9	30	13.4	37	7.7	103	6.1	16	6.7	21	9.6	28	12	30	8.5	95
	yes	17.7	56	23	79	29.3	76	32.7	83	25.1	294	18.2	60	24.2	95	32.5	109	27.4	76	25.5	340	24.8	65	29	91	33.4	98	38.6	96	31.3	350
	YES!	77.2	244	67.2	231	50.6	131	45.7	116	61.6	722	73.9	244	66.8	262	54	181	52.7	146	62.4	833	66.8	175	60.5	190	50.5	148	41.8	104	55.2	617
Do you feel very close to your father?	NO!	7.4	23	6.2	21	12.9	33	12.4	32	9.4	109	7.5	24	7.3	28	9.8	33	12.5	34	9	119	8.9	23	7.8	24	12.7	37	17.3	43	11.5	127
	no	5.5	17	13.4	45	13.3	34	20.1	52	12.7	148	4.4	14	9.9	38	12.8	43	15	41	10.3	136	7.8	20	9.1	28	12	35	15.3	38	11	121
	yes	22.2	69	25.5	86	29.7	76	32	83	27	314	15.9	51	24	92	33.8	114	35.2	96	26.8	353	24.1	62	27.3	84	33.7	98	34.3	85	29.8	329
	YES!	65	202	54.9	185	44.1	113	35.5	92	50.9	592	72.3	232	58.9	226	43.6	147	37.4	102	53.8	707	59.1	152	55.8	172	41.6	121	33.1	82	47.7	527
Do you share your thoughts and feelings with your mother?	NO!	4.1	13	8.4	29	12.1	31	13.1	33	9.1	106	10.6	35	9.5	37	10.2	34	10.4	29	10.2	135	9.4	24	8.6	27	9.9	29	14.1	35	10.4	115
	no	14.2	45	21.5	74	21.9	56	24.7	62	20.3	237	12.1	40	18.6	72	25.9	86	23.4	65	19.8	263	12.9	33	23.6	74	26.4	77	22.1	55	21.5	239
	yes	30.1	95	32.8	113	32	82	28.7	72	31	362	35	116	33.8	131	26.8	89	31.3	87	31.8	423	36.3	93	34.5	108	33.6	98	34.9	87	34.8	386
	YES!	51.6	163	37.2	128	34	87	33.5	84	39.6	462	42.3	140	38.1	148	37	123	34.9	97	38.2	508	41.4	106	33.2	104	30.1	88	28.9	72	33.3	370
Do you share your thoughts and feelings with your father?	NO!	13.5	42	11.6	39	20.9	53	17.7	45	15.5	179	13.7	43	16.3	61	15.2	51	20.8	56	16.3	211	14.2	36	14.1	44	20.4	59	21.5	53	17.4	192
	no	22.9	71	29.3	98	32.4	82	36.2	92	29.8	343	16.6	52	26.4	99	35.4	119	28.3	76	26.7	346	26	66	26.8	84	30.8	89	30.8	76	28.6	315
	yes	27.1	84	31.6	106	25.7	65	28.3	72	28.4	327	34.1	107	32.3	121	27.4	92	34.2	92	31.8	412	27.6	70	33.2	104	32.2	93	32.4	80	31.5	347
	YES!	36.5	113	27.5	92	20.9	53	17.7	45	26.3	303	35.7	112	25.1	94	22	74	16.7	45	25.1	325	32.3	82	25.9	81	16.6	48	15.4	38	22.6	249

Family Domain Protective Factor: Opportunities for Prosocial Involvement																															
Question	Response	County 2017										County 2019										County 2021									
		6th		8th		10th		12th		Total		6th		8th		10th		12th		Total		6th		8th		10th		12th		Total	
		%	n	%	n	%	n	%	n	%	n	%	n	%	n	%	n	%	n	%	n	%	n	%	n	%	n	%	n	%	n
My parents ask me what I think before most family decisions affecting me are made	NO!	11.1	33	11.9	40	10.4	27	11.7	30	11.3	130	14.4	45	9.4	36	8.9	30	12.2	34	11.1	145	16.7	42	8.9	28	14.9	44	15.9	40	13.8	154
	no	19.8	59	19.4	65	21.5	56	26.8	69	21.7	249	23.1	72	24.3	93	28	94	22.9	64	24.7	323	28.3	71	26.7	84	22.6	67	20.7	52	24.6	274
	yes	39.6	118	42.4	142	46.5	121	40.9	105	42.3	486	37.5	117	43.6	167	43.8	147	46.2	129	42.7	560	34.3	86	41.6	131	40.5	120	40.6	102	39.4	439
	YES!	29.5	88	26.3	88	21.5	56	20.6	53	24.8	285	25	78	22.7	87	19.3	65	18.6	52	21.5	282	20.7	52	22.9	72	22	65	22.7	57	22.1	246
If I had a personal problem, I could ask my mom or dad for help	NO!	2.5	8	5	17	9.6	25	10.2	26	6.5	76	4.3	14	4.1	16	4.1	14	9.4	26	5.2	70	3.1	8	3.5	11	8.1	24	12	30	6.5	73
	no	1.9	6	9	31	10.4	27	11.3	29	7.9	93	5.5	18	10	39	12.3	42	5.8	16	8.6	115	8.5	22	12.9	41	11.5	34	12	30	11.3	127
	yes	29.9	95	32.7	112	37.3	97	43.4	111	35.3	415	31.5	103	30.8	120	39	133	43.7	121	35.7	477	34	88	45.1	143	41.7	123	37.2	93	39.9	447
	YES!	65.7	209	53.4	183	42.7	111	35.2	90	50.4	593	58.7	192	55.1	215	44.6	152	41.2	114	50.4	673	54.4	141	38.5	122	38.6	114	38.8	97	42.3	474
My parents give me lots of chances to do fun things with them	NO!	1.9	6	4.1	14	6.9	18	8.2	21	5	59	4.5	15	3.4	13	3.8	13	7.1	20	4.6	61	1.9	5	4.4	14	5.5	16	10.8	27	5.5	62
	no	9.4	30	9.3	32	15.4	40	19.1	49	12.8	151	9.3	31	11.9	46	17.1	58	17.5	49	13.8	184	13	34	6.3	20	12.6	37	16.1	40	11.7	131
	yes	32	102	39.5	136	44	114	44.5	114	39.6	466	32.5	108	34.7	134	40.4	137	41.8	117	37.1	496	34	89	49.5	157	40.3	118	39	97	41.1	461
	YES!	56.7	181	47.1	162	33.6	87	28.1	72	42.6	502	53.6	178	50	193	38.6	131	33.6	94	44.6	596	51.1	134	39.7	126	41.6	122	34.1	85	41.7	467

## Family Domain Protective Factor: Rewards for Prosocial Involvement

Question	Response	County 2017										County 2019										County 2021									
		6th		8th		10th		12th		Total		6th		8th		10th		12th		Total		6th		8th		10th		12th		Total	
		%	n	%	n	%	n	%	n	%	n	%	n	%	n	%	n	%	n	%	n	%	n	%	n	%	n	%	n	%	n
My parents notice when I am doing a good job and let me know about it	Never or Almost Never	4.7	15	7.5	26	12.3	32	10.2	26	8.4	99	6.3	21	5.9	23	7.4	25	13.9	39	8.1	108	5.3	14	6.3	20	10.5	31	10.4	26	8.1	91
	Sometimes	16	51	22.3	77	23.5	61	33.3	85	23.2	274	22.2	74	23.2	90	31.8	108	24.3	68	25.4	340	27.3	72	30	95	30.8	91	30.4	76	29.7	334
	Often	35.4	113	30.4	105	30	78	29.4	75	31.5	371	30.6	102	31.7	123	29.4	100	28.2	79	30.1	404	32.6	86	35.6	113	30.2	89	31.6	79	32.6	367
	All the time	43.9	140	39.7	137	34.2	89	27.1	69	36.9	435	40.8	136	39.2	152	31.5	107	33.6	94	36.5	489	34.8	92	28.1	89	28.5	84	27.6	69	29.7	334
How often do your parents tell you they're proud of you for something you've done?	Never or Almost Never	4.1	13	5.2	18	11.2	29	12.9	33	7.9	93	5.8	19	7.8	30	9.1	31	15.1	42	9.2	122	6.9	18	10.4	33	13.9	41	13.9	35	11.3	127
	Sometimes	16.4	52	22.8	79	26.4	68	30.5	78	23.5	277	21.8	72	20.6	79	30	102	20.8	58	23.3	311	27.1	71	26.3	83	29.7	88	32.3	81	28.7	323
	Often	34	108	30.9	107	31	80	28.9	74	31.3	369	32.4	107	33.9	130	30.3	103	32.6	91	32.3	431	29	76	36.4	115	30.1	89	24.7	62	30.4	342
	All the time	45.6	145	41	142	31.4	81	27.7	71	37.3	439	40	132	37.8	145	30.6	104	31.5	88	35.2	469	37	97	26.9	85	26.4	78	29.1	73	29.6	333
Do you enjoy spending time with your mother?	NO!	1	3	2.6	9	4.8	12	8	20	3.8	44	1.5	5	1.8	7	4	13	6.3	17	3.2	42	2.3	6	1.9	6	4.5	13	7.7	19	4	44
	no	1.6	5	3.5	12	9.2	23	4	10	4.3	50	2.5	8	5.5	21	4.3	14	7.4	20	4.8	63	1.5	4	2.6	8	6.2	18	6.9	17	4.2	47
	yes	19.4	61	30.8	105	34.3	86	42.4	106	30.9	358	20.7	67	24.2	93	38.1	125	39.9	108	30.1	393	27.3	71	37.2	116	39.7	115	46.6	115	37.6	417
	YES!	78.1	246	63	215	51.8	130	45.6	114	60.9	705	75.3	244	68.5	263	53.7	176	46.5	126	61.9	809	68.8	179	58.3	182	49.7	144	38.9	96	54.2	601
Do you enjoy spending time with your father?	NO!	5.5	17	5.3	18	8.8	22	8.3	21	6.8	78	3.8	12	6.6	25	5.8	19	9.2	25	6.3	81	6.1	16	5.1	16	7.6	22	11.8	29	7.5	83
	no	1.9	6	3.5	12	8	20	7.5	19	5	57	3.8	12	5.8	22	5.8	19	11.4	31	6.5	84	2.3	6	6.1	19	7.3	21	10.2	25	6.4	71
	yes	16.5	51	27.9	95	33.3	83	40.7	103	28.8	332	15.3	48	22	83	35.2	115	36	98	26.6	344	22.6	59	29.6	92	37.8	109	42.4	104	32.9	364
	YES!	76.1	235	63.2	215	49.8	124	43.5	110	59.4	684	77.1	242	65.6	248	53.2	174	43.4	118	60.6	782	69	180	59.2	184	47.2	136	35.5	87	53.1	587



## Peer-Individual Risk Factor: Attitudes Favorable Toward Antisocial Behavior and Drug Use

Question	Response	County 2017										County 2019										County 2021									
		6th		8th		10th		12th		Total		6th		8th		10th		12th		Total		6th		8th		10th		12th		Total	
		%	n	%	n	%	n	%	n	%	n	%	n	%	n	%	n	%	n	%	n	%	n	%	n	%	n	%	n	%	n
How wrong do you think it is for someone your age to stay away from school all day when their parents think they are at school?	Not Wrong at All	0.6	2	1.7	6	4.6	12	6.9	18	3.2	38	3.3	11	3.6	14	5.5	19	6.1	17	4.5	61	4	10	3.7	12	4.7	14	9.4	24	5.3	60
	A Little Bit Wrong	4.4	14	9.4	33	12.2	32	23.7	62	11.8	141	7.2	24	14.9	58	20.1	69	27.2	76	16.9	227	9.2	23	16.5	53	23.2	69	26.2	67	18.8	212
	Wrong	20.4	65	29.9	105	47.7	125	31.3	82	31.6	377	26.8	89	29.1	113	35.3	121	31.5	88	30.6	411	29.9	75	31.4	101	36	107	36.7	94	33.5	377
	Very wrong	74.6	238	59	207	35.5	93	38.2	100	53.4	638	62.7	208	52.3	203	39.1	134	35.1	98	47.9	643	57	143	48.4	156	36	107	27.7	71	42.4	477
How wrong do you think it is for someone your age to take a handgun to school?	Not Wrong at All	0.9	3	2	7	2.3	6	3.8	10	2.2	26	2.4	8	1.5	6	2.3	8	1.8	5	2	27	1.6	4	2.2	7	3.4	10	3.1	8	2.6	29
	A Little Bit Wrong	0.9	3	0.9	3	3.1	8	2.7	7	1.8	21	0.6	2	0.5	2	1.2	4	2.9	8	1.2	16	1.2	3	1.6	5	1.3	4	2.3	6	1.6	18
	Wrong	2.8	9	6.9	24	6.5	17	8.5	22	6.1	72	4.2	14	6.4	25	4.7	16	4.7	13	5.1	68	4	10	7.8	25	5.7	17	7	18	6.2	70
	Very wrong	95.3	302	90.3	316	88.2	231	85	221	90	1,070	92.7	307	91.5	355	91.8	313	90.7	253	91.7	1,228	93.2	232	88.5	285	89.6	266	87.5	224	89.6	1,007
How wrong do you think it is for someone your age to steal anything worth more than \$5?	Not Wrong at All	0.6	2	1.4	5	3	8	2.7	7	1.8	22	3.1	10	1.8	7	2.6	9	1.8	5	2.3	31	2.4	6	3.1	10	4.7	14	6.3	16	4.1	46
	A Little Bit Wrong	4.4	14	4.6	16	8.7	23	6.5	17	5.9	70	5.2	17	8	31	10.8	37	7.6	21	7.9	106	7.2	18	9.9	32	14.1	42	10.9	28	10.7	120
	Wrong	20.1	64	28.4	99	26.2	69	26.2	68	25.2	300	25.8	84	27.8	108	30.5	105	29.6	82	28.4	379	26.8	67	32.9	106	32	95	31.3	80	30.9	348
	Very wrong	74.8	238	65.6	229	62	163	64.6	168	67.1	798	66	215	62.5	243	56.1	193	61	169	61.4	820	63.6	159	54	174	49.2	146	51.6	132	54.3	611
How wrong do you think it is for someone your age to pick a fight with someone?	Not Wrong at All	2.5	8	5.2	18	8.7	23	9.6	25	6.2	74	3.9	13	6.4	25	9.4	32	5	14	6.3	84	4	10	4.7	15	9.1	27	11.4	29	7.2	81
	A Little Bit Wrong	10.1	32	17.2	60	19.7	52	16.5	43	15.7	187	16.6	55	19.6	76	25.8	88	20.1	56	20.5	275	14.9	37	23.9	77	23.6	70	24.7	63	22	247
	Wrong	30.5	97	38.5	134	37.5	99	34.9	91	35.3	421	28.6	95	34.5	134	33.1	113	34.5	96	32.7	438	34.1	85	34.5	111	36.7	109	33.3	85	34.7	390
	Very wrong	56.9	181	39.1	136	34.1	90	39.1	102	42.7	509	50.9	169	39.4	153	31.7	108	40.3	112	40.5	542	47	117	37	119	30.6	91	30.6	78	36.1	405
How wrong do you think it is for someone your age to attack someone with the idea of seriously hurting them?	Not Wrong at All	0.9	3	2.3	8	4.2	11	3.8	10	2.7	32	2.7	9	1.3	5	3.2	11	3.3	9	2.5	34	1.6	4	2.8	9	3	9	6.3	16	3.4	38
	A Little Bit Wrong	1.9	6	4	14	8	21	9.2	24	5.4	65	3	10	5.1	20	6.2	21	6.9	19	5.2	70	3.6	9	5.3	17	9.1	27	5.1	13	5.9	66
	Wrong	10	32	18.9	66	21.3	56	20.2	53	17.3	207	10.9	36	19.2	75	26.5	90	20.7	57	19.3	258	14.1	35	23.4	75	21.5	64	21.5	55	20.4	229
	Very wrong	87.1	278	74.9	262	66.5	175	66.8	175	74.5	890	83.4	276	74.4	290	64.1	218	69.1	190	72.9	974	80.7	201	68.5	220	66.3	197	67.2	172	70.3	790
How wrong do you think it is for someone your age to drink beer, wine, or hard liquor (for example, vodka, whiskey, gin, or rum) regularly?	Not Wrong at All	0.9	3	2.3	8	7.6	20	8.8	23	4.5	54	3.4	11	3.8	15	7	24	9.3	26	5.7	76	2.8	7	2.8	9	6.7	20	10.5	27	5.6	63
	A Little Bit Wrong	1.9	6	7.5	26	15.3	40	24.4	64	11.4	136	3.7	12	7.9	31	19.8	68	19	53	12.2	164	3.2	8	10.3	33	16.5	49	19.8	51	12.5	141
	Wrong	10.4	33	21.8	76	27.9	73	25.2	66	20.8	248	14	46	19	74	27.4	94	29.7	83	22.2	297	14.5	36	23.1	74	27.6	82	30.4	78	24	270
	Very wrong	86.8	276	68.4	238	49.2	129	41.6	109	63.2	752	79	259	69.2	270	45.8	157	41.9	117	59.9	803	79.5	198	63.9	205	49.2	146	39.3	101	57.8	650
How wrong do you think it is for someone your age to smoke cigarettes?	Not Wrong at All	1.3	4	2.3	8	6.8	18	8.8	23	4.4	53	3.3	11	2.3	9	8.2	28	9.4	26	5.5	74	2	5	3.1	10	5.4	16	10.1	26	5.1	57
	A Little Bit Wrong	0.9	3	6.6	23	11.4	30	16.4	43	8.3	99	3.3	11	5.1	20	11.7	40	16.5	46	8.7	117	3.6	9	6.5	21	11.8	35	17.5	45	9.8	110
	Wrong	10	32	18.7	65	23.2	61	21	55	17.9	213	13.9	46	16.1	63	24.3	83	25.2	70	19.5	262	12.9	32	19.3	62	24.6	73	28.8	74	21.4	241
	Very wrong	87.8	280	72.4	252	58.6	154	53.8	141	69.4	827	79.4	262	76.5	300	55.8	191	48.9	136	66.2	889	81.5	203	71	228	58.2	173	43.6	112	63.7	716
How wrong do you think it is for someone your age to use LSD, cocaine, amphetamines or another illegal drug?	Not Wrong at All	1.3	4	0.9	3	3.4	9	3.1	8	2	24	2.7	9	2.1	8	2.9	10	2.2	6	2.5	33	1.6	4	2.2	7	3	9	6.2	16	3.2	36
	A Little Bit Wrong	0	0	2	7	1.5	4	6.9	18	2.4	29	1.2	4	1	4	3.8	13	5.8	16	2.8	37	1.6	4	1.2	4	3.7	11	8.2	21	3.6	40
	Wrong	3.4	11	7.5	26	13.7	36	12.6	33	8.9	106	4.6	15	10.1	39	14.2	48	14.1	39	10.6	141	4.9	12	8.4	27	11.8	35	16.7	43	10.4	117
	Very wrong	95.3	304	89.6	311	81.4	214	77.4	202	86.6	1,031	91.5	301	86.8	336	79.1	268	77.9	215	84.1	1,120	91.9	227	88.2	284	81.5	242	68.9	177	82.8	930

**Peer-Individual Risk Factor: Attitudes Favorable Toward Antisocial Behavior and Drug Use (continued)**

Question	Response	County 2017										County 2019										County 2021									
		6th		8th		10th		12th		Total		6th		8th		10th		12th		Total		6th		8th		10th		12th		Total	
		%	n	%	n	%	n	%	n	%	n	%	n	%	n	%	n	%	n	%	n	%	n	%	n	%	n	%	n	%	n
How wrong do you think it is for someone your age to use marijuana?	Not Wrong at All	1.3	4	3.1	11	12.5	33	23.7	62	9.2	110	2.8	9	5.4	21	17.5	60	19.9	55	10.9	145	2	5	5.6	18	14.5	43	27.6	71	12.2	137
	A Little Bit Wrong	1.3	4	6.6	23	17.9	47	17.9	47	10.2	121	4.3	14	8.5	33	17.5	60	24.5	68	13.2	175	3.6	9	6.6	21	18.6	55	21	54	12.4	139
	Wrong	6.6	21	13.1	46	19	50	18.7	49	13.9	166	8	26	9	35	17	58	15.2	42	12.1	161	10	25	14.1	45	16.2	48	17.5	45	14.5	163
	Very wrong	90.8	287	77.1	270	50.6	133	39.7	104	66.7	794	84.9	275	77	298	48	164	40.4	112	63.8	849	84.3	210	73.8	236	50.7	150	33.9	87	60.9	683

**Peer-Individual: Friend/Peer Perception of Use**

Question	Response	County 2017										County 2019										County 2021									
		6th		8th		10th		12th		Total		6th		8th		10th		12th		Total		6th		8th		10th		12th		Total	
		%	n	%	n	%	n	%	n	%	n	%	n	%	n	%	n	%	n	%	n	%	n	%	n	%	n	%	n	%	n
How do you feel about someone your age having one or two drinks of an alcoholic beverage (beer, wine, hard liquor) nearly every day?	Strongly disapprove	79.2	270	57.9	212	44.1	116	34.1	90	55.8	688	72.6	265	60.1	238	39.4	136	36.9	104	53.5	743	76	225	57.8	189	48.9	149	35.7	95	55.1	658
	Somewhat disapprove	8.5	29	15.3	56	18.3	48	18.6	49	14.7	182	9.9	36	14.9	59	20.6	71	20.9	59	16.2	225	5.7	17	18.3	60	15.1	46	19.9	53	14.7	176
	Neither approve or disapprove	5.3	18	15.3	56	19.8	52	32.6	86	17.2	212	8.2	30	13.4	53	28.1	97	29.4	83	18.9	263	8.8	26	15.6	51	26.2	80	30.8	82	20	239
	Approve	1.2	4	1.9	7	7.6	20	5.3	14	3.6	45	0.5	2	3.8	15	5.5	19	6.7	19	4	55	0.3	1	1.8	6	3.6	11	6.8	18	3	36
	Don't know/ Can't say	5.9	20	9.6	35	10.3	27	9.5	25	8.7	107	8.8	32	7.8	31	6.4	22	6	17	7.3	102	9.1	27	6.4	21	6.2	19	6.8	18	7.1	85
How do you feel about someone your age smoking one or more packs of cigarettes a day?	Strongly disapprove	93.8	319	85.5	313	76.6	200	65.9	174	81.7	1,006	90.1	329	84.8	335	72.5	250	63.1	178	78.7	1,092	84.7	249	85.4	280	71.7	218	60.8	161	76.2	908
	Somewhat disapprove	0.3	1	5.5	20	7.7	20	12.1	32	5.9	73	4.1	15	6.8	27	11.6	40	11	31	8.1	113	4.1	12	6.1	20	11.8	36	15.8	42	9.2	110
	Neither approve or disapprove	2.6	9	5.5	20	9.2	24	15.2	40	7.6	93	2.2	8	3.8	15	9.6	33	17.7	50	7.6	106	4.8	14	4.3	14	11.5	35	16.2	43	8.9	106
	Approve	0.3	1	0.5	2	2.7	7	3.4	9	1.5	19	0	0	1.3	5	2.3	8	2.5	7	1.4	20	0	0	0.9	3	0.7	2	2.6	7	1	12
	Don't know/ Can't say	2.9	10	3	11	3.8	10	3.4	9	3.2	40	3.6	13	3.3	13	4.1	14	5.7	16	4	56	6.5	19	3.4	11	4.3	13	4.5	12	4.6	55
How do you feel about someone your age using marijuana once a month or more?	Strongly disapprove	92.6	312	76.9	280	49.8	131	39.2	103	67.3	826	86.2	312	75.9	300	42.6	147	36.5	103	62.3	862	84.8	246	76.9	249	50.2	152	33.7	89	62.3	736
	Somewhat disapprove	2.1	7	6.9	25	13.3	35	13.7	36	8.4	103	4.1	15	8.1	32	16.8	58	14.2	40	10.5	145	3.8	11	9	29	12.9	39	11.4	30	9.2	109
	Neither approve or disapprove	2.1	7	10.2	37	22.8	60	27	71	14.3	175	3	11	7.8	31	22	76	28.4	80	14.3	198	5.2	15	10.2	33	21.1	64	30.3	80	16.3	192
	Approve	0.6	2	2.5	9	9.9	26	14.4	38	6.1	75	0.8	3	3.5	14	14.8	51	16	45	8.2	113	0	0	2.2	7	10.6	32	20.5	54	7.9	93
	Don't know/ Can't say	2.7	9	3.6	13	4.2	11	5.7	15	3.9	48	5.8	21	4.6	18	3.8	13	5	14	4.8	66	6.2	18	1.9	6	5.3	16	4.2	11	4.3	51
How do you feel about someone your age using prescription drugs not prescribed to them?	Strongly disapprove	89	299	79.1	287	72.4	189	67.3	177	77.8	952	82.3	289	84.1	329	73.2	251	69.6	195	77.9	1,064	81	235	81.8	265	75.2	227	66	175	76.4	902
	Somewhat disapprove	5.1	17	9.9	36	12.6	33	14.4	38	10.1	124	9.4	33	6.9	27	11.7	40	12.5	35	9.9	135	7.2	21	10.2	33	9.9	30	13.6	36	10.2	120
	Neither approve or disapprove	2.1	7	6.1	22	8.8	23	12.5	33	7	85	4	14	4.9	19	10.2	35	12.1	34	7.5	102	4.5	13	3.4	11	9.9	30	14	37	7.7	91
	Approve	0	0	0.3	1	2.3	6	1.1	3	0.8	10	0	0	0.3	1	1.2	4	1.8	5	0.7	10	0.7	2	1.5	5	0.7	2	0.8	2	0.9	11
	Don't know/ Can't say	3.9	13	4.7	17	3.8	10	4.6	12	4.3	52	4.3	15	3.8	15	3.8	13	3.9	11	4	54	6.6	19	3.1	10	4.3	13	5.7	15	4.8	57
How wrong do your friends feel it would be for YOU to have one or two drinks of an alcoholic beverage nearly every day?	Not Wrong at All	5.1	16	5.6	19	11.6	30	19.6	50	9.9	115	6	19	5.1	20	16.3	55	16.5	46	10.6	140	8.6	21	7.6	24	12.5	37	16.9	42	11.2	124
	A Little Bit Wrong	5.1	16	15.4	52	25.9	67	29.4	75	18	210	8.2	26	15.6	61	25.4	86	29.4	82	19.2	255	4.9	12	13.6	43	22.6	67	27.8	69	17.3	191
	Wrong	13.7	43	20.4	69	25.1	65	23.9	61	20.4	238	18.2	58	24.6	96	27.2	92	21.9	61	23.1	307	20.8	51	27.8	88	20.3	60	23	57	23.2	256
	Very wrong	76.1	239	58.6	198	37.5	97	27.1	69	51.7	603	67.7	216	54.7	214	31.1	105	32.3	90	47.1	625	65.7	161	50.9	161	44.6	132	32.3	80	48.3	534

**Peer-Individual: Friend/Peer Perception of Use (continued)**

Question	Response	County 2017										County 2019										County 2021									
		6th		8th		10th		12th		Total		6th		8th		10th		12th		Total		6th		8th		10th		12th		Total	
		%	n	%	n	%	n	%	n	%	n	%	n	%	n	%	n	%	n	%	n	%	n	%	n	%	n	%	n	%	n
How wrong do your friends feel it would be for YOU to use tobacco?	Not Wrong at All	4.5	14	3.9	13	16.6	43	27	69	12	139	4.8	15	5.4	21	17.9	60	26.9	75	13	171	6.5	16	8.5	27	11.5	34	25.4	63	12.7	140
	A Little Bit Wrong	5.1	16	12	40	18.9	49	18	46	13	151	2.5	8	10	39	14.9	50	21.5	60	11.9	157	4.1	10	7.3	23	12.8	38	19	47	10.7	118
	Wrong	9.9	31	18.3	61	20.8	54	16.8	43	16.3	189	15.6	49	20.5	80	23.8	80	19.4	54	19.9	263	13.9	34	21.1	67	24.7	73	23.8	59	21.1	233
	Very wrong	80.4	251	65.9	220	43.6	113	38.3	98	58.7	682	77.1	243	64.1	250	43.5	146	32.3	90	55.2	729	75.5	185	63.1	200	51	151	31.9	79	55.6	615
How wrong do your friends feel it would be for YOU to use marijuana?	Not Wrong at All	4.9	15	3.9	13	10.9	28	26.7	68	10.7	124	4.2	13	7.1	28	19.3	65	19.1	53	12.1	159	6.6	16	8.6	27	14.2	42	32.4	80	15	165
	A Little Bit Wrong	1.3	4	5.4	18	18.4	47	21.2	54	10.7	123	2.3	7	6.4	25	16.6	56	23	64	11.5	152	2.5	6	6.7	21	17.6	52	18.2	45	11.3	124
	Wrong	6.5	20	16.7	56	21.9	56	18	46	15.4	178	9.6	30	12.5	49	19.3	65	19.4	54	15	198	9.9	24	15.9	50	17.6	52	15.4	38	14.9	164
	Very wrong	87.3	269	74	248	48.8	125	34.1	87	63.2	729	83.9	261	74	290	44.8	151	38.5	107	61.4	809	81.1	197	68.9	217	50.5	149	34	84	58.8	647
How wrong do your friends feel it would be for YOU to use prescription drugs not prescribed to you?	Not Wrong at All	5.2	16	2.1	7	3.8	10	9	23	4.8	56	3.8	12	2.8	11	4.2	14	4	11	3.6	48	5.7	14	6	19	4.4	13	6.1	15	5.5	61
	A Little Bit Wrong	3.6	11	3.3	11	8.1	21	12.9	33	6.5	76	2.5	8	3.8	15	7.4	25	8.6	24	5.5	72	3.3	8	3.8	12	7.5	22	9.3	23	5.9	65
	Wrong	9.4	29	16.6	56	22.3	58	19.1	49	16.5	192	13.4	42	13.6	53	22	74	20.1	56	17.1	225	11.4	28	18	57	17.7	52	23.9	59	17.8	196
	Very wrong	81.9	253	78	263	65.8	171	59	151	72.1	838	80.3	252	79.7	311	66.4	223	67.3	187	73.8	973	79.6	195	72.2	228	70.3	206	60.7	150	70.8	779

**Peer-Individual Risk Factor: Perceived Risk of Drug Use**

Question	Response	County 2017										County 2019										County 2021									
		6th		8th		10th		12th		Total		6th		8th		10th		12th		Total		6th		8th		10th		12th		Total	
		%	n	%	n	%	n	%	n	%	n	%	n	%	n	%	n	%	n	%	n	%	n	%	n	%	n	%	n	%	n
How much do you think people risk harming themselves if they take one or two drinks of an alcoholic beverage (beer, wine, hard liquor) nearly every day?	No risk	11	34	10.3	36	11.1	29	16.2	42	11.9	141	14.8	48	12.9	50	11.1	38	12.2	34	12.8	170	17.9	44	16	51	12.6	37	15.6	40	15.4	172
	Slight risk	18.4	57	20.8	73	22.1	58	24.6	64	21.3	252	20.9	68	20.4	79	27.9	95	21.1	59	22.6	301	24.8	61	24.8	79	24.5	72	27	69	25.2	281
	Moderate risk	21.3	66	29.3	103	35.9	94	27.3	71	28.2	334	28	91	32	124	32.6	111	32.3	90	31.2	416	24.8	61	33.5	107	30.6	90	27.7	71	29.5	329
	Great risk	49.4	153	39.6	139	30.9	81	31.9	83	38.5	456	36.3	118	34.6	134	28.4	97	34.4	96	33.4	445	32.5	80	25.7	82	32.3	95	29.7	76	29.9	333
How much do you think people risk harming themselves if they take five or more drinks of an alcoholic beverage (beer, wine, hard liquor) once or twice a week?	No risk	10.4	32	8.3	29	9.5	25	12.3	32	10	118	13.8	45	11.6	45	10.8	37	10.5	29	11.7	156	19.2	47	12.2	39	12.2	36	14.1	36	14.2	158
	Slight risk	16.5	51	19.3	67	17.5	46	24.5	64	19.3	228	15	49	16	62	23.4	80	17.3	48	17.9	239	18.4	45	21.6	69	19.3	57	20.4	52	20	223
	Moderate risk	26.2	81	32.2	112	38.8	102	33.3	87	32.3	382	34.3	112	33.1	128	33	113	34.7	96	33.7	449	26.1	64	30.7	98	31.9	94	34.5	88	30.9	344
	Great risk	46.9	145	40.2	140	34.2	90	29.9	78	38.4	453	37	121	39.3	152	32.7	112	37.5	104	36.7	489	36.3	89	35.4	113	36.6	108	31	79	34.9	389
How much do you think people risk harming themselves if they smoke one or more packs of cigarettes per day?	No risk	8.3	26	9.4	33	6.8	18	11.9	31	9.1	108	12.1	39	9.7	37	8.8	30	7.6	21	9.6	127	17.1	42	11.3	36	9.9	29	11	28	12.1	135
	Slight risk	6.4	20	6.6	23	10.6	28	12.3	32	8.7	103	7.1	23	2.4	9	10.5	36	10.5	29	7.3	97	11	27	8.8	28	9.9	29	8.2	21	9.4	105
	Moderate risk	18.3	57	18.3	64	22.4	59	21.5	56	19.9	236	18.6	60	18.1	69	21.3	73	22.5	62	20	264	16.7	41	21.6	69	19.7	58	22.4	57	20.2	225
	Great risk	67	209	65.7	230	60.1	158	54.2	141	62.3	738	62.1	200	69.9	267	59.4	203	59.4	164	63.1	834	55.3	136	58.3	186	60.5	178	58.4	149	58.3	649
How much do you think people risk harming themselves if they try marijuana once or twice?	No risk	10.7	33	14.5	51	26.3	69	41.4	108	22.1	261	14.2	45	19.8	75	34.7	117	32.7	88	25	325	21.9	53	21.7	69	33.7	99	45.7	117	30.5	338
	Slight risk	21.7	67	27.6	97	30.9	81	27.6	72	26.8	317	23.7	75	24.9	94	29.7	100	32.3	87	27.4	356	23.1	56	24.8	79	26.9	79	27.7	71	25.7	285
	Moderate risk	19.4	60	27.1	95	20.6	54	15.7	41	21.1	250	20.9	66	18	68	14.8	50	14.9	40	17.2	224	18.2	44	24.8	79	17	50	10.2	26	17.9	199
	Great risk	48.2	149	30.8	108	22.1	58	15.3	40	30	355	41.1	130	37.3	141	20.8	70	20.1	54	30.4	395	36.8	89	28.6	91	22.4	66	16.4	42	25.9	288

**Peer-Individual Risk Factor: Perceived Risk of Drug Use (continued)**

Question	Response	County 2017										County 2019										County 2021									
		6th		8th		10th		12th		Total		6th		8th		10th		12th		Total		6th		8th		10th		12th		Total	
		%	n	%	n	%	n	%	n	%	n	%	n	%	n	%	n	%	n	%	n	%	n	%	n	%	n	%	n	%	n
How much do you think people risk harming themselves if they use marijuana once or twice a week?	No risk	7.7	24	11.7	41	16.7	44	27.3	71	15.2	180	12.3	38	13.2	50	24.3	82	21.1	56	17.5	226	19.3	47	16.9	54	21	62	30.5	78	21.6	241
	Slight risk	10.9	34	12.3	43	22.8	60	26.2	68	17.3	205	9.4	29	12.1	46	23.4	79	19.5	52	15.9	206	13.6	33	12.2	39	19	56	27	69	17.7	197
	Moderate risk	20.6	64	26.1	91	27	71	21.9	57	23.9	283	23.1	71	25.3	96	25.1	85	32.7	87	26.2	339	22.2	54	26.6	85	26.8	79	19.9	51	24.1	269
	Great risk	60.8	189	49.9	174	33.5	88	24.6	64	43.5	515	55.2	170	49.5	188	27.2	92	26.7	71	40.3	521	44.9	109	44.4	142	33.2	98	22.7	58	36.5	407
How much do you think people risk harming themselves if they use marijuana regularly?	No risk	8.1	25	10	35	11.9	31	25.1	64	13.2	155	11.3	35	12.2	46	18.9	64	18	48	15	193	18.9	46	14.7	47	17.3	51	24.6	63	18.6	207
	Slight risk	1.9	6	3.4	12	12.3	32	15.3	39	7.6	89	2.9	9	5.1	19	13.6	46	12.4	33	8.3	107	5.8	14	4.7	15	11.5	34	17.6	45	9.7	108
	Moderate risk	9	28	13.5	47	18.4	48	23.1	59	15.5	182	8.7	27	13.3	50	21	71	24.7	66	16.6	214	10.7	26	14.1	45	17.6	52	22.7	58	16.2	181
	Great risk	81	251	73.1	255	57.5	150	36.5	93	63.7	749	77	238	69.4	261	46.4	157	44.9	120	60.2	776	64.6	157	66.6	213	53.6	158	35.2	90	55.5	618
How much do you think people risk harming themselves if they use prescription drugs that are not prescribed to them?	No risk	7.5	23	7.2	25	4.6	12	6.6	17	6.6	77	12.4	39	7.9	30	6.2	21	3.7	10	7.7	100	17.9	44	10.3	33	7.8	23	9	23	11	123
	Slight risk	7.5	23	10.1	35	7.7	20	8.9	23	8.6	101	8.3	26	3.9	15	8	27	7.4	20	6.8	88	10.2	25	6.9	22	5.8	17	9	23	7.8	87
	Moderate risk	25	77	21.1	73	21.5	56	22.9	59	22.6	265	19.4	61	22.1	84	23.7	80	17	46	20.8	271	17.5	43	23.7	76	18.4	54	21.5	55	20.4	228
	Great risk	60.1	185	61.6	213	66.3	173	61.6	159	62.2	730	59.9	188	66.1	251	62	209	71.9	194	64.7	842	54.5	134	59.2	190	68	200	60.5	155	60.8	679

**Peer-Individual Risk Factor: Rebelliousness**

Question	Response	County 2017										County 2019										County 2021									
		6th		8th		10th		12th		Total		6th		8th		10th		12th		Total		6th		8th		10th		12th		Total	
		%	n	%	n	%	n	%	n	%	n	%	n	%	n	%	n	%	n	%	n	%	n	%	n	%	n	%	n	%	n
I like to see how much I can get away with.	Very false	78.7	247	60.6	217	43.9	116	38.4	101	56.8	681	68.7	228	60	234	42.3	145	38.1	107	53	714	73.1	185	52.9	172	47.5	142	42	107	53.5	606
	Somewhat false	10.8	34	20.4	73	21.2	56	28.5	75	19.8	238	17.5	58	20.5	80	27.4	94	26	73	22.7	305	17	43	24.6	80	24.7	74	31	79	24.4	276
	Somewhat true	7	22	17.3	62	28.8	76	25.1	66	18.8	226	11.1	37	15.4	60	23.6	81	28.1	79	19.1	257	7.9	20	19.1	62	22.1	66	18.4	47	17.2	195
	Very true	3.5	11	1.7	6	6.1	16	8	21	4.5	54	2.7	9	4.1	16	6.7	23	7.8	22	5.2	70	2	5	3.4	11	5.7	17	8.6	22	4.9	55
I ignore the rules that get in my way.	Very false	78.5	249	68.8	247	53.6	142	43.7	115	62.5	753	77.6	256	66	256	51.7	178	50.2	141	61.9	831	79.2	202	60.2	194	55	164	47.5	121	60.3	681
	Somewhat false	15.5	49	22	79	25.3	67	30	79	22.8	274	13.6	45	20.9	81	29.4	101	27	76	22.6	303	12.9	33	27.3	88	25.2	75	30.2	77	24.2	273
	Somewhat true	4.4	14	7.2	26	16.6	44	19.8	52	11.3	136	8.5	28	10.1	39	14.8	51	17.4	49	12.4	167	7.5	19	10.2	33	15.8	47	17.6	45	12.7	144
	Very true	1.6	5	1.9	7	4.5	12	6.5	17	3.4	41	0.3	1	3.1	12	4.1	14	5.3	15	3.1	42	0.4	1	2.2	7	4	12	4.7	12	2.8	32
I do the opposite of what people tell me, just to get them mad.	Very false	78.9	250	65.4	233	62.6	166	59.5	156	67.1	805	74.5	248	68.4	266	60.5	208	63.9	179	66.9	901	74.1	186	62.1	200	61.2	183	63.5	162	64.9	731
	Somewhat false	13.2	42	21.3	76	20.4	54	22.9	60	19.3	232	17.1	57	20.1	78	23.8	82	23.2	65	21	282	15.1	38	20.8	67	20.4	61	22.4	57	19.8	223
	Somewhat true	6.6	21	11.5	41	12.1	32	13.4	35	10.8	129	6.6	22	10.3	40	13.1	45	9.6	27	10	134	9.2	23	12.4	40	13.4	40	10.6	27	11.5	130
	Very true	1.3	4	1.7	6	4.9	13	4.2	11	2.8	34	1.8	6	1.3	5	2.6	9	3.2	9	2.2	29	1.6	4	4.7	15	5	15	3.5	9	3.8	43

## Peer-Individual Risk Factor: Depressive Symptoms

Question	Response	County 2017										County 2019										County 2021									
		6th		8th		10th		12th		Total		6th		8th		10th		12th		Total		6th		8th		10th		12th		Total	
		%	n	%	n	%	n	%	n	%	n	%	n	%	n	%	n	%	n	%	n	%	n	%	n	%	n	%	n	%	n
In the past 12 months, have you felt depressed or sad MOST days, even if you felt OK sometimes?	NO!	43.2	137	29.7	105	29.2	77	29.7	78	33.2	397	34.6	116	42.7	166	22.9	79	28.1	79	32.6	440	35.5	89	33.2	106	28.4	84	25.8	66	30.7	345
	no	30.3	96	29.5	104	23.5	62	25.5	67	27.5	329	31	104	24.9	97	26.1	90	22.8	64	26.3	355	27.5	69	30.4	97	28.7	85	28.1	72	28.8	323
	yes	17.4	55	28.3	100	25	66	25.5	67	24.1	288	24.2	81	21.1	82	29	100	31	87	25.9	350	27.1	68	23.2	74	28	83	25.4	65	25.8	290
	YES!	9.1	29	12.5	44	22.3	59	19.4	51	15.3	183	10.1	34	11.3	44	22	76	18.1	51	15.2	205	10	25	13.2	42	14.9	44	20.7	53	14.6	164
Sometimes I think that life is not worth it.	NO!	65.5	209	47.4	167	42.2	111	41.4	109	49.8	596	60.2	201	59.1	227	40.5	138	41.4	116	50.9	682	56.2	141	52.6	169	40.4	120	36.2	92	46.5	522
	no	17.9	57	23	81	24	63	21.3	56	21.5	257	20.7	69	19.3	74	24.3	83	26.1	73	22.3	299	21.9	55	22.4	72	26.9	80	32.3	82	25.7	289
	yes	9.7	31	22.4	79	21.3	56	24	63	19.1	229	12.6	42	15.1	58	23.5	80	22.9	64	18.2	244	17.5	44	14.6	47	22.6	67	17.7	45	18.1	203
	YES!	6.9	22	7.1	25	12.5	33	13.3	35	9.6	115	6.6	22	6.5	25	11.7	40	9.6	27	8.5	114	4.4	11	10.3	33	10.1	30	13.8	35	9.7	109
At times, I think I am no good at all.	NO!	50.9	162	40.9	143	36.7	97	32.8	86	40.9	488	42.1	138	48.7	186	28.7	99	28.2	79	37.6	502	42	105	40	128	32.3	95	29.7	76	36.1	404
	no	21.7	69	22.9	80	19.3	51	18.3	48	20.8	248	23.5	77	19.1	73	26.7	92	23.9	67	23.1	309	19.6	49	22.8	73	24.8	73	25	64	23.1	259
	yes	20.4	65	28.3	99	26.5	70	32.8	86	26.8	320	24.4	80	24.1	92	30.4	105	34.6	97	28	374	28.8	72	25.9	83	30.3	89	30.5	78	28.7	322
	YES!	6.9	22	8	28	17.4	46	16	42	11.6	138	10.1	33	8.1	31	14.2	49	13.2	37	11.2	150	9.6	24	11.3	36	12.6	37	14.8	38	12.1	135
All in all, I am inclined to think that I am a failure.	NO!	63.5	198	49.7	174	44.9	118	41.4	109	50.4	599	55.2	181	54.6	213	38.6	132	40.4	113	47.7	639	54.7	135	49.4	159	43.1	128	35.3	90	45.7	512
	no	20.8	65	31.4	110	25.9	68	29.7	78	27	321	27.1	89	24.6	96	34.8	119	32.9	92	29.6	396	25.5	63	26.7	86	27.9	83	33.7	86	28.4	318
	yes	10.6	33	12.3	43	17.1	45	17.5	46	14.1	167	12.5	41	13.8	54	14	48	17.1	48	14.3	191	15	37	12.1	39	19.9	59	20.4	52	16.7	187
	YES!	5.1	16	6.6	23	12.2	32	11.4	30	8.5	101	5.2	17	6.9	27	12.6	43	9.6	27	8.5	114	4.9	12	11.8	38	9.1	27	10.6	27	9.3	104

## Peer-Individual Risk Factor: Sensation Seeking

Question	Response	County 2017										County 2019										County 2021									
		6th		8th		10th		12th		Total		6th		8th		10th		12th		Total		6th		8th		10th		12th		Total	
		%	n	%	n	%	n	%	n	%	n	%	n	%	n	%	n	%	n	%	n	%	n	%	n	%	n	%	n	%	n
How many times have you done what feels good no matter what?	Never	65.7	188	60.8	203	50.4	128	40.4	103	55.1	622	65	195	62.5	230	47.9	160	39.2	109	54.2	694	55.7	132	57.3	176	52.6	151	40.9	103	51.9	562
	I've done it, but not in the past year	12.9	37	15.6	52	11.8	30	14.1	36	13.7	155	11.3	34	11.4	42	13.8	46	18.3	51	13.5	173	17.7	42	15.6	48	14.6	42	15.9	40	15.9	172
	Less than once a month	5.2	15	6.9	23	11.4	29	15.7	40	9.5	107	5.3	16	9	33	13.8	46	13.3	37	10.3	132	9.7	23	8.1	25	11.8	34	14.3	36	10.9	118
	About once a month	3.8	11	4.2	14	9.4	24	7.1	18	5.9	67	4.7	14	5.7	21	8.1	27	11.2	31	7.3	93	2.5	6	6.2	19	7.3	21	9.9	25	6.6	71
	2 or 3 times a month	4.5	13	5.1	17	8.7	22	9	23	6.6	75	5.3	16	6	22	6	20	6.5	18	5.9	76	5.1	12	5.9	18	5.2	15	7.5	19	5.9	64
	Once a week or more	7.7	22	7.5	25	8.3	21	13.7	35	9.1	103	8.3	25	5.4	20	10.5	35	11.5	32	8.8	112	9.3	22	6.8	21	8.4	24	11.5	29	8.9	96
How many times have you done something dangerous because someone dared you to do it?	Never	74.6	235	60	207	50	131	52.5	135	60.1	708	72.9	237	60.7	236	46.8	160	43.4	122	56.5	755	67.1	167	54.4	174	57.2	170	55.3	140	58.2	651
	I've done it, but not in the past year	15.9	50	20.9	72	17.9	47	21.4	55	19	224	16.6	54	18	70	20.5	70	22.8	64	19.3	258	18.5	46	27.2	87	20.9	62	14.2	36	20.6	231
	Less than once a month	5.4	17	9.6	33	15.3	40	10.9	28	10	118	5.5	18	9.3	36	16.4	56	16.4	46	11.7	156	7.2	18	7.2	23	10.8	32	17.4	44	10.5	117
	About once a month	2.2	7	4.9	17	7.3	19	5.1	13	4.7	56	2.2	7	5.7	22	7.3	25	10.3	29	6.2	83	2.8	7	5	16	6.1	18	6.3	16	5.1	57
	2 or 3 times a month	1.6	5	2	7	5	13	5.1	13	3.2	38	1.5	5	2.8	11	5.8	20	5	14	3.7	50	2.4	6	5	16	2.7	8	4.7	12	3.8	42
	Once a week or more	0.3	1	2.6	9	4.6	12	5.1	13	3	35	1.2	4	3.6	14	3.2	11	2.1	6	2.6	35	2	5	1.3	4	2.4	7	2	5	1.9	21
How many times have you done crazy things even if they are a little dangerous?	Never	63.1	197	45.9	158	38.2	99	37.3	97	46.9	551	55.2	179	47.2	182	35.4	121	28.8	81	42.2	563	53.7	132	43.4	139	41.1	122	41.3	104	44.6	497
	I've done it, but not in the past year	19.9	62	25	86	22.8	59	17.3	45	21.4	252	25	81	22.8	88	19.3	66	26	73	23.1	308	21.5	53	25.9	83	24.9	74	17.9	45	22.9	255
	Less than once a month	7.1	22	10.5	36	16.6	43	21.2	55	13.3	156	8.3	27	14	54	19.9	68	17.1	48	14.8	197	8.5	21	12.2	39	16.8	50	19.8	50	14.3	160
	About once a month	5.4	17	6.7	23	10.8	28	8.1	21	7.6	89	4.9	16	5.4	21	10.2	35	14.6	41	8.5	113	4.5	11	6.3	20	6.1	18	9.9	25	6.6	74
	2 or 3 times a month	2.6	8	7	24	5.8	15	7.7	20	5.7	67	3.1	10	5.4	21	7.3	25	7.8	22	5.9	78	6.1	15	7.8	25	5.7	17	5.6	14	6.4	71
	Once a week or more	1.9	6	4.9	17	5.8	15	8.5	22	5.1	60	3.4	11	5.2	20	7.9	27	5.7	16	5.6	74	5.7	14	4.4	14	5.4	16	5.6	14	5.2	58



## Peer-Individual Risk Factor: Gang Involvement

Question	Response	County 2017										County 2019										County 2021									
		6th		8th		10th		12th		Total		6th		8th		10th		12th		Total		6th		8th		10th		12th		Total	
		%	n	%	n	%	n	%	n	%	n	%	n	%	n	%	n	%	n	%	n	%	n	%	n	%	n	%	n	%	n
Have you ever belonged to a gang?	Yes	2.6	8	3.6	12	5.9	15	6.2	16	4.4	51	1.6	5	3.6	14	6	20	1.5	4	3.3	43	6.6	16	2.5	8	3.4	10	3.3	8	3.8	42
	No	97.4	300	96.4	322	94.1	240	93.8	243	95.6	1,105	98.4	301	96.4	373	94	316	98.5	271	96.7	1,261	93.4	228	97.5	308	96.6	287	96.7	236	96.2	1,059
How old were you when you first belonged to a gang?	Never	97.1	299	96.6	317	94.9	243	92.6	237	95.5	1,096	98	301	96.7	376	95.3	321	98.5	269	97	1,267	93.4	228	98.4	309	97	288	97.5	238	96.7	1,063
	10 or younger	1	3	0.3	1	0.8	2	2	5	1	11	1.6	5	0.3	1	1.8	6	0.4	1	1	13	3.3	8	1	3	1	3	0.4	1	1.4	15
	11	1.9	6	0.3	1	1.2	3	0.4	1	1	11	0.3	1	0.3	1	0	0	0	0	0.2	2	2.9	7	0	0	0.7	2	0.8	2	1	11
	12	0	0	1.8	6	0.8	2	0.4	1	0.8	9	0	0	1	4	0	0	0.7	2	0.5	6	0.4	1	0.6	2	0.3	1	0	0	0.4	4
	13	0	0	0.9	3	0.8	2	1.2	3	0.7	8	0	0	1	4	1.2	4	0	0	0.6	8	0	0	0	0	0.3	1	0	0	0.1	1
	14	0	0	0	0	1.2	3	1.2	3	0.5	6	0	0	0.8	3	0.9	3	0	0	0.5	6	0	0	0	0	0.3	1	0.4	1	0.2	2
	15	0	0	0	0	0	0	0.8	2	0.2	2	0	0	0	0	0.6	2	0	0	0.2	2	0	0	0	0	0.3	1	0.4	1	0.2	2
	16	0	0	0	0	0.4	1	0.4	1	0.2	2	0	0	0	0	0.3	1	0.4	1	0.2	2	0	0	0	0	0	0	0	0	0	0
	17 or Older	0	0	0	0	0	0	1.2	3	0.3	3	0	0	0	0	0	0	0	0	0	0	0	0	0	0	0	0	0.4	1	0.1	1
In the past 12 months, how many of your best friends have been a member of a gang?	None	94.5	291	91.5	302	92.6	238	91.4	234	92.5	1,065	94.4	285	94.1	366	91.4	308	95.2	260	93.7	1,219	89.7	218	95.5	299	93.6	277	96.7	236	94	1,030
	1	1.6	5	4.5	15	1.9	5	3.5	9	3	34	3.3	10	2.3	9	3.9	13	0.7	2	2.6	34	5.8	14	2.6	8	2.7	8	2	5	3.2	35
	2	1.3	4	1.2	4	1.6	4	0.8	2	1.2	14	0.3	1	0.5	2	1.5	5	1.5	4	0.9	12	1.2	3	1	3	1.4	4	0	0	0.9	10
	3	0.6	2	0.6	2	0.4	1	1.2	3	0.7	8	0	0	0.8	3	0.9	3	0.4	1	0.5	7	0	0	0	0	0.3	1	0.4	1	0.2	2
	4	1.9	6	2.1	7	3.5	9	3.1	8	2.6	30	2	6	2.3	9	2.4	8	2.2	6	2.2	29	3.3	8	1	3	2	6	0.8	2	1.7	19
If you have ever belonged to a gang, did that gang have a name?	Yes	2.6	8	2.4	8	5.2	13	5.1	13	3.7	42	1.3	4	3.1	12	3.9	13	2.2	6	2.7	35	4.1	10	1.9	6	3.4	10	2	5	2.8	31
	No	6.9	21	6.3	21	8.7	22	7.4	19	7.2	83	4.9	15	4.4	17	6.3	21	7.4	20	5.6	73	2.5	6	0.6	2	0	0	0.4	1	0.8	9
	I have never belonged to a gang	90.5	277	91.3	304	86.1	217	87.5	225	89.1	1,023	93.8	285	92.6	361	89.9	302	90.4	244	91.7	1,192	93.4	228	97.5	308	96.6	287	97.5	238	96.4	1,061

## Peer-Individual Risk Factor: Rewards for Antisocial Behavior

Question	Response	County 2017										County 2019										County 2021									
		6th		8th		10th		12th		Total		6th		8th		10th		12th		Total		6th		8th		10th		12th		Total	
		%	n	%	n	%	n	%	n	%	n	%	n	%	n	%	n	%	n	%	n	%	n	%	n	%	n	%	n	%	n
What are the chances you would be seen as cool if you:																															
carried a handgun?	No or very little chance	79.7	252	75.9	265	79.3	207	78.1	203	78.2	927	85.9	286	84.2	326	83.2	283	80.9	228	83.7	1,123	88	221	79.4	254	83.8	249	81.1	206	82.9	930
	Little chance	10.1	32	14.3	50	10.3	27	12.3	32	11.9	141	9	30	10.1	39	10	34	10.3	29	9.8	132	5.6	14	10.3	33	8.1	24	9.1	23	8.4	94
	Some chance	4.1	13	4.6	16	5.7	15	5	13	4.8	57	1.8	6	4.4	17	4.4	15	5.7	16	4	54	3.6	9	5.3	17	4.7	14	5.1	13	4.7	53
	Pretty good chance	2.2	7	2.9	10	3.1	8	1.5	4	2.4	29	1.5	5	1.3	5	1.5	5	2.1	6	1.6	21	2	5	2.2	7	0.7	2	1.6	4	1.6	18
	Very good chance	3.8	12	2.3	8	1.5	4	3.1	8	2.7	32	1.8	6	0	0	0.9	3	1.1	3	0.9	12	0.8	2	2.8	9	2.7	8	3.1	8	2.4	27
What are the chances you would be seen as cool if you:																															
began drinking alcoholic beverages regularly, that is, at least once or twice a month?	No or very little chance	87.9	275	71.6	250	57.3	150	49.4	129	67.8	804	84.7	277	80.8	311	52.6	179	56.4	158	69.4	925	87.5	217	74.2	236	64.6	192	54.7	139	70.2	784
	Little chance	6.7	21	16.3	57	17.6	46	19.5	51	14.8	175	8.9	29	11.4	44	20.9	71	13.6	38	13.7	182	6	15	13.2	42	14.5	43	18.5	47	13.2	147
	Some chance	1.6	5	6.6	23	10.3	27	12.3	32	7.3	87	4.6	15	5.2	20	14.1	48	13.9	39	9.2	122	4	10	8.5	27	11.1	33	13	33	9.2	103
	Pretty good chance	0.3	1	3.2	11	9.5	25	11.9	31	5.7	68	0.6	2	2.1	8	8.2	28	9.6	27	4.9	65	1.6	4	1.6	5	6.1	18	7.1	18	4	45
	Very good chance	3.5	11	2.3	8	5.3	14	6.9	18	4.3	51	1.2	4	0.5	2	4.1	14	6.4	18	2.9	38	0.8	2	2.5	8	3.7	11	6.7	17	3.4	38
What are the chances you would be seen as cool if you:																															
smoked cigarettes?	No or very little chance	87.2	273	78.7	273	71.2	185	74.2	193	78.3	924	89.3	292	87.1	338	74.4	253	73.8	206	81.6	1,089	89.1	221	78.4	251	79.7	236	69.6	176	79.1	884
	Little chance	5.4	17	10.7	37	16.2	42	11.9	31	10.8	127	5.8	19	7.2	28	12.6	43	15.4	43	10	133	4.4	11	11.3	36	10.8	32	17	43	10.9	122
	Some chance	1.6	5	6.3	22	5.4	14	6.5	17	4.9	58	3.4	11	3.1	12	7.1	24	6.8	19	4.9	66	2.8	7	5	16	5.1	15	7.5	19	5.1	57
	Pretty good chance	1.3	4	1.2	4	3.1	8	3.8	10	2.2	26	0.3	1	2.1	8	2.6	9	1.8	5	1.7	23	1.6	4	1.6	5	0.7	2	2.4	6	1.5	17
	Very good chance	4.5	14	3.2	11	4.2	11	3.5	9	3.8	45	1.2	4	0.5	2	3.2	11	2.2	6	1.7	23	2	5	3.8	12	3.7	11	3.6	9	3.3	37
What are the chances you would be seen as cool if you:																															
used marijuana?	No or very little chance	90.7	284	76.1	264	62.5	162	56.9	148	72.8	858	88.8	285	81.6	315	57.9	195	59.9	166	72.7	961	90	224	79.7	252	65.1	192	56.2	141	72.8	809
	Little chance	2.6	8	10.4	36	12.7	33	14.6	38	9.8	115	5.6	18	9.8	38	14.2	48	12.6	35	10.5	139	4.8	12	8.5	27	13.9	41	13.1	33	10.2	113
	Some chance	1	3	6.9	24	10.8	28	12.3	32	7.4	87	1.6	5	4.7	18	13.9	47	13	36	8	106	2.8	7	6	19	10.5	31	15.1	38	8.6	95
	Pretty good chance	1	3	2.3	8	6.2	16	8.1	21	4.1	48	1.6	5	2.1	8	7.7	26	8.3	23	4.7	62	0.8	2	1.3	4	5.8	17	5.6	14	3.3	37
	Very good chance	4.8	15	4.3	15	7.7	20	8.1	21	6	71	2.5	8	1.8	7	6.2	21	6.1	17	4	53	1.6	4	4.4	14	4.7	14	10	25	5.1	57

## Peer-Individual Risk Factor: Interaction with Antisocial Peers

Question	Response	County 2017										County 2019										County 2021									
		6th		8th		10th		12th		Total		6th		8th		10th		12th		Total		6th		8th		10th		12th		Total	
		%	n	%	n	%	n	%	n	%	n	%	n	%	n	%	n	%	n	%	n	%	n	%	n	%	n	%	n	%	n
Think of up to four of your best friends (the friends you feel closest to). In the past 12 months, how many of your best friends have:																															
Been arrested?	None	97.1	301	96.2	330	96.2	254	91.6	239	95.4	1,124	94.5	307	95.2	374	92.1	313	93.6	264	93.9	1,258	95.5	236	96.6	308	96.6	284	93.7	239	95.7	1,067
	1	1.3	4	1.5	5	1.5	4	5.7	15	2.4	28	3.4	11	2	8	4.4	15	4.3	12	3.4	46	2.4	6	1.9	6	1	3	3.5	9	2.2	24
	2	0.6	2	1.5	5	2.3	6	2.3	6	1.6	19	0.3	1	1.3	5	0.9	3	1.1	3	0.9	12	0.4	1	0.3	1	1	3	0.8	2	0.6	7
	3	0.6	2	0.3	1	0	0	0	0	0.3	3	0.6	2	0.8	3	1.5	5	0.4	1	0.8	11	0	0	0.3	1	0	0	0.4	1	0.2	2
	4	0.3	1	0.6	2	0	0	0.4	1	0.3	4	1.2	4	0.8	3	1.2	4	0.7	2	1	13	1.6	4	0.9	3	1.4	4	1.6	4	1.3	15
Think of up to four of your best friends (the friends you feel closest to). In the past 12 months, how many of your best friends have:																															
Dropped out of school?	None	97.4	300	96.8	330	96.2	252	91.2	239	95.6	1,121	98.1	316	99	390	93.2	314	96.1	271	96.7	1,291	96.7	236	96.8	307	97.3	286	92.2	235	95.9	1,064
	1	1.6	5	2.6	9	3.1	8	6.9	18	3.4	40	1.6	5	1	4	4.5	15	3.9	11	2.6	35	2	5	2.5	8	2	6	5.1	13	2.9	32
	2	1	3	0	0	0.8	2	1.1	3	0.7	8	0.3	1	0	0	0.6	2	0	0	0.2	3	1.2	3	0.3	1	0	0	2.4	6	0.9	10
	3	0	0	0.3	1	0	0	0.4	1	0.2	2	0	0	0	0	0.9	3	0	0	0.2	3	0	0	0	0	0.7	2	0.4	1	0.3	3
	4	0	0	0.3	1	0	0	0.4	1	0.2	2	0	0	0	0	0.9	3	0	0	0.2	3	0	0	0.3	1	0	0	0	0	0.1	1
Think of up to four of your best friends (the friends you feel closest to). In the past 12 months, how many of your best friends have:																															
Stolen or tried to steal a motor vehicle such as a car or motorcycle?	None	99	305	96.2	329	98.9	258	96.2	251	97.5	1,143	99.7	323	98.7	386	95.9	325	98.2	277	98.1	1,311	98.4	244	98.7	314	98.6	291	96.9	247	98.2	1,096
	1	1	3	3.8	13	0.8	2	1.5	4	1.9	22	0.3	1	0.8	3	2.7	9	1.4	4	1.3	17	0.8	2	0.6	2	0.3	1	2	5	0.9	10
	2	0	0	0	0	0.4	1	0.8	2	0.3	3	0	0	0.5	2	0.6	2	0	0	0.3	4	0	0	0.3	1	0.3	1	1.2	3	0.4	5
	3	0	0	0	0	0	0	0.4	1	0.1	1	0	0	0	0	0.3	1	0.4	1	0.1	2	0.4	1	0	0	0	0	0	0	0.1	1
	4	0	0	0	0	0	0	1.1	3	0.3	3	0	0	0	0	0.6	2	0	0	0.1	2	0.4	1	0.3	1	0.7	2	0	0	0.4	4
Think of up to four of your best friends (the friends you feel closest to). In the past 12 months, how many of your best friends have:																															
Been suspended from school?	None	92.2	284	84.7	287	89.7	236	90.3	234	89.1	1,041	85.8	278	88.7	345	85.2	288	92.2	260	87.8	1,171	85	210	87.7	277	92.5	273	87.5	223	88.3	983
	1	5.2	16	11.2	38	6.8	18	6.2	16	7.5	88	10.5	34	7.2	28	7.7	26	3.5	10	7.4	98	10.1	25	7.6	24	4.7	14	5.5	14	6.9	77
	2	1.6	5	2.7	9	2.3	6	1.9	5	2.1	25	2.5	8	2.8	11	3	10	2.8	8	2.8	37	2	5	2.5	8	1.7	5	5.5	14	2.9	32
	3	1	3	0	0	0.4	1	0.4	1	0.4	5	0.9	3	0.5	2	1.2	4	1.1	3	0.9	12	1.2	3	0.9	3	0.7	2	0	0	0.7	8
	4	0	0	1.5	5	0.8	2	1.2	3	0.9	10	0.3	1	0.8	3	3	10	0.4	1	1.1	15	1.6	4	1.3	4	0.3	1	1.6	4	1.2	13
Think of up to four of your best friends (the friends you feel closest to). In the past 12 months, how many of your best friends have:																															
Carried a handgun?	None	96.1	292	97.4	331	96.9	251	95.8	250	96.6	1,124	97.5	308	96.6	373	93.7	314	97.9	275	96.4	1,270	98.3	238	96.2	306	96.9	286	93.7	237	96.3	1,067
	1	0.7	2	1.8	6	1.2	3	2.7	7	1.5	18	0.6	2	1	4	2.7	9	1.4	4	1.4	19	0.4	1	1.9	6	1	3	2	5	1.4	15
	2	2	6	0.6	2	1.2	3	0	0	0.9	11	0.3	1	0.8	3	2.1	7	0	0	0.8	11	0.4	1	0	0	1.4	4	2.4	6	1	11
	3	0.7	2	0	0	0	0	0	0	0.2	2	1.3	4	0.3	1	0.3	1	0.4	1	0.5	7	0	0	0	0	0.3	1	0.8	2	0.3	3
	4	0.7	2	0.3	1	0.8	2	1.5	4	0.8	9	0.3	1	1.3	5	1.2	4	0.4	1	0.8	11	0.8	2	1.9	6	0.3	1	1.2	3	1.1	12

**Peer-Individual Risk Factor: Interaction with Antisocial Peers (continued)**

Question	Response	County 2017										County 2019										County 2021									
		6th		8th		10th		12th		Total		6th		8th		10th		12th		Total		6th		8th		10th		12th		Total	
		%	n	%	n	%	n	%	n	%	n	%	n	%	n	%	n	%	n	%	n	%	n	%	n	%	n	%	n	%	n
Think of up to four of your best friends (the friends you feel closest to). In the past 12 months, how many of your best friends have:																															
Sold illegal drugs?	None	100	304	96.4	326	90.8	238	86.8	223	94	1,091	99.4	316	97.2	379	91.2	311	90.7	255	94.8	1,261	100	245	97.8	310	97.3	286	89.3	226	96.2	1,067
	1	0	0	2.4	8	6.5	17	7.4	19	3.8	44	0.6	2	2.1	8	5	17	6	17	3.3	44	0	0	0.6	2	1.7	5	6.3	16	2.1	23
	2	0	0	0.3	1	1.1	3	2.7	7	0.9	11	0	0	0	0	1.2	4	2.1	6	0.8	10	0	0	0.6	2	0.3	1	2	5	0.7	8
	3	0	0	0	0	0.8	2	1.2	3	0.4	5	0	0	0.3	1	1.2	4	0.4	1	0.5	6	0	0	0.3	1	0	0	0.4	1	0.2	2
	4	0	0	0.9	3	0.8	2	1.9	5	0.9	10	0	0	0.5	2	1.5	5	0.7	2	0.7	9	0	0	0.6	2	0.7	2	2	5	0.8	9

**Peer-Individual Risk Factor: Friends' Use of Drugs**

Question	Response	County 2017										County 2019										County 2021									
		6th		8th		10th		12th		Total		6th		8th		10th		12th		Total		6th		8th		10th		12th		Total	
		%	n	%	n	%	n	%	n	%	n	%	n	%	n	%	n	%	n	%	n	%	n	%	n	%	n	%	n	%	n
Think of up to four of your best friends (the friends you feel closest to). In the past 12 months, how many of your best friends have:																															
Tried beer, wine, or hard liquor when their parents didn't know about it?	None	89.5	274	66	223	43.1	112	39.5	103	61.1	712	83.4	262	69.3	271	45.4	153	37.4	105	59.8	791	84.9	208	73.8	234	58.5	172	43.1	110	65.2	724
	1	5.6	17	17.8	60	15.8	41	10	26	12.4	144	8.9	28	12.5	49	11.3	38	13.5	38	11.6	153	10.2	25	12.3	39	15	44	12.5	32	12.6	140
	2	2.6	8	7.4	25	16.9	44	17.2	45	10.5	122	4.8	15	8.4	33	17.2	58	15.7	44	11.3	150	2.4	6	7.6	24	9.9	29	11	28	7.8	87
	3	0.3	1	3.3	11	7.7	20	10	26	5	58	1	3	4.1	16	9.5	32	11.4	32	6.3	83	1.2	3	2.2	7	8.2	24	9.4	24	5.2	58
	4	2	6	5.6	19	16.5	43	23.4	61	11.1	129	1.9	6	5.6	22	16.6	56	22.1	62	11	146	1.2	3	4.1	13	8.5	25	23.9	61	9.2	102
Think of up to four of your best friends (the friends you feel closest to). In the past 12 months, how many of your best friends have:																															
Smoked cigarettes?	None	94.8	293	83.3	284	68.2	178	60.7	159	77.9	914	94.4	303	87.5	343	69.7	237	57.7	162	78.3	1,045	93.9	231	86.8	275	82	242	63.5	162	81.8	910
	1	2.6	8	9.1	31	13.4	35	17.6	46	10.2	120	4	13	5.4	21	13.8	47	17.4	49	9.7	130	4.9	12	8.2	26	9.8	29	16.5	42	9.8	109
	2	1.6	5	3.5	12	9.6	25	9.9	26	5.8	68	1.2	4	4.3	17	8.5	29	13.9	39	6.7	89	1.2	3	2.2	7	4.1	12	8.2	21	3.9	43
	3	0.6	2	1.5	5	2.3	6	3.4	9	1.9	22	0	0	0.8	3	2.9	10	3.2	9	1.6	22	0	0	0.3	1	1	3	3.1	8	1.1	12
	4	0.3	1	2.6	9	6.5	17	8.4	22	4.2	49	0.3	1	2	8	5	17	7.8	22	3.6	48	0	0	2.5	8	3.1	9	8.6	22	3.5	39
Think of up to four of your best friends (the friends you feel closest to). In the past 12 months, how many of your best friends have:																															
Used LSD, cocaine, amphetamines or another illegal drug?	None	99.4	307	96.2	326	96.1	247	91.6	240	96	1,120	98.7	314	97.9	381	91.1	308	92.8	259	95.3	1,262	99.2	243	97.2	309	96.3	284	91.3	230	96	1,066
	1	0.6	2	2.9	10	2.7	7	3.4	9	2.4	28	0.9	3	1.5	6	6.2	21	4.7	13	3.2	43	0.4	1	1.6	5	1.4	4	3.2	8	1.6	18
	2	0	0	0	0	1.2	3	2.7	7	0.9	10	0	0	0.3	1	1.2	4	1.4	4	0.7	9	0.4	1	0.9	3	1	3	3.2	8	1.4	15
	3	0	0	0.3	1	0	0	0.4	1	0.2	2	0	0	0.3	1	0.3	1	0.4	1	0.2	3	0	0	0	0	0.7	2	0.8	2	0.4	4
	4	0	0	0.6	2	0	0	1.9	5	0.6	7	0.3	1	0	0	1.2	4	0.7	2	0.5	7	0	0	0.3	1	0.7	2	1.6	4	0.6	7
Think of up to four of your best friends (the friends you feel closest to). In the past 12 months, how many of your best friends have:																															
Used marijuana?	None	98	300	86.8	295	69.2	180	56.3	147	79	922	98.4	313	88.2	337	59.7	200	52.7	147	75.9	997	97.6	240	87.6	276	72.2	213	52	132	77.6	861
	1	1.3	4	9.1	31	13.5	35	14.9	39	9.3	109	0.9	3	5	19	16.7	56	14.3	40	9	118	1.2	3	8.3	26	11.9	35	13.4	34	8.8	98
	2	0.7	2	2.4	8	5.4	14	10	26	4.3	50	0.3	1	2.6	10	9	30	15.4	43	6.4	84	1.2	3	1.6	5	8.5	25	9.4	24	5.1	57
	3	0	0	0.6	2	5	13	6.1	16	2.7	31	0	0	2.1	8	5.4	18	7.5	21	3.6	47	0	0	1.3	4	2.7	8	6.7	17	2.6	29
	4	0	0	1.2	4	6.9	18	12.6	33	4.7	55	0.3	1	2.1	8	9.3	31	10	28	5.2	68	0	0	1.3	4	4.7	14	18.5	47	5.9	65

Peer-Individual Protective Factor: Belief in the Moral Order																															
Question	Response	County 2017										County 2019										County 2021									
		6th		8th		10th		12th		Total		6th		8th		10th		12th		Total		6th		8th		10th		12th		Total	
		%	n	%	n	%	n	%	n	%	n	%	n	%	n	%	n	%	n	%	n	%	n	%	n	%	n	%	n	%	n
I think it is okay to take something without asking as long as you get away with it.	NO!	83.7	262	70.2	240	62.6	164	61.8	160	70.2	826	79.9	258	70.4	267	60	198	69.1	192	69.8	915	78.2	194	64.1	202	61.6	181	55.7	141	64.7	718
	no	14.4	45	27.2	93	29.8	78	31.7	82	25.3	298	16.7	54	25.6	97	34.2	113	25.9	72	25.6	336	19.8	49	30.8	97	34	100	38.3	97	30.9	343
	yes	1.6	5	2.3	8	6.1	16	5	13	3.6	42	2.2	7	3.4	13	3.6	12	4.3	12	3.4	44	1.2	3	3.8	12	3.1	9	5.5	14	3.4	38
	YES!	0.3	1	0.3	1	1.5	4	1.5	4	0.9	10	1.2	4	0.5	2	2.1	7	0.7	2	1.1	15	0.8	2	1.3	4	1.4	4	0.4	1	1	11
It is alright to beat people up if they start the fight.	NO!	56.7	173	35.5	120	23.1	60	34.1	88	38	441	47.5	150	33.3	124	26.5	86	29.9	83	34.3	443	42.4	106	32.5	101	27.6	81	31.6	80	33.2	368
	no	23.3	71	24	81	22.7	59	16.7	43	21.9	254	25	79	25	93	21.8	71	18	50	22.7	293	27.2	68	22.5	70	23.5	69	22.5	57	23.8	264
	yes	13.1	40	27.5	93	30.8	80	29.5	76	24.9	289	14.6	46	25	93	30.5	99	29.1	81	24.7	319	19.6	49	29.9	93	29.9	88	26.9	68	26.9	298
	YES!	6.9	21	13	44	23.5	61	19.8	51	15.2	177	13	41	16.7	62	21.2	69	23	64	18.3	236	10.8	27	15.1	47	19	56	19	48	16.1	178
I think sometimes it's okay to cheat at school.	NO!	76.9	240	55.5	192	36.6	96	38.1	99	53.1	627	66.6	217	53.8	211	35.3	120	32.6	92	47.8	640	65.2	163	42.1	134	33	97	34.4	87	43.1	481
	no	20.8	65	30.6	106	38.5	101	31.5	82	30	354	28.2	92	31.9	125	34.7	118	39.4	111	33.3	446	29.6	74	36.5	116	37.1	109	29.2	74	33.5	373
	yes	1.9	6	12.1	42	20.2	53	25.4	66	14.2	167	3.7	12	12.2	48	25.3	86	23	65	15.7	211	4	10	18.2	58	26.2	77	23.7	60	18.4	205
	YES!	0.3	1	1.7	6	4.6	12	5	13	2.7	32	1.5	5	2	8	4.7	16	5	14	3.2	43	1.2	3	3.1	10	3.7	11	12.6	32	5	56
It is important to be honest with your parents, even if they become upset or you get punished.	NO!	5.5	17	5.3	18	8.1	21	10.3	27	7.1	83	6.8	22	7.4	29	5.9	20	5.3	15	6.4	86	15	37	10.4	33	12.6	37	11.5	29	12.2	136
	no	2.9	9	5.3	18	6.9	18	11.1	29	6.3	74	5	16	6.6	26	7.7	26	9.2	26	7	94	3.6	9	9.1	29	9.2	27	13.4	34	8.9	99
	yes	19.1	59	33.1	113	40.8	106	39.8	104	32.6	382	23.8	77	30.2	118	44	149	46.5	131	35.6	475	28.7	71	38.7	123	41.3	121	41.9	106	37.9	421
	YES!	72.5	224	56.3	192	44.2	115	38.7	101	54	632	64.4	208	55.8	218	42.5	144	39	110	50.9	680	52.6	130	41.8	133	36.9	108	33.2	84	41	455

Peer-Individual Protective Factor: Religiosity																															
Question	Response	County 2017										County 2019										County 2021									
		6th		8th		10th		12th		Total		6th		8th		10th		12th		Total		6th		8th		10th		12th		Total	
		%	n	%	n	%	n	%	n	%	n	%	n	%	n	%	n	%	n	%	n	%	n	%	n	%	n	%	n	%	n
How often do you attend religious services or activities?	Never	18.1	56	22.2	77	28.6	75	31.2	82	24.5	290	22	71	22.5	87	29.4	101	30.2	84	25.8	343	25.9	63	23.1	74	27.7	82	35.5	91	27.8	310
	Rarely	26.5	82	24.8	86	22.1	58	18.3	48	23.2	274	27	87	28	108	23.6	81	29.5	82	26.9	358	30.9	75	31.8	102	29.7	88	26.6	68	29.8	333
	1-2 times a month	10	31	13	45	14.5	38	20.9	55	14.3	169	17.4	56	14.2	55	14	48	14	39	14.9	198	16	39	14.3	46	15.5	46	15.2	39	15.2	170
	Once a week or more	45.5	141	40.1	139	34.7	91	29.7	78	38	449	33.5	108	35.2	136	32.9	113	26.3	73	32.4	430	27.2	66	30.8	99	27	80	22.7	58	27.2	303

### ATOD Use And Access: Willingness To Use

Question	Response	County 2017										County 2019										County 2021									
		6th		8th		10th		12th		Total		6th		8th		10th		12th		Total		6th		8th		10th		12th		Total	
		%	n	%	n	%	n	%	n	%	n	%	n	%	n	%	n	%	n	%	n	%	n	%	n	%	n	%	n	%	n
How willing are you to try the drugs listed below before you are 21? These are not questions about current or past use of these drugs. ALCOHOL (beer, wine, coolers, hard liquor such as vodka, whiskey, gin, or rum)	I would never try it	67.4	230	40.6	149	29.3	77	19.8	52	41.2	508	61.2	222	43.8	173	22.4	77	21.4	60	38.5	532	66.2	196	37.7	123	31	94	23.6	62	40	475
	I probably wouldn't try it	16.4	56	18.3	67	13.3	35	8.4	22	14.6	180	17.4	63	17	67	15.1	52	10	28	15.2	210	15.5	46	18.7	61	13.5	41	11.8	31	15.1	179
	I'm not sure whether or not I would try it	10.6	36	23.4	86	22.1	58	19.5	51	18.7	231	14.6	53	20	79	18.9	65	16.8	47	17.7	244	12.5	37	22.7	74	23.1	70	20.5	54	19.8	235
	I would like to try it	3.8	13	14.7	54	18.3	48	29.4	77	15.6	192	5.8	21	12.4	49	24.1	83	27.9	78	16.7	231	5.1	15	15.3	50	18.8	57	27.4	72	16.3	194
	I would use it any chance I got	1.8	6	3	11	17.1	45	22.9	60	9.9	122	1.1	4	6.8	27	19.5	67	23.9	67	11.9	165	0.7	2	5.5	18	13.5	41	16.7	44	8.8	105
How willing are you to try the drugs listed below before you are 21? These are not questions about current or past use of these drugs. MARIJUANA (pot, hash, cannabis, weed)	I would never try it	94.2	323	77.4	285	59.7	157	50.4	133	72.5	898	89.3	324	81.1	321	53.4	183	50.4	141	70.1	969	86.8	257	79.4	259	61.2	186	45.5	120	69.1	822
	I probably wouldn't try it	4.7	16	8.7	32	10.3	27	12.5	33	8.7	108	6.6	24	5.6	22	14.3	49	8.2	23	8.5	118	7.4	22	9.5	31	9.5	29	11	29	9.3	111
	I'm not sure whether or not I would try it	0.6	2	8.2	30	14.1	37	9.8	26	7.7	95	3	11	5.8	23	9.3	32	13.9	39	7.6	105	4.4	13	4.3	14	13.2	40	15.5	41	9.1	108
	I would like to try it	0.3	1	4.6	17	8.4	22	16.7	44	6.8	84	0.8	3	5.8	23	10.5	36	15	42	7.5	104	1.4	4	4	13	9.2	28	10.6	28	6.1	73
	I would use it any chance I got	0.3	1	1.1	4	7.6	20	10.6	28	4.3	53	0.3	1	1.8	7	12.5	43	12.5	35	6.2	86	0	0	2.8	9	6.9	21	17.4	46	6.4	76

### ATOD Use And Access: High Prevalence/Early Initiation Drugs

Question	Response	County 2017										County 2019										County 2021									
		6th		8th		10th		12th		Total		6th		8th		10th		12th		Total		6th		8th		10th		12th		Total	
		%	n	%	n	%	n	%	n	%	n	%	n	%	n	%	n	%	n	%	n	%	n	%	n	%	n	%	n	%	n
How many times in your lifetime have you had beer, wine, or hard liquor?	0 times	74.2	256	61.7	227	41.7	111	27.8	73	53.7	667	68.6	254	59.4	243	36.8	128	26.1	75	49.5	700	74.2	222	58.8	191	45.2	141	30.1	81	52.7	635
	1-2 times	18.8	65	18.2	67	16.9	45	9.5	25	16.3	202	20.5	76	17.6	72	18.1	63	15	43	18	254	17.4	52	20.9	68	17	53	15.6	42	17.8	215
	3-5 times	3.2	11	8.4	31	12.8	34	13.3	35	8.9	111	7	26	9	37	12.1	42	13.2	38	10.1	143	5.4	16	6.8	22	11.5	36	13	35	9	109
	6-9 times	2.3	8	6.5	24	7.9	21	8.4	22	6	75	2.7	10	5.1	21	7.2	25	8	23	5.6	79	1.3	4	5.5	18	6.4	20	7.4	20	5.1	62
	10-19 times	0	0	2.4	9	10.2	27	12.9	34	5.6	70	0	0	4.9	20	9.5	33	12.5	36	6.3	89	1.3	4	4.6	15	9	28	13	35	6.8	82
	20-39 times	0.9	3	1.6	6	6	16	10.6	28	4.3	53	0.8	3	1.5	6	7.5	26	11.1	32	4.7	67	0.3	1	1.2	4	5.4	17	5.2	14	3	36
	40 or more times	0.6	2	1.1	4	4.5	12	17.5	46	5.2	64	0.3	1	2.4	10	8.9	31	13.9	40	5.8	82	0	0	2.2	7	5.4	17	15.6	42	5.5	66
How many times in the past 30 days have you had beer, wine, or hard liquor?	0 times	95.4	332	87.3	322	73.6	195	55.2	144	79.9	993	94.9	352	87.5	357	70.8	247	61.4	175	80	1,131	92.7	280	86.3	283	78.8	246	66	177	81.5	986
	1-2 times	3.7	13	8.9	33	15.8	42	21.5	56	11.6	144	4	15	8.6	35	17.2	60	22.8	65	12.4	175	6.3	19	9.8	32	12.5	39	17.9	48	11.4	138
	3-5 times	0.9	3	2.2	8	7.5	20	14.9	39	5.6	70	1.1	4	3.4	14	7.4	26	8.1	23	4.7	67	1	3	2.7	9	4.5	14	9	24	4.1	50
	6-9 times	0	0	1.4	5	1.5	4	3.4	9	1.4	18	0	0	0	0	2.3	8	1.8	5	0.9	13	0	0	0.6	2	1.6	5	2.6	7	1.2	14
	10-19 times	0	0	0.3	1	0.8	2	3.1	8	0.9	11	0	0	0.2	1	1.7	6	3.5	10	1.2	17	0	0	0.3	1	1.3	4	2.2	6	0.9	11
	20-39 times	0	0	0	0	0.4	1	0.8	2	0.2	3	0	0	0.2	1	0.3	1	0.7	2	0.3	4	0	0	0	0	1	3	0.4	1	0.3	4
	40 or more times	0	0	0	0	0.4	1	1.1	3	0.3	4	0	0	0	0	0.3	1	1.8	5	0.4	6	0	0	0.3	1	0.3	1	1.9	5	0.6	7



### ATOD Use And Access: High Prevalence/Early Initiation Drugs (continued)

Question	Response	County 2017										County 2019										County 2021									
		6th		8th		10th		12th		Total		6th		8th		10th		12th		Total		6th		8th		10th		12th		Total	
		%	n	%	n	%	n	%	n	%	n	%	n	%	n	%	n	%	n	%	n	%	n	%	n	%	n	%	n	%	n
How many times in your lifetime have you used marijuana (pot, hash, cannabis, weed)?	0 times	99.4	334	95.1	349	83	219	66.4	174	87.6	1,076	98.6	359	94.3	378	75	258	63.6	182	84.4	1,177	99	295	93.2	303	83.7	257	63.9	170	85.7	1,025
	1-2 times	0.3	1	2.5	9	7.6	20	8.4	22	4.2	52	1.1	4	3	12	9.3	32	11.5	33	5.8	81	1	3	2.8	9	6.2	19	7.9	21	4.3	52
	3-5 times	0.3	1	0.8	3	2.3	6	6.5	17	2.2	27	0.3	1	1.2	5	4.9	17	7	20	3.1	43	0	0	2.2	7	2	6	3	8	1.8	21
	6-9 times	0	0	0.8	3	1.5	4	3.8	10	1.4	17	0	0	0.2	1	1.7	6	3.5	10	1.2	17	0	0	0	0	2.6	8	3.8	10	1.5	18
	10-19 times	0	0	0.3	1	1.5	4	4.2	11	1.3	16	0	0	0.2	1	2.6	9	5.2	15	1.8	25	0	0	0.9	3	2.3	7	4.9	13	1.9	23
	20-39 times	0	0	0.3	1	0.8	2	3.1	8	0.9	11	0	0	0	0	1.2	4	2.4	7	0.8	11	0	0	0	0	1	3	2.3	6	0.8	9
	40 or more times	0	0	0.3	1	3.4	9	7.6	20	2.4	30	0	0	1	4	5.2	18	6.6	19	2.9	41	0	0	0.9	3	2.3	7	14.3	38	4	48
How many times in the past 30 days have you used marijuana (pot, hash, cannabis, weed)?	0 times	99.7	336	97.6	359	92.4	242	83.3	219	94	1,156	98.9	362	97.5	395	88.7	307	84.4	238	93.1	1,302	99.3	298	97.6	321	92	286	79.8	213	92.6	1,118
	1-2 times	0.3	1	1.1	4	3.8	10	7.2	19	2.8	34	1.1	4	1.7	7	5.5	19	8.9	25	3.9	55	0.7	2	1.5	5	3.9	12	6.4	17	3	36
	3-5 times	0	0	1.4	5	0.8	2	2.7	7	1.1	14	0	0	0	0	2	7	2.1	6	0.9	13	0	0	0	0	1.6	5	2.6	7	1	12
	6-9 times	0	0	0	0	0	0	1.1	3	0.2	3	0	0	0	0	0	0	1.1	3	0.2	3	0	0	0.3	1	1.3	4	1.1	3	0.7	8
	10-19 times	0	0	0	0	0.8	2	1.5	4	0.5	6	0	0	0.2	1	1.7	6	2.1	6	0.9	13	0	0	0.6	2	0.6	2	2.2	6	0.8	10
	20-39 times	0	0	0	0	0.8	2	1.9	5	0.6	7	0	0	0.2	1	0.9	3	0	0	0.3	4	0	0	0	0	0.3	1	3.4	9	0.8	10
	40 or more times	0	0	0	0	1.5	4	2.3	6	0.8	10	0	0	0.2	1	1.2	4	1.4	4	0.6	9	0	0	0	0	0.3	1	4.5	12	1.1	13
How many times in your lifetime have you sniffed glue, breathed the contents of an aerosol spray can, or inhaled other gases or sprays in order to get high?	0 times	98	341	96	356	92.8	244	93.6	248	95.3	1,189	97	356	94.3	383	92.5	321	93.7	267	94.4	1,327	98	294	92.9	303	94.2	294	92.9	247	94.5	1,138
	1-2 times	0.9	3	3.2	12	5.7	15	3	8	3	38	2.5	9	3.7	15	3.2	11	3.2	9	3.1	44	1	3	4	13	3.2	10	4.9	13	3.2	39
	3-5 times	0.9	3	0.3	1	0.8	2	2.3	6	1	12	0	0	0.2	1	2	7	1.4	4	0.9	12	0.3	1	0.6	2	0.3	1	1.5	4	0.7	8
	6-9 times	0	0	0.3	1	0	0	0.4	1	0.2	2	0.3	1	0.2	1	1.2	4	0.4	1	0.5	7	0.3	1	0.9	3	1	3	0	0	0.6	7
	10-19 times	0	0	0	0	0	0	0.8	2	0.2	2	0.3	1	0	0	0.3	1	0	0	0.1	2	0	0	0.3	1	0.3	1	0.4	1	0.2	3
	20-39 times	0	0	0.3	1	0.4	1	0	0	0.2	2	0	0	0.5	2	0.6	2	1.1	3	0.5	7	0	0	0.3	1	0.6	2	0	0	0.2	3
	40 or more times	0.3	1	0	0	0.4	1	0	0	0.2	2	0	0	1	4	0.3	1	0.4	1	0.4	6	0.3	1	0.9	3	0.3	1	0.4	1	0.5	6
How many times in the past 30 days have you sniffed glue, breathed the contents of an aerosol spray can, or inhaled other gases or sprays in order to get high?	0 times	99.7	342	98.6	363	99.2	261	99.2	260	99.2	1,226	98.4	367	97.8	398	98.6	342	98.9	282	98.4	1,389	99.7	299	97.9	321	97.8	305	99.3	266	98.6	1,191
	1-2 times	0.3	1	1.1	4	0.4	1	0.4	1	0.6	7	1.3	5	1.5	6	1.2	4	0.7	2	1.2	17	0.3	1	1.5	5	1.6	5	0.7	2	1.1	13
	3-5 times	0	0	0	0	0	0	0	0	0	0	0	0	0.2	1	0	0	0	0	0.1	1	0	0	0	0	0.3	1	0	0	0.1	1
	6-9 times	0	0	0.3	1	0	0	0	0	0.1	1	0.3	1	0.2	1	0.3	1	0.4	1	0.3	4	0	0	0	0	0.3	1	0	0	0.1	1
	10-19 times	0	0	0	0	0	0	0.4	1	0.1	1	0	0	0	0	0	0	0	0	0	0	0	0	0	0	0	0	0	0	0	0
	20-39 times	0	0	0	0	0	0	0	0	0	0	0	0	0	0	0	0	0	0	0	0	0	0	0	0	0	0	0	0	0	0
	40 or more times	0	0	0	0	0.4	1	0	0	0.1	1	0	0	0.2	1	0	0	0	0	0.1	1	0	0	0.6	2	0	0	0	0	0.2	2

### ATOD Use And Access: High Prevalence/Early Initiation Drugs (continued)

Question	Response	County 2017										County 2019										County 2021									
		6th		8th		10th		12th		Total		6th		8th		10th		12th		Total		6th		8th		10th		12th		Total	
		%	n	%	n	%	n	%	n	%	n	%	n	%	n	%	n	%	n	%	n	%	n	%	n	%	n	%	n	%	n
How many times in your lifetime have you used over-the-counter medicine (cough syrup, cold medicine, etc.) in order to get high?	0 times	98.5	336	98.1	357	94.3	247	94.6	245	96.7	1,185	98.3	342	97.2	377	95	307	94.8	256	96.5	1,282	98.3	290	97.2	318	97.4	303	94.4	252	96.9	1,163
	1-2 times	0.9	3	1.1	4	3.8	10	0.8	2	1.5	19	1.1	4	2.1	8	4.3	14	2.6	7	2.5	33	0.7	2	2.1	7	0.3	1	1.5	4	1.2	14
	3-5 times	0.3	1	0	0	1.5	4	1.5	4	0.7	9	0.3	1	0.3	1	0.3	1	1.5	4	0.5	7	0.3	1	0.6	2	1	3	2.6	7	1.1	13
	6-9 times	0	0	0.5	2	0.4	1	0.4	1	0.3	4	0	0	0.3	1	0.3	1	0.7	2	0.3	4	0.3	1	0	0	0.6	2	0.4	1	0.3	4
	10-19 times	0	0	0	0	0	0	1.2	3	0.2	3	0	0	0	0	0	0	0	0	0	0	0	0	0	0	0	0	0	0	0	0
	20-39 times	0	0	0	0	0	0	0.4	1	0.1	1	0	0	0	0	0	0	0.4	1	0.1	1	0	0	0	0	0.3	1	0.4	1	0.2	2
	40 or more times	0.3	1	0.3	1	0	0	1.2	3	0.4	5	0.3	1	0.3	1	0	0	0	0	0.2	2	0.3	1	0	0	0.3	1	0.7	2	0.3	4
How many times in the past 30 days have you used over-the-counter medicine (cough syrup, cold medicine, etc.) in order to get high?	0 times	99.1	338	98.9	363	97.7	256	98.1	258	98.5	1,215	99.2	357	98.2	391	99.4	334	98.6	278	98.8	1,360	99	293	98.8	325	98.4	306	98.5	262	98.7	1,186
	1-2 times	0.6	2	1.1	4	1.9	5	1.1	3	1.1	14	0.6	2	1	4	0.6	2	1.1	3	0.8	11	1	3	0.9	3	1	3	0.8	2	0.9	11
	3-5 times	0.3	1	0	0	0.4	1	0.8	2	0.3	4	0	0	0.5	2	0	0	0.4	1	0.2	3	0	0	0.3	1	0.3	1	0.8	2	0.3	4
	6-9 times	0	0	0	0	0	0	0	0	0	0	0	0	0.3	1	0	0	0	0	0.1	1	0	0	0	0	0	0	0	0	0	0
	10-19 times	0	0	0	0	0	0	0	0	0	0	0.3	1	0	0	0	0	0	0	0.1	1	0	0	0	0	0	0	0	0	0	0
	20-39 times	0	0	0	0	0	0	0	0	0	0	0	0	0	0	0	0	0	0	0	0	0	0	0	0	0	0	0	0	0	0
	40 or more times	0	0	0	0	0	0	0	0	0	0	0	0	0	0	0	0	0	0	0	0	0	0	0	0	0.3	1	0	0	0.1	1
Have you ever smoked cigarettes?	Never	95.7	333	87.1	323	72.6	193	63.6	168	81.4	1,017	96.5	355	90.6	366	72.5	250	56.4	159	80.8	1,130	95.7	287	90	296	83.4	256	65.4	174	84.3	1,013
	Once or twice	4.3	15	10.2	38	11.7	31	11.7	31	9.2	115	2.7	10	6.7	27	15.1	52	20.2	57	10.4	146	4	12	6.1	20	10.4	32	17.7	47	9.2	111
	Once in a while but not regularly	0	0	1.6	6	9.4	25	12.1	32	5	63	0.8	3	1.2	5	7	24	11.7	33	4.6	65	0	0	2.7	9	2.6	8	10.9	29	3.8	46
	Regularly in the past	0	0	0.3	1	2.6	7	5.3	14	1.8	22	0	0	0.7	3	3.2	11	8.2	23	2.6	37	0	0	0.6	2	1.6	5	4.9	13	1.7	20
	Regularly now	0	0	0.8	3	3.8	10	7.2	19	2.6	32	0	0	0.7	3	2.3	8	3.5	10	1.5	21	0.3	1	0.6	2	2	6	1.1	3	1	12
How frequently have you smoked cigarettes during the past 30 days?	Never	100	348	97	357	87.5	231	77.1	202	91.6	1,138	99.5	366	97.8	394	91.3	316	83	235	93.6	1,311	99.7	299	97	318	94.8	291	86.5	230	94.8	1,138
	Once or twice	0	0	1.6	6	6.4	17	12.6	33	4.5	56	0.5	2	1.2	5	4.6	16	12.4	35	4.1	58	0	0	1.8	6	2.9	9	10.5	28	3.6	43
	Once or twice per week	0	0	0.3	1	1.9	5	1.9	5	0.9	11	0	0	0.5	2	1.4	5	1.1	3	0.7	10	0	0	0.6	2	0.7	2	1.9	5	0.7	9
	About once a day	0	0	0.5	2	1.1	3	1.9	5	0.8	10	0	0	0	0	0.6	2	0.4	1	0.2	3	0	0	0.3	1	0.3	1	0.4	1	0.2	3
	More than once a day	0	0	0.5	2	3	8	6.5	17	2.2	27	0	0	0.5	2	2	7	3.2	9	1.3	18	0.3	1	0.3	1	1.3	4	0.8	2	0.7	8
Have you ever used smokeless tobacco (chew, snuff, plug, dipping tobacco, or chewing tobacco)?	Never	95.4	331	87.5	322	76.3	203	75.3	198	84.7	1,054	95.9	351	90.6	365	78.9	273	70	198	84.9	1,187	98.7	294	93.3	307	86	265	74.5	196	88.6	1,062
	Once or twice	3.2	11	9	33	11.3	30	8	21	7.6	95	2.7	10	6	24	12.4	43	13.4	38	8.2	115	1.3	4	4.6	15	6.8	21	14.8	39	6.6	79
	Once in a while but not regularly	1.2	4	1.4	5	3.4	9	5.3	14	2.6	32	1.1	4	1.5	6	3.8	13	7.4	21	3.1	44	0	0	1.2	4	4.2	13	4.2	11	2.3	28
	Regularly in the past	0.3	1	0.3	1	3.4	9	4.2	11	1.8	22	0.3	1	1.5	6	2	7	5.3	15	2.1	29	0	0	0.6	2	0.3	1	3.4	9	1	12
	Regularly now	0	0	1.9	7	5.6	15	7.2	19	3.3	41	0	0	0.5	2	2.9	10	3.9	11	1.6	23	0	0	0.3	1	2.6	8	3	8	1.4	17
How frequently have you used smokeless tobacco during the past 30 days?	Never	99.1	342	96.8	358	87.9	232	84.8	224	93	1,156	99.5	363	96.8	390	93.6	324	87.9	248	94.9	1,325	100	299	98.8	325	95.1	292	93.2	246	96.9	1,162
	Once or twice	0.9	3	1.1	4	5.3	14	4.5	12	2.7	33	0.5	2	2.2	9	2.6	9	6.7	19	2.8	39	0	0	0.9	3	2.3	7	3.4	9	1.6	19
	Once or twice per week	0	0	0.8	3	2.3	6	0.8	2	0.9	11	0	0	0.2	1	0.6	2	0.4	1	0.3	4	0	0	0	0	1.3	4	0.8	2	0.5	6
	About once a day	0	0	0.3	1	0.4	1	1.9	5	0.6	7	0	0	0.5	2	0.9	3	1.4	4	0.6	9	0	0	0	0	0	0	0.4	1	0.1	1
	More than once a day	0	0	1.1	4	4.2	11	8	21	2.9	36	0	0	0.2	1	2.3	8	3.5	10	1.4	19	0	0	0.3	1	1.3	4	2.3	6	0.9	11

### ATOD Use And Access: High Prevalence/Early Initiation Drugs (continued)

Question	Response	County 2017										County 2019										County 2021									
		6th		8th		10th		12th		Total		6th		8th		10th		12th		Total		6th		8th		10th		12th		Total	
		%	n	%	n	%	n	%	n	%	n	%	n	%	n	%	n	%	n	%	n	%	n	%	n	%	n	%	n	%	n
How frequently have you used an electronic vapor product such as:																															
E-cigarettes vapes vape pens e-cigars e-hookahs, hookah pens and mods during the past 30 days?	Never	96.8	337	85.7	318	70.6	187	59.1	156	80	998	93.2	341	83.4	336	59.5	206	51.9	147	73.7	1,030	96.7	289	87.5	286	77	234	58.8	157	80.7	966
	Once or twice	2.9	10	9.4	35	15.8	42	19.7	52	11.1	139	5.5	20	10.2	41	16.2	56	17.3	49	11.9	166	2.3	7	7	23	12.8	39	13.1	35	8.7	104
	Once or twice per week	0.3	1	2.7	10	6.4	17	6.8	18	3.7	46	0.5	2	2	8	6.1	21	6.7	19	3.6	50	0.3	1	0.9	3	2.3	7	2.6	7	1.5	18
	About once a day	0	0	1.1	4	1.9	5	1.5	4	1	13	0.3	1	0.5	2	4.3	15	3.5	10	2	28	0	0	0.9	3	1	3	1.9	5	0.9	11
	More than once a day	0	0	1.1	4	5.3	14	12.9	34	4.2	52	0.5	2	4	16	13.9	48	20.5	58	8.9	124	0.7	2	3.7	12	6.9	21	23.6	63	8.2	98
If you used an electronic vapor product such as e-cigarettes, vapes, vape pens, e-cigars, e-hookahs, hookah pens, and mods during the past 12 months, with which substances did you use it?	I did not vape	86.5	302	75.2	279	60.2	160	53.4	141	70.6	882	88.5	315	77.9	310	54.3	188	47.3	133	68.5	946	94.1	270	85	278	72.3	222	54	143	77	913
	Just flavoring	4.6	16	16.7	62	24.4	65	36.7	97	19.2	240	7	25	13.3	53	22	76	21	59	15.4	213	3.5	10	8.3	27	9.8	30	12.8	34	8.5	101
	Nicotine	0.6	2	3	11	11.7	31	21.6	57	8.1	101	2	7	10.1	40	30.1	104	38.8	109	18.8	260	1.7	5	8	26	18.9	58	33.6	89	15	178
	Marijuana or hash oil	0	0	0	0	1.5	4	3.8	10	1.1	14	0.8	3	1.8	7	6.9	24	8.2	23	4.1	57	0	0	2.1	7	4.6	14	13.2	35	4.7	56
	Other substances	0	0	0	0	0	0	0.8	2	0.2	2	0	0	0.3	1	1.4	5	0.4	1	0.5	7	0	0	0.6	2	0.3	1	1.9	5	0.7	8
I don't know	6.6	23	2.2	8	4.9	13	1.9	5	3.9	49	4.5	16	3.3	13	5.2	18	2.8	8	4	55	2.8	8	2.8	9	3.3	10	4.5	12	3.3	39	

### ATOD Use And Access: Other Drugs

Question	Response	County 2017										County 2019										County 2021									
		6th		8th		10th		12th		Total		6th		8th		10th		12th		Total		6th		8th		10th		12th		Total	
		%	n	%	n	%	n	%	n	%	n	%	n	%	n	%	n	%	n	%	n	%	n	%	n	%	n	%	n	%	n
How many times in your lifetime have you used cocaine?																															
How many times in your lifetime have you used cocaine?	0 times	100	348	99.5	368	98.9	262	93.2	247	98.2	1,225	100	364	99.3	397	98.6	344	97.9	280	99	1,385	100	299	99.4	326	99	308	97.8	261	99.1	1,194
	1-2 times	0	0	0.3	1	0.8	2	3.4	9	1	12	0	0	0.8	3	0.9	3	1	3	0.6	9	0	0	0.6	2	0.3	1	1.1	3	0.5	6
	3-5 times	0	0	0.3	1	0	0	0.8	2	0.2	3	0	0	0	0	0	0	0.7	2	0.1	2	0	0	0	0	0.3	1	0	0	0.1	1
	6-9 times	0	0	0	0	0	0	0.8	2	0.2	2	0	0	0	0	0	0	0	0	0	0	0	0	0	0	0.3	1	0.4	1	0.2	2
	10-19 times	0	0	0	0	0	0	0.4	1	0.1	1	0	0	0	0	0	0	0.3	1	0.1	1	0	0	0	0	0	0	0	0	0	0
	20-39 times	0	0	0	0	0	0	0.4	1	0.1	1	0	0	0	0	0.3	1	0	0	0.1	1	0	0	0	0	0	0.4	1	0.1	1	
	40 or more times	0	0	0	0	0.4	1	1.1	3	0.3	4	0	0	0	0	0.3	1	0	0	0.1	1	0	0	0	0	0	0.4	1	0.1	1	
How many times in the past 30 days have you used cocaine?																															
How many times in the past 30 days have you used cocaine?	0 times	100	339	99.7	361	100	264	96.6	254	99.2	1,218	100	368	100	405	99.7	344	99.3	280	99.8	1,397	100	300	100	329	99.7	311	99.6	267	99.8	1,207
	1-2 times	0	0	0	0	0	0	2.3	6	0.5	6	0	0	0	0	0	0	0.4	1	0.1	1	0	0	0	0	0.3	1	0	0	0.1	1
	3-5 times	0	0	0.3	1	0	0	0.4	1	0.2	2	0	0	0	0	0.3	1	0.4	1	0.1	2	0	0	0	0	0	0	0	0	0	0
	6-9 times	0	0	0	0	0	0	0.4	1	0.1	1	0	0	0	0	0	0	0	0	0	0	0	0	0	0	0	0.4	1	0.1	1	
	10-19 times	0	0	0	0	0	0	0.4	1	0.1	1	0	0	0	0	0	0	0	0	0	0	0	0	0	0	0	0	0	0	0	0
	20-39 times	0	0	0	0	0	0	0	0	0	0	0	0	0	0	0	0	0	0	0	0	0	0	0	0	0	0	0	0	0	0
	40 or more times	0	0	0	0	0	0	0	0	0	0	0	0	0	0	0	0	0	0	0	0	0	0	0	0	0	0	0	0	0	0

**ATOD Use And Access: Other Drugs (continued)**

Question	Response	County 2017										County 2019										County 2021									
		6th		8th		10th		12th		Total		6th		8th		10th		12th		Total		6th		8th		10th		12th		Total	
		%	n	%	n	%	n	%	n	%	n	%	n	%	n	%	n	%	n	%	n	%	n	%	n	%	n	%	n	%	n
How many times in your lifetime have you used crack?	0 times	100	345	99.7	367	98.9	260	97.7	259	99.2	1,231	100	365	99.3	401	99.1	346	99.3	284	99.4	1,396	99.7	300	99.7	326	98.7	308	98.9	265	99.3	1,199
	1-2 times	0	0	0.3	1	0	0	0.4	1	0.2	2	0	0	0.7	3	0.6	2	0.3	1	0.4	6	0.3	1	0.3	1	0.3	1	0.4	1	0.3	4
	3-5 times	0	0	0	0	0.4	1	0.8	2	0.2	3	0	0	0	0	0	0	0.3	1	0.1	1	0	0	0	0	1	3	0.4	1	0.3	4
	6-9 times	0	0	0	0	0	0	0.4	1	0.1	1	0	0	0	0	0	0	0	0	0	0	0	0	0	0	0	0	0	0	0	0
	10-19 times	0	0	0	0	0.4	1	0.8	2	0.2	3	0	0	0	0	0	0	0	0	0	0	0	0	0	0	0	0	0.4	1	0.1	1
	20-39 times	0	0	0	0	0	0	0	0	0	0	0	0	0	0	0	0	0	0	0	0	0	0	0	0	0	0	0	0	0	0
	40 or more times	0	0	0	0	0.4	1	0	0	0.1	1	0	0	0	0	0.3	1	0	0	0.1	1	0	0	0	0	0	0	0	0	0	0
How many times in the past 30 days have you used crack?	0 times	100	341	100	368	100	265	98.8	257	99.8	1,231	100	369	100	404	100	346	99.6	282	99.9	1,401	100	300	100	329	99.7	311	100	268	99.9	1,208
	1-2 times	0	0	0	0	0	0	0.4	1	0.1	1	0	0	0	0	0	0	0.4	1	0.1	1	0	0	0	0	0.3	1	0	0	0.1	1
	3-5 times	0	0	0	0	0	0	0.4	1	0.1	1	0	0	0	0	0	0	0	0	0	0	0	0	0	0	0	0	0	0	0	0
	6-9 times	0	0	0	0	0	0	0	0	0	0	0	0	0	0	0	0	0	0	0	0	0	0	0	0	0	0	0	0	0	0
	10-19 times	0	0	0	0	0	0	0.4	1	0.1	1	0	0	0	0	0	0	0	0	0	0	0	0	0	0	0	0	0	0	0	0
	20-39 times	0	0	0	0	0	0	0	0	0	0	0	0	0	0	0	0	0	0	0	0	0	0	0	0	0	0	0	0	0	0
	40 or more times	0	0	0	0	0	0	0	0	0	0	0	0	0	0	0	0	0	0	0	0	0	0	0	0	0	0	0	0	0	0
How many times in your lifetime have you used heroin?	0 times	100	349	99.5	368	99.2	262	98.5	259	99.4	1,238	100	366	99.8	400	99.4	344	99.6	284	99.7	1,394	99.7	295	99.1	325	98.7	307	98.5	264	99	1,191
	1-2 times	0	0	0.3	1	0	0	0	0	0.1	1	0	0	0.2	1	0	0	0.4	1	0.1	2	0.3	1	0.9	3	0.6	2	0	0	0.5	6
	3-5 times	0	0	0	0	0	0	0	0	0	0	0	0	0	0.3	1	0	0	0.1	1	0	0	0	0	0	1.1	3	0.2	3	3	
	6-9 times	0	0	0	0	0	0	0.4	1	0.1	1	0	0	0	0	0	0	0	0	0	0	0	0	0	0	0.4	1	0.1	1	1	
	10-19 times	0	0	0	0	0.4	1	0.8	2	0.2	3	0	0	0	0	0	0	0	0	0	0	0	0	0	0	0.6	2	0	0	0.2	2
	20-39 times	0	0	0	0	0	0	0.4	1	0.1	1	0	0	0	0	0	0	0	0	0	0	0	0	0	0	0	0	0	0	0	0
	40 or more times	0	0	0.3	1	0.4	1	0	0	0.2	2	0	0	0	0	0.3	1	0	0	0.1	1	0	0	0	0	0	0	0	0	0	0
How many times in the past 30 days have you used heroin?	0 times	100	343	100	368	100	262	98.9	259	99.8	1,232	100	370	100	402	100	346	100	283	100	1,401	100	298	99.7	328	100	312	99.6	268	99.8	1,206
	1-2 times	0	0	0	0	0	0	0.4	1	0.1	1	0	0	0	0	0	0	0	0	0	0	0	0	0.3	1	0	0	0	0	0.1	1
	3-5 times	0	0	0	0	0	0	0	0	0	0	0	0	0	0	0	0	0	0	0	0	0	0	0	0	0	0.4	1	0.1	1	
	6-9 times	0	0	0	0	0	0	0.4	1	0.1	1	0	0	0	0	0	0	0	0	0	0	0	0	0	0	0	0	0	0	0	0
	10-19 times	0	0	0	0	0	0	0.4	1	0.1	1	0	0	0	0	0	0	0	0	0	0	0	0	0	0	0	0	0	0	0	0
	20-39 times	0	0	0	0	0	0	0	0	0	0	0	0	0	0	0	0	0	0	0	0	0	0	0	0	0	0	0	0	0	0
	40 or more times	0	0	0	0	0	0	0	0	0	0	0	0	0	0	0	0	0	0	0	0	0	0	0	0	0	0	0	0	0	0

**ATOD Use And Access: Other Drugs (continued)**

Question	Response	County 2017										County 2019										County 2021									
		6th		8th		10th		12th		Total		6th		8th		10th		12th		Total		6th		8th		10th		12th		Total	
		%	n	%	n	%	n	%	n	%	n	%	n	%	n	%	n	%	n	%	n	%	n	%	n	%	n	%	n	%	n
How many times in your lifetime have you used hallucinogens (acid, LSD, shrooms)?	0 times	100	345	99.5	365	98.1	260	95.1	250	98.4	1,220	100	366	99.3	403	95.4	332	95.4	272	97.7	1,373	100	295	98.8	324	97.8	305	92.5	247	97.4	1,171
	1-2 times	0	0	0	0	1.1	3	2.3	6	0.7	9	0	0	0.2	1	3.2	11	3.2	9	1.5	21	0	0	0.9	3	1.9	6	5.2	14	1.9	23
	3-5 times	0	0	0.3	1	0.4	1	0.8	2	0.3	4	0	0	0.2	1	0.6	2	0.7	2	0.4	5	0	0	0.3	1	0.3	1	1.1	3	0.4	5
	6-9 times	0	0	0	0	0	0	0.4	1	0.1	1	0	0	0	0	0	0	0	0	0	0	0	0	0	0	0	0	0.4	1	0.1	1
	10-19 times	0	0	0	0	0	0	0.4	1	0.1	1	0	0	0.2	1	0.3	1	0.4	1	0.2	3	0	0	0	0	0	0	0.4	1	0.1	1
	20-39 times	0	0	0.3	1	0	0	0	0	0.1	1	0	0	0	0	0.3	1	0.4	1	0.1	2	0	0	0	0	0	0	0	0	0	0
	40 or more times	0	0	0	0	0.4	1	1.1	3	0.3	4	0	0	0	0	0.3	1	0	0	0.1	1	0	0	0	0	0	0	0.4	1	0.1	1
How many times in the past 30 days have you used hallucinogens (acid, LSD, shrooms)?	0 times	100	341	99.7	365	100	263	98.1	258	99.5	1,227	100	368	99.8	402	99.4	342	100	283	99.8	1,395	100	296	99.4	327	100	312	98.1	263	99.4	1,198
	1-2 times	0	0	0.3	1	0	0	0.4	1	0.2	2	0	0	0.2	1	0.3	1	0	0	0.1	2	0	0	0.6	2	0	0	1.1	3	0.4	5
	3-5 times	0	0	0	0	0	0	1.1	3	0.2	3	0	0	0	0	0.3	1	0	0	0.1	1	0	0	0	0	0	0	0	0	0	0
	6-9 times	0	0	0	0	0	0	0	0	0	0	0	0	0	0	0	0	0	0	0	0	0	0	0	0	0	0.4	1	0.1	1	
	10-19 times	0	0	0	0	0	0	0.4	1	0.1	1	0	0	0	0	0	0	0	0	0	0	0	0	0	0	0	0	0	0	0	0
	20-39 times	0	0	0	0	0	0	0	0	0	0	0	0	0	0	0	0	0	0	0	0	0	0	0	0	0	0.4	1	0.1	1	
	40 or more times	0	0	0	0	0	0	0	0	0	0	0	0	0	0	0	0	0	0	0	0	0	0	0	0	0	0	0	0	0	0
How many times in your lifetime have you used methamphetamine (meth, crystal meth, crank)?	0 times	100	345	100	370	98.9	260	97.4	258	99.2	1,233	99.7	366	99.8	403	99.1	342	99.3	280	99.5	1,391	99.7	294	99.4	325	99.7	310	99.3	265	99.5	1,194
	1-2 times	0	0	0	0	0.4	1	1.1	3	0.3	4	0.3	1	0.2	1	0	0	0	0	0.1	2	0.3	1	0.3	1	0.3	1	0.4	1	0.3	4
	3-5 times	0	0	0	0	0.4	1	0.4	1	0.2	2	0	0	0	0	0	0	0.4	1	0.1	1	0	0	0	0	0	0	0	0	0	0
	6-9 times	0	0	0	0	0	0	0.4	1	0.1	1	0	0	0	0	0.3	1	0	0	0.1	1	0	0	0.3	1	0	0	0	0	0.1	1
	10-19 times	0	0	0	0	0	0	0.4	1	0.1	1	0	0	0	0	0	0	0	0	0	0	0	0	0	0	0	0	0	0	0	0
	20-39 times	0	0	0	0	0	0	0	0	0	0	0	0	0	0	0	0	0.4	1	0.1	1	0	0	0	0	0	0	0	0	0	0
	40 or more times	0	0	0	0	0.4	1	0.4	1	0.2	2	0	0	0	0	0.6	2	0	0	0.1	2	0	0	0	0	0	0	0.4	1	0.1	1
How many times in the past 30 days have you used methamphetamine (meth, crystal meth, crank)?	0 times	100	341	100	367	100	263	98.9	258	99.8	1,229	100	374	100	403	99.7	345	100	283	99.9	1,405	100	296	99.7	328	100	312	100	269	99.9	1,205
	1-2 times	0	0	0	0	0	0	0.4	1	0.1	1	0	0	0	0	0	0	0	0	0	0	0	0	0.3	1	0	0	0	0	0.1	1
	3-5 times	0	0	0	0	0	0	0.4	1	0.1	1	0	0	0	0	0.3	1	0	0	0.1	1	0	0	0	0	0	0	0	0	0	0
	6-9 times	0	0	0	0	0	0	0	0	0	0	0	0	0	0	0	0	0	0	0	0	0	0	0	0	0	0	0	0	0	0
	10-19 times	0	0	0	0	0	0	0	0	0	0	0	0	0	0	0	0	0	0	0	0	0	0	0	0	0	0	0	0	0	0
	20-39 times	0	0	0	0	0	0	0.4	1	0.1	1	0	0	0	0	0	0	0	0	0	0	0	0	0	0	0	0	0	0	0	0
	40 or more times	0	0	0	0	0	0	0	0	0	0	0	0	0	0	0	0	0	0	0	0	0	0	0	0	0	0	0	0	0	0

### ATOD Use And Access: Other Drugs (continued)

Question	Response	County 2017										County 2019										County 2021									
		6th		8th		10th		12th		Total		6th		8th		10th		12th		Total		6th		8th		10th		12th		Total	
		%	n	%	n	%	n	%	n	%	n	%	n	%	n	%	n	%	n	%	n	%	n	%	n	%	n	%	n	%	n
How many times in your lifetime have you used Ecstasy or Molly?	0 times	100	346	99.7	364	98.9	262	97	255	99	1,227	100	359	99.3	402	98.6	341	97.9	278	99	1,380	100	287	99.1	323	99	309	97.4	262	98.9	1,181
	1-2 times	0	0	0	0	1.1	3	1.5	4	0.6	7	0	0	0.7	3	0.9	3	1.8	5	0.8	11	0	0	0.6	2	1	3	1.5	4	0.8	9
	3-5 times	0	0	0	0	0	0	0	0	0	0	0	0	0	0	0	0	0.4	1	0.1	1	0	0	0.3	1	0	0	0.4	1	0.2	2
	6-9 times	0	0	0	0	0	0	0.4	1	0.1	1	0	0	0	0	0.3	1	0	0	0.1	1	0	0	0	0	0	0	0.7	2	0.2	2
	10-19 times	0	0	0.3	1	0	0	0.8	2	0.2	3	0	0	0	0	0	0	0	0	0	0	0	0	0	0	0	0	0	0	0	0
	20-39 times	0	0	0	0	0	0	0.4	1	0.1	1	0	0	0	0	0	0	0	0	0	0	0	0	0	0	0	0	0	0	0	0
	40 or more times	0	0	0	0	0	0	0	0	0	0	0	0	0	0	0.3	1	0	0	0.1	1	0	0	0	0	0	0	0	0	0	0
How many times in the past 30 days have you used Ecstasy or Molly?	0 times	100	333	100	362	100	263	99.6	260	99.9	1,218	100	364	99.8	403	100	341	99.6	282	99.9	1,390	100	290	100	328	99.7	311	99.3	267	99.7	1,196
	1-2 times	0	0	0	0	0	0	0	0	0	0	0	0	0.2	1	0	0	0.4	1	0.1	2	0	0	0	0	0.3	1	0.4	1	0.2	2
	3-5 times	0	0	0	0	0	0	0.4	1	0.1	1	0	0	0	0	0	0	0	0	0	0	0	0	0	0	0	0.4	1	0.1	1	
	6-9 times	0	0	0	0	0	0	0	0	0	0	0	0	0	0	0	0	0	0	0	0	0	0	0	0	0	0	0	0	0	
	10-19 times	0	0	0	0	0	0	0	0	0	0	0	0	0	0	0	0	0	0	0	0	0	0	0	0	0	0	0	0	0	
	20-39 times	0	0	0	0	0	0	0	0	0	0	0	0	0	0	0	0	0	0	0	0	0	0	0	0	0	0	0	0	0	0
	40 or more times	0	0	0	0	0	0	0	0	0	0	0	0	0	0	0	0	0	0	0	0	0	0	0	0	0	0	0	0	0	0
How many times in your lifetime have you used synthetic drugs (man-made drugs such as Bath Salts, K2, Spice, Mr. Smiley, Blaze)?	0 times	98.5	335	97.8	354	98.5	258	97.7	255	98.1	1,202	96.8	338	97.9	381	98.5	324	98.9	265	98	1,308	99	287	97.8	318	99.4	310	99.6	267	98.9	1,182
	1-2 times	0.6	2	1.9	7	0.8	2	0	0	0.9	11	1.4	5	1.3	5	0.6	2	0.7	2	1	14	0.3	1	0.9	3	0.3	1	0.4	1	0.5	6
	3-5 times	0.6	2	0.3	1	0.4	1	0	0	0.3	4	1.1	4	0.5	2	0.3	1	0	0	0.5	7	0.7	2	0.6	2	0.3	1	0	0	0.4	5
	6-9 times	0	0	0	0	0.4	1	0.4	1	0.2	2	0.6	2	0	0	0.3	1	0	0	0.2	3	0	0	0	0	0	0	0	0	0	
	10-19 times	0.3	1	0	0	0	0	1.1	3	0.3	4	0	0	0	0	0.3	1	0.4	1	0.1	2	0	0	0	0	0	0	0	0	0	
	20-39 times	0	0	0	0	0	0	0	0	0	0	0	0	0.3	1	0	0	0	0	0.1	1	0	0	0.3	1	0	0	0	0	0.1	1
	40 or more times	0	0	0	0	0	0	0.8	2	0.2	2	0	0	0	0	0	0	0	0	0	0	0	0	0.3	1	0	0	0	0	0.1	1
How many times in the past 30 days have you used synthetic drugs (man-made drugs such as Bath Salts, K2, Spice, Mr. Smiley, Blaze)?	0 times	99.4	337	99.2	361	100	264	99.6	262	99.5	1,224	98.4	358	99.2	394	99.1	339	99.6	281	99.1	1,372	100	293	98.5	323	99.7	311	100	268	99.5	1,195
	1-2 times	0.3	1	0.8	3	0	0	0	0	0.3	4	0.5	2	0.8	3	0.9	3	0	0	0.6	8	0	0	1.2	4	0	0	0	0	0.3	4
	3-5 times	0.3	1	0	0	0	0	0	0	0.1	1	0.8	3	0	0	0	0	0.4	1	0.3	4	0	0	0.3	1	0.3	1	0	0	0.2	2
	6-9 times	0	0	0	0	0	0	0.4	1	0.1	1	0.3	1	0	0	0	0	0	0	0.1	1	0	0	0	0	0	0	0	0	0	
	10-19 times	0	0	0	0	0	0	0	0	0	0	0	0	0	0	0	0	0	0	0	0	0	0	0	0	0	0	0	0	0	
	20-39 times	0	0	0	0	0	0	0	0	0	0	0	0	0	0	0	0	0	0	0	0	0	0	0	0	0	0	0	0	0	
	40 or more times	0	0	0	0	0	0	0	0	0	0	0	0	0	0	0	0	0	0	0	0	0	0	0	0	0	0	0	0	0	



## ATOD Use And Access: Prescription Drugs

Question	Response	County 2017										County 2019										County 2021									
		6th		8th		10th		12th		Total		6th		8th		10th		12th		Total		6th		8th		10th		12th		Total	
		%	n	%	n	%	n	%	n	%	n	%	n	%	n	%	n	%	n	%	n	%	n	%	n	%	n	%	n	%	n
How many times in your lifetime have you performance enhancing drugs (such as steroids, human growth hormone) without a doctor telling you to take them?	0 times	100	346	99.7	368	98.1	260	95.8	252	98.6	1,226	99.7	367	99.5	402	98.6	343	97.5	278	98.9	1,390	100	293	98.8	321	99	309	98.9	262	99.2	1,185
	1-2 times	0	0	0.3	1	1.9	5	2.3	6	1	12	0	0	0.2	1	0.3	1	0.4	1	0.2	3	0	0	0.9	3	0.3	1	0	0	0.3	4
	3-5 times	0	0	0	0	0	0	0.8	2	0.2	2	0	0	0.2	1	0.3	1	0.7	2	0.3	4	0	0	0	0	0	0	0.8	2	0.2	2
	6-9 times	0	0	0	0	0	0	0.4	1	0.1	1	0	0	0	0	0.3	1	0.4	1	0.1	2	0	0	0.3	1	0	0	0	0	0.1	1
	10-19 times	0	0	0	0	0	0	0.4	1	0.1	1	0	0	0	0	0	0	0.4	1	0.1	1	0	0	0	0	0	0	0	0	0	0
	20-39 times	0	0	0	0	0	0	0	0	0	0	0	0	0	0	0.3	1	0.4	1	0.1	2	0	0	0	0	0.3	1	0	0	0.1	1
	40 or more times	0	0	0	0	0	0	0.4	1	0.1	1	0.3	1	0	0	0.3	1	0.4	1	0.2	3	0	0	0	0	0.3	1	0.4	1	0.2	2
How many times in the past 30 days have you used performance enhancing drugs (such as steroids, human growth hormone) without a doctor telling you to take them?	0 times	100	342	99.7	367	99.6	264	99.2	261	99.7	1,234	100	371	99.8	403	99.7	345	98.9	280	99.6	1,399	100	295	99.7	325	99.4	310	99.6	266	99.7	1,196
	1-2 times	0	0	0.3	1	0.4	1	0.4	1	0.2	3	0	0	0.2	1	0	0	0.4	1	0.1	2	0	0	0.3	1	0	0	0	0	0.1	1
	3-5 times	0	0	0	0	0	0	0.4	1	0.1	1	0	0	0	0	0	0	0.7	2	0.1	2	0	0	0	0	0	0	0	0	0	0
	6-9 times	0	0	0	0	0	0	0	0	0	0	0	0	0	0	0	0	0	0	0	0	0	0	0	0	0	0	0	0	0	0
	10-19 times	0	0	0	0	0	0	0	0	0	0	0	0	0	0	0	0	0	0	0	0	0	0	0	0.3	1	0	0	0.1	1	
	20-39 times	0	0	0	0	0	0	0	0	0	0	0	0	0	0	0.3	1	0	0	0.1	1	0	0	0	0.3	1	0.4	1	0.2	2	
	40 or more times	0	0	0	0	0	0	0	0	0	0	0	0	0	0	0	0	0	0	0	0	0	0	0	0	0	0	0	0	0	0
How many times in your lifetime have you used prescription pain relievers without a doctor telling you to take them?	0 times	98.8	341	96.5	355	88.6	234	88.6	233	93.8	1,163	97.3	355	97.8	397	93.9	323	94.4	268	96	1,343	99	293	95.7	314	96.5	301	95.9	258	96.8	1,166
	1-2 times	0.9	3	3	11	8	21	3.8	10	3.6	45	1.9	7	2	8	2.9	10	3.9	11	2.6	36	0.7	2	1.8	6	1	3	1.1	3	1.2	14
	3-5 times	0	0	0.3	1	1.9	5	2.7	7	1	13	0.3	1	0.2	1	1.7	6	1.1	3	0.8	11	0.3	1	0.6	2	1.6	5	0.7	2	0.8	10
	6-9 times	0	0	0	0	0.4	1	1.5	4	0.4	5	0.3	1	0	0	0	0	0	0	0.1	1	0	0	0.3	1	1	3	0.4	1	0.4	5
	10-19 times	0.3	1	0.3	1	0.4	1	1.1	3	0.5	6	0	0	0	0	0.9	3	0.7	2	0.4	5	0	0	0.3	1	0	0	1.1	3	0.3	4
	20-39 times	0	0	0	0	0	0	0	0	0	0	0.3	1	0	0	0	0	0	0	0.1	1	0	0	0	0	0	0.7	2	0.2	2	
	40 or more times	0	0	0	0	0.8	2	2.3	6	0.6	8	0	0	0	0	0.6	2	0	0	0.1	2	0	0	1.2	4	0	0	0	0	0.3	4
How many times in the past 30 days have you used prescription pain relievers without a doctor telling you to take them?	0 times	99.1	334	99.7	365	97.7	259	94.7	249	98.1	1,207	98.7	367	99.5	403	98.3	340	98.9	280	98.9	1,390	100	296	98.5	324	98.7	308	98.5	265	98.9	1,193
	1-2 times	0.9	3	0.3	1	1.5	4	1.5	4	1	12	0.8	3	0.2	1	1.4	5	0.7	2	0.8	11	0	0	0.6	2	0.6	2	0.4	1	0.4	5
	3-5 times	0	0	0	0	0.8	2	2.7	7	0.7	9	0	0	0.2	1	0	0	0.4	1	0.1	2	0	0	0.3	1	0.3	1	0.7	2	0.3	4
	6-9 times	0	0	0	0	0	0	0.4	1	0.1	1	0.5	2	0	0	0.3	1	0	0	0.2	3	0	0	0	0	0.3	1	0.4	1	0.2	2
	10-19 times	0	0	0	0	0	0	0.8	2	0.2	2	0	0	0	0	0	0	0	0	0	0	0	0	0	0	0	0	0	0	0	0
	20-39 times	0	0	0	0	0	0	0	0	0	0	0	0	0	0	0	0	0	0	0	0	0	0	0.3	1	0	0	0	0	0.1	1
	40 or more times	0	0	0	0	0	0	0	0	0	0	0	0	0	0	0	0	0	0	0	0	0	0	0.3	1	0	0	0	0	0.1	1

### ATOD Use And Access: Prescription Drugs (continued)

Question	Response	County 2017										County 2019										County 2021									
		6th		8th		10th		12th		Total		6th		8th		10th		12th		Total		6th		8th		10th		12th		Total	
		%	n	%	n	%	n	%	n	%	n	%	n	%	n	%	n	%	n	%	n	%	n	%	n	%	n	%	n	%	n
How many times in your lifetime have you used prescription tranquilizers without a doctor telling you to take them?	0 times	99.7	343	99.7	368	97.4	258	95.4	251	98.3	1,220	99.7	356	98.8	395	98.2	335	98.6	273	98.8	1,359	99.3	294	98.2	323	99.4	310	96.6	259	98.4	1,186
	1-2 times	0.3	1	0	0	1.1	3	2.3	6	0.8	10	0.3	1	1	4	0.9	3	1.1	3	0.8	11	0.3	1	1.5	5	0.3	1	1.5	4	0.9	11
	3-5 times	0	0	0.3	1	0.8	2	0	0	0.2	3	0	0	0.3	1	0.3	1	0.4	1	0.2	3	0.3	1	0	0	0.3	1	0.4	1	0.2	3
	6-9 times	0	0	0	0	0	0	0.4	1	0.1	1	0	0	0	0	0	0	0	0	0	0	0	0	0	0	0	0	0	0	0	0
	10-19 times	0	0	0	0	0.4	1	0.8	2	0.2	3	0	0	0	0	0	0	0	0	0	0	0	0	0	0	0	0	0	0	0	0
	20-39 times	0	0	0	0	0	0	0.4	1	0.1	1	0	0	0	0	0.3	1	0	0	0.1	1	0	0	0	0	0	0	0.4	1	0.1	1
	40 or more times	0	0	0	0	0.4	1	0.8	2	0.2	3	0	0	0	0	0.3	1	0	0	0.1	1	0	0	0.3	1	0	0	1.1	3	0.3	4
How many times in the past 30 days have you used prescription tranquilizers without a doctor telling you to take them?	0 times	99.7	342	99.7	368	99.6	264	98.1	258	99.4	1,232	100	370	99.5	403	99.7	345	99.6	281	99.7	1,399	99.7	295	99.1	326	100	312	99.6	267	99.6	1,200
	1-2 times	0.3	1	0.3	1	0	0	0.4	1	0.2	3	0	0	0.5	2	0	0	0.4	1	0.2	3	0	0	0.6	2	0	0	0.4	1	0.2	3
	3-5 times	0	0	0	0	0.4	1	0.8	2	0.2	3	0	0	0	0	0	0	0	0	0	0	0.3	1	0	0	0	0	0	0	0.1	1
	6-9 times	0	0	0	0	0	0	0.4	1	0.1	1	0	0	0	0	0.3	1	0	0	0.1	1	0	0	0	0	0	0	0	0	0	0
	10-19 times	0	0	0	0	0	0	0.4	1	0.1	1	0	0	0	0	0	0	0	0	0	0	0	0	0.3	1	0	0	0	0	0.1	1
	20-39 times	0	0	0	0	0	0	0	0	0	0	0	0	0	0	0	0	0	0	0	0	0	0	0	0	0	0	0	0	0	0
	40 or more times	0	0	0	0	0	0	0	0	0	0	0	0	0	0	0	0	0	0	0	0	0	0	0	0	0	0	0	0	0	0
How many times in your lifetime have you used prescription stimulants without a doctor telling you to take them?	0 times	99.4	342	99.2	364	95.5	252	90.5	238	96.6	1,196	99.4	335	98.4	376	96	316	94.3	250	97.3	1,277	99.7	294	97.8	318	98.4	306	93.3	249	97.4	1,167
	1-2 times	0	0	0.5	2	3.8	10	3.8	10	1.8	22	0.6	2	1.3	5	2.1	7	2.6	7	1.6	21	0.3	1	1.2	4	0.6	2	3.7	10	1.4	17
	3-5 times	0.6	2	0.3	1	0.4	1	1.9	5	0.7	9	0	0	0.3	1	0.3	1	1.1	3	0.4	5	0	0	0.9	3	0.3	1	1.9	5	0.8	9
	6-9 times	0	0	0	0	0	0	1.1	3	0.2	3	0	0	0	0	0	0	1.1	3	0.2	3	0	0	0	0	0	0.4	1	0.1	1	
	10-19 times	0	0	0	0	0.4	1	0.8	2	0.2	3	0	0	0	0	0	0	0.8	2	0.2	2	0	0	0	0	0.3	1	0	0	0.1	1
	20-39 times	0	0	0	0	0	0	0	0	0	0	0	0	0	0	0.3	1	0	0	0.1	1	0	0	0	0	0	0.4	1	0.1	1	
	40 or more times	0	0	0	0	0	0	1.9	5	0.4	5	0	0	0	0	1.2	4	0	0	0.3	4	0	0	0	0	0.3	1	0.4	1	0.2	2
How many times in the past 30 days have you used prescription stimulants without a doctor telling you to take them?	0 times	100	338	99.7	364	97.3	257	97.3	255	98.8	1,214	99.4	359	99.5	398	98.8	339	99.3	279	99.3	1,375	100	296	99.7	325	99.4	310	98.9	265	99.5	1,196
	1-2 times	0	0	0.3	1	1.9	5	0.8	2	0.7	8	0.6	2	0.3	1	0.6	2	0.7	2	0.5	7	0	0	0.3	1	0	0	0.4	1	0.2	2
	3-5 times	0	0	0	0	0.4	1	0.8	2	0.2	3	0	0	0.3	1	0.3	1	0	0	0.1	2	0	0	0	0	0	0.4	1	0.1	1	
	6-9 times	0	0	0	0	0	0	0.4	1	0.1	1	0	0	0	0	0	0	0	0	0	0	0	0	0	0	0	0.4	1	0.1	1	
	10-19 times	0	0	0	0	0.4	1	0.8	2	0.2	3	0	0	0	0	0	0	0	0	0	0	0	0	0	0	0.6	2	0	0	0.2	2
	20-39 times	0	0	0	0	0	0	0	0	0	0	0	0	0	0	0	0	0	0	0	0	0	0	0	0	0	0	0	0	0	
	40 or more times	0	0	0	0	0	0	0	0	0	0	0	0	0	0	0.3	1	0	0	0.1	1	0	0	0	0	0	0	0	0	0	0

## ATOD Use And Access: Risky Substance Related Behavior

ATOD Use And Access: Risky Substance Related Behavior																															
Question	Response	County 2017										County 2019										County 2021									
		6th		8th		10th		12th		Total		6th		8th		10th		12th		Total		6th		8th		10th		12th		Total	
		%	n	%	n	%	n	%	n	%	n	%	n	%	n	%	n	%	n	%	n	%	n	%	n	%	n	%	n	%	n
How many times have you had five or more alcoholic drinks in a row?	None	99.4	341	95.3	348	85.5	224	78	206	90.7	1,119	97.8	355	96.5	384	86.9	299	82.6	233	91.6	1,271	97.7	295	96.9	317	93.8	287	81.6	217	92.9	1,116
	Once	0.6	2	2.5	9	7.6	20	13.6	36	5.4	67	1.7	6	1.5	6	6.4	22	9.9	28	4.5	62	1	3	1.8	6	2.6	8	7.9	21	3.2	38
	Twice	0	0	1.6	6	3.4	9	4.5	12	2.2	27	0.3	1	0.8	3	3.5	12	4.3	12	2	28	0.7	2	0.3	1	1.3	4	4.9	13	1.7	20
	3-5 times	0	0	0.5	2	1.9	5	1.9	5	1	12	0.3	1	1	4	2.3	8	1.8	5	1.3	18	0.3	1	0.3	1	1.3	4	3.4	9	1.2	15
	6-9 times	0	0	0	0	0.4	1	0.4	1	0.2	2	0	0	0	0	0.6	2	0	0	0.1	2	0.3	1	0.3	1	0.7	2	0.8	2	0.5	6
	10 or more times	0	0	0	0	1.1	3	1.5	4	0.6	7	0	0	0.3	1	0.3	1	1.4	4	0.4	6	0	0	0.3	1	0.3	1	1.5	4	0.5	6
How often have you:																															
Driven a motor vehicle while or shortly after drinking? (Please Note: In 2021 the questions about driving after drinking or having used alcohol were only asked of those that had used alcohol. In order to make all years of data as comparable as possible, those students in 2021 answering that they had never used the substance in question were added to the driving questions results. Because it can not be determined if the student would have marked "I do not drive" or "Never", those categories have been combined across all years.)	I don't drive / Never	98.9	188	98.6	204	97.5	156	84.1	138	95.1	686	100	202	97.6	241	94.1	209	90.1	172	95.6	824	98.5	260	99.3	283	96.6	254	89.2	189	96.3	986
	Before, but not in the past year	0.5	1	0.5	1	1.3	2	3	5	1.2	9	0	0	1.2	3	2.3	5	2.6	5	1.5	13	1.1	3	0.4	1	1.5	4	1.9	4	1.2	12
	About once or twice a year	0.5	1	0.5	1	1.3	2	11	18	3.1	22	0	0	1.2	3	2.3	5	4.7	9	2	17	0	0	0.4	1	1.1	3	5.2	11	1.5	15
	About once or twice a month	0	0	0	0	0	0	1.2	2	0.3	2	0	0	0	0	0.9	2	0.5	1	0.3	3	0	0	0	0	0.4	1	2.4	5	0.6	6
	About once or twice a week	0	0	0.5	1	0	0	0	0	0.1	1	0	0	0	0	0	0	0.5	1	0.1	1	0	0	0	0	0	0	0.9	2	0.2	2
	Almost every day	0	0	0	0	0	0	0.6	1	0.1	1	0	0	0	0	0.5	1	1.6	3	0.5	4	0.4	1	0	0	0.4	1	0.5	1	0.3	3
How often have you:																															
Driven a motor vehicle while or shortly after using marijuana (pot, hash, cannabis, weed)? (Please Note: In 2021 the questions about driving after having used marijuana were only asked of those that had used marijuana. In order to make all years of data as comparable as possible, those students in 2021 answering that they had never used the substance in question were added to the driving questions results. Because it can not be determined if the student would have marked "I do not drive" or "Never", those categories have been combined across all years.)	I don't drive / Never	99.5	189	100	207	95.1	154	87.2	143	95.9	693	100	199	98.8	241	95.5	211	85.9	164	95.3	815	100	301	99.4	320	98.6	291	90.8	217	97.6	1,129
	Before, but not in the past year	0	0	0	0	2.5	4	3.7	6	1.4	10	0	0	0.4	1	1.4	3	2.6	5	1.1	9	0	0	0.3	1	0.3	1	1.7	4	0.5	6
	About once or twice a year	0.5	1	0	0	1.9	3	3	5	1.2	9	0	0	0.4	1	1.4	3	6.3	12	1.9	16	0	0	0	0	0.3	1	1.3	3	0.3	4
	About once or twice a month	0	0	0	0	0	0	1.8	3	0.4	3	0	0	0	0	0.5	1	2.1	4	0.6	5	0	0	0.3	1	0.3	1	2.1	5	0.6	7
	About once or twice a week	0	0	0	0	0	0	1.2	2	0.3	2	0	0	0	0	0.5	1	1.6	3	0.5	4	0	0	0	0	0	0	2.1	5	0.4	5
	Almost every day	0	0	0	0	0.6	1	3	5	0.8	6	0	0	0.4	1	0.9	2	1.6	3	0.7	6	0	0	0	0	0.3	1	2.1	5	0.5	6

## Antisocial Behavior: Gambling

Question	Response	County 2017										County 2019										County 2021									
		6th		8th		10th		12th		Total		6th		8th		10th		12th		Total		6th		8th		10th		12th		Total	
		%	n	%	n	%	n	%	n	%	n	%	n	%	n	%	n	%	n	%	n	%	n	%	n	%	n	%	n	%	n
During the past 12 months, how often have you bet/gambled, even casually, for money or valuables in the following ways:																															
Table games like poker or other card games, dice, backgammon, or dominoes	Not at all	93.4	197	90.8	208	85.7	144	87	147	89.6	696	87.4	195	89.1	236	84.1	190	87.3	165	87	786	92	183	88.4	222	90	206	86.5	166	89.2	777
	Less than once a month	4.7	10	7.9	18	11.9	20	7.1	12	7.7	60	9.9	22	7.5	20	12.4	28	9.5	18	9.7	88	4.5	9	8.8	22	7	16	10.4	20	7.7	67
	1 to 3 times a month	0.9	2	0.9	2	0.6	1	4.7	8	1.7	13	1.3	3	1.5	4	1.3	3	2.6	5	1.7	15	2	4	1.2	3	2.6	6	2.1	4	2	17
	More than 3 times a month	0.9	2	0.4	1	1.8	3	1.2	2	1	8	1.3	3	1.9	5	2.2	5	0.5	1	1.6	14	1.5	3	1.6	4	0.4	1	1	2	1.1	10
During the past 12 months, how often have you bet/gambled, even casually, for money or valuables in the following ways:																															
Lottery (scratch cards, numbers, etc.)	Not at all	69.5	146	71.9	164	74.4	125	69.6	119	71.3	554	76	168	72.9	191	67.7	153	66.7	126	71	638	76.8	152	79	199	75.5	173	68.8	132	75.3	656
	Less than once a month	22.4	47	17.5	40	20.2	34	16.4	28	19.2	149	19.9	44	19.8	52	23.5	53	21.2	40	21	189	16.2	32	16.7	42	20.1	46	22.9	44	18.8	164
	1 to 3 times a month	5.7	12	7.9	18	3.6	6	9.4	16	6.7	52	2.7	6	5	13	5.8	13	9	17	5.5	49	2.5	5	4.4	11	1.7	4	5.2	10	3.4	30
	More than 3 times a month	2.4	5	2.6	6	1.8	3	4.7	8	2.8	22	1.4	3	2.3	6	3.1	7	3.2	6	2.4	22	4.5	9	0	0	2.6	6	3.1	6	2.4	21
During the past 12 months, how often have you bet/gambled, even casually, for money or valuables in the following ways:																															
Sporting events or sports pools	Not at all	86.5	179	89.8	203	85.1	143	86.4	146	87.1	671	87.6	190	86.7	229	87.6	197	91	171	88	787	90.8	177	92.9	235	89.5	205	89.1	171	90.7	788
	Less than once a month	6.8	14	7.5	17	10.7	18	8.3	14	8.2	63	5.5	12	8	21	6.2	14	5.3	10	6.4	57	3.6	7	4.3	11	5.7	13	5.7	11	4.8	42
	1 to 3 times a month	2.9	6	1.8	4	0.6	1	3.6	6	2.2	17	3.2	7	1.9	5	2.7	6	2.1	4	2.5	22	1.5	3	1.6	4	1.3	3	2.6	5	1.7	15
	More than 3 times a month	3.9	8	0.9	2	3.6	6	1.8	3	2.5	19	3.7	8	3.4	9	3.6	8	1.6	3	3.1	28	4.1	8	1.2	3	3.5	8	2.6	5	2.8	24
During the past 12 months, how often have you bet/gambled, even casually, for money or valuables in the following ways:																															
Online (Internet) gambling	Not at all	96.7	202	99.1	225	95.2	160	95.3	161	96.8	748	95.5	210	96.9	254	96	216	96.8	182	96.3	862	96.4	190	96.8	244	96.5	221	94.8	181	96.2	836
	Less than once a month	1.4	3	0.9	2	2.4	4	2.4	4	1.7	13	1.8	4	1.5	4	1.8	4	2.1	4	1.8	16	1.5	3	2.4	6	0.4	1	2.1	4	1.6	14
	1 to 3 times a month	0.5	1	0	0	0	0	1.8	3	0.5	4	0.5	1	0	0	0.9	2	0.5	1	0.4	4	1	2	0.4	1	1.7	4	2.1	4	1.3	11
	More than 3 times a month	1.4	3	0	0	2.4	4	0.6	1	1	8	2.3	5	1.5	4	1.3	3	0.5	1	1.5	13	1	2	0.4	1	1.3	3	1	2	0.9	8
During the past 12 months, how often have you bet/gambled, even casually, for money or valuables in the following ways:																															
Personal skill games (such as pool, darts, coin tossing, video games)	Not at all	78.6	165	83.3	190	73.2	123	80.5	136	79.2	614	74.7	162	81.4	215	82.7	187	86.2	163	81.1	727	83.7	164	81.7	206	86.5	198	78.8	152	82.8	720
	Less than once a month	10.5	22	11	25	19	32	11.8	20	12.8	99	14.3	31	8.7	23	8.4	19	9.5	18	10.2	91	5.1	10	10.3	26	7.4	17	14.5	28	9.3	81
	1 to 3 times a month	3.8	8	2.6	6	3.6	6	5.3	9	3.7	29	2.8	6	2.7	7	5.3	12	2.6	5	3.3	30	5.1	10	4	10	3.1	7	2.1	4	3.6	31
	More than 3 times a month	7.1	15	3.1	7	4.2	7	2.4	4	4.3	33	8.3	18	7.2	19	3.5	8	1.6	3	5.4	48	6.1	12	4	10	3.1	7	4.7	9	4.4	38
During the past 12 months, how often have you bet/gambled, even casually, for money or valuables in the following ways:																															
Bet/gambled in some other way	Not at all	92.9	195	88.9	201	84.3	140	84	142	87.9	678	88.3	189	91.9	238	83.2	188	89.2	166	88.2	781	93.8	183	88	220	90.3	205	87.4	167	89.8	775
	Less than once a month	5.7	12	10.2	23	9.6	16	10.7	18	8.9	69	8.9	19	5.4	14	9.7	22	8.1	15	7.9	70	3.1	6	8	20	5.7	13	8.4	16	6.4	55
	1 to 3 times a month	1	2	0.4	1	2.4	4	3.6	6	1.7	13	1.9	4	0.8	2	3.5	8	1.6	3	1.9	17	1	2	2	5	2.2	5	2.6	5	2	17
	More than 3 times a month	0.5	1	0.4	1	3.6	6	1.8	3	1.4	11	0.9	2	1.9	5	3.5	8	1.1	2	1.9	17	2.1	4	2	5	1.8	4	1.6	3	1.9	16

### Antisocial Behavior: Gambling (continued)

Question	Response	County 2017										County 2019										County 2021									
		6th		8th		10th		12th		Total		6th		8th		10th		12th		Total		6th		8th		10th		12th		Total	
		%	n	%	n	%	n	%	n	%	n	%	n	%	n	%	n	%	n	%	n	%	n	%	n	%	n	%	n	%	n
How many times (if any) have you, in your lifetime bet/gambled for money or anything of value?	0	73.2	153	62.2	140	60.9	103	61.2	104	64.7	500	70	154	63.9	168	57.3	129	56.1	106	62.1	557	78	156	66.3	165	62.4	143	61.6	117	66.9	581
	1-2	15.8	33	15.6	35	17.2	29	14.1	24	15.7	121	15	33	16	42	17.3	39	17.5	33	16.4	147	11.5	23	14.5	36	15.3	35	12.1	23	13.5	117
	3-5	4.8	10	11.6	26	8.3	14	10	17	8.7	67	7.3	16	9.1	24	13.3	30	12.2	23	10.4	93	4	8	7.6	19	7.4	17	10	19	7.3	63
	6-9	3.3	7	4	9	3.6	6	7.6	13	4.5	35	4.1	9	3	8	3.6	8	2.6	5	3.3	30	2	4	3.6	9	5.2	12	3.7	7	3.7	32
	10-19	1.9	4	4.4	10	6.5	11	2.9	5	3.9	30	2.3	5	3.4	9	1.8	4	5.8	11	3.2	29	3	6	4.4	11	4.4	10	5.8	11	4.4	38
	20-39	1	2	1.3	3	1.2	2	1.8	3	1.3	10	0.5	1	1.5	4	1.8	4	3.2	6	1.7	15	0.5	1	2	5	2.2	5	2.1	4	1.7	15
	40 or more	0	0	0.9	2	2.4	4	2.4	4	1.3	10	0.9	2	3	8	4.9	11	2.6	5	2.9	26	1	2	1.6	4	3.1	7	4.7	9	2.5	22
In the past 30 days, have you bet/gambled for money or anything of value?	Yes	5.7	12	9.4	21	11.4	19	9.5	16	8.8	68	9.1	20	6.9	18	11.6	26	11.6	22	9.6	86	6	12	6.4	16	7	16	9.9	19	7.2	63
	No	94.3	199	90.6	202	88.6	148	90.5	153	91.2	702	90.9	200	93.1	241	88.4	199	88.4	167	90.4	807	94	189	93.6	234	93	214	90.1	173	92.8	810
Have you ever felt the need to:																															
Bet more and more money?	Yes	1.4	3	1.8	4	3.6	6	4.7	8	2.7	21	4.2	9	5	13	3.5	8	5.5	10	4.5	40	2	4	2	5	3.1	7	5.2	10	3	26
	No	98.6	207	98.2	219	96.4	159	95.3	161	97.3	746	95.8	204	95	247	96.5	218	94.5	173	95.5	842	98	196	98	245	96.9	222	94.8	182	97	845
Have you ever felt the need to:																															
Lie to important people (such as your family/ friends) about how much you gamble?	Yes	1.4	3	1.3	3	0.6	1	3	5	1.6	12	1.4	3	1.2	3	1.8	4	2.7	5	1.7	15	2	4	0.4	1	1.7	4	2.1	4	1.5	13
	No	98.6	207	98.7	220	99.4	166	97	164	98.4	757	98.6	206	98.8	253	98.2	221	97.3	179	98.3	859	98	197	99.6	249	98.3	226	97.9	186	98.5	858

## Antisocial Behavior: Other Antisocial Behavior

Question	Response	County 2017										County 2019										County 2021									
		6th		8th		10th		12th		Total		6th		8th		10th		12th		Total		6th		8th		10th		12th		Total	
		%	n	%	n	%	n	%	n	%	n	%	n	%	n	%	n	%	n	%	n	%	n	%	n	%	n	%	n	%	n
How many times in the past 12 months have you:																															
Attacked someone with the idea of seriously hurting them?	0 times	96.7	205	93.2	221	94.3	165	96.5	165	95.1	756	94.7	215	96.9	252	92.4	218	97.3	183	95.3	868	93.2	191	93	238	94.2	211	95.4	187	93.9	827
	1 or 2 times	3.3	7	5.9	14	3.4	6	1.8	3	3.8	30	3.1	7	2.3	6	5.5	13	2.7	5	3.4	31	5.9	12	4.7	12	5.4	12	2.6	5	4.7	41
	3 to 5 times	0	0	0.4	1	1.1	2	1.2	2	0.6	5	0.4	1	0.4	1	0.8	2	0	0	0.4	4	1	2	1.6	4	0.4	1	1	2	1	9
	6 to 9 times	0	0	0.4	1	0	0	0	0	0.1	1	0.4	1	0	0	0	0	0	0	0.1	1	0	0	0	0	0	0	0	0	0	0
	10 to 19 times	0	0	0	0	0	0	0	0	0	0	0.4	1	0	0	0.8	2	0	0	0.3	3	0	0	0.4	1	0	0	0	0	0.1	1
	20 to 39 times	0	0	0	0	0	0	0	0	0	0	0.4	1	0.4	1	0	0	0	0	0.2	2	0	0	0	0	0	0	0.5	1	0.1	1
	40 or more times	0	0	0	0	1.1	2	0.6	1	0.4	3	0.4	1	0	0	0.4	1	0	0	0.2	2	0	0	0.4	1	0	0	0.5	1	0.2	2
How many times in the past 12 months have you:																															
Been arrested?	0 times	99.5	212	100	236	98.9	173	97.1	166	99	787	99.6	225	100	260	96.6	226	98.9	186	98.8	897	99	202	99.2	254	100	224	97.9	190	99.1	870
	1 or 2 times	0.5	1	0	0	0.6	1	2.3	4	0.8	6	0.4	1	0	0	2.1	5	1.1	2	0.9	8	1	2	0.8	2	0	0	1	2	0.7	6
	3 to 5 times	0	0	0	0	0	0	0.6	1	0.1	1	0	0	0	0	0.9	2	0	0	0.2	2	0	0	0	0	0	0	0.5	1	0.1	1
	6 to 9 times	0	0	0	0	0	0	0	0	0	0	0	0	0	0	0	0	0	0	0	0	0	0	0	0	0	0	0	0	0	0
	10 to 19 times	0	0	0	0	0	0	0	0	0	0	0	0	0	0	0	0	0	0	0	0	0	0	0	0	0	0	0	0	0	0
	20 to 39 times	0	0	0	0	0	0	0	0	0	0	0	0	0	0	0	0	0	0	0	0	0	0	0	0	0	0	0	0	0	0
	40 or more times	0	0	0	0	0.6	1	0	0	0.1	1	0	0	0	0	0.4	1	0	0	0.1	1	0	0	0	0	0	0	0	0.5	1	0.1
How many times in the past 12 months have you:																															
Been drunk or high at school?	0 times	99.5	212	97.9	231	92	160	91.8	157	95.7	760	98.7	224	98.5	256	90.7	214	92.5	173	95.3	867	99.5	204	97.6	248	93.7	209	86.7	170	94.6	831
	1 or 2 times	0.5	1	1.7	4	5.2	9	4.1	7	2.6	21	1.3	3	1.2	3	5.9	14	4.3	8	3.1	28	0.5	1	0.4	1	4	9	5.1	10	2.4	21
	3 to 5 times	0	0	0.4	1	1.1	2	1.8	3	0.8	6	0	0	0	0	1.3	3	1.6	3	0.7	6	0	0	0.8	2	0.9	2	1.5	3	0.8	7
	6 to 9 times	0	0	0	0	1.1	2	0	0	0.3	2	0	0	0.4	1	1.7	4	0	0	0.5	5	0	0	0.8	2	0.4	1	1.5	3	0.7	6
	10 to 19 times	0	0	0	0	0	0	0	0	0	0	0	0	0	0	0	0	0.5	1	0.1	1	0	0	0	0	0	0	1.5	3	0.3	3
	20 to 39 times	0	0	0	0	0	0	1.2	2	0.3	2	0	0	0	0	0.4	1	0	0	0.1	1	0	0	0	0	0	0	1	2	0.2	2
	40 or more times	0	0	0	0	0.6	1	1.2	2	0.4	3	0	0	0	0	0	0	1.1	2	0.2	2	0	0	0.4	1	0.9	2	2.6	5	0.9	8
How many times in the past 12 months have you:																															
Been suspended from school?	0 times	97.2	205	96.2	225	96.6	168	95.3	163	96.3	761	90.7	204	97.7	253	94.5	222	94.1	177	94.4	856	93.7	193	93.7	239	95.5	214	94.4	186	94.3	832
	1 or 2 times	2.8	6	2.6	6	2.9	5	4.1	7	3	24	7.6	17	2.3	6	3.4	8	5.3	10	4.5	41	6.3	13	4.3	11	3.1	7	4.6	9	4.5	40
	3 to 5 times	0	0	1.3	3	0	0	0.6	1	0.5	4	0.9	2	0	0	0.9	2	0	0	0.4	4	0	0	0.8	2	0.4	1	0	0	0.3	3
	6 to 9 times	0	0	0	0	0	0	0	0	0	0	0.9	2	0	0	0	0	0	0	0.2	2	0	0	0.8	2	0.4	1	0.5	1	0.5	4
	10 to 19 times	0	0	0	0	0	0	0	0	0	0	0	0	0	0	0.9	2	0.5	1	0.3	3	0	0	0	0	0	0	0	0	0	
	20 to 39 times	0	0	0	0	0	0	0	0	0	0	0	0	0	0	0	0	0	0	0	0	0	0	0	0	0.4	1	0	0	0.1	1
	40 or more times	0	0	0	0	0.6	1	0	0	0.1	1	0	0	0	0	0.4	1	0	0	0.1	1	0	0	0.4	1	0	0	0.5	1	0.2	2



### Antisocial Behavior: Other Antisocial Behavior (continued)

Question	Response	County 2017										County 2019										County 2021									
		6th		8th		10th		12th		Total		6th		8th		10th		12th		Total		6th		8th		10th		12th		Total	
		%	n	%	n	%	n	%	n	%	n	%	n	%	n	%	n	%	n	%	n	%	n	%	n	%	n	%	n	%	n
How many times in the past 12 months have you:																															
Sold illegal drugs?	0 times	100	210	99.1	233	97.7	170	95.9	164	98.4	777	100	224	99.6	259	97.4	226	98.4	184	98.9	893	100	206	98.4	249	99.1	221	94.9	187	98.2	863
	1 or 2 times	0	0	0.4	1	0.6	1	1.2	2	0.5	4	0	0	0.4	1	0.4	1	1.6	3	0.6	5	0	0	0	0	0.4	1	2.5	5	0.7	6
	3 to 5 times	0	0	0.4	1	0	0	0	0	0.1	1	0	0	0	0	1.3	3	0	0	0.3	3	0	0	0	0	0.4	1	0	0	0.1	1
	6 to 9 times	0	0	0	0	0	0	0	0	0	0	0	0	0	0	0.4	1	0	0	0.1	1	0	0	0.8	2	0	0	0.5	1	0.3	3
	10 to 19 times	0	0	0	0	0.6	1	1.2	2	0.4	3	0	0	0	0	0	0	0	0	0	0	0	0	0	0	0	0	1.5	3	0.3	3
	20 to 39 times	0	0	0	0	0.6	1	1.2	2	0.4	3	0	0	0	0	0	0	0	0	0	0	0	0	0	0.4	1	0	0	0	0.1	1
	40 or more times	0	0	0	0	0.6	1	0.6	1	0.3	2	0	0	0	0	0.4	1	0	0	0.1	1	0	0	0.4	1	0	0	0.5	1	0.2	2

### School Climate And Safety: Bullying And Internet Safety

Question	Response	County 2017										County 2019										County 2021									
		6th		8th		10th		12th		Total		6th		8th		10th		12th		Total		6th		8th		10th		12th		Total	
		%	n	%	n	%	n	%	n	%	n	%	n	%	n	%	n	%	n	%	n	%	n	%	n	%	n	%	n	%	n
During the past 12 months, have you been bullied through texting and/or social media?	NO!	64.7	141	45.5	107	48.3	85	51.7	91	52.7	424	59.6	134	59	158	52.7	119	54.1	99	56.5	510	55.3	120	54.9	135	56.8	129	59.8	116	56.6	500
	no	24.3	53	27.7	65	33.5	59	31.3	55	28.8	232	26.2	59	22	59	26.5	60	26.8	49	25.2	227	18	39	27.2	67	29.5	67	29.4	57	26	230
	yes	7.3	16	18.7	44	10.8	19	14.2	25	12.9	104	10.7	24	16	43	14.2	32	10.4	19	13.1	118	20.3	44	15.4	38	9.3	21	6.7	13	13.1	116
	YES!	3.7	8	8.1	19	7.4	13	2.8	5	5.6	45	3.6	8	3	8	6.6	15	8.7	16	5.2	47	6.5	14	2.4	6	4.4	10	4.1	8	4.3	38
Have you stayed home from school this year because you were worried about being bullied?	NO!	80.4	176	67.5	158	73.4	130	70.6	125	73	589	74.4	166	73.5	197	68.3	155	65.7	119	70.9	637	71.9	156	67.3	165	71.4	162	70.3	137	70.1	620
	no	16	35	24.8	58	21.5	38	23.7	42	21.4	173	21.1	47	21.6	58	27.8	63	26.5	48	24	216	21.2	46	29	71	23.3	53	24.1	47	24.5	217
	yes	1.8	4	4.7	11	4	7	4	7	3.6	29	1.8	4	3.4	9	3.1	7	2.8	5	2.8	25	3.7	8	2.9	7	2.6	6	4.1	8	3.3	29
	YES!	1.8	4	3	7	1.1	2	1.7	3	2	16	2.7	6	1.5	4	0.9	2	5	9	2.3	21	3.2	7	0.8	2	2.6	6	1.5	3	2	18
Do adults at your school stop bullying when they see/hear it or when a student tells them about it?	NO!	10.1	22	15.3	35	21.6	38	25.6	45	17.5	140	14.8	32	18.4	49	22.3	50	25.8	47	20	178	19.2	40	11.5	28	23.8	53	27.8	54	20.1	175
	no	9.2	20	14.4	33	24.4	43	25	44	17.5	140	10.6	23	26.3	70	28.6	64	28.6	52	23.5	209	12	25	20.1	49	26.5	59	26.3	51	21.2	184
	yes	25.8	56	39.3	90	31.8	56	33	58	32.6	260	31.5	68	30.1	80	34.8	78	25.3	46	30.6	272	28.8	60	44.7	109	34.5	77	34	66	35.9	312
	YES!	54.8	119	31	71	22.2	39	16.5	29	32.3	258	43.1	93	25.2	67	14.3	32	20.3	37	25.8	229	39.9	83	23.8	58	15.2	34	11.9	23	22.8	198
Please state whether you have been bullied during the past 12 months.	No	67.7	147	57.4	135	63.1	111	69.3	122	64.1	515	59.4	133	68.4	182	63.6	143	70.3	128	65.3	586	61.6	133	70.2	174	75.8	172	75.9	148	70.8	627
	Yes, very rarely	14.7	32	18.3	43	19.3	34	14.2	25	16.7	134	17.9	40	13.9	37	17.3	39	12.6	23	15.5	139	9.3	20	15.7	39	11.9	27	10.3	20	12	106
	Yes, now and then	9.2	20	15.7	37	11.4	20	9.7	17	11.7	94	12.9	29	10.5	28	12.4	28	13.2	24	12.2	109	13.9	30	9.3	23	7	16	9.2	18	9.8	87
	Yes, several times per month	2.3	5	2.1	5	1.7	3	2.3	4	2.1	17	2.7	6	3	8	2.7	6	1.1	2	2.5	22	5.1	11	2	5	1.8	4	1	2	2.5	22
	Yes, several times per week	1.8	4	1.7	4	2.3	4	1.7	3	1.9	15	2.7	6	3.4	9	0.4	1	1.6	3	2.1	19	4.6	10	0.8	2	1.3	3	0	0	1.7	15
	Yes, almost daily	4.1	9	4.7	11	2.3	4	2.8	5	3.6	29	4.5	10	0.8	2	3.6	8	1.1	2	2.5	22	5.6	12	2	5	2.2	5	3.6	7	3.3	29

### School Climate And Safety: Bullying And Internet Safety (continued)

Question	Response	County 2017										County 2019										County 2021										
		6th		8th		10th		12th		Total		6th		8th		10th		12th		Total		6th		8th		10th		12th		Total		
		%	n	%	n	%	n	%	n	%	n	%	n	%	n	%	n	%	n	%	n	%	n	%	n	%	n	%	n	%	n	
If you have been bullied in any way in the past 12 months, where were you bullied? (Please note that in the 2021 PAYS, if a student marked that they had not been bullied in the past year to the question Please state whether you have been bullied during the past 12 months. they were coded as I was not bullied for this question.)	I was not bullied	66.1	146	57.9	136	65	115	70.1	124	64.3	521	60.1	134	70.3	185	64.6	146	72.4	131	66.7	596	63	136	73	181	79.3	180	77.9	152	73.3	649	
	On school property	23.1	51	28.1	66	22.6	40	21.5	38	24.1	195	27.8	62	22.1	58	29.2	66	22.7	41	25.4	227	28.2	61	21	52	17.6	40	16.4	32	20.9	185	
	At a school-sponsored event	2.3	5	6.8	16	5.6	10	4	7	4.7	38	1.8	4	3	8	7.1	16	7.2	13	4.6	41	5.1	11	3.6	9	2.6	6	2.1	4	3.4	30	
	While going to or from school	11.3	25	9.8	23	5.1	9	4	7	7.9	64	9.9	22	4.2	11	4.4	10	3.3	6	5.5	49	5.1	11	3.6	9	4	9	2.1	4	3.7	33	
	In the community	4.1	9	8.9	21	7.3	13	8.5	15	7.2	58	7.2	16	4.6	12	6.2	14	6.1	11	5.9	53	6.9	15	3.6	9	4.4	10	3.6	7	4.6	41	
	At home	5.9	13	14	33	11.9	21	9	16	10.2	83	11.2	25	9.5	25	11.1	25	7.7	14	10	89	13	28	9.7	24	5.3	12	6.7	13	8.7	77	
If you have been bullied in the past 12 months by other students, why were you bullied? (Please note the data reported here are of ALL students. Profile reports produced for PAYS report these data only of students who reported being bullied in the past year. Because these data are of ALL students, the numbers and percentages here will not align with the data presented in your profile report. Further note that in the 2021 PAYS, if a student marked that they had not been bullied in the past year to the question Please state whether you have been bullied during the past 12 months they were coded as I have not been made fun of by other students for this question.)	I have not been made fun of by other students	55.2	122	53.6	126	57.1	101	61.6	109	56.5	458	53.8	114	67.3	173	60.8	132	66.7	114	62.2	533	64.5	140	72.1	178	77.4	175	77.4	151	72.8	644	
	I don't know why	14	31	15.3	36	11.3	20	5.6	10	12	97	16	34	8.9	23	9.7	21	12.3	21	11.6	99	13.8	30	6.1	15	6.2	14	5.6	11	7.9	70	
	The color of my skin	0.5	1	0.4	1	1.1	2	2.8	5	1.1	9	0.9	2	0.4	1	1.8	4	1.8	3	1.2	10	1.4	3	0.4	1	0	0	1	2	0.7	6	
	My religion	1.4	3	0	0	2.3	4	1.7	3	1.2	10	1.4	3	0	0	0.5	1	1.8	3	0.8	7	3.2	7	0.4	1	0	0	1.5	3	1.2	11	
	My size (height, weight, etc.)	14.9	33	14.5	34	9	16	7.3	13	11.9	96	21.2	45	13.6	35	14.7	32	10.5	18	15.2	130	18.9	41	10.1	25	9.3	21	6.7	13	11.3	100	
	My accent	0.5	1	1.3	3	1.7	3	0.6	1	1	8	0.9	2	0.8	2	0.5	1	1.2	2	0.8	7	1.4	3	0.4	1	0	0	0.5	1	0.6	5	
	The country I was born in	0.5	1	0	0	0	0	0	0	0.1	1	0	0	0	0	0	0	0	0	0	0	0	1.4	3	0	0	0.4	1	0.5	1	0.6	5
	The country my family (parents, grandparents) was born in	0	0	0.4	1	0	0	0.6	1	0.2	2	0.5	1	0	0	0.5	1	0	0	0.2	2	0.9	2	0	0	0.4	1	1	2	0.6	5	
	The way I look (clothing, hairstyle, etc.)	17.6	39	22.6	53	16.9	30	6.8	12	16.5	134	17.9	38	14.4	37	19.4	42	11.1	19	15.9	136	15.2	33	12.1	30	9.3	21	7.2	14	11.1	98	
	How much money my family has or does not have	1.4	3	5.5	13	6.8	12	2.3	4	4	32	2.4	5	3.1	8	6	13	5.3	9	4.1	35	3.2	7	3.2	8	1.8	4	1.5	3	2.5	22	
	My gender	1.8	4	1.7	4	1.7	3	1.1	2	1.6	13	3.3	7	0.8	2	1.4	3	0.6	1	1.5	13	1.8	4	2	5	3.1	7	2.1	4	2.3	20	
	My grades or school achievement	4.1	9	3	7	6.2	11	5.6	10	4.6	37	5.7	12	3.9	10	6	13	4.7	8	5	43	4.1	9	3.2	8	2.7	6	1.5	3	2.9	26	
	My social standing	2.7	6	7.2	17	10.2	18	9	16	7	57	1.9	4	4.3	11	9.7	21	9.4	16	6.1	52	3.7	8	2	5	3.5	8	5.6	11	3.6	32	
	Social conflict	3.2	7	6	14	6.8	12	6.8	12	5.6	45	2.8	6	1.2	3	7.4	16	7	12	4.3	37	2.3	5	2.8	7	3.5	8	5.6	11	3.5	31	
	My sexual-orientation	0.5	1	0.9	2	2.8	5	2.3	4	1.5	12	1.4	3	2.3	6	4.6	10	2.3	4	2.7	23	3.2	7	4.5	11	7.1	16	3.6	7	4.6	41	
I have a disability (learning or physical disability)	0.5	1	0.4	1	1.7	3	1.1	2	0.9	7	0.5	1	1.2	3	3.7	8	1.8	3	1.8	15	2.3	5	1.2	3	2.2	5	2.6	5	2	18		
Some other reason	12.7	28	19.1	45	16.9	30	13	23	15.6	126	21.7	46	16.7	43	18.4	40	9.9	17	17	146	18.4	40	14.6	36	4.4	10	9.7	19	11.9	105		
If you were hurt or abused by another person in the past 12 months, how were you hurt or abused? (Please note that because this question did not include a response option for "not abused," these numbers and percentages reflect only students who reported past-year abuse.)	Physical injury	6.8	15	7.7	18	7.4	13	9	16	7.7	62	26.9	21	26.9	21	20.3	16	10.3	6	21.8	64	20	16	32.5	27	23.6	13	21.3	16	24.6	72	
	Threats	7.7	17	9.8	23	6.8	12	6.2	11	7.8	63	19.2	15	21.8	17	17.7	14	15.5	9	18.8	55	27.5	22	24.1	20	29.1	16	25.3	19	26.3	77	
	Emotional abuse, insults, name-calling	15.4	34	25.1	59	29	51	18.1	32	21.8	176	59	46	56.4	44	69.6	55	72.4	42	63.8	187	66.3	53	56.6	47	65.5	36	68	51	63.8	187	
	Isolation from friends and family	2.3	5	3	7	5.1	9	5.1	9	3.7	30	6.4	5	6.4	5	17.7	14	12.1	7	10.6	31	6.3	5	10.8	9	21.8	12	21.3	16	14.3	42	
	Control of what you were wearing	0.5	1	1.3	3	4	7	2.3	4	1.9	15	3.8	3	2.6	2	10.1	8	12.1	7	6.8	20	15	12	13.3	11	10.9	6	18.7	14	14.7	43	
	Control with whom you socialized	3.2	7	2.6	6	5.1	9	4	7	3.6	29	5.1	4	9	7	8.9	7	22.4	13	10.6	31	6.3	5	9.6	8	10.9	6	25.3	19	13	38	
	Other injury or abuse	2.3	5	3.8	9	1.1	2	0	0	2	16	7.7	6	9	7	5.1	4	12.1	7	8.2	24	15	12	12	10	23.6	13	14.7	11	15.7	46	
In the past 12 months, did anyone when using technology ever try to get you to talk online about sex, look at sexual pictures, or do something else sexual?	Yes	7.7	16	27.5	63	28.1	48	32.5	55	23.5	182	11.8	25	27.7	72	33.8	75	33.5	60	26.6	232	13.3	28	18.5	46	26.8	60	37.7	72	23.6	206	
	No	92.3	191	72.5	166	71.9	123	67.5	114	76.5	594	88.2	186	72.3	188	66.2	147	66.5	119	73.4	640	86.7	182	81.5	202	73.2	164	62.3	119	76.4	667	

## School Climate And Safety: School Violence

Question	Response	County 2017										County 2019										County 2021										
		6th		8th		10th		12th		Total		6th		8th		10th		12th		Total		6th		8th		10th		12th		Total		
		%	n	%	n	%	n	%	n	%	n	%	n	%	n	%	n	%	n	%	n	%	n	%	n	%	n	%	n	%	n	
In the past 12 months, how often have you:																																
Been threatened to be hit or beaten up on school property?	Never	81.2	177	71.8	173	71.8	127	84.4	146	77	623	76	177	74.6	197	74.5	175	81.5	154	76.3	703	75.6	158	77.7	199	84.5	191	83.8	165	80.3	713	
	Once	11	24	15.4	37	11.9	21	4.6	8	11.1	90	11.2	26	13.3	35	11.9	28	7.4	14	11.2	103	11.5	24	11.3	29	6.2	14	7.1	14	9.1	81	
	2 or 3 times	6	13	8.7	21	9.6	17	5.2	9	7.4	60	7.7	18	6.4	17	7.2	17	8.5	16	7.4	68	5.7	12	6.6	17	4.4	10	5.6	11	5.6	50	
	4 or 5 times	1.4	3	1.7	4	1.7	3	0.6	1	1.4	11	1.7	4	2.3	6	3.4	8	1.1	2	2.2	20	2.9	6	1.6	4	1.8	4	1.5	3	1.9	17	
	6 to 9 times	0	0	1.7	4	1.1	2	1.2	2	1	8	1.3	3	0.4	1	0.9	2	0.5	1	0.8	7	0	0	0	0	0	0	1	2	0.2	2	
	10 or more times	0.5	1	0.8	2	4	7	4	7	2.1	17	2.1	5	3	8	2.1	5	1.1	2	2.2	20	4.3	9	2.7	7	3.1	7	1	2	2.8	25	
In the past 12 months, how often have you:																																
Been attacked and hit by someone or beaten up on school property?	Never	90	198	89.9	214	92	161	95.4	165	91.6	738	84.5	196	91.3	240	90.1	210	94.2	178	89.9	824	86.1	179	89.5	230	93.8	211	93.4	184	90.6	804	
	Once	6.8	15	7.1	17	4	7	2.3	4	5.3	43	9.5	22	5.3	14	6	14	4.2	8	6.3	58	5.3	11	7.4	19	2.7	6	3.6	7	4.8	43	
	2 or 3 times	2.7	6	2.1	5	2.9	5	0.6	1	2.1	17	3.9	9	3	8	3	7	1.1	2	2.8	26	5.3	11	0.8	2	2.2	5	2	4	2.5	22	
	4 or 5 times	0.5	1	0.4	1	0	0	0	0	0.2	2	0.4	1	0	0	0	0	0	0	0.1	1	1.9	4	1.2	3	0.4	1	0.5	1	1	9	
	6 to 9 times	0	0	0	0	0	0	0	0	0	0	0	0.9	2	0.4	1	0	0	0	0	0.3	3	0.5	1	0	0	0	0	0.5	1	0.2	2
	10 or more times	0	0	0.4	1	1.1	2	1.7	3	0.7	6	0.9	2	0	0	0.9	2	0.5	1	0.5	5	1	2	1.2	3	0.9	2	0	0	0.8	7	
In the past 12 months, how often have you:																																
Been threatened by someone with a weapon on school property?	Never	97.3	214	96.2	230	97.2	172	96.5	165	96.8	781	96.1	221	96.9	253	96.1	224	96.8	183	96.5	881	91.3	188	93.7	239	95.6	215	95.9	189	94.1	831	
	Once	2.7	6	2.9	7	2.3	4	0.6	1	2.2	18	2.2	5	2.3	6	1.7	4	2.1	4	2.1	19	5.3	11	5.1	13	2.7	6	3	6	4.1	36	
	2 or 3 times	0	0	0.4	1	0	0	0	0	0.1	1	1.3	3	0.8	2	0.9	2	0.5	1	0.9	8	2.4	5	0.4	1	0.9	2	0.5	1	1	9	
	4 or 5 times	0	0	0	0	0	0	0.6	1	0.1	1	0	0	0	0	0	0	0	0	0	0	0.5	1	0	0	0.4	1	0	0	0.2	2	
	6 to 9 times	0	0	0	0	0	0	0	0	0	0	0.4	1	0	0	0	0	0	0	0	0.1	1	0	0	0	0	0	0	0	0	0	0
	10 or more times	0	0	0.4	1	0.6	1	2.3	4	0.7	6	0	0	0	0	1.3	3	0.5	1	0.4	4	0.5	1	0.8	2	0.4	1	0.5	1	0.6	5	
In the past 12 months, how often have you:																																
Been attacked by someone with a weapon on school property?	Never	99.5	216	99.2	234	98.9	174	98.2	167	99	791	99.1	221	99.6	260	98.7	229	100	188	99.3	898	98.6	205	99.2	253	99.1	222	98.5	194	98.9	874	
	Once	0	0	0.4	1	0	0	0	0	0.1	1	0.4	1	0.4	1	0.4	1	0	0	0.3	3	1	2	0	0	0.4	1	1	2	0.6	5	
	2 or 3 times	0.5	1	0	0	0.6	1	0	0	0.3	2	0	0	0	0	0.4	1	0	0	0.1	1	0	0	0	0	0	0	0	0	0	0	
	4 or 5 times	0	0	0	0	0	0	0	0	0	0	0	0	0	0	0	0	0	0	0	0	0	0	0	0	0	0	0.5	1	0.1	1	
	6 to 9 times	0	0	0	0	0	0	0.6	1	0.1	1	0.4	1	0	0	0	0	0	0	0	0.1	1	0	0	0	0	0	0	0	0	0	0
	10 or more times	0	0	0.4	1	0.6	1	1.2	2	0.5	4	0	0	0	0	0.4	1	0	0	0.1	1	0.5	1	0.8	2	0.4	1	0	0	0.5	4	
In the past 12 months, how often have you:																																
How many times in the past 12 months have you been offered, given, or sold an illegal drug on school property?	Never	98.1	212	96.6	229	89.8	158	91.3	157	94.4	756	98.7	227	94.7	249	90.3	213	93.6	176	94.3	865	99	206	95.7	246	94.2	213	92.9	183	95.5	848	
	1 or 2 times	1.9	4	2.1	5	8	14	4.1	7	3.7	30	0.9	2	4.2	11	8.1	19	4.3	8	4.4	40	1	2	3.1	8	3.5	8	4.1	8	2.9	26	
	3 to 5 times	0	0	0.8	2	1.1	2	2.3	4	1	8	0.4	1	1.1	3	0.8	2	1.6	3	1	9	0	0	0.4	1	1.3	3	1	2	0.7	6	
	6 to 9 times	0	0	0.4	1	0	0	0.6	1	0.2	2	0	0	0	0	0	0	0	0	0	0	0	0	0	0	0.9	2	0.5	1	0.3	3	
	10 or more times	0	0	0	0	1.1	2	1.7	3	0.6	5	0	0	0	0	0.8	2	0.5	1	0.3	3	0	0	0.8	2	0	0	1.5	3	0.6	5	

### School Climate And Safety: School Violence (continued)

Question	Response	County 2017										County 2019										County 2021									
		6th		8th		10th		12th		Total		6th		8th		10th		12th		Total		6th		8th		10th		12th		Total	
		%	n	%	n	%	n	%	n	%	n	%	n	%	n	%	n	%	n	%	n	%	n	%	n	%	n	%	n	%	n
How many times in your lifetime have you:																															
Brought a weapon (such as a handgun, knife, etc.) to school?	0 times	97.2	209	97.5	232	91.5	162	87.1	149	93.9	752	97.8	218	96.1	249	96.1	222	92.6	174	95.8	863	97.1	198	92.2	236	93.7	209	89.8	177	93.2	820
	1 or 2 times	2.8	6	2.5	6	6.8	12	7	12	4.5	36	1.8	4	2.3	6	3.5	8	5.3	10	3.1	28	2.5	5	6.6	17	4	9	5.1	10	4.7	41
	3 to 5 times	0	0	0	0	0	0	1.8	3	0.4	3	0.4	1	0	0	0.4	1	1.6	3	0.6	5	0.5	1	0.4	1	1.3	3	1	2	0.8	7
	6 to 9 times	0	0	0	0	0.6	1	0	0	0.1	1	0	0	0	0	0	0	0.5	1	0.1	1	0	0	0	0	0.9	2	1.5	3	0.6	5
	10 to 19 times	0	0	0	0	0	0	0	0	0	0	0	0	1.2	3	0	0	0	0	0.3	3	0	0	0.4	1	0	0	0.5	1	0.2	2
	20 to 39 times	0	0	0	0	0	0	0.6	1	0.1	1	0	0	0.4	1	0	0	0	0	0.1	1	0	0	0	0	0	0	0.5	1	0.1	1
40 or more times	0	0	0	0	1.1	2	3.5	6	1	8	0	0	0	0	0	0	0	0	0	0	0	0	0.4	1	0	0	1.5	3	0.5	4	
How many times in the last 30 days have you:																															
Brought a weapon (such as a handgun, knife, etc.) to school?	Never	99.5	210	100	239	98.3	172	95.3	162	98.5	783	99.5	215	99.2	252	98.2	221	98.9	186	99	874	99.5	205	98.4	251	98.7	220	96.4	190	98.3	866
	1 or 2 times	0.5	1	0	0	1.1	2	1.2	2	0.6	5	0.5	1	0.4	1	1.8	4	0.5	1	0.8	7	0.5	1	0.8	2	0.9	2	2	4	1	9
	3 to 5 times	0	0	0	0	0	0	0	0	0	0	0	0	0	0	0	0	0.5	1	0.1	1	0	0	0	0	0	0	0	0	0	0
	6 to 9 times	0	0	0	0	0	0	0.6	1	0.1	1	0	0	0.4	1	0	0	0	0	0.1	1	0	0	0.4	1	0.4	1	0	0	0.2	2
	10 or more times	0	0	0	0	0.6	1	2.9	5	0.8	6	0	0	0	0	0	0	0	0	0	0	0	0	0.4	1	0	0	1.5	3	0.5	4

### Mental Health Concerns and Suicide Risk

Question	Response	County 2017										County 2019										County 2021									
		6th		8th		10th		12th		Total		6th		8th		10th		12th		Total		6th		8th		10th		12th		Total	
		%	n	%	n	%	n	%	n	%	n	%	n	%	n	%	n	%	n	%	n	%	n	%	n	%	n	%	n	%	n
Did you ever feel so sad or hopeless almost every day for two weeks or more in a row that you stopped doing some usual activities?	Yes	11	23	19	43	27.4	48	25.1	44	20.1	158	16	34	16.9	44	26.3	59	29.4	53	21.7	190	24.5	51	26.1	65	26.9	61	35.6	68	28	245
	No	89	187	81	183	72.6	127	74.9	131	79.9	628	84	179	83.1	216	73.7	165	70.6	127	78.3	687	75.5	157	73.9	184	73.1	166	64.4	123	72	630
Did you ever seriously consider attempting suicide?	Yes	4.3	9	20.7	47	23.6	41	25.4	44	18	141	8.6	18	15.7	40	19.8	44	20.7	37	16.1	139	12.1	25	15.3	38	17.8	40	27.7	53	17.9	156
	No	95.7	202	79.3	180	76.4	133	74.6	129	82	644	91.4	192	84.3	215	80.2	178	79.3	142	83.9	727	87.9	182	84.7	210	82.2	185	72.3	138	82.1	715
Did you make a plan about how you would attempt suicide?	Yes	4.3	9	12.3	28	17.9	31	19	33	12.9	101	7.2	15	10.9	28	16.1	36	16.1	29	12.4	108	11.7	24	15.4	38	16.9	38	20.6	39	16.1	139
	No	95.7	202	87.7	199	82.1	142	81	141	87.1	684	92.8	193	89.1	229	83.9	188	83.9	151	87.6	761	88.3	181	84.6	208	83.1	187	79.4	150	83.9	726
How many times did you actually attempt suicide?	0 times	96.7	204	90	206	88	154	89.1	155	91.1	719	94.3	199	91.4	235	90.1	200	88.3	159	91.1	793	91.3	188	92.4	230	88.4	199	86	166	89.7	783
	1 time	2.8	6	6.6	15	6.3	11	4.6	8	5.1	40	4.7	10	5.1	13	4.5	10	3.9	7	4.6	40	5.8	12	4	10	5.8	13	6.7	13	5.5	48
	2 or 3 times	0.5	1	1.7	4	4	7	4	7	2.4	19	0.9	2	3.5	9	3.6	8	5.6	10	3.3	29	2.4	5	1.2	3	3.6	8	3.1	6	2.5	22
	4 or 5 times	0	0	1.3	3	1.1	2	1.1	2	0.9	7	0	0	0	0	0.5	1	0.6	1	0.2	2	0	0	0.8	2	0.9	2	2.6	5	1	9
	6 or more times	0	0	0.4	1	0.6	1	1.1	2	0.5	4	0	0	0	0	1.4	3	1.7	3	0.7	6	0.5	1	1.6	4	1.3	3	1.6	3	1.3	11
If you attempted suicide during the past 12 months, did any attempt result in an injury, poisoning or overdose that had to be treated by a doctor or nurse?	I did not attempt suicide during the past 12 months	71.4	145	77.7	174	75.4	129	82.5	141	76.6	589	67.5	137	78.2	197	79.6	176	77.1	138	75.8	648	65.7	132	79.8	198	73.5	164	69.3	133	72.6	627
	Yes	1	2	1.8	4	1.2	2	2.9	5	1.7	13	1.5	3	2.4	6	1.4	3	2.2	4	1.9	16	2.5	5	2.4	6	2.2	5	3.1	6	2.5	22
	No	27.6	56	20.5	46	23.4	40	14.6	25	21.7	167	31	63	19.4	49	19	42	20.7	37	22.3	191	31.8	64	17.7	44	24.2	54	27.6	53	24.9	215

## Mental Health Concerns and Suicide Risk (continued)

Question	Response	County 2017										County 2019										County 2021									
		6th		8th		10th		12th		Total		6th		8th		10th		12th		Total		6th		8th		10th		12th		Total	
		%	n	%	n	%	n	%	n	%	n	%	n	%	n	%	n	%	n	%	n	%	n	%	n	%	n	%	n	%	n
How many times in the past 12 months have you:																															
Done anything to harm yourself (such as cutting, scraping, burning) as a way to relieve difficult feelings, or to communicate emotions that may be difficult to express verbally?	0 times	89.9	186	80.4	189	76.1	134	83.4	141	82.6	650	84.9	191	84.2	219	75.6	177	86.7	163	82.7	750	84.6	170	79.1	200	81.3	182	80.6	158	81.2	710
	1 or 2 times	6.3	13	10.6	25	11.4	20	4.1	7	8.3	65	10.7	24	9.2	24	9.4	22	6.4	12	9	82	11.4	23	9.9	25	7.6	17	9.2	18	9.5	83
	3 to 5 times	2.4	5	3	7	4.5	8	5.9	10	3.8	30	3.1	7	3.1	8	5.6	13	3.7	7	3.9	35	1	2	4	10	2.7	6	6.6	13	3.5	31
	6 to 9 times	0.5	1	0.4	1	1.7	3	2.4	4	1.1	9	0	0	1.9	5	2.6	6	1.6	3	1.5	14	1.5	3	1.6	4	2.7	6	0.5	1	1.6	14
	10 to 19 times	0.5	1	0.9	2	1.7	3	1.2	2	1	8	0.4	1	0.4	1	2.6	6	0.5	1	1	9	1.5	3	1.6	4	2.7	6	0	0	1.5	13
	20 to 39 times	0	0	2.1	5	1.7	3	1.2	2	1.3	10	0.4	1	0.4	1	0.9	2	0.5	1	0.6	5	0	0	0.8	2	0.9	2	1.5	3	0.8	7
	40 or more times	0.5	1	2.6	6	2.8	5	1.8	3	1.9	15	0.4	1	0.8	2	3.4	8	0.5	1	1.3	12	0	0	3.2	8	2.2	5	1.5	3	1.8	16

## Transitions and Mobility, Sleep, Grief, and Stressful Events

Question	Response	County 2017										County 2019										County 2021									
		6th		8th		10th		12th		Total		6th		8th		10th		12th		Total		6th		8th		10th		12th		Total	
		%	n	%	n	%	n	%	n	%	n	%	n	%	n	%	n	%	n	%	n	%	n	%	n	%	n	%	n	%	n
In the past 12 months, have you or your family lived in a shelter, hotel, motel, car, campground, or someone else's home, etc. due to loss of housing, lack of money, or did not have another place to stay?	No	96.2	200	95.3	225	96.6	170	98.2	168	96.5	763	92.9	208	96.9	251	97	229	98.4	185	96.3	873	94.1	190	96.5	247	96.9	216	97.5	192	96.2	845
	Yes, but for less than a month	1.4	3	3	7	1.1	2	1.2	2	1.8	14	4	9	0.4	1	0.8	2	0.5	1	1.4	13	3.5	7	2.3	6	1.3	3	1	2	2.1	18
	Yes, but for more than a month	1.4	3	1.3	3	0.6	1	0.6	1	1	8	1.8	4	1.9	5	0.4	1	0.5	1	1.2	11	2.5	5	0	0	0.9	2	0	0	0.8	7
	Yes, for most of the year	1	2	0.4	1	1.7	3	0	0	0.8	6	1.3	3	0.8	2	1.7	4	0.5	1	1.1	10	0	0	1.2	3	0.9	2	1.5	3	0.9	8
In the past 12 months, did you ever live away from your parents or guardians because you were kicked out, ran away, or were abandoned?	Yes	2.4	5	4.3	10	10.4	18	13.5	23	7.1	56	3.2	7	3.8	10	7.2	17	6.9	13	5.2	47	2	4	3.1	8	4	9	10.7	21	4.8	42
	No	97.6	203	95.7	225	89.6	155	86.5	147	92.9	730	96.8	215	96.2	251	92.8	218	93.1	175	94.8	859	98	197	96.9	249	96	215	89.3	176	95.2	837
How many times have you changed homes in the past 12 months?	Never	86.6	181	85.1	200	85.8	151	89.5	154	86.6	686	80.9	182	85.4	222	88	206	86.6	161	85.2	771	86.8	171	89.4	227	92.4	206	85.1	166	88.6	770
	1	9.1	19	9.8	23	10.8	19	5.2	9	8.8	70	13.3	30	10	26	7.3	17	8.1	15	9.7	88	8.1	16	7.5	19	4.5	10	11.8	23	7.8	68
	2	1	2	3.4	8	1.1	2	2.3	4	2	16	1.3	3	1.5	4	1.3	3	3.8	7	1.9	17	3	6	0.8	2	1.3	3	1	2	1.5	13
	3 or more	3.3	7	1.7	4	2.3	4	2.9	5	2.5	20	4.4	10	3.1	8	3.4	8	1.6	3	3.2	29	2	4	2.4	6	1.8	4	2.1	4	2.1	18
How many times have you changed homes including the last 12 months, in the last three years?	Never	76.3	158	76.6	180	74.7	130	83.7	144	77.7	612	70.9	156	78.7	200	78.3	180	77.5	141	76.4	677	71.8	140	79	199	79.3	176	80.1	157	77.7	672
	1	12.6	26	12.8	30	12.6	22	9.9	17	12.1	95	17.3	38	11.4	29	13.9	32	8.2	15	12.9	114	17.4	34	12.3	31	12.6	28	11.7	23	13.4	116
	2	3.9	8	6.4	15	6.3	11	3.5	6	5.1	40	7.7	17	5.5	14	1.7	4	9.9	18	6	53	5.6	11	4	10	3.2	7	3.6	7	4	35
	3 or more	7.2	15	4.3	10	6.3	11	2.9	5	5.2	41	4.1	9	4.3	11	6.1	14	4.4	8	4.7	42	5.1	10	4.8	12	5	11	4.6	9	4.9	42
On an average school night, how many hours of sleep do you get?	4 or less hours	n/a	n/a	n/a	n/a	n/a	n/a	n/a	n/a	n/a	n/a	7.5	16	6.5	16	8.6	19	7.9	15	7.6	66	7	14	8.4	21	7.1	16	6.8	13	7.4	64
	5 hours	n/a	n/a	n/a	n/a	n/a	n/a	n/a	n/a	n/a	n/a	5.7	12	8.5	21	12.6	28	17.8	34	10.9	95	5	10	5.6	14	8	18	13.2	25	7.8	67
	6 hours	n/a	n/a	n/a	n/a	n/a	n/a	n/a	n/a	n/a	n/a	5.7	12	10.1	25	21.2	47	22.5	43	14.5	127	12.5	25	16.4	41	13.8	31	34.2	65	18.8	162
	7 hours	n/a	n/a	n/a	n/a	n/a	n/a	n/a	n/a	n/a	n/a	10.8	23	25	62	30.2	67	31.4	60	24.3	212	13	26	23.2	58	33	74	25.8	49	24	207
	8 hours	n/a	n/a	n/a	n/a	n/a	n/a	n/a	n/a	n/a	n/a	28.8	61	33.5	83	20.3	45	18.3	35	25.7	224	32.5	65	30.8	77	30.8	69	16.8	32	28.1	243
	9 hours	n/a	n/a	n/a	n/a	n/a	n/a	n/a	n/a	n/a	n/a	24.1	51	12.5	31	4.1	9	0	0	10.4	91	19.5	39	12.8	32	5.4	12	2.1	4	10.1	87
	10 or more hours	n/a	n/a	n/a	n/a	n/a	n/a	n/a	n/a	n/a	n/a	17.5	37	4	10	3.2	7	2.1	4	6.6	58	10.5	21	2.8	7	1.8	4	1.1	2	3.9	34

### Transitions and Mobility, Sleep, Grief, and Stressful Events (continued)

Question	Response	County 2017										County 2019										County 2021									
		6th		8th		10th		12th		Total		6th		8th		10th		12th		Total		6th		8th		10th		12th		Total	
		%	n	%	n	%	n	%	n	%	n	%	n	%	n	%	n	%	n	%	n	%	n	%	n	%	n	%	n	%	n
In the last two weeks, how often have you felt tired or sleepy during the day?	Everyday	n/a	n/a	n/a	n/a	n/a	n/a	n/a	n/a	n/a	n/a	14.2	30	24.5	62	41.8	94	47.4	90	31.4	276	18	36	21.5	54	31.6	72	35.6	68	26.4	230
	Several times	n/a	n/a	n/a	n/a	n/a	n/a	n/a	n/a	n/a	n/a	22.7	48	27.3	69	30.7	69	28.9	55	27.4	241	21.5	43	33.5	84	30.3	69	38.7	74	31	270
	Twice	n/a	n/a	n/a	n/a	n/a	n/a	n/a	n/a	n/a	n/a	23.2	49	21.3	54	13.8	31	14.2	27	18.3	161	23	46	18.3	46	15.8	36	12.6	24	17.5	152
	Once	n/a	n/a	n/a	n/a	n/a	n/a	n/a	n/a	n/a	n/a	26.5	56	14.6	37	9.8	22	5.3	10	14.2	125	19	38	16.3	41	14.5	33	9.9	19	15.1	131
	Never	n/a	n/a	n/a	n/a	n/a	n/a	n/a	n/a	n/a	n/a	13.3	28	12.3	31	4	9	4.2	8	8.6	76	18.5	37	10.4	26	7.9	18	3.1	6	10	87
In the past 12 months, have any of your friends or family members close to you died?	Yes	n/a	n/a	n/a	n/a	n/a	n/a	n/a	n/a	n/a	n/a	36	76	38	98	39.7	89	38.5	69	38.1	332	39.5	81	35.9	89	36	81	37.5	72	37.1	323
	No	n/a	n/a	n/a	n/a	n/a	n/a	n/a	n/a	n/a	n/a	64	135	62	160	60.3	135	61.5	110	61.9	540	60.5	124	64.1	159	64	144	62.5	120	62.9	547
How many times have you? Worried that food at home would run out before your family got money to buy more?	Never	80.6	249	73.8	248	73.3	192	82.6	214	77.4	903	76.6	245	82.6	318	78	262	76.2	214	78.6	1,039	75.8	182	79.7	248	83.3	244	80.2	198	79.9	872
	I've done it, but not in the past year	9.7	30	13.1	44	9.5	25	7.7	20	10.2	119	12.8	41	7.8	30	9.2	31	10.7	30	10	132	9.6	23	11.9	37	9.9	29	10.1	25	10.4	114
	Less than once a month	2.3	7	4.8	16	5.3	14	3.5	9	3.9	46	3.1	10	4.2	16	4.8	16	3.6	10	3.9	52	3.8	9	3.9	12	2.7	8	2.8	7	3.3	36
	About once a month	2.9	9	4.5	15	3.4	9	3.9	10	3.7	43	2.2	7	2.3	9	4.2	14	3.6	10	3	40	5.4	13	1.9	6	1.7	5	2	5	2.7	29
	2 or 3 times a month	2.3	7	2.1	7	2.3	6	0.8	2	1.9	22	3.4	11	0.8	3	0.9	3	2.1	6	1.7	23	4.2	10	1.3	4	0.7	2	3.6	9	2.3	25
	Once a week or more	2.3	7	1.8	6	6.1	16	1.5	4	2.8	33	1.9	6	2.3	9	3	10	3.9	11	2.7	36	1.3	3	1.3	4	1.7	5	1.2	3	1.4	15
How many times have you? Skipped a meal because your family didn't have enough money to buy food?	Never	93.2	289	89.2	298	85.5	224	87.6	227	89.1	1,038	90.3	287	90.1	346	88.1	296	85.8	241	88.7	1,170	90.8	216	91.6	284	90.8	266	87.4	215	90.2	981
	I've done it, but not in the past year	4.5	14	4.8	16	4.2	11	4.6	12	4.5	53	4.7	15	5.5	21	4.8	16	6.4	18	5.3	70	4.2	10	3.5	11	5.1	15	6.9	17	4.9	53
	Less than once a month	0.3	1	1.8	6	3.8	10	2.7	7	2.1	24	1.9	6	0.5	2	3	10	2.8	8	2	26	1.3	3	3.2	10	1	3	0.4	1	1.6	17
	About once a month	1	3	1.2	4	1.1	3	1.2	3	1.1	13	1.3	4	1.3	5	0.9	3	1.4	4	1.2	16	0.4	1	0	0	0.7	2	2	5	0.7	8
	2 or 3 times a month	0.6	2	1.2	4	1.9	5	1.9	5	1.4	16	0.9	3	1	4	2.4	8	1.8	5	1.5	20	1.3	3	0	0	0.7	2	1.6	4	0.8	9
	Once a week or more	0.3	1	1.8	6	3.4	9	1.9	5	1.8	21	0.9	3	1.6	6	0.9	3	1.8	5	1.3	17	2.1	5	1.6	5	1.7	5	1.6	4	1.7	19

## COVID19 Impacts

Question	Response	County 2017										County 2019										County 2021									
		6th		8th		10th		12th		Total		6th		8th		10th		12th		Total		6th		8th		10th		12th		Total	
		%	n	%	n	%	n	%	n	%	n	%	n	%	n	%	n	%	n	%	n	%	n	%	n	%	n	%	n	%	n
Select all of the following that you experienced during the COVID-19 pandemic. (Please note that only students who took the survey online were offered these questions.)	I or someone in my family was sick with COVID-19 or COVID-19 symptoms.	n/a	n/a	n/a	n/a	n/a	n/a	n/a	n/a	n/a	n/a	n/a	n/a	n/a	n/a	n/a	n/a	n/a	n/a	n/a	54.7	58	65.5	76	54	47	66.3	55	60.2	236	
	A family member or friend close to me died from COVID-19.	n/a	n/a	n/a	n/a	n/a	n/a	n/a	n/a	n/a	n/a	n/a	n/a	n/a	n/a	n/a	n/a	n/a	n/a	n/a	17	18	15.5	18	6.9	6	16.9	14	14.3	56	
	One or more people living in my home lost their job.	n/a	n/a	n/a	n/a	n/a	n/a	n/a	n/a	n/a	n/a	n/a	n/a	n/a	n/a	n/a	n/a	n/a	n/a	n/a	9.4	10	6	7	6.9	6	7.2	6	7.4	29	
	I felt more anxious, nervous, worried, or angry than usual.	n/a	n/a	n/a	n/a	n/a	n/a	n/a	n/a	n/a	n/a	n/a	n/a	n/a	n/a	n/a	n/a	n/a	n/a	n/a	30.2	32	30.2	35	34.5	30	36.1	30	32.4	127	
	I felt more relaxed, comfortable, or rested than usual.	n/a	n/a	n/a	n/a	n/a	n/a	n/a	n/a	n/a	n/a	n/a	n/a	n/a	n/a	n/a	n/a	n/a	n/a	n/a	17	18	23.3	27	17.2	15	28.9	24	21.4	84	
	People in my home were arguing or physically fighting more than usual.	n/a	n/a	n/a	n/a	n/a	n/a	n/a	n/a	n/a	n/a	n/a	n/a	n/a	n/a	n/a	n/a	n/a	n/a	n/a	9.4	10	6.9	8	8	7	15.7	13	9.7	38	
	My family ate more meals together than usual.	n/a	n/a	n/a	n/a	n/a	n/a	n/a	n/a	n/a	n/a	n/a	n/a	n/a	n/a	n/a	n/a	n/a	n/a	n/a	19.8	21	32.8	38	31	27	28.9	24	28.1	110	
	My family shared more quality time together than usual (such as playing games, exercising, talking, watching movies/tv).	n/a	n/a	n/a	n/a	n/a	n/a	n/a	n/a	n/a	n/a	n/a	n/a	n/a	n/a	n/a	n/a	n/a	n/a	n/a	51.9	55	51.7	60	42.5	37	42.2	35	47.7	187	
	I learned a new hobby or skill (such as cooking, crafts, gardening, physical activities, outdoor activities, puzzles, new language).	n/a	n/a	n/a	n/a	n/a	n/a	n/a	n/a	n/a	n/a	n/a	n/a	n/a	n/a	n/a	n/a	n/a	n/a	n/a	62.3	66	43.1	50	39.1	34	39.8	33	46.7	183	
	I played more online games with others than usual.	n/a	n/a	n/a	n/a	n/a	n/a	n/a	n/a	n/a	n/a	n/a	n/a	n/a	n/a	n/a	n/a	n/a	n/a	n/a	50	53	52.6	61	44.8	39	28.9	24	45.2	177	
None of these.	n/a	n/a	n/a	n/a	n/a	n/a	n/a	n/a	n/a	n/a	n/a	n/a	n/a	n/a	n/a	n/a	n/a	n/a	n/a	5.7	6	10.3	12	13.8	12	10.8	9	9.9	39		

## Remote Learning Perceptions and Experiences (Of students reporting any remote learning in the 2020-2021 school year)

Question	Response	County 2017										County 2019										County 2021									
		6th		8th		10th		12th		Total		6th		8th		10th		12th		Total		6th		8th		10th		12th		Total	
		%	n	%	n	%	n	%	n	%	n	%	n	%	n	%	n	%	n	%	n	%	n	%	n	%	n	%	n	%	n
During the 2020-2021 school year, I attended classes:	Online all year	n/a	n/a	n/a	n/a	n/a	n/a	n/a	n/a	n/a	n/a	n/a	n/a	n/a	n/a	n/a	n/a	n/a	n/a	n/a	9.2	10	9.2	11	10.3	9	9.6	8	9.5	38	
	Online most of the year or most of each week	n/a	n/a	n/a	n/a	n/a	n/a	n/a	n/a	n/a	n/a	n/a	n/a	n/a	n/a	n/a	n/a	n/a	n/a	n/a	15.6	17	21	25	16.1	14	32.5	27	20.9	83	
	In-person at school most of the year or most of each week	n/a	n/a	n/a	n/a	n/a	n/a	n/a	n/a	n/a	n/a	n/a	n/a	n/a	n/a	n/a	n/a	n/a	n/a	n/a	32.1	35	31.9	38	42.5	37	32.5	27	34.4	137	
	In-person at school all year	n/a	n/a	n/a	n/a	n/a	n/a	n/a	n/a	n/a	n/a	n/a	n/a	n/a	n/a	n/a	n/a	n/a	n/a	n/a	43.1	47	37.8	45	31	27	25.3	21	35.2	140	
These questions ask about your experience when learning online during the past school year.																															
I missed spending time at school, learning with other students in person.	NO!	n/a	n/a	n/a	n/a	n/a	n/a	n/a	n/a	n/a	n/a	n/a	n/a	n/a	n/a	n/a	n/a	n/a	n/a	n/a	5	3	6.9	5	16.7	10	24.6	15	13	33	
	no	n/a	n/a	n/a	n/a	n/a	n/a	n/a	n/a	n/a	n/a	n/a	n/a	n/a	n/a	n/a	n/a	n/a	n/a	n/a	8.3	5	12.5	9	18.3	11	23	14	15.4	39	
	yes	n/a	n/a	n/a	n/a	n/a	n/a	n/a	n/a	n/a	n/a	n/a	n/a	n/a	n/a	n/a	n/a	n/a	n/a	n/a	40	24	38.9	28	35	21	21.3	13	34	86	
	YES!	n/a	n/a	n/a	n/a	n/a	n/a	n/a	n/a	n/a	n/a	n/a	n/a	n/a	n/a	n/a	n/a	n/a	n/a	n/a	46.7	28	41.7	30	30	18	31.1	19	37.5	95	
These questions ask about your experience when learning online during the past school year.																															
I missed spending time at school, learning with my teachers in person.	NO!	n/a	n/a	n/a	n/a	n/a	n/a	n/a	n/a	n/a	n/a	n/a	n/a	n/a	n/a	n/a	n/a	n/a	n/a	n/a	1.7	1	6.8	5	15	9	23	14	11.5	29	
	no	n/a	n/a	n/a	n/a	n/a	n/a	n/a	n/a	n/a	n/a	n/a	n/a	n/a	n/a	n/a	n/a	n/a	n/a	n/a	11.9	7	19.2	14	18.3	11	24.6	15	18.6	47	
	yes	n/a	n/a	n/a	n/a	n/a	n/a	n/a	n/a	n/a	n/a	n/a	n/a	n/a	n/a	n/a	n/a	n/a	n/a	n/a	42.4	25	38.4	28	41.7	25	29.5	18	37.9	96	
	YES!	n/a	n/a	n/a	n/a	n/a	n/a	n/a	n/a	n/a	n/a	n/a	n/a	n/a	n/a	n/a	n/a	n/a	n/a	n/a	44.1	26	35.6	26	25	15	23	14	32	81	
These questions ask about your experience when learning online during the past school year.																															
When learning online I understood my teacher's instructions.	NO!	n/a	n/a	n/a	n/a	n/a	n/a	n/a	n/a	n/a	n/a	n/a	n/a	n/a	n/a	n/a	n/a	n/a	n/a	n/a	10.2	6	31.9	23	31.7	19	18	11	23.4	59	
	no	n/a	n/a	n/a	n/a	n/a	n/a	n/a	n/a	n/a	n/a	n/a	n/a	n/a	n/a	n/a	n/a	n/a	n/a	n/a	32.2	19	36.1	26	30	18	27.9	17	31.7	80	
	yes	n/a	n/a	n/a	n/a	n/a	n/a	n/a	n/a	n/a	n/a	n/a	n/a	n/a	n/a	n/a	n/a	n/a	n/a	n/a	37.3	22	27.8	20	30	18	41	25	33.7	85	
	YES!	n/a	n/a	n/a	n/a	n/a	n/a	n/a	n/a	n/a	n/a	n/a	n/a	n/a	n/a	n/a	n/a	n/a	n/a	n/a	20.3	12	4.2	3	8.3	5	13.1	8	11.1	28	
These questions ask about your experience when learning online during the past school year.																															
I stayed focused when doing online school work.	NO!	n/a	n/a	n/a	n/a	n/a	n/a	n/a	n/a	n/a	n/a	n/a	n/a	n/a	n/a	n/a	n/a	n/a	n/a	n/a	15.8	9	27.4	20	39	23	26.2	16	27.2	68	
	no	n/a	n/a	n/a	n/a	n/a	n/a	n/a	n/a	n/a	n/a	n/a	n/a	n/a	n/a	n/a	n/a	n/a	n/a	n/a	24.6	14	31.5	23	32.2	19	24.6	15	28.4	71	
	yes	n/a	n/a	n/a	n/a	n/a	n/a	n/a	n/a	n/a	n/a	n/a	n/a	n/a	n/a	n/a	n/a	n/a	n/a	n/a	40.4	23	32.9	24	22	13	29.5	18	31.2	78	
	YES!	n/a	n/a	n/a	n/a	n/a	n/a	n/a	n/a	n/a	n/a	n/a	n/a	n/a	n/a	n/a	n/a	n/a	n/a	n/a	19.3	11	8.2	6	6.8	4	19.7	12	13.2	33	
These questions ask about your experience when learning online during the past school year.																															
My learning improved when my classes were taught online due to COVID-19.	NO!	n/a	n/a	n/a	n/a	n/a	n/a	n/a	n/a	n/a	n/a	n/a	n/a	n/a	n/a	n/a	n/a	n/a	n/a	n/a	46.6	27	45.1	32	45.8	27	32.8	20	42.6	106	
	no	n/a	n/a	n/a	n/a	n/a	n/a	n/a	n/a	n/a	n/a	n/a	n/a	n/a	n/a	n/a	n/a	n/a	n/a	n/a	34.5	20	38	27	40.7	24	31.1	19	36.1	90	
	yes	n/a	n/a	n/a	n/a	n/a	n/a	n/a	n/a	n/a	n/a	n/a	n/a	n/a	n/a	n/a	n/a	n/a	n/a	n/a	13.8	8	12.7	9	11.9	7	24.6	15	15.7	39	
	YES!	n/a	n/a	n/a	n/a	n/a	n/a	n/a	n/a	n/a	n/a	n/a	n/a	n/a	n/a	n/a	n/a	n/a	n/a	n/a	5.2	3	4.2	3	1.7	1	11.5	7	5.6	14	



## Remote Learning Perceptions and Experiences (Of students reporting any remote learning in the 2020-2021 school year) (continued)

Question	Response	County 2017										County 2019										County 2021										
		6th		8th		10th		12th		Total		6th		8th		10th		12th		Total		6th		8th		10th		12th		Total		
		%	n	%	n	%	n	%	n	%	n	%	n	%	n	%	n	%	n	%	n	%	n	%	n	%	n	%	n	%	n	
These questions ask about your experience when learning online during the past school year.																																
I had a quiet space that I was able to use when doing online school work.	NO!	n/a	n/a	n/a	n/a	n/a	n/a	n/a	n/a	n/a	n/a	n/a	n/a	n/a	n/a	n/a	n/a	n/a	n/a	n/a	n/a	n/a	13.8	8	11	8	13.3	8	9.8	6	11.9	30
	no	n/a	n/a	n/a	n/a	n/a	n/a	n/a	n/a	n/a	n/a	n/a	n/a	n/a	n/a	n/a	n/a	n/a	n/a	n/a	n/a	n/a	15.5	9	21.9	16	16.7	10	8.2	5	15.9	40
	yes	n/a	n/a	n/a	n/a	n/a	n/a	n/a	n/a	n/a	n/a	n/a	n/a	n/a	n/a	n/a	n/a	n/a	n/a	n/a	n/a	n/a	44.8	26	42.5	31	45	27	50.8	31	45.6	115
	YES!	n/a	n/a	n/a	n/a	n/a	n/a	n/a	n/a	n/a	n/a	n/a	n/a	n/a	n/a	n/a	n/a	n/a	n/a	n/a	n/a	n/a	25.9	15	24.7	18	25	15	31.1	19	26.6	67
These questions ask about your experience when learning online during the past school year.																																
It was easy to use the online learning platform or website my school used for online classes.	NO!	n/a	n/a	n/a	n/a	n/a	n/a	n/a	n/a	n/a	n/a	n/a	n/a	n/a	n/a	n/a	n/a	n/a	n/a	n/a	n/a	24.1	14	28.8	21	25	15	11.7	7	22.7	57	
	no	n/a	n/a	n/a	n/a	n/a	n/a	n/a	n/a	n/a	n/a	n/a	n/a	n/a	n/a	n/a	n/a	n/a	n/a	n/a	n/a	n/a	15.5	9	26	19	20	12	16.7	10	19.9	50
	yes	n/a	n/a	n/a	n/a	n/a	n/a	n/a	n/a	n/a	n/a	n/a	n/a	n/a	n/a	n/a	n/a	n/a	n/a	n/a	n/a	n/a	41.4	24	35.6	26	45	27	48.3	29	42.2	106
	YES!	n/a	n/a	n/a	n/a	n/a	n/a	n/a	n/a	n/a	n/a	n/a	n/a	n/a	n/a	n/a	n/a	n/a	n/a	n/a	n/a	n/a	19	11	9.6	7	10	6	23.3	14	15.1	38
These questions ask about your experience when learning online during the past school year.																																
I had access to an internet connection in my home to participate in online learning.	NO!	n/a	n/a	n/a	n/a	n/a	n/a	n/a	n/a	n/a	n/a	n/a	n/a	n/a	n/a	n/a	n/a	n/a	n/a	n/a	n/a	5.2	3	2.7	2	6.7	4	4.9	3	4.8	12	
	no	n/a	n/a	n/a	n/a	n/a	n/a	n/a	n/a	n/a	n/a	n/a	n/a	n/a	n/a	n/a	n/a	n/a	n/a	n/a	n/a	n/a	1.7	1	5.5	4	5	3	3.3	2	4	10
	yes	n/a	n/a	n/a	n/a	n/a	n/a	n/a	n/a	n/a	n/a	n/a	n/a	n/a	n/a	n/a	n/a	n/a	n/a	n/a	n/a	n/a	39.7	23	45.2	33	40	24	49.2	30	43.7	110
	YES!	n/a	n/a	n/a	n/a	n/a	n/a	n/a	n/a	n/a	n/a	n/a	n/a	n/a	n/a	n/a	n/a	n/a	n/a	n/a	n/a	n/a	53.4	31	46.6	34	48.3	29	42.6	26	47.6	120
These questions ask about your experience when learning online during the past school year.																																
I had my own laptop, desktop computer, or other device for use for schoolwork .	NO!	n/a	n/a	n/a	n/a	n/a	n/a	n/a	n/a	n/a	n/a	n/a	n/a	n/a	n/a	n/a	n/a	n/a	n/a	n/a	n/a	16.9	10	6.8	5	10	6	5	3	9.5	24	
	no	n/a	n/a	n/a	n/a	n/a	n/a	n/a	n/a	n/a	n/a	n/a	n/a	n/a	n/a	n/a	n/a	n/a	n/a	n/a	n/a	n/a	15.3	9	15.1	11	6.7	4	8.3	5	11.5	29
	yes	n/a	n/a	n/a	n/a	n/a	n/a	n/a	n/a	n/a	n/a	n/a	n/a	n/a	n/a	n/a	n/a	n/a	n/a	n/a	n/a	n/a	32.2	19	35.6	26	31.7	19	38.3	23	34.5	87
	YES!	n/a	n/a	n/a	n/a	n/a	n/a	n/a	n/a	n/a	n/a	n/a	n/a	n/a	n/a	n/a	n/a	n/a	n/a	n/a	n/a	n/a	35.6	21	42.5	31	51.7	31	48.3	29	44.4	112