

2021 Pennsylvania Youth Survey

Empowering Communities to Develop Strategic Prevention Programming

Crawford County

All Questions by Grade Report

Conducted by

Pennsylvania Commission on
Crime and Delinquency

Pennsylvania Department of
Drug and Alcohol Programs

Pennsylvania Department
of Education

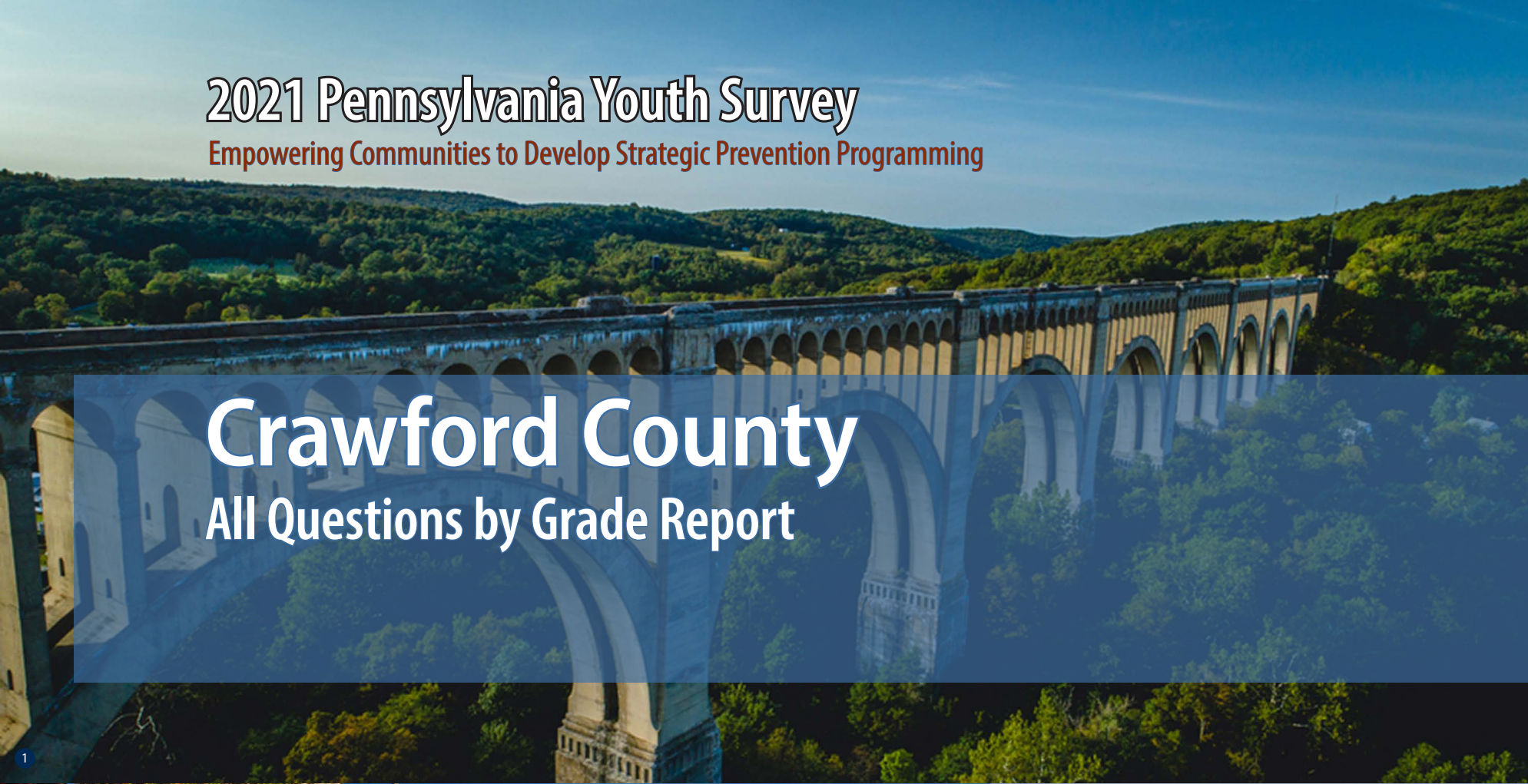

1

2

3

4

Funding provided by



About the cover photographs:

1. Historic Tunkhannock Viaduct (Nicholson). *Wyoming County, PA*
Credit: Jacob Boomsma/Shutterstock.com

2. State street, historical Harrisburg (Harrisburg). *Dauphin County, PA*
Credit: Ludmila Ruzickova/Shutterstock.com

3. Red barn and silo (Gettysburg). *Adams County, PA*
Credit: Jon Bilous/Shutterstock.com

4. Frosty morning. (*Red Clover*),
Credit: Ezdras Arroyo/Shutterstock.com

PAYS ALL QUESTIONS BY GRADE REPORT

This report provides full results from the 2021 Pennsylvania Youth Survey (PAYS). For each survey item included in the survey, this report presents data for each response option by grade (and for all grades combined).

This report allows you to see not only the percent of students who selected each response option but also the number of students. These counts allow for you to, for example, add the counts for 10th and 12th grade to calculate a percentage for high school students. PAYS sponsors — the Pennsylvania Commission on Crime and Delinquency, Department of Drug and Alcohol Programs, and the Pennsylvania Department of Education — are supplying these data with the hope of aiding in more complete prevention and wellness planning.

Notes to Consider Before Proceeding

This report shares data from the 2017, 2019, and 2021 PAYS administrations when data are available. If your county or district did not participate in one or more of these administrations, you will find “n/a” notations where relevant. Your full profile report also displays data from 2017, 2019, and 2021 when available.

Studies indicate that most young people are truthful in answering anonymous prevention-centered surveys such as

PAYS. To ensure valid survey results, the data here have made use of the same validity/honesty checks used in PAYS profile reports.

Data are displayed here when there are a minimum number of 25 responses at the grade level.

An overwhelming majority of these data focus on ALL students. There is only ONE instance in which the data here are reported of a subgroup of respondents — for the “Remote Learning Perceptions and Experiences” section. These remote learning items were only asked of students who indicated some form of remote learning during the COVID-19 pandemic.

If you need help reading, interpreting, or applying these data, please contact your local county drug and alcohol office or reach out to the Evidence-based Prevention and Intervention Support (EPIS) Center at:

<https://www.episcenter.psu.edu/index.php/paysquestion>

You will find the survey question data organized in the report in the following topic order:

- [Demographics](#)
- [Community Domain Risk Factors*](#)
- [Community Domain Protective Factors](#)
- [School Domain Risk Factors](#)
- [School Domain Protective Factors*](#)
- [Family Domain Risk Factors*](#)
- [Family Domain Protective Factors](#)
- [Peer-Individual Risk Factors*](#)
- [Peer-Individual Protective Factors](#)
- [ATOD Use and Access](#)
- [Antisocial Behavior](#)
- [School Climate And Safety](#)
- [Mental Health Concerns and Suicide Risk](#)
- [Transitions and Mobility, Sleep, Grief, and Stressful Events](#)
- [COVID19 Impacts](#)
- [Remote Learning Perceptions and Experiences](#)

* NOTE: TOPIC INCLUDES SYSTEMIC FACTORS IN ADDITION TO THE QUESTIONS WITHIN THE SCALE SCORE CALCULATION.

Demographics

Question	Response	County 2017										County 2019										County 2021									
		6th		8th		10th		12th		Total		6th		8th		10th		12th		Total		6th		8th		10th		12th		Total	
		%	n	%	n	%	n	%	n	%	n	%	n	%	n	%	n	%	n	%	n	%	n	%	n	%	n	%	n	%	n
How old are you?	10	0.4	2	0	0	0	0	0	0	0.1	2	0.6	3	0	0	0	0	0	0	0.1	3	0.9	4	0	0	0	0	0	0	0.2	4
	11	68.2	306	0	0	0	0	0	0	13.1	306	77.9	360	0	0	0	0	0	0	15.8	360	68.6	293	0	0	0	0	0	0	13.9	293
	12	30.7	138	0.6	4	0	0	0	0	6.1	142	21	97	0	0	0	0	0	0	4.3	97	29.5	126	0.8	5	0	0	0	0	6.2	131
	13	0.7	3	68.7	487	0	0	0	0	21	490	0.4	2	74.2	480	0	0	0	0	21.1	482	0.9	4	65.1	406	0	0	0	0	19.5	410
	14	0	0	29.3	208	0.4	2	0	0	9	210	0	0	24.7	160	0.8	5	0	0	7.2	165	0	0	33	206	0	0	0	0	9.8	206
	15	0	0	1.3	9	64.6	348	0	0	15.3	357	0	0	1.1	7	70.8	425	0	0	18.9	432	0	0	1.1	7	67.7	379	0	0	18.4	386
	16	0	0	0.1	1	33.6	181	0.6	4	8	186	0	0	0	0	26.8	161	0.7	4	7.2	165	0	0	0	0	30.7	172	0.2	1	8.2	173
	17	0	0	0	0	1.5	8	66	422	18.4	430	0	0	0	0	1.5	9	72.1	413	18.5	422	0	0	0	0	1.6	9	71.3	351	17.1	360
	18	0	0	0	0	0	0	32.6	208	8.9	208	0	0	0	0	0	0	26.9	154	6.7	154	0	0	0	0	0	0	26.6	131	6.2	131
	19 or older	0	0	0	0	0	0	0.8	5	0.2	5	0	0	0	0	0	0	0.3	2	0.1	2	0	0	0	0	0	0	1.8	9	0.4	9
What grade are you in?	6th	100	449	0	0	0	0	0	0	19.2	449	100	462	0	0	0	0	0	0	20.2	462	100	427	0	0	0	0	0	0	20.3	427
	7th	0	0	0	0	0	0	0	0	0	0	0	0	0	0	0	0	0	0	0	0	0	0	0	0	0	0	0	0	0	0
	8th	0	0	100	709	0	0	0	0	30.4	709	0	0	100	647	0	0	0	0	28.4	647	0	0	100	624	0	0	0	0	29.7	624
	9th	0	0	0	0	0	0	0	0	0	0	0	0	0	0	0	0	0	0	0	0	0	0	0	0	0	0	0	0	0	0
	10th	0	0	0	0	100	539	0	0	23.1	539	0	0	0	0	100	600	0	0	26.3	600	0	0	0	0	100	560	0	0	26.6	560
	11th	0	0	0	0	0	0	0	0	0	0	0	0	0	0	0	0	0	0	0	0	0	0	0	0	0	0	0	0	0	0
	12th	0	0	0	0	0	0	100	639	27.4	639	0	0	0	0	0	0	100	573	25.1	573	0	0	0	0	0	0	100	492	23.4	492
Are you of Hispanic, Latino, or Spanish origin?	No, not of Hispanic, Latino, or Spanish origin	95.9	355	90.7	602	93.1	486	95.2	601	93.5	2,044	96.3	394	94.6	592	94.9	558	94.8	542	95	2,086	94	362	94.5	571	95.6	523	96.9	472	95.3	1,928
	Yes, Mexican, Mexican Am., Chicano	2.2	8	1.8	12	1.5	8	0.8	5	1.5	33	1.7	7	1.8	11	1.7	10	2.3	13	1.9	41	1.6	6	1.8	11	1.3	7	0	0	1.2	24
	Yes, Puerto Rican	0.3	1	2.4	16	1.1	6	1.6	10	1.5	33	0.7	3	1.3	8	1.2	7	1	6	1.1	24	1.3	5	1	6	0.4	2	0.8	4	0.8	17
	Yes, Cuban	0	0	0.2	1	0.2	1	0.3	2	0.2	4	0	0	0	0	0.7	4	0.2	1	0.2	5	0.5	2	0	0	0	0	0.4	2	0.2	4
	Yes, another Hispanic, Latino, or Spanish origin	1.6	6	5	33	4	21	2.1	13	3.3	73	1.2	5	2.4	15	1.5	9	1.7	10	1.8	39	2.6	10	2.6	16	2.7	15	1.8	9	2.5	50
What is your race?	White, Caucasian	82.6	371	88	624	94.1	507	95.5	610	90.4	2,112	92	389	92.2	580	95	566	96.5	548	94	2,083	92.9	369	93.4	555	93.7	519	95.5	466	93.9	1,909
	Black, African American	4.7	21	6.2	44	5.6	30	4.2	27	5.2	122	4.5	19	6.5	41	5.7	34	4.8	27	5.5	121	5.3	21	6.6	39	6.5	36	6.1	30	6.2	126
	American Indian or Alaska Native	5.6	25	6.9	49	4.1	22	3.1	20	5	116	7.3	31	5.4	34	5	30	3.7	21	5.2	116	3.3	13	4.4	26	2.7	15	2.3	11	3.2	65
	Asian Indian, Japanese, Native Hawaiian, Chinese, Korean, Guamanian or Chamorro, Filipino, Vietnamese, Samoan, Other Asian, Other Pacific Islander	2	9	4.1	29	3.2	17	1.9	12	2.9	67	2.4	10	2.5	16	2.5	15	2.3	13	2.4	54	2.8	11	3.2	19	2.2	12	1.8	9	2.5	51
Are you?	Female	48.9	214	47.3	332	48	257	53	331	49.3	1,134	51.9	240	48.8	315	48.2	288	48	273	49.1	1,116	48.4	206	43.5	269	45.3	253	44.5	219	45.2	947
	Male	51.1	224	52.7	370	52	278	47	294	50.7	1,166	48.1	222	51.2	331	51.8	309	52	296	50.9	1,158	48.4	206	53.2	329	51.7	289	51.4	253	51.4	1,077
	Other	0	0	0	0	0	0	0	0	0	0	0	0	0	0	0	0	0	0	0	0	3.3	14	3.4	21	3	17	4.1	20	3.4	72

Demographics (continued)

Question	Response	County 2017										County 2019										County 2021									
		6th		8th		10th		12th		Total		6th		8th		10th		12th		Total		6th		8th		10th		12th		Total	
		%	n	%	n	%	n	%	n	%	n	%	n	%	n	%	n	%	n	%	n	%	n	%	n	%	n	%	n	%	n
Think of where you live most of the time. Which of the following people live there with you?	Mother	87.3	392	89.4	634	87.4	471	85.3	545	87.4	2,042	90.2	415	87.6	563	89.5	536	89.6	510	89.1	2,024	87.1	366	88.2	545	87.8	489	86.5	424	87.5	1,824
	Stepmother	6	27	8.3	59	6.1	33	4.2	27	6.3	146	6.1	28	8.1	52	5.7	34	4.6	26	6.2	140	6.2	26	7.1	44	5.9	33	6.1	30	6.4	133
	Foster mother	0.2	1	0.6	4	0.7	4	1.4	9	0.8	18	1.3	6	0.6	4	0.5	3	0.4	2	0.7	15	0.7	3	0.6	4	0.5	3	0.4	2	0.6	12
	Grandmother	12.5	56	10.7	76	8.2	44	5.2	33	8.9	209	12.4	57	11.5	74	8.8	53	7.9	45	10.1	229	12.4	52	12	74	7.9	44	8.4	41	10.1	211
	Aunt	3.3	15	2.8	20	2.6	14	2.2	14	2.7	63	3.9	18	2.2	14	1.5	9	2.1	12	2.3	53	3.6	15	5	31	1.6	9	2	10	3.1	65
	Father	64.8	291	70.2	498	64.9	350	64.5	412	66.4	1,551	68.9	317	68.9	443	68.8	412	65.7	374	68.1	1,546	68.8	289	67.5	417	67.5	376	66.3	325	67.5	1,407
	Stepfather	15.4	69	14	99	14.5	78	12.7	81	14	327	14.8	68	16.3	105	15.5	93	15.5	88	15.6	354	14	59	14.9	92	15.6	87	13.3	65	14.5	303
	Foster father	0.2	1	0.6	4	0.7	4	1.4	9	0.8	18	1.5	7	0.5	3	0.2	1	0.5	3	0.6	14	0.7	3	1	6	0.5	3	0.6	3	0.7	15
	Grandfather	10	45	7.2	51	5.8	31	3.1	20	6.3	147	10.7	49	7.8	50	5.3	32	3.7	21	6.7	152	10	42	7.3	45	5	28	3.5	17	6.3	132
	Uncle	4.7	21	2.8	20	2	11	1.9	12	2.7	64	3	14	3.9	25	1.2	7	1.6	9	2.4	55	4.8	20	4.4	27	1.8	10	2	10	3.2	67
	Other Adults	4.5	20	3.1	22	2.4	13	3.9	25	3.4	80	4.1	19	3	19	3.5	21	3.7	21	3.5	80	2.1	9	2.8	17	1.8	10	2.7	13	2.4	49
	Older sister(s)	25.4	114	25.5	181	22.4	121	13	83	21.4	499	26.7	123	26.4	170	21.4	128	14.6	83	22.2	504	25.5	107	23.6	146	17.6	98	14.3	70	20.2	421
	Younger sister(s)	25.2	113	31.2	221	27.8	150	29.7	190	28.9	674	25.9	119	27.2	175	30.6	183	27.6	157	27.9	634	27.1	114	28.8	178	28	156	29.8	146	28.5	594
	Older stepsister(s)	2.7	12	3	21	1.9	10	1.6	10	2.3	53	4.6	21	3.3	21	1.8	11	1.2	7	2.6	60	2.9	12	4.5	28	1.8	10	0.8	4	2.6	54
	Younger stepsister(s)	3.6	16	4.1	29	3.2	17	2	13	3.2	75	3.5	16	4.5	29	2.5	15	2.8	16	3.3	76	3.1	13	3.1	19	2.9	16	2.7	13	2.9	61
	Older brother(s)	29	130	29.3	208	24.3	131	17.8	114	25	583	28	129	29.4	189	27.2	163	17.6	100	25.6	581	26.7	112	28.2	174	23.3	130	16.3	80	23.8	496
	Younger brother(s)	28.7	129	31.2	221	30.8	166	31.1	199	30.6	715	29.6	136	28.5	183	29.9	179	29.2	166	29.2	664	27.9	117	27.7	171	27.6	154	29	142	28	584
	Older stepbrother(s)	3.6	16	3.4	24	2.8	15	0.9	6	2.6	61	4.1	19	2.3	15	2.8	17	1.1	6	2.5	57	4.5	19	3.6	22	2.2	12	0.8	4	2.7	57
	Younger stepbrother(s)	3.1	14	2.5	18	3.3	18	1.3	8	2.5	58	4.1	19	3.7	24	2	12	3	17	3.2	72	2.6	11	2.9	18	3.8	21	3.1	15	3.1	65
Other children	3.1	14	4.7	33	3.5	19	5	32	4.2	98	3.3	15	3.1	20	2.8	17	3.7	21	3.2	73	5	21	4.5	28	2.2	12	2.7	13	3.5	74	
What is the language you use most often at home?	English	99.1	431	98.9	694	98.5	530	99.1	628	98.9	2,283	99.1	457	99.1	638	98.8	592	99.1	565	99	2,252	99	410	99.4	616	99.3	553	99.4	487	99.3	2,066
	Spanish	0	0	0.4	3	0.2	1	0	0	0.2	4	0.7	3	0	0	0.2	1	0.2	1	0.2	5	0.2	1	0.5	3	0	0	0.4	2	0.3	6
	Another language	0.9	4	0.7	5	1.3	7	0.9	6	1	22	0.2	1	0.9	6	1	6	0.7	4	0.7	17	0.7	3	0.2	1	0.7	4	0.2	1	0.4	9

Community Domain Risk Factor: Laws and Norms Favorable Toward Drug Use

Question	Response	County 2017										County 2019										County 2021									
		6th		8th		10th		12th		Total		6th		8th		10th		12th		Total		6th		8th		10th		12th		Total	
		%	n	%	n	%	n	%	n	%	n	%	n	%	n	%	n	%	n	%	n	%	n	%	n	%	n	%	n	%	n
If a kid drank some beer, wine, or hard liquor (for example, vodka, whiskey, gin, or rum) in your neighborhood, would he or she be caught by the police?	NO!	12.3	44	17.4	114	26.9	136	27.7	168	21.8	462	10.7	43	16.7	104	21.9	122	31.1	164	20.5	433	13	46	16.6	94	28	149	31.8	148	22.8	437
	no	27.7	99	45.1	295	57.1	289	55.8	338	48.1	1,021	22.4	90	43.5	271	54.2	302	51.9	274	44.4	937	28.2	100	50.3	284	52.6	280	50.8	236	46.9	900
	yes	30.7	110	24.6	161	12.1	61	12.2	74	19.1	406	35.8	144	28.7	179	16.2	90	10.8	57	22.3	470	34.6	123	23.2	131	12.4	66	12.7	59	19.8	379
	YES!	29.3	105	12.8	84	4	20	4.3	26	11.1	235	31.1	125	11.1	69	7.7	43	6.3	33	12.8	270	24.2	86	9.9	56	7	37	4.7	22	10.5	201
If a kid used marijuana in your neighborhood, would he or she be caught by the police?	NO!	10.3	36	15.7	103	27.9	141	28.8	174	21.5	454	6.5	26	15.9	99	25.3	142	33.5	177	21.1	444	12	43	15	85	29.6	158	32.1	150	22.7	436
	no	19.7	69	36.8	242	51.5	260	51.8	313	41.8	884	18.8	75	37.8	235	49	275	48.1	254	39.8	839	25.1	90	43	243	49.9	266	49.7	232	43.2	831
	yes	35.1	123	27.9	183	15.2	77	13.9	84	22.1	467	37.4	149	30.9	192	17.1	96	11.9	63	23.7	500	32.1	115	29.6	167	12.6	67	13.1	61	21.3	410
	YES!	34.9	122	19.6	129	5.3	27	5.5	33	14.7	311	37.2	148	15.4	96	8.6	48	6.4	34	15.5	326	30.7	110	12.4	70	7.9	42	5.1	24	12.8	246
How wrong would most adults (over 21) in your neighborhood think it was for kids your age to drink alcohol?	Not Wrong at All	4.1	15	4.9	33	8.7	44	10.4	63	7.2	155	4.7	19	2.4	15	7	39	10.8	57	6.2	130	3.8	14	3.9	22	5.9	31	12.2	57	6.4	124
	A Little Bit Wrong	4.7	17	12	80	18.5	94	26.2	159	16.3	350	4	16	11.8	73	22.2	124	32.3	170	18.2	383	6.8	25	11.7	66	21.8	115	29.5	138	17.9	344
	Wrong	10.2	37	23.5	157	35	178	35.5	215	27.4	587	17.6	71	30.3	188	31.8	178	35.4	186	29.5	623	18.1	66	31	175	36.4	192	29.9	140	29.8	573
	Very wrong	81	295	59.6	398	37.8	192	27.9	169	49.1	1,054	73.8	298	55.5	344	39	218	21.5	113	46.1	973	71.2	260	53.4	301	36	190	28.4	133	45.9	884
How wrong would most adults (over 21) in your neighborhood think it was for kids your age to smoke cigarettes?	Not Wrong at All	3.8	14	6	40	6.7	34	10.9	66	7.2	154	3.4	14	2.6	16	5.4	30	9.1	48	5.1	108	3	11	4.8	27	5.5	29	8.3	39	5.5	106
	A Little Bit Wrong	3.6	13	7.6	51	11.2	57	18.5	112	10.9	233	4.2	17	6.9	43	10.4	58	17.9	94	10	212	5.8	21	6	34	12.5	66	15.2	71	10	192
	Wrong	8.8	32	18.5	124	34.3	174	34.8	210	25.2	540	13.7	56	22.5	140	31	173	36.7	193	26.6	562	13.7	50	26.8	151	33.5	176	33.1	155	27.7	532
	Very wrong	83.8	305	67.9	454	47.8	243	35.8	216	56.8	1,218	78.7	321	68	422	53.2	297	36.3	191	58.3	1,231	77.5	282	62.4	352	48.5	255	43.4	203	56.8	1,092
How wrong would most adults (over 21) in your neighborhood think it was for kids your age to use marijuana?	Not Wrong at All	4.2	15	5.9	39	7.9	40	9.9	60	7.2	154	4.7	19	3.9	24	7.7	43	10.5	55	6.7	141	3.6	13	4.6	26	6.5	34	8.1	38	5.8	111
	A Little Bit Wrong	1.4	5	6.5	43	14.2	72	14.5	88	9.7	208	2.2	9	5.6	35	12.9	72	19.2	101	10.3	217	2.8	10	5.1	29	15.8	83	18.2	85	10.8	207
	Wrong	5.3	19	16	106	28.9	147	31.4	190	21.6	462	8.4	34	20.5	127	25.1	140	32.4	170	22.4	471	8.5	31	26.1	147	31.9	168	31.7	148	25.7	494
	Very wrong	89.2	322	71.7	476	49	249	44.1	267	61.5	1,314	84.7	343	70	434	54.2	302	37.9	199	60.7	1,278	85.1	309	64.2	362	45.8	241	42	196	57.7	1,108

Community Domain Risk Factor: Low Neighborhood Attachment

Question	Response	County 2017										County 2019										County 2021									
		6th		8th		10th		12th		Total		6th		8th		10th		12th		Total		6th		8th		10th		12th		Total	
		%	n	%	n	%	n	%	n	%	n	%	n	%	n	%	n	%	n	%	n	%	n	%	n	%	n	%	n	%	n
I like my neighborhood	NO!	7.3	27	9.6	64	10.3	52	9.5	57	9.3	200	7	29	9.4	59	10.3	58	10.7	57	9.5	203	7.7	28	8.3	47	12	63	9.2	43	9.4	181
	no	7.3	27	11.9	79	14.6	74	13.8	83	12.3	263	9.6	40	14.1	88	13.7	77	16.2	86	13.6	291	11.7	43	16.3	92	17	89	19.3	90	16.3	314
	yes	37.4	139	44	293	52	263	51.3	309	46.8	1,004	41.3	172	45.9	287	52	293	52.2	277	48.2	1,029	43.7	160	48.5	274	52.2	274	51.3	239	49.3	947
	YES!	48.1	179	34.5	230	23.1	117	25.4	153	31.6	679	42.1	175	30.6	191	24	135	20.9	111	28.7	612	36.9	135	26.9	152	18.9	99	20.2	94	25	480
I'd like to get out of my neighborhood	NO!	51.2	187	41.3	276	27.4	139	25.8	156	35.3	758	54.1	223	36.1	225	36	203	21.5	114	35.9	765	49.9	181	34.8	197	27.8	146	22.5	105	32.8	629
	no	31	113	32.1	215	42.6	216	34.7	210	35.1	754	29.6	122	37.7	235	33.3	188	35.8	190	34.5	735	32.5	118	37.8	214	39	205	37.1	173	37	710
	yes	11.2	41	16	107	19.5	99	23.5	142	18.1	389	10	41	17.5	109	20.7	117	28.6	152	19.7	419	11.3	41	17.5	99	23	121	30.3	141	20.9	402
	YES!	6.6	24	10.6	71	10.5	53	16	97	11.4	245	6.3	26	8.7	54	9.9	56	14.1	75	9.9	211	6.3	23	9.9	56	10.1	53	10.1	47	9.3	179
If I had to move, I would miss the neighborhood I now live in	NO!	10.6	39	11.1	74	11	56	12.9	78	11.5	247	9.9	41	10.5	66	13.3	75	12.9	69	11.7	251	9.5	35	10.8	61	13.9	73	12.8	60	11.9	229
	no	12.5	46	19.1	128	25.2	128	26.9	162	21.6	464	14.7	61	18.6	117	19.8	112	25.7	137	19.9	427	12	44	23	130	25.2	133	28.4	133	22.8	440
	yes	30.4	112	32.7	219	39.4	200	39.3	237	35.8	768	29.1	121	35.1	221	39.5	223	40.3	215	36.4	780	31.1	114	34.6	196	40.4	213	40	187	36.8	710
	YES!	46.6	172	37.1	248	24.3	123	20.9	126	31.1	669	46.4	193	35.8	225	27.4	155	21.2	113	32	686	47.4	174	31.6	179	20.5	108	18.8	88	28.5	549

Community Domain Risk Factor: Perceived Availability of Drugs and Handguns

Question	Response	County 2017										County 2019										County 2021									
		6th		8th		10th		12th		Total		6th		8th		10th		12th		Total		6th		8th		10th		12th		Total	
		%	n	%	n	%	n	%	n	%	n	%	n	%	n	%	n	%	n	%	n	%	n	%	n	%	n	%	n	%	n
How easy would it be for you to get any, if you wanted to get any, beer, wine, or hard liquor (for example, vodka, whiskey, gin, or rum)?	Very hard	77.5	272	53.6	353	25.9	132	21.4	129	41.7	886	76.2	304	49.8	311	33.2	186	20.8	110	43.1	911	68.6	249	46.8	265	31.1	165	26.3	123	41.6	802
	Sort of hard	10.5	37	18.5	122	19.4	99	16.6	100	16.9	358	11	44	18.6	116	19.3	108	19.9	105	17.7	373	12.7	46	20.7	117	19.8	105	17.8	83	18.2	351
	Sort of easy	6.3	22	17.2	113	24.7	126	27.6	167	20.2	428	6	24	18.6	116	26.4	148	26.5	140	20.3	428	10.7	39	19.6	111	26	138	26.8	125	21.4	413
	Very easy	5.7	20	10.6	70	30	153	34.4	208	21.2	451	6.8	27	13	81	21.2	119	32.8	173	18.9	400	8	29	12.9	73	23	122	29.1	136	18.7	360
How easy would it be for you to get any, if you wanted to get any, cigarettes?	Very hard	85.3	295	66.8	439	41.1	209	28.8	174	52.8	1,117	83.6	331	65.6	408	52	290	31.5	165	56.9	1,194	77.3	279	62.8	355	52.1	275	44	204	58	1,113
	Sort of hard	5.2	18	12.2	80	17.9	91	13.4	81	12.8	270	6.1	24	16.2	101	12.7	71	13.2	69	12.6	265	9.1	33	15.8	89	18.2	96	20.9	97	16.4	315
	Sort of easy	2.6	9	11.6	76	16.3	83	18.9	114	13.3	282	5.1	20	9.6	60	18.1	101	20.4	107	13.7	288	6.1	22	10.1	57	13.1	69	15.7	73	11.5	221
	Very easy	6.9	24	9.4	62	24.6	125	38.9	235	21.1	446	5.3	21	8.5	53	17.2	96	34.9	183	16.8	353	7.5	27	11.3	64	16.7	88	19.4	90	14	269
How easy would it be for you to get, if you wanted to get, a handgun?	Very hard	85.2	294	73.5	478	65.5	331	57.6	347	69	1,450	80.3	317	71.9	442	63.6	356	54.6	287	66.9	1,402	77.9	279	67.6	380	60.2	319	59.9	279	65.6	1,257
	Sort of hard	6.7	23	12.9	84	16.4	83	21.4	129	15.2	319	9.9	39	12.4	76	16.1	90	20.3	107	14.9	312	12	43	16.9	95	16.6	88	17.2	80	16	306
	Sort of easy	2.9	10	6.6	43	8.5	43	9.8	59	7.4	155	5.1	20	9.6	59	10.4	58	13.5	71	9.9	208	5	18	9.4	53	11.1	59	9.9	46	9.2	176
	Very easy	5.2	18	6.9	45	9.5	48	11.1	67	8.5	178	4.8	19	6.2	38	10	56	11.6	61	8.3	174	5	18	6	34	12.1	64	13.1	61	9.2	177
How easy would it be for you to get, if you wanted to get, a drug like cocaine, LSD, or amphetamines?	Very hard	94.2	327	90.1	592	72.5	367	64.2	387	79.2	1,673	93.7	371	88.4	550	79.9	448	68.1	359	82.1	1,728	93.4	338	87.9	496	76.7	404	75.7	352	82.9	1,590
	Sort of hard	1.7	6	5.2	34	13.4	68	17.9	108	10.2	216	1.5	6	6.1	38	10.5	59	16.1	85	8.9	188	4.4	16	6.6	37	10.4	55	13.1	61	8.8	169
	Sort of easy	1.2	4	2	13	6.9	35	10.3	62	5.4	114	2.3	9	2.4	15	3.4	19	8	42	4	85	0.6	2	1.8	10	7.6	40	6.2	29	4.2	81
	Very easy	2.9	10	2.7	18	7.1	36	7.6	46	5.2	110	2.5	10	3.1	19	6.2	35	7.8	41	5	105	1.7	6	3.7	21	5.3	28	4.9	23	4.1	78

Community Domain Risk Factor: Perceived Availability of Drugs and Handguns (continued)

Question	Response	County 2017										County 2019										County 2021									
		6th		8th		10th		12th		Total		6th		8th		10th		12th		Total		6th		8th		10th		12th		Total	
		%	n	%	n	%	n	%	n	%	n	%	n	%	n	%	n	%	n	%	n	%	n	%	n	%	n	%	n	%	n
How easy would it be for you to get any, if you wanted to get any, marijuana?	Very hard	94.8	328	77.7	512	41.2	209	31.9	192	58.7	1,241	93.4	366	75.6	470	50.9	284	32.3	170	61.5	1,290	90	323	73.4	413	45.7	240	39.8	185	60.7	1,161
	Sort of hard	1.4	5	9.3	61	14.2	72	13.8	83	10.5	221	1.8	7	9	56	13.6	76	17.8	94	11.1	233	3.9	14	9.8	55	14.1	74	17.6	82	11.8	225
	Sort of easy	0.9	3	5.9	39	17.8	90	20.5	123	12.1	255	2	8	7.9	49	15.1	84	19.5	103	11.6	244	3.1	11	6.9	39	17	89	15.3	71	11	210
	Very easy	2.9	10	7.1	47	26.8	136	33.8	203	18.7	396	2.8	11	7.6	47	20.4	114	30.4	160	15.8	332	3.1	11	9.9	56	23.2	122	27.3	127	16.5	316
If you wanted to get prescription drugs not prescribed to you, how easy would it be for you to get some?	Very hard	84.6	319	65.9	436	43.3	228	39	246	56	1,229	81.6	329	63.3	395	50.9	299	44	241	58.4	1,264	78.5	289	60.2	358	47.2	259	49.4	239	57.4	1,145
	Sort of hard	9.8	37	16.3	108	23	121	24.8	156	19.2	422	11.2	45	19.1	119	23	135	25	137	20.2	436	12.5	46	21	125	25.7	141	24.2	117	21.5	429
	Sort of easy	3.2	12	11.8	78	19.9	105	21.3	134	15	329	4	16	12	75	16.8	99	18.8	103	13.5	293	6	22	11.9	71	17.7	97	16.9	82	13.6	272
	Very easy	2.4	9	6	40	13.9	73	14.9	94	9.8	216	3.2	13	5.6	35	9.4	55	12.2	67	7.9	170	3	11	6.9	41	9.5	52	9.5	46	7.5	150
If you drank alcohol during the past 12 months, how did you usually get it? (Please note the data reported here are of ALL students, including non-users. Profile reports produced for PAYS report these data only of past-year users. Because these data are of ALL students, the numbers and percentages here will not align with the data presented in your profile report. In 2021, this question involved skip logic, and students reporting that they had not used alcohol in their lifetime were not shown this question. In the data, those not using in their lifetime were recoded as "Did not drink any alcohol" for this item.)	Did not drink any alcohol	87.4	339	81.1	545	56.7	296	51	314	68	1,494	96.8	394	83.9	490	72	389	51.5	262	75.2	1,535	95.2	373	89.4	521	73.9	380	65.5	296	80.9	1,570
	Bought it in a store	0	0	0.4	3	1	5	2.6	16	1.1	24	0.2	1	0.5	3	1.7	9	2.2	11	1.2	24	0	0	0.5	1	1.3	3	4.6	11	2.1	15
	Bought it at a restaurant, bar or club	0	0	0.1	1	0.6	3	2.1	13	0.8	17	0.2	1	0.3	2	1.1	6	2.2	11	1	20	0	0	0.5	1	0.4	1	1.7	4	0.8	6
	Bought it at a public event such as a concert or sporting event	0	0	0.3	2	0.8	4	0.6	4	0.5	10	0.2	1	0.2	1	1.5	8	1.8	9	0.9	19	0	0	0	0	1.3	3	0.8	2	0.7	5
	Gave someone money to buy it for me	0.5	2	1.2	8	13	68	20.8	128	9.4	206	0.2	1	1.9	11	8.3	45	22.4	114	8.4	171	0	0	2.1	4	13.4	31	20.9	50	11.8	85
	Parents provided it to me	1.8	7	4.9	33	8.4	44	10.6	65	6.8	149	1	4	4.8	28	9.6	52	11.6	59	7	143	10.2	6	12.2	23	16.8	39	13.4	32	13.9	100
	Friends' parents provided it to me	0.5	2	1.8	12	10.3	54	13.6	84	6.9	152	0	0	2.4	14	8.9	48	16.9	86	7.3	148	1.7	1	3.7	7	10.8	25	20.5	49	11.4	82
	Friends, brothers, or sisters over 21 provided it to me	0.3	1	1.9	13	9	47	18.2	112	7.9	173	0.5	2	1.9	11	7.8	42	16.1	82	6.7	137	3.4	2	5.9	11	14.2	33	22.6	54	13.9	100
	Friends, brothers, or sisters under 21 provided it to me	0	0	1.5	10	6.9	36	8.8	54	4.5	100	0.2	1	2.4	14	4.3	23	7.3	37	3.7	75	1.7	1	6.9	13	12.1	28	11.7	28	9.7	70
	Other relatives (uncles, aunts, cousins, grandparents, etc.) provided it to me	1	4	2.5	17	4.8	25	7.5	46	4.2	92	1	4	1.9	11	5.4	29	7.3	37	4	81	0	0	9.6	18	8.6	20	8.4	20	8.1	58
	Other source provided it to me	0.8	3	3.7	25	14.4	75	15.7	97	9.1	200	0.5	2	5.7	33	7.6	41	11.6	59	6.6	135	3.4	2	5.9	11	13.4	31	16.7	40	11.7	84
	Took without permission, stole, or found it (my home, friend's home, store, etc.)	1	4	6.3	42	15.5	81	9.7	60	8.5	187	0.5	2	8.6	50	9.6	52	11.8	60	8	164	16.9	10	10.6	20	19	44	15.1	36	15.3	110
If you used any prescription drugs without a prescription during the last 12 months, how did you get them? (Please note the data reported here are of ALL students, including non-users. Profile reports produced for PAYS report these data only of past-year users. Because these data are of ALL students, the numbers and percentages here will not align with the data presented in your profile report.)	I did not take any prescription drugs without a doctor's prescription	88.9	345	91.7	616	92	480	87.5	539	90.1	1,980	98.5	401	97.6	562	96.5	519	95.2	481	96.9	1,963	98.3	292	96.5	500	95.6	452	96.4	402	96.5	1,646
	Took them from a family member living in my home	1.3	5	1.5	10	2.3	12	2.9	18	2	45	0.7	3	1.7	10	1.3	7	2.8	14	1.7	34	1.3	4	2.3	12	2.5	12	1.9	8	2.1	36
	Took them from other relatives not living in my home	0	0	0.3	2	0.2	1	0.5	3	0.3	6	0	0	0.2	1	1.1	6	0.8	4	0.5	11	0.7	2	0.6	3	0.8	4	1.2	5	0.8	14
	Took them from someone not related to me	0	0	0.3	2	0.6	3	1.3	8	0.6	13	0	0	0.3	2	0.9	5	1.6	8	0.7	15	0	0	0.8	4	1.3	6	0.7	3	0.8	13
	A friend or family member gave them to me	0.3	1	1.3	9	1.9	10	3.2	20	1.8	40	0.7	3	1	6	1.5	8	1.8	9	1.3	26	0.3	1	1.7	9	1.3	6	1	4	1.2	20
	Bought them from someone	0	0	0.6	4	1.3	7	3.6	22	1.5	33	0	0	0.3	2	2	11	1	5	0.9	18	0.3	1	1.2	6	1.5	7	0.5	2	0.9	16
	Ordered them over the Internet	0	0	0.4	3	0	0	0.3	2	0.2	5	0	0	0.5	3	0.7	4	0.2	1	0.4	8	0	0	0.2	1	0.8	4	0.7	3	0.5	8

Community Domain Protective Factor: Rewards for Prosocial Involvement

Question	Response	County 2017										County 2019										County 2021									
		6th		8th		10th		12th		Total		6th		8th		10th		12th		Total		6th		8th		10th		12th		Total	
		%	n	%	n	%	n	%	n	%	n	%	n	%	n	%	n	%	n	%	n	%	n	%	n	%	n	%	n	%	n
My neighbors notice when I am doing a good job and let me know	NO!	33.5	120	38.6	257	41.8	212	37.9	229	38.3	818	30.4	126	38.1	239	40.6	229	38	203	37.2	797	39.6	144	38.4	217	43.7	231	39.4	185	40.3	777
	no	35.2	126	37.1	247	39.6	201	37.4	226	37.5	800	43.2	179	39.2	246	36.7	207	37.3	199	38.8	831	38.5	140	46.5	263	40.8	216	38.2	179	41.4	798
	yes	21.2	76	18.3	122	14.4	73	20	121	18.4	392	16.2	67	17.4	109	17.7	100	18.9	101	17.6	377	15.9	58	10.1	57	10.4	55	16.4	77	12.8	247
	YES!	10.1	36	6	40	4.1	21	4.6	28	5.9	125	10.1	42	5.4	34	5	28	5.8	31	6.3	135	6	22	5	28	5.1	27	6	28	5.4	105
There are people in my neighborhood who are proud of me when I do something well	NO!	25.6	92	29.8	198	33.7	170	30.1	181	30.1	641	22.8	94	31.8	199	35.2	199	29.8	159	30.5	651	31.5	114	31.8	178	37	194	31.9	149	33.2	635
	no	28.6	103	31.3	208	32.7	165	29.6	178	30.7	654	36.7	151	36	225	32	181	29.3	156	33.4	713	31.8	115	38.8	217	36.1	189	33	154	35.3	675
	yes	31.7	114	28.6	190	27.2	137	32.4	195	29.8	636	27.7	114	25.1	157	24.6	139	32.1	171	27.2	581	26.5	96	21.6	121	20.2	106	26.3	123	23.3	446
	YES!	14.2	51	10.4	69	6.3	32	8	48	9.4	200	12.9	53	7	44	8.1	46	8.8	47	8.9	190	10.2	37	7.9	44	6.7	35	8.8	41	8.2	157
There are people in my neighborhood who encourage me to do my best	NO!	22.4	81	26.9	179	29.5	150	27.6	167	27	577	18.8	77	28	174	30.4	172	27.6	147	26.8	570	23.4	85	24.6	139	31.7	165	30	140	27.7	529
	no	25.1	91	27.1	180	30.9	157	28	169	27.9	597	28.9	118	28.6	178	26.9	152	26.8	143	27.7	591	28.4	103	33.3	188	33.8	176	29.6	138	31.6	605
	yes	30.9	112	32	213	31.7	161	33.9	205	32.3	691	32.5	133	32	199	32.9	186	34.9	186	33.1	704	31.7	115	31	175	25	130	31.1	145	29.5	565
	YES!	21.5	78	14	93	7.9	40	10.4	63	12.8	274	19.8	81	11.4	71	9.9	56	10.7	57	12.4	265	16.5	60	11	62	9.4	49	9.2	43	11.2	214

School Domain Risk Factor: Academic Failure

Question	Response	County 2017										County 2019										County 2021									
		6th		8th		10th		12th		Total		6th		8th		10th		12th		Total		6th		8th		10th		12th		Total	
		%	n	%	n	%	n	%	n	%	n	%	n	%	n	%	n	%	n	%	n	%	n	%	n	%	n	%	n	%	n
Putting them all together, what were your grades like last year?	Mostly A's	56.3	214	45.3	304	49.7	257	48.1	294	49.1	1,069	54.7	233	44.7	284	42.1	239	48.2	258	46.8	1,014	54.5	204	40.9	237	43.3	231	47.1	224	45.7	896
	Mostly B's	32.9	125	36.5	245	30.8	159	39.9	244	35.5	773	33.8	144	33.6	214	37.7	214	37.6	201	35.7	773	30.5	114	32.1	186	28.3	151	32.4	154	30.8	605
	Mostly C's	7.4	28	14.3	96	13.3	69	10.8	66	11.9	259	9.9	42	15.6	99	15.8	90	11.8	63	13.6	294	10.7	40	17.3	100	18.2	97	14.9	71	15.7	308
	Mostly D's	1.8	7	2.5	17	6	31	0.8	5	2.8	60	1.4	6	3.9	25	3.5	20	1.7	9	2.8	60	2.4	9	6.7	39	6.9	37	4.8	23	5.5	108
	Mostly F's	1.6	6	1.3	9	0.2	1	0.3	2	0.8	18	0.2	1	2.2	14	0.9	5	0.7	4	1.1	24	1.9	7	2.9	17	3.2	17	0.8	4	2.3	45
Are most of your school grades better than the grades of most students in your class?	NO!	8.6	31	8.4	56	6.3	32	6.1	37	7.3	156	6.5	27	8.9	56	9.5	54	7.5	40	8.2	177	7.4	27	10.2	58	11.2	59	9	42	9.6	186
	no	23	83	25.8	172	26.7	136	25.2	154	25.4	545	30.3	126	28.8	181	28.8	164	27.5	147	28.8	618	28.3	104	32.8	186	29.7	157	29.2	137	30.2	584
	yes	51	184	51.7	344	52.7	269	48.7	297	51	1,094	45.7	190	45.9	288	47.5	271	44.5	238	45.9	987	47.7	175	43	244	43.1	228	44.3	208	44.3	855
	YES!	17.5	63	14.1	94	14.3	73	20	122	16.4	352	17.5	73	16.4	103	14.2	81	20.6	110	17.1	367	16.6	61	13.9	79	16.1	85	17.5	82	15.9	307

School Domain Risk Factor: Low Commitment to School

Question	Response	County 2017										County 2019										County 2021									
		6th		8th		10th		12th		Total		6th		8th		10th		12th		Total		6th		8th		10th		12th		Total	
		%	n	%	n	%	n	%	n	%	n	%	n	%	n	%	n	%	n	%	n	%	n	%	n	%	n	%	n	%	n
During the last four weeks, how many whole days of school have you missed because you skipped or cut?	None	88.7	354	84.6	573	81	417	78.7	483	82.9	1,827	90.2	396	83.4	532	84	477	80	429	84.1	1,834	73.1	280	77.2	455	74.8	401	73.3	351	74.8	1,487
	1 day	6.3	25	9.5	64	11.8	61	10.7	66	9.8	216	5.9	26	10.5	67	8.6	49	10.4	56	9.1	198	11.2	43	10.4	61	10.6	57	10	48	10.5	209
	2 days	2	8	2.8	19	3.7	19	4.6	28	3.4	74	1.1	5	3.1	20	3.3	19	4.9	26	3.2	70	4.7	18	3.9	23	5.2	28	6.7	32	5.1	101
	3 days	1.8	7	1.5	10	1.6	8	2.9	18	2	43	1.1	5	1.6	10	1.4	8	2.2	12	1.6	35	3.4	13	3.4	20	3.7	20	4.2	20	3.7	73
	4 to 5 days	0.8	3	0.7	5	1.2	6	2.3	14	1.3	28	0.9	4	1.3	8	1.8	10	1.3	7	1.3	29	3.4	13	2.4	14	3	16	3.3	16	3	59
	6 to 10 days	0.5	2	0.4	3	0.6	3	0.2	1	0.4	9	0.5	2	0.2	1	0.5	3	0.9	5	0.5	11	2.1	8	0.7	4	0.9	5	1.3	6	1.2	23
	11 or more days	0	0	0.4	3	0.2	1	0.7	4	0.4	8	0.2	1	0	0	0.4	2	0.2	1	0.2	4	2.1	8	2	12	1.7	9	1.3	6	1.8	35
How important do you think the things you are learning in school are going to be for your later life?	Very important	57.8	226	32.6	221	20.8	107	24.8	152	32.1	706	53.5	231	29.8	189	22.5	128	20.4	109	30.3	657	43.8	168	18.4	108	15.9	85	17.4	83	22.4	444
	Quite important	19.9	78	22.3	151	22.8	117	21	129	21.6	475	22	95	22.9	145	20	114	21.7	116	21.7	470	21.6	83	22.6	133	16.4	88	17.4	83	19.5	387
	Fairly important	13.3	52	24.7	167	28.6	147	25.1	154	23.7	520	12	52	27.3	173	27.2	155	25	134	23.7	514	22.4	86	28.1	165	27.3	146	24.3	116	25.8	513
	Slightly important	5.1	20	14.6	99	21.2	109	20.2	124	16	352	9.5	41	16.4	104	23.4	133	25	134	19	412	8.9	34	25	147	28.8	154	31.4	150	24.4	485
	Not at all important	3.8	15	5.8	39	6.6	34	9	55	6.5	143	3	13	3.6	23	6.9	39	7.9	42	5.4	117	3.4	13	6	35	11.6	62	9.6	46	7.9	156
How interesting are most of your courses to you?	Very interesting and stimulating	29.1	103	12	81	8.2	42	13.4	82	14.3	308	29.1	119	11.8	75	10	57	11.8	63	14.6	314	20.9	76	7.2	42	8.4	45	11.1	53	11	216
	Quite interesting	31.1	110	23.6	159	20.8	107	25.1	154	24.6	530	31.8	130	24.1	153	21.5	122	22.6	121	24.5	526	30.6	111	23.5	137	14.7	79	19.7	94	21.5	421
	Fairly interesting	25.1	89	34.5	232	38.4	198	32.3	198	33.3	717	22.7	93	35.2	223	37.9	215	34.5	185	33.3	716	32.8	119	36.1	211	34.7	186	33.4	159	34.5	675
	Slightly Dull	7.3	26	16.2	109	22.7	117	16.5	101	16.4	353	9	37	17.8	113	20.1	114	17.9	96	16.8	360	10.5	38	22.8	133	25.6	137	24.4	116	21.6	424
	Very Dull	7.3	26	13.7	92	9.9	51	12.7	78	11.5	247	7.3	30	11	70	10.6	60	13.2	71	10.8	231	5.2	19	10.4	61	16.6	89	11.3	54	11.4	223
How often do you feel that the school work you are assigned is meaningful and important?	Never	10.6	40	10	68	14.8	76	13.5	83	12.2	267	11.4	49	9.3	59	11.8	67	13.2	71	11.4	246	11.2	43	10.1	59	16.4	88	13.7	65	12.9	255
	Seldom	4.8	18	14.9	101	21.1	108	24	147	17.1	374	4	17	12	76	23.1	131	28.2	151	17.3	375	3.7	14	14.4	84	25.3	136	27.2	129	18.3	363
	Sometimes	21.2	80	31.8	215	35.7	183	33.6	206	31.4	684	24.3	104	34.9	221	38.5	218	37.7	202	34.4	745	30.3	116	42.9	251	38.9	209	38.9	185	38.4	761
	Often	26.5	100	26.3	178	21.2	109	20.2	124	23.4	511	25	107	26.5	168	17.5	99	15.9	85	21.2	459	29	111	19.8	116	12.3	66	14.7	70	18.3	363
	Almost Always	37	140	17	115	7.2	37	8.6	53	15.8	345	35.3	151	17.2	109	9	51	5	27	15.6	338	25.8	99	12.8	75	7.1	38	5.5	26	12	238
Now thinking back over the past year in school, how often did you enjoy being in school?	Never	9.8	38	12.7	86	12.6	65	16.9	103	13.3	292	12	52	14.2	90	14.6	83	12.9	69	13.5	294	10.4	40	13.3	78	16.8	90	14.9	71	14.1	279
	Seldom	4.6	18	12.6	85	18.8	97	16	98	13.6	298	6.5	28	14.3	91	15.3	87	18.7	100	14.1	306	7	27	11.9	70	15.8	85	16.8	80	13.2	262
	Sometimes	31.1	121	33.6	227	40.8	210	33.1	202	34.7	760	31.3	135	33.4	212	38.6	220	36.3	194	35	761	30.6	118	37.1	218	36.1	194	36.4	173	35.4	703
	Often	24.9	97	26.9	182	22.1	114	25.4	155	25	548	23.1	100	26.6	169	25.1	143	24.3	130	25	542	24.7	95	25.3	149	24.8	133	24.4	116	24.8	493
	Almost Always	29.6	115	14.2	96	5.6	29	8.7	53	13.4	293	27.1	117	11.5	73	6.5	37	7.9	42	12.4	269	27.3	105	12.4	73	6.5	35	7.4	35	12.5	248
Now thinking back over the past year in school, how often did you hate being in school?	Never	28	108	11.8	80	6	31	11.2	68	13.1	287	25.5	109	12.3	78	10	57	7.7	41	13.2	285	23.6	90	11.2	66	6.5	35	7.6	36	11.5	227
	Seldom	21.5	83	19.6	133	16.1	83	16.9	103	18.4	402	21.8	93	20.8	132	18.6	106	19.8	106	20.2	437	22	84	17.5	103	14.9	80	20	95	18.3	362
	Sometimes	29.3	113	31.8	215	37.2	191	30.4	185	32.2	704	30.9	132	32.1	204	33.4	190	35.3	189	33	715	34.4	131	35.7	210	33.6	180	36.1	171	35	692
	Often	9.8	38	22.5	152	23	118	25.1	153	21.1	461	9.4	40	18.9	120	21.1	120	24.1	129	18.9	409	9.7	37	19.7	116	26.1	140	21.5	102	20	395
	Almost Always	11.4	44	14.3	97	17.7	91	16.4	100	15.2	332	12.4	53	16	102	16.9	96	13.1	70	14.8	321	10.2	39	15.8	93	18.8	101	14.8	70	15.3	303

School Domain Risk Factor: Low Commitment to School (continued)

Question	Response	County 2017										County 2019										County 2021									
		6th		8th		10th		12th		Total		6th		8th		10th		12th		Total		6th		8th		10th		12th		Total	
		%	n	%	n	%	n	%	n	%	n	%	n	%	n	%	n	%	n	%	n	%	n	%	n	%	n	%	n	%	n
Now thinking back over the past year in school, how often did you try to do best work in school?	Never	3.8	15	2.4	16	1.7	9	4.9	30	3.2	70	1.2	5	1.6	10	3	17	3	16	2.2	48	2.9	11	2.2	13	2.8	15	4.4	21	3	60
	Seldom	0.8	3	3.1	21	6.6	34	4.3	26	3.8	84	1.2	5	3.5	22	6.1	35	5.4	29	4.2	91	1.6	6	5.8	34	6	32	7.2	34	5.4	106
	Sometimes	4.6	18	12.6	85	18.8	97	17.8	108	14.1	308	6.8	29	18.1	115	17.4	99	23.6	126	17	369	9.2	35	14.3	84	22.9	122	24.3	115	18	356
	Often	14.1	55	28	189	31.3	161	29.4	179	26.7	584	18.3	78	27.1	172	32.1	183	31	166	27.6	599	20.7	79	28.6	168	31.5	168	29.4	139	28	554
	Almost Always	76.7	299	53.9	364	41.6	214	43.6	265	52.2	1,142	72.6	310	49.8	316	41.4	236	37	198	48.9	1,060	65.7	251	49.1	289	36.8	196	34.7	164	45.5	900

School Domain Protective Factor: Opportunities for Prosocial Involvement

Question	Response	County 2017										County 2019										County 2021									
		6th		8th		10th		12th		Total		6th		8th		10th		12th		Total		6th		8th		10th		12th		Total	
		%	n	%	n	%	n	%	n	%	n	%	n	%	n	%	n	%	n	%	n	%	n	%	n	%	n	%	n	%	n
Teachers ask me to work on special classroom projects	NO!	15.7	58	15.8	104	13.7	70	13.1	80	14.5	312	15.4	64	14.9	94	19.3	110	13.9	74	15.9	342	14.6	54	17.7	101	21.7	115	21.2	99	19.1	369
	no	32.7	121	43.2	285	56	286	47.7	292	45.7	984	39	162	45.8	288	48	273	46.6	249	45.3	972	36.3	134	49.4	282	53.2	282	46	215	47.1	913
	yes	35.1	130	30.5	201	26	133	31.2	191	30.4	655	27.5	114	29.1	183	26.5	151	30.9	165	28.6	613	35.2	130	24.3	139	20	106	24.8	116	25.3	491
	YES!	16.5	61	10.6	70	4.3	22	8	49	9.4	202	18.1	75	10.2	64	6.2	35	8.6	46	10.2	220	13.8	51	8.6	49	5.1	27	7.9	37	8.5	164
There are lots of chances for students in my school to talk one-on-one with a teacher	NO!	6.6	24	6.3	42	6.7	34	7.7	47	6.9	147	6.7	28	6.5	41	7.6	43	5.4	29	6.6	141	7.7	28	7	40	8.9	47	6.2	29	7.5	144
	no	17.6	64	21.3	141	20.2	103	19.2	117	19.8	425	16.7	70	21.9	137	20.1	114	20.6	110	20.1	431	18.8	68	16	91	19.8	105	18.6	87	18.2	351
	yes	40.1	146	47.3	313	55.4	283	49.8	303	48.7	1,045	43.3	181	47.4	297	53.3	302	51.7	276	49.2	1,056	45.3	164	56.4	321	52.9	280	51	238	52	1,003
	YES!	35.7	130	25.1	166	17.8	91	23.2	141	24.6	528	33.3	139	24.2	152	19	108	22.3	119	24.1	518	28.2	102	20.6	117	18.3	97	24.2	113	22.3	429
I have lots of chances to be part of class discussions or activities	NO!	4.4	17	4.6	31	4.1	21	5.4	33	4.7	102	4.4	18	3.8	24	6.9	39	3.9	21	4.8	102	4.5	16	4.1	23	6.9	36	5.6	26	5.3	101
	no	8.6	33	14.5	97	11.5	59	10.7	65	11.7	254	8.5	35	12.1	76	10.4	59	11.8	63	10.9	233	12.5	45	9.2	52	13.1	69	10.7	50	11.3	216
	yes	48	184	50.6	338	64.1	329	57.2	348	55.2	1,199	45.8	189	53.1	334	57.7	327	59.6	318	54.5	1,168	49.3	177	54.9	310	61.7	324	57.3	268	56.3	1,079
	YES!	38.9	149	30.2	202	20.3	104	26.6	162	28.4	617	41.4	171	31	195	25	142	24.7	132	29.9	640	33.7	121	31.9	180	18.3	96	26.5	124	27.2	521
In my school, students have lots of chances to help decide things like class activities and rules	NO!	11.2	43	13.4	89	14.3	73	17.2	105	14.3	310	7.6	31	9.6	60	12.8	73	14.1	75	11.2	239	11.8	43	13	74	15.7	83	13.7	64	13.7	264
	no	21.1	81	30.5	203	41.3	211	34.8	212	32.6	707	27.5	112	30.5	191	36.9	210	37.6	200	33.4	713	28.2	103	33.6	192	41.4	218	36.1	169	35.3	682
	yes	43.9	168	39.2	261	38.2	195	37.1	226	39.2	850	41.4	169	45.1	283	40.8	232	37.4	199	41.3	883	43.3	158	44	251	36.6	193	42.3	198	41.4	800
	YES!	23.8	91	17	113	6.3	32	10.8	66	13.9	302	23.5	96	14.8	93	9.5	54	10.9	58	14.1	301	16.7	61	9.5	54	6.3	33	7.9	37	9.6	185
There are lots of chances for students in my school to get involved in sports, clubs, and other school activities outside of class	NO!	3.6	14	2.1	14	2.1	11	4.9	30	3.2	69	3.3	14	3.2	20	3.5	20	3	16	3.3	70	4.9	18	2.6	15	5.9	31	4.7	22	4.5	86
	no	4.2	16	5.1	34	3.5	18	5.9	36	4.8	104	6	25	5.9	37	6.4	36	6.4	34	6.1	132	5.2	19	3.2	18	5.5	29	6	28	4.9	94
	yes	30.1	116	32.8	218	44.8	230	39.9	242	37.2	806	32.5	136	35.5	224	43.4	245	46.2	247	39.6	852	38.7	141	47.6	272	50.8	268	49.6	231	47.3	912
	YES!	62.1	239	59.9	398	49.5	254	49.3	299	54.9	1,190	58.1	243	55.5	350	46.7	264	44.5	238	51	1,095	51.1	186	46.6	266	37.9	200	39.7	185	43.4	837

School Domain Protective Factor: Opportunities for Prosocial Involvement (continued)

Question	Response	County 2017										County 2019										County 2021									
		6th		8th		10th		12th		Total		6th		8th		10th		12th		Total		6th		8th		10th		12th		Total	
		%	n	%	n	%	n	%	n	%	n	%	n	%	n	%	n	%	n	%	n	%	n	%	n	%	n	%	n	%	n
In the past 12 months, in which of the following activities did you participate?	Organized community activities (such as scouting, 4H, service clubs, YMCA, etc)	27.4	110	23.9	160	22.5	116	32.5	200	26.6	586	21.5	87	24.6	149	20.8	116	29.9	153	24.3	505	22.3	69	16.9	89	17.4	84	21.6	95	19.2	337
	Family supported activities or hobbies (such as dance, gymnastics, hiking, biking, skating, etc.)	41.9	168	40.4	270	41.7	215	38.5	237	40.5	890	41.6	168	36.9	223	33.4	186	37	189	36.9	766	44.2	137	40.8	215	34.6	167	33.2	146	37.8	665
	School sponsored activities (such as sports, music, clubs, after school programs, etc.)	52.6	211	61.3	410	63.3	326	64.1	394	61	1,341	50	202	55.5	336	60.5	337	70.1	358	59.4	1,233	48.1	149	55.2	291	57.7	278	55	242	54.6	960
	Faith-based activities (such as choir, youth group, mission, church leagues, etc)	27.4	110	27.8	186	22.1	114	24.4	150	25.5	560	24	97	21.7	131	21.5	120	18.6	95	21.3	443	22.6	70	21.1	111	17.6	85	18.9	83	19.8	349
	Job, employed	3.7	15	8.4	56	30.7	158	53.7	330	25.4	559	2	8	7.4	45	25.3	141	62.6	320	24.7	514	4.5	14	9.9	52	37.1	179	61.1	269	29.2	514
	Volunteer	15	60	20.9	140	27.6	142	42.6	262	27.5	604	12.9	52	16.4	99	26	145	37.6	192	23.5	488	9.4	29	15.2	80	17.6	85	26.6	117	17.7	311
	Other activities	28.2	113	32	214	29.3	151	29.4	181	30	659	28.5	115	27.6	167	27.1	151	27.2	139	27.5	572	24.5	76	28.1	148	24.3	117	25.5	112	25.8	453
	I do not participate	14.5	58	17.8	119	13	67	10.1	62	13.9	306	21.3	86	21.7	131	18.1	101	6.3	32	16.9	350	20.3	63	20.7	109	18.7	90	14.3	63	18.5	325

School Domain Protective Factor: Rewards for Prosocial Involvement

Question	Response	County 2017										County 2019										County 2021									
		6th		8th		10th		12th		Total		6th		8th		10th		12th		Total		6th		8th		10th		12th		Total	
		%	n	%	n	%	n	%	n	%	n	%	n	%	n	%	n	%	n	%	n	%	n	%	n	%	n	%	n	%	n
My teacher(s) notices when I am doing a good job and lets me know about it	NO!	5	19	6.3	42	10.1	52	10.5	64	8.1	177	3.8	16	7.3	46	10.4	59	7.7	41	7.5	162	7.3	27	6.7	38	10.8	57	10.3	48	8.8	170
	no	10.2	39	23.8	159	32	164	28.7	175	24.7	537	12.1	51	20.5	130	29.8	169	30.5	162	23.8	512	13.5	50	25.3	144	33.7	178	29.5	138	26.3	510
	yes	51.7	198	49.4	330	47	241	49.2	300	49.2	1,069	49.8	209	51	323	47	267	48.3	257	49	1,056	47.6	176	49.3	281	44.5	235	46.4	217	47	909
	YES!	33.2	127	20.5	137	10.9	56	11.6	71	18	391	34.3	144	21.2	134	12.9	73	13.5	72	19.6	423	31.6	117	18.8	107	11	58	13.9	65	17.9	347
I feel safe at my school	NO!	5.2	20	6.6	44	5.9	30	6.2	38	6.1	132	3.3	14	5.7	36	8.2	46	8.2	44	6.5	140	4.9	18	5.9	33	10	52	8.8	41	7.5	144
	no	5.5	21	12.9	86	15.1	77	9.8	60	11.2	244	6.1	26	13.3	84	15.2	86	16.1	86	13.1	282	5.9	22	12.8	72	17.4	91	17.3	81	13.9	266
	yes	37.3	143	46.7	312	58.5	299	57.4	352	50.9	1,106	36.2	153	51.3	323	56.6	319	55.2	295	50.7	1,090	37	137	52.9	297	54.2	283	51.8	242	49.9	959
	YES!	52	199	33.8	226	20.5	105	26.6	163	31.9	693	54.4	230	29.7	187	20	113	20.4	109	29.7	639	52.2	193	28.3	159	18.4	96	22.1	103	28.7	551
The school lets my parents know when I have done something well	NO!	10.1	38	19.5	130	26.3	135	26.3	161	21.4	464	6.3	26	14.6	92	24.5	139	26.4	141	18.6	398	8.3	30	14.2	80	24.4	128	25	117	18.5	355
	no	23.6	89	38.5	256	46.1	237	44.8	274	39.5	856	21.7	89	39.8	251	39	221	40.6	217	36.3	778	26.8	97	44.8	253	49	257	44.4	208	42.5	815
	yes	40.6	153	29.2	194	20.8	107	22.2	136	27.2	590	42.2	173	31.9	201	28.2	160	24.1	129	31	663	43.1	156	28.3	160	20.4	107	24.8	116	28.1	539
	YES!	25.7	97	12.8	85	6.8	35	6.7	41	11.9	258	29.8	122	13.7	86	8.3	47	9	48	14.1	303	21.8	79	12.7	72	6.1	32	5.8	27	10.9	210
My teachers praise me when I work hard in school	NO!	10.1	38	12.5	83	15.3	78	15.2	93	13.5	292	8.8	36	12.3	77	16.8	95	16.3	87	13.8	295	10.7	38	10.1	57	17.3	91	14.8	69	13.3	255
	no	18.7	70	33.1	220	42.7	218	37	226	34	734	26.7	109	34.1	214	38.3	217	36.2	193	34.3	733	22.2	79	33	186	40.4	212	32	149	32.8	626
	yes	45.6	171	41.1	273	34.4	176	36.8	225	39.1	845	45	184	41	257	35.6	202	37.1	198	39.4	841	46.9	167	43.8	247	34.7	182	43.8	204	41.9	800
	YES!	25.6	96	13.3	88	7.6	39	11	67	13.4	290	19.6	80	12.6	79	9.3	53	10.3	55	12.5	267	20.2	72	13.1	74	7.6	40	9.4	44	12	230

Family Domain Risk Factor: Family Conflict

Question	Response	County 2017										County 2019										County 2021									
		6th		8th		10th		12th		Total		6th		8th		10th		12th		Total		6th		8th		10th		12th		Total	
		%	n	%	n	%	n	%	n	%	n	%	n	%	n	%	n	%	n	%	n	%	n	%	n	%	n	%	n	%	n
People in my family often insult or yell at each other.	NO!	41.3	159	29.4	194	19.9	102	24	145	27.8	600	42.1	173	31.2	193	25.7	146	25.3	132	30.4	644	36.2	132	27.6	159	26.8	143	25.2	118	28.4	552
	no	30.9	119	38.4	253	44.5	228	40.6	245	39.1	845	34.1	140	37.5	232	36.7	209	38.8	202	36.9	783	34	124	43.3	250	40.6	217	38.2	179	39.6	770
	yes	18.7	72	21.7	143	22.9	117	22.7	137	21.7	469	17.8	73	19.7	122	25.7	146	22.8	119	21.7	460	17	62	19.1	110	22.5	120	27.1	127	21.5	419
	YES!	9.1	35	10.5	69	12.7	65	12.7	77	11.4	246	6.1	25	11.6	72	12	68	13.1	68	11	233	12.9	47	10.1	58	10.1	54	9.6	45	10.5	204
We argue about the same things in my family over and over.	NO!	41.7	161	25.4	168	18.2	93	21.6	131	25.5	553	43.1	175	27.5	170	25.3	144	20.7	108	28.2	597	35	127	30.4	175	24.5	131	23.8	111	28	544
	no	30.3	117	37.1	245	39.7	203	33.3	202	35.4	767	31.3	127	36.5	226	31.6	180	36.3	190	34.1	723	32.5	118	35.9	207	33.6	180	36.4	170	34.8	675
	yes	18.9	73	26.8	177	28.8	147	30.3	184	26.8	581	19.7	80	23.9	148	30.7	175	27.7	145	25.9	548	21.5	78	23.1	133	31.4	168	29.8	139	26.7	518
	YES!	9.1	35	10.7	71	13.3	68	14.8	90	12.2	264	5.9	24	12.1	75	12.5	71	15.3	80	11.8	250	11	40	10.6	61	10.5	56	10.1	47	10.5	204
People in my family have serious arguments.	NO!	52.2	201	39.4	259	30.8	157	30.9	188	37.3	805	50.5	206	37.3	231	31.6	180	30.5	159	36.6	776	50.4	184	34.3	198	30.3	161	28.8	134	34.9	677
	no	28.1	108	35.7	235	38.4	196	39.3	239	36	778	33.6	137	37.3	231	36.2	206	40	209	37	783	27.7	101	37.2	215	39.8	212	42.9	200	37.5	728
	yes	10.4	40	16.7	110	20.2	103	18.6	113	16.9	366	10.3	42	14.2	88	22.5	128	17.4	91	16.5	349	12.1	44	19.2	111	21.1	112	21.9	102	19	369
	YES!	9.4	36	8.2	54	10.6	54	11.2	68	9.8	212	5.6	23	11.3	70	9.7	55	12.1	63	10	211	9.9	36	9.3	54	8.8	47	6.4	30	8.6	167

Family Domain Risk Factor: Family History of Antisocial Behavior

Question	Response	County 2017										County 2019										County 2021									
		6th		8th		10th		12th		Total		6th		8th		10th		12th		Total		6th		8th		10th		12th		Total	
		%	n	%	n	%	n	%	n	%	n	%	n	%	n	%	n	%	n	%	n	%	n	%	n	%	n	%	n	%	n
How many of your brothers or sisters ever:																															
Drank beer, wine or hard liquor (for example, vodka, whiskey or gin)?	I don't have any	24.6	95	18.9	124	14.8	75	15.7	95	18	389	25	103	19.3	120	20.5	116	17.4	91	20.2	430	26.2	96	17.4	102	22	117	18.5	86	20.6	401
	None	63.5	245	59.1	388	48.2	245	43.5	263	52.9	1,141	62.6	258	60.5	377	49.7	282	46.2	241	54.5	1,158	58.5	214	63.2	370	48.9	260	47.6	222	54.7	1,066
	1	7	27	12.9	85	22	112	23.6	143	17	367	7.5	31	11.7	73	15.9	90	18.6	97	13.7	291	9.8	36	10.3	60	16	85	21.2	99	14.4	280
	2	2.6	10	5.6	37	8.5	43	9.8	59	6.9	149	1.7	7	5	31	7.2	41	10	52	6.2	131	3.8	14	4.6	27	7.3	39	7.1	33	5.8	113
	3 or 4	1.6	6	2.3	15	4.5	23	4.5	27	3.3	71	1.7	7	1.9	12	4.2	24	5.2	27	3.3	70	1.4	5	2.9	17	3.6	19	3.4	16	2.9	57
	5 or more	0.8	3	1.2	8	2	10	3	18	1.8	39	1.5	6	1.6	10	2.5	14	2.7	14	2.1	44	0.3	1	1.5	9	2.3	12	2.1	10	1.6	32
How many of your brothers or sisters ever:																															
Smoked cigarettes?	I don't have any	26.5	102	20.2	132	16.6	84	17	103	19.6	421	24.9	102	20.1	125	20.2	114	17.3	90	20.4	431	26.8	98	18.9	110	22.5	119	19.4	90	21.5	417
	None	64.4	248	61.3	401	57	288	52.1	315	58.3	1,252	65.9	270	65.9	409	59.6	337	56.4	294	61.9	1,310	62.7	229	67.2	392	60.4	320	59.1	274	62.6	1,215
	1	6	23	11.5	75	16.6	84	18.5	112	13.7	294	6.1	25	9.3	58	12.9	73	16.5	86	11.4	242	6.3	23	8.4	49	10.4	55	12.7	59	9.6	186
	2	0.3	1	3.2	21	5.7	29	6.9	42	4.3	93	2	8	2.3	14	3.7	21	5.6	29	3.4	72	2.2	8	2.4	14	3.2	17	5	23	3.2	62
	3 or 4	1	4	2.4	16	2.4	12	2.8	17	2.3	49	0.2	1	0.6	4	1.4	8	2.9	15	1.3	28	1.6	6	1.9	11	1.9	10	2.2	10	1.9	37
	5 or more	1.8	7	1.4	9	1.6	8	2.6	16	1.9	40	1	4	1.8	11	2.1	12	1.3	7	1.6	34	0.3	1	1.2	7	1.7	9	1.7	8	1.3	25

Family Domain Risk Factor: Family History of Antisocial Behavior (continued)

Question	Response	County 2017										County 2019										County 2021										
		6th		8th		10th		12th		Total		6th		8th		10th		12th		Total		6th		8th		10th		12th		Total		
		%	n	%	n	%	n	%	n	%	n	%	n	%	n	%	n	%	n	%	n	%	n	%	n	%	n	%	n	%	n	
How many of your brothers or sisters ever:																																
Used marijuana?	I don't have any	28.5	109	21.9	141	18.7	94	17.2	104	21	448	24.2	99	20.7	128	20.2	115	16.8	87	20.3	429	27.9	102	19.6	114	22.3	118	19	89	21.8	423	
	None	70.2	269	67.3	433	56.1	282	51.2	309	60.6	1,293	72.6	297	68.6	424	57.7	328	52.2	271	62.4	1,320	66.6	243	70.5	411	54.9	290	53.8	252	61.5	1,196	
	1	1	4	6.2	40	15.3	77	19.4	117	11.2	238	2	8	7.9	49	13.2	75	19.7	102	11.1	234	3	11	5.5	32	12.1	64	17.1	80	9.6	187	
	2	0.3	1	3	19	6.2	31	7	42	4.4	93	0	0	1.5	9	5.5	31	6.9	36	3.6	76	1.4	5	2.9	17	4.4	23	4.1	19	3.3	64	
	3 or 4	0	0	0.8	5	2.4	12	3.3	20	1.7	37	0.2	1	0.5	3	2.1	12	3.3	17	1.6	33	0.8	3	0.9	5	3.8	20	4.1	19	2.4	47	
	5 or more	0	0	0.8	5	1.4	7	2	12	1.1	24	1	4	0.8	5	1.2	7	1.2	6	1	22	0.3	1	0.7	4	2.5	13	1.9	9	1.4	27	
How many of your brothers or sisters ever:																																
Took a handgun to school?	I don't have any	28.3	108	22.9	149	22.5	113	22.5	136	23.7	506	24.1	98	21.4	133	20.8	118	18.3	95	21	444	27.9	102	20	116	24.1	128	20.8	97	22.8	443	
	None	71.2	272	76.3	496	76.5	384	76	459	75.4	1,611	75.7	308	78.3	486	77.7	440	80.3	417	78.1	1,651	71.6	262	79.3	460	75	399	78.3	365	76.4	1,486	
	1	0.5	2	0.5	3	0.8	4	0.5	3	0.6	12	0	0	0.2	1	0.9	5	0.6	3	0.4	9	0.3	1	0.5	3	0.4	2	0.2	1	0.4	7	
	2	0	0	0.2	1	0	0	0.3	2	0.1	3	0	0	0	0	0.2	1	0.4	2	0.1	3	0	0	0	0	0.2	1	0.2	1	0.1	2	
	3 or 4	0	0	0	0	0	0	0	0	0	0	0	0	0	0.2	1	0	0	0.4	2	0.1	3	0.3	1	0.2	1	0.4	2	0	0	0.2	4
	5 or more	0	0	0.2	1	0.2	1	0.7	4	0.3	6	0.2	1	0	0	0.4	2	0	0	0.1	3	0	0	0	0	0	0	0.4	2	0.1	2	
How many of your brothers or sisters ever:																																
Been suspended or expelled from school?	I don't have any	27.6	105	20.7	135	19.4	98	19.7	119	21.3	457	21.1	86	18.7	116	18.9	107	17.3	90	18.9	399	25.8	94	17.2	100	22.2	118	20.2	94	20.9	406	
	None	64.3	245	62.2	405	60.6	306	61.9	374	62.1	1,330	69	281	62.7	389	63.8	361	66	343	65	1,374	59.3	216	64.7	375	62.6	333	66.1	308	63.4	1,232	
	1	5	19	10.8	70	16.2	82	13.7	83	11.9	254	7.4	30	12.7	79	11.5	65	11.5	60	11.1	234	11.5	42	13.3	77	10.7	57	9.7	45	11.4	221	
	2	1.3	5	3.7	24	1.8	9	3	18	2.6	56	0.5	2	2.9	18	3.5	20	1.9	10	2.4	50	1.4	5	2.6	15	2.1	11	2.1	10	2.1	41	
	3 or 4	0.5	2	1.8	12	1.2	6	0.8	5	1.2	25	0.5	2	1.8	11	1.6	9	2.7	14	1.7	36	1.1	4	1.7	10	1.3	7	1.5	7	1.4	28	
	5 or more	1.3	5	0.8	5	0.8	4	0.8	5	0.9	19	1.5	6	1.1	7	0.7	4	0.6	3	0.9	20	0.8	3	0.5	3	1.1	6	0.4	2	0.7	14	
Has anyone in your family ever had a severe alcohol or drug problem?	Yes	16	58	28.8	186	35.8	181	40.8	241	31.7	666	18.7	75	30.3	185	35.2	197	42.5	219	32.4	676	28.1	100	32.8	188	39.5	208	39.5	180	35.4	676	
	No	84	305	71.2	460	64.2	324	59.2	349	68.3	1,438	81.3	326	69.7	426	64.8	363	57.5	296	67.6	1,411	71.9	256	67.2	386	60.5	318	60.5	276	64.6	1,236	
About how many adults (over 21) have you known personally who in the past year have:																																
Gotten drunk or high?	None	70.9	271	49.8	326	32.4	166	29.8	181	43.8	944	68.3	282	53.1	330	40.2	227	29.5	154	46.8	993	58.1	212	47.9	280	39.5	211	34.9	163	44.4	866	
	1	9.9	38	16.3	107	13.9	71	12.2	74	13.4	290	11.9	49	15.6	97	11.9	67	9.6	50	12.4	263	16.4	60	15.4	90	12	64	14.1	66	14.4	280	
	2	8.4	32	12.1	79	15.8	81	14	85	12.8	277	6.3	26	8.7	54	13.1	74	17.2	90	11.5	244	11.2	41	12.2	71	15.7	84	10.1	47	12.5	243	
	3 or 4	6.8	26	7.3	48	13.3	68	13.8	84	10.5	226	6.1	25	9.5	59	14.3	81	12.6	66	10.9	231	6	22	11.1	65	12.2	65	14.3	67	11.2	219	
	5 or more	3.9	15	14.5	95	24.6	126	30.3	184	19.5	420	7.5	31	13	81	20.5	116	31	162	18.4	390	8.2	30	13.4	78	20.6	110	26.6	124	17.5	342	

Family Domain Risk Factor: Family History of Antisocial Behavior (continued)

Question	Response	County 2017										County 2019										County 2021									
		6th		8th		10th		12th		Total		6th		8th		10th		12th		Total		6th		8th		10th		12th		Total	
		%	n	%	n	%	n	%	n	%	n	%	n	%	n	%	n	%	n	%	n	%	n	%	n	%	n	%	n	%	n
About how many adults (over 21) have you known personally who in the past year have:																															
Used marijuana, crack, cocaine, or other drugs?	None	93.4	355	80.9	531	67.6	346	59.9	362	74.1	1,594	90.2	368	79.8	493	70.4	398	60.7	317	74.6	1,576	83.8	305	79.7	464	65.9	350	60.9	284	72.2	1,403
	1	4.2	16	7.9	52	12.1	62	11.4	69	9.2	199	6.1	25	10	62	10.8	61	11.7	61	9.9	209	7.7	28	8.4	49	12.1	64	13.1	61	10.4	202
	2	1.1	4	4.3	28	7.8	40	8.9	54	5.9	126	1.5	6	4.4	27	7.4	42	9.8	51	6	126	4.4	16	4.5	26	8.9	47	7.9	37	6.5	126
	3 or 4	1.1	4	2.1	14	4.3	22	6.5	39	3.7	79	1	4	2.8	17	5.1	29	8.2	43	4.4	93	3.3	12	3.8	22	4.9	26	7.3	34	4.8	94
	5 or more	0.3	1	4.7	31	8.2	42	13.2	80	7.2	154	1.2	5	3.1	19	6.2	35	9.6	50	5.2	109	0.8	3	3.6	21	8.3	44	10.7	50	6.1	118
About how many adults (over 21) have you known personally who in the past year have:																															
Sold or dealt drugs?	None	96.6	364	90.3	587	79.6	403	75.6	456	84.7	1,810	93.4	383	90.6	559	85.6	482	79.2	414	87	1,838	92.1	337	93.5	546	86	456	82.9	384	88.7	1,723
	1	2.1	8	3.7	24	9.9	50	7.5	45	5.9	127	4.9	20	4.9	30	5.7	32	9.2	48	6.2	130	4.6	17	3.9	23	6.8	36	7.1	33	5.6	109
	2	0.8	3	1.7	11	3.2	16	6.5	39	3.2	69	0.2	1	2.1	13	3.6	20	4.4	23	2.7	57	2.5	9	0.7	4	2.8	15	3.5	16	2.3	44
	3 or 4	0.3	1	1.4	9	1.6	8	3.8	23	1.9	41	1	4	0.6	4	2.7	15	2.9	15	1.8	38	0.5	2	0.9	5	1.9	10	2.2	10	1.4	27
	5 or more	0.3	1	2.9	19	5.7	29	6.6	40	4.2	89	0.5	2	1.8	11	2.5	14	4.4	23	2.4	50	0.3	1	1	6	2.5	13	4.3	20	2.1	40
About how many adults (over 21) have you known personally who in the past year have:																															
Done other things that could get them in trouble with the police, like stealing, selling stolen goods, mugging or assaulting others, etc.?	None	95	359	87.3	573	82.5	421	80.7	488	85.7	1,841	92.2	376	86.4	534	83.3	470	82.5	429	85.7	1,809	88.1	317	91.1	530	87.1	459	87.1	405	88.5	1,711
	1	3.4	13	6.3	41	6.9	35	7.3	44	6.2	133	4.4	18	7.1	44	6.9	39	8.3	43	6.8	144	6.4	23	4	23	4.7	25	5.4	25	5	96
	2	0.5	2	2.1	14	2.9	15	4	24	2.6	55	1	4	3.1	19	3.7	21	3.3	17	2.9	61	3.1	11	2.4	14	2.8	15	1.9	9	2.5	49
	3 or 4	0.8	3	1.1	7	1.4	7	1.8	11	1.3	28	1.2	5	1.5	9	2.7	15	2.5	13	2	42	1.1	4	0.9	5	1.9	10	2.6	12	1.6	31
	5 or more	0.3	1	3.2	21	6.3	32	6.3	38	4.3	92	1.2	5	1.9	12	3.4	19	3.5	18	2.6	54	1.4	5	1.7	10	3.4	18	3	14	2.4	47

Family Domain Risk Factor: Parental Attitudes Favorable Toward Antisocial Behavior & Drugs

Question	Response	County 2017										County 2019										County 2021									
		6th		8th		10th		12th		Total		6th		8th		10th		12th		Total		6th		8th		10th		12th		Total	
		%	n	%	n	%	n	%	n	%	n	%	n	%	n	%	n	%	n	%	n	%	n	%	n	%	n	%	n	%	n
How wrong do your parents feel it would be for you to:																															
Pick a fight with someone?	Not Wrong at All	5.5	21	5.5	36	5.5	28	6.4	39	5.7	124	5.1	21	5.2	32	5.6	32	6.7	35	5.7	120	5.5	20	4.1	24	5.6	30	7.5	35	5.6	109
	A Little Bit Wrong	9.2	35	20.9	138	22.7	116	20.3	123	19.1	412	10	41	19.6	121	21.7	123	18.8	98	18.1	383	18.6	67	24.6	144	26.8	143	23.4	109	23.8	463
	Wrong	20.7	79	29.7	196	33.5	171	32	194	29.7	640	28.5	117	34.1	211	35.3	200	35	182	33.6	710	30.2	109	36.7	215	37.1	198	33.9	158	34.9	680
	Very wrong	64.7	247	43.9	289	38.2	195	41.4	251	45.5	982	56.3	231	41.1	254	37.4	212	39.4	205	42.6	902	45.7	165	34.6	203	30.5	163	35.2	164	35.7	695
How wrong do your parents feel it would be for you to:																															
Steal anything worth more than \$5	Not Wrong at All	4.5	17	3.5	23	3.1	16	4.8	29	3.9	85	2.9	12	2.6	16	3.5	20	3.7	19	3.2	67	3.6	13	3.2	19	3.6	19	5	23	3.8	74
	A Little Bit Wrong	0.5	2	3.8	25	3.7	19	3.8	23	3.2	69	2	8	5	31	4.9	28	3.7	19	4.1	86	3.3	12	5.1	30	7.2	38	7.5	35	5.9	115
	Wrong	12.6	48	21.4	140	22.2	113	21.6	131	20.1	432	15.9	65	20.3	125	24.9	141	19.6	102	20.5	433	22.8	82	27.5	161	28.1	149	26.3	122	26.5	514
	Very wrong	82.5	315	71.3	467	70.9	361	69.8	423	72.8	1,566	79.2	324	72	443	66.7	378	73.1	380	72.2	1,525	70.3	253	64.1	375	61.2	325	61.2	284	63.8	1,237
How wrong do your parents feel it would be for you to:																															
Draw graffiti, or write things or draw pictures on buildings or other property (without the owner's permission)?	Not Wrong at All	5.2	20	3.2	21	2.5	13	6	36	4.2	90	4.2	17	2.1	13	3.4	19	3.5	18	3.2	67	4.4	16	4.5	26	4.3	23	5.8	27	4.7	92
	A Little Bit Wrong	1.3	5	5.2	34	7.6	39	5.6	34	5.2	112	2.2	9	5	31	8.8	50	6.6	34	5.9	124	2.7	10	6.9	40	8.8	47	7.3	34	6.7	131
	Wrong	7.5	29	18.3	120	24.7	126	22.7	137	19.1	412	10.6	43	21.2	131	22.4	127	23.8	123	20.1	424	18.4	67	21.1	123	26.1	139	27.9	130	23.6	459
	Very wrong	86	332	73.3	481	65.1	332	65.7	397	71.5	1,542	83	338	71.7	443	65.4	370	66.2	342	70.8	1,493	74.5	271	67.6	394	60.7	323	59	275	64.9	1,263
How wrong do your parents feel it would be for you to:																															
Drink beer, wine or hard liquor (for example, vodka, whiskey, or gin) regularly?	Not Wrong at All	4.7	18	3.8	25	5.7	29	8.7	53	5.8	125	2.9	12	2.9	18	3.7	21	6	31	3.9	82	3	11	2.7	16	4.1	22	6.9	32	4.2	81
	A Little Bit Wrong	2.9	11	7.6	50	11.6	59	13.7	83	9.4	203	1.5	6	5.5	34	11.3	64	15.4	80	8.7	184	4.1	15	5.3	31	9.4	50	12.9	60	8	156
	Wrong	5.7	22	15.2	100	26.7	136	26.2	159	19.3	417	6.1	25	15.2	94	21.6	122	27.3	142	18.1	383	14.1	51	18.3	107	25.7	137	30	140	22.4	435
	Very wrong	86.7	332	73.4	484	56.1	286	51.3	311	65.5	1,413	89.5	366	76.3	471	63.4	359	51.3	267	69.3	1,463	78.7	285	73.6	430	60.9	325	50.2	234	65.5	1,274
How wrong do your parents feel it would be for you to:																															
Smoke cigarettes?	Not Wrong at All	4.7	18	3.3	22	2.7	14	7.1	43	4.5	97	2.7	11	2.4	15	3.4	19	3.1	16	2.9	61	2.8	10	3.3	19	4.5	24	6.4	30	4.3	83
	A Little Bit Wrong	1.3	5	2.3	15	2.9	15	5.1	31	3.1	66	1.2	5	1.9	12	3.2	18	5.8	30	3.1	65	3	11	1.4	8	3	16	4.9	23	3	58
	Wrong	4.7	18	10.4	68	17.1	87	19.5	118	13.5	291	6.3	26	10.7	66	13.3	75	18.1	94	12.4	261	12.1	44	12.3	72	15	80	17.8	83	14.3	279
	Very wrong	89.4	345	84	552	77.3	394	68.3	413	79	1,704	89.8	368	84.9	524	80.1	452	73.1	380	81.7	1,724	82.1	298	83	485	77.5	413	70.8	330	78.4	1,526
How wrong do your parents feel it would be for you to:																															
Use marijuana	Not Wrong at All	4.7	18	3.8	25	5.9	30	9.7	59	6.1	132	3.2	13	2.9	18	6.9	39	7.9	41	5.3	111	3.9	14	3.8	22	6.4	34	9.7	45	5.9	115
	A Little Bit Wrong	0.5	2	3.5	23	10.3	52	9.6	58	6.3	135	0	0	4.2	26	8	45	13.2	69	6.6	140	2.2	8	4.8	28	8.5	45	14.4	67	7.6	148
	Wrong	2.6	10	9.3	61	16.6	84	17.8	108	12.2	263	3.4	14	9.3	57	13.8	78	18	94	11.5	243	5.8	21	11	64	19.6	104	19.5	91	14.4	280
	Very wrong	92.1	351	83.4	546	67.3	341	62.9	381	75.3	1,619	93.4	381	83.6	515	71.3	403	60.8	317	76.6	1,616	88.2	320	80.5	470	65.5	348	56.4	263	72.1	1,401

Family Domain Risk Factor: Parental Attitudes Favorable Toward Antisocial Behavior & Drugs (continued)

Question	Response	County 2017										County 2019										County 2021									
		6th		8th		10th		12th		Total		6th		8th		10th		12th		Total		6th		8th		10th		12th		Total	
		%	n	%	n	%	n	%	n	%	n	%	n	%	n	%	n	%	n	%	n	%	n	%	n	%	n	%	n	%	n
How wrong do your parents feel it would be for you to:																															
Have one or two drinks of alcoholic beverage such as beer, wine, or hard liquor (vodka, whiskey, gin, or rum) nearly every day?	Not at all wrong	5.9	25	2.1	15	4.6	25	6.1	39	4.5	104	3.5	16	4.4	28	3	18	5.3	30	4.1	92	4.9	20	4.7	29	5.2	29	5.8	28	5.1	106
	A little bit wrong	4	17	4.4	31	9.1	49	13	83	7.8	180	3.5	16	7	45	7.2	43	15.6	89	8.6	193	7.1	29	5.4	33	9.7	54	11.3	55	8.3	171
	Wrong	8.5	36	16.3	114	21.2	114	25	159	18.4	423	12.9	58	17.8	114	23.7	142	26.2	149	20.5	463	16.4	67	19.5	120	22.4	124	25.2	122	21	433
	Very wrong	81.6	347	77.1	540	65.1	351	55.9	356	69.3	1,594	80	361	70.7	452	66.1	395	52.9	301	66.9	1,509	71.6	292	70.5	434	62.6	347	57.7	280	65.6	1,353
How wrong do your parents feel it would be for you to:																															
Use prescription drugs not prescribed to you?	Not at all wrong	6.3	25	2.3	16	1.7	9	3.2	20	3.1	70	4.3	19	3.6	23	1.7	10	1.1	6	2.6	58	5.5	22	4.7	29	4.3	24	3.5	17	4.5	92
	A little bit wrong	1.8	7	1.3	9	2.8	15	2.4	15	2.1	46	0.9	4	1.9	12	1.5	9	2.5	14	1.7	39	2.5	10	2.1	13	3.4	19	2.9	14	2.7	56
	Wrong	5.1	20	8.2	56	12.2	65	12.3	77	9.7	218	7.2	32	12.2	78	10.1	60	10.1	57	10.1	227	11.2	45	9.6	59	12.7	70	9.5	46	10.7	220
	Very wrong	86.9	344	88.2	604	83.3	445	82.1	515	85.1	1,908	87.7	392	82.3	525	86.8	518	86.4	490	85.6	1,925	80.9	326	83.6	513	79.6	440	84	405	82.1	1,684

Family Domain Risk Factor: Poor Family Management

Question	Response	County 2017										County 2019										County 2021									
		6th		8th		10th		12th		Total		6th		8th		10th		12th		Total		6th		8th		10th		12th		Total	
		%	n	%	n	%	n	%	n	%	n	%	n	%	n	%	n	%	n	%	n	%	n	%	n	%	n	%	n	%	n
When I am not at home, one of my parents knows where I am and who I am with.	NO!	3.3	13	1.8	12	1.5	8	4.1	25	2.6	58	2.4	10	2.7	17	2.8	16	3.3	17	2.8	60	3	11	1.7	10	3.5	19	3.4	16	2.9	56
	no	2.5	10	3.3	22	5	26	8.6	52	5	110	1.9	8	5.1	32	4.6	26	6.1	32	4.6	98	3.8	14	2.9	17	2.8	15	6.6	31	3.9	77
	yes	20.1	80	29.7	200	46.2	240	44.8	272	36	792	20.1	84	31.9	199	34.1	194	44.5	232	33.3	709	28.6	106	35	206	40.5	217	42.7	200	37.1	729
	YES!	74.1	295	65.3	440	47.2	245	42.5	258	56.3	1,238	75.5	315	60.3	376	58.5	333	46.1	240	59.3	1,264	64.6	239	60.4	356	53.2	285	47.2	221	56.1	1,101
If you skipped school, would you be caught by your parents?	NO!	6.2	24	3.5	23	2.5	13	6.3	38	4.5	98	3.6	15	3.2	20	3.9	22	3.3	17	3.5	74	4.6	17	2.7	16	3.7	20	3.8	18	3.6	71
	no	4.4	17	7	46	10.1	52	13.2	80	9	195	2.9	12	6.1	38	8.2	47	11.3	59	7.3	156	5.1	19	6.5	38	8.1	43	10.5	49	7.6	149
	yes	17	66	25	165	37.4	192	38.7	234	30.3	657	18.8	78	26	162	31.3	179	37.9	198	29	617	23.6	87	30.5	178	34.3	183	38.2	179	32.1	627
	YES!	72.5	282	64.6	427	49.9	256	41.8	253	56.2	1,218	74.6	309	64.6	402	56.6	323	47.5	248	60.2	1,282	66.7	246	60.3	352	53.9	288	47.4	222	56.7	1,108
My parents ask if I've gotten my homework done.	NO!	2.8	11	3.6	24	6.1	31	10.6	64	6	130	2.4	10	4.3	27	6.8	39	8.2	43	5.6	119	4	15	4.4	26	5.4	29	9.6	45	5.8	115
	no	4.6	18	9.2	61	15.6	80	23.3	141	13.8	300	3.1	13	9.9	62	12.1	69	22.2	116	12.2	260	6.4	24	10.9	64	17.8	95	24.9	117	15.3	300
	yes	21.4	84	28.9	191	40.4	207	35	212	32	694	19.8	82	32.2	201	37.8	216	36.2	189	32.3	688	23.5	88	36.1	212	40.2	215	36.5	171	34.9	686
	YES!	71.2	279	58.3	386	37.9	194	31.1	188	48.2	1,047	74.7	310	53.6	335	43.3	247	33.3	174	50	1,066	66	247	48.6	286	36.6	196	29	136	44	865
Would your parents know if you did not come home on time?	NO!	4.9	19	3.8	25	2.9	15	5.5	33	4.3	92	1.9	8	2.4	15	4.6	26	3.4	18	3.1	67	3.5	13	2.7	16	4.1	22	4.5	21	3.7	72
	no	5.4	21	8.6	57	11.4	58	10.4	63	9.2	199	7.3	30	10.4	65	9.3	53	12.5	65	10	213	7.5	28	6.8	40	9.7	52	10.9	51	8.7	171
	yes	21.7	84	31.1	205	41.9	214	45.5	275	36	778	23.2	96	33.2	207	37.8	216	41.2	215	34.5	734	25	93	37.1	218	41.4	221	43.3	203	37.4	735
	YES!	68	263	56.5	373	43.8	224	38.7	234	50.6	1,094	67.6	279	53.9	336	48.3	276	42.9	224	52.4	1,115	64	238	53.4	314	44.8	239	41.4	194	50.2	985

Family Domain Risk Factor: Poor Family Management (continued)

Question	Response	County 2017										County 2019										County 2021									
		6th		8th		10th		12th		Total		6th		8th		10th		12th		Total		6th		8th		10th		12th		Total	
		%	n	%	n	%	n	%	n	%	n	%	n	%	n	%	n	%	n	%	n	%	n	%	n	%	n	%	n	%	n
The rules in my family are clear.	NO!	2.6	10	2.4	16	2.7	14	5.6	34	3.4	74	2.2	9	4	25	4.2	24	3.8	20	3.7	78	4.6	17	3.6	21	5.4	29	5.1	24	4.7	91
	no	5.9	23	9.8	65	14.4	74	12.5	76	11	238	5.8	24	10	62	10.7	61	11.1	58	9.6	205	6.8	25	9.9	58	13.1	70	10.7	50	10.4	203
	yes	28	109	36.9	244	47.3	243	47.4	288	40.7	884	29.9	123	37.5	233	41.1	234	45.2	236	38.9	826	34.3	126	39	228	44.5	237	49.3	230	42.1	821
	YES!	63.5	247	50.8	336	35.6	183	34.4	209	44.9	975	62.1	256	48.6	302	44	251	39.8	208	47.8	1,017	54.2	199	47.4	277	37	197	34.9	163	42.8	836
If you carried a handgun without your parents' permission, would you be caught by them?	NO!	3.6	14	4.1	27	2.9	15	5.8	35	4.2	91	5.3	22	4.3	27	5.6	32	3.8	20	4.8	101	4.3	16	3.6	21	4.5	24	5.1	24	4.3	85
	no	2.8	11	5.8	38	11.1	57	13	79	8.6	185	1.7	7	5	31	8.4	48	11.5	60	6.9	146	2.2	8	6.6	39	9.7	52	10.3	48	7.5	147
	yes	10.3	40	15.8	104	26.4	135	30.9	187	21.5	466	14.7	61	18.5	115	19.5	111	27.7	144	20.3	431	16	59	22.6	133	27.7	148	27.4	128	23.9	468
	YES!	83.2	322	74.3	489	59.6	305	50.3	305	65.7	1,421	78.3	324	72.1	448	66.4	378	56.9	296	68.1	1,446	77.4	285	67.2	395	58.1	310	57.2	267	64.2	1,257
If you drank some beer, wine, or hard liquor (such as vodka, whiskey, gin, or rum) without your parents' permission, would you be caught by them?	NO!	7	27	5.3	35	6.5	33	14.7	89	8.5	184	6.6	27	7.4	46	10.6	60	11.9	62	9.2	195	8.6	31	6.1	35	10	53	12.8	60	9.2	179
	no	3.9	15	15.5	102	33.7	172	38.6	234	24.2	523	4.9	20	13.6	84	21.8	124	34.5	180	19.2	408	7.5	27	14.4	83	27.6	147	30.3	142	20.6	399
	yes	12.5	48	22.4	148	31	158	22.9	139	22.8	493	10.9	45	22.5	139	28.7	163	29.9	156	23.7	503	14.1	51	26	150	24.4	130	29.4	138	24.2	469
	YES!	76.6	294	56.8	375	28.8	147	23.8	144	44.4	960	77.7	320	56.5	350	38.9	221	23.8	124	47.9	1,015	69.8	252	53.6	310	38	202	27.5	129	46	893
My family has clear rules about alcohol and drug use.	NO!	4.2	16	3.2	21	2.2	11	6.1	37	3.9	85	3.4	14	4	25	5.7	32	5.4	28	4.7	99	6.8	25	5.1	30	7.9	42	7.9	37	6.9	134
	no	2.9	11	9.1	60	13.4	68	15.2	92	10.7	231	1.9	8	8.4	52	9.4	53	15.4	80	9.1	193	4.9	18	6	35	9.7	52	14.7	69	8.9	174
	yes	11	42	19.3	127	36.8	187	40.6	246	27.9	602	13.4	55	20.8	129	31.1	176	42.2	220	27.4	580	19.1	70	26.9	157	35.2	188	39.8	187	30.8	602
	YES!	81.9	313	68.4	451	47.6	242	38.1	231	57.4	1,237	81.3	334	66.8	414	53.9	305	37	193	58.8	1,246	69.1	253	62	362	47.2	252	37.7	177	53.4	1,044

Family Domain Protective Factor: Family Attachment																															
Question	Response	County 2017										County 2019										County 2021									
		6th		8th		10th		12th		Total		6th		8th		10th		12th		Total		6th		8th		10th		12th		Total	
		%	n	%	n	%	n	%	n	%	n	%	n	%	n	%	n	%	n	%	n	%	n	%	n	%	n	%	n	%	n
Do you feel very close to your mother?	NO!	4.8	19	5.1	34	4.8	25	8.9	54	6	132	3.9	16	6.6	41	9.2	53	7.3	38	6.9	148	6.5	24	5.8	34	9.3	50	10.4	49	8	157
	no	5.6	22	8.6	58	8.9	46	10.7	65	8.7	191	5.3	22	10.1	63	10.1	58	10.9	57	9.4	200	8.1	30	9.2	54	12.7	68	14.7	69	11.3	221
	yes	11.4	45	23.1	155	29.8	154	30.6	186	24.7	540	19.1	79	22.8	142	30.5	175	33.8	177	26.9	573	24.2	90	28.8	169	32.9	176	35.8	168	30.7	603
	YES!	78.2	309	63.2	425	56.4	291	49.8	302	60.6	1,327	71.7	297	60.6	378	50.1	287	48	251	56.8	1,213	61.3	228	56.2	330	45	241	39	183	50	982
Do you feel very close to your father?	NO!	7.5	29	11.1	74	15	77	15.9	96	12.7	276	7.2	30	11.7	73	13.7	78	16.1	84	12.4	265	11.1	41	13.1	77	16.3	87	14.5	68	13.9	273
	no	7.2	28	10.2	68	13.6	70	18.9	114	12.9	280	9.6	40	13.1	82	14.7	84	17.3	90	13.9	296	8.4	31	15.2	89	17.2	92	17.9	84	15.1	296
	yes	21.9	85	23.8	158	33.5	172	28.5	172	27.1	587	22.6	94	25.8	161	31.8	181	30.3	158	27.9	594	23.6	87	28	164	34.6	185	32.8	154	30.1	590
	YES!	63.5	247	54.8	364	37.8	194	36.8	222	47.3	1,027	60.6	252	49.4	308	39.8	227	36.3	189	45.8	976	56.8	209	43.7	256	31.8	170	34.8	163	40.8	798
Do you share your thoughts and feelings with your mother?	NO!	5.8	23	10.1	68	10.5	54	12.8	78	10.2	223	6.5	27	10.3	64	8.9	51	8.2	43	8.7	185	8.7	32	12.4	73	13.7	73	13.7	64	12.4	242
	no	12.9	51	19.4	130	19.1	98	18.9	115	18	394	15.2	63	21.1	131	24	137	23	120	21.2	451	19.8	73	19.3	113	24.7	132	22.4	105	21.6	423
	yes	26.1	103	31.8	213	36	185	34.2	208	32.4	709	30.7	127	33.4	208	33.2	190	36.8	192	33.7	717	29.6	109	35.3	207	32.8	175	40.4	189	34.7	680
	YES!	55.2	218	38.7	259	34.4	177	34	207	39.4	861	47.6	197	35.2	219	33.9	194	32	167	36.5	777	41.8	154	33	194	28.8	154	23.5	110	31.3	612
Do you share your thoughts and feelings with your father?	NO!	12.5	48	18.4	122	24.3	124	22.1	134	19.8	428	10.8	45	16.9	105	16.7	95	19.8	103	16.3	348	15.1	55	20.4	119	21.2	113	19.4	91	19.4	378
	no	20.9	80	23.9	159	26.7	136	27.8	168	25.1	543	21.6	90	27.1	169	29.9	170	28.8	150	27.2	579	23.6	86	27.4	160	31.7	169	30.3	142	28.6	557
	yes	26.9	103	29.5	196	31.6	161	29.6	179	29.6	639	32.4	135	31	193	33.7	192	32.1	167	32.3	687	31.5	115	30.2	176	29.1	155	32.2	151	30.6	597
	YES!	39.7	152	28.2	187	17.5	89	20.5	124	25.5	552	35.3	147	25	156	19.7	112	19.4	101	24.2	516	29.9	109	22	128	18	96	18.1	85	21.4	418

Family Domain Protective Factor: Opportunities for Prosocial Involvement																															
Question	Response	County 2017										County 2019										County 2021									
		6th		8th		10th		12th		Total		6th		8th		10th		12th		Total		6th		8th		10th		12th		Total	
		%	n	%	n	%	n	%	n	%	n	%	n	%	n	%	n	%	n	%	n	%	n	%	n	%	n	%	n	%	n
My parents ask me what I think before most family decisions affecting me are made	NO!	17.3	66	6.9	46	9.1	47	14.9	90	11.5	249	14.8	59	11.1	68	11.8	67	11.9	62	12.2	256	15.3	54	11.1	65	16.7	89	14.5	68	14.2	276
	no	17.6	67	24.6	163	23	119	22	133	22.3	482	19.3	77	20.4	125	20.1	114	21.1	110	20.3	426	22.1	78	26.1	152	22.5	120	24.7	116	24	466
	yes	35.2	134	44.8	297	49.5	256	45	272	44.3	959	36.8	147	45.1	277	46.4	263	46.8	244	44.3	931	37.4	132	42	245	39.5	211	43.6	205	40.9	793
	YES!	29.9	114	23.7	157	18.4	95	18.2	110	22	476	29.3	117	23.5	144	21.7	123	20.2	105	23.3	489	25.2	89	20.8	121	21.3	114	17.2	81	20.9	405
If I had a personal problem, I could ask my mom or dad for help	NO!	6	24	7.7	52	6.8	35	9.4	57	7.6	168	5.3	22	8.2	51	8.8	50	8.3	43	7.8	166	7	26	7.5	44	12.5	67	10.7	50	9.5	187
	no	4.5	18	10.2	69	12.7	66	14.8	90	11	243	5.1	21	10.8	67	10.9	62	8.6	45	9.2	195	10.2	38	13.4	79	13.4	72	12.6	59	12.6	248
	yes	27.7	111	35.4	239	43.4	225	41.1	250	37.4	825	31.8	131	36	224	42.8	243	44	229	38.9	827	30.5	114	41.8	246	41.3	222	42.2	197	39.6	779
	YES!	61.8	248	46.7	316	37.1	192	34.8	212	43.9	968	57.8	238	45.1	281	37.5	213	39.2	204	44.1	936	52.4	196	37.4	220	32.8	176	34.5	161	38.3	753
My parents give me lots of chances to do fun things with them	NO!	3.8	15	3.6	24	4.7	24	8.9	54	5.3	117	3.6	15	6.4	40	6.9	39	6.1	32	5.9	126	7.9	29	5.8	34	10.4	56	9.9	46	8.4	165
	no	8.4	33	13.1	88	16.7	86	18.3	111	14.5	318	9.2	38	11.1	69	14.3	81	16.1	84	12.8	272	12	44	14.6	86	16.4	88	18	84	15.4	302
	yes	33.5	132	39	263	46.3	238	42.3	257	40.7	890	31.4	129	40.4	251	45.7	258	43.5	227	40.8	865	30.2	111	43.4	255	39.1	210	42.1	196	39.4	772
	YES!	54.3	214	44.4	299	32.3	166	30.5	185	39.5	864	55.7	229	42.1	262	33.1	187	34.3	179	40.4	857	50	184	36.2	213	34.1	183	30	140	36.8	720

Family Domain Protective Factor: Rewards for Prosocial Involvement

Question	Response	County 2017										County 2019										County 2021									
		6th		8th		10th		12th		Total		6th		8th		10th		12th		Total		6th		8th		10th		12th		Total	
		%	n	%	n	%	n	%	n	%	n	%	n	%	n	%	n	%	n	%	n	%	n	%	n	%	n	%	n	%	n
My parents notice when I am doing a good job and let me know about it	Never or Almost Never	8.3	33	7.4	50	10.4	54	14	85	10.1	222	5.5	23	8.3	52	8.9	51	8	42	7.9	168	10.4	39	9.3	55	15.1	81	12.3	58	11.8	233
	Sometimes	18.4	73	28.4	192	28.1	146	25.9	157	25.8	568	20.4	85	30.9	193	32.1	183	26.9	141	28.2	602	22.6	85	29.3	174	33.1	178	31.9	150	29.7	587
	Often	30.2	120	31.5	213	35.5	184	31.8	193	32.3	710	29.1	121	28.2	176	29.5	168	33.5	176	30	641	28.7	108	33.2	197	26	140	29.8	140	29.6	585
	All the time	43.1	171	32.7	221	26	135	28.3	172	31.8	699	45	187	32.5	203	29.5	168	31.6	166	33.9	724	38.3	144	28.2	167	25.8	139	26	122	28.9	572
How often do your parents tell you they're proud of you for something you've done?	Never or Almost Never	8.9	35	8.3	56	10.3	53	13.8	84	10.4	228	4.8	20	9.2	57	11.5	66	9.2	48	9	191	9	34	12.1	72	19.1	103	16.8	79	14.5	288
	Sometimes	16.5	65	26.5	179	26.7	138	29.7	180	25.6	562	20.2	84	28.5	177	30.1	172	25.5	133	26.6	566	22.2	84	28.5	169	30.1	162	29.5	139	28	554
	Often	33.9	134	32.9	222	35.4	183	28	170	32.3	709	29.6	123	30.2	188	29.2	167	31.3	163	30.1	641	29.8	113	32.8	195	29.6	159	28.9	136	30.4	603
	All the time	40.8	161	32.3	218	27.7	143	28.5	173	31.7	695	45.4	189	32.2	200	29.2	167	34	177	34.4	733	39.1	148	26.6	158	21.2	114	24.8	117	27.1	537
Do you enjoy spending time with your mother?	NO!	4.1	16	4.2	28	5.4	28	6.1	37	5	109	2.4	10	4.5	28	5.6	32	4	21	4.3	91	4.6	17	3.6	21	7.7	41	8.5	40	6.1	119
	no	2.5	10	3.9	26	5.3	27	8.9	54	5.4	117	1.7	7	5.5	34	7.2	41	7.3	38	5.6	120	4.1	15	5.5	32	6.2	33	6.8	32	5.7	112
	yes	15.9	63	29.2	194	38.3	197	38.6	234	31.6	688	23.6	98	33.9	211	38.7	221	44	229	35.7	759	27.3	101	34.9	204	41.1	219	47.2	221	38.1	745
	YES!	77.5	306	62.7	416	51	262	46.4	281	58.1	1,265	72.3	300	56.1	349	48.5	277	44.7	233	54.4	1,159	64.1	237	56.1	328	45	240	37.4	175	50.1	980
Do you enjoy spending time with your father?	NO!	4.9	19	8.8	58	11.9	61	11.6	70	9.6	208	4.5	19	9.2	57	9.8	56	10.6	55	8.8	187	6	22	9.6	56	11.1	59	11.8	55	9.9	192
	no	4.4	17	5.5	36	8.2	42	11.9	72	7.7	167	3.3	14	7.4	46	8.8	50	10.4	54	7.7	164	2.7	10	8.9	52	10	53	10.7	50	8.5	165
	yes	17.1	66	25.6	169	36.5	187	37.6	227	30	649	23.7	99	28.2	175	37.7	215	42.1	219	33.3	708	26.5	97	30.7	179	39.1	207	41.2	193	34.7	676
	YES!	73.6	285	60.2	397	43.5	223	38.9	235	52.7	1,140	68.4	286	55.2	343	43.7	249	36.9	192	50.3	1,070	64.8	237	50.9	297	39.8	211	36.3	170	47	915

Peer-Individual Risk Factor: Attitudes Favorable Toward Antisocial Behavior and Drug Use

Question	Response	County 2017										County 2019										County 2021									
		6th		8th		10th		12th		Total		6th		8th		10th		12th		Total		6th		8th		10th		12th		Total	
		%	n	%	n	%	n	%	n	%	n	%	n	%	n	%	n	%	n	%	n	%	n	%	n	%	n	%	n	%	n
How wrong do you think it is for someone your age to stay away from school all day when their parents think they are at school?	Not Wrong at All	6.2	25	4.2	28	7.2	37	6.7	41	6	131	4.8	20	4.2	26	4.8	27	5.9	31	4.9	104	3.3	12	3.1	18	8.4	44	8.1	38	5.8	112
	A Little Bit Wrong	4.5	18	11.3	76	19.5	101	21.1	129	14.7	324	5.3	22	13.2	82	18.1	102	24.9	130	15.8	336	12.3	45	17.2	100	24.2	127	21.7	102	19.3	374
	Wrong	18	72	30.4	204	37.9	196	39.8	243	32.5	715	23.4	97	32.6	202	38.4	217	36.4	190	33.3	706	24.7	90	38.1	221	36	189	35.1	165	34.3	665
	Very wrong	71.3	286	54.1	363	35.4	183	32.3	197	46.8	1,029	66.5	276	49.9	309	38.8	219	32.8	171	46	975	59.7	218	41.6	241	31.4	165	35.1	165	40.7	789
How wrong do you think it is for someone your age to take a handgun to school?	Not Wrong at All	5.8	23	2.8	19	4.3	22	4.1	25	4.1	89	3.8	16	2.3	14	2.8	16	2.5	13	2.8	59	2.7	10	2.1	12	5.3	28	4.1	19	3.6	69
	A Little Bit Wrong	0.3	1	1.3	9	1.7	9	1	6	1.1	25	1.2	5	0.8	5	1.4	8	1.7	9	1.3	27	1.4	5	1.6	9	2.1	11	1.3	6	1.6	31
	Wrong	2.5	10	4.9	33	5.8	30	7.2	44	5.3	117	2.4	10	3.9	24	5.7	32	4	21	4.1	87	5.2	19	4.9	28	6.4	34	5.5	26	5.5	107
	Very wrong	91.5	365	90.9	609	88.2	455	87.7	536	89.5	1,965	92.6	386	93	575	90.1	509	91.8	479	91.8	1,949	90.8	334	91.5	528	86.2	455	89.1	418	89.3	1,735
How wrong do you think it is for someone your age to steal anything worth more than \$5?	Not Wrong at All	6.3	25	3.6	24	4.7	24	4.6	28	4.6	101	4.3	18	2.6	16	3.4	19	2.7	14	3.2	67	3.5	13	2.9	17	7.8	41	4.5	21	4.7	92
	A Little Bit Wrong	2.8	11	7.9	52	9.7	50	6.1	37	6.9	150	4.3	18	11.7	72	9.6	54	8.6	45	8.9	189	9.3	34	14.9	86	15.1	79	13.6	64	13.6	263
	Wrong	17.7	70	27.2	179	33.7	173	31	188	28.1	610	20.2	84	32	197	35.9	203	30.4	159	30.3	643	23.2	85	32.5	188	32.1	168	34	160	31	601
	Very wrong	73.2	289	61.2	403	51.9	266	58.3	354	60.4	1,312	71.2	296	53.7	330	51.2	289	58.3	305	57.6	1,220	64	235	49.7	287	45	236	47.9	225	50.7	983
How wrong do you think it is for someone your age to pick a fight with someone?	Not Wrong at All	6.3	25	6.6	44	7.6	39	7.6	46	7.1	154	6.1	25	5.7	35	8	45	5.7	30	6.4	135	5.5	20	6.9	40	9.4	49	6.4	30	7.2	139
	A Little Bit Wrong	9.3	37	20.6	137	26.3	135	21.7	131	20.2	440	9.7	40	21	130	20.2	114	22.8	119	19	403	15.6	57	25.6	148	31	162	22.4	105	24.4	472
	Wrong	22.7	90	30.5	203	36.5	187	34.4	208	31.5	688	27.1	112	32.8	203	36.2	204	38.5	201	34	720	30.4	111	34.2	198	31.2	163	38	178	33.6	650
	Very wrong	61.7	245	42.3	282	29.6	152	36.4	220	41.2	899	57.1	236	40.5	250	35.5	200	33	172	40.5	858	48.5	177	33.3	193	28.4	148	33.1	155	34.8	673
How wrong do you think it is for someone your age to attack someone with the idea of seriously hurting them?	Not Wrong at All	6	24	3.4	23	6	31	4.4	27	4.8	105	4.1	17	1.8	11	3.7	21	3.1	16	3.1	65	3	11	3.5	20	4.8	25	4.1	19	3.9	75
	A Little Bit Wrong	1.5	6	5.4	36	6.8	35	5.7	35	5.1	112	1.9	8	4.1	25	5	28	6.1	32	4.4	93	5.7	21	7.8	45	9.1	48	6.6	31	7.5	145
	Wrong	6.8	27	13.6	91	21.3	110	22	134	16.5	362	6.3	26	17.2	106	17.2	97	18.2	95	15.3	324	11.7	43	20.1	116	26.3	138	21.7	102	20.6	399
	Very wrong	85.8	343	77.5	517	65.9	340	67.9	414	73.6	1,614	87.7	364	76.9	474	74.1	417	72.6	378	77.2	1,633	79.5	291	68.6	395	59.8	314	67.6	317	68	1,317
How wrong do you think it is for someone your age to drink beer, wine, or hard liquor (for example, vodka, whiskey, gin, or rum) regularly?	Not Wrong at All	6	24	5.1	34	10.7	55	11.3	69	8.3	182	4.1	17	3.1	19	6.6	37	9.4	49	5.8	122	3	11	2.8	16	8	42	7	33	5.3	102
	A Little Bit Wrong	1.3	5	10	67	20	103	24.1	147	14.7	322	1.7	7	7.3	45	11.9	67	23.2	121	11.3	240	4.9	18	10.7	62	19.5	102	21.1	99	14.5	281
	Wrong	6.8	27	15.5	104	27.1	140	27.7	169	20.1	440	7.5	31	21.3	132	28.2	159	26.7	139	21.8	461	12.1	44	20.8	120	28.3	148	27.7	130	22.9	442
	Very wrong	85.9	341	69.4	465	42.2	218	36.9	225	57	1,249	86.7	358	68.3	423	53.4	301	40.7	212	61.1	1,294	79.9	291	65.7	380	44.2	231	44.1	207	57.3	1,109
How wrong do you think it is for someone your age to smoke cigarettes?	Not Wrong at All	6.8	27	4.2	28	6.2	32	10.8	66	7	153	3.4	14	1.9	12	3.9	22	4.6	24	3.4	72	2.5	9	2.6	15	7.1	37	6.4	30	4.7	91
	A Little Bit Wrong	1.5	6	5.4	36	12.4	64	15.9	97	9.2	203	1.4	6	5.8	36	5.5	31	16.6	87	7.5	160	4.9	18	6.3	36	12.4	65	12.1	57	9.1	176
	Wrong	6.5	26	13.3	89	23.6	122	23.8	145	17.4	382	6.5	27	15.3	95	22.2	125	25.4	133	17.9	380	12.1	44	22.4	129	25	131	20.4	96	20.7	400
	Very wrong	85.2	340	77.2	518	57.8	298	49.5	302	66.4	1,458	88.7	368	76.9	476	68.4	386	53.3	279	71.1	1,509	80.5	293	68.8	396	55.5	291	61.1	287	65.5	1,267
How wrong do you think it is for someone your age to use LSD, cocaine, amphetamines or another illegal drug?	Not Wrong at All	5.8	23	2.7	18	4.5	23	6.2	38	4.7	102	3.2	13	1.9	12	2.8	16	3.8	20	2.9	61	2.5	9	2.2	13	6	31	4.5	21	3.8	74
	A Little Bit Wrong	0.5	2	2	13	5.6	29	5.9	36	3.7	80	0	0	1.1	7	3.2	18	6	31	2.6	56	0.8	3	1.9	11	4.8	25	6.8	32	3.7	71
	Wrong	2	8	6.3	42	14.5	75	16.4	100	10.3	225	3.4	14	11.1	69	10.6	60	15.5	81	10.6	224	5.5	20	10	58	16.9	88	13.4	63	11.9	229
	Very wrong	91.7	363	89	591	75.4	389	71.5	437	81.4	1,780	93.4	384	85.8	531	83.4	471	74.7	389	83.9	1,775	91.2	331	85.8	496	72.4	377	75.3	354	80.6	1,558

Peer-Individual Risk Factor: Attitudes Favorable Toward Antisocial Behavior and Drug Use (continued)

Question	Response	County 2017										County 2019										County 2021									
		6th		8th		10th		12th		Total		6th		8th		10th		12th		Total		6th		8th		10th		12th		Total	
		%	n	%	n	%	n	%	n	%	n	%	n	%	n	%	n	%	n	%	n	%	n	%	n	%	n	%	n	%	n
How wrong do you think it is for someone your age to use marijuana?	Not Wrong at All	5.9	23	7	47	21.5	111	26.2	160	15.6	341	3.7	15	6	37	15.8	89	27.5	144	13.5	285	3.3	12	5.7	33	17	89	22.7	107	12.5	241
	A Little Bit Wrong	1.5	6	7.6	51	21.5	111	22.5	137	14	305	0.5	2	8.9	55	15	85	25.2	132	13	274	3	11	10.6	61	21.9	115	24.4	115	15.6	302
	Wrong	3.8	15	13.3	89	18.4	95	18.7	114	14.3	313	5.6	23	14.8	91	20.4	115	17.4	91	15.1	320	10.5	38	18.6	107	22.7	119	17.8	84	18	348
	Very wrong	88.8	348	72	481	38.6	199	32.6	199	56.1	1,227	90.2	370	70.2	432	48.8	276	29.8	156	58.4	1,234	83.1	301	65	374	38.5	202	35	165	53.9	1,042

Peer-Individual: Friend/Peer Perception of Use

Question	Response	County 2017										County 2019										County 2021									
		6th		8th		10th		12th		Total		6th		8th		10th		12th		Total		6th		8th		10th		12th		Total	
		%	n	%	n	%	n	%	n	%	n	%	n	%	n	%	n	%	n	%	n	%	n	%	n	%	n	%	n	%	n
How do you feel about someone your age having one or two drinks of an alcoholic beverage (beer, wine, hard liquor) nearly every day?	Strongly disapprove	83.4	358	64.1	445	34.7	186	35.8	226	53.1	1,215	81.7	370	63.8	407	49.7	293	36.3	199	56.9	1,269	76.7	312	62.3	383	48.7	269	45.9	222	57.6	1,186
	Somewhat disapprove	5.1	22	13	90	23.7	127	17.6	111	15.3	350	5.7	26	15.2	97	18.3	108	21.7	119	15.7	350	7.4	30	15.6	96	15.8	87	18.4	89	14.7	302
	Neither approve or disapprove	4.2	18	14.6	101	30.2	162	33	208	21.4	489	6	27	14.3	91	22.9	135	30.8	169	18.9	422	5.7	23	14.3	88	28.1	155	27.3	132	19.3	398
	Approve	0	0	2.6	18	8.2	44	10	63	5.5	125	0.7	3	1.6	10	5.1	30	7.7	42	3.8	85	0.7	3	1.1	7	3.6	20	4.3	21	2.5	51
	Don't know/ Can't say	7.2	31	5.8	40	3.2	17	3.6	23	4.8	111	6	27	5.2	33	4.1	24	3.5	19	4.6	103	9.6	39	6.7	41	3.8	21	4.1	20	5.9	121
How do you feel about someone your age smoking one or more packs of cigarettes a day?	Strongly disapprove	88.8	382	86.1	597	74.4	399	64.7	409	78	1,787	89.8	403	84.8	541	79	466	69.5	382	80.5	1,792	86.2	351	82.9	505	74.3	410	74.8	362	79.3	1,628
	Somewhat disapprove	3.7	16	4.9	34	11.8	63	12.8	81	8.5	194	4	18	7.2	46	9.5	56	14.4	79	8.9	199	4.9	20	6.2	38	12.9	71	11.4	55	9	184
	Neither approve or disapprove	2.6	11	5.2	36	9.5	51	16.3	103	8.8	201	1.1	5	4.4	28	7.5	44	12.5	69	6.6	146	2.9	12	6.1	37	10.3	57	10.1	49	7.6	155
	Approve	0	0	0.9	6	1.9	10	3	19	1.5	35	0.4	2	0.3	2	1	6	1.3	7	0.8	17	0	0	0.5	3	0.4	2	0.6	3	0.4	8
	Don't know/ Can't say	4.9	21	2.9	20	2.4	13	3.2	20	3.2	74	4.7	21	3.3	21	3.1	18	2.4	13	3.3	73	5.9	24	4.3	26	2.2	12	3.1	15	3.8	77
How do you feel about someone your age using marijuana once a month or more?	Strongly disapprove	89.7	384	71.4	491	37.7	201	33.4	211	56.4	1,287	91.3	410	71	453	46.4	274	28.3	156	58	1,293	83.1	335	69.1	422	42.6	235	36.7	177	57.1	1,169
	Somewhat disapprove	3	13	10.5	72	15.9	85	12.7	80	11	250	1.8	8	11.3	72	14.4	85	15.6	86	11.3	251	3.7	15	10.6	65	14.3	79	10	48	10.1	207
	Neither approve or disapprove	2.3	10	9.3	64	24	128	33.5	212	18.1	414	1.8	8	11	70	25.7	152	31.8	175	18.2	405	4.7	19	11.6	71	26.4	146	33	159	19.3	395
	Approve	0	0	4.7	32	18.4	98	17.1	108	10.4	238	0.7	3	2.8	18	10.3	61	21.1	116	8.9	198	1.2	5	3.3	20	13.6	75	15.6	75	8.5	175
	Don't know/ Can't say	4.9	21	4.2	29	3.9	21	3.3	21	4	92	4.5	20	3.9	25	3.2	19	3.3	18	3.7	82	7.2	29	5.4	33	3.1	17	4.8	23	5	102
How do you feel about someone your age using prescription drugs not prescribed to them?	Strongly disapprove	87.6	373	81	558	70.3	376	71.3	450	77	1,757	88.4	397	79.5	507	79.3	468	74	407	79.9	1,779	83.2	337	79.3	484	71.2	393	76.6	366	77.3	1,580
	Somewhat disapprove	4.7	20	9.6	66	16.4	88	11.7	74	10.9	248	4.5	20	10.8	69	10	59	12.2	67	9.7	215	5.9	24	8.4	51	14.5	80	11.3	54	10.2	209
	Neither approve or disapprove	3.5	15	5.2	36	9.5	51	12	76	7.8	178	2	9	5.8	37	7.1	42	10.5	58	6.6	146	3.7	15	6.7	41	11.6	64	7.7	37	7.7	157
	Approve	0.2	1	1.2	8	0.4	2	1.7	11	1	22	0.2	1	0.8	5	0.7	4	0.4	2	0.5	12	0	0	0.8	5	0.2	1	0.4	2	0.4	8
	Don't know/ Can't say	4	17	3	21	3.4	18	3.2	20	3.3	76	4.9	22	3.1	20	2.9	17	2.9	16	3.4	75	7.2	29	4.8	29	2.5	14	4	19	4.4	91
How wrong do your friends feel it would be for YOU to have one or two drinks of an alcoholic beverage nearly every day?	Not Wrong at All	9.8	36	8.9	59	20.2	103	22.6	137	15.6	335	7.5	31	6.7	42	12.3	69	17.8	94	11.1	236	8.5	32	7.7	44	16	85	17.1	80	12.4	241
	A Little Bit Wrong	3.3	12	13.5	90	27.2	139	27.6	167	19	408	4.8	20	15.9	100	19.7	110	27.3	144	17.6	374	6.7	25	16	91	23.6	125	23.3	109	18	350
	Wrong	11.1	41	19.1	127	22.3	114	23.9	145	19.9	427	13.9	58	21.7	136	27.4	153	25.8	136	22.7	483	19.7	74	25.1	143	22.3	118	25.9	121	23.5	456
	Very wrong	75.8	279	58.6	390	30.3	155	25.9	157	45.6	981	73.8	307	55.7	349	40.6	227	29	153	48.7	1,036	65.1	244	51.2	292	38.1	202	33.6	157	46.1	895

Peer-Individual: Friend/Peer Perception of Use (continued)

Question	Response	County 2017										County 2019										County 2021									
		6th		8th		10th		12th		Total		6th		8th		10th		12th		Total		6th		8th		10th		12th		Total	
		%	n	%	n	%	n	%	n	%	n	%	n	%	n	%	n	%	n	%	n	%	n	%	n	%	n	%	n	%	n
How wrong do your friends feel it would be for YOU to use tobacco?	Not Wrong at All	9.2	34	7.5	50	16.9	86	24.5	148	14.8	318	6.5	27	6.6	41	11.1	62	19	100	10.8	230	7.5	28	7.2	41	12.5	66	15.7	73	10.7	208
	A Little Bit Wrong	1.9	7	6.3	42	16.9	86	21.8	132	12.4	267	3.6	15	8.2	51	13.9	78	19.4	102	11.6	246	5.3	20	11.6	66	16.3	86	15.7	73	12.7	245
	Wrong	9.2	34	17.4	116	24.3	124	23.6	143	19.4	417	10.8	45	19.7	123	23.4	131	23.8	125	19.9	424	14.7	55	19.2	109	23.7	125	23.6	110	20.6	399
	Very wrong	79.6	293	68.8	458	42	214	30.1	182	53.4	1,147	79.1	329	65.5	409	51.7	290	37.8	199	57.7	1,227	72.5	271	62	352	47.4	250	45.1	210	56	1,083
How wrong do your friends feel it would be for YOU to use marijuana?	Not Wrong at All	9.6	35	9.8	65	30	153	33.2	200	21.1	453	6.8	28	9.5	59	19.1	107	33.1	173	17.3	367	8.3	31	10.2	58	22.1	116	29.6	138	17.7	343
	A Little Bit Wrong	0.8	3	8.6	57	19.8	101	22.2	134	13.8	295	2	8	9	56	17.9	100	20.8	109	12.9	273	3.2	12	11.2	64	20.9	110	24.5	114	15.5	300
	Wrong	7.4	27	13.7	91	15.1	77	18.2	110	14.2	305	8.8	36	16.9	105	18	101	18	94	15.9	336	12.3	46	18.6	106	19.4	102	16.1	75	17	329
	Very wrong	82.1	299	68	453	35.1	179	26.4	159	50.9	1,090	82.4	338	64.7	403	45	252	28.1	147	53.9	1,140	76.2	285	59.9	341	37.6	198	29.8	139	49.8	963
How wrong do your friends feel it would be for YOU to use prescription drugs not prescribed to you?	Not Wrong at All	9.6	35	5.4	36	8	41	10.6	64	8.2	176	7	29	5.3	33	6.3	35	7	37	6.3	134	7.2	27	6.2	35	8	42	8.2	38	7.4	142
	A Little Bit Wrong	1.9	7	3.8	25	10.8	55	11.8	71	7.4	158	2.7	11	6.1	38	6.4	36	7.4	39	5.9	124	4.6	17	6.5	37	10.1	53	6.5	30	7.1	137
	Wrong	8.8	32	12.8	85	20.4	104	20.5	124	16.1	345	11.4	47	17.8	111	18.2	102	22.3	117	17.8	377	10.5	39	18.9	107	21.1	111	22.4	104	18.7	361
	Very wrong	79.6	289	78	518	60.8	310	57.1	345	68.3	1,462	78.9	325	70.7	440	69.1	387	63.2	332	70	1,484	77.7	290	68.4	387	60.9	321	63	293	66.9	1,291

Peer-Individual Risk Factor: Perceived Risk of Drug Use

Question	Response	County 2017										County 2019										County 2021									
		6th		8th		10th		12th		Total		6th		8th		10th		12th		Total		6th		8th		10th		12th		Total	
		%	n	%	n	%	n	%	n	%	n	%	n	%	n	%	n	%	n	%	n	%	n	%	n	%	n	%	n	%	n
How much do you think people risk harming themselves if they take one or two drinks of an alcoholic beverage (beer, wine, hard liquor) nearly every day?	No risk	31.6	124	15	100	15.5	80	17.6	108	18.8	412	29.9	123	17.2	107	15.9	90	13.8	72	18.5	392	19.4	70	15.6	90	14.9	78	16	75	16.2	313
	Slight risk	15.8	62	26	174	26.6	137	23.8	146	23.7	519	12.4	51	24	149	21.2	120	23.8	124	20.9	444	19.7	71	22	127	25.4	133	23.7	111	22.9	442
	Moderate risk	15.3	60	25.6	171	28.1	145	27.5	169	24.9	545	18.7	77	27.7	172	30.6	173	32.2	168	27.8	590	27.1	98	29.4	170	31.9	167	31	145	30	580
	Great risk	37.2	146	33.4	223	29.8	154	31.1	191	32.6	714	38.9	160	31.1	193	32.3	183	30.3	158	32.7	694	33.8	122	33	191	27.9	146	29.3	137	30.9	596
How much do you think people risk harming themselves if they take five or more drinks of an alcoholic beverage (beer, wine, hard liquor) once or twice a week?	No risk	30.5	120	15	100	10.9	56	15.5	95	17	371	29	119	16	99	14	79	14	73	17.5	370	19	68	12.6	72	13.2	69	15	70	14.5	279
	Slight risk	12.7	50	16.6	111	21.2	109	20.2	124	18	394	10.2	42	15.3	95	18.9	107	22.9	120	17.2	364	13.2	47	18	103	20.4	107	18.6	87	17.9	344
	Moderate risk	19.1	75	28.3	189	33.3	171	34.4	211	29.5	646	20.7	85	31.5	195	30.7	174	32.5	170	29.5	624	28	100	32.1	184	36.5	191	36.8	172	33.7	647
	Great risk	37.7	148	40	267	34.6	178	29.9	183	35.5	776	40	164	37.2	230	36.4	206	30.6	160	35.9	760	39.8	142	37.3	214	30	157	29.7	139	33.9	652
How much do you think people risk harming themselves if they smoke one or more packs of cigarettes per day?	No risk	30	117	13.2	87	9.6	49	13.4	82	15.4	335	27.4	112	14.1	87	11.7	66	10.9	57	15.2	322	18.3	65	12.2	70	12.4	65	13.5	63	13.7	263
	Slight risk	7.2	28	9.4	62	10.5	54	13.1	80	10.3	224	3.7	15	8.3	51	8.7	49	10.2	53	7.9	168	3.9	14	7.5	43	9.9	52	7.9	37	7.6	146
	Moderate risk	10.8	42	15.8	104	23	118	20	122	17.8	386	12.5	51	17.8	110	18	102	18.2	95	16.9	358	18.3	65	18.1	104	19.8	104	21.4	100	19.4	373
	Great risk	52.1	203	61.7	407	56.9	292	53.5	327	56.5	1,229	56.5	231	59.9	370	61.7	349	60.7	316	59.9	1,266	59.6	212	62.3	358	57.9	304	57.2	267	59.3	1,141
How much do you think people risk harming themselves if they try marijuana once or twice?	No risk	32.4	125	23.9	159	43.1	221	51.1	314	37.6	819	27.8	114	24.1	149	35.6	201	51.5	269	34.7	733	23.5	84	25.4	146	39.9	209	49.8	234	35	673
	Slight risk	15.8	61	24.4	162	27.5	141	22.8	140	23.1	504	12.7	52	25.3	156	28.7	162	25.3	132	23.8	502	21.3	76	26.5	152	31.7	166	24.9	117	26.5	511
	Moderate risk	12.4	48	17.6	117	14.2	73	11.9	73	14.3	311	16.6	68	18.2	112	14	79	10.3	54	14.8	313	21	75	21.3	122	12.6	66	11.3	53	16.4	316
	Great risk	39.4	152	34.1	227	15.2	78	14.2	87	25	544	42.9	176	32.4	200	21.6	122	12.8	67	26.7	565	34.2	122	26.8	154	15.8	83	14	66	22.1	425

Peer-Individual Risk Factor: Perceived Risk of Drug Use (continued)

Question	Response	County 2017										County 2019										County 2021									
		6th		8th		10th		12th		Total		6th		8th		10th		12th		Total		6th		8th		10th		12th		Total	
		%	n	%	n	%	n	%	n	%	n	%	n	%	n	%	n	%	n	%	n	%	n	%	n	%	n	%	n	%	n
How much do you think people risk harming themselves if they use marijuana once or twice a week?	No risk	30.4	117	18.1	119	29.1	149	37.3	228	28.3	613	27.1	111	17.5	108	25.8	145	35.6	186	26.1	550	19.9	70	18.3	104	26.4	138	33.3	155	24.5	467
	Slight risk	6.8	26	14.7	97	25	128	22.9	140	18.1	391	7.6	31	16.5	102	22.6	127	28.7	150	19.4	410	10.2	36	15.3	87	26.4	138	28.1	131	20.5	392
	Moderate risk	16.6	64	23.1	152	23.6	121	20.1	123	21.2	460	12.5	51	24.6	152	23.3	131	18	94	20.3	428	24.1	85	26.4	150	25.4	133	21.9	102	24.6	470
	Great risk	46.2	178	44.1	290	22.3	114	19.6	120	32.4	702	52.8	216	41.3	255	28.4	160	17.6	92	34.2	723	45.7	161	40	227	21.8	114	16.7	78	30.4	580
How much do you think people risk harming themselves if they use marijuana regularly?	No risk	30.5	118	15.5	103	23.3	120	30.1	184	24.1	525	27	110	15.7	97	19.8	111	26.8	139	21.7	457	19.2	68	14.2	81	21.3	111	23.2	109	19.3	369
	Slight risk	1.6	6	6.9	46	16.3	84	19.5	119	11.7	255	3.2	13	6.6	41	16.9	95	21.6	112	12.4	261	4.8	17	7.7	44	16.5	86	21.9	103	13.1	250
	Moderate risk	7	27	13	86	21.4	110	18.7	114	15.5	337	6.6	27	17.3	107	20.3	114	21.6	112	17.1	360	12.1	43	16.5	94	21.2	110	25.1	118	19.1	365
	Great risk	61	236	64.6	429	39	201	31.8	194	48.7	1,060	63.1	257	60.4	373	43.1	242	30.1	156	48.8	1,028	63.8	226	61.6	351	41	213	29.8	140	48.6	930
How much do you think people risk harming themselves if they use prescription drugs that are not prescribed to them?	No risk	29.5	115	11.8	79	6.6	34	11	67	13.5	295	25.9	106	12.2	75	10.8	61	6.5	34	13.1	276	16.9	60	11.1	64	12	63	11.1	52	12.4	239
	Slight risk	6.2	24	7.5	50	7	36	6.4	39	6.8	149	6.4	26	6.2	38	5.9	33	6.5	34	6.2	131	5.1	18	6.4	37	6.1	32	4.5	21	5.6	108
	Moderate risk	13.1	51	14.8	99	19	98	18.7	114	16.6	362	13.4	55	17.4	107	17.4	98	16.1	84	16.3	344	17.2	61	18.5	106	22.5	118	18.6	87	19.4	372
	Great risk	51.3	200	65.8	439	67.4	347	64	391	63.1	1,377	54.3	222	64.2	394	66	372	70.9	370	64.4	1,358	60.8	216	63.9	367	59.4	311	65.8	308	62.6	1,202

Peer-Individual Risk Factor: Rebelliousness

Question	Response	County 2017										County 2019										County 2021									
		6th		8th		10th		12th		Total		6th		8th		10th		12th		Total		6th		8th		10th		12th		Total	
		%	n	%	n	%	n	%	n	%	n	%	n	%	n	%	n	%	n	%	n	%	n	%	n	%	n	%	n	%	n
I like to see how much I can get away with.	Very false	79.9	318	56.2	376	36.7	190	47.1	290	53.3	1,174	79.5	330	56.7	352	51.8	294	47.8	249	57.6	1,225	70.5	261	62	358	48.9	258	49.8	235	57.1	1,112
	Somewhat false	12.8	51	24.1	161	32.2	167	26.1	161	24.5	540	13.5	56	24.5	152	26.8	152	26.3	137	23.4	497	17	63	21.1	122	27.7	146	28	132	23.8	463
	Somewhat true	5.8	23	16.1	108	25.1	130	20.3	125	17.5	386	5.8	24	15.6	97	16.5	94	20.5	107	15.2	322	8.6	32	13	75	19.3	102	18.2	86	15.2	295
	Very true	1.5	6	3.6	24	6	31	6.5	40	4.6	101	1.2	5	3.2	20	4.9	28	5.4	28	3.8	81	3.8	14	3.8	22	4.2	22	4	19	4	77
I ignore the rules that get in my way.	Very false	77.5	310	59.6	401	46.4	241	53.2	327	58	1,279	81.6	337	63.4	393	60	339	51.1	267	63	1,336	76.6	281	64	368	56.3	296	58.3	274	62.9	1,219
	Somewhat false	16.5	66	23.3	157	31.8	165	28	172	25.4	560	10.9	45	20.8	129	24.1	136	28.3	148	21.6	458	15.3	56	24.9	143	27.2	143	25.1	118	23.7	460
	Somewhat true	3.8	15	13.4	90	17	88	15.6	96	13.1	289	4.8	20	12.9	80	12.6	71	15.9	83	12	254	5.4	20	8.9	51	13.7	72	13.8	65	10.7	208
	Very true	2.3	9	3.7	25	4.8	25	3.3	20	3.6	79	2.7	11	2.9	18	3.4	19	4.8	25	3.4	73	2.7	10	2.3	13	2.9	15	2.8	13	2.6	51
I do the opposite of what people tell me, just to get them mad.	Very false	78.7	314	60.9	410	55.7	289	64.5	396	63.9	1,409	77.5	324	66	409	66.2	374	64.4	336	67.9	1,443	74	271	63.7	366	62	325	66.5	311	65.9	1,273
	Somewhat false	12.3	49	24.4	164	26.2	136	21.5	132	21.8	481	14.1	59	20.8	129	19.8	112	22.2	116	19.6	416	14.8	54	21.9	126	26	136	23.3	109	22	425
	Somewhat true	7.8	31	12.3	83	16	83	10.6	65	11.9	262	5.3	22	10.5	65	10.8	61	10.5	55	9.6	203	7.9	29	11.3	65	9.2	48	9.4	44	9.6	186
	Very true	1.3	5	2.4	16	2.1	11	3.4	21	2.4	53	3.1	13	2.7	17	3.2	18	2.9	15	3	63	3.3	12	3.1	18	2.9	15	0.9	4	2.5	49

Peer-Individual Risk Factor: Depressive Symptoms

Question	Response	County 2017										County 2019										County 2021									
		6th		8th		10th		12th		Total		6th		8th		10th		12th		Total		6th		8th		10th		12th		Total	
		%	n	%	n	%	n	%	n	%	n	%	n	%	n	%	n	%	n	%	n	%	n	%	n	%	n	%	n	%	n
In the past 12 months, have you felt depressed or sad MOST days, even if you felt OK sometimes?	NO!	45	181	35.8	240	25.6	133	29.9	183	33.5	737	53.6	226	41.3	257	38.7	220	34	178	41.2	881	40.3	145	34.5	199	30.9	163	33.8	159	34.4	666
	no	23.6	95	29.6	198	28.3	147	29.6	181	28.2	621	20.6	87	23.2	144	26.2	149	25.2	132	24	512	21.4	77	21.9	126	24.1	127	24.4	115	23	445
	yes	20.1	81	20.9	140	27.9	145	24.7	151	23.5	517	17.3	73	23.5	146	21.5	122	25.2	132	22.1	473	23.6	85	28	161	25.9	137	27.2	128	26.4	511
	YES!	11.2	45	13.7	92	18.1	94	15.8	97	14.9	328	8.5	36	12.1	75	13.6	77	15.6	82	12.6	270	14.7	53	15.6	90	19.1	101	14.6	69	16.2	313
Sometimes I think that life is not worth it.	NO!	66.9	267	55.4	372	44.1	227	44.4	271	51.8	1,137	68.2	285	58.7	365	53.7	305	48	251	56.6	1,206	54.7	198	45.5	263	39.3	206	46	216	45.7	883
	no	17.5	70	20.4	137	23.9	123	26.1	159	22.3	489	14.8	62	17.8	111	20.1	114	25.4	133	19.7	420	17.7	64	22.8	132	25.8	135	24.9	117	23.2	448
	yes	10.3	41	14.4	97	20.4	105	19.8	121	16.6	364	12.7	53	15.4	96	17.6	100	17.6	92	16	341	16	58	20.4	118	21.8	114	20.9	98	20.1	388
	YES!	5.3	21	9.8	66	11.7	60	9.7	59	9.4	206	4.3	18	8	50	8.6	49	9	47	7.7	164	11.6	42	11.2	65	13.2	69	8.3	39	11.1	215
At times, I think I am no good at all.	NO!	53	212	38.6	260	33.2	171	35.4	215	39.1	858	58	244	46.4	288	41.4	235	37.2	194	45.1	961	40.4	147	36.1	208	33.1	174	38	179	36.6	708
	no	22.8	91	25.8	174	25	129	24.3	148	24.7	542	20.9	88	19.2	119	21.5	122	23.4	122	21.2	451	21.2	77	23.1	133	21.3	112	21.7	102	21.9	424
	yes	16.8	67	22.7	153	27.2	140	27.6	168	24	528	15.7	66	23	143	26.3	149	27.8	145	23.6	503	24.5	89	26.6	153	30.2	159	30.4	143	28.1	544
	YES!	7.5	30	12.9	87	14.6	75	12.7	77	12.2	269	5.5	23	11.4	71	10.8	61	11.5	60	10.1	215	14	51	14.2	82	15.4	81	10	47	13.5	261
All in all, I am inclined to think that I am a failure.	NO!	67.7	273	52.8	355	42.8	222	44.8	274	51	1,124	70.9	293	53.5	330	52	295	45.6	238	54.6	1,156	52.3	190	44.9	258	39.1	205	43.8	206	44.5	859
	no	19.4	78	26.3	177	33.9	176	30.3	185	27.9	616	15.3	63	22.7	140	22.4	127	28.4	148	22.6	478	21.8	79	25.4	146	27.5	144	27.9	131	25.9	500
	yes	8.7	35	12.5	84	14.1	73	14.9	91	12.8	283	9.9	41	13.9	86	16	91	17.2	90	14.5	308	15.2	55	16.5	95	20.6	108	19.8	93	18.2	351
	YES!	4.2	17	8.3	56	9.2	48	10	61	8.3	182	3.9	16	9.9	61	9.5	54	8.8	46	8.4	177	10.7	39	13.2	76	12.8	67	8.5	40	11.5	222

Peer-Individual Risk Factor: Sensation Seeking

Question	Response	County 2017										County 2019										County 2021									
		6th		8th		10th		12th		Total		6th		8th		10th		12th		Total		6th		8th		10th		12th		Total	
		%	n	%	n	%	n	%	n	%	n	%	n	%	n	%	n	%	n	%	n	%	n	%	n	%	n	%	n	%	n
How many times have you done what feels good no matter what?	Never	74.8	273	61.4	395	46.1	233	47	285	55.9	1,186	71.4	280	63.9	380	54.2	302	43.2	224	57.5	1,186	63.6	213	55.8	309	50.7	262	46.4	214	53.5	998
	I've done it, but not in the past year	9.6	35	16.6	107	12.9	65	15.2	92	14.1	299	10.7	42	11.3	67	15.8	88	14.5	75	13.2	272	14.3	48	14.6	81	13	67	15.4	71	14.3	267
	Less than once a month	5.2	19	6.1	39	13.5	68	12.9	78	9.6	204	2.8	11	7.4	44	11.1	62	15.3	79	9.5	196	6	20	10.1	56	13.2	68	13.2	61	11	205
	About once a month	2.7	10	5.1	33	9.3	47	7.4	45	6.4	135	2	8	5.5	33	4.8	27	9.1	47	5.6	115	4.2	14	5.4	30	7.2	37	7.8	36	6.3	117
	2 or 3 times a month	1.9	7	4.5	29	8.3	42	6.3	38	5.5	116	4.6	18	5.4	32	6.8	38	8.1	42	6.3	130	2.4	8	6.7	37	8.7	45	7.4	34	6.6	124
	Once a week or more	5.8	21	6.2	40	9.9	50	11.4	69	8.5	180	8.4	33	6.6	39	7.2	40	9.8	51	7.9	163	9.6	32	7.4	41	7.4	38	9.8	45	8.4	156
How many times have you done something dangerous because someone dared you to do it?	Never	82.1	317	65.6	432	51.8	264	57.9	352	63.1	1,365	79.6	331	63.2	388	62.6	350	55.7	288	64.4	1,357	72.3	258	58.3	329	54.4	283	55.8	260	59.3	1,130
	I've done it, but not in the past year	9.8	38	17.6	116	19.8	101	16.1	98	16.3	353	13.7	57	17.9	110	17.5	98	20.5	106	17.6	371	15.4	55	21.5	121	22.3	116	20.2	94	20.2	386
	Less than once a month	2.3	9	7	46	13.9	71	12.5	76	9.3	202	3.1	13	9.3	57	11.4	64	13	67	9.5	201	5	18	9.8	55	12.7	66	13.7	64	10.6	203
	About once a month	1.3	5	3.9	26	7.3	37	7.4	45	5.2	113	1	4	4.9	30	4.3	24	4.8	25	3.9	83	1.7	6	5.5	31	4.8	25	6.4	30	4.8	92
	2 or 3 times a month	1.6	6	3.2	21	3.9	20	3.6	22	3.2	69	1.2	5	2.6	16	2.7	15	3.7	19	2.6	55	2.8	10	3.2	18	4	21	2.1	10	3.1	59
	Once a week or more	2.8	11	2.7	18	3.3	17	2.5	15	2.8	61	1.4	6	2.1	13	1.4	8	2.3	12	1.9	39	2.8	10	1.8	10	1.7	9	1.7	8	1.9	37
How many times have you done crazy things even if they are a little dangerous?	Never	74	284	53.5	353	42.5	216	47.7	290	52.9	1,143	66	272	49.5	304	50.9	284	40.9	211	51	1,071	54.1	192	42.7	240	43.1	224	44.7	207	45.4	863
	I've done it, but not in the past year	14.3	55	20.2	133	17.9	91	16.1	98	17.5	377	22.1	91	21.5	132	20.4	114	22.1	114	21.5	451	24.2	86	24.9	140	21.3	111	23.8	110	23.5	447
	Less than once a month	4.4	17	11.4	75	18.3	93	14.3	87	12.6	272	5.1	21	12.9	79	13.4	75	16.9	87	12.5	262	8.5	30	12.6	71	16.3	85	16.2	75	13.7	261
	About once a month	1.8	7	5.3	35	10.2	52	9	55	6.9	149	1.9	8	6.4	39	7.3	41	9.5	49	6.5	137	4.2	15	7.8	44	8.7	45	8.4	39	7.5	143
	2 or 3 times a month	2.1	8	4.5	30	5.5	28	7.4	45	5.1	111	1.7	7	6	37	4.1	23	6.4	33	4.8	100	4.8	17	7.3	41	6.2	32	3.2	15	5.5	105
	Once a week or more	3.4	13	5.2	34	5.5	28	5.4	33	5	108	3.2	13	3.7	23	3.8	21	4.3	22	3.8	79	4.2	15	4.6	26	4.4	23	3.7	17	4.3	81

Peer-Individual Risk Factor: Gang Involvement

Question	Response	County 2017										County 2019										County 2021									
		6th		8th		10th		12th		Total		6th		8th		10th		12th		Total		6th		8th		10th		12th		Total	
		%	n	%	n	%	n	%	n	%	n	%	n	%	n	%	n	%	n	%	n	%	n	%	n	%	n	%	n	%	n
Have you ever belonged to a gang?	Yes	6.8	25	4.6	31	4	20	3.8	23	4.6	99	5.6	23	4.6	29	4.8	27	5.1	27	5	106	4	15	2.3	13	3.4	18	4.2	20	3.4	66
	No	93.2	344	95.4	637	96	486	96.2	582	95.4	2,049	94.4	390	95.4	598	95.2	533	94.9	498	95	2,019	96	359	97.7	557	96.6	511	95.8	452	96.6	1,879
How old were you when you first belonged to a gang?	Never	92.6	339	95.2	639	95.5	484	95.9	579	95	2,041	94.2	388	95.7	600	94.8	532	95.2	499	95.1	2,019	96.3	361	98.1	559	97.4	515	96.4	454	97.1	1,889
	10 or younger	4.6	17	0.1	1	1.4	7	1.3	8	1.5	33	2.9	12	1.6	10	2	11	1.5	8	1.9	41	2.7	10	0.7	4	0.6	3	1.5	7	1.2	24
	11	1.9	7	0.7	5	0.4	2	0.2	1	0.7	15	2.7	11	0.8	5	0.2	1	0.4	2	0.9	19	1.1	4	0	0	0.4	2	0	0	0.3	6
	12	0.8	3	1.3	9	0	0	0.2	1	0.6	13	0.2	1	1.1	7	0.5	3	0.4	2	0.6	13	0	0	0.4	2	0	0	0.2	1	0.2	3
	13	0	0	2.1	14	0.4	2	0.3	2	0.8	18	0	0	0.8	5	0.9	5	0	0	0.5	10	0	0	0.7	4	0.4	2	0	0	0.3	6
	14	0	0	0.4	3	0.6	3	0.2	1	0.3	7	0	0	0	0	0.4	2	0.2	1	0.1	3	0	0	0.2	1	0.8	4	0.6	3	0.4	8
	15	0	0	0	0	1.4	7	0.7	4	0.5	11	0	0	0	0	0.9	5	0.4	2	0.3	7	0	0	0	0	0.4	2	0.6	3	0.3	5
	16	0	0	0	0	0.4	2	0.5	3	0.2	5	0	0	0	0	0.4	2	1.1	6	0.4	8	0	0	0	0	0.2	1	0.4	2	0.2	3
	17 or Older	0	0	0	0	0	0	0.8	5	0.2	5	0	0	0	0	0	0	0.8	4	0.2	4	0	0	0	0	0	0	0.2	1	0.1	1
In the past 12 months, how many of your best friends have been a member of a gang?	None	90.4	331	91.2	611	93.9	477	94.2	570	92.6	1,989	91.7	377	93	583	92.5	518	93.5	489	92.7	1,967	92.7	344	94.7	538	95.1	501	94.5	444	94.4	1,827
	1	3	11	4.2	28	2	10	2.6	16	3	65	3.6	15	3.3	21	3.4	19	2.1	11	3.1	66	3	11	2.1	12	2.1	11	1.7	8	2.2	42
	2	0.8	3	1.9	13	2	10	1.3	8	1.6	34	1.5	6	2.1	13	1.1	6	1	5	1.4	30	1.1	4	1.2	7	0.8	4	2.1	10	1.3	25
	3	2.7	10	0.4	3	0.2	1	0.7	4	0.8	18	0.2	1	0.3	2	0.9	5	1	5	0.6	13	1.6	6	0.4	2	0.4	2	0.2	1	0.6	11
	4	3	11	2.2	15	2	10	1.2	7	2	43	2.9	12	1.3	8	2.1	12	2.5	13	2.1	45	1.6	6	1.6	9	1.7	9	1.5	7	1.6	31
If you have ever belonged to a gang, did that gang have a name?	Yes	6.3	23	3.3	22	3.7	19	3.1	19	3.9	83	4.6	19	3.7	23	4.3	24	4	21	4.1	87	2.4	9	1.8	10	2.1	11	3.4	16	2.4	46
	No	8.4	31	5.2	35	5.7	29	10.7	65	7.4	160	9.5	39	8.9	56	9.3	52	12.2	64	9.9	211	1.3	5	0.4	2	0.8	4	0.4	2	0.7	13
	I have never belonged to a gang	85.3	314	91.5	612	90.6	460	86.1	521	88.7	1,907	85.9	353	87.4	549	86.5	485	83.8	440	86	1,827	96.3	361	97.9	558	97.2	514	96.2	453	97	1,886

Peer-Individual Risk Factor: Rewards for Antisocial Behavior

Question	Response	County 2017										County 2019										County 2021									
		6th		8th		10th		12th		Total		6th		8th		10th		12th		Total		6th		8th		10th		12th		Total	
		%	n	%	n	%	n	%	n	%	n	%	n	%	n	%	n	%	n	%	n	%	n	%	n	%	n	%	n	%	n
What are the chances you would be seen as cool if you:																															
carried a handgun?	No or very little chance	87.1	337	82.3	544	82.7	425	84.5	513	83.9	1,819	88.8	366	86.3	529	86.2	480	88.1	457	87.2	1,832	86.1	309	80.4	456	82.3	429	82.3	385	82.5	1,579
	Little chance	5.9	23	9.4	62	9.3	48	7.7	47	8.3	180	7.5	31	7.3	45	6.8	38	6.7	35	7.1	149	8.1	29	10.1	57	9.8	51	10	47	9.6	184
	Some chance	2.3	9	3.5	23	4.5	23	4.9	30	3.9	85	1.9	8	3.4	21	3.6	20	2.5	13	3	62	3.1	11	5.5	31	4.8	25	3.8	18	4.4	85
	Pretty good chance	0.8	3	2.1	14	1.9	10	1.2	7	1.6	34	0.2	1	2	12	2.3	13	1.3	7	1.6	33	0.8	3	2.3	13	1.9	10	1.9	9	1.8	35
	Very good chance	3.9	15	2.7	18	1.6	8	1.6	10	2.4	51	1.5	6	1	6	1.1	6	1.3	7	1.2	25	1.9	7	1.8	10	1.2	6	1.9	9	1.7	32
What are the chances you would be seen as cool if you:																															
began drinking alcoholic beverages regularly, that is, at least once or twice a month?	No or very little chance	86.9	337	71.9	476	51.5	264	58.3	353	65.9	1,430	92.5	380	76.2	467	64.6	359	55.2	286	71.1	1,492	86.2	305	70.2	398	60	311	59.5	278	67.8	1,292
	Little chance	7.7	30	12.8	85	19.1	98	15.2	92	14.1	305	3.4	14	10.3	63	15.1	84	17.6	91	12	252	6.5	23	15.9	90	18.3	95	17.3	81	15.2	289
	Some chance	2.6	10	7.6	50	16	82	12.9	78	10.1	220	1.5	6	8.6	53	9.4	52	13.3	69	8.6	180	4.2	15	6.3	36	11.2	58	12.6	59	8.8	168
	Pretty good chance	0.3	1	3.8	25	7.6	39	9.7	59	5.7	124	1.2	5	3.6	22	6.8	38	10	52	5.6	117	1.4	5	4.9	28	7.7	40	6.6	31	5.5	104
	Very good chance	2.6	10	3.9	26	5.8	30	4	24	4.1	90	1.5	6	1.3	8	4.1	23	3.9	20	2.7	57	1.7	6	2.6	15	2.7	14	3.9	18	2.8	53
What are the chances you would be seen as cool if you:																															
smoked cigarettes?	No or very little chance	88.6	342	79.3	522	71.5	366	73.6	447	77.5	1,677	91.4	374	81.3	496	82.1	454	76	393	82.2	1,717	85.6	304	73.2	416	73.8	383	77.3	360	76.7	1,463
	Little chance	4.9	19	10	66	14.3	73	14.3	87	11.3	245	4.2	17	9	55	11.2	62	15.1	78	10.1	212	7.9	28	11.8	67	14.3	74	15.2	71	12.6	240
	Some chance	1.6	6	3.5	23	8	41	7.1	43	5.2	113	1.5	6	5.1	31	3.3	18	5	26	3.9	81	3.1	11	6.2	35	6.9	36	4.5	21	5.4	103
	Pretty good chance	2.1	8	3.6	24	3.7	19	2.8	17	3.1	68	1.2	5	2.8	17	2	11	2.1	11	2.1	44	1.4	5	5.3	30	3.7	19	1.3	6	3.1	60
	Very good chance	2.8	11	3.5	23	2.5	13	2.1	13	2.8	60	1.7	7	1.8	11	1.4	8	1.7	9	1.7	35	2	7	3.5	20	1.3	7	1.7	8	2.2	42
What are the chances you would be seen as cool if you:																															
used marijuana?	No or very little chance	90.8	344	71.7	474	49.7	254	57.9	351	66	1,423	93.1	377	73.5	446	60.4	334	51	264	68.2	1,421	86.2	305	69.1	391	54.7	284	55.9	261	65.1	1,241
	Little chance	4	15	11.5	76	13.3	68	12.2	74	10.8	233	3	12	9.6	58	12.1	67	14.1	73	10.1	210	7.6	27	11.1	63	13.1	68	15.6	73	12.1	231
	Some chance	1.3	5	4.8	32	18.8	96	13	79	9.8	212	1	4	7.7	47	11	61	16.2	84	9.4	196	3.1	11	8.1	46	14.8	77	13.9	65	10.4	199
	Pretty good chance	1.3	5	5.3	35	8.4	43	8.9	54	6.4	137	1	4	5.1	31	10.7	59	12	62	7.5	156	1.4	5	5.7	32	9.8	51	7.7	36	6.5	124
	Very good chance	2.6	10	6.7	44	9.8	50	7.9	48	7	152	2	8	4.1	25	5.8	32	6.8	35	4.8	100	1.7	6	6	34	7.5	39	6.9	32	5.8	111

Peer-Individual Risk Factor: Interaction with Antisocial Peers

Question	Response	County 2017										County 2019										County 2021									
		6th		8th		10th		12th		Total		6th		8th		10th		12th		Total		6th		8th		10th		12th		Total	
		%	n	%	n	%	n	%	n	%	n	%	n	%	n	%	n	%	n	%	n	%	n	%	n	%	n	%	n	%	n
Think of up to four of your best friends (the friends you feel closest to). In the past 12 months, how many of your best friends have:																															
Been arrested?	None	96.7	384	97	648	93.6	481	92.2	559	94.8	2,072	98.1	407	94.1	576	95	528	91.3	473	94.4	1,984	94.8	344	96.2	554	94.2	488	94.4	440	95	1,826
	1	3	12	2.8	19	5.1	26	5.3	32	4.1	89	1	4	3.4	21	3.2	18	5.2	27	3.3	70	3	11	3	17	3.3	17	4.3	20	3.4	65
	2	0.3	1	0.1	1	0.4	2	1.5	9	0.6	13	0.5	2	1.5	9	1.3	7	2.1	11	1.4	29	1.4	5	0.3	2	1.7	9	0.9	4	1	20
	3	0	0	0	0	0.4	2	0.3	2	0.2	4	0.2	1	0.5	3	0.4	2	0.2	1	0.3	7	0	0	0.3	2	0.4	2	0.2	1	0.3	5
	4	0	0	0	0	0.6	3	0.7	4	0.3	7	0.2	1	0.5	3	0.2	1	1.2	6	0.5	11	0.8	3	0.2	1	0.4	2	0.2	1	0.4	7
Think of up to four of your best friends (the friends you feel closest to). In the past 12 months, how many of your best friends have:																															
Dropped out of school?	None	97.5	386	95.4	637	93.4	482	91.3	554	94.1	2,059	97.1	400	97.1	597	95.9	533	89.9	465	95	1,995	95.9	348	97	558	95.9	493	95.5	446	96.1	1,845
	1	2.3	9	3.4	23	4.7	24	6.6	40	4.4	96	2.4	10	2.1	13	2.5	14	6.4	33	3.3	70	3.9	14	2.6	15	3.3	17	3.6	17	3.3	63
	2	0.3	1	0.9	6	1.6	8	1.2	7	1	22	0.5	2	0	0	0.9	5	2.3	12	0.9	19	0.3	1	0.2	1	0.4	2	0.4	2	0.3	6
	3	0	0	0.1	1	0.2	1	0.7	4	0.3	6	0	0	0.3	2	0.5	3	0.6	3	0.4	8	0	0	0.2	1	0.2	1	0.4	2	0.2	4
	4	0	0	0.1	1	0.2	1	0.3	2	0.2	4	0	0	0.5	3	0.2	1	0.8	4	0.4	8	0	0	0	0	0.2	1	0	0	0.1	1
Think of up to four of your best friends (the friends you feel closest to). In the past 12 months, how many of your best friends have:																															
Stolen or tried to steal a motor vehicle such as a car or motorcycle?	None	98.7	393	98.4	656	96.3	497	97.2	589	97.6	2,135	99.3	411	97.4	599	96.9	540	96.5	498	97.4	2,048	98.9	358	97.1	560	96.3	493	97.4	455	97.3	1,866
	1	1	4	1.5	10	2.3	12	1.8	11	1.7	37	0.5	2	1.5	9	2	11	1.4	7	1.4	29	0.3	1	1.7	10	2.3	12	1.1	5	1.5	28
	2	0	0	0.1	1	0.4	2	0.3	2	0.2	5	0.2	1	1	6	0.9	5	0.8	4	0.8	16	0	0	0.7	4	0.6	3	0.9	4	0.6	11
	3	0	0	0	0	0.2	1	0.5	3	0.2	4	0	0	0	0	0.2	1	0.6	3	0.2	4	0	0	0.2	1	0.4	2	0.6	3	0.3	6
	4	0.3	1	0	0	0.8	4	0.2	1	0.3	6	0	0	0.2	1	0	0	0.8	4	0.2	5	0.8	3	0.3	2	0.4	2	0	0	0.4	7
Think of up to four of your best friends (the friends you feel closest to). In the past 12 months, how many of your best friends have:																															
Been suspended from school?	None	91.2	361	77.7	520	82.3	423	85.1	514	83.3	1,818	89.8	371	77.7	478	79.6	441	83.2	430	81.9	1,720	87.5	316	76.5	440	84.3	434	85.6	399	82.9	1,589
	1	6.6	26	13.3	89	8	41	9.6	58	9.8	214	8.2	34	14	86	11.6	64	9.1	47	11	231	10	36	12.7	73	11.8	61	8.2	38	10.9	208
	2	1	4	4.8	32	5.3	27	2.5	15	3.6	78	0.7	3	3.9	24	4	22	4.3	22	3.4	71	0.8	3	7.1	41	2.1	11	3.4	16	3.7	71
	3	0.3	1	2.4	16	1.2	6	2	12	1.6	35	0.5	2	1.3	8	2.2	12	1	5	1.3	27	0.8	3	1.4	8	0.8	4	1.5	7	1.1	22
	4	1	4	1.8	12	3.3	17	0.8	5	1.7	38	0.7	3	3.1	19	2.7	15	2.5	13	2.4	50	0.8	3	2.3	13	1	5	1.3	6	1.4	27
Think of up to four of your best friends (the friends you feel closest to). In the past 12 months, how many of your best friends have:																															
Carried a handgun?	None	97.7	386	96.8	639	95.5	490	95.8	576	96.4	2,091	97.3	404	96.7	595	96.2	536	95.2	492	96.3	2,027	96.7	350	95.7	550	95.7	494	95.7	445	95.9	1,839
	1	1.3	5	2.1	14	2.1	11	1.7	10	1.8	40	1.2	5	1.6	10	1.4	8	1.7	9	1.5	32	2.2	8	3	17	3.1	16	2.8	13	2.8	54
	2	0.8	3	0.5	3	1.2	6	1.3	8	0.9	20	0.5	2	0.5	3	0.5	3	1.2	6	0.7	14	0.6	2	0.9	5	0.6	3	0.2	1	0.6	11
	3	0.3	1	0.5	3	0	0	0.7	4	0.4	8	0.2	1	0.3	2	1.1	6	0.8	4	0.6	13	0.3	1	0	0	0	0.6	3	0.2	4	
	4	0	0	0.2	1	1.2	6	0.5	3	0.5	10	0.7	3	0.8	5	0.7	4	1.2	6	0.9	18	0.3	1	0.5	3	0.6	3	0.6	3	0.5	10

Peer-Individual Risk Factor: Interaction with Antisocial Peers (continued)

Question	Response	County 2017										County 2019										County 2021									
		6th		8th		10th		12th		Total		6th		8th		10th		12th		Total		6th		8th		10th		12th		Total	
		%	n	%	n	%	n	%	n	%	n	%	n	%	n	%	n	%	n	%	n	%	n	%	n	%	n	%	n	%	n
Think of up to four of your best friends (the friends you feel closest to). In the past 12 months, how many of your best friends have:																															
Sold illegal drugs?	None	98.7	391	94.2	629	85.9	443	85	515	90.5	1,978	99.8	412	95.9	590	92.4	512	86.6	447	93.5	1,961	98.3	355	96	551	92.4	477	92	426	94.5	1,809
	1	1	4	3.4	23	5.2	27	7.9	48	4.7	102	0	0	2.8	17	4	22	6.2	32	3.4	71	1.4	5	2.4	14	4.7	24	4.5	21	3.3	64
	2	0.3	1	1.5	10	3.9	20	3.6	22	2.4	53	0	0	0.5	3	2	11	3.5	18	1.5	32	0.3	1	1	6	1	5	1.3	6	0.9	18
	3	0	0	0.1	1	1.9	10	1.3	8	0.9	19	0	0	0.3	2	1.1	6	1	5	0.6	13	0	0	0.2	1	0.6	3	1.1	5	0.5	9
	4	0	0	0.7	5	3.1	16	2.1	13	1.6	34	0.2	1	0.5	3	0.5	3	2.7	14	1	21	0	0	0.3	2	1.4	7	1.1	5	0.7	14

Peer-Individual Risk Factor: Friends' Use of Drugs

Question	Response	County 2017										County 2019										County 2021									
		6th		8th		10th		12th		Total		6th		8th		10th		12th		Total		6th		8th		10th		12th		Total	
		%	n	%	n	%	n	%	n	%	n	%	n	%	n	%	n	%	n	%	n	%	n	%	n	%	n	%	n	%	n
Think of up to four of your best friends (the friends you feel closest to). In the past 12 months, how many of your best friends have:																															
Tried beer, wine, or hard liquor when their parents didn't know about it?	None	91.4	361	72.6	483	44.4	228	43.5	264	61.3	1,336	94.2	389	70.8	435	58.1	325	43.4	224	65.3	1,373	86	312	75.1	432	58.7	304	55.2	257	67.9	1,305
	1	6.6	26	13.2	88	13.1	67	14.3	87	12.3	268	4.6	19	13.8	85	13.8	77	13.4	69	11.9	250	8.3	30	12.2	70	16.8	87	14.8	69	13.3	256
	2	1.3	5	6.9	46	12.5	64	9.7	59	8	174	0.5	2	7.7	47	10.9	61	15.7	81	9.1	191	4.4	16	6.4	37	9.7	50	10.9	51	8	154
	3	0.8	3	2.7	18	9.2	47	10.5	64	6.1	132	0	0	3.4	21	5.5	31	5.8	30	3.9	82	0.8	3	2.3	13	6.2	32	6	28	4	76
	4	0	0	4.5	30	20.9	107	21.9	133	12.4	270	0.7	3	4.2	26	11.6	65	21.7	112	9.8	206	0.6	2	4	23	8.7	45	13.1	61	6.8	131
Think of up to four of your best friends (the friends you feel closest to). In the past 12 months, how many of your best friends have:																															
Smoked cigarettes?	None	96	381	86.2	574	72.4	372	64.2	388	78.6	1,715	98.5	407	86.2	530	83.2	465	70.2	362	83.9	1,764	91.7	332	85.9	495	83.6	432	82.7	386	85.6	1,645
	1	3	12	7.1	47	10.9	56	13.7	83	9.1	198	1	4	8.3	51	8.8	49	13.4	69	8.2	173	5.5	20	7.5	43	9.1	47	9.2	43	8	153
	2	0.3	1	2.9	19	7	36	8.8	53	5	109	0.2	1	3.1	19	4.5	25	8.1	42	4.1	87	1.4	5	3.1	18	2.1	11	3.6	17	2.7	51
	3	0.5	2	1.2	8	3.3	17	5.1	31	2.7	58	0	0	0.7	4	1.6	9	2.5	13	1.2	26	0.6	2	1.6	9	1.9	10	1.5	7	1.5	28
	4	0.3	1	2.7	18	6.4	33	8.1	49	4.6	101	0.2	1	1.8	11	2	11	5.8	30	2.5	53	0.8	3	1.9	11	3.3	17	3	14	2.3	45
Think of up to four of your best friends (the friends you feel closest to). In the past 12 months, how many of your best friends have:																															
Used LSD, cocaine, amphetamines or another illegal drug?	None	99.5	393	95.5	639	88.1	451	87.6	532	92.3	2,015	99.5	412	96.7	595	94.2	524	89.9	464	95	1,995	98.1	354	96.5	557	94.2	485	93.1	433	95.4	1,829
	1	0.3	1	2.7	18	7	36	6.4	39	4.3	94	0.5	2	2.1	13	2.9	16	6	31	3	62	1.4	5	2.8	16	3.3	17	3.9	18	2.9	56
	2	0	0	1.3	9	1.4	7	3.3	20	1.6	36	0	0	0.2	1	1.6	9	1.9	10	1	20	0.3	1	0.2	1	1.6	8	1.3	6	0.8	16
	3	0.3	1	0	0	1	5	1.2	7	0.6	13	0	0	0.2	1	0.9	5	0.6	3	0.4	9	0.3	1	0.2	1	0.4	2	1.3	6	0.5	10
	4	0	0	0.4	3	2.5	13	1.5	9	1.1	25	0	0	0.8	5	0.4	2	1.6	8	0.7	15	0	0	0.3	2	0.6	3	0.4	2	0.4	7
Think of up to four of your best friends (the friends you feel closest to). In the past 12 months, how many of your best friends have:																															
Used marijuana?	None	97.4	380	81.6	544	51.7	266	50.7	307	68.7	1,497	98.5	403	85.2	523	66.9	372	48.9	253	74	1,551	96.4	348	85.9	492	61.5	318	58.3	273	74.6	1,431
	1	1.3	5	8.1	54	15.9	82	13.9	84	10.3	225	1.2	5	7.5	46	13.7	76	14.7	76	9.7	203	2.2	8	5.2	30	17.2	89	15.2	71	10.3	198
	2	0.8	3	4.5	30	8.9	46	13.2	80	7.3	159	0	0	2.4	15	6.1	34	11.4	59	5.2	108	0.8	3	3.8	22	6.8	35	8.1	38	5.1	98
	3	0.5	2	1.9	13	6.6	34	7.3	44	4.3	93	0	0	1.5	9	3.6	20	6.6	34	3	63	0.3	1	2.3	13	4.8	25	6.8	32	3.7	71
	4	0	0	3.9	26	16.9	87	15	91	9.4	204	0.2	1	3.4	21	9.7	54	18.4	95	8.2	171	0.3	1	2.8	16	9.7	50	11.5	54	6.3	121

Peer-Individual Protective Factor: Belief in the Moral Order																															
Question	Response	County 2017										County 2019										County 2021									
		6th		8th		10th		12th		Total		6th		8th		10th		12th		Total		6th		8th		10th		12th		Total	
		%	n	%	n	%	n	%	n	%	n	%	n	%	n	%	n	%	n	%	n	%	n	%	n	%	n	%	n	%	n
I think it is okay to take something without asking as long as you get away with it.	NO!	83.1	330	68.6	458	55.9	288	62.6	380	66.6	1,456	84.5	349	69	422	66.8	372	68	351	71.2	1,494	77	274	66.4	374	58.8	306	65.3	303	66.1	1,257
	no	15.1	60	27.8	186	38.6	199	32.1	195	29.3	640	14	58	27	165	29.4	164	27.3	141	25.2	528	19.7	70	30	169	37.1	193	31.7	147	30.4	579
	yes	0.8	3	2.8	19	4.7	24	4.4	27	3.3	73	1.2	5	3.4	21	2.3	13	3.7	19	2.8	58	2.5	9	2.8	16	3.7	19	2.4	11	2.9	55
	YES!	1	4	0.7	5	0.8	4	0.8	5	0.8	18	0.2	1	0.7	4	1.4	8	1	5	0.9	18	0.8	3	0.7	4	0.4	2	0.6	3	0.6	12
It is alright to beat people up if they start the fight.	NO!	61.2	240	37.3	249	25.7	132	30.5	185	37	806	59	245	39.1	239	37.9	211	38	196	42.4	891	47.6	167	29.7	167	29.2	151	36.5	169	34.5	654
	no	17.3	68	21.1	141	24.1	124	19.6	119	20.7	452	21	87	26	159	20.6	115	19.2	99	21.9	460	23.4	82	22.4	126	20.3	105	24.4	113	22.5	426
	yes	13.3	52	24	160	31.1	160	30.5	185	25.6	557	13.7	57	24.1	147	25	139	26.2	135	22.8	478	20.2	71	29.5	166	29.3	152	25.3	117	26.7	506
	YES!	8.2	32	17.5	117	19.1	98	19.3	117	16.7	364	6.3	26	10.8	66	16.5	92	16.7	86	12.9	270	8.8	31	18.3	103	21.2	110	13.8	64	16.3	308
I think sometimes it's okay to cheat at school.	NO!	78.7	310	57.2	383	32.6	168	37	224	49.7	1,085	78.1	321	55.7	340	47.1	262	40.7	210	54.1	1,133	66.7	236	45.5	258	34.7	180	39.3	182	45	856
	no	16.8	66	32.4	217	38.6	199	31.8	193	30.9	675	19	78	29.5	180	32.2	179	34.1	176	29.3	613	26.8	95	33.3	189	29.5	153	31.7	147	30.7	584
	yes	3.8	15	8.8	59	24.1	124	25.4	154	16.1	352	2.2	9	13.4	82	17.8	99	21.1	109	14.3	299	6.2	22	18.7	106	30.6	159	25.3	117	21.2	404
	YES!	0.8	3	1.5	10	4.7	24	5.8	35	3.3	72	0.7	3	1.3	8	2.9	16	4.1	21	2.3	48	0.3	1	2.5	14	5.2	27	3.7	17	3.1	59
It is important to be honest with your parents, even if they become upset or you get punished.	NO!	12.2	48	10.3	69	5.7	29	9.4	57	9.3	203	19.8	82	15.4	94	16.6	92	13	67	16	335	15.7	55	12.9	73	17	88	17.2	79	15.6	295
	no	4.8	19	6.9	46	10.1	52	11.6	70	8.6	187	3.4	14	7.4	45	10.5	58	10.8	56	8.3	173	4.3	15	7.3	41	13.3	69	13.9	64	10	189
	yes	18.8	74	33.3	222	47.8	245	44.4	268	37.1	809	16.9	70	32.2	196	37.3	207	41.4	214	32.8	687	27.6	97	39.6	224	37.7	195	42.6	196	37.6	712
	YES!	64.2	253	49.5	330	36.5	187	34.6	209	44.9	979	59.9	248	45	274	35.7	198	34.8	180	43	900	52.4	184	40.2	227	31.9	165	26.3	121	36.8	697

Peer-Individual Protective Factor: Religiosity																															
Question	Response	County 2017										County 2019										County 2021									
		6th		8th		10th		12th		Total		6th		8th		10th		12th		Total		6th		8th		10th		12th		Total	
		%	n	%	n	%	n	%	n	%	n	%	n	%	n	%	n	%	n	%	n	%	n	%	n	%	n	%	n	%	n
How often do you attend religious services or activities?	Never	27.5	104	25.5	169	32.6	168	37.7	229	31	670	34.5	140	33.2	206	33.7	190	38.1	198	34.8	734	36.7	125	39.8	229	42.3	222	47.5	222	41.8	798
	Rarely	29.6	112	32.2	214	32	165	29.5	179	31	670	28.8	117	33.2	206	29.7	167	30	156	30.6	646	29.6	101	30.2	174	28.8	151	26.8	125	28.9	551
	1-2 times a month	13.8	52	14.6	97	14.4	74	13.7	83	14.1	306	11.6	47	13	81	14	79	14.2	74	13.3	281	10.6	36	13.4	77	10.5	55	10.3	48	11.3	216
	Once a week or more	29.1	110	27.7	184	21	108	19.1	116	23.9	518	25.1	102	20.6	128	22.6	127	17.7	92	21.3	449	23.2	79	16.7	96	18.5	97	15.4	72	18	344

ATOD Use And Access: Willingness To Use

Question	Response	County 2017										County 2019										County 2021									
		6th		8th		10th		12th		Total		6th		8th		10th		12th		Total		6th		8th		10th		12th		Total	
		%	n	%	n	%	n	%	n	%	n	%	n	%	n	%	n	%	n	%	n	%	n	%	n	%	n	%	n	%	n
How willing are you to try the drugs listed below before you are 21? These are not questions about current or past use of these drugs. ALCOHOL (beer, wine, coolers, hard liquor such as vodka, whiskey, gin, or rum)	I would never try it	78.2	341	44	306	23.5	126	22.3	140	39.7	913	75.4	343	50.5	324	35.9	211	22.7	125	44.9	1,003	62.7	257	45.8	281	35	193	32.3	156	43.1	887
	I probably wouldn't try it	8.7	38	18.2	127	11.6	62	10.3	65	12.7	292	13.2	60	15.7	101	17.9	105	11.5	63	14.7	329	16.1	66	19.4	119	15	83	13	63	16.1	331
	I'm not sure whether or not I would try it	8.7	38	22.3	155	24.1	129	19.9	125	19.5	447	8.8	40	19.5	125	19.2	113	16.9	93	16.6	371	15.6	64	21.7	133	21.2	117	18.8	91	19.7	405
	I would like to try it	3.4	15	12.2	85	25.4	136	27.7	174	17.8	410	2	9	11.4	73	18.5	109	29.3	161	15.7	352	4.4	18	10.3	63	20.8	115	24.2	117	15.2	313
	I would use it any chance I got	0.9	4	3.3	23	15.5	83	19.9	125	10.2	235	0.7	3	3	19	8.5	50	19.6	108	8.1	180	1.2	5	2.8	17	8	44	11.6	56	5.9	122
How willing are you to try the drugs listed below before you are 21? These are not questions about current or past use of these drugs. MARIJUANA (pot, hash, cannabis, weed)	I would never try it	95.3	410	76.8	534	47.7	254	46.4	292	65.2	1,490	94.1	427	76.5	487	61.7	364	41.8	230	67.6	1,508	87	354	74.3	456	53.7	297	49.4	239	65.4	1,346
	I probably wouldn't try it	3	13	8.5	59	11.8	63	10.5	66	8.8	201	3.1	14	9.3	59	11.2	66	13.1	72	9.5	211	6.6	27	9.8	60	14.6	81	13	63	11.2	231
	I'm not sure whether or not I would try it	1.4	6	7.9	55	16.7	89	14.5	91	10.5	241	2.2	10	7.8	50	10.2	60	14.9	82	9.1	202	3.4	14	8.5	52	14.5	80	14.9	72	10.6	218
	I would like to try it	0	0	3.7	26	10.9	58	13.8	87	7.5	171	0.2	1	4.2	27	7.6	45	14.7	81	6.9	154	1.5	6	4.4	27	9.4	52	12.4	60	7	145
	I would use it any chance I got	0.2	1	3	21	12.9	69	14.8	93	8	184	0.4	2	2.2	14	9.3	55	15.5	85	7	156	1.5	6	3.1	19	7.8	43	10.3	50	5.7	118

ATOD Use And Access: High Prevalence/Early Initiation Drugs

Question	Response	County 2017										County 2019										County 2021									
		6th		8th		10th		12th		Total		6th		8th		10th		12th		Total		6th		8th		10th		12th		Total	
		%	n	%	n	%	n	%	n	%	n	%	n	%	n	%	n	%	n	%	n	%	n	%	n	%	n	%	n	%	n
How many times in your lifetime have you had beer, wine, or hard liquor?	0 times	86.9	379	64.1	449	37.1	199	32.6	208	53.4	1,235	85.2	392	62.8	404	47.5	282	32.9	183	56	1,261	80.6	333	63.9	395	50.4	282	43.6	213	58.9	1,223
	1-2 times	11	48	22.7	159	21.3	114	15.5	99	18.2	420	10.7	49	20.7	133	23.9	142	14.2	79	17.9	403	14	58	22.3	138	19.1	107	15.4	75	18.2	378
	3-5 times	1.6	7	6.3	44	13.1	70	9.6	61	7.9	182	2.8	13	7.6	49	9.9	59	12.9	72	8.6	193	3.6	15	6	37	10.7	60	13.1	64	8.5	176
	6-9 times	0.5	2	2.9	20	8.8	47	11.6	74	6.2	143	0.4	2	4.8	31	6.1	36	8.8	49	5.2	118	1.5	6	3.9	24	6.1	34	5.7	28	4.4	92
	10-19 times	0	0	2.7	19	9.5	51	12.2	78	6.4	148	0	0	3.1	20	6.2	37	8.8	49	4.7	106	0.2	1	2.6	16	6.8	38	9.8	48	5	103
	20-39 times	0	0	0.9	6	3.5	19	5.5	35	2.6	60	0.4	2	0.6	4	2.2	13	7.9	44	2.8	63	0	0	1.3	8	3.9	22	5.7	28	2.8	58
	40 or more times	0	0	0.6	4	6.7	36	13	83	5.3	123	0.4	2	0.3	2	4.2	25	14.4	80	4.8	109	0	0	0	0	2.9	16	6.6	32	2.3	48
How many times in the past 30 days have you had beer, wine, or hard liquor?	0 times	97.7	419	89.4	624	73	393	61.8	392	79.5	1,828	96.5	444	89.1	571	81.5	483	65.2	361	82.7	1,859	95.4	392	90.9	558	79.5	442	76	370	85.2	1,762
	1-2 times	2.1	9	8.3	58	17.3	93	21	133	12.7	293	3.3	15	8.3	53	13	77	21.1	117	11.7	262	3.9	16	7.3	45	14.2	79	14.2	69	10.1	209
	3-5 times	0	0	1.9	13	6.1	33	10.3	65	4.8	111	0.2	1	1.6	10	2.5	15	8.1	45	3.2	71	0.7	3	1.3	8	3.1	17	5.1	25	2.6	53
	6-9 times	0	0	0.3	2	1.5	8	3.5	22	1.4	32	0	0	0.6	4	1.2	7	2.2	12	1	23	0	0	0.2	1	1.8	10	1.6	8	0.9	19
	10-19 times	0.2	1	0.1	1	1.5	8	1.7	11	0.9	21	0	0	0.5	3	0.8	5	1.6	9	0.8	17	0	0	0.3	2	0.7	4	1.6	8	0.7	14
	20-39 times	0	0	0	0	0.2	1	0.9	6	0.3	7	0	0	0	0	0.5	3	0.9	5	0.4	8	0	0	0	0	0.5	3	0.6	3	0.3	6
	40 or more times	0	0	0	0	0.4	2	0.8	5	0.3	7	0	0	0	0	0.5	3	0.9	5	0.4	8	0	0	0	0	0.2	1	0.8	4	0.2	5

ATOD Use And Access: High Prevalence/Early Initiation Drugs (continued)

Question	Response	County 2017										County 2019										County 2021									
		6th		8th		10th		12th		Total		6th		8th		10th		12th		Total		6th		8th		10th		12th		Total	
		%	n	%	n	%	n	%	n	%	n	%	n	%	n	%	n	%	n	%	n	%	n	%	n	%	n	%	n	%	n
How many times in your lifetime have you used marijuana (pot, hash, cannabis, weed)?	0 times	99.8	432	94.2	661	69.5	374	60.5	386	80.2	1,853	99.1	454	92.5	594	81.4	482	57.1	317	82.2	1,847	97.6	402	92	566	77.7	431	67.1	327	83.4	1,726
	1-2 times	0.2	1	2.3	16	11.7	63	10.8	69	6.4	149	0.2	1	4.2	27	5.9	35	9.5	53	5.2	116	2.2	9	3.6	22	7.4	41	10.5	51	5.9	123
	3-5 times	0	0	1	7	4.1	22	6	38	2.9	67	0.2	1	0.9	6	3.2	19	7.4	41	3	67	0.2	1	1.1	7	2.9	16	6.8	33	2.8	57
	6-9 times	0	0	0.6	4	2.6	14	2.5	16	1.5	34	0	0	0.6	4	1.7	10	3.4	19	1.5	33	0	0	1.1	7	2.7	15	3.1	15	1.8	37
	10-19 times	0	0	0.6	4	3.3	18	5.6	36	2.5	58	0.2	1	0.8	5	1.5	9	4.3	24	1.7	39	0	0	0.7	4	1.3	7	2.7	13	1.2	24
	20-39 times	0	0	0.3	2	1.9	10	3.4	22	1.5	34	0	0	0.8	5	1.2	7	3.6	20	1.4	32	0	0	0.2	1	1.6	9	1.2	6	0.8	16
	40 or more times	0	0	1.1	8	6.9	37	11.1	71	5	116	0.2	1	0.2	1	5.1	30	14.6	81	5	113	0	0	1.3	8	6.5	36	8.6	42	4.2	86
How many times in the past 30 days have you used marijuana (pot, hash, cannabis, weed)?	0 times	100	425	96.3	672	83.8	450	81	513	89.8	2,060	99.6	455	97.2	623	89.7	533	78.3	434	91.1	2,045	98.8	410	96.1	593	88.1	490	84.8	414	91.9	1,907
	1-2 times	0	0	1.9	13	8.6	46	9	57	5.1	116	0.2	1	2	13	3.5	21	8.3	46	3.6	81	1.2	5	1.9	12	5.2	29	5.3	26	3.5	72
	3-5 times	0	0	0.7	5	1.9	10	4.1	26	1.8	41	0.2	1	0.3	2	2.2	13	2.7	15	1.4	31	0	0	1.1	7	1.1	6	3.1	15	1.3	28
	6-9 times	0	0	0.3	2	1.5	8	0.8	5	0.7	15	0	0	0.2	1	0.7	4	2.3	13	0.8	18	0	0	0.3	2	0.7	4	0.6	3	0.4	9
	10-19 times	0	0	0.4	3	1.1	6	1.6	10	0.8	19	0	0	0.3	2	1	6	2.7	15	1	23	0	0	0.3	2	1.6	9	1.8	9	1	20
	20-39 times	0	0	0	0	0.9	5	0.9	6	0.5	11	0	0	0	0	2	12	1.6	9	0.9	21	0	0	0	0	1.4	8	1	5	0.6	13
	40 or more times	0	0	0.4	3	2.2	12	2.5	16	1.4	31	0	0	0	0	0.8	5	4	22	1.2	27	0	0	0.2	1	1.8	10	3.3	16	1.3	27
How many times in your lifetime have you sniffed glue, breathed the contents of an aerosol spray can, or inhaled other gases or sprays in order to get high?	0 times	96.8	418	95.7	674	93.3	502	94.8	600	95.1	2,194	95.4	436	93.8	602	95.8	570	94.4	525	94.8	2,133	94.2	392	95.3	590	94.6	528	97.7	476	95.5	1,986
	1-2 times	2.1	9	2.6	18	4.6	25	3.6	23	3.3	75	2.2	10	4	26	3.9	23	2.7	15	3.3	74	2.9	12	2.1	13	2.7	15	1.4	7	2.3	47
	3-5 times	0.7	3	0.9	6	0.7	4	0.9	6	0.8	19	1.1	5	0.3	2	0	0	1.6	9	0.7	16	0.7	3	1.3	8	1.3	7	0	0	0.9	18
	6-9 times	0.2	1	0.3	2	0	0	0	0	0.1	3	0.7	3	0.8	5	0.2	1	0.2	1	0.4	10	0.5	2	0.3	2	0.5	3	0.4	2	0.4	9
	10-19 times	0.2	1	0.1	1	0.9	5	0.2	1	0.3	8	0.2	1	0.5	3	0.2	1	0.4	2	0.3	7	1	4	0.5	3	0.7	4	0	0	0.5	11
	20-39 times	0	0	0.1	1	0.2	1	0.2	1	0.1	3	0	0	0.2	1	0	0	0.2	1	0.1	2	0	0	0.2	1	0.2	1	0.2	1	0.1	3
	40 or more times	0	0	0.3	2	0.2	1	0.3	2	0.2	5	0.4	2	0.5	3	0	0	0.5	3	0.4	8	0.7	3	0.3	2	0	0	0.2	1	0.3	6
How many times in the past 30 days have you sniffed glue, breathed the contents of an aerosol spray can, or inhaled other gases or sprays in order to get high?	0 times	98.8	420	98.3	685	98	528	98.9	625	98.5	2,258	98	448	97.6	623	99.2	588	99.3	550	98.5	2,209	97.4	405	98.5	610	98.9	551	99.8	486	98.7	2,052
	1-2 times	0.5	2	1.4	10	1.3	7	0.9	6	1.1	25	1.8	8	1.9	12	0.8	5	0.2	1	1.2	26	1.9	8	0.8	5	0.5	3	0	0	0.8	16
	3-5 times	0.7	3	0.3	2	0.4	2	0	0	0.3	7	0	0	0.2	1	0	0	0.5	3	0.2	4	0.2	1	0.5	3	0.2	1	0	0	0.2	5
	6-9 times	0	0	0	0	0.4	2	0	0	0.1	2	0.2	1	0.2	1	0	0	0	0	0.1	2	0	0	0	0	0.4	2	0.2	1	0.1	3
	10-19 times	0	0	0	0	0	0	0	0	0	0	0	0	0	0	0	0	0	0	0	0	0.2	1	0	0	0	0	0	0	0	1
	20-39 times	0	0	0	0	0	0	0	0	0	0	0	0	0	0	0	0	0	0	0	0	0	0	0.2	1	0	0	0	0	0	1
	40 or more times	0	0	0	0	0	0	0.2	1	0	1	0	0	0.2	1	0	0	0	0	0	1	0.2	1	0	0	0	0	0	0	0	1

ATOD Use And Access: High Prevalence/Early Initiation Drugs (continued)

Question	Response	County 2017										County 2019										County 2021									
		6th		8th		10th		12th		Total		6th		8th		10th		12th		Total		6th		8th		10th		12th		Total	
		%	n	%	n	%	n	%	n	%	n	%	n	%	n	%	n	%	n	%	n	%	n	%	n	%	n	%	n	%	n
How many times in your lifetime have you used over-the-counter medicine (cough syrup, cold medicine, etc.) in order to get high?	0 times	96.2	410	96.7	677	95.3	512	94.1	595	95.6	2,194	97.1	443	95.6	610	96.8	571	94.6	525	96	2,149	98.3	405	97.4	598	96.9	540	97.9	476	97.6	2,019
	1-2 times	1.6	7	2.1	15	2.2	12	3	19	2.3	53	1.5	7	2.2	14	2	12	2.9	16	2.2	49	0.5	2	0.8	5	1.1	6	1	5	0.9	18
	3-5 times	0	0	0.6	4	0.7	4	1.9	12	0.9	20	0.2	1	0.6	4	0.2	1	1.1	6	0.5	12	0.2	1	1	6	0.7	4	0.4	2	0.6	13
	6-9 times	1.4	6	0.1	1	0.6	3	0.5	3	0.6	13	0.7	3	0.5	3	0.3	2	0.9	5	0.6	13	0.5	2	0.2	1	0.4	2	0.2	1	0.3	6
	10-19 times	0.7	3	0.1	1	0.7	4	0.3	2	0.4	10	0	0	0.5	3	0.2	1	0.2	1	0.2	5	0.2	1	0.5	3	0.4	2	0.2	1	0.3	7
	20-39 times	0	0	0.3	2	0.2	1	0.2	1	0.2	4	0	0	0.3	2	0	0	0	0	0.1	2	0	0	0	0	0.2	1	0.2	1	0.1	2
	40 or more times	0	0	0	0	0.2	1	0	0	0	1	0.4	2	0.3	2	0.5	3	0.4	2	0.4	9	0.2	1	0.2	1	0.4	2	0	0	0.2	4
How many times in the past 30 days have you used over-the-counter medicine (cough syrup, cold medicine, etc.) in order to get high?	0 times	99.1	427	99	695	98.3	529	98.7	626	98.8	2,277	98.5	450	98.6	629	99.3	587	98.9	548	98.8	2,214	98.8	409	98.7	607	98.9	550	99.8	485	99	2,051
	1-2 times	0.9	4	0.7	5	0.7	4	0.9	6	0.8	19	1.1	5	0.6	4	0.5	3	1.1	6	0.8	18	0.7	3	0.8	5	0.5	3	0.2	1	0.6	12
	3-5 times	0	0	0.1	1	0.7	4	0.3	2	0.3	7	0	0	0.2	1	0	0	0	0	0	1	0.2	1	0.3	2	0.4	2	0	0	0.2	5
	6-9 times	0	0	0.1	1	0.2	1	0	0	0.1	2	0.2	1	0.3	2	0	0	0	0	0.1	3	0	0	0	0	0.2	1	0	0	0	1
	10-19 times	0	0	0	0	0	0	0	0	0	0	0	0	0.2	1	0	0	0	0	0	1	0	0	0	0	0	0	0	0	0	0
	20-39 times	0	0	0	0	0	0	0	0	0	0	0	0	0.2	1	0	0	0	0	0	1	0	0	0	0	0	0	0	0	0	0
	40 or more times	0	0	0	0	0	0	0	0	0	0	0	0.2	1	0	0	0.2	1	0	0	0.1	2	0.2	1	0.2	1	0	0	0	0.1	2
Have you ever smoked cigarettes?	Never	96.6	431	90	632	74.6	399	67.6	427	81.6	1,889	97.8	450	91	585	87.7	521	72.6	402	87	1,958	93	388	92.2	565	83.5	461	79.4	386	87	1,800
	Once or twice	3.1	14	5.8	41	14.2	76	14.6	92	9.6	223	2.2	10	5.9	38	6.7	40	15.3	85	7.7	173	6	25	4.1	25	8.5	47	11.1	54	7.3	151
	Once in a while but not regularly	0.2	1	2	14	7.5	40	8.9	56	4.8	111	0	0	1.7	11	2.9	17	6.1	34	2.8	62	0.5	2	2	12	4	22	4.7	23	2.9	59
	Regularly in the past	0	0	0.9	6	1.7	9	4.4	28	1.9	43	0	0	0.8	5	1.3	8	3.6	20	1.5	33	0.5	2	1.5	9	3.1	17	2.3	11	1.9	39
	Regularly now	0	0	1.3	9	2.1	11	4.6	29	2.1	49	0	0	0.6	4	1.3	8	2.3	13	1.1	25	0	0	0.3	2	0.9	5	2.5	12	0.9	19
How frequently have you smoked cigarettes during the past 30 days?	Never	99.8	442	97	678	89.7	479	84.6	534	92.5	2,133	99.8	459	96.3	618	95.8	569	91.9	509	95.8	2,155	98.8	410	97.4	597	94.4	521	94.2	458	96.1	1,986
	Once or twice	0.2	1	1.4	10	6.4	34	7.8	49	4.1	94	0.2	1	2.8	18	2.5	15	4.5	25	2.6	59	1.2	5	1.6	10	3.3	18	2.7	13	2.2	46
	Once or twice per week	0	0	0.1	1	1.7	9	1.9	12	1	22	0	0	0.3	2	0.2	1	0.9	5	0.4	8	0	0	0.8	5	1.1	6	0.6	3	0.7	14
	About once a day	0	0	0.4	3	0.4	2	1.9	12	0.7	17	0	0	0.5	3	0.7	4	0.9	5	0.5	12	0	0	0	0	0.2	1	0.2	1	0.1	2
	More than once a day	0	0	1	7	1.9	10	3.8	24	1.8	41	0	0	0.2	1	0.8	5	1.8	10	0.7	16	0	0	0.2	1	1.1	6	2.3	11	0.9	18
Have you ever used smokeless tobacco (chew, snuff, plug, dipping tobacco, or chewing tobacco)?	Never	98.4	432	95	665	80	427	77.9	493	87.5	2,017	99.3	454	96.9	622	91.4	541	79.5	438	91.7	2,055	97.6	407	96.7	594	92.9	512	90.3	439	94.4	1,952
	Once or twice	1.4	6	3.3	23	11.6	62	9.3	59	6.5	150	0.7	3	2.6	17	5.6	33	8.5	47	4.5	100	2.4	10	2.3	14	4.5	25	6	29	3.8	78
	Once in a while but not regularly	0	0	1.1	8	5.1	27	4.4	28	2.7	63	0	0	0.2	1	1.4	8	7.4	41	2.2	50	0	0	1	6	1.3	7	1.2	6	0.9	19
	Regularly in the past	0.2	1	0.1	1	1.7	9	3	19	1.3	30	0	0	0.3	2	0.8	5	2.9	16	1	23	0	0	0	0	0.5	3	1.6	8	0.5	11
	Regularly now	0	0	0.4	3	1.7	9	5.4	34	2	46	0	0	0	0	0.8	5	1.6	9	0.6	14	0	0	0	0	0.7	4	0.8	4	0.4	8
How frequently have you used smokeless tobacco during the past 30 days?	Never	99.3	436	97.4	682	91	487	89.5	565	94.1	2,170	100	457	99.7	641	97.3	577	89.7	497	96.7	2,172	100	416	99	608	97.8	539	96.9	471	98.4	2,034
	Once or twice	0.7	3	1.7	12	6	32	3.3	21	3	68	0	0	0.3	2	1.7	10	6.3	35	2.1	47	0	0	0.8	5	1.1	6	1.6	8	0.9	19
	Once or twice per week	0	0	0.3	2	1.1	6	1.3	8	0.7	16	0	0	0	0	0.2	1	1.6	9	0.4	10	0	0	0.2	1	0.4	2	0.4	2	0.2	5
	About once a day	0	0	0.3	2	1.1	6	1.1	7	0.7	15	0	0	0	0	0	0	1.1	6	0.3	6	0	0	0	0	0.2	1	0	0	0	1
	More than once a day	0	0	0.3	2	0.7	4	4.8	30	1.6	36	0	0	0	0	0.8	5	1.3	7	0.5	12	0	0	0	0	0.5	3	1	5	0.4	8

ATOD Use And Access: High Prevalence/Early Initiation Drugs (continued)

Question	Response	County 2017										County 2019										County 2021									
		6th		8th		10th		12th		Total		6th		8th		10th		12th		Total		6th		8th		10th		12th		Total	
		%	n	%	n	%	n	%	n	%	n	%	n	%	n	%	n	%	n	%	n	%	n	%	n	%	n	%	n	%	n
How frequently have you used an electronic vapor product such as:																															
E-cigarettes vapes vape pens e-cigars e-hookahs, hookah pens and mods during the past 30 days?	Never	98.6	431	92.4	640	79.7	425	75.6	476	86	1,972	97.6	443	84.5	541	75.3	445	58.4	323	78.3	1,752	94	390	88.6	545	77	426	74.7	364	83.3	1,725
	Once or twice	1.4	6	5.1	35	13.5	72	17.3	109	9.7	222	1.8	8	10.9	70	13.5	80	17.9	99	11.5	257	4.6	19	7.2	44	10.8	60	12.1	59	8.8	182
	Once or twice per week	0	0	1.2	8	4.5	24	2.9	18	2.2	50	0.4	2	2.5	16	2.9	17	4.5	25	2.7	60	0.7	3	1.8	11	2.9	16	2.5	12	2	42
	About once a day	0	0	0.6	4	0.8	4	1	6	0.6	14	0	0	0.9	6	1.4	8	4.5	25	1.7	39	0.2	1	0.8	5	2.9	16	2.3	11	1.6	33
	More than once a day	0	0	0.9	6	1.5	8	3.3	21	1.5	35	0.2	1	1.1	7	6.9	41	14.6	81	5.8	130	0.5	2	1.6	10	6.3	35	8.4	41	4.3	88
If you used an electronic vapor product such as e-cigarettes, vapes, vape pens, e-cigars, e-hookahs, hookah pens, and mods during the past 12 months, with which substances did you use it?	I did not vape	79.6	354	84.9	595	71.8	385	67.9	430	76.2	1,764	94.1	411	82	520	67.1	394	53.3	294	73.3	1,619	90.8	367	88	521	73.8	400	71.6	345	80.8	1,633
	Just flavoring	1.8	8	8	56	20.5	110	23.1	146	13.8	320	3.2	14	13.2	84	17.4	102	21.4	118	14.4	318	4	16	5.9	35	8.3	45	9.1	44	6.9	140
	Nicotine	0.2	1	2.7	19	6.9	37	11.7	74	5.7	131	0.9	4	5.7	36	17.7	104	32.4	179	14.6	323	2	8	6.1	36	18.3	99	19.5	94	11.7	237
	Marijuana or hash oil	0	0	1	7	3	16	3	19	1.8	42	0.2	1	2.1	13	6.8	40	14.5	80	6.1	134	0	0	1	6	7.6	41	7.7	37	4.2	84
	Other substances	0	0	0.4	3	0.6	3	1.1	7	0.6	13	0.5	2	0.2	1	0.7	4	0.2	1	0.4	8	0.7	3	0.5	3	0	0	1	5	0.5	11
	I don't know	7.2	32	3	21	3.2	17	2.1	13	3.6	83	4.8	21	4.1	26	5.5	32	2.5	14	4.2	93	6.4	26	3	18	4.1	22	2.1	10	3.8	76

ATOD Use And Access: Other Drugs

Question	Response	County 2017										County 2019										County 2021									
		6th		8th		10th		12th		Total		6th		8th		10th		12th		Total		6th		8th		10th		12th		Total	
		%	n	%	n	%	n	%	n	%	n	%	n	%	n	%	n	%	n	%	n	%	n	%	n	%	n	%	n	%	n
How many times in your lifetime have you used cocaine?																															
How many times in your lifetime have you used cocaine?	0 times	100	433	99.9	703	98.7	532	96.1	611	98.6	2,279	99.8	457	100	644	99.2	589	98.9	551	99.5	2,241	99.8	415	99.7	611	98.4	547	99.2	480	99.2	2,053
	1-2 times	0	0	0	0	0.9	5	1.6	10	0.6	15	0.2	1	0	0	0.3	2	0.7	4	0.3	7	0.2	1	0.2	1	1.4	8	0.2	1	0.5	11
	3-5 times	0	0	0	0	0.4	2	0.5	3	0.2	5	0	0	0	0	0.2	1	0.2	1	0.1	2	0	0	0	0	0.2	1	0.2	1	0.1	2
	6-9 times	0	0	0	0	0	0	0.8	5	0.2	5	0	0	0	0	0	0	0	0	0	0	0	0	0.2	1	0	0	0.2	1	0.1	2
	10-19 times	0	0	0	0	0	0	0.5	3	0.1	3	0	0	0	0	0	0	0	0	0	0	0	0	0	0	0	0	0	0	0	0
	20-39 times	0	0	0.1	1	0	0	0.5	3	0.2	4	0	0	0	0	0	0	0	0	0	0	0	0	0	0	0	0	0	0	0	0
	40 or more times	0	0	0	0	0	0	0.2	1	0	1	0	0	0	0	0.3	2	0.2	1	0.1	3	0	0	0	0	0	0	0.2	1	0	1
How many times in the past 30 days have you used cocaine?																															
How many times in the past 30 days have you used cocaine?	0 times	100	422	100	697	99.6	537	98.9	626	99.6	2,282	100	457	100	640	99.8	591	99.8	554	99.9	2,242	100	416	99.8	613	100	557	99.6	483	99.9	2,069
	1-2 times	0	0	0	0	0.4	2	0.6	4	0.3	6	0	0	0	0	0.2	1	0	0	0	1	0	0	0.2	1	0	0	0.2	1	0.1	2
	3-5 times	0	0	0	0	0	0	0.3	2	0.1	2	0	0	0	0	0	0	0.2	1	0	1	0	0	0	0	0	0.2	1	0	1	
	6-9 times	0	0	0	0	0	0	0	0	0	0	0	0	0	0	0	0	0	0	0	0	0	0	0	0	0	0	0	0	0	
	10-19 times	0	0	0	0	0	0	0.2	1	0	1	0	0	0	0	0	0	0	0	0	0	0	0	0	0	0	0	0	0	0	0
	20-39 times	0	0	0	0	0	0	0	0	0	0	0	0	0	0	0	0	0	0	0	0	0	0	0	0	0	0	0	0	0	0
	40 or more times	0	0	0	0	0	0	0	0	0	0	0	0	0	0	0	0	0	0	0	0	0	0	0	0	0	0	0	0	0	0

ATOD Use And Access: Other Drugs (continued)

Question	Response	County 2017										County 2019										County 2021									
		6th		8th		10th		12th		Total		6th		8th		10th		12th		Total		6th		8th		10th		12th		Total	
		%	n	%	n	%	n	%	n	%	n	%	n	%	n	%	n	%	n	%	n	%	n	%	n	%	n	%	n	%	n
How many times in your lifetime have you used crack?	0 times	100	431	99.7	697	99.8	537	98.7	628	99.5	2,293	100	457	100	644	99.8	592	99.6	554	99.9	2,247	99.8	414	99.8	618	99.5	556	99.4	483	99.6	2,071
	1-2 times	0	0	0.1	1	0.2	1	0.6	4	0.3	6	0	0	0	0	0	0	0.2	1	0	1	0.2	1	0	0	0.5	3	0.4	2	0.3	6
	3-5 times	0	0	0.1	1	0	0	0.3	2	0.1	3	0	0	0	0	0	0	0	0	0	0	0	0	0	0	0	0	0	0	0	0
	6-9 times	0	0	0	0	0	0	0.3	2	0.1	2	0	0	0	0	0	0	0	0	0	0	0	0	0.2	1	0	0	0	0	0	1
	10-19 times	0	0	0	0	0	0	0	0	0	0	0	0	0	0	0	0	0	0	0	0	0	0	0	0	0	0	0	0	0	0
	20-39 times	0	0	0	0	0	0	0	0	0	0	0	0	0	0	0	0	0	0	0	0	0	0	0	0	0	0	0.2	1	0	1
	40 or more times	0	0	0	0	0	0	0	0	0	0	0	0	0	0	0.2	1	0.2	1	0.1	2	0	0	0	0	0	0	0	0	0	0
How many times in the past 30 days have you used crack?	0 times	100	424	99.9	697	100	539	100	632	100	2,292	100	457	100	641	100	593	99.8	553	100	2,244	100	415	100	619	100	559	100	486	100	2,079
	1-2 times	0	0	0.1	1	0	0	0	0	0	1	0	0	0	0	0	0	0	0	0	0	0	0	0	0	0	0	0	0	0	0
	3-5 times	0	0	0	0	0	0	0	0	0	0	0	0	0	0	0	0	0.2	1	0	1	0	0	0	0	0	0	0	0	0	0
	6-9 times	0	0	0	0	0	0	0	0	0	0	0	0	0	0	0	0	0	0	0	0	0	0	0	0	0	0	0	0	0	0
	10-19 times	0	0	0	0	0	0	0	0	0	0	0	0	0	0	0	0	0	0	0	0	0	0	0	0	0	0	0	0	0	0
	20-39 times	0	0	0	0	0	0	0	0	0	0	0	0	0	0	0	0	0	0	0	0	0	0	0	0	0	0	0	0	0	0
	40 or more times	0	0	0	0	0	0	0	0	0	0	0	0	0	0	0	0	0	0	0	0	0	0	0	0	0	0	0	0	0	0
How many times in your lifetime have you used heroin?	0 times	99.8	429	99.7	696	99.8	538	99.8	634	99.8	2,297	99.8	456	100	641	100	592	99.6	553	99.9	2,242	100	409	99.8	615	99.8	555	99.6	484	99.8	2,063
	1-2 times	0.2	1	0.1	1	0.2	1	0	0	0.1	3	0.2	1	0	0	0	0	0.2	1	0.1	2	0	0	0.2	1	0	0	0	0	0	1
	3-5 times	0	0	0	0	0	0	0	0	0	0	0	0	0	0	0	0	0	0	0	0	0	0	0	0	0	0	0	0	0	0
	6-9 times	0	0	0.1	1	0	0	0	0	0	1	0	0	0	0	0	0	0	0	0	0	0	0	0	0	0	0	0	0	0	0
	10-19 times	0	0	0	0	0	0	0	0	0	0	0	0	0	0	0	0	0	0	0	0	0	0	0	0	0	0	0	0	0	0
	20-39 times	0	0	0	0	0	0	0.2	1	0	1	0	0	0	0	0	0	0	0	0	0	0	0	0	0	0	0.4	2	0.1	2	
	40 or more times	0	0	0	0	0	0	0	0	0	0	0	0	0	0	0	0	0.2	1	0	1	0	0	0	0	0.2	1	0	0	0	1
How many times in the past 30 days have you used heroin?	0 times	100	422	100	697	99.8	538	99.8	631	99.9	2,288	100	457	100	639	100	594	99.8	554	100	2,244	100	412	100	617	100	558	100	486	100	2,073
	1-2 times	0	0	0	0	0.2	1	0	0	0	1	0	0	0	0	0	0	0	0	0	0	0	0	0	0	0	0	0	0	0	
	3-5 times	0	0	0	0	0	0	0	0	0	0	0	0	0	0	0	0	0.2	1	0	1	0	0	0	0	0	0	0	0	0	
	6-9 times	0	0	0	0	0	0	0	0	0	0	0	0	0	0	0	0	0	0	0	0	0	0	0	0	0	0	0	0	0	
	10-19 times	0	0	0	0	0	0	0	0	0	0	0	0	0	0	0	0	0	0	0	0	0	0	0	0	0	0	0	0	0	
	20-39 times	0	0	0	0	0	0	0.2	1	0	1	0	0	0	0	0	0	0	0	0	0	0	0	0	0	0	0	0	0	0	0
	40 or more times	0	0	0	0	0	0	0	0	0	0	0	0	0	0	0	0	0	0	0	0	0	0	0	0	0	0	0	0	0	

ATOD Use And Access: Other Drugs (continued)

Question	Response	County 2017										County 2019										County 2021									
		6th		8th		10th		12th		Total		6th		8th		10th		12th		Total		6th		8th		10th		12th		Total	
		%	n	%	n	%	n	%	n	%	n	%	n	%	n	%	n	%	n	%	n	%	n	%	n	%	n	%	n	%	n
How many times in your lifetime have you used hallucinogens (acid, LSD, shrooms)?	0 times	99.8	430	99.3	697	96.8	516	93.4	593	97.2	2,236	99.3	450	99.7	641	97	576	93.1	516	97.3	2,183	100	407	99.7	613	95.5	533	93.4	455	97.1	2,008
	1-2 times	0.2	1	0.3	2	2.3	12	3.5	22	1.6	37	0.7	3	0.3	2	1.9	11	4.3	24	1.8	40	0	0	0.2	1	3	17	4.9	24	2	42
	3-5 times	0	0	0.1	1	0.2	1	1.6	10	0.5	12	0	0	0	0	0.5	3	0.7	4	0.3	7	0	0	0.2	1	0.7	4	0.8	4	0.4	9
	6-9 times	0	0	0.3	2	0.6	3	0.6	4	0.4	9	0	0	0	0	0	0	0.5	3	0.1	3	0	0	0	0	0.2	1	0.2	1	0.1	2
	10-19 times	0	0	0	0	0	0	0.3	2	0.1	2	0	0	0	0	0.2	1	0.7	4	0.2	5	0	0	0	0	0	0	0	0	0	0
	20-39 times	0	0	0	0	0.2	1	0.5	3	0.2	4	0	0	0	0	0	0	0.4	2	0.1	2	0	0	0	0	0.4	2	0.4	2	0.2	4
	40 or more times	0	0	0	0	0	0	0.2	1	0	1	0	0	0	0	0.5	3	0.2	1	0.2	4	0	0	0	0	0.2	1	0.2	1	0.1	2
How many times in the past 30 days have you used hallucinogens (acid, LSD, shrooms)?	0 times	100	422	99.9	697	98.7	530	98.6	623	99.3	2,272	99.6	456	100	638	99.2	589	98.6	547	99.3	2,230	100	409	100	618	99.1	552	98.8	480	99.5	2,059
	1-2 times	0	0	0	0	1.1	6	0.9	6	0.5	12	0.4	2	0	0	0.7	4	1.1	6	0.5	12	0	0	0	0	0.5	3	1	5	0.4	8
	3-5 times	0	0	0.1	1	0.2	1	0.5	3	0.2	5	0	0	0	0	0	0	0.2	1	0	1	0	0	0	0	0.2	1	0.2	1	0.1	2
	6-9 times	0	0	0	0	0	0	0	0	0	0	0	0	0	0	0.2	1	0	0	0	1	0	0	0	0	0	0	0	0	0	0
	10-19 times	0	0	0	0	0	0	0	0	0	0	0	0	0	0	0	0	0.2	1	0	1	0	0	0	0	0	0	0	0	0	0
	20-39 times	0	0	0	0	0	0	0	0	0	0	0	0	0	0	0	0	0	0	0	0	0	0	0	0	0	0	0	0	0	0
	40 or more times	0	0	0	0	0	0	0	0	0	0	0	0	0	0	0	0	0	0	0	0	0	0	0	0	0.2	1	0	0	0	1
How many times in your lifetime have you used methamphetamine (meth, crystal meth, crank)?	0 times	99.8	430	99.6	700	99.4	536	98.9	629	99.4	2,295	99.8	457	100	644	99.8	591	99.1	550	99.7	2,242	100	415	99.7	615	99.3	552	99.2	483	99.5	2,065
	1-2 times	0.2	1	0.3	2	0.6	3	0.9	6	0.5	12	0.2	1	0	0	0.2	1	0.5	3	0.2	5	0	0	0.3	2	0.5	3	0.2	1	0.3	6
	3-5 times	0	0	0	0	0	0	0.2	1	0	1	0	0	0	0	0	0	0	0	0	0	0	0	0	0	0	0.4	2	0.1	2	
	6-9 times	0	0	0	0	0	0	0	0	0	0	0	0	0	0	0	0	0.2	1	0	1	0	0	0	0	0	0	0	0	0	
	10-19 times	0	0	0	0	0	0	0	0	0	0	0	0	0	0	0	0	0	0	0	0	0	0	0	0	0	0	0	0	0	0
	20-39 times	0	0	0	0	0	0	0	0	0	0	0	0	0	0	0	0	0	0	0	0	0	0	0	0	0	0	0	0	0	0
	40 or more times	0	0	0.1	1	0	0	0	0	0	1	0	0	0	0	0	0	0.2	1	0	1	0	0	0	0	0.2	1	0.2	1	0.1	2
How many times in the past 30 days have you used methamphetamine (meth, crystal meth, crank)?	0 times	99.8	419	99.7	692	99.8	537	99.8	631	99.8	2,279	100	457	100	641	99.8	592	99.6	551	99.9	2,241	100	415	100	618	100	557	99.8	486	100	2,076
	1-2 times	0.2	1	0.1	1	0.2	1	0.2	1	0.2	4	0	0	0	0	0.2	1	0.2	1	0.1	2	0	0	0	0	0	0.2	1	0	1	
	3-5 times	0	0	0	0	0	0	0	0	0	0	0	0	0	0	0	0	0.2	1	0	1	0	0	0	0	0	0	0	0	0	
	6-9 times	0	0	0	0	0	0	0	0	0	0	0	0	0	0	0	0	0	0	0	0	0	0	0	0	0	0	0	0	0	
	10-19 times	0	0	0	0	0	0	0	0	0	0	0	0	0	0	0	0	0	0	0	0	0	0	0	0	0	0	0	0	0	
	20-39 times	0	0	0	0	0	0	0	0	0	0	0	0	0	0	0	0	0	0	0	0	0	0	0	0	0	0	0	0	0	
	40 or more times	0	0	0.1	1	0	0	0	0	0	1	0	0	0	0	0	0	0	0	0	0	0	0	0	0	0	0	0	0	0	

ATOD Use And Access: Other Drugs (continued)

Question	Response	County 2017										County 2019										County 2021									
		6th		8th		10th		12th		Total		6th		8th		10th		12th		Total		6th		8th		10th		12th		Total	
		%	n	%	n	%	n	%	n	%	n	%	n	%	n	%	n	%	n	%	n	%	n	%	n	%	n	%	n	%	n
How many times in your lifetime have you used Ecstasy or Molly?	0 times	99.5	420	99.7	697	98.9	531	95.6	607	98.3	2,255	99.8	455	98.9	631	99	587	97.3	540	98.7	2,213	100	407	99.8	613	99.1	550	98.1	476	99.3	2,046
	1-2 times	0.2	1	0.3	2	0.7	4	2.5	16	1	23	0.2	1	0.8	5	0.7	4	1.6	9	0.8	19	0	0	0.2	1	0.5	3	1.2	6	0.5	10
	3-5 times	0	0	0	0	0.2	1	0.9	6	0.3	7	0	0	0.2	1	0.2	1	0.2	1	0.1	3	0	0	0	0	0.4	2	0.2	1	0.1	3
	6-9 times	0	0	0	0	0	0	0.2	1	0	1	0	0	0	0	0	0	0.4	2	0.1	2	0	0	0	0	0	0	0	0	0	0
	10-19 times	0	0	0	0	0.2	1	0.5	3	0.2	4	0	0	0	0	0.2	1	0.2	1	0.1	2	0	0	0	0	0	0	0.2	1	0	1
	20-39 times	0	0	0	0	0	0	0.2	1	0	1	0	0	0.2	1	0	0	0.2	1	0.1	2	0	0	0	0	0	0	0	0	0	0
	40 or more times	0.2	1	0	0	0	0	0.2	1	0.1	2	0	0	0	0	0	0	0.2	1	0	1	0	0	0	0	0	0.2	1	0	1	
How many times in the past 30 days have you used Ecstasy or Molly?	0 times	99.8	423	99.9	700	99.8	537	99.1	629	99.6	2,289	100	457	100	637	99.7	592	99.1	550	99.7	2,236	100	407	100	616	99.8	554	100	485	100	2,062
	1-2 times	0	0	0.1	1	0.2	1	0.6	4	0.3	6	0	0	0	0	0.3	2	0.7	4	0.3	6	0	0	0	0	0.2	1	0	0	0	1
	3-5 times	0	0	0	0	0	0	0.2	1	0	1	0	0	0	0	0	0	0.2	1	0	1	0	0	0	0	0	0	0	0	0	0
	6-9 times	0	0	0	0	0	0	0	0	0	0	0	0	0	0	0	0	0	0	0	0	0	0	0	0	0	0	0	0	0	0
	10-19 times	0	0	0	0	0	0	0.2	1	0	1	0	0	0	0	0	0	0	0	0	0	0	0	0	0	0	0	0	0	0	0
	20-39 times	0	0	0	0	0	0	0	0	0	0	0	0	0	0	0	0	0	0	0	0	0	0	0	0	0	0	0	0	0	0
	40 or more times	0.2	1	0	0	0	0	0	0	0	1	0	0	0	0	0	0	0	0	0	0	0	0	0	0	0	0	0	0	0	0
How many times in your lifetime have you used synthetic drugs (man-made drugs such as Bath Salts, K2, Spice, Mr. Smiley, Blaze)?	0 times	99.3	422	98.4	686	98.3	530	97.5	619	98.3	2,257	98.9	452	98	627	99.2	584	99.3	552	98.8	2,215	98	395	98.9	609	99.3	552	99.2	479	98.9	2,035
	1-2 times	0.7	3	1	7	1.3	7	1.4	9	1.1	26	0.9	4	1.3	8	0.8	5	0.7	4	0.9	21	1.5	6	0.8	5	0.4	2	0.2	1	0.7	14
	3-5 times	0	0	0.3	2	0.4	2	0.3	2	0.3	6	0	0	0.5	3	0	0	0	0	0.1	3	0.2	1	0.2	1	0.4	2	0.2	1	0.2	5
	6-9 times	0	0	0	0	0	0	0.3	2	0.1	2	0.2	1	0.3	2	0	0	0	0	0.1	3	0	0	0.2	1	0	0	0.2	1	0.1	2
	10-19 times	0	0	0.3	2	0	0	0.2	1	0.1	3	0	0	0	0	0	0	0	0	0	0	0	0	0	0	0	0	0.2	1	0	1
	20-39 times	0	0	0	0	0	0	0.2	1	0	1	0	0	0	0	0	0	0	0	0	0	0.2	1	0	0	0	0	0	0	0	1
	40 or more times	0	0	0	0	0	0	0.2	1	0	1	0	0	0	0	0	0	0	0	0	0	0	0	0	0	0	0	0	0	0	0
How many times in the past 30 days have you used synthetic drugs (man-made drugs such as Bath Salts, K2, Spice, Mr. Smiley, Blaze)?	0 times	100	431	99.6	698	99.8	537	99.7	633	99.7	2,299	99.8	456	99.5	637	99.8	592	99.8	554	99.7	2,239	98.5	400	99.8	615	99.8	557	99.8	482	99.6	2,054
	1-2 times	0	0	0.1	1	0.2	1	0.2	1	0.1	3	0.2	1	0.5	3	0.2	1	0.2	1	0.3	6	1.2	5	0.2	1	0.2	1	0.2	1	0.4	8
	3-5 times	0	0	0.1	1	0	0	0.2	1	0.1	2	0	0	0	0	0	0	0	0	0	0	0	0	0	0	0	0	0	0	0	0
	6-9 times	0	0	0.1	1	0	0	0	0	0	1	0	0	0	0	0	0	0	0	0	0	0	0	0	0	0	0	0	0	0	0
	10-19 times	0	0	0	0	0	0	0	0	0	0	0	0	0	0	0	0	0	0	0	0	0.2	1	0	0	0	0	0	0	0	1
	20-39 times	0	0	0	0	0	0	0	0	0	0	0	0	0	0	0	0	0	0	0	0	0	0	0	0	0	0	0	0	0	0
	40 or more times	0	0	0	0	0	0	0	0	0	0	0	0	0	0	0	0	0	0	0	0	0	0	0	0	0	0	0	0	0	0

ATOD Use And Access: Prescription Drugs

Question	Response	County 2017										County 2019										County 2021									
		6th		8th		10th		12th		Total		6th		8th		10th		12th		Total		6th		8th		10th		12th		Total	
		%	n	%	n	%	n	%	n	%	n	%	n	%	n	%	n	%	n	%	n	%	n	%	n	%	n	%	n	%	n
How many times in your lifetime have you performance enhancing drugs (such as steroids, human growth hormone) without a doctor telling you to take them?	0 times	99.8	429	99.6	697	98.7	531	99.4	633	99.3	2,290	99.6	455	99.7	641	99.8	591	99.5	553	99.6	2,240	99.8	413	98.9	609	98.9	553	99	480	99.1	2,055
	1-2 times	0.2	1	0.3	2	0.9	5	0.2	1	0.4	9	0.4	2	0.3	2	0.2	1	0.2	1	0.3	6	0.2	1	0.6	4	0.2	1	0.6	3	0.4	9
	3-5 times	0	0	0.1	1	0.4	2	0.3	2	0.2	5	0	0	0	0	0	0	0	0	0	0	0	0	0.3	2	0.4	2	0.2	1	0.2	5
	6-9 times	0	0	0	0	0	0	0	0	0	0	0	0	0	0	0	0	0	0	0	0	0	0	0	0	0	0	0	0	0	0
	10-19 times	0	0	0	0	0	0	0	0	0	0	0	0	0	0	0	0	0	0	0	0	0	0	0.2	1	0.5	3	0	0	0.2	4
	20-39 times	0	0	0	0	0	0	0	0	0	0	0	0	0	0	0	0	0	0	0	0	0	0	0	0	0	0.2	1	0	0	1
	40 or more times	0	0	0	0	0	0	0.2	1	0	1	0	0	0	0	0	0	0.4	2	0.1	2	0	0	0	0	0	0	0	0	0	0
How many times in the past 30 days have you used performance enhancing drugs (such as steroids, human growth hormone) without a doctor telling you to take them?	0 times	100	434	99.9	702	99.8	537	99.8	633	99.9	2,306	100	460	100	640	100	594	99.8	554	100	2,248	100	414	99.4	612	99.6	557	99.8	484	99.7	2,067
	1-2 times	0	0	0.1	1	0.2	1	0	0	0.1	2	0	0	0	0	0	0	0.2	1	0	1	0	0	0.6	4	0.2	1	0.2	1	0.3	6
	3-5 times	0	0	0	0	0	0	0	0	0	0	0	0	0	0	0	0	0	0	0	0	0	0	0	0.2	1	0	0	0	0	1
	6-9 times	0	0	0	0	0	0	0	0	0	0	0	0	0	0	0	0	0	0	0	0	0	0	0	0	0	0	0	0	0	0
	10-19 times	0	0	0	0	0	0	0	0	0	0	0	0	0	0	0	0	0	0	0	0	0	0	0	0	0	0	0	0	0	0
	20-39 times	0	0	0	0	0	0	0	0	0	0	0	0	0	0	0	0	0	0	0	0	0	0	0	0	0	0	0	0	0	0
	40 or more times	0	0	0	0	0	0	0.2	1	0	1	0	0	0	0	0	0	0	0	0	0	0	0	0	0	0	0	0	0	0	0
How many times in your lifetime have you used prescription pain relievers without a doctor telling you to take them?	0 times	97.4	415	96.1	673	94.2	507	88.4	563	93.8	2,158	97.6	447	96.6	620	95.9	568	94.6	527	96.1	2,162	98.1	403	95.4	585	96.1	536	97.3	473	96.6	1,997
	1-2 times	1.6	7	2.3	16	3.3	18	5	32	3.2	73	1.7	8	2	13	2.4	14	3.4	19	2.4	54	1.5	6	2	12	2.2	12	1	5	1.7	35
	3-5 times	0.9	4	1.1	8	0.9	5	2.4	15	1.4	32	0.2	1	0.8	5	0.8	5	0.5	3	0.6	14	0.2	1	1.3	8	0.4	2	0.8	4	0.7	15
	6-9 times	0	0	0	0	0.4	2	1.7	11	0.6	13	0.2	1	0.2	1	0.5	3	0.7	4	0.4	9	0	0	0.5	3	0.7	4	0.4	2	0.4	9
	10-19 times	0	0	0.3	2	0.2	1	1.1	7	0.4	10	0	0	0.5	3	0.2	1	0.5	3	0.3	7	0	0	0.5	3	0.5	3	0.2	1	0.3	7
	20-39 times	0	0	0	0	0.7	4	0.8	5	0.4	9	0.2	1	0	0	0.2	1	0	0	0.1	2	0	0	0	0	0	0	0	0	0	0
	40 or more times	0	0	0.1	1	0.2	1	0.6	4	0.3	6	0	0	0	0	0	0	0.2	1	0	1	0.2	1	0.3	2	0.2	1	0.2	1	0.2	5
How many times in the past 30 days have you used prescription pain relievers without a doctor telling you to take them?	0 times	99.5	430	99	696	98.3	530	96.8	614	98.4	2,270	99.3	455	99.1	634	99.3	590	99.3	551	99.2	2,230	99.5	410	98.4	603	98.9	551	99	481	98.9	2,045
	1-2 times	0.2	1	0.4	3	1.1	6	1.9	12	1	22	0.4	2	0.6	4	0.7	4	0.5	3	0.6	13	0.2	1	0.8	5	0.9	5	0.6	3	0.7	14
	3-5 times	0.2	1	0.4	3	0.6	3	1.3	8	0.6	15	0.2	1	0.2	1	0	0	0.2	1	0.1	3	0	0	0.5	3	0.2	1	0.4	2	0.3	6
	6-9 times	0	0	0	0	0	0	0	0	0	0	0	0	0.2	1	0	0	0	0	0	1	0.2	1	0.3	2	0	0	0	0	0.1	3
	10-19 times	0	0	0.1	1	0	0	0	0	0	1	0	0	0	0	0	0	0	0	0	0	0	0	0	0	0	0	0	0	0	0
	20-39 times	0	0	0	0	0	0	0	0	0	0	0	0	0	0	0	0	0	0	0	0	0	0	0	0	0	0	0	0	0	0
	40 or more times	0	0	0	0	0	0	0	0	0	0	0	0	0	0	0	0	0	0	0	0	0	0	0	0	0	0	0	0	0	0

ATOD Use And Access: Prescription Drugs (continued)

Question	Response	County 2017										County 2019										County 2021									
		6th		8th		10th		12th		Total		6th		8th		10th		12th		Total		6th		8th		10th		12th		Total	
		%	n	%	n	%	n	%	n	%	n	%	n	%	n	%	n	%	n	%	n	%	n	%	n	%	n	%	n	%	n
How many times in your lifetime have you used prescription tranquilizers without a doctor telling you to take them?	0 times	99.3	424	99.3	692	98	527	94.5	601	97.7	2,244	99.8	456	99.4	636	98.5	582	97.3	541	98.7	2,215	99.5	409	98.7	606	98.4	547	99	481	98.8	2,043
	1-2 times	0.5	2	0.4	3	1.3	7	3.5	22	1.5	34	0.2	1	0.3	2	0.8	5	1.4	8	0.7	16	0.2	1	1.1	7	1.3	7	0.6	3	0.9	18
	3-5 times	0.2	1	0.1	1	0.2	1	0.6	4	0.3	7	0	0	0.2	1	0.5	3	0.4	2	0.3	6	0	0	0.2	1	0.4	2	0.2	1	0.2	4
	6-9 times	0	0	0	0	0.2	1	0.5	3	0.2	4	0	0	0.2	1	0	0	0.5	3	0.2	4	0	0	0	0	0	0	0	0	0	0
	10-19 times	0	0	0	0	0.2	1	0.8	5	0.3	6	0	0	0	0	0.2	1	0.4	2	0.1	3	0.2	1	0	0	0	0	0	0	0	1
	20-39 times	0	0	0.1	1	0.2	1	0.2	1	0.1	3	0	0	0	0	0	0	0	0	0	0	0	0	0	0	0	0	0	0	0	0
	40 or more times	0	0	0	0	0	0	0	0	0	0	0	0	0	0	0	0	0	0	0	0	0	0	0	0	0	0	0.2	1	0	1
How many times in the past 30 days have you used prescription tranquilizers without a doctor telling you to take them?	0 times	99.5	428	99.9	700	99.6	537	98.9	626	99.5	2,291	100	457	99.7	636	98.8	587	99.6	553	99.5	2,233	100	412	99.8	613	100	556	99.8	485	99.9	2,066
	1-2 times	0.5	2	0	0	0.4	2	0.8	5	0.4	9	0	0	0.3	2	1.2	7	0.4	2	0.5	11	0	0	0.2	1	0	0	0.2	1	0.1	2
	3-5 times	0	0	0	0	0	0	0.2	1	0	1	0	0	0	0	0	0	0	0	0	0	0	0	0	0	0	0	0	0	0	0
	6-9 times	0	0	0	0	0	0	0.2	1	0	1	0	0	0	0	0	0	0	0	0	0	0	0	0	0	0	0	0	0	0	0
	10-19 times	0	0	0.1	1	0	0	0	0	0	1	0	0	0	0	0	0	0	0	0	0	0	0	0	0	0	0	0	0	0	0
	20-39 times	0	0	0	0	0	0	0	0	0	0	0	0	0	0	0	0	0	0	0	0	0	0	0	0	0	0	0	0	0	0
	40 or more times	0	0	0	0	0	0	0	0	0	0	0	0	0	0	0	0	0	0	0	0	0	0	0	0	0	0	0	0	0	0
How many times in your lifetime have you used prescription stimulants without a doctor telling you to take them?	0 times	99.5	424	98.7	691	97.2	520	92.8	589	96.9	2,224	99.3	452	99.2	633	97.1	573	96	533	97.9	2,191	99	401	97.6	601	96.2	534	97.9	476	97.6	2,012
	1-2 times	0.2	1	1	7	2.1	11	3	19	1.7	38	0.7	3	0.3	2	2	12	2.5	14	1.4	31	1	4	1	6	1.8	10	1.9	9	1.4	29
	3-5 times	0.2	1	0.1	1	0.6	3	1.3	8	0.6	13	0	0	0.3	2	0.7	4	0.9	5	0.5	11	0	0	0.3	2	0.4	2	0	0	0.2	4
	6-9 times	0	0	0	0	0	0	0.9	6	0.3	6	0	0	0.2	1	0	0	0	0	0	1	0	0	0.3	2	0.5	3	0	0	0.2	5
	10-19 times	0	0	0	0	0	0	1.1	7	0.3	7	0	0	0	0	0.2	1	0	0	0	1	0	0	0.5	3	0.7	4	0.2	1	0.4	8
	20-39 times	0	0	0.1	1	0.2	1	0.6	4	0.3	6	0	0	0	0	0	0	0.2	1	0	1	0	0	0.3	2	0.2	1	0	0	0.1	3
	40 or more times	0	0	0	0	0	0	0.3	2	0.1	2	0	0	0	0	0	0	0.4	2	0.1	2	0	0	0	0	0.2	1	0	0	0	1
How many times in the past 30 days have you used prescription stimulants without a doctor telling you to take them?	0 times	100	429	99.9	701	99.4	536	97.5	618	99.1	2,284	100	456	99.8	639	99.2	588	100	554	99.7	2,237	99.8	407	98.4	606	99.1	548	99.6	484	99.1	2,045
	1-2 times	0	0	0.1	1	0.6	3	1.6	10	0.6	14	0	0	0.2	1	0.8	5	0	0	0.3	6	0.2	1	0.8	5	0.7	4	0.4	2	0.6	12
	3-5 times	0	0	0	0	0	0	0.8	5	0.2	5	0	0	0	0	0	0	0	0	0	0	0	0	0.5	3	0.2	1	0	0	0.2	4
	6-9 times	0	0	0	0	0	0	0.2	1	0	1	0	0	0	0	0	0	0	0	0	0	0	0	0	0	0	0	0	0	0	0
	10-19 times	0	0	0	0	0	0	0	0	0	0	0	0	0	0	0	0	0	0	0	0	0	0	0.3	2	0	0	0	0	0.1	2
	20-39 times	0	0	0	0	0	0	0	0	0	0	0	0	0	0	0	0	0	0	0	0	0	0	0	0	0	0	0	0	0	0
	40 or more times	0	0	0	0	0	0	0	0	0	0	0	0	0	0	0	0	0	0	0	0	0	0	0	0	0	0	0	0	0	0

ATOD Use And Access: Risky Substance Related Behavior

Question	Response	County 2017										County 2019										County 2021									
		6th		8th		10th		12th		Total		6th		8th		10th		12th		Total		6th		8th		10th		12th		Total	
		%	n	%	n	%	n	%	n	%	n	%	n	%	n	%	n	%	n	%	n	%	n	%	n	%	n	%	n	%	n
How many times have you had five or more alcoholic drinks in a row?	None	98.6	431	96.3	673	88.2	471	82.9	523	91.2	2,098	98.5	449	97.7	626	92.7	549	83.8	462	93.1	2,086	98.1	404	97.4	601	93.7	519	88.7	431	94.5	1,955
	Once	0.9	4	1.6	11	6	32	7.1	45	4	92	1.3	6	1.2	8	3.2	19	8.7	48	3.6	81	1.5	6	1	6	2.7	15	5.6	27	2.6	54
	Twice	0.2	1	1.6	11	3.7	20	6.2	39	3.1	71	0	0	0.9	6	2	12	3.6	20	1.7	38	0.2	1	1	6	1.4	8	3.5	17	1.5	32
	3-5 times	0	0	0.3	2	1.7	9	2.9	18	1.3	29	0	0	0.2	1	1.4	8	2.7	15	1.1	24	0	0	0.6	4	1.1	6	1.6	8	0.9	18
	6-9 times	0.2	1	0.3	2	0.2	1	0.2	1	0.2	5	0	0	0	0	0.2	1	0.4	2	0.1	3	0.2	1	0	0	0.2	1	0.2	1	0.1	3
	10 or more times	0	0	0	0	0.2	1	0.8	5	0.3	6	0.2	1	0	0	0.5	3	0.7	4	0.4	8	0	0	0	0	0.9	5	0.4	2	0.3	7
How often have you:																															
Driven a motor vehicle while or shortly after drinking? (Please Note: In 2021 the questions about driving after drinking or having used alcohol were only asked of those that had used alcohol. In order to make all years of data as comparable as possible, those students in 2021 answering that they had never used the substance in question were added to the driving questions results. Because it can not be determined if the student would have marked "I do not drive" or "Never", those categories have been combined across all years.)	I don't drive / Never	99.2	383	98.5	658	97.5	506	93.1	570	96.9	2,117	99.3	418	99.2	606	97.8	544	94.2	488	97.6	2,056	99	393	99.5	588	98.1	518	95.9	443	98.2	1,942
	Before, but not in the past year	0.5	2	0.7	5	1.2	6	2.5	15	1.3	28	0.7	3	0.2	1	0.7	4	1.4	7	0.7	15	0.8	3	0.2	1	0.6	3	1.5	7	0.7	14
	About once or twice a year	0	0	0.3	2	0.4	2	2.8	17	1	21	0	0	0.3	2	0.4	2	3.3	17	1	21	0	0	0.2	1	0.9	5	1.5	7	0.7	13
	About once or twice a month	0	0	0.3	2	0.8	4	0.5	3	0.4	9	0	0	0	0	0.7	4	0.8	4	0.4	8	0.3	1	0	0	0	0	0.9	4	0.3	5
	About once or twice a week	0	0	0.1	1	0	0	0.5	3	0.2	4	0	0	0.3	2	0	0	0.2	1	0.1	3	0	0	0	0	0.2	1	0	0	0.1	1
	Almost every day	0.3	1	0	0	0.2	1	0.7	4	0.3	6	0	0	0	0	0.4	2	0.2	1	0.1	3	0	0	0.2	1	0.2	1	0.2	1	0.2	3
How often have you:																															
Driven a motor vehicle while or shortly after using marijuana (pot, hash, cannabis, weed)? (Please Note: In 2021 the questions about driving after having used marijuana were only asked of those that had used marijuana. In order to make all years of data as comparable as possible, those students in 2021 answering that they had never used the substance in question were added to the driving questions results. Because it can not be determined if the student would have marked "I do not drive" or "Never", those categories have been combined across all years.)	I don't drive / Never	99.7	381	98.7	660	96.7	503	89.2	545	95.7	2,089	99.5	411	98.8	601	96.8	543	88.2	454	95.8	2,009	99	408	99.5	604	97.4	525	93.7	444	97.5	1,981
	Before, but not in the past year	0	0	0.4	3	0.8	4	2.3	14	1	21	0	0	0.3	2	0.9	5	2.3	12	0.9	19	0.5	2	0.3	2	0.7	4	1.5	7	0.7	15
	About once or twice a year	0	0	0.4	3	0.6	3	3.9	24	1.4	30	0.2	1	0.2	1	0.2	1	4.5	23	1.2	26	0	0	0.2	1	0.9	5	2.3	11	0.8	17
	About once or twice a month	0	0	0.3	2	0.6	3	1.6	10	0.7	15	0.2	1	0.3	2	1.1	6	2.1	11	1	20	0.2	1	0	0	0.9	5	0.6	3	0.4	9
	About once or twice a week	0	0	0.1	1	1	5	1.1	7	0.6	13	0	0	0.3	2	0.4	2	1.2	6	0.5	10	0	0	0	0	0	0	1.3	6	0.3	6
	Almost every day	0.3	1	0	0	0.4	2	1.8	11	0.6	14	0	0	0	0	0.7	4	1.7	9	0.6	13	0.2	1	0	0	0	0	0.6	3	0.2	4

Antisocial Behavior: Gambling

Question	Response	County 2017										County 2019										County 2021									
		6th		8th		10th		12th		Total		6th		8th		10th		12th		Total		6th		8th		10th		12th		Total	
		%	n	%	n	%	n	%	n	%	n	%	n	%	n	%	n	%	n	%	n	%	n	%	n	%	n	%	n	%	n
During the past 12 months, how often have you bet/gambled, even casually, for money or valuables in the following ways:																															
Table games like poker or other card games, dice, backgammon, or dominoes	Not at all	93.4	356	88.1	590	87.5	454	89	548	89.1	1,948	91.9	395	90.5	555	90.4	506	84.5	440	89.3	1,896	88.4	291	88.1	482	87.5	441	91.2	403	88.7	1,617
	Less than once a month	4.7	18	7.9	53	8.9	46	8.3	51	7.7	168	5.3	23	6.9	42	7.5	42	9.6	50	7.4	157	6.4	21	8	44	8.5	43	5.2	23	7.2	131
	1 to 3 times a month	0.3	1	3.1	21	2.5	13	1.9	12	2.2	47	2.3	10	2	12	0.5	3	3.5	18	2	43	3.6	12	2.7	15	2.8	14	1.8	8	2.7	49
	More than 3 times a month	1.6	6	0.9	6	1.2	6	0.8	5	1.1	23	0.5	2	0.7	4	1.6	9	2.5	13	1.3	28	1.5	5	1.1	6	1.2	6	1.8	8	1.4	25
During the past 12 months, how often have you bet/gambled, even casually, for money or valuables in the following ways:																															
Lottery (scratch cards, numbers, etc.)	Not at all	82.4	313	82.1	546	80.7	414	79.5	489	81.1	1,762	88.7	378	79.2	483	81.6	458	75.5	394	80.8	1,713	79.6	261	80.2	438	80.4	401	82.6	365	80.7	1,465
	Less than once a month	12.4	47	12.6	84	14.4	74	12.8	79	13.1	284	7.5	32	15.2	93	13.2	74	17.4	91	13.7	290	13.1	43	14.1	77	13	65	12	53	13.1	238
	1 to 3 times a month	3.9	15	3.8	25	2.9	15	5.4	33	4	88	2.1	9	4.4	27	3.2	18	4	21	3.5	75	4	13	4.4	24	4.4	22	3.4	15	4.1	74
	More than 3 times a month	1.3	5	1.5	10	1.9	10	2.3	14	1.8	39	1.6	7	1.1	7	2	11	3.1	16	1.9	41	3.4	11	1.3	7	2.2	11	2	9	2.1	38
During the past 12 months, how often have you bet/gambled, even casually, for money or valuables in the following ways:																															
Sporting events or sports pools	Not at all	90.7	340	89.5	586	86.1	438	88.6	538	88.6	1,902	93	398	90.8	553	90.3	504	86.3	449	90	1,904	89.2	290	89.3	485	88.8	443	91.1	399	89.6	1,617
	Less than once a month	4.8	18	6.1	40	9.2	47	7.2	44	6.9	149	2.3	10	5.4	33	6.1	34	8.8	46	5.8	123	4	13	6.1	33	6	30	4.1	18	5.2	94
	1 to 3 times a month	1.9	7	3.2	21	3.3	17	3.3	20	3	65	1.4	6	2.5	15	2.3	13	2.3	12	2.2	46	2.5	8	2	11	2.8	14	2.3	10	2.4	43
	More than 3 times a month	2.7	10	1.2	8	1.4	7	0.8	5	1.4	30	3.3	14	1.3	8	1.3	7	2.5	13	2	42	4.3	14	2.6	14	2.4	12	2.5	11	2.8	51
During the past 12 months, how often have you bet/gambled, even casually, for money or valuables in the following ways:																															
Online (Internet) gambling	Not at all	97.9	369	97	640	95.7	490	96.7	590	96.8	2,089	97.7	416	95.7	585	96.1	536	95	493	96	2,030	96.6	316	96.5	525	94.2	472	93.9	415	95.3	1,728
	Less than once a month	0.8	3	2.1	14	2.3	12	1.5	9	1.8	38	1.2	5	1.8	11	3	17	2.3	12	2.1	45	1.2	4	1.7	9	3.6	18	2.9	13	2.4	44
	1 to 3 times a month	0.8	3	0.6	4	1.8	9	1.1	7	1.1	23	0	0	1	6	0	0	1.2	6	0.6	12	1.5	5	0.6	3	1.4	7	1.4	6	1.2	21
	More than 3 times a month	0.5	2	0.3	2	0.2	1	0.7	4	0.4	9	1.2	5	1.5	9	0.9	5	1.5	8	1.3	27	0.6	2	1.3	7	0.8	4	1.8	8	1.2	21
During the past 12 months, how often have you bet/gambled, even casually, for money or valuables in the following ways:																															
Personal skill games (such as pool, darts, coin tossing, video games)	Not at all	84	316	84.8	564	84.5	437	85.8	527	84.9	1,844	88.8	380	80.8	495	84.8	475	85.8	447	84.7	1,797	82.6	270	81.7	445	80.7	406	88.2	389	83.1	1,510
	Less than once a month	6.4	24	9	60	9.9	51	9.8	60	9	195	4.7	20	10.1	62	8.4	47	9	47	8.3	176	5.5	18	9.9	54	10.7	54	6.1	27	8.4	153
	1 to 3 times a month	3.2	12	3	20	2.7	14	2.4	15	2.8	61	1.4	6	4.6	28	3.9	22	3.3	17	3.4	73	4.9	16	4	22	4.2	21	2.9	13	4	72
	More than 3 times a month	6.4	24	3.2	21	2.9	15	2	12	3.3	72	5.1	22	4.6	28	2.9	16	1.9	10	3.6	76	7	23	4.4	24	4.4	22	2.7	12	4.5	81
During the past 12 months, how often have you bet/gambled, even casually, for money or valuables in the following ways:																															
Bet/gambled in some other way	Not at all	95.5	361	89.7	594	87.2	450	91	557	90.5	1,962	95.3	407	88.7	540	87.7	491	89.1	464	89.8	1,902	92.6	302	88.2	477	89	445	89.2	395	89.4	1,619
	Less than once a month	2.6	10	7.3	48	7.9	41	5.9	36	6.2	135	3.7	16	7.9	48	10	56	6.9	36	7.4	156	4.3	14	8.7	47	7	35	6.1	27	6.8	123
	1 to 3 times a month	1.1	4	2	13	3.1	16	2.3	14	2.2	47	0.5	2	1.6	10	1.1	6	2.1	11	1.4	29	2.5	8	2.2	12	2.4	12	2	9	2.3	41
	More than 3 times a month	0.8	3	1.1	7	1.7	9	0.8	5	1.1	24	0.5	2	1.8	11	1.3	7	1.9	10	1.4	30	0.6	2	0.9	5	1.6	8	2.7	12	1.5	27

Antisocial Behavior: Gambling (continued)

Question	Response	County 2017										County 2019										County 2021									
		6th		8th		10th		12th		Total		6th		8th		10th		12th		Total		6th		8th		10th		12th		Total	
		%	n	%	n	%	n	%	n	%	n	%	n	%	n	%	n	%	n	%	n	%	n	%	n	%	n	%	n	%	n
How many times (if any) have you, in your lifetime bet/gambled for money or anything of value?	0	81.2	311	66.9	448	53.6	279	61.7	379	64.8	1,417	81.7	349	67.4	414	63.2	356	61.6	321	67.8	1,440	76.4	253	68.1	374	66.3	332	68.2	302	69.1	1,261
	1-2	10.2	39	17	114	17.5	91	15.6	96	15.5	340	9.6	41	16.4	101	17.4	98	13.6	71	14.6	311	13.9	46	14.2	78	10.8	54	14.4	64	13.3	242
	3-5	2.9	11	8.7	58	12.7	66	8.1	50	8.5	185	3.5	15	6	37	9.1	51	9.2	48	7.1	151	4.5	15	8	44	10.2	51	5.2	23	7.3	133
	6-9	1.8	7	3.3	22	5	26	5.2	32	4	87	2.3	10	3.3	20	3.9	22	4.6	24	3.6	76	2.7	9	2.2	12	4.4	22	2.7	12	3	55
	10-19	1.6	6	1.8	12	5.8	30	3.7	23	3.2	71	1.2	5	2.9	18	3	17	4.4	23	3	63	1.8	6	3.6	20	2.4	12	3.8	17	3	55
	20-39	0.5	2	0.9	6	1.5	8	2.4	15	1.4	31	0.7	3	1.6	10	0.9	5	2.5	13	1.5	31	0.3	1	1.8	10	2.4	12	1.8	8	1.7	31
	40 or more	1.8	7	1.5	10	4	21	3.1	19	2.6	57	0.9	4	2.3	14	2.5	14	4	21	2.5	53	0.3	1	2	11	3.6	18	3.8	17	2.6	47
In the past 30 days, have you bet/gambled for money or anything of value?	Yes	6.3	24	7.9	53	12.7	66	10	61	9.4	204	5.6	24	9.2	56	13.2	74	10.8	56	9.9	210	3.6	12	7.5	41	6.4	32	7.7	34	6.5	119
	No	93.7	356	92.1	615	87.3	454	90	552	90.6	1,977	94.4	404	90.8	554	86.8	485	89.2	462	90.1	1,905	96.4	319	92.5	506	93.6	467	92.3	408	93.5	1,700
Have you ever felt the need to:																															
Bet more and more money?	Yes	1.9	7	2.2	15	4.3	22	4.7	29	3.4	73	2.8	12	2.6	16	6.2	35	6.8	35	4.6	98	1.2	4	3.1	17	5	25	2.7	12	3.2	58
	No	98.1	363	97.8	652	95.7	495	95.3	584	96.6	2,094	97.2	415	97.4	593	93.8	526	93.2	482	95.4	2,016	98.8	328	96.9	531	95	474	97.3	430	96.8	1,763
Have you ever felt the need to:																															
Lie to important people (such as your family/ friends) about how much you gamble?	Yes	2.7	10	3	20	2.7	14	2.3	14	2.7	58	1.7	7	3	18	2.7	15	3.7	19	2.8	59	1.2	4	1.6	9	1.4	7	0.9	4	1.3	24
	No	97.3	357	97	649	97.3	499	97.7	594	97.3	2,099	98.3	417	97	589	97.3	544	96.3	498	97.2	2,048	98.8	328	98.4	538	98.6	488	99.1	438	98.7	1,792

Antisocial Behavior: Other Antisocial Behavior

Question	Response	County 2017										County 2019										County 2021									
		6th		8th		10th		12th		Total		6th		8th		10th		12th		Total		6th		8th		10th		12th		Total	
		%	n	%	n	%	n	%	n	%	n	%	n	%	n	%	n	%	n	%	n	%	n	%	n	%	n	%	n	%	n
How many times in the past 12 months have you:																															
Attacked someone with the idea of seriously hurting them?	0 times	96.4	377	95.4	636	95.1	487	95.4	584	95.5	2,084	97.6	414	95.1	583	95.5	535	94.5	485	95.6	2,017	91.7	309	94.5	516	94.5	462	95.7	425	94.3	1,712
	1 or 2 times	2.6	10	3.3	22	3.3	17	3.4	21	3.2	70	1.9	8	4.2	26	2.9	16	4.5	23	3.5	73	7.4	25	4.4	24	4.5	22	2.9	13	4.6	84
	3 to 5 times	0.5	2	0.4	3	0.8	4	0.3	2	0.5	11	0.2	1	0.2	1	0.2	1	0.6	3	0.3	6	0.6	2	0	0	0.4	2	0.9	4	0.4	8
	6 to 9 times	0	0	0.3	2	0.2	1	0.3	2	0.2	5	0	0	0.2	1	0.5	3	0.4	2	0.3	6	0	0	0.7	4	0	0	0.5	2	0.3	6
	10 to 19 times	0	0	0.3	2	0	0	0.2	1	0.1	3	0	0	0.2	1	0.2	1	0	0	0.1	2	0	0	0.2	1	0.4	2	0	0	0.2	3
	20 to 39 times	0	0	0	0	0	0	0.2	1	0	1	0	0	0	0	0	0	0	0	0	0	0	0	0	0	0	0	0	0	0	0
	40 or more times	0.5	2	0.3	2	0.6	3	0.2	1	0.4	8	0.2	1	0.2	1	0.7	4	0	0	0.3	6	0.3	1	0.2	1	0.2	1	0	0	0.2	3
How many times in the past 12 months have you:																															
Been arrested?	0 times	99.2	385	99.2	657	98.4	504	97.4	594	98.5	2,140	99.8	424	97.7	598	98	551	97.3	500	98.1	2,073	99.1	334	99.6	541	98.2	479	98.6	435	98.9	1,789
	1 or 2 times	0.8	3	0.5	3	1.4	7	2	12	1.2	25	0	0	1.6	10	1.1	6	2.1	11	1.3	27	0.9	3	0.4	2	1.6	8	0.9	4	0.9	17
	3 to 5 times	0	0	0	0	0	0	0.3	2	0.1	2	0	0	0.5	3	0.5	3	0.4	2	0.4	8	0	0	0	0	0.2	1	0.5	2	0.2	3
	6 to 9 times	0	0	0	0	0	0	0	0	0	0	0	0	0	0	0	0	0	0	0	0	0	0	0	0	0	0	0	0	0	0
	10 to 19 times	0	0	0.2	1	0	0	0.2	1	0.1	2	0	0	0	0	0	0	0	0	0	0	0	0	0	0	0	0	0	0	0	0
	20 to 39 times	0	0	0	0	0	0	0	0	0	0	0	0	0.2	1	0	0	0	0	0	1	0	0	0	0	0	0	0	0	0	0
	40 or more times	0	0	0.2	1	0.2	1	0.2	1	0.1	3	0.2	1	0	0	0.4	2	0.2	1	0.2	4	0	0	0	0	0	0	0	0	0	0
How many times in the past 12 months have you:																															
Been drunk or high at school?	0 times	100	390	97.6	646	93.1	474	90.5	553	95	2,063	99.8	422	96.6	592	93.7	524	89.2	456	94.7	1,994	98.8	333	96.3	524	91.8	447	92.1	406	94.5	1,710
	1 or 2 times	0	0	1.2	8	4.3	22	5.6	34	2.9	64	0	0	2	12	3.2	18	4.5	23	2.5	53	0.9	3	2.4	13	3.3	16	2.9	13	2.5	45
	3 to 5 times	0	0	0.3	2	0.6	3	1.1	7	0.6	12	0	0	0.7	4	1.1	6	1.4	7	0.8	17	0	0	0.4	2	2.1	10	2.9	13	1.4	25
	6 to 9 times	0	0	0	0	0.8	4	0.5	3	0.3	7	0	0	0.3	2	0.4	2	1.8	9	0.6	13	0	0	0.4	2	1.4	7	0.5	2	0.6	11
	10 to 19 times	0	0	0.3	2	0.4	2	0.3	2	0.3	6	0	0	0.3	2	0.2	1	0.8	4	0.3	7	0	0	0.4	2	0.2	1	0.7	3	0.3	6
	20 to 39 times	0	0	0.2	1	0	0	0.3	2	0.1	3	0.2	1	0.2	1	0.2	1	1	5	0.4	8	0	0	0	0	0.6	3	0.5	2	0.3	5
	40 or more times	0	0	0.5	3	0.8	4	1.6	10	0.8	17	0	0	0	0	1.3	7	1.4	7	0.7	14	0.3	1	0.2	1	0.6	3	0.5	2	0.4	7
How many times in the past 12 months have you:																															
Been suspended from school?	0 times	95.9	372	92.1	609	94.5	485	95.9	580	94.4	2,046	96.4	407	90.5	554	92.1	516	92.8	474	92.7	1,951	94.6	316	88.4	480	93.4	452	92.5	407	91.9	1,655
	1 or 2 times	3.6	14	5.6	37	3.5	18	3.5	21	4.2	90	2.6	11	6.5	40	5.5	31	4.7	24	5	106	3.3	11	8.5	46	5.2	25	5	22	5.8	104
	3 to 5 times	0.5	2	1.4	9	0.8	4	0.2	1	0.7	16	0.5	2	1.5	9	0.9	5	1	5	1	21	1.5	5	2.4	13	0.4	2	1.4	6	1.4	26
	6 to 9 times	0	0	0.5	3	0.6	3	0	0	0.3	6	0	0	0.3	2	0.7	4	0.6	3	0.4	9	0	0	0	0	0.6	3	0.2	1	0.2	4
	10 to 19 times	0	0	0.3	2	0.4	2	0	0	0.2	4	0	0	0.5	3	0.4	2	0.6	3	0.4	8	0.6	2	0.4	2	0.4	2	0.5	2	0.4	8
	20 to 39 times	0	0	0	0	0	0	0.2	1	0	1	0	0	0.7	4	0	0	0	0	0.2	4	0	0	0.2	1	0	0	0	0	0.1	1
	40 or more times	0	0	0.2	1	0.2	1	0.3	2	0.2	4	0.5	2	0	0	0.4	2	0.4	2	0.3	6	0	0	0.2	1	0	0	0.5	2	0.2	3

Antisocial Behavior: Other Antisocial Behavior (continued)

Question	Response	County 2017										County 2019										County 2021										
		6th		8th		10th		12th		Total		6th		8th		10th		12th		Total		6th		8th		10th		12th		Total		
		%	n	%	n	%	n	%	n	%	n	%	n	%	n	%	n	%	n	%	n	%	n	%	n	%	n	%	n	%	n	
How many times in the past 12 months have you:																																
Sold illegal drugs?	0 times	100	389	98.6	650	95.9	492	95.8	586	97.4	2,117	100	421	98.9	603	96.8	542	96.5	493	98	2,059	99.7	333	99.4	532	98.1	476	97.7	429	98.7	1,770	
	1 or 2 times	0	0	0.5	3	2.3	12	2.3	14	1.3	29	0	0	0.7	4	2	11	1.4	7	1	22	0.3	1	0.4	2	1	5	1.1	5	0.7	13	
	3 to 5 times	0	0	0.3	2	0.4	2	0.7	4	0.4	8	0	0	0.2	1	0.2	1	1	5	0.3	7	0	0	0.2	1	0.2	1	0.5	2	0.2	4	
	6 to 9 times	0	0	0.2	1	0.2	1	0.5	3	0.2	5	0	0	0	0	0.4	2	0.4	2	0.2	4	0	0	0	0	0	0	0.2	1	0.1	1	
	10 to 19 times	0	0	0.2	1	0	0	0.3	2	0.1	3	0	0	0.2	1	0	0	0.4	2	0.1	3	0	0	0	0	0.4	2	0.2	1	0.2	3	
	20 to 39 times	0	0	0.2	1	0.4	2	0.2	1	0.2	4	0	0	0.2	1	0	0	0.2	1	0.1	2	0	0	0	0	0	0	0	0	0	0	0
	40 or more times	0	0	0.2	1	0.8	4	0.3	2	0.3	7	0	0	0	0	0.7	4	0.2	1	0.2	5	0	0	0	0	0.2	1	0.2	1	0.1	2	

School Climate And Safety: Bullying And Internet Safety

Question	Response	County 2017										County 2019										County 2021									
		6th		8th		10th		12th		Total		6th		8th		10th		12th		Total		6th		8th		10th		12th		Total	
		%	n	%	n	%	n	%	n	%	n	%	n	%	n	%	n	%	n	%	n	%	n	%	n	%	n	%	n	%	n
During the past 12 months, have you been bullied through texting and/or social media?	NO!	74.6	294	54.7	367	47.5	246	64.6	392	59.3	1,299	71.7	297	60.7	381	65.9	375	65.8	345	65.5	1,398	60.2	206	54.3	297	57.5	285	66	293	59.1	1,081
	no	17	67	26.2	176	31.3	162	21.7	132	24.5	537	16.9	70	21.7	136	21.3	121	23.9	125	21.2	452	19.9	68	27.4	150	25.2	125	24.3	108	24.7	451
	yes	6.1	24	12.4	83	16.4	85	9.6	58	11.4	250	8.2	34	12.4	78	9.3	53	7.4	39	9.6	204	14.9	51	12.4	68	14.9	74	7.7	34	12.4	227
	YES!	2.3	9	6.7	45	4.8	25	4.1	25	4.7	104	3.1	13	5.3	33	3.5	20	2.9	15	3.8	81	5	17	5.9	32	2.4	12	2	9	3.8	70
Have you stayed home from school this year because you were worried about being bullied?	NO!	80	316	72.2	486	66.9	345	76.2	464	73.5	1,611	79	327	71.7	445	73.2	415	75.9	397	74.5	1,584	74.3	252	68.7	375	67.5	335	74.5	327	70.8	1,289
	no	15.9	63	23	155	28.5	147	19	116	21.9	481	17.6	73	20.9	130	23.3	132	20.3	106	20.8	441	17.4	59	24.2	132	25.8	128	20.5	90	22.5	409
	yes	1.8	7	3	20	3.3	17	2.6	16	2.7	60	1.9	8	5.2	32	1.9	11	2.3	12	3	63	4.4	15	6	33	4.6	23	4.1	18	4.9	89
	YES!	2.3	9	1.8	12	1.4	7	2.1	13	1.9	41	1.4	6	2.3	14	1.6	9	1.5	8	1.7	37	3.8	13	1.1	6	2	10	0.9	4	1.8	33
Do adults at your school stop bullying when they see/hear it or when a student tells them about it?	NO!	13.2	51	16.8	112	20.6	106	23.8	145	19	414	21.8	89	23.8	148	30.8	175	31.2	164	27.1	576	15.1	51	19.5	106	32.8	163	31.9	140	25.3	460
	no	10.3	40	20	133	32.1	165	28.1	171	23.4	509	8.8	36	20.3	126	24.6	140	27.6	145	21.1	447	12.8	43	22.3	121	26.4	131	26.7	117	22.7	412
	yes	29.2	113	39.3	262	36.2	186	38.6	235	36.6	796	26	106	34.8	216	35.5	202	32.8	172	32.8	696	25.8	87	36.8	200	34	169	32.3	142	32.9	598
	YES!	47.3	183	23.9	159	11.1	57	9.5	58	21	457	43.4	177	21.1	131	9.1	52	8.4	44	19	404	46.3	156	21.4	116	6.8	34	9.1	40	19.1	346
Please state whether you have been bullied during the past 12 months.	No	65.4	255	64.6	434	64.7	334	78	474	68.5	1,497	74.9	310	67.1	419	75	424	76.9	403	73.2	1,556	66.4	227	68.7	376	73.4	365	81.3	361	72.6	1,329
	Yes, very rarely	18.2	71	12.2	82	14.7	76	9	55	13	284	11.4	47	12.3	77	10.4	59	9.5	50	11	233	13.2	45	10.4	57	11.7	58	7.4	33	10.5	193
	Yes, now and then	7.4	29	14.1	95	13	67	7.2	44	10.8	235	8.2	34	13.1	82	7.1	40	7.8	41	9.3	197	11.1	38	11	60	9.3	46	5.9	26	9.3	170
	Yes, several times per month	2.1	8	3	20	3.3	17	2.5	15	2.7	60	2.7	11	2.7	17	3.2	18	2.1	11	2.7	57	2.9	10	3.7	20	1.6	8	2.7	12	2.7	50
	Yes, several times per week	2.1	8	2.5	17	1.6	8	0.8	5	1.7	38	1.4	6	1	6	1.6	9	2.1	11	1.5	32	2.3	8	3.1	17	1.6	8	1.4	6	2.1	39
	Yes, almost daily	4.9	19	3.6	24	2.7	14	2.5	15	3.3	72	1.4	6	3.7	23	2.7	15	1.5	8	2.4	52	4.1	14	3.1	17	2.4	12	1.4	6	2.7	49

School Climate And Safety: Bullying And Internet Safety (continued)

Question	Response	County 2017										County 2019										County 2021									
		6th		8th		10th		12th		Total		6th		8th		10th		12th		Total		6th		8th		10th		12th		Total	
		%	n	%	n	%	n	%	n	%	n	%	n	%	n	%	n	%	n	%	n	%	n	%	n	%	n	%	n	%	n
If you have been bullied in any way in the past 12 months, where were you bullied? (Please note that in the 2021 PAYS, if a student marked that they had not been bullied in the past year to the question Please state whether you have been bullied during the past 12 months. they were coded as I was not bullied for this question.)	I was not bullied	62.3	248	63.6	430	65.4	339	77.5	473	67.7	1,490	73.3	300	67.6	418	77.4	432	77.1	400	73.7	1,550	70.5	241	70.1	382	76.2	378	83.8	368	75.1	1,369
	On school property	26.4	105	30	203	28	145	18.7	114	25.7	567	18.1	74	27.8	172	20.1	112	18.7	97	21.6	455	23.4	80	24	131	20.2	100	13.9	61	20.4	372
	At a school-sponsored event	1	4	7	47	5.8	30	4.4	27	4.9	108	2.9	12	5.2	32	3.2	18	4.8	25	4.1	87	2.6	9	3.3	18	3	15	2.5	11	2.9	53
	While going to or from school	8.5	34	6.1	41	5.6	29	5.2	32	6.2	136	7.6	31	7.3	45	4.1	23	5	26	5.9	125	8.5	29	5.7	31	4.4	22	3.2	14	5.3	96
	In the community	4.3	17	7.8	53	5.6	29	5.4	33	6	132	4.6	19	5	31	5.4	30	5.8	30	5.2	110	6.7	23	5.9	32	3.8	19	4.1	18	5	92
	At home	5	20	8	54	11.2	58	6.6	40	7.8	172	6.1	25	9.1	56	7	39	7.1	37	7.5	157	8.2	28	10.3	56	7.5	37	3	13	7.4	134
If you have been bullied in the past 12 months by other students, why were you bullied? (Please note the data reported here are of ALL students. Profile reports produced for PAYS report these data only of students who reported being bullied in the past year. Because these data are of ALL students, the numbers and percentages here will not align with the data presented in your profile report. Further note that in the 2021 PAYS, if a student marked that they had not been bullied in the past year to the question Please state whether you have been bullied during the past 12 months they were coded as I have not been made fun of by other students for this question.)	I have not been made fun of by other students	54	215	59	399	61.4	318	71.3	435	62.1	1,367	70.6	278	63.5	374	74.1	404	76.2	384	70.9	1,440	71.4	242	70.6	385	75.8	373	82.2	364	75	1,364
	I don't know why	17.6	70	12.9	87	9.7	50	9	55	11.9	262	9.9	39	13.8	81	9.7	53	8.1	41	10.5	214	10.9	37	8.4	46	5.1	25	5.4	24	7.3	132
	The color of my skin	3	12	2.5	17	1.9	10	1.5	9	2.2	48	1.5	6	2.9	17	2	11	1.4	7	2	41	0.9	3	2	11	2.2	11	0.7	3	1.5	28
	My religion	1	4	3	20	1.9	10	1.8	11	2	45	1	4	1.9	11	2.6	14	1.2	6	1.7	35	1.5	5	1.3	7	2.2	11	0.7	3	1.4	26
	My size (height, weight, etc.)	10.3	41	15.8	107	13.7	71	7	43	11.9	262	11.4	45	16	94	12.3	67	10.1	51	12.6	257	13.9	47	13.6	74	9.3	46	5.2	23	10.4	190
	My accent	0.5	2	1.6	11	1.5	8	1.3	8	1.3	29	1	4	0.7	4	1.7	9	1.4	7	1.2	24	0.9	3	0.4	2	0.4	2	0.2	1	0.4	8
	The country I was born in	0.3	1	0.9	6	1	5	0.8	5	0.8	17	0.3	1	0.5	3	0.9	5	0.8	4	0.6	13	0.9	3	0.4	2	0.8	4	0.2	1	0.5	10
	The country my family (parents, grandparents) was born in	0.3	1	1	7	1	5	0.8	5	0.8	18	0.5	2	0.8	5	1.1	6	1	5	0.9	18	1.2	4	0.4	2	1	5	0	0	0.6	11
	The way I look (clothing, hairstyle, etc.)	12.1	48	17.5	118	15.6	81	8.2	50	13.5	297	11.2	44	16.6	98	10.6	58	11.9	60	12.8	260	15.6	53	16	87	13.4	66	7.2	32	13.1	238
	How much money my family has or does not have	2.3	9	5.5	37	5.6	29	3.4	21	4.4	96	3.3	13	4.1	24	3.7	20	4.6	23	3.9	80	4.7	16	3.7	20	1.8	9	3.2	14	3.2	59
	My gender	2	8	2.1	14	2.7	14	2.6	16	2.4	52	1.8	7	2.4	14	2.4	13	1.8	9	2.1	43	3.5	12	3.9	21	3.9	19	3.4	15	3.7	67
	My grades or school achievement	2.5	10	5.6	38	4.2	22	2.1	13	3.8	83	2.3	9	4.1	24	3.9	21	3.8	19	3.6	73	5	17	5	27	2.2	11	2	9	3.5	64
	My social standing	3.5	14	7.7	52	8.3	43	6.7	41	6.8	150	1.5	6	4.2	25	7.2	39	6.9	35	5.2	105	4.1	14	5.9	32	4.1	20	4.1	18	4.6	84
	Social conflict	1.8	7	5.3	36	6.8	35	4.4	27	4.8	105	1	4	3.6	21	4.4	24	5.2	26	3.7	75	2.7	9	3.9	21	5.5	27	2.9	13	3.8	70
	My sexual-orientation	0.8	3	4.3	29	4.4	23	3.8	23	3.5	78	1.3	5	4.9	29	4	22	3	15	3.5	71	3.2	11	6.1	33	4.7	23	4.3	19	4.7	86
I have a disability (learning or physical disability)	1.8	7	2.7	18	1.9	10	2	12	2.1	47	1.3	5	1.2	7	2.6	14	2.2	11	1.8	37	2.4	8	3.3	18	2.2	11	1.6	7	2.4	44	
Some other reason	13.8	55	17.9	121	15.8	82	10	61	14.5	319	12.4	49	15.4	91	11.9	65	10.1	51	12.6	256	13	44	12.1	66	7.5	37	6.1	27	9.6	174	
If you were hurt or abused by another person in the past 12 months, how were you hurt or abused? (Please note that because this question did not include a response option for "not abused," these numbers and percentages reflect only students who reported past-year abuse.)	Physical injury	5.6	22	6.7	45	5.6	29	4.6	28	5.6	124	28.8	32	21.2	48	24.5	46	18.7	31	22.7	157	23.9	27	22.9	40	19.9	31	18	22	21.2	120
	Threats	6.8	27	10.8	73	9.5	49	8.2	50	9	199	18	20	23.9	54	23.4	44	23.5	39	22.7	157	30.1	34	25.1	44	30.1	47	23.8	29	27.2	154
	Emotional abuse, insults, name-calling	13.9	55	24.1	163	26.8	139	21.6	132	22.2	489	56.8	63	62.4	141	62.2	117	66.3	110	62.4	431	61.9	70	73.1	128	72.4	113	65.6	80	69.1	391
	Isolation from friends and family	0.5	2	3.6	24	4.2	22	6.6	40	4	88	9	10	10.2	23	11.7	22	18.7	31	12.4	86	7.1	8	16	28	17.9	28	18	22	15.2	86
	Control of what you were wearing	0.3	1	3.1	21	4.1	21	2.8	17	2.7	60	1.8	2	9.3	21	11.2	21	12.7	21	9.4	65	11.5	13	18.9	33	15.4	24	10.7	13	14.7	83
	Control with whom you socialized	0.5	2	4.1	28	5.8	30	6.4	39	4.5	99	5.4	6	8.8	20	13.3	25	18.1	30	11.7	81	9.7	11	14.9	26	17.3	27	16.4	20	14.8	84
	Other injury or abuse	3.5	14	3.8	26	2.9	15	2.5	15	3.2	70	12.6	14	10.6	24	12.2	23	11.4	19	11.6	80	15	17	10.9	19	10.9	17	13.1	16	12.2	69
In the past 12 months, did anyone when using technology ever try to get you to talk online about sex, look at sexual pictures, or do something else sexual?	Yes	6.3	24	19.6	130	29.4	151	22.9	137	20.5	442	7	29	20.5	126	26.6	149	26.2	135	20.8	439	13.3	44	20.7	113	26.1	128	26	115	22.1	400
	No	93.7	358	80.4	534	70.6	362	77.1	462	79.5	1,716	93	384	79.5	490	73.4	412	73.8	381	79.2	1,667	86.7	288	79.3	433	73.9	362	74	327	77.9	1,410

School Climate And Safety: School Violence

Question	Response	County 2017										County 2019										County 2021									
		6th		8th		10th		12th		Total		6th		8th		10th		12th		Total		6th		8th		10th		12th		Total	
		%	n	%	n	%	n	%	n	%	n	%	n	%	n	%	n	%	n	%	n	%	n	%	n	%	n	%	n	%	n
In the past 12 months, how often have you:																															
Been threatened to be hit or beaten up on school property?	Never	80.5	321	72.1	481	78.7	402	85.1	519	78.8	1,723	81.6	351	72.9	450	81.4	459	84	436	79.6	1,696	73.1	247	70.9	388	75.5	372	86.2	382	76.3	1,389
	Once	11	44	15.3	102	10	51	7.5	46	11.1	243	9.3	40	14.6	90	9.4	53	7.5	39	10.4	222	16.3	55	11.9	65	13.8	68	6.8	30	12	218
	2 or 3 times	5.3	21	7	47	6.1	31	4.3	26	5.7	125	5.8	25	7	43	5.5	31	5.2	27	5.9	126	5.9	20	9	49	6.3	31	4.5	20	6.6	120
	4 or 5 times	1.3	5	2.1	14	2.2	11	0.8	5	1.6	35	1.4	6	1.8	11	1.2	7	1.3	7	1.5	31	1.8	6	4.6	25	1.4	7	0.7	3	2.3	41
	6 to 9 times	0.5	2	0.4	3	0.6	3	0.7	4	0.5	12	0.5	2	0.6	4	0.5	3	0.6	3	0.6	12	0.3	1	0.7	4	1	5	0.7	3	0.7	13
	10 or more times	1.5	6	3	20	2.5	13	1.6	10	2.2	49	1.4	6	3.1	19	2	11	1.3	7	2	43	2.7	9	2.9	16	2	10	1.1	5	2.2	40
In the past 12 months, how often have you:																															
Been attacked and hit by someone or beaten up on school property?	Never	89.6	353	91	605	94.1	478	95.4	586	92.7	2,022	91.5	390	90.6	558	93.2	524	94.6	489	92.5	1,961	85.8	290	89.6	492	93.7	459	95.2	420	91.4	1,661
	Once	7.9	31	5.6	37	3.7	19	2.1	13	4.6	100	5.9	25	5.2	32	4.6	26	3.7	19	4.8	102	9.2	31	5.5	30	3.5	17	2.7	12	5	90
	2 or 3 times	1.3	5	1.5	10	1.4	7	1.1	7	1.3	29	1.4	6	2.1	13	0.9	5	1.4	7	1.5	31	2.7	9	3.5	19	2.4	12	1.4	6	2.5	46
	4 or 5 times	0.8	3	0.8	5	0.2	1	0.2	1	0.5	10	0.2	1	0.6	4	0.2	1	0	0	0.3	6	1.5	5	0.5	3	0	0	0.2	1	0.5	9
	6 to 9 times	0	0	0.6	4	0	0	0.2	1	0.2	5	0.2	1	0.8	5	0.4	2	0.2	1	0.4	9	0	0	0.4	2	0.2	1	0.2	1	0.2	4
	10 or more times	0.5	2	0.6	4	0.6	3	1	6	0.7	15	0.7	3	0.6	4	0.7	4	0.2	1	0.6	12	0.9	3	0.5	3	0.2	1	0.2	1	0.4	8
In the past 12 months, how often have you:																															
Been threatened by someone with a weapon on school property?	Never	97.2	386	95.2	633	97.1	495	97.6	598	96.7	2,112	96.9	413	94.5	582	95.2	537	96.5	498	95.7	2,030	94.3	317	94.9	518	94.9	466	95.9	419	95	1,720
	Once	2	8	2.7	18	1	5	1	6	1.7	37	2.8	12	3.2	20	2.5	14	1.7	9	2.6	55	4.2	14	3.7	20	3.9	19	2.5	11	3.5	64
	2 or 3 times	0.3	1	1.1	7	0.8	4	0.3	2	0.6	14	0.2	1	1.3	8	0.5	3	0.8	4	0.8	16	0.6	2	0.7	4	0.6	3	1.1	5	0.8	14
	4 or 5 times	0	0	0.5	3	0.8	4	0.2	1	0.4	8	0	0	0.3	2	0.4	2	0.2	1	0.2	5	0	0	0.2	1	0.4	2	0.2	1	0.2	4
	6 to 9 times	0	0	0.2	1	0	0	0.3	2	0.1	3	0	0	0.5	3	0.5	3	0.4	2	0.4	8	0	0	0.2	1	0	0	0	0	0.1	1
	10 or more times	0.5	2	0.5	3	0.4	2	0.7	4	0.5	11	0	0	0.2	1	0.9	5	0.4	2	0.4	8	0.9	3	0.4	2	0.2	1	0.2	1	0.4	7
In the past 12 months, how often have you:																															
Been attacked by someone with a weapon on school property?	Never	99.2	391	98.3	653	99	506	98.7	602	98.8	2,152	99.5	423	98.7	601	97.3	545	98.6	509	98.5	2,078	97.9	329	98.7	537	99.2	487	98.6	431	98.7	1,784
	Once	0.8	3	1.1	7	0.6	3	0.5	3	0.7	16	0.5	2	0.8	5	0.7	4	0.6	3	0.7	14	0.9	3	1.1	6	0.6	3	0.2	1	0.7	13
	2 or 3 times	0	0	0	0	0	0	0.3	2	0.1	2	0	0	0.2	1	0.9	5	0.4	2	0.4	8	0.6	2	0	0	0	0	0.7	3	0.3	5
	4 or 5 times	0	0	0.3	2	0.2	1	0	0	0.1	3	0	0	0.2	1	0	0	0.2	1	0.1	2	0	0	0.2	1	0	0	0.2	1	0.1	2
	6 to 9 times	0	0	0	0	0	0	0.2	1	0	1	0	0	0.2	1	0.2	1	0	0	0.1	2	0	0	0	0	0.2	1	0	0	0.1	1
	10 or more times	0	0	0.3	2	0.2	1	0.3	2	0.2	5	0	0	0	0	0.9	5	0.2	1	0.3	6	0.6	2	0	0	0	0	0.2	1	0.2	3
In the past 12 months, how often have you:																															
How many times in the past 12 months have you been offered, given, or sold an illegal drug on school property?	Never	99.2	395	92.8	620	83.6	428	88.4	541	90.6	1,984	98.6	422	93.8	578	87.9	496	90.7	468	92.5	1,964	97.6	331	94.2	517	87.4	430	91.2	404	92.3	1,682
	1 or 2 times	0.8	3	4.6	31	10.2	52	7.2	44	5.9	130	1.4	6	4.7	29	7.8	44	6.4	33	5.3	112	2.1	7	4.6	25	7.1	35	4.1	18	4.7	85
	3 to 5 times	0	0	0.9	6	2.9	15	2.5	15	1.6	36	0	0	0.5	3	1.6	9	1.2	6	0.8	18	0.3	1	0.5	3	2.4	12	2.7	12	1.5	28
	6 to 9 times	0	0	0.6	4	1.2	6	0.8	5	0.7	15	0	0	0	0	1.1	6	0.8	4	0.5	10	0	0	0.4	2	0.6	3	0.2	1	0.3	6
	10 or more times	0	0	1	7	2.1	11	1.1	7	1.1	25	0	0	1	6	1.6	9	1	5	0.9	20	0	0	0.4	2	2.4	12	1.8	8	1.2	22

School Climate And Safety: School Violence (continued)

Question	Response	County 2017										County 2019										County 2021									
		6th		8th		10th		12th		Total		6th		8th		10th		12th		Total		6th		8th		10th		12th		Total	
		%	n	%	n	%	n	%	n	%	n	%	n	%	n	%	n	%	n	%	n	%	n	%	n	%	n	%	n	%	n
How many times in your lifetime have you:																															
Brought a weapon (such as a handgun, knife, etc.) to school?	0 times	96.4	376	92.8	615	90.2	461	88.5	541	91.6	1,993	97.1	405	95.3	583	92	517	92.4	476	94.1	1,981	97	324	94.9	519	93.7	463	93.7	416	94.7	1,722
	1 or 2 times	3.6	14	5.6	37	7	36	7.7	47	6.2	134	1.9	8	4.1	25	5.5	31	6	31	4.5	95	2.7	9	4.6	25	5.5	27	5	22	4.6	83
	3 to 5 times	0	0	1.1	7	1.4	7	1.5	9	1.1	23	0.2	1	0.3	2	0.5	3	1.2	6	0.6	12	0.3	1	0.4	2	0.2	1	0.2	1	0.3	5
	6 to 9 times	0	0	0.2	1	0.2	1	0.2	1	0.1	3	0.2	1	0	0	0.2	1	0.2	1	0.1	3	0	0	0	0	0.2	1	0.2	1	0.1	2
	10 to 19 times	0	0	0.3	2	0.2	1	0.5	3	0.3	6	0	0	0	0	0.5	3	0	0	0.1	3	0	0	0	0	0	0	0	0	0	0
	20 to 39 times	0	0	0.2	1	0.4	2	0	0	0.1	3	0.5	2	0.2	1	0.5	3	0	0	0.3	6	0	0	0	0	0	0	0.7	3	0.2	3
	40 or more times	0	0	0	0	0.6	3	1.6	10	0.6	13	0	0	0.2	1	0.7	4	0.2	1	0.3	6	0	0	0.2	1	0.4	2	0.2	1	0.2	4
How many times in the last 30 days have you:																															
Brought a weapon (such as a handgun, knife, etc.) to school?	Never	100	386	98.3	650	98.4	504	97.4	590	98.4	2,130	99.8	417	99	606	98.6	553	97.7	502	98.7	2,078	99.4	332	99.3	542	99.4	491	98.9	439	99.2	1,804
	1 or 2 times	0	0	1.4	9	1	5	1.3	8	1	22	0.2	1	0.7	4	0.9	5	1	5	0.7	15	0.6	2	0.5	3	0.4	2	0.5	2	0.5	9
	3 to 5 times	0	0	0	0	0	0	0.5	3	0.1	3	0	0	0.2	1	0	0	0.2	1	0.1	2	0	0	0	0	0	0.5	2	0.1	2	
	6 to 9 times	0	0	0.2	1	0.2	1	0.3	2	0.2	4	0	0	0	0	0.4	2	0.8	4	0.3	6	0	0	0	0	0	0.2	1	0.1	1	
	10 or more times	0	0	0.2	1	0.4	2	0.5	3	0.3	6	0	0	0.2	1	0.2	1	0.4	2	0.2	4	0	0	0.2	1	0.2	1	0	0	0.1	2

Mental Health Concerns and Suicide Risk

Question	Response	County 2017										County 2019										County 2021									
		6th		8th		10th		12th		Total		6th		8th		10th		12th		Total		6th		8th		10th		12th		Total	
		%	n	%	n	%	n	%	n	%	n	%	n	%	n	%	n	%	n	%	n	%	n	%	n	%	n	%	n	%	n
Did you ever feel so sad or hopeless almost every day for two weeks or more in a row that you stopped doing some usual activities?	Yes	12.8	48	21.6	144	31.4	161	28.5	171	24.3	524	15.1	62	25.6	158	27.7	156	30.1	157	25.2	533	26.1	86	33.7	182	34.8	171	32.4	143	32.3	582
	No	87.2	327	78.4	522	68.6	351	71.5	428	75.7	1,628	84.9	348	74.4	459	72.3	408	69.9	364	74.8	1,579	73.9	244	66.3	358	65.2	320	67.6	299	67.7	1,221
Did you ever seriously consider attempting suicide?	Yes	7.5	28	15.1	101	23.1	118	20.3	121	17.2	368	7.1	29	15.7	97	18.3	103	16.8	87	15	316	16.1	53	21.2	114	27	132	20.5	90	21.7	389
	No	92.5	343	84.9	566	76.9	392	79.7	475	82.8	1,776	92.9	381	84.3	522	81.7	460	83.2	432	85	1,795	83.9	276	78.8	424	73	357	79.5	350	78.3	1,407
Did you make a plan about how you would attempt suicide?	Yes	5.4	20	10.3	68	19.9	101	16	95	13.3	284	6.1	25	13.2	81	14.5	81	13.7	71	12.3	258	14	46	15.7	84	21.8	107	17	74	17.4	311
	No	94.6	352	89.7	593	80.1	407	84	500	86.7	1,852	93.9	385	86.8	534	85.5	477	86.3	447	87.7	1,843	86	282	84.3	451	78.2	384	83	362	82.6	1,479
How many times did you actually attempt suicide?	0 times	94.8	367	91.7	609	83.9	431	89.1	537	89.7	1,944	94.6	389	89.7	556	88.3	497	88.5	461	90	1,903	86.9	292	86.2	467	85.8	422	86.7	383	86.3	1,564
	1 time	3.9	15	4.7	31	8.2	42	5	30	5.4	118	3.4	14	5.8	36	5.3	30	5.6	29	5.2	109	8	27	6.5	35	6.3	31	5.2	23	6.4	116
	2 or 3 times	1	4	1.8	12	6	31	3.8	23	3.2	70	1.5	6	3.2	20	4.3	24	3.6	19	3.3	69	3.3	11	4.6	25	4.3	21	5.4	24	4.5	81
	4 or 5 times	0	0	0.8	5	1	5	1.2	7	0.8	17	0.5	2	1.1	7	0.5	3	1.2	6	0.9	18	0.9	3	1.1	6	1.8	9	1.4	6	1.3	24
	6 or more times	0.3	1	1.1	7	1	5	1	6	0.9	19	0	0	0.2	1	1.6	9	1.2	6	0.8	16	0.9	3	1.7	9	1.8	9	1.4	6	1.5	27
If you attempted suicide during the past 12 months, did any attempt result in an injury, poisoning or overdose that had to be treated by a doctor or nurse?	I did not attempt suicide during the past 12 months	77.4	295	84.1	555	80.1	407	83.9	507	81.9	1,764	76.8	314	80.6	500	80.6	454	80.6	416	79.9	1,684	63.5	207	75	404	74.4	364	75.6	331	72.9	1,306
	Yes	0.8	3	2.1	14	3	15	3.1	19	2.4	51	0.5	2	1.9	12	3	17	2.7	14	2.1	45	3.1	10	2.4	13	5.1	25	2.1	9	3.2	57
	No	21.8	83	13.8	91	16.9	86	12.9	78	15.7	338	22.7	93	17.4	108	16.3	92	16.7	86	18	379	33.4	109	22.6	122	20.4	100	22.4	98	23.9	429

Mental Health Concerns and Suicide Risk (continued)

Question	Response	County 2017										County 2019										County 2021									
		6th		8th		10th		12th		Total		6th		8th		10th		12th		Total		6th		8th		10th		12th		Total	
		%	n	%	n	%	n	%	n	%	n	%	n	%	n	%	n	%	n	%	n	%	n	%	n	%	n	%	n	%	n
How many times in the past 12 months have you:																															
Done anything to harm yourself (such as cutting, scraping, burning) as a way to relieve difficult feelings, or to communicate emotions that may be difficult to express verbally?	0 times	94.8	365	86.9	575	82.4	417	86.6	530	87.2	1,887	90.5	382	83.7	514	84.9	477	87.5	450	86.3	1,823	79.7	267	77.4	419	78.1	382	85.1	378	79.9	1,446
	1 or 2 times	3.4	13	5.4	36	7.7	39	5.4	33	5.6	121	5.7	24	8	49	6	34	5.1	26	6.3	133	11	37	8.7	47	7.6	37	6.8	30	8.3	151
	3 to 5 times	1	4	2.9	19	3	15	3.3	20	2.7	58	2.1	9	3.4	21	2.5	14	2.7	14	2.7	58	3.9	13	5	27	5.3	26	2.3	10	4.2	76
	6 to 9 times	0.5	2	1.4	9	1.8	9	1.1	7	1.2	27	0.5	2	0.8	5	1.2	7	1.8	9	1.1	23	1.5	5	3.1	17	2	10	2	9	2.3	41
	10 to 19 times	0	0	0.8	5	1.4	7	1.6	10	1	22	0.5	2	1.3	8	2.5	14	1.6	8	1.5	32	1.5	5	2.2	12	2.2	11	1.8	8	2	36
	20 to 39 times	0	0	0.8	5	0.8	4	0.8	5	0.6	14	0.2	1	1.5	9	0.7	4	0.4	2	0.8	16	0.6	2	0.6	3	2.5	12	0.5	2	1.1	19
	40 or more times	0.3	1	2	13	3	15	1.1	7	1.7	36	0.5	2	1.3	8	2.1	12	1	5	1.3	27	1.8	6	3	16	2.2	11	1.6	7	2.2	40

Transitions and Mobility, Sleep, Grief, and Stressful Events

Question	Response	County 2017										County 2019										County 2021									
		6th		8th		10th		12th		Total		6th		8th		10th		12th		Total		6th		8th		10th		12th		Total	
		%	n	%	n	%	n	%	n	%	n	%	n	%	n	%	n	%	n	%	n	%	n	%	n	%	n	%	n	%	n
In the past 12 months, have you or your family lived in a shelter, hotel, motel, car, campground, or someone else's home, etc. due to loss of housing, lack of money, or did not have another place to stay?	No	93	360	95.8	634	96.3	492	95.6	584	95.3	2,070	96	403	93.3	573	96.8	543	97.1	498	95.7	2,017	95.5	317	96.3	523	96.3	471	97	427	96.3	1,738
	Yes, but for less than a month	3.9	15	1.4	9	1.2	6	1.8	11	1.9	41	2.1	9	2.6	16	1.6	9	1.2	6	1.9	40	2.4	8	2.2	12	1.6	8	0.7	3	1.7	31
	Yes, but for more than a month	1.6	6	1.8	12	1.8	9	1.5	9	1.7	36	1.4	6	2.3	14	0.5	3	1.2	6	1.4	29	0.6	2	1.1	6	1	5	2	9	1.2	22
	Yes, for most of the year	1.6	6	1.1	7	0.8	4	1.1	7	1.1	24	0.5	2	1.8	11	1.1	6	0.6	3	1	22	1.5	5	0.4	2	1	5	0.2	1	0.7	13
In the past 12 months, did you ever live away from your parents or guardians because you were kicked out, ran away, or were abandoned?	Yes	3.9	15	3.2	21	6.6	34	9.3	57	5.8	127	4.5	19	5.2	32	6.9	39	6.6	34	5.9	124	2.4	8	2.9	16	5.1	25	9.5	42	5	91
	No	96.1	372	96.8	642	93.4	480	90.7	554	94.2	2,048	95.5	405	94.8	579	93.1	523	93.4	481	94.1	1,988	97.6	323	97.1	528	94.9	463	90.5	398	95	1,712
How many times have you changed homes in the past 12 months?	Never	84.6	319	84.8	541	86.1	435	85.8	520	85.4	1,815	78.6	323	82.7	498	86.4	483	85.4	437	83.5	1,741	76	247	83.4	436	86.4	412	90.1	392	84.5	1,487
	1	9.3	35	11	70	9.3	47	10.1	61	10	213	13.1	54	11	66	9.7	54	10.4	53	10.9	227	15.4	50	12.6	66	10.3	49	6.7	29	11	194
	2	2.1	8	1.6	10	2.6	13	2.1	13	2.1	44	4.9	20	3.8	23	1.6	9	3.1	16	3.3	68	3.7	12	1.7	9	2.1	10	1.6	7	2.2	38
	3 or more	4	15	2.7	17	2	10	2	12	2.5	54	3.4	14	2.5	15	2.3	13	1.2	6	2.3	48	4.9	16	2.3	12	1.3	6	1.6	7	2.3	41
How many times have you changed homes including the last 12 months, in the last three years?	Never	72.1	264	69.4	450	73.3	362	76.9	459	72.9	1,535	68	276	69.2	418	74.1	415	79.4	404	72.8	1,513	64	203	68.4	364	76.6	366	78.5	343	72.3	1,276
	1	14.5	53	19.8	128	13.4	66	13.2	79	15.5	326	16.3	66	16.9	102	15.2	85	10.6	54	14.8	307	22.1	70	17.1	91	10.9	52	12.8	56	15.2	269
	2	6.3	23	4.3	28	6.5	32	3	18	4.8	101	8.6	35	6.8	41	4.8	27	5.5	28	6.3	131	8.5	27	8.1	43	5	24	4.8	21	6.5	115
	3 or more	7.1	26	6.5	42	6.9	34	6.9	41	6.8	143	7.1	29	7.1	43	5.9	33	4.5	23	6.2	128	5.4	17	6.4	34	7.5	36	3.9	17	5.9	104
On an average school night, how many hours of sleep do you get?	4 or less hours	n/a	n/a	n/a	n/a	n/a	n/a	n/a	n/a	n/a	n/a	4.7	20	7	43	10.6	59	7.9	41	7.7	163	5.4	18	10	55	11.4	57	11.5	51	9.9	181
	5 hours	n/a	n/a	n/a	n/a	n/a	n/a	n/a	n/a	n/a	n/a	6.1	26	7.5	46	8.3	46	10.8	56	8.2	174	8.7	29	11.5	63	10.2	51	10.4	46	10.4	189
	6 hours	n/a	n/a	n/a	n/a	n/a	n/a	n/a	n/a	n/a	n/a	8.9	38	16.8	103	19.6	109	24.2	126	17.8	376	13.5	45	16	88	22.2	111	21.9	97	18.7	341
	7 hours	n/a	n/a	n/a	n/a	n/a	n/a	n/a	n/a	n/a	n/a	14.6	62	25.5	156	26.5	147	34.2	178	25.7	543	15.6	52	23.9	131	30.1	151	29.4	130	25.4	464
	8 hours	n/a	n/a	n/a	n/a	n/a	n/a	n/a	n/a	n/a	n/a	25.2	107	26.6	163	24.1	134	17.5	91	23.4	495	25.8	86	24.4	134	18.4	92	21.7	96	22.4	408
	9 hours	n/a	n/a	n/a	n/a	n/a	n/a	n/a	n/a	n/a	n/a	24.5	104	12.1	74	7.9	44	3.5	18	11.4	240	20.1	67	8.9	49	6.6	33	3.2	14	8.9	163
	10 or more hours	n/a	n/a	n/a	n/a	n/a	n/a	n/a	n/a	n/a	n/a	16	68	4.4	27	2.9	16	1.9	10	5.7	121	10.8	36	5.3	29	1.2	6	1.8	8	4.3	79

Transitions and Mobility, Sleep, Grief, and Stressful Events (continued)

Question	Response	County 2017										County 2019										County 2021									
		6th		8th		10th		12th		Total		6th		8th		10th		12th		Total		6th		8th		10th		12th		Total	
		%	n	%	n	%	n	%	n	%	n	%	n	%	n	%	n	%	n	%	n	%	n	%	n	%	n	%	n	%	n
In the last two weeks, how often have you felt tired or sleepy during the day?	Everyday	n/a	n/a	n/a	n/a	n/a	n/a	n/a	n/a	n/a	n/a	14	59	23.1	141	33.4	186	42.7	222	28.8	608	17.3	56	24	131	35.5	177	35.5	157	28.8	521
	Several times	n/a	n/a	n/a	n/a	n/a	n/a	n/a	n/a	n/a	n/a	17.8	75	31.4	192	34.8	194	33.8	176	30.2	637	24.5	79	32.7	178	34.3	171	38.7	171	33.1	599
	Twice	n/a	n/a	n/a	n/a	n/a	n/a	n/a	n/a	n/a	n/a	20.9	88	19.1	117	14.2	79	11.5	60	16.3	344	22.6	73	18	98	15.2	76	10.2	45	16.1	292
	Once	n/a	n/a	n/a	n/a	n/a	n/a	n/a	n/a	n/a	n/a	23.3	98	15.4	94	11.3	63	6.5	34	13.7	289	22.6	73	16	87	9.4	47	9.5	42	13.8	249
	Never	n/a	n/a	n/a	n/a	n/a	n/a	n/a	n/a	n/a	n/a	24	101	11	67	6.3	35	5.4	28	11	231	13	42	9.4	51	5.6	28	6.1	27	8.2	148
In the past 12 months, have any of your friends or family members close to you died?	Yes	n/a	n/a	n/a	n/a	n/a	n/a	n/a	n/a	n/a	n/a	43.8	180	39.7	247	37.9	212	33.5	174	38.5	813	46.3	155	44.3	240	39.9	195	37.7	166	41.9	756
	No	n/a	n/a	n/a	n/a	n/a	n/a	n/a	n/a	n/a	n/a	56.2	231	60.3	375	62.1	348	66.5	346	61.5	1,300	53.7	180	55.7	302	60.1	294	62.3	274	58.1	1,050
How many times have you? Worried that food at home would run out before your family got money to buy more?	Never	77.7	299	72.3	478	76.2	388	78.1	473	75.8	1,638	77.9	320	73.9	456	75	424	74.9	391	75.2	1,591	75.1	272	78.9	455	76.8	408	79.6	371	77.8	1,506
	I've done it, but not in the past year	9.4	36	11.6	77	10.8	55	9.6	58	10.5	226	9.7	40	9.7	60	11.3	64	12.1	63	10.7	227	13.3	48	10.9	63	12.2	65	11.2	52	11.8	228
	Less than once a month	5.7	22	6.4	42	4.1	21	3.6	22	5	107	3.9	16	5.5	34	5.7	32	6.3	33	5.4	115	3	11	4	23	4.9	26	2.8	13	3.8	73
	About once a month	3.1	12	4.4	29	3.7	19	3.3	20	3.7	80	3.9	16	3.7	23	2.5	14	1.5	8	2.9	61	2.2	8	2.4	14	2.8	15	2.4	11	2.5	48
	2 or 3 times a month	1.6	6	2.1	14	3.9	20	3.5	21	2.8	61	1.9	8	3.1	19	2.7	15	2.9	15	2.7	57	1.7	6	1.9	11	2.3	12	2.6	12	2.1	41
	Once a week or more	2.6	10	3.2	21	1.2	6	2	12	2.3	49	2.7	11	4.1	25	2.8	16	2.3	12	3	64	4.7	17	1.9	11	0.9	5	1.5	7	2.1	40
How many times have you? Skipped a meal because your family didn't have enough money to buy food?	Never	89.8	345	86.2	568	86.1	439	84.8	514	86.4	1,866	89.8	368	86.7	535	86.4	488	84.5	440	86.7	1,831	90.6	326	89.6	517	87.3	462	87.5	407	88.7	1,712
	I've done it, but not in the past year	5.2	20	6.5	43	6.1	31	5.6	34	5.9	128	4.4	18	5.7	35	6.7	38	6.1	32	5.8	123	3.6	13	4.5	26	5.7	30	7.1	33	5.3	102
	Less than once a month	2.3	9	3	20	2.9	15	1.8	11	2.5	55	2.2	9	2.6	16	2.5	14	4	21	2.8	60	1.7	6	2.6	15	2.8	15	1.3	6	2.2	42
	About once a month	0.8	3	1.4	9	2.4	12	2.3	14	1.8	38	1	4	1.8	11	1.6	9	1.2	6	1.4	30	1.4	5	0.9	5	0.6	3	0.9	4	0.9	17
	2 or 3 times a month	1	4	1.4	9	1.2	6	2.8	17	1.7	36	1.5	6	1.6	10	0.7	4	1.9	10	1.4	30	0.8	3	0.7	4	1.1	6	2.2	10	1.2	23
	Once a week or more	0.8	3	1.5	10	1.4	7	2.6	16	1.7	36	1.2	5	1.6	10	2.1	12	2.3	12	1.8	39	1.9	7	1.7	10	2.5	13	1.1	5	1.8	35

COVID19 Impacts

Question	Response	County 2017										County 2019										County 2021											
		6th		8th		10th		12th		Total		6th		8th		10th		12th		Total		6th		8th		10th		12th		Total			
		%	n	%	n	%	n	%	n	%	n	%	n	%	n	%	n	%	n	%	n	%	n	%	n	%	n	%	n	%	n		
Select all of the following that you experienced during the COVID-19 pandemic. (Please note that only students who took the survey online were offered these questions.)	I or someone in my family was sick with COVID-19 or COVID-19 symptoms.	n/a	n/a	n/a	n/a	n/a	n/a	n/a	n/a	n/a	n/a	n/a	n/a	n/a	n/a	n/a	n/a	n/a	n/a	n/a	n/a	n/a	63.8	166	67.9	315	64	268	61	238	64.4	987	
	A family member or friend close to me died from COVID-19.	n/a	n/a	n/a	n/a	n/a	n/a	n/a	n/a	n/a	n/a	n/a	n/a	n/a	n/a	n/a	n/a	n/a	n/a	n/a	n/a	n/a	15	39	12.3	57	14.6	61	11.8	46	13.2	203	
	One or more people living in my home lost their job.	n/a	n/a	n/a	n/a	n/a	n/a	n/a	n/a	n/a	n/a	n/a	n/a	n/a	n/a	n/a	n/a	n/a	n/a	n/a	n/a	n/a	9.2	24	11.2	52	13.6	57	10.3	40	11.3	173	
	I felt more anxious, nervous, worried, or angry than usual.	n/a	n/a	n/a	n/a	n/a	n/a	n/a	n/a	n/a	n/a	n/a	n/a	n/a	n/a	n/a	n/a	n/a	n/a	n/a	n/a	n/a	29.6	77	35.3	164	38.4	161	37.9	148	35.9	550	
	I felt more relaxed, comfortable, or rested than usual.	n/a	n/a	n/a	n/a	n/a	n/a	n/a	n/a	n/a	n/a	n/a	n/a	n/a	n/a	n/a	n/a	n/a	n/a	n/a	n/a	n/a	15.4	40	19	88	22	92	24.1	94	20.5	314	
	People in my home were arguing or physically fighting more than usual.	n/a	n/a	n/a	n/a	n/a	n/a	n/a	n/a	n/a	n/a	n/a	n/a	n/a	n/a	n/a	n/a	n/a	n/a	n/a	n/a	n/a	9.6	25	13.8	64	13.4	56	14.4	56	13.1	201	
	My family ate more meals together than usual.	n/a	n/a	n/a	n/a	n/a	n/a	n/a	n/a	n/a	n/a	n/a	n/a	n/a	n/a	n/a	n/a	n/a	n/a	n/a	n/a	n/a	n/a	23.5	61	23.7	110	26.3	110	25.6	100	24.9	381
	My family shared more quality time together than usual (such as playing games, exercising, talking, watching movies/tv).	n/a	n/a	n/a	n/a	n/a	n/a	n/a	n/a	n/a	n/a	n/a	n/a	n/a	n/a	n/a	n/a	n/a	n/a	n/a	n/a	n/a	44.6	116	44.2	205	37.9	159	35.4	138	40.3	618	
	I learned a new hobby or skill (such as cooking, crafts, gardening, physical activities, outdoor activities, puzzles, new language).	n/a	n/a	n/a	n/a	n/a	n/a	n/a	n/a	n/a	n/a	n/a	n/a	n/a	n/a	n/a	n/a	n/a	n/a	n/a	n/a	n/a	49.6	129	50	232	38.4	161	40.3	157	44.3	679	
	I played more online games with others than usual.	n/a	n/a	n/a	n/a	n/a	n/a	n/a	n/a	n/a	n/a	n/a	n/a	n/a	n/a	n/a	n/a	n/a	n/a	n/a	n/a	n/a	45.8	119	47.8	222	43.9	184	41.8	163	44.9	688	
None of these.	n/a	n/a	n/a	n/a	n/a	n/a	n/a	n/a	n/a	n/a	n/a	n/a	n/a	n/a	n/a	n/a	n/a	n/a	n/a	n/a	n/a	9.2	24	9.1	42	10	42	12.1	47	10.1	155		

Remote Learning Perceptions and Experiences (Of students reporting any remote learning in the 2020-2021 school year)

Question	Response	County 2017										County 2019										County 2021									
		6th		8th		10th		12th		Total		6th		8th		10th		12th		Total		6th		8th		10th		12th		Total	
		%	n	%	n	%	n	%	n	%	n	%	n	%	n	%	n	%	n	%	n	%	n	%	n	%	n	%	n	%	n
During the 2020-2021 school year, I attended classes:	Online all year	n/a	n/a	n/a	n/a	n/a	n/a	n/a	n/a	n/a	n/a	n/a	n/a	n/a	n/a	n/a	n/a	n/a	n/a	n/a	5.9	16	7.3	35	8	34	9.2	36	7.7	121	
	Online most of the year or most of each week	n/a	n/a	n/a	n/a	n/a	n/a	n/a	n/a	n/a	n/a	n/a	n/a	n/a	n/a	n/a	n/a	n/a	n/a	n/a	11	30	18.3	88	20	85	23.3	91	18.7	294	
	In-person at school most of the year or most of each week	n/a	n/a	n/a	n/a	n/a	n/a	n/a	n/a	n/a	n/a	n/a	n/a	n/a	n/a	n/a	n/a	n/a	n/a	n/a	43.2	118	48.5	234	51.9	221	48.3	189	48.5	762	
	In-person at school all year	n/a	n/a	n/a	n/a	n/a	n/a	n/a	n/a	n/a	n/a	n/a	n/a	n/a	n/a	n/a	n/a	n/a	n/a	n/a	39.9	109	25.9	125	20.2	86	19.2	75	25.1	395	
These questions ask about your experience when learning online during the past school year.																															
I missed spending time at school, learning with other students in person.	NO!	n/a	n/a	n/a	n/a	n/a	n/a	n/a	n/a	n/a	n/a	n/a	n/a	n/a	n/a	n/a	n/a	n/a	n/a	n/a	7.5	12	9.9	35	13.9	47	15.6	49	12.3	143	
	no	n/a	n/a	n/a	n/a	n/a	n/a	n/a	n/a	n/a	n/a	n/a	n/a	n/a	n/a	n/a	n/a	n/a	n/a	n/a	11.9	19	16.1	57	16.3	55	16.9	53	15.8	184	
	yes	n/a	n/a	n/a	n/a	n/a	n/a	n/a	n/a	n/a	n/a	n/a	n/a	n/a	n/a	n/a	n/a	n/a	n/a	n/a	35.2	56	38.9	138	40.4	136	42	132	39.7	462	
	YES!	n/a	n/a	n/a	n/a	n/a	n/a	n/a	n/a	n/a	n/a	n/a	n/a	n/a	n/a	n/a	n/a	n/a	n/a	n/a	45.3	72	35.2	125	29.4	99	25.5	80	32.3	376	
These questions ask about your experience when learning online during the past school year.																															
I missed spending time at school, learning with my teachers in person.	NO!	n/a	n/a	n/a	n/a	n/a	n/a	n/a	n/a	n/a	n/a	n/a	n/a	n/a	n/a	n/a	n/a	n/a	n/a	n/a	8.8	14	13	46	13.7	46	13.4	42	12.7	148	
	no	n/a	n/a	n/a	n/a	n/a	n/a	n/a	n/a	n/a	n/a	n/a	n/a	n/a	n/a	n/a	n/a	n/a	n/a	n/a	16.9	27	19.5	69	17.9	60	22.4	70	19.4	226	
	yes	n/a	n/a	n/a	n/a	n/a	n/a	n/a	n/a	n/a	n/a	n/a	n/a	n/a	n/a	n/a	n/a	n/a	n/a	n/a	33.1	53	35.6	126	41.4	139	39.6	124	38	442	
	YES!	n/a	n/a	n/a	n/a	n/a	n/a	n/a	n/a	n/a	n/a	n/a	n/a	n/a	n/a	n/a	n/a	n/a	n/a	n/a	41.3	66	31.9	113	27.1	91	24.6	77	29.8	347	
These questions ask about your experience when learning online during the past school year.																															
When learning online I understood my teacher's instructions.	NO!	n/a	n/a	n/a	n/a	n/a	n/a	n/a	n/a	n/a	n/a	n/a	n/a	n/a	n/a	n/a	n/a	n/a	n/a	n/a	20.1	32	27.3	96	30.3	102	26.1	82	26.9	312	
	no	n/a	n/a	n/a	n/a	n/a	n/a	n/a	n/a	n/a	n/a	n/a	n/a	n/a	n/a	n/a	n/a	n/a	n/a	n/a	28.9	46	35.5	125	31.5	106	34.1	107	33	384	
	yes	n/a	n/a	n/a	n/a	n/a	n/a	n/a	n/a	n/a	n/a	n/a	n/a	n/a	n/a	n/a	n/a	n/a	n/a	n/a	34	54	26.7	94	30.6	103	33.4	105	30.6	356	
	YES!	n/a	n/a	n/a	n/a	n/a	n/a	n/a	n/a	n/a	n/a	n/a	n/a	n/a	n/a	n/a	n/a	n/a	n/a	n/a	17	27	10.5	37	7.7	26	6.4	20	9.5	110	
These questions ask about your experience when learning online during the past school year.																															
I stayed focused when doing online school work.	NO!	n/a	n/a	n/a	n/a	n/a	n/a	n/a	n/a	n/a	n/a	n/a	n/a	n/a	n/a	n/a	n/a	n/a	n/a	n/a	20.6	33	33.7	119	37.1	125	32.9	103	32.7	380	
	no	n/a	n/a	n/a	n/a	n/a	n/a	n/a	n/a	n/a	n/a	n/a	n/a	n/a	n/a	n/a	n/a	n/a	n/a	n/a	22.5	36	37.4	132	32.9	111	32.9	103	32.8	382	
	yes	n/a	n/a	n/a	n/a	n/a	n/a	n/a	n/a	n/a	n/a	n/a	n/a	n/a	n/a	n/a	n/a	n/a	n/a	n/a	36.9	59	20.7	73	23.7	80	26.5	83	25.4	295	
	YES!	n/a	n/a	n/a	n/a	n/a	n/a	n/a	n/a	n/a	n/a	n/a	n/a	n/a	n/a	n/a	n/a	n/a	n/a	n/a	20	32	8.2	29	6.2	21	7.7	24	9.1	106	
These questions ask about your experience when learning online during the past school year.																															
My learning improved when my classes were taught online due to COVID-19.	NO!	n/a	n/a	n/a	n/a	n/a	n/a	n/a	n/a	n/a	n/a	n/a	n/a	n/a	n/a	n/a	n/a	n/a	n/a	n/a	40.5	64	49.1	173	48.5	163	43.8	137	46.3	537	
	no	n/a	n/a	n/a	n/a	n/a	n/a	n/a	n/a	n/a	n/a	n/a	n/a	n/a	n/a	n/a	n/a	n/a	n/a	n/a	38	60	36.6	129	32.7	110	35.8	112	35.5	411	
	yes	n/a	n/a	n/a	n/a	n/a	n/a	n/a	n/a	n/a	n/a	n/a	n/a	n/a	n/a	n/a	n/a	n/a	n/a	n/a	13.3	21	7.7	27	12.2	41	16	50	12	139	
	YES!	n/a	n/a	n/a	n/a	n/a	n/a	n/a	n/a	n/a	n/a	n/a	n/a	n/a	n/a	n/a	n/a	n/a	n/a	n/a	8.2	13	6.5	23	6.5	22	4.5	14	6.2	72	

Remote Learning Perceptions and Experiences (Of students reporting any remote learning in the 2020-2021 school year) (continued)

Question	Response	County 2017										County 2019										County 2021																			
		6th		8th		10th		12th		Total		6th		8th		10th		12th		Total		6th		8th		10th		12th		Total											
		%	n	%	n	%	n	%	n	%	n	%	n	%	n	%	n	%	n	%	n	%	n	%	n	%	n	%	n	%	n										
These questions ask about your experience when learning online during the past school year.																																									
I had a quiet space that I was able to use when doing online school work.	NO!	n/a	n/a	n/a	n/a	n/a	n/a	n/a	n/a	n/a	n/a	n/a	n/a	n/a	n/a	n/a	n/a	n/a	n/a	n/a	n/a	n/a	n/a	n/a	n/a	n/a	n/a	n/a	n/a	n/a	n/a	16.1	26	14.5	51	14	47	12.4	39	14	163
	no	n/a	n/a	n/a	n/a	n/a	n/a	n/a	n/a	n/a	n/a	n/a	n/a	n/a	n/a	n/a	n/a	n/a	n/a	n/a	n/a	n/a	n/a	n/a	n/a	n/a	n/a	n/a	n/a	n/a	14.3	23	17.1	60	13.4	45	11.5	36	14.1	164	
	yes	n/a	n/a	n/a	n/a	n/a	n/a	n/a	n/a	n/a	n/a	n/a	n/a	n/a	n/a	n/a	n/a	n/a	n/a	n/a	n/a	n/a	n/a	n/a	n/a	n/a	n/a	n/a	n/a	n/a	36.6	59	43.3	152	47	158	50.6	159	45.4	528	
	YES!	n/a	n/a	n/a	n/a	n/a	n/a	n/a	n/a	n/a	n/a	n/a	n/a	n/a	n/a	n/a	n/a	n/a	n/a	n/a	n/a	n/a	n/a	n/a	n/a	n/a	n/a	n/a	n/a	n/a	32.9	53	25.1	88	25.6	86	25.5	80	26.4	307	
These questions ask about your experience when learning online during the past school year.																																									
It was easy to use the online learning platform or website my school used for online classes.	NO!	n/a	n/a	n/a	n/a	n/a	n/a	n/a	n/a	n/a	n/a	n/a	n/a	n/a	n/a	n/a	n/a	n/a	n/a	n/a	n/a	n/a	n/a	n/a	n/a	n/a	n/a	n/a	n/a	n/a	22.2	35	22.7	80	22	74	23.2	72	22.5	261	
	no	n/a	n/a	n/a	n/a	n/a	n/a	n/a	n/a	n/a	n/a	n/a	n/a	n/a	n/a	n/a	n/a	n/a	n/a	n/a	n/a	n/a	n/a	n/a	n/a	n/a	n/a	n/a	n/a	n/a	24.1	38	20.7	73	25.2	85	25.1	78	23.7	274	
	yes	n/a	n/a	n/a	n/a	n/a	n/a	n/a	n/a	n/a	n/a	n/a	n/a	n/a	n/a	n/a	n/a	n/a	n/a	n/a	n/a	n/a	n/a	n/a	n/a	n/a	n/a	n/a	n/a	n/a	32.9	52	42.9	151	40.7	137	37.9	118	39.6	458	
	YES!	n/a	n/a	n/a	n/a	n/a	n/a	n/a	n/a	n/a	n/a	n/a	n/a	n/a	n/a	n/a	n/a	n/a	n/a	n/a	n/a	n/a	n/a	n/a	n/a	n/a	n/a	n/a	n/a	n/a	20.9	33	13.6	48	12.2	41	13.8	43	14.2	165	
These questions ask about your experience when learning online during the past school year.																																									
I had access to an internet connection in my home to participate in online learning.	NO!	n/a	n/a	n/a	n/a	n/a	n/a	n/a	n/a	n/a	n/a	n/a	n/a	n/a	n/a	n/a	n/a	n/a	n/a	n/a	n/a	n/a	n/a	n/a	n/a	n/a	n/a	n/a	n/a	n/a	7.6	12	6.9	24	7.2	24	7.3	23	7.2	83	
	no	n/a	n/a	n/a	n/a	n/a	n/a	n/a	n/a	n/a	n/a	n/a	n/a	n/a	n/a	n/a	n/a	n/a	n/a	n/a	n/a	n/a	n/a	n/a	n/a	n/a	n/a	n/a	n/a	n/a	3.8	6	4.9	17	5.7	19	5.8	18	5.2	60	
	yes	n/a	n/a	n/a	n/a	n/a	n/a	n/a	n/a	n/a	n/a	n/a	n/a	n/a	n/a	n/a	n/a	n/a	n/a	n/a	n/a	n/a	n/a	n/a	n/a	n/a	n/a	n/a	n/a	n/a	30.6	48	39.4	138	47	157	42.5	133	41.2	476	
	YES!	n/a	n/a	n/a	n/a	n/a	n/a	n/a	n/a	n/a	n/a	n/a	n/a	n/a	n/a	n/a	n/a	n/a	n/a	n/a	n/a	n/a	n/a	n/a	n/a	n/a	n/a	n/a	n/a	n/a	58	91	48.9	171	40.1	134	44.4	139	46.4	535	
These questions ask about your experience when learning online during the past school year.																																									
I had my own laptop, desktop computer, or other device for use for schoolwork .	NO!	n/a	n/a	n/a	n/a	n/a	n/a	n/a	n/a	n/a	n/a	n/a	n/a	n/a	n/a	n/a	n/a	n/a	n/a	n/a	n/a	n/a	n/a	n/a	n/a	n/a	n/a	n/a	n/a	n/a	14.5	23	13	46	10.7	36	10.9	34	12	139	
	no	n/a	n/a	n/a	n/a	n/a	n/a	n/a	n/a	n/a	n/a	n/a	n/a	n/a	n/a	n/a	n/a	n/a	n/a	n/a	n/a	n/a	n/a	n/a	n/a	n/a	n/a	n/a	n/a	n/a	10.1	16	11.3	40	12.2	41	9	28	10.8	125	
	yes	n/a	n/a	n/a	n/a	n/a	n/a	n/a	n/a	n/a	n/a	n/a	n/a	n/a	n/a	n/a	n/a	n/a	n/a	n/a	n/a	n/a	n/a	n/a	n/a	n/a	n/a	n/a	n/a	n/a	24.5	39	32.9	116	40.2	135	42.3	132	36.4	422	
	YES!	n/a	n/a	n/a	n/a	n/a	n/a	n/a	n/a	n/a	n/a	n/a	n/a	n/a	n/a	n/a	n/a	n/a	n/a	n/a	n/a	n/a	n/a	n/a	n/a	n/a	n/a	n/a	n/a	n/a	50.9	81	42.8	151	36.9	124	37.8	118	40.9	474	