

2021 Pennsylvania Youth Survey

Empowering Communities to Develop Strategic Prevention Programming

Dauphin County All Questions by Grade Report

Conducted by

Pennsylvania Commission on
Crime and Delinquency

Pennsylvania Department of
Drug and Alcohol Programs

Pennsylvania Department
of Education

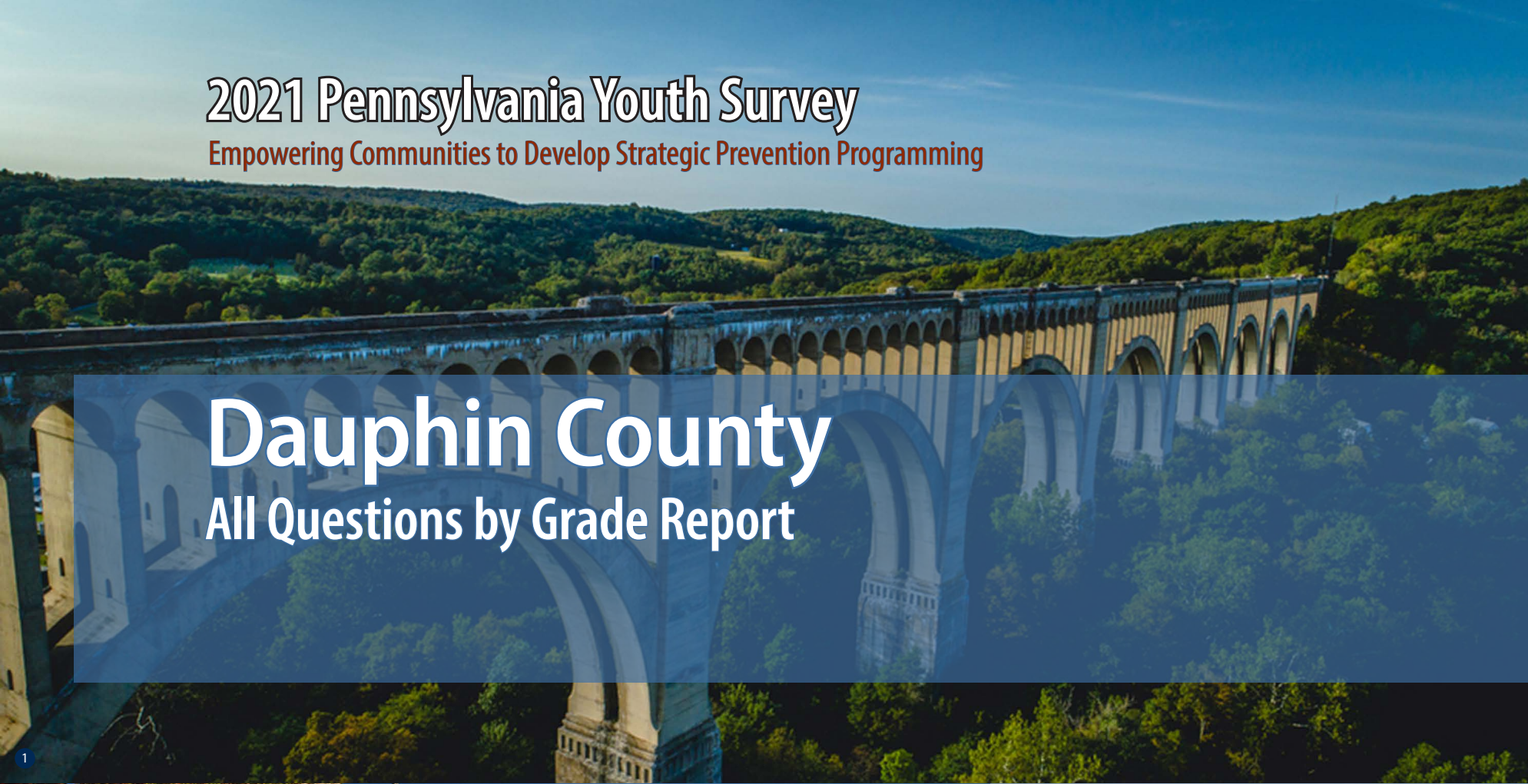

Funding provided by



About the cover photographs:

1. Historic Tunkhannock Viaduct (Nicholson). *Wyoming County, PA*
Credit: Jacob Boomsma/Shutterstock.com

2. State street, historical Harrisburg (Harrisburg). *Dauphin County, PA*
Credit: Ludmila Ruzickova/Shutterstock.com

3. Red barn and silo (Gettysburg). *Adams County, PA*
Credit: Jon Bilous/Shutterstock.com

4. Frosty morning. (*Red Clover*),
Credit: Ezdras Arroyo/Shutterstock.com

PAYS ALL QUESTIONS BY GRADE REPORT

This report provides full results from the 2021 Pennsylvania Youth Survey (PAYS). For each survey item included in the survey, this report presents data for each response option by grade (and for all grades combined).

This report allows you to see not only the percent of students who selected each response option but also the number of students. These counts allow for you to, for example, add the counts for 10th and 12th grade to calculate a percentage for high school students. PAYS sponsors — the Pennsylvania Commission on Crime and Delinquency, Department of Drug and Alcohol Programs, and the Pennsylvania Department of Education — are supplying these data with the hope of aiding in more complete prevention and wellness planning.

Notes to Consider Before Proceeding

This report shares data from the 2017, 2019, and 2021 PAYS administrations when data are available. If your county or district did not participate in one or more of these administrations, you will find “n/a” notations where relevant. Your full profile report also displays data from 2017, 2019, and 2021 when available.

Studies indicate that most young people are truthful in answering anonymous prevention-centered surveys such as

PAYS. To ensure valid survey results, the data here have made use of the same validity/honesty checks used in PAYS profile reports.

Data are displayed here when there are a minimum number of 25 responses at the grade level.

An overwhelming majority of these data focus on ALL students. There is only ONE instance in which the data here are reported of a subgroup of respondents — for the “Remote Learning Perceptions and Experiences” section. These remote learning items were only asked of students who indicated some form of remote learning during the COVID-19 pandemic.

If you need help reading, interpreting, or applying these data, please contact your local county drug and alcohol office or reach out to the Evidence-based Prevention and Intervention Support (EPIS) Center at:

<https://www.episcenter.psu.edu/index.php/paysquestion>

You will find the survey question data organized in the report in the following topic order:

- [Demographics](#)
- [Community Domain Risk Factors*](#)
- [Community Domain Protective Factors](#)
- [School Domain Risk Factors](#)
- [School Domain Protective Factors*](#)
- [Family Domain Risk Factors*](#)
- [Family Domain Protective Factors](#)
- [Peer-Individual Risk Factors*](#)
- [Peer-Individual Protective Factors](#)
- [ATOD Use and Access](#)
- [Antisocial Behavior](#)
- [School Climate And Safety](#)
- [Mental Health Concerns and Suicide Risk](#)
- [Transitions and Mobility, Sleep, Grief, and Stressful Events](#)
- [COVID19 Impacts](#)
- [Remote Learning Perceptions and Experiences](#)

* NOTE: TOPIC INCLUDES SYSTEMIC FACTORS IN ADDITION TO THE QUESTIONS WITHIN THE SCALE SCORE CALCULATION.

Demographics

Question	Response	County 2017										County 2019										County 2021										
		6th		8th		10th		12th		Total		6th		8th		10th		12th		Total		6th		8th		10th		12th		Total		
		%	n	%	n	%	n	%	n	%	n	%	n	%	n	%	n	%	n	%	n	%	n	%	n	%	n	%	n	%	n	
How old are you?	10	0.9	23	0	0	0	0	0	0	0.3	23	1.1	25	0	0	0	0	0	0	0.3	25	1.3	30	0	0	0	0	0	0	0	0.4	30
	11	74.1	1,850	0	0	0	0	0	0	24.8	1,850	71	1,628	0	0	0	0	0	0	22.4	1,628	72.7	1,647	0	0	0	0	0	0	22.7	1,647	
	12	23.7	592	1.2	26	0	0	0	0	8.3	618	26.7	613	1.4	28	0	0	0	0	8.8	641	24.9	564	1.2	27	0	0	0	0	8.2	591	
	13	1.3	32	71.8	1,608	0	0	0	0	22	1,640	1.1	26	70.7	1,452	0	0	0	0	20.3	1,478	1.1	24	69.4	1,578	0	0	0	0	22.1	1,602	
	14	0	1	26.1	585	1	14	0	0	8	600	0	1	26.4	542	2.1	32	0	0	7.9	575	0	0	28.3	644	1.4	21	0	0	9.2	665	
	15	0	0	0.9	20	71.8	1,028	0	0	14.1	1,048	0	0	1.5	30	73.7	1,146	0	0	16.2	1,176	0	0	1	23	73.3	1,090	0	0	15.4	1,113	
	16	0	0	0	0	25.6	366	1.3	17	5.1	383	0	0	0.1	3	22.9	356	1.7	23	5.3	382	0	0	0	1	23.8	354	1.6	20	5.2	375	
	17	0	0	0	0	1.5	22	73.1	942	12.9	964	0	0	0	0	1.1	17	75.9	1,040	14.5	1,057	0	0	0	0	1.3	20	73.2	890	12.6	910	
	18	0	0	0	0	0.1	2	24	309	4.2	311	0	0	0	0	0.2	3	21.3	292	4.1	295	0	0	0	0	0.2	3	23.9	291	4.1	294	
	19 or older	0	0	0	0	0	0	1.6	21	0.3	21	0	0	0	0	0	0	1.2	16	0.2	16	0	0	0	0	0	0	1.2	15	0.2	15	
What grade are you in?	6th	100	2,498	0	0	0	0	0	0	33.5	2,498	100	2,293	0	0	0	0	0	0	31.5	2,293	100	2,265	0	0	0	0	0	0	31.3	2,265	
	7th	0	0	0	0	0	0	0	0	0	0	0	0	0	0	0	0	0	0	0	0	0	0	0	0	0	0	0	0	0	0	
	8th	0	0	100	2,239	0	0	0	0	30	2,239	0	0	100	2,055	0	0	0	0	28.3	2,055	0	0	100	2,273	0	0	0	0	31.4	2,273	
	9th	0	0	0	0	0	0	0	0	0	0	0	0	0	0	0	0	0	0	0	0	0	0	0	0	0	0	0	0	0	0	
	10th	0	0	0	0	100	1,432	0	0	19.2	1,432	0	0	0	0	100	1,554	0	0	21.4	1,554	0	0	0	0	100	1,488	0	0	20.5	1,488	
	11th	0	0	0	0	0	0	0	0	0	0	0	0	0	0	0	0	0	0	0	0	0	0	0	0	0	0	0	0	0	0	
	12th	0	0	0	0	0	0	100	1,289	17.3	1,289	0	0	0	0	0	0	100	1,371	18.9	1,371	0	0	0	0	0	0	100	1,216	16.8	1,216	
Are you of Hispanic, Latino, or Spanish origin?	No, not of Hispanic, Latino, or Spanish origin	80.2	1,778	79.8	1,709	84.4	1,186	86.5	1,094	82	5,767	78.1	1,676	78.1	1,548	85.1	1,298	86.8	1,175	81.3	5,697	78.8	1,684	77.9	1,719	84	1,231	86.4	1,039	80.9	5,673	
	Yes, Mexican, Mexican Am., Chicano	3.1	69	2.7	58	1.9	27	2.2	28	2.6	182	3.7	80	3.2	63	2	30	2.1	28	2.9	201	3.6	77	4.1	91	2.5	37	2	24	3.3	229	
	Yes, Puerto Rican	11	244	11.1	237	7.4	104	6.2	79	9.4	664	10.7	230	11.7	231	7.2	110	5.1	69	9.1	640	9.8	210	9.8	216	6.6	97	6.8	82	8.6	605	
	Yes, Cuban	0.5	12	0.4	9	0.9	12	1.3	16	0.7	49	0.5	11	0.6	11	0.3	4	0.4	5	0.4	31	0.6	13	0.5	11	0.6	9	0.2	3	0.5	36	
	Yes, another Hispanic, Latino, or Spanish origin	5.1	114	6	129	5.4	76	3.8	48	5.2	367	7	150	6.5	129	5.4	83	5.6	76	6.3	438	7.2	154	7.7	171	6.2	91	4.6	55	6.7	471	
What is your race?	White, Caucasian	48.7	1,216	61.1	1,369	72.3	1,036	73.1	942	61.2	4,563	56.3	1,154	60.1	1,155	72.7	1,081	75.9	991	64.8	4,381	56	1,129	58.8	1,261	70.2	994	74	865	63	4,249	
	Black, African American	28.8	719	27.7	620	22.7	325	19.9	256	25.7	1,920	35.3	724	32.8	631	24.3	361	22.8	298	29.8	2,014	34	685	33.7	722	24.2	343	22.2	259	29.8	2,009	
	American Indian or Alaska Native	4.6	114	5	112	4.6	66	2.8	36	4.4	328	5.7	116	4.2	80	3.2	48	3.3	43	4.2	287	4.3	87	4	86	2.5	36	2.3	27	3.5	236	
	Asian Indian, Japanese, Native Hawaiian, Chinese, Korean, Guamanian or Chamorro, Filipino, Vietnamese, Samoan, Other Asian, Other Pacific Islander	9.5	238	10.1	226	8.6	123	7.8	100	9.2	687	12.8	263	15.8	304	9.7	144	9.2	120	12.3	831	14.1	285	15.9	341	14.9	211	10.6	124	14.2	961	
Are you?	Female	52.3	1,278	50.9	1,113	50.3	705	50.1	636	51.1	3,732	49.6	1,113	51.2	1,026	52.6	799	49.6	670	50.7	3,608	48	1,077	45.8	1,034	49.3	730	51.8	625	48.2	3,466	
	Male	47.7	1,165	49.1	1,074	49.7	696	49.9	634	48.9	3,569	50.4	1,130	48.8	977	47.4	719	50.4	681	49.3	3,507	48.7	1,091	50.7	1,144	46.6	690	45.9	554	48.4	3,479	
	Other	0	0	0	0	0	0	0	0	0	0	0	0	0	0	0	0	0	0	0	0	3.3	74	3.5	80	4.1	61	2.2	27	3.4	242	

Demographics (continued)

Question	Response	County 2017										County 2019										County 2021									
		6th		8th		10th		12th		Total		6th		8th		10th		12th		Total		6th		8th		10th		12th		Total	
		%	n	%	n	%	n	%	n	%	n	%	n	%	n	%	n	%	n	%	n	%	n	%	n	%	n	%	n	%	n
Think of where you live most of the time. Which of the following people live there with you?	Mother	89	2,222	89	1,993	90.4	1,294	88.5	1,141	89.2	6,650	91.1	2,029	91.6	1,832	90	1,379	89	1,209	90.6	6,449	91.3	2,026	90.9	2,049	91	1,337	89.9	1,082	90.9	6,494
	Stepmother	5.2	129	6.3	142	4.7	67	5	64	5.4	402	5.1	113	5.8	116	6.3	97	5.1	69	5.6	395	5.8	128	5.9	133	4.8	71	5	60	5.5	392
	Foster mother	0.7	18	0.3	7	0.6	8	0.4	5	0.5	38	0.4	10	0.6	11	0.4	6	0.1	2	0.4	29	0.3	6	0.4	9	0.5	7	0.3	4	0.4	26
	Grandmother	11.6	290	10.4	233	7.6	109	6	77	9.5	709	14.6	326	10.6	211	7.1	109	7.1	96	10.4	742	15	332	11.8	265	8.8	129	7.2	87	11.4	813
	Aunt	4.8	121	4.1	91	3.4	48	2.2	29	3.9	289	6.6	147	4.2	83	3.1	48	2.3	31	4.3	309	4.8	107	4.9	110	3.2	47	2.5	30	4.1	294
	Father	62	1,549	64.6	1,447	64.8	928	65.2	840	63.9	4,764	63.6	1,417	62.1	1,241	67.8	1,038	66.3	901	64.6	4,597	67.3	1,492	64.6	1,455	67.1	986	68.3	822	66.6	4,755
	Stepfather	12.2	306	13.4	299	12.8	184	11.3	146	12.5	935	12.3	273	13	260	12.8	196	11.6	157	12.4	886	11.5	255	13.1	295	13.1	192	11.5	139	12.3	881
	Foster father	0.2	5	0.2	5	0.5	7	0.2	3	0.3	20	0.4	8	0.5	10	0.3	4	0.1	2	0.3	24	0.4	8	0.4	8	0.5	7	0.3	4	0.4	27
	Grandfather	6.6	165	4.5	101	3.5	50	3.2	41	4.8	357	7.4	164	5.3	106	4	61	4.6	62	5.5	393	7.8	172	5.5	124	4.4	64	3.7	44	5.7	404
	Uncle	4.3	107	3.3	73	2.7	38	1.2	16	3.1	234	6	133	3.7	73	2.4	37	2.4	33	3.9	276	5.4	119	4.4	100	2.7	40	2.2	27	4	286
	Other Adults	4.4	111	3.6	80	2.7	38	2.6	34	3.5	263	4.3	96	2.8	56	2.3	36	2.4	32	3.1	220	3.2	70	2.6	58	2.1	31	1.9	23	2.5	182
	Older sister(s)	27.5	687	26.8	599	21.4	307	15.7	203	24.1	1,796	26.3	586	26.3	525	22	337	18	245	23.8	1,693	26.7	593	24.4	549	21.4	314	18.6	224	23.5	1,680
	Younger sister(s)	28	700	29.9	670	27.8	398	26.8	346	28.3	2,114	30.4	677	30	599	30.4	465	28.6	389	29.9	2,130	28.9	641	29.8	672	28.8	423	30.6	368	29.4	2,104
	Older stepsister(s)	2.4	60	2.4	53	1.4	20	0.8	10	1.9	143	2.1	46	2.5	50	2	30	0.8	11	1.9	137	2.7	59	2.8	62	2.2	32	1.5	18	2.4	171
	Younger stepsister(s)	1.9	47	2.9	65	1.7	24	1.9	25	2.2	161	1.7	37	2.5	50	2.4	37	1.7	23	2.1	147	3	66	3.3	74	3	44	2.2	27	3	211
	Older brother(s)	30.5	762	28.1	629	22.4	321	20.3	262	26.5	1,974	30.5	680	27.3	545	24.7	379	18.5	251	26.1	1,855	28.2	625	27.6	621	24.6	361	18.8	226	25.7	1,833
	Younger brother(s)	28.9	722	30.1	674	29.7	425	27.4	353	29.1	2,174	30.1	671	32.9	657	30.5	468	28.3	384	30.6	2,180	30.1	668	31.2	703	31	455	30.2	364	30.7	2,190
	Older stepbrother(s)	3	76	2.5	56	1.6	23	0.8	10	2.2	165	2.2	49	2.7	54	2	31	1.1	15	2.1	149	2.6	57	2.8	64	1.5	22	1.3	16	2.2	159
Younger stepbrother(s)	2.2	54	2.9	65	1.8	26	2	26	2.3	171	2.2	49	2.5	50	2.6	40	2.3	31	2.4	170	1.6	35	2.3	52	2.2	33	1.2	15	1.9	135	
Other children	4.9	123	4.2	94	4.2	60	3.3	43	4.3	320	4.4	99	4.1	81	2.7	42	3.5	47	3.8	269	3.8	85	3	67	3.1	45	2.1	25	3.1	222	
What is the language you use most often at home?	English	88.8	2,111	88.4	1,913	93.9	1,311	91.7	1,159	90.2	6,494	84.3	1,830	86.3	1,700	90.6	1,379	90.4	1,222	87.4	6,131	83.3	1,832	84	1,872	87.3	1,279	88.8	1,066	85.3	6,049
	Spanish	5.6	134	6.2	135	3.5	49	4.7	59	5.2	377	8.3	181	6.4	127	4	61	4.2	57	6.1	426	7.7	169	7.2	161	5.3	77	4.5	54	6.5	461
	Another language	5.5	131	5.4	117	2.6	36	3.6	46	4.6	330	7.4	160	7.2	142	5.4	82	5.4	73	6.5	457	9	199	8.8	195	7.4	109	6.7	80	8.2	583

Community Domain Risk Factor: Laws and Norms Favorable Toward Drug Use

Question	Response	County 2017										County 2019										County 2021									
		6th		8th		10th		12th		Total		6th		8th		10th		12th		Total		6th		8th		10th		12th		Total	
		%	n	%	n	%	n	%	n	%	n	%	n	%	n	%	n	%	n	%	n	%	n	%	n	%	n	%	n	%	n
If a kid drank some beer, wine, or hard liquor (for example, vodka, whiskey, gin, or rum) in your neighborhood, would he or she be caught by the police?	NO!	11.4	208	14.4	277	20.8	266	22.8	263	16.4	1,014	12.1	203	17.8	293	22.4	294	27.9	335	19.3	1,125	9	138	13.2	241	19.7	249	24.4	253	15.6	881
	no	24.9	454	42.6	816	54.3	694	57	658	42.5	2,622	25.4	426	40.5	665	53.7	704	51.9	624	41.5	2,419	25	382	43.5	793	53.1	672	54.6	567	42.7	2,414
	yes	32.5	592	26.6	509	17.1	219	14	162	24	1,482	34.9	585	26.7	438	17.5	230	13.6	164	24.3	1,417	39.3	599	31.8	579	20.6	261	14.6	152	28.2	1,591
	YES!	31.2	569	16.4	315	7.7	99	6.2	72	17.1	1,055	27.7	464	15	247	6.4	84	6.6	79	15	874	26.6	406	11.5	210	6.6	83	6.4	66	13.5	765
If a kid used marijuana in your neighborhood, would he or she be caught by the police?	NO!	9.9	179	14.8	285	21.8	279	23.7	273	16.4	1,016	10.8	180	16.8	277	23.6	311	30	361	19.3	1,129	8.7	132	12.9	233	21.7	274	24.8	257	15.9	896
	no	18.6	338	34.7	670	50.3	642	52.8	609	36.6	2,259	19.4	324	35.1	578	49.9	658	47.8	575	36.5	2,135	21.4	326	39.1	709	47.9	604	51.2	530	38.5	2,169
	yes	32.5	590	30.6	590	19.4	248	16.9	195	26.3	1,623	36.4	609	29.4	485	18.4	243	15.2	183	26	1,520	39.7	605	33.3	603	22.8	288	17.6	182	29.8	1,678
	YES!	39.1	710	19.9	384	8.5	108	6.7	77	20.7	1,279	33.4	559	18.6	307	8.1	107	7.1	85	18.1	1,058	30.3	462	14.8	268	7.5	95	6.5	67	15.8	892
How wrong would most adults (over 21) in your neighborhood think it was for kids your age to drink alcohol?	Not Wrong at All	4.6	85	4.4	85	6.3	81	6.3	73	5.2	324	5.9	99	5.8	97	5.7	75	7.5	90	6.2	361	6.7	103	4.3	77	5.2	66	5.9	61	5.4	307
	A Little Bit Wrong	5	94	7.2	140	12.9	166	19.3	223	10	623	4.4	74	7.6	127	16.3	215	19.7	235	11.1	651	4.7	73	9.1	164	15.9	202	22.3	231	11.8	670
	Wrong	14.7	274	24.7	482	33.5	431	35.2	407	25.5	1,594	15.3	259	25.5	424	35.2	463	34.3	410	26.5	1,556	18.1	280	29.2	528	33.5	424	37.9	393	28.7	1,625
	Very wrong	75.7	1,415	63.8	1,244	47.3	609	39.1	452	59.4	3,720	74.4	1,258	61	1,013	42.7	562	38.5	460	56.2	3,293	70.5	1,092	57.5	1,041	45.4	575	34	353	54.1	3,061
How wrong would most adults (over 21) in your neighborhood think it was for kids your age to smoke cigarettes?	Not Wrong at All	4.7	88	4.6	89	5.5	70	6.9	79	5.2	326	5.4	90	4.8	80	4.9	64	5.9	70	5.2	304	6.4	98	4.3	77	5	63	4.4	45	5	283
	A Little Bit Wrong	4	74	5.4	105	9.1	116	12.7	146	7.1	441	3.7	61	5.7	94	8.2	107	10.2	122	6.6	384	3.3	50	5.6	101	9	114	11.8	122	6.9	387
	Wrong	13.1	243	19.2	373	26.8	343	31.4	361	21.2	1,320	13.5	225	20.2	334	27.5	361	29.5	352	21.8	1,272	14.6	223	25.5	459	27.2	344	33.7	348	24.4	1,374
	Very wrong	78.2	1,453	70.8	1,373	58.6	749	49.1	565	66.5	4,140	77.5	1,292	69.2	1,144	59.5	780	54.4	649	66.4	3,865	75.8	1,159	64.7	1,166	58.8	745	50.1	518	63.7	3,588
How wrong would most adults (over 21) in your neighborhood think it was for kids your age to use marijuana?	Not Wrong at All	4.6	85	4.4	85	8.3	106	7.4	85	5.8	361	5.2	87	6.5	107	7.3	96	7.6	90	6.5	380	6.1	93	4.8	87	6.7	85	7.1	73	6	338
	A Little Bit Wrong	2.9	54	5.2	101	11.3	144	15	172	7.6	471	3.1	52	5.9	98	12.2	160	15.7	187	8.6	497	2.9	45	6.4	115	10.6	134	15.7	162	8.1	456
	Wrong	8.5	156	16.2	313	24.4	312	30	345	18.1	1,126	9.3	154	18.4	304	27.9	365	27.9	332	19.9	1,155	11.2	172	21.2	381	26.8	338	32.1	332	21.7	1,223
	Very wrong	84	1,546	74.2	1,438	56	715	47.7	548	68.4	4,247	82.4	1,368	69.1	1,139	52.6	689	48.8	580	65	3,776	79.7	1,220	67.6	1,218	55.9	705	45.2	468	64.2	3,611

Community Domain Risk Factor: Low Neighborhood Attachment

Question	Response	County 2017										County 2019										County 2021									
		6th		8th		10th		12th		Total		6th		8th		10th		12th		Total		6th		8th		10th		12th		Total	
		%	n	%	n	%	n	%	n	%	n	%	n	%	n	%	n	%	n	%	n	%	n	%	n	%	n	%	n	%	n
I like my neighborhood	NO!	8.6	167	8.8	173	9.6	125	10.2	120	9.2	585	8.3	146	10.3	176	9.2	124	9.1	110	9.2	556	7.9	126	7.5	141	8.6	110	8.1	85	8	462
	no	10.2	197	14.3	282	14.1	184	14.2	166	13	829	11.1	195	14.2	242	14.2	191	13.2	160	13.1	788	12.4	197	15.6	292	14.9	192	13.6	143	14.2	824
	yes	36.4	703	44.5	876	49.9	650	51.9	609	44.5	2,838	41.3	727	47	800	52.5	704	54.8	662	48.1	2,893	45.1	716	53.6	1,001	55.8	717	59.2	623	52.7	3,057
	YES!	44.8	866	32.4	639	26.4	344	23.7	278	33.3	2,127	39.3	691	28.5	485	24	322	22.9	277	29.5	1,775	34.6	549	23.3	435	20.8	267	19.2	202	25.1	1,453
I'd like to get out of my neighborhood	NO!	46.4	889	36.3	716	30.3	393	25.3	298	36.1	2,296	44	767	34.1	577	30.7	410	29.4	353	35.3	2,107	43.4	679	33.1	615	28.6	366	26.1	273	33.6	1,933
	no	29.5	565	34.6	681	39.1	507	36.3	427	34.3	2,180	31.7	554	36.3	615	40.2	538	36.6	440	35.9	2,147	34	533	39.2	729	40.1	514	36.7	384	37.6	2,160
	yes	12.5	240	18	354	19.1	248	24.1	284	17.7	1,126	14.2	248	18.4	311	19.6	262	21.5	258	18.1	1,079	13.2	207	17.8	330	21.7	278	24.8	259	18.7	1,074
	YES!	11.6	223	11.1	219	11.4	148	14.3	168	11.9	758	10.1	176	11.2	190	9.5	127	12.6	151	10.8	644	9.4	147	10	185	9.6	123	12.4	130	10.2	585
If I had to move, I would miss the neighborhood I now live in	NO!	10.7	207	13	256	12.4	161	13.8	162	12.3	786	11.3	196	13.4	229	12	161	13.3	161	12.5	747	11.7	186	11.4	213	11.6	149	11.7	123	11.6	671
	no	13.9	269	19.3	381	23.2	301	28.6	337	20.2	1,288	15	262	21.9	373	23.2	310	24.1	291	20.6	1,236	15.5	247	22	412	23.7	304	28.6	300	21.8	1,263
	yes	29.3	566	33.9	668	39.9	517	36.8	433	34.2	2,184	29.9	521	33.1	563	39	522	40	483	34.9	2,089	31.4	500	37.4	701	43.5	558	42.4	445	38	2,204
	YES!	46.1	891	33.9	668	24.5	318	20.8	245	33.3	2,122	43.8	762	31.6	538	25.8	345	22.6	273	32	1,918	41.3	657	29.2	548	21.3	273	17.3	181	28.6	1,659

Community Domain Risk Factor: Perceived Availability of Drugs and Handguns

Question	Response	County 2017										County 2019										County 2021									
		6th		8th		10th		12th		Total		6th		8th		10th		12th		Total		6th		8th		10th		12th		Total	
		%	n	%	n	%	n	%	n	%	n	%	n	%	n	%	n	%	n	%	n	%	n	%	n	%	n	%	n	%	n
How easy would it be for you to get any, if you wanted to get any, beer, wine, or hard liquor (for example, vodka, whiskey, gin, or rum)?	Very hard	71.1	1,275	49.5	971	29.5	384	19.5	227	45.9	2,857	72.1	1,215	51.9	869	27.7	369	22	267	46.1	2,720	73.6	1,129	52.2	954	32.5	414	25.1	262	48.6	2,759
	Sort of hard	14.9	268	18.2	357	17.4	227	13.2	154	16.2	1,006	13.6	230	17.6	295	19.4	259	17.6	213	16.9	997	12.7	195	19.3	352	21.2	270	17.4	181	17.6	998
	Sort of easy	7	125	17.4	342	24.6	321	29	338	18.1	1,126	7.3	123	17.1	287	25.9	345	28.3	343	18.6	1,098	8.1	125	16.5	301	22.6	288	26.8	279	17.5	993
	Very easy	7	126	14.8	291	28.5	371	38.2	445	19.8	1,233	6.9	117	13.3	223	27.1	361	32.1	389	18.5	1,090	5.6	86	12	220	23.6	301	30.7	320	16.3	927
How easy would it be for you to get any, if you wanted to get any, cigarettes?	Very hard	79.5	1,420	64.6	1,264	47.3	616	29	337	58.6	3,637	82.1	1,371	68.1	1,139	46.7	622	37.8	457	61	3,589	80.7	1,227	67.8	1,236	53.3	678	43.1	447	63.5	3,588
	Sort of hard	8.6	154	12.8	250	18.1	236	13.4	156	12.8	796	6.7	112	13.2	221	20	266	15.5	188	13.4	787	8.8	134	15.6	285	18.9	240	20.2	209	15.4	868
	Sort of easy	4.3	77	11.2	219	15.8	205	18.7	217	11.6	718	5	84	8.9	149	17.9	239	17.4	210	11.6	682	5.1	78	7.7	141	14.8	188	19.2	199	10.7	606
	Very easy	7.6	136	11.4	223	18.8	244	39	453	17	1,056	6.1	102	9.8	164	15.5	206	29.3	355	14.1	827	5.3	81	8.8	160	13.1	167	17.5	181	10.4	589
How easy would it be for you to get, if you wanted to get, a handgun?	Very hard	83.9	1,493	76	1,487	69.2	898	60.9	703	74	4,581	85.3	1,417	77.5	1,292	69.7	928	68.1	821	76	4,458	84.8	1,287	78.3	1,424	73.3	928	67.9	705	77	4,344
	Sort of hard	7.7	137	10.7	210	13.7	178	18.7	216	12	741	6.8	113	10.9	181	15.6	207	15	181	11.6	682	8.2	125	11.6	211	13	165	15.4	160	11.7	661
	Sort of easy	3.4	60	6.6	129	8.6	112	11	127	6.9	428	3.8	63	6.4	106	7.7	102	9	108	6.5	379	3.4	52	6.2	112	7.8	99	9.2	96	6.4	359
	Very easy	5.1	90	6.6	130	8.4	109	9.4	109	7.1	438	4.2	69	5.3	89	7.1	94	7.9	95	5.9	347	3.5	53	3.9	71	5.8	74	7.5	78	4.9	276
How easy would it be for you to get, if you wanted to get, a drug like cocaine, LSD, or amphetamines?	Very hard	92.7	1,653	88.9	1,740	74.7	969	59.6	691	81.6	5,053	93.6	1,549	87.9	1,465	72.6	963	67.2	809	81.8	4,786	91.9	1,403	89.2	1,622	79.5	1,010	70.8	736	84.3	4,771
	Sort of hard	3.1	56	5.8	114	11.6	150	18.6	215	8.6	535	2.4	39	6.7	111	14.9	197	17.5	211	9.5	558	4	61	5.7	104	12	152	15.8	164	8.5	481
	Sort of easy	0.7	13	2	39	7.3	95	12.8	148	4.8	295	1.3	22	2.3	39	8	106	8.1	98	4.5	265	1.2	19	1.9	34	4.4	56	7.4	77	3.3	186
	Very easy	3.4	61	3.3	64	6.4	83	9.1	105	5.1	313	2.7	45	3.1	52	4.5	60	7.1	86	4.2	243	2.9	44	3.2	59	4.2	53	6.1	63	3.9	219

Community Domain Risk Factor: Perceived Availability of Drugs and Handguns (continued)

Question	Response	County 2017										County 2019										County 2021									
		6th		8th		10th		12th		Total		6th		8th		10th		12th		Total		6th		8th		10th		12th		Total	
		%	n	%	n	%	n	%	n	%	n	%	n	%	n	%	n	%	n	%	n	%	n	%	n	%	n	%	n	%	n
How easy would it be for you to get any, if you wanted to get any, marijuana?	Very hard	89.6	1,585	75.3	1,473	42.7	554	29.3	340	63.9	3,952	90.8	1,495	72.5	1,205	42.4	562	32.3	389	62.5	3,651	89.5	1,352	76.6	1,382	54	683	37.7	389	67.8	3,806
	Sort of hard	4	70	9.7	190	13.1	170	9.9	115	8.8	545	3.9	65	9.8	163	15.7	208	13.9	168	10.3	604	5	76	10	181	14.8	187	14	145	10.5	589
	Sort of easy	1.9	33	6.5	127	16.9	219	19.1	222	9.7	601	2.1	34	7.8	129	17.4	230	18.4	222	10.5	615	2.3	34	6	109	13	164	18.2	188	8.8	495
	Very easy	4.6	81	8.5	167	27.3	354	41.6	483	17.5	1,085	3.2	52	9.9	164	24.5	325	35.4	427	16.6	968	3.2	48	7.4	133	18.2	230	30.1	311	12.9	722
If you wanted to get prescription drugs not prescribed to you, how easy would it be for you to get some?	Very hard	75.7	1,501	59	1,231	38.9	540	35.5	444	55.4	3,716	79.4	1,578	62.1	1,176	42.3	624	41.8	544	58.9	3,922	76.3	1,485	61.6	1,309	47.7	674	43.7	512	59.8	3,980
	Sort of hard	12.9	256	18.6	388	24.4	338	21.8	273	18.7	1,255	10.5	209	19.8	375	25.4	375	23.8	310	19.1	1,269	13.7	267	20.2	428	26.2	370	26.1	306	20.6	1,371
	Sort of easy	6.5	129	12.8	266	22.2	308	25.8	323	15.3	1,026	6.5	130	10.9	207	19.6	289	21	273	13.5	899	6.8	133	12.1	256	16.4	232	19.6	229	12.8	850
	Very easy	4.8	96	9.6	200	14.5	201	16.9	211	10.6	708	3.6	71	7.2	136	12.7	188	13.3	173	8.5	568	3.2	62	6.2	131	9.8	138	10.6	124	6.8	455
If you drank alcohol during the past 12 months, how did you usually get it? (Please note the data reported here are of ALL students, including non-users. Profile reports produced for PAYS report these data only of past-year users. Because these data are of ALL students, the numbers and percentages here will not align with the data presented in your profile report. In 2021, this question involved skip logic, and students reporting that they had not used alcohol in their lifetime were not shown this question. In the data, those not using in their lifetime were recoded as "Did not drink any alcohol" for this item.)	Did not drink any alcohol	88.9	1,410	82.7	1,320	62.6	676	51.9	502	74.7	3,908	95.3	1,277	88.5	1,197	67.9	733	56.7	565	79.1	3,772	97.6	2,020	93.1	1,925	80.5	1,092	64.9	679	87.4	5,716
	Bought it in a store	0.4	7	0.5	8	0.7	8	2.2	21	0.8	44	0.7	9	0.6	8	0.9	10	1.6	16	0.9	43	1.3	3	0.5	2	1.8	9	4	21	2.1	35
	Bought it at a restaurant, bar or club	0.3	5	0.3	4	0.6	7	2.2	21	0.7	37	0.4	5	0.5	7	0.7	8	1.4	14	0.7	34	0.9	2	0.2	1	0.8	4	1	5	0.7	12
	Bought it at a public event such as a concert or sporting event	0.1	2	0.4	6	0.7	8	2.3	22	0.7	38	0.5	7	0.6	8	0.6	6	2	20	0.9	41	0.4	1	0.5	2	1.6	8	2.1	11	1.3	22
	Gave someone money to buy it for me	0.5	8	0.9	14	8.5	92	17.7	171	5.5	285	1.2	16	1.6	21	8.3	90	16.3	162	6.1	289	0.4	1	1.9	8	10.4	51	22.5	118	10.8	178
	Parents provided it to me	1.8	28	5.1	82	7.6	82	8.5	82	5.2	274	2.2	30	3.6	49	7.3	79	11	110	5.6	268	14.8	33	13	54	15.5	76	21.2	111	16.6	274
	Friends' parents provided it to me	0.2	3	0.8	13	5.3	57	8.4	81	2.9	154	0.7	9	1.7	23	6.6	71	8.1	81	3.9	184	3.1	7	2.2	9	12.5	61	14.1	74	9.1	151
	Friends, brothers, or sisters over 21 provided it to me	0.6	9	1.6	25	7.1	77	14.8	143	4.9	254	0.7	10	1.5	20	7.1	77	14.9	148	5.3	255	4	9	3.4	14	14.3	70	28.6	150	14.7	243
	Friends, brothers, or sisters under 21 provided it to me	0.8	12	1.8	28	4.9	53	8.1	78	3.3	171	0.7	10	1.5	20	6.5	70	7.2	72	3.6	172	0.4	1	4.6	19	13.7	67	18.5	97	11.1	184
	Other relatives (uncles, aunts, cousins, grandparents, etc.) provided it to me	0.9	14	2	32	3.9	42	6.3	61	2.8	149	1.3	18	2.2	30	4.2	45	4.3	43	2.9	136	4.9	11	7.9	33	7	34	11.5	60	8.4	138
	Other source provided it to me	0.6	10	2.7	43	8.1	88	11.4	110	4.8	251	1.1	15	2	27	6.8	73	8.4	84	4.2	199	1.8	4	6	25	11.5	56	16.4	86	10.4	171
	Took without permission, stole, or found it (my home, friend's home, store, etc.)	1.3	20	5	80	13.4	145	12.8	124	7.1	369	1.4	19	4.9	66	12.4	134	12	120	7.1	339	5.8	13	12.5	52	22.7	111	17	89	16	265
If you used any prescription drugs without a prescription during the last 12 months, how did you get them? (Please note the data reported here are of ALL students, including non-users. Profile reports produced for PAYS report these data only of past-year users. Because these data are of ALL students, the numbers and percentages here will not align with the data presented in your profile report.)	I did not take any prescription drugs without a doctor's prescription	88.9	1,409	91.3	1,458	90.3	975	88.5	856	89.8	4,698	97.5	1,274	97.4	1,302	95.6	1,037	96	957	96.7	4,570	97.1	1,354	95.6	1,575	96.4	1,118	96.5	889	96.3	4,936
	Took them from a family member living in my home	1.4	22	2.1	33	2.8	30	2.5	24	2.1	109	1.4	18	1.5	20	2.1	23	1.4	14	1.6	75	1.9	27	2.3	38	3	35	1.6	15	2.2	115
	Took them from other relatives not living in my home	0.2	3	0.3	5	0.5	5	1	10	0.4	23	0.5	7	0.4	5	0.5	5	0.4	4	0.4	21	0.4	5	0.7	11	0.6	7	0.8	7	0.6	30
	Took them from someone not related to me	0.1	2	0.4	7	0.6	7	1.4	14	0.6	30	0.4	5	0.2	3	0.4	4	0.6	6	0.4	18	0.3	4	0.3	5	0.7	8	0.4	4	0.4	21
	A friend or family member gave them to me	0.7	11	0.8	13	2.4	26	3.3	32	1.6	82	0.9	12	0.7	9	1.9	21	1.3	13	1.2	55	1.4	19	1.9	31	1.9	22	1.5	14	1.7	86
	Bought them from someone	0.1	1	0.3	5	1.5	16	3.4	33	1.1	55	0.2	3	0.4	6	1.7	18	1.5	15	0.9	42	0.4	6	0.5	8	1.2	14	1.1	10	0.7	38
	Ordered them over the Internet	0.4	6	0.3	4	0.3	3	0.9	9	0.4	22	0.5	7	0.3	4	0.3	3	0.3	3	0.4	17	0.6	9	0.7	11	1.2	14	0.4	4	0.7	38

Community Domain Protective Factor: Rewards for Prosocial Involvement

Question	Response	County 2017										County 2019										County 2021									
		6th		8th		10th		12th		Total		6th		8th		10th		12th		Total		6th		8th		10th		12th		Total	
		%	n	%	n	%	n	%	n	%	n	%	n	%	n	%	n	%	n	%	n	%	n	%	n	%	n	%	n	%	n
My neighbors notice when I am doing a good job and let me know	NO!	33.3	634	41.3	816	41.8	545	40.6	477	38.9	2,472	34.2	595	40.9	696	40.9	546	46.8	565	40.2	2,402	35.6	564	36.4	679	43.7	563	42.6	448	38.9	2,254
	no	39.7	756	38.9	768	38.7	504	37.4	440	38.8	2,468	41	713	40.1	681	41.6	556	32.7	394	39.2	2,344	42.4	671	47.4	884	40.3	520	37.7	396	42.7	2,471
	yes	19.2	366	14.4	284	14.8	193	17	200	16.4	1,043	16.3	283	13.6	231	12.8	171	14.9	180	14.5	865	15.8	251	12.4	232	12.3	159	15.7	165	13.9	807
	YES!	7.8	148	5.5	108	4.7	61	4.9	58	5.9	375	8.6	149	5.4	92	4.6	62	5.6	67	6.2	370	6.2	98	3.8	70	3.6	47	4	42	4.4	257
There are people in my neighborhood who are proud of me when I do something well	NO!	25.2	477	31.9	628	33.5	436	33.4	392	30.5	1,933	26.1	456	33.5	565	34.8	465	38	457	32.5	1,943	29.9	469	32.1	596	37.2	477	36.5	382	33.5	1,924
	no	31.4	594	32.7	644	31.8	414	30.7	360	31.8	2,012	33.9	593	33.6	567	32.9	439	28.7	345	32.5	1,944	34.9	546	39.1	726	34.9	447	31	325	35.5	2,044
	yes	30.1	569	27	532	25.9	337	28.6	335	28	1,773	27.6	482	25.1	424	26.1	349	23.9	287	25.8	1,542	25.7	403	23	426	22.3	286	25.5	267	24	1,382
	YES!	13.2	250	8.4	165	8.9	116	7.3	86	9.7	617	12.4	216	7.8	132	6.2	83	9.5	114	9.1	545	9.5	148	5.8	108	5.5	71	7.1	74	7	401
There are people in my neighborhood who encourage me to do my best	NO!	21.3	404	27.5	540	28.9	375	30.7	360	26.5	1,679	22.5	390	29.1	490	29.3	392	35	422	28.4	1,694	25.1	393	26.8	496	32.8	421	33.3	351	28.8	1,661
	no	23.3	442	25.7	503	28	363	28.2	331	25.9	1,639	26.9	467	29.1	490	30.4	406	24.5	296	27.8	1,659	27.9	438	33.3	617	29.8	383	27.9	294	30.1	1,732
	yes	35.4	670	33.4	654	32.3	419	32.2	377	33.5	2,120	32.5	564	30.2	510	31.6	422	29.9	360	31.1	1,856	33.3	522	31.1	577	29.8	383	30.3	319	31.3	1,801
	YES!	19.9	377	13.5	264	10.9	141	8.9	104	14	886	18.2	316	11.6	196	8.7	116	10.6	128	12.7	756	13.7	215	8.8	163	7.6	97	8.5	89	9.8	564

School Domain Risk Factor: Academic Failure

Question	Response	County 2017										County 2019										County 2021									
		6th		8th		10th		12th		Total		6th		8th		10th		12th		Total		6th		8th		10th		12th		Total	
		%	n	%	n	%	n	%	n	%	n	%	n	%	n	%	n	%	n	%	n	%	n	%	n	%	n	%	n	%	n
Putting them all together, what were your grades like last year?	Mostly A's	59	1,159	46.8	927	48.4	634	49.4	589	51.3	3,309	55.2	976	47.1	807	51.2	696	50.5	616	51	3,095	56.7	960	40.1	782	46.4	612	53.8	584	48.6	2,938
	Mostly B's	29.8	585	33.1	655	33.9	444	34.8	415	32.6	2,099	32.1	568	33.2	570	32.7	445	34.3	418	33	2,001	28.9	489	29.6	577	28.4	375	27	293	28.7	1,734
	Mostly C's	8.1	159	14.4	285	13.7	179	12.7	151	12	774	9.2	162	13.9	239	12.9	175	12.7	155	12.1	731	10.1	171	17.7	346	14.6	192	12	130	13.9	839
	Mostly D's	2.1	42	4.1	81	3.1	41	2.7	32	3	196	2.3	40	4	69	2.5	34	2	24	2.8	167	2.1	35	8	156	7.3	96	5.4	59	5.7	346
	Mostly F's	1	20	1.6	32	1	13	0.4	5	1.1	70	1.3	23	1.7	30	0.7	9	0.6	7	1.1	69	2.2	37	4.7	91	3.3	44	1.8	19	3.2	191
Are most of your school grades better than the grades of most students in your class?	NO!	7.1	136	6.4	129	5.4	71	6.8	81	6.5	417	8.2	146	7.1	124	7.5	101	6.6	80	7.4	451	7.2	117	5.8	111	8.2	106	7.6	80	7	414
	no	22.2	427	26	523	26	343	27.5	328	25.2	1,621	24.2	431	23.9	415	26.4	358	25.2	307	24.8	1,511	28.1	458	29.3	560	28.5	369	25.8	273	28.1	1,660
	yes	49.2	946	48.3	969	49.2	650	45.6	544	48.3	3,109	50.4	900	49.4	859	49.4	670	46.8	569	49.2	2,998	48.7	795	49.7	952	46.7	605	47.8	505	48.4	2,857
	YES!	21.5	413	19.3	387	19.5	257	20.1	239	20.1	1,296	17.2	307	19.6	341	16.7	226	21.4	261	18.6	1,135	16.1	262	15.2	291	16.6	215	18.8	199	16.4	967

School Domain Risk Factor: Low Commitment to School

Question	Response	County 2017										County 2019										County 2021									
		6th		8th		10th		12th		Total		6th		8th		10th		12th		Total		6th		8th		10th		12th		Total	
		%	n	%	n	%	n	%	n	%	n	%	n	%	n	%	n	%	n	%	n	%	n	%	n	%	n	%	n	%	n
During the last four weeks, how many whole days of school have you missed because you skipped or cut?	None	90.3	1,891	88.5	1,844	85.9	1,149	80	965	87	5,849	88	1,671	86.7	1,556	85.5	1,176	86.4	1,065	86.8	5,468	80.3	1,421	84.3	1,686	80.4	1,072	75.8	829	80.8	5,008
	1 day	4.4	92	5.6	117	7.9	106	10.3	124	6.5	439	6.7	127	6.1	110	8.7	120	7	86	7	443	8.3	147	6.4	129	9.6	128	13.3	145	8.9	549
	2 days	2.4	50	2.8	59	2.4	32	4.9	59	3	200	2.2	41	3.3	60	2.8	38	2.7	33	2.7	172	3.2	57	3.7	74	4.3	58	4.5	49	3.8	238
	3 days	1.5	31	1.2	26	1.8	24	2.1	25	1.6	106	1.3	25	1.7	30	1.1	15	1.7	21	1.4	91	3.2	57	1.8	37	2	27	2.7	30	2.4	151
	4 to 5 days	1.1	22	1.2	25	1.4	19	1.9	23	1.3	89	1.2	22	1.4	26	1.2	16	1.4	17	1.3	81	2	35	1.7	35	2.1	28	2	22	1.9	120
	6 to 10 days	0.2	5	0.3	7	0.1	2	0.7	8	0.3	22	0.5	10	0.4	7	0.4	6	0.5	6	0.5	29	1.6	28	1	20	1.3	17	1.2	13	1.3	78
	11 or more days	0.1	3	0.3	6	0.4	6	0.2	3	0.3	18	0.1	2	0.3	6	0.4	5	0.4	5	0.3	18	1.4	25	1	20	0.3	4	0.5	5	0.9	54
How important do you think the things you are learning in school are going to be for your later life?	Very important	60.1	1,244	37.9	786	27.4	365	25.4	305	40.4	2,700	53.7	1,011	32.7	584	20.3	279	23.1	284	34.4	2,158	36.7	646	20.9	416	15.3	205	13.4	146	22.9	1,413
	Quite important	21.2	439	24	498	20	267	21.6	259	21.9	1,463	22.1	417	22.7	405	20.6	282	19.4	239	21.4	1,343	24.6	434	24.6	490	17.7	237	18.7	204	22.1	1,365
	Fairly important	10.8	223	21.6	448	26.3	351	24.2	290	19.6	1,312	14.6	276	23	411	27.3	375	26.4	325	22.1	1,387	23.3	411	26.3	524	29	388	31.4	343	27	1,666
	Slightly important	5	103	12.2	253	20.3	271	22.2	266	13.4	893	7	131	16.1	288	23.5	322	23.3	286	16.4	1,027	11.7	206	20.7	413	28.2	377	28	306	21.1	1,302
	Not at all important	2.9	61	4.3	89	5.9	79	6.7	80	4.6	309	2.6	49	5.5	98	8.3	114	7.8	96	5.7	357	3.6	64	7.4	148	9.7	129	8.4	92	7	433
How interesting are most of your courses to you?	Very interesting and stimulating	31	604	16	326	12	160	16.6	199	19.8	1,289	25.9	468	14.8	259	10.1	138	15	185	17	1,050	19.2	328	10.5	206	7.7	103	9.3	102	12.1	739
	Quite interesting	30.8	600	26.6	542	25.1	334	28	336	27.8	1,812	33.2	601	23.7	416	22.2	304	27.1	333	26.8	1,654	34.3	587	22.9	450	20.4	272	26.6	291	26.2	1,600
	Fairly interesting	25.1	489	34.2	698	34.9	464	32.9	395	31.4	2,046	26.3	475	34	597	38.2	524	33.1	407	32.5	2,003	29.8	509	36.8	725	39.5	527	37.5	410	35.6	2,171
	Slightly Dull	6.9	134	14.1	287	19.1	254	15.9	191	13.3	866	9.1	164	16.9	296	18.9	259	16.8	207	15	926	10.9	187	19.4	382	22.1	295	16.7	182	17.1	1,046
	Very Dull	6.2	121	9.1	186	8.8	117	6.6	79	7.7	503	5.5	100	10.7	187	10.6	146	8	99	8.6	532	5.7	98	10.4	205	10.3	137	9.9	108	9	548
How often do you feel that the school work you are assigned is meaningful and important?	Never	9.1	185	10.8	222	11.5	153	12.4	148	10.7	708	9.1	169	11.9	208	14	190	12.2	149	11.6	716	8.7	149	11.3	223	15	200	12.8	139	11.6	711
	Seldom	4.7	96	11.5	237	20.4	271	24.2	290	13.5	894	5.8	108	13.5	236	21.7	295	23.3	285	14.9	924	6.7	115	13.7	271	24.3	323	24.7	268	16	977
	Sometimes	22.3	452	34.9	718	37.1	494	34.6	414	31.4	2,078	25	462	36.9	646	41.7	567	38.3	469	34.7	2,144	32.1	551	42.4	837	39.4	523	43.3	471	39	2,382
	Often	28.1	571	25.8	530	21.4	285	21.4	256	24.8	1,642	27.8	513	23.6	414	16.4	223	18.4	225	22.2	1,375	28.2	483	21.1	416	15.6	207	15.6	170	20.9	1,276
	Almost Always	35.7	725	17	349	9.6	128	7.5	90	19.5	1,292	32.3	596	14.2	249	6.3	86	7.8	96	16.6	1,027	24.3	416	11.5	228	5.7	76	3.6	39	12.4	759
Now thinking back over the past year in school, how often did you enjoy being in school?	Never	11	226	12.7	263	13.2	176	11.3	136	12.1	801	11.9	223	15.1	268	13.5	185	11.8	145	13.2	821	10.9	190	15.1	300	15.9	211	12.9	140	13.7	841
	Seldom	6.4	132	12.8	264	14	186	15.2	182	11.5	764	6.5	121	12.1	214	15.2	208	16.2	200	11.9	743	7.6	132	13.1	260	18.3	243	17.4	189	13.4	824
	Sometimes	29.4	604	34.5	713	37.8	502	36.1	433	33.9	2,252	33.1	619	36.2	641	39	534	38.9	479	36.4	2,273	31.9	555	38.8	770	37.3	496	40.8	444	36.9	2,265
	Often	26.9	552	25.7	531	25.4	337	27	324	26.2	1,744	25.9	484	25.7	455	25.1	344	23.7	292	25.2	1,575	27	469	22.7	451	21.5	286	22.4	243	23.6	1,449
	Almost Always	26.2	538	14.2	293	9.6	128	10.3	124	16.3	1,083	22.6	423	10.9	193	7.2	99	9.3	115	13.3	830	22.6	393	10.2	202	7.1	94	6.5	71	12.4	760
Now thinking back over the past year in school, how often did you hate being in school?	Never	27.6	566	13.9	285	10.2	135	9.4	113	16.6	1,099	22.6	419	13.1	232	7.1	97	10.7	132	14.1	880	18.5	321	11.3	223	7.9	104	6	65	11.7	713
	Seldom	18.7	383	19.8	407	21.1	280	23.5	281	20.4	1,351	17.5	325	17.9	316	19.1	262	20.4	251	18.5	1,154	22.3	386	18.3	361	19	251	20.2	219	19.9	1,217
	Sometimes	32.2	659	34.5	707	33.1	438	35.8	428	33.7	2,232	35.5	658	34	601	36.4	498	35.9	441	35.3	2,198	33.4	579	33.4	661	32.7	433	36.6	396	33.8	2,069
	Often	11.2	229	18.7	384	21.8	289	19.4	232	17.1	1,134	14.2	263	19.8	351	22.9	313	20.8	255	19	1,182	13.8	240	22.4	444	25.2	334	24.4	264	21	1,282
	Almost Always	10.3	212	13.1	269	13.7	182	11.9	142	12.2	805	10.2	190	15.3	270	14.5	199	12.1	149	13	808	11.9	207	14.6	289	15.2	201	12.8	138	13.7	835

School Domain Risk Factor: Low Commitment to School (continued)

Question	Response	County 2017										County 2019										County 2021									
		6th		8th		10th		12th		Total		6th		8th		10th		12th		Total		6th		8th		10th		12th		Total	
		%	n	%	n	%	n	%	n	%	n	%	n	%	n	%	n	%	n	%	n	%	n	%	n	%	n	%	n	%	n
Now thinking back over the past year in school, how often did you try to do best work in school?	Never	2.6	54	2.7	55	2.5	33	2.2	26	2.5	168	2.9	54	3.6	63	2.6	35	3.2	39	3.1	191	2.3	39	3	60	3	40	2.4	26	2.7	165
	Seldom	1.1	23	2.5	51	3.2	43	4.7	56	2.6	173	1.5	28	2.7	48	4.9	67	5.2	64	3.3	207	2.5	43	4.4	87	5.7	76	5.9	64	4.4	270
	Sometimes	7	143	11.8	241	14.8	197	17.5	210	11.9	791	8.2	152	14.4	254	17.3	236	17.9	220	13.9	862	8.1	141	16.8	332	20.6	273	20.4	222	15.8	968
	Often	19.8	405	27.7	569	32.2	428	32	383	27	1,785	24	443	28.6	506	32.7	447	32.8	402	29	1,798	22.3	387	31.3	617	32.2	426	35.3	383	29.6	1,813
	Almost Always	69.5	1,421	55.3	1,135	47.3	628	43.6	522	56	3,706	63.3	1,169	50.7	897	42.5	581	40.9	502	50.7	3,149	64.8	1,122	44.5	878	38.5	510	36	391	47.4	2,901

School Domain Protective Factor: Opportunities for Prosocial Involvement

Question	Response	County 2017										County 2019										County 2021									
		6th		8th		10th		12th		Total		6th		8th		10th		12th		Total		6th		8th		10th		12th		Total	
		%	n	%	n	%	n	%	n	%	n	%	n	%	n	%	n	%	n	%	n	%	n	%	n	%	n	%	n	%	n
Teachers ask me to work on special classroom projects	NO!	16.8	328	17.1	343	19.7	257	15.2	180	17.2	1,108	15.9	285	18.4	318	19.8	267	20.2	245	18.4	1,115	17.5	286	17.8	339	25.4	328	22.7	240	20.3	1,193
	no	34.6	675	43	865	54.4	709	52.8	626	44.6	2,875	39.7	710	46.1	795	53.5	721	48	583	46.2	2,809	44.4	723	52.4	999	54.6	705	52.5	556	50.7	2,983
	yes	33	643	28.8	580	20.2	264	25.5	303	27.7	1,790	30.3	541	27.1	468	21.5	290	24.7	300	26.3	1,599	28.3	461	25	477	16.7	216	19.2	203	23.1	1,357
	YES!	15.6	304	11.1	223	5.7	74	6.5	77	10.5	678	14.1	252	8.4	145	5.2	70	7.1	86	9.1	553	9.8	160	4.7	90	3.3	42	5.7	60	6	352
There are lots of chances for students in my school to talk one-on-one with a teacher	NO!	7.3	141	6.6	133	6.4	85	4.4	52	6.4	411	7.4	131	7.6	131	6.3	86	6.3	76	7	424	8.2	132	4.9	94	6	77	4.7	50	6	353
	no	16	309	17.5	351	16	211	12.9	153	15.9	1,024	17	303	19.6	337	16	217	11.4	138	16.4	995	17.6	284	18.2	346	17.8	230	13.6	144	17.1	1,004
	yes	42	809	45	901	48.3	637	51.8	615	46	2,962	47.7	848	45.9	789	54.1	734	53.3	645	49.7	3,016	48.4	779	54.8	1,042	57.4	743	54.6	576	53.6	3,140
	YES!	34.7	669	30.8	617	29.2	385	31	368	31.7	2,039	27.9	496	26.9	463	23.6	321	28.9	350	26.9	1,630	25.8	415	22	418	18.9	244	27	285	23.2	1,362
I have lots of chances to be part of class discussions or activities	NO!	5.4	106	4.3	86	3.4	45	4	47	4.4	284	4.7	85	5.1	88	3.8	51	4.4	54	4.6	278	6.1	98	4.1	79	3.6	47	2.9	31	4.3	255
	no	10.1	199	9.2	184	9.7	127	8.3	99	9.4	609	11.8	212	10.4	179	9.5	128	7.3	89	10	608	12.5	201	11.7	223	9.2	119	7.3	77	10.6	620
	yes	42.6	838	49.3	986	52.5	689	54.6	648	48.9	3,161	48.4	868	52.2	897	58	784	53.6	651	52.7	3,200	48.3	778	56.6	1,080	61.7	800	59.8	630	56	3,288
	YES!	41.8	822	37.2	745	34.4	451	33.1	392	37.3	2,410	35	627	32.2	554	28.8	389	34.7	421	32.8	1,991	33.2	535	27.5	525	25.5	331	29.9	315	29.1	1,706
In my school, students have lots of chances to help decide things like class activities and rules	NO!	9.5	182	13.1	259	15.1	197	14.5	172	12.7	810	10.7	188	16.8	287	15.3	205	15.4	186	14.4	866	9.6	153	11.3	213	15.5	200	14.1	148	12.3	714
	no	28.9	556	34.9	690	35.7	466	35.9	425	33.4	2,137	28	490	34.6	591	38.3	515	37.4	451	34.1	2,047	29.6	474	36.3	683	38.4	495	40.6	426	35.7	2,078
	yes	43.1	830	37.9	749	37.3	487	36.5	432	39.1	2,498	41.9	733	36	615	35.2	473	34.5	416	37.3	2,237	46.6	745	43.8	823	37.3	481	35.4	371	41.6	2,420
	YES!	18.5	357	14.2	280	11.9	155	13.1	155	14.8	947	19.3	338	12.5	213	11.2	150	12.6	152	14.2	853	14.2	228	8.6	162	8.7	112	9.9	104	10.4	606
There are lots of chances for students in my school to get involved in sports, clubs, and other school activities outside of class	NO!	3.8	75	3.9	77	3.5	46	4.6	55	3.9	253	5	89	5.7	97	3.9	52	4	48	4.7	286	5.2	83	3.4	65	3.4	44	3.8	40	4	232
	no	7.6	149	6.3	125	5.9	77	4.6	55	6.3	406	9.7	172	8.5	146	4.7	64	6	73	7.5	455	8.5	136	8.4	159	6	78	5.9	62	7.5	435
	yes	35.4	698	35.9	716	34.8	455	38.2	452	36	2,321	40.8	724	42.7	733	40.3	543	37	447	40.5	2,447	44.6	714	51.4	969	47.4	614	42.4	447	47	2,744
	YES!	53.2	1,047	53.9	1,074	55.8	729	52.5	622	53.8	3,472	44.5	789	43.1	739	51.1	690	53	641	47.3	2,859	41.7	667	36.8	694	43.2	559	48	506	41.6	2,426

School Domain Protective Factor: Opportunities for Prosocial Involvement (continued)

Question	Response	County 2017										County 2019										County 2021									
		6th		8th		10th		12th		Total		6th		8th		10th		12th		Total		6th		8th		10th		12th		Total	
		%	n	%	n	%	n	%	n	%	n	%	n	%	n	%	n	%	n	%	n	%	n	%	n	%	n	%	n	%	n
In the past 12 months, in which of the following activities did you participate?	Organized community activities (such as scouting, 4H, service clubs, YMCA, etc)	17.6	293	21.5	351	23.3	253	35.5	349	23.2	1,246	18	248	20.8	290	22.3	251	30.8	312	22.4	1,101	14.6	211	14.5	253	19.5	240	24.5	245	17.5	949
	Family supported activities or hobbies (such as dance, gymnastics, hiking, biking, skating, etc.)	48.3	803	47.6	775	48.6	527	45.8	450	47.7	2,555	44.8	618	45.2	631	44.9	506	44.1	447	44.8	2,202	43.4	627	44.2	770	46.5	573	49.3	493	45.5	2,463
	School sponsored activities (such as sports, music, clubs, after school programs, etc.)	49.5	823	57.1	930	64.3	698	67.7	665	58.1	3,116	43.9	606	55.1	768	66.4	749	67.6	685	57.1	2,808	37.4	541	47.7	831	62	763	65.7	658	51.5	2,793
	Faith-based activities (such as choir, youth group, mission, church leagues, etc)	26.8	446	30.4	496	25	271	25.6	252	27.3	1,465	22.5	311	26.1	364	23.8	269	21.7	220	23.7	1,164	18.2	263	19.3	336	18	222	19.6	196	18.8	1,017
	Job, employed	2.3	38	6.4	105	29	315	63.8	627	20.2	1,085	1.9	26	6	84	33.7	380	60.3	611	22.4	1,101	2.1	31	7.4	128	39.5	486	69.8	699	24.8	1,344
	Volunteer	18.2	303	26.8	437	31.3	340	48.1	473	29	1,553	13	180	25.4	354	31.7	358	43.1	437	27	1,329	9.3	135	17.9	311	25.8	318	41	410	21.7	1,174
	Other activities	32.2	536	35.4	576	30.3	329	29.2	287	32.2	1,728	31.4	434	32.2	449	28.2	318	30.3	307	30.7	1,508	25.9	375	24.4	425	26.9	331	28.1	281	26.1	1,412
	I do not participate	13.2	220	14.5	237	12.3	133	6.7	66	12.2	656	20.6	284	19.1	267	12.5	141	9.2	93	16	785	26	376	24.1	420	14.2	175	7.9	79	19.4	1,050

School Domain Protective Factor: Rewards for Prosocial Involvement

Question	Response	County 2017										County 2019										County 2021									
		6th		8th		10th		12th		Total		6th		8th		10th		12th		Total		6th		8th		10th		12th		Total	
		%	n	%	n	%	n	%	n	%	n	%	n	%	n	%	n	%	n	%	n	%	n	%	n	%	n	%	n	%	n
My teacher(s) notices when I am doing a good job and lets me know about it	NO!	5.8	114	7.7	155	9.5	124	8.7	103	7.7	496	5.4	97	10.6	182	10.4	141	11.2	135	9.2	555	6.7	107	6.4	120	11.1	144	8.6	91	7.9	462
	no	15.9	315	21.7	436	27.8	363	27.1	321	22.1	1,435	17.4	311	22.8	391	30.3	410	24.7	298	23.3	1,410	15.6	250	25.1	472	31.6	409	28.4	299	24.5	1,430
	yes	47.2	935	49.3	990	47.1	616	48.3	572	48	3,113	49.5	883	47.2	810	46.2	625	47.7	575	47.7	2,893	51.5	827	51.2	964	46.6	603	47.6	502	49.6	2,896
	YES!	31.1	616	21.3	427	15.7	205	15.9	189	22.2	1,437	27.6	492	19.5	334	13.1	177	16.4	198	19.8	1,201	26.2	421	17.4	327	10.6	137	15.4	162	17.9	1,047
I feel safe at my school	NO!	5.4	108	5.5	109	6.2	81	6.1	72	5.7	370	6.7	118	7.9	135	7.2	97	7.4	89	7.3	439	6.9	111	6	112	6.3	81	6.3	66	6.4	370
	no	8.3	165	13.7	273	11.3	148	9.3	111	10.7	697	10.7	189	15.5	265	15.9	215	13.6	164	13.8	833	8.9	143	14.8	279	15.7	202	13.3	140	13.1	764
	yes	39.2	777	47.8	955	53.5	702	55	654	47.6	3,088	43.9	776	49	836	54.4	734	55.6	671	50	3,017	47.4	759	54.9	1,033	58	748	59.1	621	54.3	3,161
	YES!	47.1	934	33.2	663	29	380	29.7	353	35.9	2,330	38.7	685	27.5	470	22.5	303	23.4	282	28.9	1,740	36.7	588	24.3	457	20.1	259	21.2	223	26.2	1,527
The school lets my parents know when I have done something well	NO!	10	195	16.9	336	24.2	316	27.4	325	18.2	1,172	10.2	179	20.3	345	25.1	338	29.4	355	20.3	1,217	10.1	160	13.9	261	24.1	311	26.5	279	17.4	1,011
	no	27.8	541	38.7	770	47.7	624	43.5	515	38.1	2,450	30.3	530	38.5	655	47.4	638	43.3	523	39.1	2,346	28.7	454	42	789	47.6	614	46	484	40.4	2,341
	yes	39	760	29.9	596	21.1	276	20.4	241	29.1	1,873	37.6	658	29.4	500	20.4	275	19.5	235	27.8	1,668	41	648	34.1	640	22.2	286	20.5	216	30.9	1,790
	YES!	23.2	452	14.6	290	7	91	8.7	103	14.6	936	21.8	381	11.8	201	7.1	95	7.8	94	12.8	771	20.1	318	10.1	189	6.1	79	6.9	73	11.4	659
My teachers praise me when I work hard in school	NO!	10.4	199	11.4	227	15.9	208	14.6	173	12.6	807	10.9	189	15.9	272	15.7	212	16.2	194	14.5	867	10.8	168	9.7	182	16.3	209	14	147	12.3	706
	no	27.6	526	33.8	670	37.4	489	34.3	407	32.8	2,092	31.1	541	33.6	574	40.1	540	35.1	422	34.7	2,077	29.2	453	36.3	679	40.8	523	35	367	35.1	2,022
	yes	40.6	775	39.7	788	35.1	459	39.5	468	39	2,490	40.7	707	37.9	646	35.7	481	38.1	458	38.2	2,292	43	667	42.4	793	35.5	455	41.4	435	40.8	2,350
	YES!	21.4	408	15.1	299	11.6	151	11.6	138	15.6	996	17.3	301	12.5	214	8.5	115	10.6	127	12.6	757	17	263	11.5	215	7.5	96	9.6	101	11.7	675

Family Domain Risk Factor: Family Conflict

Question	Response	County 2017										County 2019										County 2021									
		6th		8th		10th		12th		Total		6th		8th		10th		12th		Total		6th		8th		10th		12th		Total	
		%	n	%	n	%	n	%	n	%	n	%	n	%	n	%	n	%	n	%	n	%	n	%	n	%	n	%	n	%	n
People in my family often insult or yell at each other.	NO!	36.6	733	27.1	543	24	315	21.1	249	28.3	1,840	35.9	626	29.7	509	22.5	306	25.9	315	29.1	1,756	37.1	619	29.4	556	23.8	313	21.6	231	28.9	1,719
	no	34.1	683	40.3	807	41.2	542	44.2	521	39.3	2,553	34.9	608	37.9	650	39.1	533	40.5	493	37.8	2,284	37.3	622	41.4	783	41.7	548	44.7	478	40.9	2,431
	yes	20	401	21.7	435	23.2	305	24.1	284	21.9	1,425	20	348	20.1	345	24.2	330	21.9	266	21.3	1,289	17.5	291	20.3	383	22.5	295	24.2	259	20.7	1,228
	YES!	9.2	185	10.8	216	11.6	153	10.5	124	10.4	678	9.3	162	12.4	212	14.2	193	11.7	142	11.7	709	8.1	135	8.9	168	12	157	9.5	102	9.5	562
We argue about the same things in my family over and over.	NO!	36.6	732	27.4	545	22.1	291	18.4	216	27.5	1,784	36.1	627	28.5	489	20	272	24	293	27.9	1,681	37.5	615	28.1	530	21.9	287	21	225	28.1	1,657
	no	34	679	35.3	703	35.9	472	37.6	442	35.4	2,296	34.2	594	34.6	593	34.8	473	31.7	386	33.9	2,046	34	557	35.8	675	32.8	430	33.1	355	34.2	2,017
	yes	19.4	388	25.8	513	28.7	378	30.1	354	25.2	1,633	20.2	351	24.8	425	30	408	31	378	25.9	1,562	19	312	26.9	506	31.1	407	32.7	351	26.7	1,576
	YES!	10	200	11.6	231	13.2	174	13.9	164	11.9	769	9.6	166	12.1	208	15.3	208	13.3	162	12.3	744	9.5	156	9.2	173	14.1	185	13.2	141	11.1	655
People in my family have serious arguments.	NO!	46	907	35.8	712	30.8	408	26.3	309	36.2	2,336	43.4	752	36.4	624	26.5	360	31	378	35.1	2,114	44.9	737	35.4	664	28.9	377	27.5	293	35.2	2,071
	no	31.3	617	36.6	728	38	503	42.3	498	36.3	2,346	32.1	556	35.3	605	37.7	512	38.1	465	35.5	2,138	31.7	521	37.1	696	37.5	489	38.8	414	36	2,120
	yes	14.1	278	18.3	364	20.2	267	21.7	255	18	1,164	16.8	292	17.6	301	23.6	321	20.4	249	19.3	1,163	15.3	251	18.9	354	22.6	295	24.2	258	19.7	1,158
	YES!	8.5	168	9.3	184	11	145	9.8	115	9.5	612	7.7	134	10.7	184	12.2	165	10.4	127	10.1	610	8	132	8.5	160	11	143	9.5	101	9.1	536

Family Domain Risk Factor: Family History of Antisocial Behavior

Question	Response	County 2017										County 2019										County 2021									
		6th		8th		10th		12th		Total		6th		8th		10th		12th		Total		6th		8th		10th		12th		Total	
		%	n	%	n	%	n	%	n	%	n	%	n	%	n	%	n	%	n	%	n	%	n	%	n	%	n	%	n	%	n
How many of your brothers or sisters ever:																															
Drank beer, wine or hard liquor (for example, vodka, whiskey or gin)?	I don't have any	16.8	336	15.3	307	14.3	188	16	187	15.7	1,018	20.1	345	19.8	339	17.4	235	16.6	202	18.7	1,121	29.1	472	21.9	410	18.4	239	16.5	176	22.1	1,297
	None	71.2	1,421	64.4	1,291	56.2	741	51.7	605	62.5	4,058	67.9	1,164	61.8	1,059	54.9	743	51.3	625	59.8	3,591	60.2	977	59.8	1,120	56.3	732	54.8	583	58.2	3,412
	1	7.2	143	10.7	215	16.2	214	20.1	235	12.4	807	7	120	11.1	191	14.5	197	19.7	240	12.5	748	5.3	86	9.7	182	14.8	193	16.9	180	10.9	641
	2	2.7	53	5.8	116	7.4	98	7.3	86	5.4	353	3.1	53	3.7	64	7.8	106	8.2	100	5.4	323	2.5	40	4.5	84	5.8	75	7.4	79	4.7	278
	3 or 4	1.6	31	2.5	50	3.5	46	3.2	37	2.5	164	1.2	20	1.9	33	4	54	2.8	34	2.3	141	1.6	26	2.7	51	3.1	40	3.6	38	2.6	155
	5 or more	0.7	13	1.2	25	2.4	31	1.8	21	1.4	90	0.7	12	1.6	28	1.4	19	1.5	18	1.3	77	1.4	22	1.4	27	1.6	21	0.8	8	1.3	78
How many of your brothers or sisters ever:																															
Smoked cigarettes?	I don't have any	17.5	349	16.3	326	15.2	200	17.3	203	16.6	1,078	21.5	370	20.5	351	17.2	232	17.5	213	19.4	1,166	30.8	496	24	452	20.4	264	18.2	193	24	1,405
	None	74	1,476	70.3	1,407	67	880	64	751	69.6	4,514	70	1,205	68.3	1,168	69.3	935	65.8	800	68.5	4,108	62.5	1,007	66.1	1,242	69.2	897	68.2	723	66.2	3,869
	1	5.4	108	8.5	170	11.1	146	13.8	162	9	586	4.9	84	7.7	131	8.9	120	10.9	133	7.8	468	4	65	6.5	123	6.1	79	9.2	98	6.2	365
	2	1.7	34	2.7	55	4	52	3.2	37	2.7	178	1.5	26	2	34	2.5	34	3.6	44	2.3	138	1.2	20	1.6	30	2.2	29	2.5	27	1.8	106
	3 or 4	0.8	16	1.1	22	0.9	12	1.4	16	1	66	1.3	23	0.8	14	1.4	19	1.2	14	1.2	70	0.6	10	1	19	1	13	1.3	14	1	56
	5 or more	0.6	11	1.1	22	1.8	23	0.4	5	0.9	61	0.8	14	0.8	13	0.7	10	0.9	11	0.8	48	0.8	13	0.7	14	1.1	14	0.5	5	0.8	46

Family Domain Risk Factor: Family History of Antisocial Behavior (continued)

Question	Response	County 2017										County 2019										County 2021									
		6th		8th		10th		12th		Total		6th		8th		10th		12th		Total		6th		8th		10th		12th		Total	
		%	n	%	n	%	n	%	n	%	n	%	n	%	n	%	n	%	n	%	n	%	n	%	n	%	n	%	n	%	n
How many of your brothers or sisters ever:																															
Used marijuana?	I don't have any	18.8	373	16.9	338	15	197	17.1	200	17.1	1,108	21.7	372	20	339	16.3	220	14.8	180	18.6	1,111	31.4	504	23.7	445	19.8	256	18.1	192	23.9	1,397
	None	77.3	1,534	71.1	1,419	60.2	790	55.6	652	68	4,395	73.7	1,266	67.8	1,151	60.1	812	55.2	673	65.2	3,902	65.2	1,048	65.1	1,221	61.3	795	57.3	609	62.9	3,673
	1	1.8	36	6.7	133	13.4	176	17.5	205	8.5	550	2.6	44	7.7	131	12.7	172	18.8	229	9.6	576	2	32	6.2	116	10.3	133	13.7	145	7.3	426
	2	1	19	2.9	57	6.3	83	4.6	54	3.3	213	0.8	13	1.7	29	6.3	85	6.6	80	3.5	207	0.4	6	2.6	49	4.8	62	6.3	67	3.2	184
	3 or 4	0.7	13	1.7	33	2.5	33	3.6	42	1.9	121	0.8	13	1.5	26	2.7	37	3	37	1.9	113	0.4	7	1.4	27	2.2	28	3.1	33	1.6	95
	5 or more	0.5	10	0.8	16	2.6	34	1.6	19	1.2	79	0.5	9	1.3	22	1.9	26	1.6	20	1.3	77	0.6	10	0.9	17	1.7	22	1.5	16	1.1	65
How many of your brothers or sisters ever:																															
Took a handgun to school?	I don't have any	19	378	18.1	360	17.4	228	19.8	231	18.5	1,197	21.9	375	20.8	354	17.6	238	16.8	205	19.6	1,172	31.7	506	24.7	463	21.1	272	19.9	211	25	1,452
	None	80	1,593	81.2	1,616	81.1	1,065	79.3	927	80.4	5,201	77.2	1,320	78.1	1,327	81.5	1,099	82	998	79.4	4,744	68	1,085	74.6	1,395	78.2	1,009	79.5	843	74.4	4,332
	1	0.7	13	0.5	10	0.5	6	0.2	2	0.5	31	0.5	9	0.8	13	0.5	7	0.5	6	0.6	35	0.3	4	0.4	8	0.3	4	0.7	7	0.4	23
	2	0.2	4	0.1	2	0.2	2	0.2	2	0.2	10	0.2	4	0	0	0.2	3	0.2	3	0.2	10	0	0	0.1	1	0.2	2	0	0	0.1	3
	3 or 4	0	0	0.1	1	0.3	4	0	0	0.1	5	0	0	0.1	2	0	0	0.2	2	0.1	4	0	0	0.1	1	0	0	0	0	0	1
	5 or more	0.2	3	0.1	2	0.7	9	0.6	7	0.3	21	0.1	2	0.2	3	0.1	2	0.2	3	0.2	10	0.1	1	0.2	3	0.3	4	0	0	0.1	8
How many of your brothers or sisters ever:																															
Been suspended or expelled from school?	I don't have any	15.7	312	15.3	306	15.7	206	18	210	16	1,034	19.1	326	17.7	300	15.5	209	15.5	189	17.1	1,024	27.9	446	21.2	395	19.3	250	18.3	193	22.1	1,284
	None	65.9	1,306	62.5	1,247	63.7	836	67.2	784	64.6	4,173	62.7	1,072	61.4	1,042	64.5	870	68.7	835	63.9	3,819	58.1	930	59.6	1,113	66.2	856	67.8	717	62.2	3,616
	1	12.3	244	13.9	278	14	184	9.6	112	12.7	818	11	188	13.4	228	13	175	11.1	135	12.2	726	9.1	145	11.8	220	9.7	125	9.7	103	10.2	593
	2	3	59	4.3	86	3.8	50	3.2	37	3.6	232	4	68	4	68	4.4	60	3.4	41	4	237	2.8	44	3.6	67	3.3	43	3	32	3.2	186
	3 or 4	1.7	33	2.3	46	1.5	20	1.2	14	1.7	113	1.6	28	2.2	37	1.6	22	0.7	8	1.6	95	1.2	19	2.7	51	0.8	10	0.6	6	1.5	86
	5 or more	1.4	28	1.7	33	1.3	17	0.9	10	1.4	88	1.6	28	1.4	23	1	13	0.7	8	1.2	72	1	16	1.1	21	0.7	9	0.6	6	0.9	52
Has anyone in your family ever had a severe alcohol or drug problem?	Yes	13.9	269	23.4	464	32.6	429	33.3	388	24.2	1,550	17.2	293	22.3	376	34.5	463	31.6	381	25.5	1,513	17.5	273	21.4	391	32.4	413	34.8	365	25.2	1,442
	No	86.1	1,664	76.6	1,516	67.4	886	66.7	776	75.8	4,842	82.8	1,414	77.7	1,312	65.5	878	68.4	826	74.5	4,430	82.5	1,288	78.6	1,438	67.6	863	65.2	683	74.8	4,272
About how many adults (over 21) have you known personally who in the past year have:																															
Gotten drunk or high?	None	59.8	1,195	45.1	904	34.7	459	32.3	380	45.2	2,938	63.5	1,103	48.1	830	35.4	480	31.9	390	46.4	2,803	70.7	1,148	54.7	1,027	43.4	563	33.6	357	52.8	3,095
	1	15	299	17.2	344	13.6	180	9.1	107	14.3	930	13	225	12.7	219	11.8	160	10.9	133	12.2	737	11.8	192	13	245	11.2	145	10.6	112	11.8	694
	2	9.5	189	11.2	224	13.8	182	12.9	152	11.5	747	8.2	143	13.4	231	13.5	183	12.2	149	11.7	706	6	97	11.8	222	10.6	138	12.7	135	10.1	592
	3 or 4	6.3	125	11.2	224	13.8	182	13.7	161	10.6	692	6.9	120	10.8	187	14.5	197	16.6	203	11.7	707	5.7	92	8.3	156	14	182	15.1	160	10.1	590
	5 or more	9.5	189	15.4	308	24.1	319	32	377	18.4	1,193	8.4	146	14.9	257	24.8	336	28.5	349	18	1,088	5.8	95	12.1	228	20.7	268	28	297	15.2	888

Family Domain Risk Factor: Family History of Antisocial Behavior (continued)

Question	Response	County 2017										County 2019										County 2021									
		6th		8th		10th		12th		Total		6th		8th		10th		12th		Total		6th		8th		10th		12th		Total	
		%	n	%	n	%	n	%	n	%	n	%	n	%	n	%	n	%	n	%	n	%	n	%	n	%	n	%	n	%	n
About how many adults (over 21) have you known personally who in the past year have:																															
Used marijuana, crack, cocaine, or other drugs?	None	86.7	1,725	77.6	1,556	66.1	875	60.3	706	74.9	4,862	87.6	1,510	78.1	1,341	65.4	883	60.6	742	74.4	4,476	90.3	1,456	80.4	1,500	70.7	915	59.9	633	77.3	4,504
	1	6.5	129	9.3	186	11	145	11	129	9.1	589	6.5	112	7.2	123	11	149	11.4	140	8.7	524	4.5	73	7.2	135	8.8	114	11.7	124	7.7	446
	2	3.1	62	5.7	114	6.3	83	8.6	101	5.5	360	2.4	41	5.2	89	8.8	119	8.7	107	5.9	356	1.7	27	4.9	92	6.3	81	8.9	94	5	294
	3 or 4	1.9	37	3.7	75	5.9	78	6.8	80	4.2	270	2	35	4.1	70	6.1	83	6.4	79	4.4	267	1.1	18	3	56	5.3	68	8.5	90	4	232
	5 or more	1.9	37	3.7	75	10.8	143	13.2	154	6.3	409	1.5	26	5.4	93	8.7	117	12.8	157	6.5	393	2.4	39	4.4	82	9	117	11	116	6.1	354
About how many adults (over 21) have you known personally who in the past year have:																															
Sold or dealt drugs?	None	93.9	1,858	88.6	1,769	81	1,059	79.2	927	87	5,613	93.8	1,606	88.7	1,518	84.5	1,141	79.2	971	87.3	5,236	96.3	1,544	91.9	1,701	87.4	1,127	84	889	90.7	5,261
	1	2.8	56	5.5	109	7	91	6.7	78	5.2	334	3.6	61	5	86	5.6	76	6.4	79	5	302	1.9	31	4.6	85	4.6	59	6.3	67	4.2	242
	2	1.3	25	2.5	49	3.4	44	5.5	64	2.8	182	1	17	2.3	40	3.8	52	5.3	65	2.9	174	0.6	9	1.5	27	3	39	3.9	41	2	116
	3 or 4	0.8	15	1.7	33	2.9	38	3.2	38	1.9	124	0.7	12	1.9	33	2.4	33	3.4	42	2	120	0.4	7	0.9	16	2.1	27	2.6	27	1.3	77
	5 or more	1.3	25	1.9	37	5.7	75	5.4	63	3.1	200	0.9	16	2	34	3.6	49	5.6	69	2.8	168	0.7	12	1.2	22	2.9	37	3.2	34	1.8	105
About how many adults (over 21) have you known personally who in the past year have:																															
Done other things that could get them in trouble with the police, like stealing, selling stolen goods, mugging or assaulting others, etc.?	None	89.6	1,777	83.6	1,672	81.5	1,078	83.3	973	85	5,500	90.6	1,554	84.7	1,451	83.7	1,132	82.3	1,005	85.7	5,142	92.1	1,479	87.5	1,617	86.2	1,116	86.4	914	88.3	5,126
	1	5.8	116	7.8	156	7	92	6.3	73	6.8	437	5.4	93	7	120	6.7	91	6.6	80	6.4	384	4.5	72	6	111	5.4	70	5.2	55	5.3	308
	2	2.1	41	4.3	85	3.4	45	3.3	38	3.2	209	2.2	37	3.1	53	3.7	50	3.4	41	3	181	1.9	30	3.1	57	3.3	43	3	32	2.8	162
	3 or 4	1.3	25	1.7	33	2.8	37	2.4	28	1.9	123	0.9	16	2.2	38	1.9	26	3.4	41	2	121	0.6	10	1.5	27	1.8	23	1.6	17	1.3	77
	5 or more	1.3	25	2.7	53	5.4	71	4.8	56	3.2	205	0.9	16	3	51	3.9	53	4.4	54	2.9	174	0.9	14	2	37	3.3	43	3.8	40	2.3	134

Family Domain Risk Factor: Parental Attitudes Favorable Toward Antisocial Behavior & Drugs

Question	Response	County 2017										County 2019										County 2021									
		6th		8th		10th		12th		Total		6th		8th		10th		12th		Total		6th		8th		10th		12th		Total	
		%	n	%	n	%	n	%	n	%	n	%	n	%	n	%	n	%	n	%	n	%	n	%	n	%	n	%	n	%	n
How wrong do your parents feel it would be for you to:																															
Pick a fight with someone?	Not Wrong at All	5	97	4.6	92	5.1	67	5.5	64	5	320	6.2	105	5.5	93	5	68	6.2	75	5.7	341	6.3	100	5.5	102	4.9	64	3.7	39	5.2	305
	A Little Bit Wrong	13.4	261	19.2	381	17.5	230	18.6	218	17	1,090	14	239	18.8	319	19.3	261	15.5	188	16.9	1,007	15.4	247	20.2	378	21.2	275	17.5	186	18.6	1,086
	Wrong	26.8	522	34.5	686	36.1	475	34.2	401	32.4	2,084	29.5	504	34.3	583	37.5	508	33.5	405	33.5	2,000	32.8	525	37.7	705	33.4	433	36.3	386	35.2	2,049
	Very wrong	54.8	1,069	41.7	830	41.3	543	41.7	488	45.6	2,930	50.3	859	41.5	705	38.2	517	44.8	542	43.9	2,623	45.5	728	36.6	685	40.4	523	42.5	451	41	2,387
How wrong do your parents feel it would be for you to:																															
Steal anything worth more than \$5	Not Wrong at All	3.9	77	3.7	73	3.8	50	4.4	51	3.9	251	5.2	89	4	67	2.9	39	3.9	47	4.1	242	5.6	90	3.6	68	4.1	53	3.2	34	4.2	245
	A Little Bit Wrong	2.8	54	4.5	90	3.9	51	2.8	33	3.5	228	2.8	48	5.4	91	4.5	61	4.1	50	4.2	250	4.1	66	5.4	101	6.7	87	4.8	51	5.2	305
	Wrong	15.2	297	22.5	449	23.6	311	20.2	236	20.1	1,293	17.3	294	23	389	29.1	393	20.2	245	22.2	1,321	20.8	332	28.5	531	27.5	355	28.1	298	26.1	1,516
	Very wrong	78.1	1,522	69.3	1,380	68.8	907	72.7	851	72.5	4,660	74.6	1,269	67.7	1,147	63.5	858	71.8	869	69.6	4,143	69.5	1,110	62.5	1,166	61.6	795	63.9	677	64.5	3,748
How wrong do your parents feel it would be for you to:																															
Draw graffiti, or write things or draw pictures on buildings or other property (without the owner's permission)?	Not Wrong at All	4.2	81	4.1	82	4.5	59	4.6	54	4.3	276	5.5	93	4.8	81	3.3	44	4.8	58	4.6	276	6.3	100	4.1	77	3.9	50	3.8	40	4.6	267
	A Little Bit Wrong	2.4	46	4.8	95	5.3	70	4.9	57	4.2	268	2.2	37	4.8	81	6.5	88	6.9	84	4.9	290	2.9	46	5.4	100	8.8	113	6.9	73	5.7	332
	Wrong	11.4	222	19.3	383	23.8	313	24.1	282	18.7	1,200	13.7	233	21.7	369	28.1	379	22.7	274	21.1	1,255	15.2	241	25.5	474	26.6	343	27.7	293	23.3	1,351
	Very wrong	82	1,593	71.8	1,426	66.4	873	66.4	775	72.8	4,667	78.6	1,335	68.8	1,169	62.1	839	65.6	793	69.4	4,136	75.7	1,203	65	1,207	60.8	784	61.7	653	66.4	3,847
How wrong do your parents feel it would be for you to:																															
Drink beer, wine or hard liquor (for example, vodka, whiskey, or gin) regularly?	Not Wrong at All	4	77	3.6	72	5.1	67	5.4	63	4.4	279	5.1	87	4.3	73	3.5	47	5.3	64	4.5	271	5.5	87	3.5	65	4.2	54	4.5	48	4.4	254
	A Little Bit Wrong	2.5	49	3.6	71	7.8	102	8.9	104	5.1	326	2.2	38	4.2	72	7.3	99	9.2	112	5.4	321	3	47	4.3	80	7	90	11.9	126	5.9	343
	Wrong	7.9	153	13.7	273	19.3	253	27.1	316	15.5	995	8.2	140	15	255	21.5	291	22.3	271	16	957	9.9	158	16.1	300	22.6	292	26.3	280	17.7	1,030
	Very wrong	85.6	1,660	79.1	1,570	67.9	892	58.6	684	75	4,806	84.4	1,434	76.5	1,300	67.7	915	63.1	766	74	4,415	81.6	1,299	76.1	1,417	66.3	857	57.3	609	72	4,182
How wrong do your parents feel it would be for you to:																															
Smoke cigarettes?	Not Wrong at All	3.7	71	3.3	66	4.5	59	4.9	57	4	253	5.1	87	4.3	73	3	40	4.2	51	4.2	251	5.6	89	3.9	72	3.7	48	3	32	4.2	241
	A Little Bit Wrong	1.6	30	1.3	26	2.7	35	4	46	2.1	137	1.5	25	1.2	20	2.1	29	3.1	38	1.9	112	1.6	26	1.2	23	2.6	33	3.2	34	2	116
	Wrong	6.3	121	10.1	201	12.2	159	16.6	193	10.6	674	6.9	116	10.4	176	13.5	183	14	169	10.8	644	8.6	136	12.5	233	14.5	187	17.3	183	12.7	739
	Very wrong	88.5	1,708	85.2	1,689	80.7	1,055	74.5	867	83.3	5,319	86.5	1,463	84.2	1,430	81.3	1,099	78.7	951	83.1	4,943	84.2	1,337	82.4	1,536	79.2	1,023	76.5	809	81.1	4,705
How wrong do your parents feel it would be for you to:																															
Use marijuana	Not Wrong at All	3.7	71	3.9	77	6.3	82	8	93	5.1	323	5.6	95	5.5	93	5.1	69	7.9	96	6	353	5.5	87	4.1	77	5.9	76	7.7	82	5.6	322
	A Little Bit Wrong	1.5	29	3.2	64	9.3	122	11.2	131	5.4	346	1.1	18	3.1	52	9.1	123	11.6	140	5.6	333	1.3	21	3.1	58	8.7	113	12.4	131	5.6	323
	Wrong	4.9	94	10.1	199	14.8	194	18.5	215	11	702	5.8	97	10.8	182	18.4	248	20.3	246	13	773	7.2	113	12	224	16.2	209	20.5	217	13.2	763
	Very wrong	89.9	1,730	82.8	1,638	69.7	914	62.3	726	78.5	5,008	87.5	1,474	80.7	1,363	67.3	905	60.2	729	75.4	4,471	86	1,352	80.7	1,501	69.2	894	59.4	629	75.7	4,376

Family Domain Risk Factor: Parental Attitudes Favorable Toward Antisocial Behavior & Drugs (continued)

Question	Response	County 2017										County 2019										County 2021									
		6th		8th		10th		12th		Total		6th		8th		10th		12th		Total		6th		8th		10th		12th		Total	
		%	n	%	n	%	n	%	n	%	n	%	n	%	n	%	n	%	n	%	n	%	n	%	n	%	n	%	n	%	n
How wrong do your parents feel it would be for you to:																															
Have one or two drinks of alcoholic beverage such as beer, wine, or hard liquor (vodka, whiskey, gin, or rum) nearly every day?	Not at all wrong	4.7	108	3.6	77	3.9	54	4.6	59	4.2	298	4.6	99	4.1	80	3.1	47	5.2	70	4.2	296	7	151	5.9	131	5.2	75	4.5	54	5.9	411
	A little bit wrong	3.5	80	5.1	110	6.6	92	12.3	156	6.1	438	3.5	75	4.8	94	7.7	117	10.2	138	6.1	424	4.4	95	4.7	105	7.1	103	12.2	145	6.4	448
	Wrong	10	231	13.7	295	19.4	271	20.8	264	14.9	1,061	11.4	246	15.9	311	21.1	322	22.3	301	16.9	1,180	12	259	15.4	342	19.5	284	22.6	269	16.4	1,154
	Very wrong	81.8	1,887	77.7	1,678	70.2	983	62.3	793	74.8	5,341	80.5	1,735	75.3	1,476	68.2	1,040	62.3	840	72.8	5,091	76.6	1,656	73.9	1,639	68.2	993	60.7	723	71.3	5,011
How wrong do your parents feel it would be for you to:																															
Use prescription drugs not prescribed to you?	Not at all wrong	5.8	129	5	106	3.4	47	4.7	59	4.9	341	6.7	141	6.1	118	3	45	3.2	43	5	347	8.4	176	6.6	145	4.9	71	2.9	34	6.1	426
	A little bit wrong	2.7	60	3.1	66	4	55	4	50	3.3	231	2.6	54	4	77	3.9	59	3.1	41	3.3	231	2.9	60	3.1	69	3.4	49	3.3	39	3.1	217
	Wrong	9.3	205	12.9	273	12.5	173	13.4	169	11.7	820	10.6	224	12.1	235	13.7	209	12	161	12	829	9.8	206	13.7	300	12.9	188	13.2	157	12.3	851
	Very wrong	82.2	1,814	79	1,674	80.2	1,113	78	987	80.1	5,588	80.1	1,688	77.9	1,517	79.4	1,208	81.7	1,096	79.7	5,509	78.9	1,656	76.6	1,683	78.8	1,145	80.6	958	78.5	5,442

Family Domain Risk Factor: Poor Family Management

Question	Response	County 2017										County 2019										County 2021									
		6th		8th		10th		12th		Total		6th		8th		10th		12th		Total		6th		8th		10th		12th		Total	
		%	n	%	n	%	n	%	n	%	n	%	n	%	n	%	n	%	n	%	n	%	n	%	n	%	n	%	n	%	n
When I am not at home, one of my parents knows where I am and who I am with.	NO!	2.7	57	2.3	46	3.3	44	3.1	37	2.8	184	3.1	55	3.6	63	3.2	44	4.4	54	3.5	216	2.8	48	2	39	2	26	2.8	30	2.4	143
	no	3.3	69	4.9	100	6	80	8.4	100	5.3	349	3.8	68	4.6	81	5.8	79	6.3	77	5	305	3.4	57	3.9	75	4.4	59	7	76	4.4	267
	yes	22.6	470	32.2	654	42	560	46.9	559	33.8	2,243	24.3	431	33.8	591	40.2	550	42.8	526	34.3	2,098	29.1	491	37.4	715	42.2	561	42.7	462	37.1	2,229
	YES!	71.4	1,488	60.6	1,231	48.7	649	41.6	495	58.2	3,863	68.8	1,223	57.9	1,011	50.8	694	46.5	571	57.2	3,499	64.7	1,092	56.6	1,083	51.4	682	47.5	514	56.1	3,371
If you skipped school, would you be caught by your parents?	NO!	4.8	97	4.3	87	3.7	49	5.5	66	4.6	299	5.3	93	5.5	96	4.5	61	6.1	75	5.3	325	4.8	80	3.7	71	2.7	35	4	43	3.8	229
	no	5.1	103	6.7	135	9.8	130	14.6	174	8.2	542	4.9	86	7.4	129	10.1	138	11.1	135	8	488	6.4	107	7.8	148	8.5	112	11.5	124	8.2	491
	yes	18.3	372	25.4	512	31.3	416	34.4	410	26	1,710	18.8	332	25.6	446	31.3	427	32	391	26.2	1,596	24.2	406	32.5	616	36.7	484	35.1	379	31.6	1,885
	YES!	71.9	1,466	63.5	1,279	55.2	733	45.5	542	61.2	4,020	71	1,254	61.4	1,069	54.1	738	50.8	620	60.4	3,681	64.7	1,085	55.9	1,059	52.2	688	49.4	533	56.4	3,365
My parents ask if I've gotten my homework done.	NO!	2.3	47	3.2	65	5.8	77	9.3	111	4.5	300	2.9	51	5.2	91	6.3	86	11.6	142	6	370	2.8	47	3.5	66	5.7	76	8.3	90	4.6	279
	no	4.5	93	8	162	15.1	201	21.8	260	10.8	716	4.7	84	9.9	173	16.1	220	22.1	270	12.2	747	5	85	10.4	199	15.1	200	22.6	244	12.1	728
	yes	24.7	513	32	650	37.5	498	39.5	470	32.2	2,131	24.6	437	33	577	37.3	510	35	428	31.9	1,952	29.5	497	37.3	713	39.7	526	39.1	422	36	2,158
	YES!	68.5	1,422	56.8	1,154	41.6	552	29.3	349	52.5	3,477	67.9	1,208	51.9	906	40.4	553	31.3	382	49.8	3,049	62.7	1,057	48.8	933	39.4	522	30	324	47.3	2,836
Would your parents know if you did not come home on time?	NO!	3.3	67	3.7	75	4.5	60	4.8	57	3.9	259	4.5	80	4.6	80	4.5	61	6.2	76	4.9	297	3.4	56	2.9	55	2.2	29	4.2	45	3.1	185
	no	8.8	180	11.7	237	14.9	197	17	201	12.4	815	8.4	149	10.4	182	15.1	206	12.1	148	11.2	685	7.9	132	9.4	178	10.8	143	12.8	138	9.9	591
	yes	27.7	569	31.7	641	37.5	496	40.3	476	33.2	2,182	28.3	500	34.9	608	38.8	527	40	490	34.9	2,125	29.8	497	38.2	727	41.8	551	43.5	470	37.6	2,245
	YES!	60.2	1,235	52.8	1,066	43.1	571	37.9	448	50.5	3,320	58.7	1,037	50.1	873	41.6	566	41.7	511	49	2,987	59	985	49.6	943	45.2	596	39.5	427	49.4	2,951

Family Domain Risk Factor: Poor Family Management (continued)

Question	Response	County 2017										County 2019										County 2021									
		6th		8th		10th		12th		Total		6th		8th		10th		12th		Total		6th		8th		10th		12th		Total	
		%	n	%	n	%	n	%	n	%	n	%	n	%	n	%	n	%	n	%	n	%	n	%	n	%	n	%	n	%	n
The rules in my family are clear.	NO!	2.9	59	3.4	69	3.5	47	3.5	41	3.3	216	3.4	59	4.3	75	4.2	57	5.6	68	4.3	259	3.2	54	2.7	51	3.5	46	4.5	48	3.3	199
	no	6	122	9.6	195	10.6	141	12.7	150	9.3	608	6.8	120	10.2	177	12	164	10	122	9.6	583	6.3	105	10.2	193	13	171	13.9	150	10.4	619
	yes	33.4	682	37.4	757	43.6	578	44.4	526	38.7	2,543	32.6	573	38	657	45.9	627	44.3	542	39.5	2,399	37	620	42.6	809	45.8	603	43.7	471	41.9	2,503
	YES!	57.7	1,176	49.5	1,002	42.2	559	39.5	468	48.8	3,205	57.2	1,004	47.4	820	37.9	518	40.1	491	46.6	2,833	53.5	895	44.6	847	37.8	498	37.9	409	44.4	2,649
If you carried a handgun without your parents' permission, would you be caught by them?	NO!	4.3	86	3.9	78	5.1	67	5.1	60	4.5	291	4.8	84	6.3	108	5.7	77	7.6	92	6	361	4.5	75	4.1	78	3.4	45	5.2	56	4.3	254
	no	3.7	74	7	140	12.6	166	15.2	179	8.6	559	3.5	62	7.8	134	10.3	140	11.1	135	7.8	471	4.5	74	7.6	144	8.4	111	13.4	143	8	472
	yes	11.4	228	19.6	394	22.4	296	24.6	290	18.5	1,208	13.7	240	18.3	315	24	325	23.9	291	19.4	1,171	14.9	247	23.2	437	28	368	26.6	284	22.5	1,336
	YES!	80.7	1,620	69.5	1,396	60	793	55.1	650	68.4	4,459	77.9	1,363	67.6	1,161	60	813	57.4	699	66.8	4,036	76.1	1,260	65.1	1,227	60.1	790	54.8	586	65.2	3,863
If you drank some beer, wine, or hard liquor (such as vodka, whiskey, gin, or rum) without your parents' permission, would you be caught by them?	NO!	5.2	103	5	101	10.1	133	11.4	134	7.3	471	6.8	117	8.7	149	10.9	148	13.7	167	9.7	581	8.9	147	8.3	156	8.8	115	12.8	137	9.4	555
	no	5	99	15.1	302	30.5	401	41.1	484	19.9	1,286	4.8	83	12.8	221	29.7	402	34.2	416	18.6	1,122	6.5	107	14.2	268	24.6	320	35.9	383	18.3	1,078
	yes	13.6	269	22.1	443	26.6	350	23.5	277	20.7	1,339	14.8	255	23.2	400	26.4	357	25.4	309	22	1,321	16.4	269	24.7	466	31.2	405	24.4	261	23.8	1,401
	YES!	76.1	1,500	57.7	1,155	32.7	430	24	283	52.1	3,368	73.7	1,272	55.3	951	33	446	26.7	325	49.8	2,994	68.2	1,120	52.7	993	35.4	460	26.9	287	48.5	2,860
My family has clear rules about alcohol and drug use.	NO!	3.4	68	3.3	66	4.2	56	4.7	56	3.8	246	4.7	82	4.7	82	4.6	62	5.3	65	4.8	291	6.5	107	5.1	97	4.4	58	6.4	69	5.6	331
	no	4.8	96	7.4	147	13.1	173	14.7	174	9.1	590	4.6	79	7.6	132	12.1	164	12.2	148	8.7	523	5	83	9	171	13.7	179	14.9	160	10	593
	yes	14.2	282	22.6	450	33.2	439	37.1	439	24.8	1,610	16.1	279	24.2	418	33.2	450	37.8	460	26.6	1,607	17.9	295	25.1	474	34.6	453	36.6	393	27.3	1,615
	YES!	77.6	1,545	66.8	1,332	49.4	653	43.4	513	62.3	4,043	74.6	1,293	63.4	1,095	50.1	679	44.7	543	59.9	3,610	70.5	1,160	60.8	1,150	47.2	618	42.1	452	57.1	3,380

Family Domain Protective Factor: Family Attachment																															
Question	Response	County 2017										County 2019										County 2021									
		6th		8th		10th		12th		Total		6th		8th		10th		12th		Total		6th		8th		10th		12th		Total	
		%	n	%	n	%	n	%	n	%	n	%	n	%	n	%	n	%	n	%	n	%	n	%	n	%	n	%	n	%	n
Do you feel very close to your mother?	NO!	2.6	54	4.2	86	5.2	70	5.9	70	4.2	280	3.4	62	5.5	97	7.5	103	6.9	85	5.6	347	3.7	63	4.9	94	6.1	81	8.1	87	5.4	325
	no	3.1	66	7.5	153	10.6	142	8.8	105	7	466	4.4	80	7.8	137	11	150	10.9	134	8.1	501	5.9	100	10.2	195	12.4	165	12.2	131	9.8	591
	yes	19.3	405	25.8	526	30.8	411	33.5	399	26.1	1,741	18.9	341	26.6	468	32.8	449	30.9	381	26.6	1,639	25.1	427	31.4	602	35.4	472	34.1	367	31	1,868
	YES!	75	1,578	62.4	1,272	53.4	713	51.8	618	62.7	4,181	73.3	1,325	60.1	1,058	48.7	667	51.3	633	59.7	3,683	65.4	1,113	53.5	1,025	46.1	615	45.6	491	53.8	3,244
Do you feel very close to your father?	NO!	8.4	171	12.6	252	13.6	179	14.5	170	11.8	772	9.1	160	14.6	253	14.9	202	16	195	13.4	810	9.8	165	12.8	242	14.2	188	17.7	190	13.2	785
	no	10	203	12.8	257	15.5	203	19.1	224	13.6	887	10	176	13.8	239	16.5	224	16.2	198	13.8	837	10.4	174	16.1	306	17	225	18.5	198	15.1	903
	yes	21.2	430	26.6	532	32.8	431	32.9	386	27.3	1,779	24.8	436	27.3	472	32	435	34.5	421	29.1	1,764	26.5	445	31.5	597	34.8	460	34.3	368	31.3	1,870
	YES!	60.4	1,225	48	962	38.1	500	33.6	394	47.3	3,081	56.1	985	44.2	765	36.6	498	33.3	407	43.8	2,655	53.2	893	39.6	751	33.9	448	29.5	316	40.4	2,408
Do you share your thoughts and feelings with your mother?	NO!	7	145	10.2	206	9.9	132	10	119	9.1	602	7.9	142	11	193	11.6	158	10.9	133	10.2	626	9.2	155	10.2	195	10.9	145	11.6	125	10.3	620
	no	13.4	278	19.9	402	21.4	286	20.7	246	18.3	1,212	14.9	267	20.8	365	24.4	333	21.5	263	20	1,228	16.8	284	24.4	466	24.7	327	24	257	22.2	1,334
	yes	29.5	613	33.5	679	35.9	479	35.4	421	33.1	2,192	30.8	553	33.2	583	34.4	470	34.6	424	33.1	2,030	36	610	35.1	669	35.4	469	34.1	366	35.2	2,114
	YES!	50.2	1,044	36.4	737	32.8	438	33.9	404	39.6	2,623	46.4	832	35	615	29.6	405	33.1	405	36.8	2,257	38	644	30.2	576	29	385	30.3	325	32.2	1,930
Do you share your thoughts and feelings with your father?	NO!	16.2	324	20.5	407	21.5	283	21.9	257	19.6	1,271	14.7	255	21.6	372	22.1	300	22.3	270	19.9	1,197	15.2	253	19.4	366	21.5	283	23.6	253	19.4	1,155
	no	21	421	25.4	504	29.5	388	30.3	355	25.7	1,668	22.3	386	27.1	467	30	406	29.1	353	26.8	1,612	24.7	411	29.2	550	29.7	391	30.1	323	28.2	1,675
	yes	29.8	598	29.2	580	30.6	402	30.1	352	29.8	1,932	30.2	523	28.5	491	30.3	410	30.8	373	29.9	1,797	32.9	548	32.3	609	31.4	413	28.9	310	31.6	1,880
	YES!	33	662	25	496	18.4	242	17.7	207	24.8	1,607	32.8	567	22.8	393	17.6	239	17.8	215	23.5	1,414	27.2	453	19.1	360	17.5	230	17.5	188	20.7	1,231

Family Domain Protective Factor: Opportunities for Prosocial Involvement																															
Question	Response	County 2017										County 2019										County 2021									
		6th		8th		10th		12th		Total		6th		8th		10th		12th		Total		6th		8th		10th		12th		Total	
		%	n	%	n	%	n	%	n	%	n	%	n	%	n	%	n	%	n	%	n	%	n	%	n	%	n	%	n	%	n
My parents ask me what I think before most family decisions affecting me are made	NO!	15.2	298	11.5	231	10	133	10.8	128	12.2	790	15.4	265	13	226	12	163	12.9	157	13.4	811	15	251	11.9	228	11.9	158	13.1	143	13	780
	no	18.2	356	21	421	22.9	306	23.7	281	21	1,364	20.7	357	20.7	360	21.9	297	21.7	265	21.2	1,279	22.7	381	25.5	488	25.8	343	23.2	252	24.4	1,464
	yes	41.9	820	43.8	879	44	587	46.5	553	43.8	2,839	40.5	698	43.2	750	46.9	637	42.5	519	43.1	2,604	41.4	695	45	861	42.8	568	43.5	473	43.2	2,597
	YES!	24.6	481	23.7	475	23.1	309	19	226	23	1,491	23.4	404	23	399	19.2	260	22.9	279	22.2	1,342	20.9	351	17.7	338	19.5	259	20.2	220	19.4	1,168
If I had a personal problem, I could ask my mom or dad for help	NO!	6.6	138	7.7	159	8.5	113	8.3	99	7.6	509	7.7	140	8.8	155	9.6	131	9.2	113	8.7	539	8.5	147	9.8	188	10.9	145	10.7	116	9.8	596
	no	6.6	140	11.3	231	11.5	153	13.7	164	10.3	688	7	128	12.2	215	13.9	191	12	147	11	681	8.9	153	13.8	265	15.1	201	15.3	167	13	786
	yes	28.3	597	37.7	774	41.9	558	42.5	507	36.4	2,436	32.1	583	36.8	647	42.5	582	41.5	511	37.6	2,323	36.7	632	40.4	776	43.4	577	40.2	438	39.9	2,423
	YES!	58.5	1,231	43.3	888	38.1	508	35.5	424	45.6	3,051	53.2	968	42.2	741	34.1	467	37.3	459	42.7	2,635	45.9	792	36.1	694	30.7	408	33.8	368	37.3	2,262
My parents give me lots of chances to do fun things with them	NO!	5.8	120	5.7	116	6.3	84	6.7	80	6	400	5.9	106	7.3	129	7.6	104	8.2	101	7.1	440	5.6	96	5.9	114	6.6	88	8.2	89	6.4	387
	no	8.1	169	13.8	282	17.4	233	18.8	224	13.7	908	10.9	197	11.4	201	16.5	226	14.8	181	13.1	805	10.7	183	13.9	266	17.2	229	17.4	189	14.4	867
	yes	35.5	740	39.5	805	41.2	552	43.4	516	39.3	2,613	36.9	665	39.5	693	41.6	570	45.2	555	40.3	2,483	39.8	681	46	882	45.8	608	43.2	469	43.7	2,640
	YES!	50.6	1,056	40.9	834	35.1	470	31.1	370	41	2,730	46.3	833	41.7	733	34.3	470	31.8	390	39.4	2,426	43.8	749	34.2	657	30.3	403	31.2	338	35.5	2,147

Family Domain Protective Factor: Rewards for Prosocial Involvement

Question	Response	County 2017										County 2019										County 2021									
		6th		8th		10th		12th		Total		6th		8th		10th		12th		Total		6th		8th		10th		12th		Total	
		%	n	%	n	%	n	%	n	%	n	%	n	%	n	%	n	%	n	%	n	%	n	%	n	%	n	%	n	%	n
My parents notice when I am doing a good job and let me know about it	Never or Almost Never	6.7	141	8.1	165	9.6	129	10.4	124	8.4	559	8.4	153	10.2	179	11.8	162	11.3	139	10.2	633	8.2	143	10.8	211	9.9	132	12.2	133	10.1	619
	Sometimes	20.6	433	25.8	529	28.3	378	28.7	341	25.2	1,681	22.2	403	25.2	444	28.3	389	25.2	310	25	1,546	25.2	439	30.5	596	35.1	470	33	360	30.5	1,865
	Often	27.3	572	29.5	605	30.4	407	31.6	376	29.4	1,960	28.5	517	29.2	515	31.8	437	32.8	403	30.3	1,872	29.5	514	30.4	593	30.6	410	29	316	29.9	1,833
	All the time	45.4	952	36.6	750	31.7	424	29.3	348	37.1	2,474	40.9	744	35.5	625	28	385	30.6	376	34.5	2,130	37	645	28.3	552	24.4	326	25.8	281	29.5	1,804
How often do your parents tell you they're proud of you for something you've done?	Never or Almost Never	6.2	129	8.9	182	10.8	144	10.7	127	8.8	582	8.2	148	11.4	199	12.4	170	13.3	163	11.1	680	8.7	152	13.7	267	14.9	200	15	163	12.8	782
	Sometimes	18.9	395	24.2	493	27.1	362	26.9	319	23.6	1,569	20	362	23.7	415	29.5	405	23.7	290	23.9	1,472	23.2	405	29.9	582	32.4	434	31.3	341	28.8	1,762
	Often	29	606	31.8	647	31.3	417	32.5	385	30.9	2,055	29.6	534	29.9	524	32	439	32.1	392	30.7	1,889	30.4	530	30.5	593	29.3	392	27.8	303	29.7	1,818
	All the time	45.9	959	35.1	714	30.8	411	29.8	353	36.7	2,437	42.2	762	35	613	26	357	30.9	378	34.3	2,110	37.7	659	25.9	503	23.3	312	25.8	281	28.7	1,755
Do you enjoy spending time with your mother?	NO!	2.1	44	3.7	74	4.7	63	5.6	66	3.7	247	2.7	49	4	70	4.7	64	5.4	66	4.1	249	3	51	3	57	4.4	58	5.5	59	3.8	225
	no	1.9	40	4.8	97	6.8	91	7.1	84	4.7	312	2.8	50	4.4	77	6.5	89	7.1	87	4.9	303	2.2	37	4.6	87	7	93	7.3	78	4.9	295
	yes	20.9	435	30.8	622	36.5	486	39.4	467	30.4	2,010	22.9	410	32.8	572	41.1	558	40.2	494	33.2	2,034	27.1	457	39	741	44.5	587	43.3	465	37.6	2,250
	YES!	75	1,559	60.7	1,226	51.9	690	47.9	567	61.1	4,042	71.6	1,282	58.7	1,024	47.7	648	47.4	582	57.8	3,536	67.7	1,144	53.4	1,013	44.1	582	44	473	53.7	3,212
Do you enjoy spending time with your father?	NO!	6.7	137	9.7	193	11.1	145	12	140	9.5	615	6.8	119	11.2	193	10.4	140	11.5	140	9.8	592	7.4	123	9.5	178	10	131	11.8	127	9.4	559
	no	4.3	87	7.3	144	9.8	129	10.7	125	7.5	485	4.7	82	7.6	131	9.2	124	9.6	117	7.5	454	4.9	82	7.2	135	10.4	136	11.3	121	8	474
	yes	20.4	416	27.4	544	34.9	457	37.9	444	28.6	1,861	24.1	421	30.7	528	38.8	523	40.6	494	32.6	1,966	27.1	452	36.9	695	41.8	545	43.6	469	36.4	2,161
	YES!	68.6	1,395	55.6	1,104	44.2	580	39.5	462	54.5	3,541	64.4	1,126	50.4	866	41.7	562	38.3	467	50.1	3,021	60.6	1,011	46.4	874	37.8	493	33.3	358	46.1	2,736

Peer-Individual Risk Factor: Attitudes Favorable Toward Antisocial Behavior and Drug Use

Question	Response	County 2017										County 2019										County 2021									
		6th		8th		10th		12th		Total		6th		8th		10th		12th		Total		6th		8th		10th		12th		Total	
		%	n	%	n	%	n	%	n	%	n	%	n	%	n	%	n	%	n	%	n	%	n	%	n	%	n	%	n	%	n
How wrong do you think it is for someone your age to stay away from school all day when their parents think they are at school?	Not Wrong at All	4.3	88	4.8	97	5.4	72	6.1	72	5	329	5.6	101	6.7	116	5.7	78	5.9	72	6	367	5.3	87	4.9	94	6.2	81	4.7	50	5.3	312
	A Little Bit Wrong	5.6	114	10	204	15.2	202	19	225	11.3	745	6.7	121	13.1	228	15.7	213	18.2	221	12.8	783	8.1	133	14.5	277	19.6	255	22.7	243	15.3	908
	Wrong	19.8	400	28.3	577	33.9	452	35.8	424	28.2	1,853	20.8	375	30.4	528	37.2	506	34.4	418	29.9	1,827	27.7	458	37.1	709	37.1	482	36.7	393	34.4	2,042
	Very wrong	70.2	1,421	56.9	1,159	45.5	607	39.1	462	55.5	3,649	66.9	1,207	49.9	867	41.4	564	41.4	503	51.3	3,141	58.9	973	43.5	833	37	481	35.9	384	45	2,671
How wrong do you think it is for someone your age to take a handgun to school?	Not Wrong at All	3.4	69	3.2	65	3.3	44	4	47	3.4	225	4.6	82	4.6	80	3.9	53	3.5	43	4.2	258	4.8	78	4	77	3.2	41	2.2	24	3.7	220
	A Little Bit Wrong	0.8	16	1.3	26	1.7	23	2	24	1.4	89	0.9	17	0.9	16	1.3	18	1.2	14	1.1	65	0.8	13	1.3	24	1.3	17	1.2	13	1.1	67
	Wrong	3.7	75	5.8	117	5.6	75	4.4	52	4.9	319	4.5	81	5.2	90	4.3	59	4.5	55	4.7	285	4	65	7.5	143	6.2	80	4.5	48	5.7	336
	Very wrong	92.1	1,857	89.8	1,824	89.3	1,191	89.6	1,058	90.4	5,930	90	1,617	89.3	1,554	90.5	1,234	90.8	1,103	90.1	5,508	90.5	1,486	87.2	1,665	89.4	1,162	92	983	89.5	5,296
How wrong do you think it is for someone your age to steal anything worth more than \$5?	Not Wrong at All	3.3	66	4.2	85	4	53	4.3	51	3.9	255	5.3	95	6	105	4.2	57	4.5	54	5.1	311	5.6	92	4.3	81	4.8	62	3.4	36	4.6	271
	A Little Bit Wrong	5.8	116	10.4	210	11.1	147	9.5	112	8.9	585	7.1	128	11.1	192	14.2	194	10.9	132	10.6	646	8	131	15.4	292	17.1	222	15.8	168	13.8	813
	Wrong	22.4	450	28.7	583	30.8	408	31	365	27.6	1,806	22.9	411	27.6	480	34.1	465	31.8	385	28.5	1,741	27.4	450	35.9	683	35	454	34.3	366	33.1	1,953
	Very wrong	68.5	1,376	56.7	1,150	54.1	716	55.2	651	59.5	3,893	64.7	1,163	55.3	960	47.5	648	52.9	641	55.8	3,412	59	970	44.5	846	43.1	559	46.5	496	48.6	2,871
How wrong do you think it is for someone your age to pick a fight with someone?	Not Wrong at All	4.9	98	5.3	107	6.6	88	5.8	68	5.5	361	6.4	115	7.7	133	6.9	94	6.4	77	6.9	419	6.3	103	6	114	5.8	75	3.7	39	5.6	331
	A Little Bit Wrong	11.1	223	18.7	378	19.8	262	19.5	230	16.7	1,093	11.7	210	20.1	349	21.3	290	17.6	213	17.4	1,062	13.4	221	22.5	430	23.6	306	21.7	232	20.1	1,189
	Wrong	28.3	571	35	706	33.4	443	35.6	420	32.7	2,140	28.7	514	31.6	548	36.6	498	32.6	394	32.1	1,954	31.1	511	38.3	733	38.2	495	37.4	399	36.1	2,138
	Very wrong	55.8	1,125	41	828	40.2	533	39.2	462	45.1	2,948	53.1	951	40.6	704	35.1	478	43.4	525	43.6	2,658	49.2	809	33.3	637	32.4	420	37.2	397	38.2	2,263
How wrong do you think it is for someone your age to attack someone with the idea of seriously hurting them?	Not Wrong at All	3.5	70	3.9	79	4.1	54	4.9	58	4	261	5.2	93	5.2	91	3.3	45	3.3	40	4.4	269	5.6	92	4.9	93	3.6	47	2.7	29	4.4	261
	A Little Bit Wrong	2.6	53	4.1	83	6.4	85	5.9	69	4.4	290	2.5	45	5.6	98	5.5	75	5.4	65	4.6	283	3	49	6.4	123	5.7	74	4.7	50	5	296
	Wrong	11.5	231	18.1	367	18.3	242	18.7	220	16.2	1,060	10.8	193	17.1	297	23	312	19.4	235	17	1,037	13.8	228	20.9	401	22.7	294	19	203	19	1,126
	Very wrong	82.4	1,659	74	1,503	71.2	944	70.5	829	75.4	4,935	81.5	1,462	72	1,249	68.2	927	72	873	74	4,511	77.6	1,278	67.8	1,299	68	881	73.5	784	71.6	4,242
How wrong do you think it is for someone your age to drink beer, wine, or hard liquor (for example, vodka, whiskey, gin, or rum) regularly?	Not Wrong at All	3.5	71	3.7	76	6.7	89	7.6	90	5	326	4.8	86	5.1	89	5.8	79	6.9	84	5.6	338	5	82	4.2	81	5.7	74	5.3	56	5	293
	A Little Bit Wrong	2.2	44	6.2	125	13.4	178	19.4	229	8.8	576	2	36	6.8	118	15.2	207	16.7	203	9.3	564	2.2	36	7	133	16.2	209	19.7	210	10	588
	Wrong	7.9	159	15.9	322	26.5	351	29.3	345	18	1,177	9.1	162	17.6	305	27.3	372	28	340	19.4	1,179	11	181	20.1	384	27	349	30.2	322	20.9	1,236
	Very wrong	86.3	1,729	74.2	1,506	53.4	708	43.7	515	68.2	4,458	84.1	1,498	70.5	1,222	51.7	703	48.3	586	65.8	4,009	81.8	1,344	68.6	1,308	51.2	662	44.8	477	64.2	3,791
How wrong do you think it is for someone your age to smoke cigarettes?	Not Wrong at All	3.4	67	3.5	71	5	66	7.5	89	4.5	293	4.7	84	4.6	80	4.6	63	5.8	70	4.9	297	4.9	80	4.3	82	4.6	59	3.9	41	4.4	262
	A Little Bit Wrong	2	40	4.3	88	8.9	118	11.5	135	5.8	381	1.8	32	3.6	62	6.6	89	8.9	108	4.8	291	2.6	43	4.3	82	9	117	10.3	109	5.9	351
	Wrong	9.8	195	15	305	19.1	253	22.2	262	15.5	1,015	10.4	185	17	294	22.9	311	21.3	259	17.2	1,049	10.4	172	20.2	385	25.8	334	26.9	285	19.9	1,176
	Very wrong	84.9	1,695	77.1	1,563	67	889	58.8	693	74.1	4,840	83.1	1,483	74.8	1,296	65.9	895	64	778	73.1	4,452	82.1	1,351	71.2	1,356	60.6	786	59	626	69.7	4,119
How wrong do you think it is for someone your age to use LSD, cocaine, amphetamines or another illegal drug?	Not Wrong at All	3.1	61	3.3	66	3.7	49	4.9	58	3.6	234	4.5	80	4.4	76	3.6	49	4.6	56	4.3	261	4.6	75	3.9	74	3.9	50	3.1	33	3.9	232
	A Little Bit Wrong	0.6	11	1.4	28	3.9	52	7.6	89	2.8	180	0.8	14	1.7	30	4.8	65	5.4	66	2.9	175	0.9	14	1.7	32	4.4	57	5.4	57	2.7	160
	Wrong	4.2	84	8.8	178	12	159	13.5	159	8.9	580	4.7	83	10.4	180	15.7	213	15.5	188	10.9	664	5.3	87	11.1	211	15.3	198	16.5	176	11.4	672
	Very wrong	92.2	1,836	86.6	1,756	80.4	1,065	74	871	84.8	5,528	90	1,601	83.5	1,445	76	1,034	74.4	903	81.9	4,983	89.2	1,460	83.3	1,580	76.4	990	75	799	81.9	4,829

Peer-Individual Risk Factor: Attitudes Favorable Toward Antisocial Behavior and Drug Use (continued)

Question	Response	County 2017										County 2019										County 2021									
		6th		8th		10th		12th		Total		6th		8th		10th		12th		Total		6th		8th		10th		12th		Total	
		%	n	%	n	%	n	%	n	%	n	%	n	%	n	%	n	%	n	%	n	%	n	%	n	%	n	%	n	%	n
How wrong do you think it is for someone your age to use marijuana?	Not Wrong at All	3.5	70	6.5	131	17.8	237	28.5	335	11.9	773	5.7	102	8.6	149	17.6	239	27.7	336	13.6	826	5	81	6.9	131	14.4	187	22.4	239	10.8	638
	A Little Bit Wrong	2.2	43	9.1	183	21.2	281	22	259	11.8	766	2	35	9.8	170	21.7	295	21.8	265	12.6	765	2.8	45	9.1	174	20.3	263	25.9	276	12.9	758
	Wrong	6.1	120	14.1	285	17.3	230	17	200	12.8	835	7.3	130	14.5	251	19.8	270	18	219	14.3	870	8.9	145	15.7	298	19.8	257	17.9	191	15.1	891
	Very wrong	88.2	1,746	70.4	1,422	43.7	580	32.5	382	63.5	4,130	85	1,511	67	1,159	40.9	557	32.5	394	59.5	3,621	83.4	1,357	68.3	1,301	45.4	589	33.7	359	61.2	3,606

Peer-Individual: Friend/Peer Perception of Use

Question	Response	County 2017										County 2019										County 2021									
		6th		8th		10th		12th		Total		6th		8th		10th		12th		Total		6th		8th		10th		12th		Total	
		%	n	%	n	%	n	%	n	%	n	%	n	%	n	%	n	%	n	%	n	%	n	%	n	%	n	%	n	%	n
How do you feel about someone your age having one or two drinks of an alcoholic beverage (beer, wine, hard liquor) nearly every day?	Strongly disapprove	77.2	1,787	68.2	1,492	48	672	42.6	541	62.6	4,492	78	1,691	64.2	1,258	49.6	733	44.7	587	61.7	4,269	79.1	1,658	69.7	1,522	54.4	778	47.3	557	65.6	4,515
	Somewhat disapprove	6.2	143	11.8	258	18.5	259	20.7	263	12.9	923	6	129	12.6	248	20	296	21.4	281	13.8	954	5.8	121	12.5	272	17.8	255	25.6	302	13.8	950
	Neither approve or disapprove	4.7	108	10.2	223	22.1	310	25.9	329	13.5	970	4.4	96	12.4	244	22.2	328	24	315	14.2	983	5.1	107	10.9	239	20.1	288	20.4	240	12.7	874
	Approve	0.7	16	1.6	34	4.6	65	5.5	70	2.6	185	0.5	10	1.3	26	2.8	41	3.5	46	1.8	123	0.7	15	0.8	17	2	29	2.5	30	1.3	91
	Don't know/ Can't say	11.2	260	8.3	182	6.7	94	5.3	67	8.4	603	11.2	242	9.4	185	5.5	81	6.3	83	8.5	591	9.3	194	6.1	133	5.6	80	4.2	49	6.6	456
How do you feel about someone your age smoking one or more packs of cigarettes a day?	Strongly disapprove	86.8	1,999	85.5	1,866	78.2	1,091	74.5	943	82.5	5,899	86.8	1,871	83.5	1,634	80.9	1,196	76.8	1,008	82.7	5,709	86.5	1,781	84.8	1,833	79.7	1,139	79.3	927	83.3	5,680
	Somewhat disapprove	2.6	60	4.9	107	7.9	110	11.1	140	5.8	417	3.3	71	5.5	107	8.4	124	9.7	128	6.2	430	3.2	65	6.7	145	8.4	120	9.5	111	6.5	441
	Neither approve or disapprove	2.3	54	3.9	85	8.4	117	10.4	131	5.4	387	2.4	52	5.1	99	7.6	112	8.7	114	5.5	377	3.2	65	4.5	97	7.6	108	8.6	101	5.4	371
	Approve	0.5	11	0.5	11	0.9	12	0.6	7	0.6	41	0.1	2	0.3	6	0.3	5	0.6	8	0.3	21	0.3	6	0.5	11	0.5	7	0.4	5	0.4	29
	Don't know/ Can't say	7.8	180	5.2	114	4.7	66	3.5	44	5.7	404	7.4	160	5.7	111	2.8	42	4.2	55	5.3	368	6.9	142	3.5	76	3.9	56	2.1	25	4.4	299
How do you feel about someone your age using marijuana once a month or more?	Strongly disapprove	83.2	1,896	70.3	1,524	40.7	567	31.2	394	61.7	4,381	84.3	1,809	66.5	1,293	39.8	590	30.2	395	59.4	4,087	83.1	1,702	72.1	1,559	46.8	666	33.8	395	63.5	4,322
	Somewhat disapprove	3.7	84	9.2	199	15.5	216	13.3	168	9.4	667	3.8	81	9.5	185	16.5	244	13.8	180	10	690	4.3	88	9.4	204	15.4	219	15.3	178	10.1	689
	Neither approve or disapprove	3.4	77	10.1	220	24.4	340	30.6	386	14.4	1,023	3	65	12.2	238	25.9	383	29.3	384	15.6	1,070	3.8	77	10.1	218	22.2	316	27.7	323	13.7	934
	Approve	0.9	20	4.2	92	14.3	199	20.9	264	8.1	575	1	21	4.6	90	13.6	201	21.4	280	8.6	592	1.1	23	3.5	75	10.7	152	20.1	234	7.1	484
	Don't know/ Can't say	8.8	201	6.2	134	5.2	72	4	51	6.4	458	7.9	170	7.1	137	4.3	63	5.3	70	6.4	440	7.7	157	4.9	107	5	71	3.2	37	5.5	372
How do you feel about someone your age using prescription drugs not prescribed to them?	Strongly disapprove	79.5	1,800	75.4	1,630	68.6	950	64.7	816	73.5	5,196	81.5	1,742	74.4	1,437	70.5	1,040	69.2	903	74.8	5,122	81.3	1,646	76.1	1,635	70.6	1,001	72.1	839	75.8	5,121
	Somewhat disapprove	7	159	11.1	241	13.8	191	15.6	197	11.1	788	6	129	10.5	203	15.1	223	12.5	163	10.5	718	6.5	132	12.2	262	14.2	202	14.2	165	11.3	761
	Neither approve or disapprove	3.9	89	6	130	10.5	146	14.1	178	7.7	543	3.9	84	6.9	134	10.7	158	12.5	163	7.9	539	3.9	78	6.4	137	10.5	149	10.4	121	7.2	485
	Approve	0.5	11	1	21	1.5	21	1	12	0.9	65	0.5	10	0.4	7	0.7	10	0.7	9	0.5	36	0.6	13	0.5	11	0.6	9	0.5	6	0.6	39
	Don't know/ Can't say	9.1	205	6.5	141	5.5	76	4.6	58	6.8	480	8.1	173	7.8	150	3	45	5.1	66	6.3	434	7.7	156	4.8	103	4	57	2.8	33	5.2	349
How wrong do your friends feel it would be for YOU to have one or two drinks of an alcoholic beverage nearly every day?	Not Wrong at All	6.9	133	7.7	154	12.8	168	17.1	200	10.3	655	8.3	145	9.2	157	11.4	153	15.2	185	10.6	640	9.9	157	8.4	156	11.4	146	14.4	151	10.6	610
	A Little Bit Wrong	4.6	89	11.1	222	21.6	283	22.8	267	13.5	861	4.6	81	10.9	186	21.2	285	21.3	259	13.5	811	5.3	84	10.6	196	18.3	235	19	199	12.4	714
	Wrong	14.4	276	20.7	412	22.7	298	26	304	20.2	1,290	15.9	279	20.1	342	23.9	321	25.6	311	20.8	1,253	15.6	248	23.7	440	25.8	331	29.2	305	23	1,324
	Very wrong	74	1,418	60.5	1,206	42.8	561	34.1	399	56.1	3,584	71.2	1,250	59.7	1,015	43.4	583	37.9	461	55	3,309	69.1	1,096	57.3	1,063	44.5	570	37.3	390	54.1	3,119

Peer-Individual: Friend/Peer Perception of Use (continued)

Question	Response	County 2017										County 2019										County 2021									
		6th		8th		10th		12th		Total		6th		8th		10th		12th		Total		6th		8th		10th		12th		Total	
		%	n	%	n	%	n	%	n	%	n	%	n	%	n	%	n	%	n	%	n	%	n	%	n	%	n	%	n	%	n
How wrong do your friends feel it would be for YOU to use tobacco?	Not Wrong at All	7	133	7.1	141	11.6	152	16.2	190	9.7	616	8.2	143	7.4	126	8.5	114	14.7	178	9.4	561	9.6	151	8.2	152	9.8	125	12.6	131	9.7	559
	A Little Bit Wrong	2.3	43	6.5	130	13.6	177	17.1	200	8.6	550	2.3	41	6.3	107	12.5	168	13.5	164	8	480	2.4	38	6.4	118	10.8	138	12.7	132	7.4	426
	Wrong	10.7	204	16	317	21.3	278	21.9	256	16.6	1,055	12.1	211	18.3	310	23.6	316	24.3	295	18.9	1,132	13.3	210	20.7	384	24.8	316	25.5	266	20.4	1,176
	Very wrong	80.1	1,530	70.4	1,398	53.5	698	44.8	524	65.1	4,150	77.4	1,352	67.9	1,151	55.3	741	47.5	577	63.7	3,821	74.8	1,182	64.7	1,198	54.6	697	49.3	514	62.4	3,591
How wrong do your friends feel it would be for YOU to use marijuana?	Not Wrong at All	7.1	132	10.3	203	24.4	318	34.4	402	16.7	1,055	8.8	154	11.9	201	21.4	286	32.5	393	17.3	1,034	9.7	152	11	202	20.5	262	30.4	318	16.3	934
	A Little Bit Wrong	3.3	61	9.3	183	19.4	252	21.6	252	11.8	748	2.7	48	9.3	157	21.6	288	21.8	264	12.7	757	2.7	42	9.2	170	14.9	190	18.6	194	10.4	596
	Wrong	8.1	152	13.9	275	15.4	200	15.3	179	12.8	806	9.5	165	16.8	284	16.2	216	15.6	189	14.3	854	10.7	169	17.7	326	20	255	17.5	183	16.3	933
	Very wrong	81.6	1,527	66.5	1,314	40.8	531	28.6	334	58.7	3,706	79	1,379	62	1,047	40.8	544	30.1	365	55.8	3,335	76.9	1,210	62.1	1,145	44.7	571	33.5	350	57.1	3,276
How wrong do your friends feel it would be for YOU to use prescription drugs not prescribed to you?	Not Wrong at All	6.5	123	6.8	135	7.2	94	9.6	112	7.3	464	8.5	148	7.3	122	5.9	79	6.9	84	7.3	433	9.7	151	7.9	144	7.8	99	7	73	8.2	467
	A Little Bit Wrong	2.6	49	5	99	8.5	110	11.7	136	6.2	394	3	53	4.7	79	9.1	122	10.2	124	6.3	378	2.7	43	6.5	119	8.1	104	7.2	75	6	341
	Wrong	10.5	199	15.1	299	20.4	266	23.7	277	16.4	1,041	12.5	217	16.2	273	20.6	275	20.8	252	17	1,017	12.8	200	19.7	360	21.8	279	21	218	18.5	1,057
	Very wrong	80.4	1,518	73.1	1,448	63.9	831	55	642	70	4,439	76	1,322	71.8	1,208	64.4	861	62	751	69.4	4,142	74.8	1,170	66	1,207	62.3	795	64.8	674	67.3	3,846

Peer-Individual Risk Factor: Perceived Risk of Drug Use

Question	Response	County 2017										County 2019										County 2021									
		6th		8th		10th		12th		Total		6th		8th		10th		12th		Total		6th		8th		10th		12th		Total	
		%	n	%	n	%	n	%	n	%	n	%	n	%	n	%	n	%	n	%	n	%	n	%	n	%	n	%	n	%	n
How much do you think people risk harming themselves if they take one or two drinks of an alcoholic beverage (beer, wine, hard liquor) nearly every day?	No risk	21.7	428	15.2	309	12.5	167	13.4	160	16.3	1,064	24.6	440	17.5	302	10.7	146	13.4	163	17.2	1,051	23.5	383	17.3	329	12.3	161	9	96	16.4	969
	Slight risk	16.3	322	18.6	378	22.6	303	21.5	257	19.3	1,260	14.7	263	16.8	290	20	274	18.8	229	17.3	1,056	14.2	231	19.5	371	20.3	265	20.1	214	18.3	1,081
	Moderate risk	23.7	467	29.3	594	29.8	399	32	382	28.2	1,842	21.8	391	27.7	479	33.5	459	30.8	376	27.9	1,705	25.5	415	29	552	32.7	427	35.4	377	30	1,771
	Great risk	38.3	757	36.8	747	35.2	472	33	394	36.3	2,370	38.9	696	38	657	35.8	490	37	452	37.6	2,295	36.8	599	34.1	649	34.6	451	35.6	379	35.2	2,078
How much do you think people risk harming themselves if they take five or more drinks of an alcoholic beverage (beer, wine, hard liquor) once or twice a week?	No risk	21.7	424	14.1	285	10.5	139	10.9	130	15.1	978	25	446	16.3	280	8.8	120	11.9	145	16.3	991	23.1	373	16.5	312	10.6	137	8.7	93	15.6	915
	Slight risk	11.5	224	14.5	293	16.5	220	19.5	232	14.9	969	10.8	193	13.1	226	15.2	207	18.3	223	13.9	849	10.8	174	13.5	255	15.7	203	16.8	179	13.8	811
	Moderate risk	24.7	483	30.6	618	33.2	442	33.5	398	29.9	1,941	21.4	382	28.1	485	37.4	510	33.2	404	29.2	1,781	24.9	401	30.2	571	33	428	35.9	383	30.4	1,783
	Great risk	42.1	823	40.8	823	39.8	529	36	428	40.1	2,603	42.8	765	42.5	732	38.7	528	36.5	444	40.5	2,469	41.2	664	39.9	754	40.8	529	38.6	412	40.2	2,359
How much do you think people risk harming themselves if they smoke one or more packs of cigarettes per day?	No risk	21.5	421	13	261	9.3	124	9.6	114	14.2	920	24.8	442	15.7	270	7.9	108	11.1	135	15.7	955	23	373	15.8	298	9.8	127	8.4	90	15.1	888
	Slight risk	6.6	129	7.1	143	8.4	112	9.9	118	7.7	502	6.4	113	6.1	105	8.2	111	9.1	111	7.2	440	6.1	99	6.9	130	8.9	115	8.6	92	7.4	436
	Moderate risk	13.6	267	16.2	326	17.3	231	18.7	223	16.1	1,047	12.3	219	15.6	267	15.8	215	16.3	198	14.8	899	14.9	241	19.9	376	17.9	232	19.7	211	18	1,060
	Great risk	58.3	1,141	63.7	1,283	65	866	61.8	735	62	4,025	56.5	1,005	62.6	1,073	68.1	927	63.5	771	62.2	3,776	56	907	57.4	1,084	63.5	823	63.2	676	59.4	3,490
How much do you think people risk harming themselves if they try marijuana once or twice?	No risk	24.4	472	24.7	496	36.2	482	49.4	586	31.5	2,036	27.8	492	27.3	468	37.6	512	50.7	616	34.4	2,088	27	433	28.9	545	36.1	468	44.2	472	32.8	1,918
	Slight risk	19.3	373	24.7	497	31.4	418	25.5	303	24.6	1,591	18.6	328	24.9	427	30.4	414	24.3	296	24.2	1,465	21.6	346	25.8	486	29.6	383	30	321	26.3	1,536
	Moderate risk	21.6	419	21.5	432	13.9	185	9.9	118	17.8	1,154	19.5	345	19.4	332	14	191	8.9	108	16.1	976	19.9	318	21	395	16.4	213	11.3	121	17.9	1,047
	Great risk	34.7	672	29.2	587	18.6	248	15.1	179	26.1	1,686	34.1	603	28.4	487	18	246	16.1	196	25.3	1,532	31.5	505	24.3	458	17.8	231	14.5	155	23.1	1,349

Peer-Individual Risk Factor: Perceived Risk of Drug Use (continued)

Question	Response	County 2017										County 2019										County 2021									
		6th		8th		10th		12th		Total		6th		8th		10th		12th		Total		6th		8th		10th		12th		Total	
		%	n	%	n	%	n	%	n	%	n	%	n	%	n	%	n	%	n	%	n	%	n	%	n	%	n	%	n	%	n
How much do you think people risk harming themselves if they use marijuana once or twice a week?	No risk	23	442	18.3	367	23.6	314	34.4	407	23.7	1,530	26.5	467	21	360	23.3	316	35.4	431	26	1,574	24.3	387	21.3	400	23	297	29.6	316	24	1,400
	Slight risk	8.4	162	15.6	313	25.3	336	24.9	294	17.1	1,105	9.5	168	16.3	279	27.6	374	26.2	319	18.8	1,140	10.2	162	16.7	314	23.1	299	27.4	292	18.3	1,067
	Moderate risk	21.6	416	24	483	25.3	336	20.7	245	23	1,480	20.6	363	24.4	419	23.4	317	17.4	212	21.7	1,311	24	382	27.9	526	28.5	369	23.3	248	26.1	1,525
	Great risk	47	903	42.1	847	25.8	343	20	236	36.1	2,329	43.4	766	38.3	656	25.8	350	20.9	254	33.5	2,026	41.6	662	34.1	642	25.4	329	19.7	210	31.6	1,843
How much do you think people risk harming themselves if they use marijuana regularly?	No risk	22.1	425	16.3	327	18.3	242	26.4	313	20.3	1,307	26.1	460	18.7	321	16.6	226	24.9	304	21.6	1,311	23.2	371	17.9	334	17.1	221	20.1	215	19.6	1,141
	Slight risk	3.9	75	7.2	145	15.4	204	17.4	206	9.8	630	3.8	67	7.9	136	16.3	221	20.6	251	11.1	675	3.9	63	8.1	151	15.3	198	23.1	247	11.3	659
	Moderate risk	8.3	159	14.4	289	21.5	285	23	273	15.6	1,006	8.8	155	15.9	272	23.5	320	21.1	257	16.6	1,004	9.7	155	17.4	324	21.4	277	21.5	230	16.9	986
	Great risk	65.7	1,262	62.1	1,247	44.7	592	33.2	393	54.3	3,494	61.3	1,082	57.5	987	43.6	592	33.4	407	50.6	3,068	63.1	1,007	56.6	1,057	46.2	597	35.4	379	52.2	3,040
How much do you think people risk harming themselves if they use prescription drugs that are not prescribed to them?	No risk	21.3	414	12.3	247	8	106	7.7	92	13.3	859	24	424	14.3	245	6.8	93	7.9	96	14.2	858	21.7	346	15	281	9	117	6.8	73	14	817
	Slight risk	7.6	148	9.2	186	7.9	105	8.7	103	8.4	542	7.1	126	7.8	133	8.4	114	8	97	7.8	470	5.8	93	7.1	133	6.9	89	6.6	70	6.6	385
	Moderate risk	17.9	349	22.6	455	23.7	315	22.7	270	21.5	1,389	18.1	320	21.1	360	22.1	300	20.9	254	20.4	1,234	16.6	265	23.2	434	22.5	291	19.3	206	20.5	1,196
	Great risk	53.2	1,036	55.9	1,124	60.4	802	60.9	723	56.9	3,685	50.8	898	56.8	972	62.7	852	63.1	766	57.7	3,488	55.8	888	54.7	1,026	61.7	799	67.3	718	58.9	3,431

Peer-Individual Risk Factor: Rebelliousness

Question	Response	County 2017										County 2019										County 2021									
		6th		8th		10th		12th		Total		6th		8th		10th		12th		Total		6th		8th		10th		12th		Total	
		%	n	%	n	%	n	%	n	%	n	%	n	%	n	%	n	%	n	%	n	%	n	%	n	%	n	%	n	%	n
I like to see how much I can get away with.	Very false	71.3	1,476	54.7	1,132	45.1	608	41.6	502	55.6	3,718	73.8	1,367	53.6	941	44.4	611	46.7	575	56.2	3,494	70.3	1,178	57.7	1,110	49.8	654	48.1	516	57.8	3,458
	Somewhat false	15.9	329	24.3	503	27.2	367	27.1	327	22.8	1,526	15.8	293	25.7	451	29.4	405	25.2	310	23.5	1,459	18.4	308	24.7	476	27.8	365	27.1	291	24.1	1,440
	Somewhat true	10.2	211	17.3	358	22.1	298	25.2	304	17.5	1,171	7.9	146	16.4	288	22.4	308	21.6	266	16.2	1,008	9	151	13.7	264	17.7	232	20.2	217	14.4	864
	Very true	2.6	53	3.7	77	5.5	74	6.1	73	4.1	277	2.5	46	4.4	77	3.8	53	6.5	80	4.1	256	2.3	38	3.9	75	4.8	63	4.5	48	3.7	224
I ignore the rules that get in my way.	Very false	74	1,544	57.9	1,196	49.6	668	46.8	565	59.2	3,973	74.2	1,379	59	1,037	50.8	705	51.8	636	60.3	3,757	73.5	1,231	61.1	1,175	54.8	717	52.1	558	61.6	3,681
	Somewhat false	15.9	331	25.9	535	29.6	399	29.5	356	24.2	1,621	16	297	25.7	451	29.4	408	26.9	330	23.9	1,486	17.6	294	26	500	30	392	30.3	324	25.3	1,510
	Somewhat true	8.1	169	13.6	282	16.3	220	19.7	238	13.6	909	7.5	139	12.4	217	16.5	229	16.9	208	12.7	793	6.6	111	11	211	12.5	163	14.8	158	10.8	643
	Very true	2.1	43	2.6	53	4.5	60	3.9	47	3	203	2.3	43	3	52	3.2	45	4.4	54	3.1	194	2.3	38	1.9	37	2.8	36	2.9	31	2.4	142
I do the opposite of what people tell me, just to get them mad.	Very false	72.8	1,517	61.7	1,276	61	821	64.2	773	65.4	4,387	74	1,369	60.3	1,060	61.2	847	65.7	807	65.6	4,083	70.7	1,175	63.9	1,227	63.4	830	67.6	727	66.4	3,959
	Somewhat false	16.3	340	22.1	458	24.8	334	23.2	279	21	1,411	14.9	276	23	404	25.5	353	21.7	267	20.9	1,300	17.7	294	21.5	413	24.4	319	19.7	212	20.8	1,238
	Somewhat true	8.3	172	12.5	259	11.1	149	10.3	124	10.5	704	8.1	150	13.4	235	11	152	9.9	122	10.6	659	8.4	140	11.3	217	9.1	119	9.7	104	9.7	580
	Very true	2.6	55	3.7	76	3.2	43	2.3	28	3	202	3	55	3.3	58	2.4	33	2.7	33	2.9	179	3.2	54	3.2	62	3.1	41	3	32	3.2	189

Peer-Individual Risk Factor: Depressive Symptoms

Question	Response	County 2017										County 2019										County 2021									
		6th		8th		10th		12th		Total		6th		8th		10th		12th		Total		6th		8th		10th		12th		Total	
		%	n	%	n	%	n	%	n	%	n	%	n	%	n	%	n	%	n	%	n	%	n	%	n	%	n	%	n	%	n
In the past 12 months, have you felt depressed or sad MOST days, even if you felt OK sometimes?	NO!	40	831	36.1	745	34.5	465	31.1	374	36.1	2,415	41.6	770	39.2	688	29.7	408	31.9	392	36.4	2,258	41.8	700	35.6	678	30.9	404	28.1	302	35	2,084
	no	25.4	527	26.4	546	26.5	357	26.6	320	26.2	1,750	21.7	401	23.8	418	24.8	341	27.4	336	24.1	1,496	22.7	380	23.8	453	21.7	284	24.4	263	23.2	1,380
	yes	24.7	513	23.1	477	24.1	324	27.1	326	24.5	1,640	24.7	458	21.9	384	26.1	359	24.7	303	24.2	1,504	23.3	390	25.9	492	28	366	28.6	308	26.1	1,556
	YES!	9.8	204	14.4	297	14.9	201	15.1	182	13.2	884	12	222	15.2	267	19.4	267	16	197	15.3	953	12.2	205	14.7	280	19.4	253	18.9	203	15.8	941
Sometimes I think that life is not worth it.	NO!	60	1,238	52.5	1,080	49.4	665	44.9	540	52.9	3,523	56.6	1,043	52.9	928	43	590	46.3	570	50.5	3,131	54.3	908	45.7	869	43	561	41.7	446	46.8	2,784
	no	21	432	21.6	444	22.8	307	26.5	318	22.5	1,501	20.3	375	19.9	349	24.3	333	23.9	294	21.8	1,351	20	335	24.1	459	21.9	286	23.1	247	22.3	1,327
	yes	13.7	283	16.6	341	18.4	247	19.7	237	16.6	1,108	15.4	284	17.9	314	20.6	283	20.1	247	18.2	1,128	17.1	286	20.1	383	20.9	272	23	246	20	1,187
	YES!	5.3	109	9.3	191	9.4	127	8.9	107	8	534	7.7	141	9.2	162	12.2	167	9.7	119	9.5	589	8.5	142	10.1	192	14.2	185	12.2	130	10.9	649
At times, I think I am no good at all.	NO!	46.5	963	40.8	840	39.8	536	34	408	41.1	2,747	45	828	43.1	757	34.8	479	36.5	445	40.5	2,509	44.5	737	37.8	721	35.1	456	33.2	354	38.3	2,268
	no	24.1	498	24	494	24.2	326	24.8	298	24.2	1,616	20.9	384	21.8	384	21	289	21.6	264	21.3	1,321	19.5	322	22.6	431	20.5	266	22	234	21.1	1,253
	yes	21.4	442	23.1	476	24.1	325	29.4	353	23.9	1,596	23.6	434	22.8	400	27.3	375	29	354	25.2	1,563	23.4	388	27.4	523	28.5	371	29.4	313	26.9	1,595
	YES!	8.1	167	12.1	249	11.9	161	11.8	141	10.8	718	10.6	195	12.3	217	16.9	232	12.9	157	12.9	801	12.6	208	12.1	231	15.9	207	15.4	164	13.7	810
All in all, I am inclined to think that I am a failure.	NO!	59.3	1,202	51.8	1,057	48.6	652	44.3	532	52.1	3,443	55.4	1,014	51.4	894	42.2	579	43.9	537	49.1	3,024	54.5	902	45.9	868	41.5	537	39.2	417	46.1	2,724
	no	25.2	511	27.2	554	29.5	395	32.9	395	28.1	1,855	24.6	450	24.5	426	29	398	29.6	362	26.5	1,636	21.4	355	27.2	515	26.6	344	31	330	26.1	1,544
	yes	9.9	201	13.5	275	13.5	181	15.4	185	12.7	842	12.6	231	15.2	264	17.4	239	17	208	15.3	942	14.8	245	17.1	323	17.7	229	19	202	16.9	999
	YES!	5.6	113	7.5	154	8.4	113	7.3	88	7.1	468	7.4	135	8.9	155	11.4	157	9.5	116	9.1	563	9.3	154	9.8	185	14.2	183	10.9	116	10.8	638

Peer-Individual Risk Factor: Sensation Seeking

Question	Response	County 2017										County 2019										County 2021									
		6th		8th		10th		12th		Total		6th		8th		10th		12th		Total		6th		8th		10th		12th		Total	
		%	n	%	n	%	n	%	n	%	n	%	n	%	n	%	n	%	n	%	n	%	n	%	n	%	n	%	n	%	n
How many times have you done what feels good no matter what?	Never	63.5	1,148	56.4	1,084	46.6	597	38.4	447	53	3,276	59.4	983	55.2	903	44.9	590	39.9	469	50.9	2,945	56.2	850	49.3	887	44	552	37.7	390	47.8	2,679
	I've done it, but not in the past year	13.5	245	12.6	243	12.3	158	12.4	144	12.8	790	14.9	246	13.3	218	13.6	179	15.6	183	14.3	826	13.9	210	14.7	264	13.8	173	15.4	159	14.4	806
	Less than once a month	4.1	75	8.6	166	13	166	14.8	173	9.4	580	5.4	90	8.4	138	13.1	172	13.6	160	9.7	560	6.7	101	9.6	172	12.3	154	15.3	158	10.4	585
	About once a month	3.4	62	5.8	111	8.2	105	12	140	6.8	418	3.1	52	6.2	101	9.1	120	10.9	128	6.9	401	4.8	73	7.1	127	9.7	122	10.7	111	7.7	433
	2 or 3 times a month	5.2	94	7	135	8.7	112	10.4	121	7.5	462	5.8	96	7	115	9.3	122	8.8	103	7.5	436	6.5	99	8.1	146	8.3	104	11.4	118	8.3	467
	Once a week or more	10.2	185	9.5	183	11.2	143	12	140	10.5	651	11.4	188	9.9	162	9.9	130	11.3	133	10.6	613	11.8	179	11.3	203	11.9	149	9.5	98	11.2	629
How many times have you done something dangerous because someone dared you to do it?	Never	77.4	1,529	61.9	1,244	57.7	765	54.7	646	64.4	4,184	77.5	1,361	65.9	1,133	56.1	758	58	695	65.5	3,947	70.4	1,109	61.1	1,127	57.6	737	56.8	592	62.1	3,565
	I've done it, but not in the past year	13.4	264	19.2	386	19	252	21	248	17.7	1,150	13	228	18.2	312	21.5	290	20.8	249	17.9	1,079	18	283	22.1	408	20.4	261	21.1	220	20.4	1,172
	Less than once a month	4.8	95	9.4	188	11.4	151	13.5	160	9.1	594	3.5	61	8.6	148	12.8	173	11.8	142	8.7	524	5.5	87	8.7	161	12.1	155	12.5	130	9.3	533
	About once a month	1.4	27	4.5	90	5.4	72	5.4	64	3.9	253	2.2	38	3.4	58	5	68	5.3	63	3.8	227	2.9	46	3.5	65	4.8	61	5.8	61	4.1	233
	2 or 3 times a month	1.6	32	3.1	62	4.1	54	3.3	39	2.9	187	1.8	31	2.5	43	2.7	37	2.2	26	2.3	137	2	32	2.4	45	3.7	47	2.6	27	2.6	151
	Once a week or more	1.4	28	2	40	2.4	32	2	24	1.9	124	2.1	36	1.4	24	1.8	24	2	24	1.8	108	1.2	19	2.1	38	1.4	18	1.2	13	1.5	88
How many times have you done crazy things even if they are a little dangerous?	Never	66.7	1,309	50	1,000	45.8	605	40.5	474	52.5	3,388	65.3	1,145	54	919	44.2	595	46.4	555	53.6	3,214	59.4	926	49.2	904	45.9	587	43.4	453	50.2	2,870
	I've done it, but not in the past year	17.8	350	22.5	450	22.1	292	23.7	277	21.2	1,369	20.2	355	20.8	354	21.2	286	21.5	257	20.9	1,252	22.3	348	24.7	454	21.9	280	21.9	228	22.9	1,310
	Less than once a month	6.5	128	11.9	238	15.1	200	18.8	220	12.2	786	5.7	100	11.3	192	16.6	223	15.1	181	11.6	696	7.2	113	12.2	224	15.7	201	16.6	173	12.4	711
	About once a month	3.4	66	6.5	130	7.3	97	8.4	98	6.1	391	2.9	50	5.7	97	8	108	8.2	98	5.9	353	4.6	71	5.5	101	6.3	81	9.2	96	6.1	349
	2 or 3 times a month	2.6	52	5.4	107	5.5	73	5.4	63	4.6	295	2.3	41	5	85	5.9	80	5.3	64	4.5	270	2.8	44	5.4	100	6.7	85	5.8	60	5.1	289
	Once a week or more	3	58	3.8	75	4.1	54	3.2	38	3.5	225	3.6	63	3.2	55	4.1	55	3.5	42	3.6	215	3.7	58	3	56	3.4	44	3.2	33	3.3	191

Peer-Individual Risk Factor: Gang Involvement

Question	Response	County 2017										County 2019										County 2021									
		6th		8th		10th		12th		Total		6th		8th		10th		12th		Total		6th		8th		10th		12th		Total	
		%	n	%	n	%	n	%	n	%	n	%	n	%	n	%	n	%	n	%	n	%	n	%	n	%	n	%	n	%	n
Have you ever belonged to a gang?	Yes	7.8	150	6.4	125	6.2	81	5.1	60	6.5	416	4.8	81	5.2	88	5.9	78	4	49	5	296	4.2	66	2.5	46	1.9	24	1.9	20	2.7	156
	No	92.2	1,768	93.6	1,838	93.8	1,223	94.9	1,111	93.5	5,940	95.2	1,617	94.8	1,592	94.1	1,254	96	1,161	95	5,624	95.8	1,494	97.5	1,801	98.1	1,264	98.1	1,023	97.3	5,582
How old were you when you first belonged to a gang?	Never	92.6	1,766	93.7	1,829	94.4	1,224	94.8	1,104	93.7	5,923	94.2	1,589	94.9	1,589	94.5	1,256	95.8	1,149	94.8	5,583	96.2	1,500	98.1	1,813	98.4	1,268	98.7	1,029	97.7	5,610
	10 or younger	3.7	70	1.3	26	1.4	18	0.7	8	1.9	122	2.8	48	1.4	23	1.4	19	1.3	16	1.8	106	1.7	27	0.4	7	0.6	8	0.5	5	0.8	47
	11	3	58	1.1	21	0.4	5	0.2	2	1.4	86	2.5	42	0.8	14	0.4	5	0.3	4	1.1	65	1.8	28	0.3	6	0	0	0	0	0.6	34
	12	0.7	13	1.4	27	0.7	9	0.3	4	0.8	53	0.4	7	1	17	0.8	10	0.2	2	0.6	36	0.3	4	0.7	13	0.3	4	0.1	1	0.4	22
	13	0.1	1	2	39	0.8	10	0.6	7	0.9	57	0	0	1.7	28	0.8	11	0.6	7	0.8	46	0.1	1	0.4	8	0.2	2	0.1	1	0.2	12
	14	0	0	0.5	10	0.8	11	0.9	10	0.5	31	0	0	0.2	3	1.3	17	0.5	6	0.4	26	0	0	0.1	2	0.3	4	0	0	0.1	6
	15	0	0	0.1	1	1.2	16	0.9	10	0.4	27	0	0	0	0	0.7	9	0.7	8	0.3	17	0	0	0	0	0.2	2	0.3	3	0.1	5
	16	0	0	0	0	0.2	3	0.6	7	0.2	10	0	0	0	0	0.2	2	0.3	4	0.1	6	0	0	0	0	0	0	0.3	3	0.1	3
	17 or Older	0	0	0	0	0.1	1	1.1	13	0.2	14	0	0	0	0	0	0	0.3	4	0.1	4	0	0	0	0	0	0	0	0.1	1	0
In the past 12 months, how many of your best friends have been a member of a gang?	None	87.1	1,648	86.1	1,691	89.4	1,163	92.3	1,075	88.2	5,577	88.7	1,485	89.9	1,505	90.6	1,211	93.7	1,127	90.5	5,328	91.2	1,412	92.8	1,705	94.9	1,219	95	988	93.3	5,324
	1	4.6	88	5.3	105	4.1	53	2.4	28	4.3	274	4.4	74	4.5	76	4.4	59	2.7	33	4.1	242	3.4	52	3	55	2.3	29	2.2	23	2.8	159
	2	2.5	47	3.5	69	2.2	28	1.9	22	2.6	166	2.4	40	2.2	37	1.7	23	1.2	14	1.9	114	1.2	18	1.5	27	1.1	14	1.1	11	1.2	70
	3	1.5	29	1.2	24	1.4	18	0.6	7	1.2	78	1.3	21	0.9	15	0.9	12	0.4	5	0.9	53	1.4	22	1	19	0.5	6	0.5	5	0.9	52
	4	4.3	81	3.8	74	3	39	2.8	33	3.6	227	3.3	55	2.5	42	2.3	31	2	24	2.6	152	2.8	44	1.7	31	1.2	16	1.3	13	1.8	104
If you have ever belonged to a gang, did that gang have a name?	Yes	6.7	128	6.3	122	5.5	72	4.1	48	5.9	370	4.5	76	5.1	85	5	66	3.7	44	4.6	271	3.3	52	1.8	34	1.2	16	1.4	15	2	117
	No	6.8	130	6	118	6.8	89	11.3	132	7.4	469	8.9	151	7.3	122	7.1	94	10.9	131	8.4	498	0.8	12	0.3	5	0.3	4	0	0	0.4	21
	I have never belonged to a gang	86.5	1,650	87.7	1,711	87.6	1,140	84.5	983	86.7	5,484	86.6	1,461	87.6	1,469	88	1,171	85.5	1,028	87	5,129	95.9	1,495	97.9	1,810	98.4	1,268	98.6	1,027	97.6	5,600

Peer-Individual Risk Factor: Rewards for Antisocial Behavior

Question	Response	County 2017										County 2019										County 2021									
		6th		8th		10th		12th		Total		6th		8th		10th		12th		Total		6th		8th		10th		12th		Total	
		%	n	%	n	%	n	%	n	%	n	%	n	%	n	%	n	%	n	%	n	%	n	%	n	%	n	%	n	%	n
What are the chances you would be seen as cool if you:																															
carried a handgun?	No or very little chance	83.4	1,629	78.7	1,578	80.6	1,071	81.8	963	81.1	5,241	88.1	1,527	81.7	1,394	84	1,139	88.2	1,061	85.4	5,121	86	1,366	80.3	1,495	83.3	1,075	82.7	870	83	4,806
	Little chance	7.2	140	9.5	190	9.6	127	9.6	113	8.8	570	5.2	90	9.5	163	8.3	113	5.2	62	7.1	428	7.2	115	10.3	192	8.5	110	8.9	94	8.8	511
	Some chance	4	78	6.2	124	5.1	68	5.2	61	5.1	331	2.8	49	4.3	74	4.1	56	3.9	47	3.8	226	3.2	51	4.8	89	5	65	4.3	45	4.3	250
	Pretty good chance	2.2	43	2.9	59	2.2	29	1.9	22	2.4	153	2.2	39	2.1	35	2.1	28	1.5	18	2	120	1.8	28	2.8	52	1.6	21	2.7	28	2.2	129
	Very good chance	3.3	64	2.7	54	2.6	34	1.5	18	2.6	170	1.7	29	2.4	41	1.5	20	1.2	15	1.8	105	1.8	28	1.8	34	1.5	20	1.4	15	1.7	97
What are the chances you would be seen as cool if you:																															
began drinking alcoholic beverages regularly, that is, at least once or twice a month?	No or very little chance	85.4	1,659	75.2	1,501	55.8	738	50.5	591	69.8	4,489	88.1	1,508	76.1	1,294	58.9	796	56.3	675	71.7	4,273	87.4	1,373	78.1	1,453	66.4	856	58.3	612	74.4	4,294
	Little chance	7	136	12.2	243	15.9	210	18	211	12.4	800	5.7	97	11.6	197	17.8	240	17.2	206	12.4	740	6.8	107	11.2	208	15.8	204	15.7	165	11.9	684
	Some chance	3	59	7	140	15.3	203	14.7	172	8.9	574	2.8	48	7.2	123	13.5	182	13.9	167	8.7	520	2.9	46	6.1	113	10.8	139	14.9	156	7.9	454
	Pretty good chance	1.7	33	3.4	67	8.7	115	12	140	5.5	355	1.8	31	3.6	62	7.3	98	8.4	101	4.9	292	1.6	25	2.8	52	4.5	58	7.3	77	3.7	212
	Very good chance	2.8	55	2.3	45	4.3	57	4.8	56	3.3	213	1.6	28	1.4	24	2.6	35	4.2	50	2.3	137	1.3	20	1.9	35	2.6	33	3.7	39	2.2	127
What are the chances you would be seen as cool if you:																															
smoked cigarettes?	No or very little chance	85.6	1,648	81.6	1,625	75.3	997	72.4	841	79.8	5,111	89.1	1,522	82.4	1,402	78.7	1,065	80.1	962	83	4,951	88	1,383	81	1,505	78.7	1,012	77.8	815	81.8	4,715
	Little chance	6.1	118	8.6	172	14	185	16.1	187	10.3	662	5.3	91	9.2	157	12.6	170	11.3	136	9.3	554	6	95	10.2	190	12	154	13.5	142	10.1	581
	Some chance	3.1	60	5.3	106	5.5	73	6.3	73	4.9	312	2.1	36	4.4	75	4.8	65	5.1	61	4	237	2.6	41	4.6	86	5.6	72	5.8	61	4.5	260
	Pretty good chance	1.9	36	2.2	44	2.6	34	3.8	44	2.5	158	1.6	28	2.5	43	2.5	34	1.8	22	2.1	127	1.8	29	2.9	54	1.9	24	1.8	19	2.2	126
	Very good chance	3.3	63	2.3	45	2.6	35	1.5	17	2.5	160	1.8	31	1.4	24	1.5	20	1.7	20	1.6	95	1.5	23	1.2	23	1.9	24	1	11	1.4	81
What are the chances you would be seen as cool if you:																															
used marijuana?	No or very little chance	87	1,656	72.5	1,443	50.7	669	45.9	538	67.5	4,306	88.4	1,502	70.6	1,198	50.5	683	48.8	586	66.7	3,969	89.6	1,395	75.1	1,390	62.2	801	53	557	72.1	4,143
	Little chance	4.5	85	8.3	166	14.1	186	14.4	169	9.5	606	4.4	75	9.6	163	14.4	195	13.2	158	9.9	591	4.7	73	10.3	190	12.8	165	14	147	10	575
	Some chance	2.5	48	8.2	163	14.9	196	16.7	196	9.4	603	2.6	44	9.2	157	16	216	15.6	187	10.1	604	2.2	34	6.2	114	12	155	16.2	170	8.2	473
	Pretty good chance	2	38	5.3	105	10.5	138	13.1	153	6.8	434	2.3	39	5.7	96	11.5	156	13.7	164	7.6	455	1.7	26	4.2	77	7.2	93	10.4	109	5.3	305
	Very good chance	4	76	5.7	113	9.9	130	9.8	115	6.8	434	2.4	40	4.9	84	7.5	102	8.8	106	5.6	332	1.9	29	4.3	80	5.7	73	6.5	68	4.4	250

Peer-Individual Risk Factor: Interaction with Antisocial Peers

Question	Response	County 2017										County 2019										County 2021									
		6th		8th		10th		12th		Total		6th		8th		10th		12th		Total		6th		8th		10th		12th		Total	
		%	n	%	n	%	n	%	n	%	n	%	n	%	n	%	n	%	n	%	n	%	n	%	n	%	n	%	n	%	n
Think of up to four of your best friends (the friends you feel closest to). In the past 12 months, how many of your best friends have:																															
Been arrested?	None	93.7	1,830	92.1	1,840	89.7	1,189	89.5	1,052	91.6	5,911	93.5	1,602	91.3	1,562	91	1,232	91.3	1,101	91.9	5,497	96.3	1,505	95.3	1,769	93.5	1,197	94.9	996	95.1	5,467
	1	2.8	54	4.2	84	5	66	6.9	81	4.4	285	2.1	36	4.6	79	5.6	76	4.9	59	4.2	250	1.6	25	2.9	53	3.8	48	3.2	34	2.8	160
	2	1.3	25	2	39	3.1	41	2.3	27	2	132	1.2	21	1.6	27	1.5	20	2.2	26	1.6	94	0.7	11	0.6	11	1.3	17	1.1	12	0.9	51
	3	0.5	10	0.6	12	1	13	0.3	4	0.6	39	0.8	14	1.4	24	1	14	0.6	7	1	59	0.5	8	0.4	8	0.3	4	0	0	0.3	20
	4	1.8	35	1.1	22	1.2	16	0.9	11	1.3	84	2.3	40	1.1	18	0.9	12	1.1	13	1.4	83	0.9	14	0.8	15	1.1	14	0.7	7	0.9	50
Think of up to four of your best friends (the friends you feel closest to). In the past 12 months, how many of your best friends have:																															
Dropped out of school?	None	96	1,859	96.5	1,919	94.5	1,248	94.6	1,112	95.6	6,138	95.5	1,623	96.8	1,641	95.3	1,286	94.2	1,135	95.6	5,685	96.4	1,493	97.7	1,800	95.9	1,221	94.5	991	96.4	5,505
	1	3.1	60	2.6	51	3.3	44	3.9	46	3.1	201	2.9	50	2.2	37	3.4	46	4.1	50	3.1	183	2.2	34	1.7	31	2.7	35	3.9	41	2.5	141
	2	0.4	7	0.6	11	1.3	17	1	12	0.7	47	0.9	15	0.6	10	0.8	11	0.8	10	0.8	46	1	15	0.4	8	0.5	7	1.2	13	0.8	43
	3	0.2	3	0.2	3	0.4	5	0.2	2	0.2	13	0.4	6	0.1	2	0.3	4	0.4	5	0.3	17	0.3	4	0.1	1	0.2	3	0	0	0.1	8
	4	0.4	8	0.2	4	0.5	7	0.3	4	0.4	23	0.3	5	0.3	5	0.1	2	0.4	5	0.3	17	0.2	3	0.1	2	0.5	7	0.4	4	0.3	16
Think of up to four of your best friends (the friends you feel closest to). In the past 12 months, how many of your best friends have:																															
Stolen or tried to steal a motor vehicle such as a car or motorcycle?	None	98	1,911	97.1	1,935	95.5	1,262	97.3	1,139	97.1	6,247	97.9	1,674	95.5	1,632	96	1,298	96.3	1,157	96.5	5,761	98.7	1,535	97.6	1,807	95.4	1,223	97.1	1,021	97.3	5,586
	1	1.4	27	1.9	38	2.1	28	1.5	17	1.7	110	1.3	23	2.2	37	2.1	28	2.6	31	2	119	0.8	13	1.6	29	2.2	28	1.7	18	1.5	88
	2	0.2	4	0.6	11	1.4	18	0.9	10	0.7	43	0.6	11	1.6	27	1.3	18	0.4	5	1	61	0.3	4	0.4	7	1.3	17	0.6	6	0.6	34
	3	0.2	3	0.2	3	0.4	5	0.1	1	0.2	12	0.1	1	0.4	7	0.5	7	0.3	4	0.3	19	0.1	1	0.2	4	0	0	0.1	1	0.1	6
	4	0.3	5	0.3	6	0.7	9	0.3	4	0.4	24	0.1	1	0.4	6	0.1	1	0.4	5	0.2	13	0.2	3	0.2	4	1.1	14	0.5	5	0.5	26
Think of up to four of your best friends (the friends you feel closest to). In the past 12 months, how many of your best friends have:																															
Been suspended from school?	None	76.7	1,482	76.1	1,516	81.7	1,076	84.9	994	79	5,068	75.2	1,281	75	1,272	81.6	1,098	87.4	1,049	79	4,700	80.1	1,242	76.3	1,410	85.8	1,096	90.7	952	82.1	4,700
	1	12.1	233	12.7	254	9.1	120	8.1	95	10.9	702	11.9	203	11.4	194	10.3	138	6.3	76	10.3	611	12.6	195	13.1	243	8.4	107	6.7	70	10.7	615
	2	4.9	94	4.9	97	3.6	47	4	47	4.4	285	5.7	97	5.5	93	3.9	52	3	36	4.7	278	3.2	50	5.4	100	2.8	36	1.2	13	3.5	199
	3	1.7	33	2.3	45	1.9	25	0.9	10	1.8	113	2	34	3	51	1.3	17	1.3	16	2	118	2.3	35	2.1	39	1	13	0.4	4	1.6	91
	4	4.6	89	4.1	81	3.7	49	2.1	25	3.8	244	5.2	88	5.1	87	3	41	1.9	23	4	239	1.9	29	3	56	2	25	1	11	2.1	121
Think of up to four of your best friends (the friends you feel closest to). In the past 12 months, how many of your best friends have:																															
Carried a handgun?	None	97.4	1,875	95.5	1,897	95.1	1,250	95.2	1,112	95.9	6,134	96.9	1,652	95.8	1,623	95.7	1,286	95.8	1,154	96.1	5,715	97.6	1,515	96.3	1,773	94.7	1,204	95.4	1,001	96.1	5,493
	1	1.5	29	2.4	47	2.4	31	2.6	30	2.1	137	1.9	33	2.4	41	2.3	31	2.2	26	2.2	131	1.7	26	2.1	38	2.7	34	2.5	26	2.2	124
	2	0.5	9	1.1	21	1.2	16	1	12	0.9	58	0.6	11	1.1	18	0.9	12	1.2	14	0.9	55	0.4	6	0.8	14	0.9	12	1.2	13	0.8	45
	3	0.3	5	0.5	10	0.4	5	0.3	3	0.4	23	0.1	2	0.2	3	0.3	4	0.5	6	0.3	15	0.1	1	0.1	1	0.4	5	0.1	1	0.1	8
	4	0.4	8	0.6	12	0.9	12	0.9	11	0.7	43	0.4	6	0.6	10	0.8	11	0.3	4	0.5	31	0.3	5	0.8	15	1.3	16	0.8	8	0.8	44

Peer-Individual Risk Factor: Interaction with Antisocial Peers (continued)

Question	Response	County 2017										County 2019										County 2021									
		6th		8th		10th		12th		Total		6th		8th		10th		12th		Total		6th		8th		10th		12th		Total	
		%	n	%	n	%	n	%	n	%	n	%	n	%	n	%	n	%	n	%	n	%	n	%	n	%	n	%	n	%	n
Think of up to four of your best friends (the friends you feel closest to). In the past 12 months, how many of your best friends have:																															
Sold illegal drugs?	None	98.8	1,909	96.3	1,910	87.9	1,152	82.6	966	92.8	5,937	98.6	1,665	96.2	1,620	90.2	1,218	86.8	1,043	93.6	5,546	99.2	1,537	97.2	1,788	93	1,185	91.3	959	95.7	5,469
	1	0.6	12	2.2	43	5.8	76	8.8	103	3.7	234	0.7	12	2	34	5.5	74	6.4	77	3.3	197	0.3	4	1.7	32	3.7	47	4.6	48	2.3	131
	2	0.2	4	0.6	11	2.4	32	4.6	54	1.6	101	0.4	6	0.7	12	2.7	37	3.5	42	1.6	97	0.3	4	0.6	11	1.5	19	2.2	23	1	57
	3	0.2	3	0.4	7	1.1	14	1.2	14	0.6	38	0.2	3	0.3	5	0.5	7	1.2	15	0.5	30	0.1	1	0.1	1	0.6	8	0.8	8	0.3	18
	4	0.3	5	0.7	13	2.8	37	2.7	32	1.4	87	0.2	3	0.8	13	1	14	2.1	25	0.9	55	0.2	3	0.4	7	1.2	15	1.1	12	0.6	37

Peer-Individual Risk Factor: Friends' Use of Drugs

Question	Response	County 2017										County 2019										County 2021									
		6th		8th		10th		12th		Total		6th		8th		10th		12th		Total		6th		8th		10th		12th		Total	
		%	n	%	n	%	n	%	n	%	n	%	n	%	n	%	n	%	n	%	n	%	n	%	n	%	n	%	n	%	n
Think of up to four of your best friends (the friends you feel closest to). In the past 12 months, how many of your best friends have:																															
Tried beer, wine, or hard liquor when their parents didn't know about it?	None	91.8	1,772	78.7	1,562	51.3	675	39.8	467	69.9	4,476	90.9	1,544	78.3	1,322	56.1	758	48.1	576	70.8	4,200	91.2	1,412	83.5	1,542	64.3	820	53.9	565	75.9	4,339
	1	4.5	87	11.8	234	15.7	206	12.9	151	10.6	678	5.5	93	10.5	178	13.2	178	13.9	167	10.4	616	5.8	90	9.2	169	12.8	163	13.2	138	9.8	560
	2	2.2	42	4.9	97	12	158	14.7	172	7.3	469	2.2	37	5.3	90	11	148	13.4	160	7.3	435	1.7	27	3.7	69	9.3	119	10.2	107	5.6	322
	3	0.5	9	2.2	43	6.8	90	8	94	3.7	236	0.5	9	2.1	36	6.4	86	6.3	75	3.5	206	0.6	10	1.6	30	5.3	68	7.1	74	3.2	182
	4	1.1	21	2.5	50	14.1	186	24.6	288	8.5	545	0.9	15	3.7	62	13.4	181	18.4	220	8.1	478	0.6	10	2	36	8.3	106	15.7	165	5.5	317
Think of up to four of your best friends (the friends you feel closest to). In the past 12 months, how many of your best friends have:																															
Smoked cigarettes?	None	95.5	1,842	91.3	1,819	80.2	1,055	69.6	814	86.3	5,530	95.9	1,626	91	1,540	86.1	1,164	80.9	973	89.2	5,303	96.4	1,494	92.9	1,712	87.7	1,119	84	884	91.1	5,209
	1	2.7	52	5.4	107	10.2	134	13.1	153	7	446	2.8	47	5	85	7.7	104	10	120	6	356	2.4	37	4.2	78	6.7	85	8.4	88	5	288
	2	0.7	14	1.9	38	4.3	57	7.3	85	3	194	0.8	13	2.3	39	3	40	4	48	2.4	140	0.8	13	1.7	31	3.1	40	4.2	44	2.2	128
	3	0.4	8	0.4	7	1.9	25	3.3	38	1.2	78	0.3	5	0.7	12	1.6	22	2.2	26	1.1	65	0.3	4	0.7	12	0.9	11	1	11	0.7	38
	4	0.7	13	1.1	21	3.3	44	6.8	79	2.5	157	0.2	4	1	17	1.6	22	2.9	35	1.3	78	0.1	2	0.5	9	1.6	21	2.4	25	1	57
Think of up to four of your best friends (the friends you feel closest to). In the past 12 months, how many of your best friends have:																															
Used LSD, cocaine, amphetamines or another illegal drug?	None	99	1,903	97.3	1,934	92.9	1,223	87.9	1,029	95.2	6,089	98.5	1,672	96.8	1,639	92.8	1,254	89	1,069	94.8	5,634	98.7	1,524	98.4	1,817	94	1,198	93.5	980	96.6	5,519
	1	0.5	10	1.5	30	3.1	41	6.1	72	2.4	153	0.8	14	1.9	32	4.7	63	6.3	76	3.1	185	0.6	10	0.9	17	3.3	42	3.3	35	1.8	104
	2	0.2	4	0.5	10	1.5	20	2.4	28	1	62	0.2	3	0.8	13	1.3	17	1.9	23	0.9	56	0.3	4	0.3	6	1.4	18	1.6	17	0.8	45
	3	0.1	1	0.1	2	0.9	12	1.6	19	0.5	34	0.1	2	0.2	4	0.8	11	1.1	13	0.5	30	0.1	2	0.2	3	0.4	5	0.7	7	0.3	17
	4	0.3	5	0.6	12	1.6	21	2	23	1	61	0.4	6	0.4	6	0.5	7	1.7	20	0.7	39	0.3	4	0.2	4	0.9	11	0.9	9	0.5	28
Think of up to four of your best friends (the friends you feel closest to). In the past 12 months, how many of your best friends have:																															
Used marijuana?	None	97.2	1,858	85.8	1,697	56.1	737	46.6	546	75.9	4,838	97	1,640	83.4	1,409	62.4	841	50.9	611	75.9	4,501	96.8	1,499	88	1,619	71.8	915	56.8	598	81	4,631
	1	1.3	25	6.3	125	14	184	11.8	138	7.4	472	1.5	26	6.8	115	11.9	160	11.1	133	7.3	434	2.1	32	5.4	99	10.2	130	11.9	125	6.8	386
	2	0.4	7	3.3	66	10.3	135	12.2	143	5.5	351	0.5	8	3.3	55	9.9	134	10.8	130	5.5	327	0.4	6	3.3	61	6.8	86	11.9	125	4.9	278
	3	0.2	4	1.3	25	5	66	9.1	106	3.2	201	0.2	4	2.2	37	4.3	58	6.6	79	3	178	0.2	3	0.8	14	3.9	50	5.8	61	2.2	128
	4	0.9	18	3.3	65	14.5	191	20.3	238	8	512	0.7	12	4.4	74	11.5	155	20.6	248	8.2	489	0.5	8	2.6	47	7.3	93	13.6	143	5.1	291

Peer-Individual Protective Factor: Belief in the Moral Order																															
Question	Response	County 2017										County 2019										County 2021									
		6th		8th		10th		12th		Total		6th		8th		10th		12th		Total		6th		8th		10th		12th		Total	
		%	n	%	n	%	n	%	n	%	n	%	n	%	n	%	n	%	n	%	n	%	n	%	n	%	n	%	n	%	n
I think it is okay to take something without asking as long as you get away with it.	NO!	76.9	1,504	65.2	1,302	58.9	778	60.1	704	66.5	4,288	78.4	1,354	64.8	1,105	59.4	798	65.6	782	67.7	4,039	76.2	1,191	62.2	1,143	57.6	739	63	659	65.2	3,732
	no	19.7	385	29.9	598	35.1	463	34.2	400	28.6	1,846	18.4	318	29.3	500	35.5	477	30	358	27.7	1,653	20.7	323	33.5	616	35.3	453	31.8	333	30.1	1,725
	yes	2.6	51	4	80	4.5	59	5	58	3.8	248	2.4	42	4.6	79	4.1	55	3.4	40	3.6	216	2.2	34	3.4	63	5.9	76	4.6	48	3.9	221
	YES!	0.9	17	0.9	17	1.5	20	0.8	9	1	63	0.8	13	1.2	21	1	14	1	12	1	60	0.9	14	0.8	15	1.2	15	0.6	6	0.9	50
It is alright to beat people up if they start the fight.	NO!	49.1	950	32.8	650	29.4	387	30.1	351	36.5	2,338	51.7	885	34.3	581	30.5	408	34.9	416	38.6	2,290	51.9	807	33.8	621	31	398	34.7	362	38.3	2,188
	no	22.1	427	23.3	462	24.4	321	24.4	284	23.4	1,494	20.7	354	20.4	346	22.6	302	19.3	230	20.7	1,232	21.6	336	23.4	430	21.6	277	19.8	207	21.9	1,250
	yes	16.4	317	24.8	492	25.8	339	27.3	318	22.9	1,466	17.5	299	25.1	425	27.2	364	25.3	302	23.4	1,390	16.5	257	27.2	500	28.7	368	27.3	285	24.7	1,410
	YES!	12.5	242	19	376	20.4	269	18.2	212	17.2	1,099	10.1	173	20.3	344	19.8	265	20.5	244	17.3	1,026	10	156	15.6	286	18.6	239	18.2	190	15.2	871
I think sometimes it's okay to cheat at school.	NO!	73.2	1,451	54.3	1,084	38.7	511	34.9	410	53.3	3,456	72.3	1,244	49.8	848	37	501	36.4	438	50.7	3,031	67	1,043	46.9	863	35.8	457	34.5	360	47.6	2,723
	no	22	437	33.5	670	35.6	470	33.2	390	30.4	1,967	22.6	388	33.4	568	36.2	490	32.5	391	30.7	1,837	26.2	408	36.6	673	32.2	411	30.7	321	31.7	1,813
	yes	4.1	82	10.7	213	21	278	25.8	303	13.5	876	4.1	70	14.8	252	22.7	308	24	288	15.4	918	6	93	14.2	262	25.3	323	27.5	287	16.9	965
	YES!	0.7	13	1.6	31	4.7	62	6.2	73	2.8	179	1	18	2	34	4.1	56	7.1	85	3.2	193	0.8	13	2.2	41	6.6	84	7.3	76	3.7	214
It is important to be honest with your parents, even if they become upset or you get punished.	NO!	9.1	179	7	140	8.6	113	7.8	92	8.1	524	13.6	234	13.2	224	11	149	12.5	150	12.7	757	18.1	280	15.2	278	16.1	205	13.9	145	15.9	908
	no	4.9	95	8.3	165	11.4	150	11.8	139	8.5	549	4.9	84	10.5	177	12.3	167	10.8	130	9.4	558	6.7	104	11.9	217	14.7	187	15.9	166	11.8	674
	yes	24.4	478	37.9	755	45.4	598	48.1	564	37.2	2,395	25.7	441	35.4	599	45.1	610	44.2	531	36.6	2,181	30	464	38.4	701	42.6	542	41.9	438	37.7	2,145
	YES!	61.6	1,206	46.8	932	34.6	455	32.2	378	46.1	2,971	55.8	957	40.9	691	31.6	428	32.5	390	41.4	2,466	45.3	701	34.5	631	26.6	339	28.4	297	34.6	1,968

Peer-Individual Protective Factor: Religiosity																															
Question	Response	County 2017										County 2019										County 2021									
		6th		8th		10th		12th		Total		6th		8th		10th		12th		Total		6th		8th		10th		12th		Total	
		%	n	%	n	%	n	%	n	%	n	%	n	%	n	%	n	%	n	%	n	%	n	%	n	%	n	%	n	%	n
How often do you attend religious services or activities?	Never	27.4	536	26	527	28.3	375	32.7	385	28.1	1,823	32.7	576	28.2	490	33.4	455	34.8	425	32	1,946	36	581	33.6	633	36.6	474	39.3	421	36	2,109
	Rarely	27.1	530	27.7	562	29.5	391	28.7	338	28.1	1,821	27.2	479	30.1	523	29.8	406	29.8	364	29.1	1,772	29.5	476	31.5	594	33.2	430	31.6	339	31.4	1,839
	1-2 times a month	14.5	284	16.3	331	18.4	243	15.9	187	16.1	1,045	15.2	268	13.8	239	14.4	196	14.3	175	14.4	878	13.1	211	12.5	236	12.2	158	12.7	136	12.6	741
	Once a week or more	30.9	603	29.9	607	23.8	315	22.8	269	27.7	1,794	24.9	439	27.8	483	22.5	307	21	256	24.4	1,485	21.4	346	22.3	421	18	233	16.4	176	20.1	1,176

ATOD Use And Access: Willingness To Use

Question	Response	County 2017										County 2019										County 2021									
		6th		8th		10th		12th		Total		6th		8th		10th		12th		Total		6th		8th		10th		12th		Total	
		%	n	%	n	%	n	%	n	%	n	%	n	%	n	%	n	%	n	%	n	%	n	%	n	%	n	%	n	%	n
How willing are you to try the drugs listed below before you are 21? These are not questions about current or past use of these drugs. ALCOHOL (beer, wine, coolers, hard liquor such as vodka, whiskey, gin, or rum)	I would never try it	69.5	1,639	49.5	1,076	31.2	434	25	316	48.2	3,465	71.2	1,545	50	973	34.1	503	28.6	372	49.2	3,393	68.2	1,427	51.8	1,129	37.7	540	28.2	329	49.9	3,425
	I probably wouldn't try it	13.4	315	19.2	417	16.6	231	12.6	160	15.6	1,123	13.3	288	17.7	345	14.3	211	11.9	155	14.5	999	15.2	317	20	435	17.7	254	13.8	161	17	1,167
	I'm not sure whether or not I would try it	12.4	293	16.5	358	18.8	262	16.3	206	15.6	1,119	10.9	237	18.1	353	18.8	277	16.6	216	15.7	1,083	11.3	237	16.9	368	18.4	264	18.1	211	15.7	1,080
	I would like to try it	3.9	93	12.1	262	22.5	313	27.8	352	14.2	1,020	3.5	77	10.7	209	23.4	344	28.8	375	14.6	1,005	4	84	8.7	190	18.5	265	27	314	12.4	853
	I would use it any chance I got	0.8	18	2.8	60	10.9	151	18.3	232	6.4	461	1.1	24	3.4	66	9.4	138	14.1	184	6	412	1.2	26	2.6	57	7.7	110	12.9	150	5	343
How willing are you to try the drugs listed below before you are 21? These are not questions about current or past use of these drugs. MARIJUANA (pot, hash, cannabis, weed)	I would never try it	91.1	2,133	74.7	1,631	50.2	697	43.3	547	69.8	5,008	90.2	1,948	71.9	1,394	51.4	756	42.5	554	67.7	4,652	87.7	1,818	73.7	1,603	58.9	840	45.4	529	70	4,790
	I probably wouldn't try it	4	93	8.2	180	10.8	150	9.7	122	7.6	545	4.7	101	8.9	173	11.8	174	12.6	165	8.9	613	6.6	137	10.5	228	12.8	182	14.2	165	10.4	712
	I'm not sure whether or not I would try it	3.3	77	9.1	198	13.5	188	13.9	176	8.9	639	2.6	57	9	174	14.1	207	11.6	152	8.6	590	3.6	75	7.4	162	11.9	170	14.2	166	8.4	573
	I would like to try it	0.9	21	5	109	13.5	188	16.9	213	7.4	531	1.8	38	6.3	122	12.8	188	17.2	224	8.3	572	1.2	25	5.2	113	8.8	125	15.2	177	6.4	440
	I would use it any chance I got	0.8	18	2.9	64	11.9	165	16.2	204	6.3	451	0.7	16	3.9	75	10	147	16.1	210	6.5	448	0.9	18	3.2	69	7.7	110	11	128	4.8	325

ATOD Use And Access: High Prevalence/Early Initiation Drugs

Question	Response	County 2017										County 2019										County 2021									
		6th		8th		10th		12th		Total		6th		8th		10th		12th		Total		6th		8th		10th		12th		Total	
		%	n	%	n	%	n	%	n	%	n	%	n	%	n	%	n	%	n	%	n	%	n	%	n	%	n	%	n	%	n
How many times in your lifetime have you had beer, wine, or hard liquor?	0 times	82.7	2,013	68.6	1,519	45.3	642	37	476	63.3	4,650	83	1,870	67.8	1,370	48.1	734	36.3	483	62.5	4,457	84.4	1,847	74	1,651	59.3	867	43.7	523	69	4,888
	1-2 times	13.3	324	19.1	422	20.9	296	13.8	178	16.6	1,220	13	292	19.8	400	20.2	308	16.1	215	17	1,215	11.3	248	16.8	376	18.3	268	13.7	164	14.9	1,056
	3-5 times	2.6	63	6.5	143	12.8	181	12.2	157	7.4	544	2.3	52	6.7	135	13.3	203	13	173	7.9	563	2.5	54	4.8	108	8.6	126	12.5	150	6.2	438
	6-9 times	0.9	23	2.9	64	6.8	96	7.8	100	3.8	283	0.7	15	2.3	46	5.8	88	8.4	112	3.7	261	1	21	2.2	49	4.6	67	7.7	92	3.2	229
	10-19 times	0.2	4	1.8	40	6.3	89	11.9	153	3.9	286	0.5	11	1.8	37	6.7	102	10.1	134	4	284	0.4	9	1.2	27	4.9	72	8.9	107	3	215
	20-39 times	0.1	2	0.5	11	3.7	52	7.5	96	2.2	161	0.3	7	0.9	19	3.2	49	8	106	2.5	181	0.4	9	0.6	14	2	29	7.6	91	2	143
	40 or more times	0.2	4	0.6	14	4.4	62	9.9	127	2.8	207	0.2	5	0.7	15	2.7	41	8.2	109	2.4	170	0	0	0.3	7	2.3	34	5.8	70	1.6	111
How many times in the past 30 days have you had beer, wine, or hard liquor?	0 times	96.8	2,324	92.3	2,027	75.8	1,071	66.4	845	86	6,267	96.5	2,155	92.4	1,848	80.2	1,213	69.5	923	86.8	6,139	96.1	2,091	93.1	2,070	85.4	1,248	72.6	864	89	6,273
	1-2 times	2.5	60	6.2	137	15.6	221	19.3	246	9.1	664	2.9	65	5.9	117	13.3	201	16.5	219	8.5	602	3.1	68	5.2	115	9.2	134	16.6	197	7.3	514
	3-5 times	0.5	12	0.9	19	5.4	76	8.8	112	3	219	0.3	7	1.3	26	4.2	64	7.8	104	2.8	201	0.6	13	1.1	25	3.3	48	5.9	70	2.2	156
	6-9 times	0.1	2	0.3	6	2.2	31	3.1	40	1.1	79	0	1	0.2	3	1.3	20	3.6	48	1	72	0.1	2	0.4	10	1	14	2.3	27	0.8	53
	10-19 times	0	0	0.2	5	0.7	10	1.6	21	0.5	36	0	1	0.3	5	0.7	10	1.9	25	0.6	41	0	1	0.1	2	0.8	12	1.6	19	0.5	34
	20-39 times	0	1	0	1	0.1	2	0.5	6	0.1	10	0.1	2	0.1	1	0.1	2	0.5	6	0.2	11	0	1	0.1	2	0.1	2	0.5	6	0.2	11
	40 or more times	0	1	0.1	2	0.1	2	0.2	3	0.1	8	0.1	2	0	0	0.1	2	0.2	3	0.1	7	0	0	0	0	0.3	4	0.6	7	0.2	11

ATOD Use And Access: High Prevalence/Early Initiation Drugs (continued)

Question	Response	County 2017										County 2019										County 2021									
		6th		8th		10th		12th		Total		6th		8th		10th		12th		Total		6th		8th		10th		12th		Total	
		%	n	%	n	%	n	%	n	%	n	%	n	%	n	%	n	%	n	%	n	%	n	%	n	%	n	%	n	%	n
How many times in your lifetime have you used marijuana (pot, hash, cannabis, weed)?	0 times	98	2,329	92.5	2,036	73.1	1,030	62.4	799	85.2	6,194	97.1	2,147	90.1	1,800	75.1	1,140	59.7	791	83.4	5,878	98	2,110	93.1	2,069	83.5	1,216	69.2	827	88.5	6,222
	1-2 times	1.1	26	3.9	86	7.9	112	8.1	104	4.5	328	1.9	41	4.9	98	6.9	104	8.5	113	5.1	356	1.3	27	3.1	68	5.6	82	8.5	101	4	278
	3-5 times	0.3	8	1.1	24	5.1	72	5.2	67	2.4	171	0.4	8	1.6	32	4.6	70	5.4	71	2.6	181	0.2	4	1.2	27	2.5	36	5.2	62	1.8	129
	6-9 times	0.2	4	0.6	14	2.3	33	3	38	1.2	89	0.3	7	0.9	18	2.2	34	4.5	59	1.7	118	0.1	2	0.6	13	1.3	19	3.1	37	1	71
	10-19 times	0.2	4	0.6	13	2.3	32	4	51	1.4	100	0	1	0.7	14	3.4	52	4.3	57	1.8	124	0	1	0.6	13	1.9	28	3.3	40	1.2	82
	20-39 times	0	1	0.3	7	1.3	19	4.1	52	1.1	79	0.2	4	0.4	8	2.1	32	3.6	48	1.3	92	0.1	3	0.5	12	1.6	24	2	24	0.9	63
	40 or more times	0.2	4	1	21	7.9	111	13.2	169	4.2	305	0.1	2	1.4	28	5.6	85	14	185	4.3	300	0.3	6	0.9	21	3.5	51	8.7	104	2.6	182
How many times in the past 30 days have you used marijuana (pot, hash, cannabis, weed)?	0 times	98.6	2,309	96.4	2,092	84.9	1,195	79.6	1,008	91.9	6,604	98.6	2,141	94.8	1,870	85.4	1,283	78.3	1,035	90.8	6,329	99.5	2,151	96.6	2,151	90.9	1,326	83.6	997	94.1	6,625
	1-2 times	0.8	18	2	43	6.4	90	7.3	93	3.4	244	1	22	2.9	57	6.5	98	6.8	90	3.8	267	0.3	6	1.5	33	3.2	47	6.5	77	2.3	163
	3-5 times	0.4	9	0.6	14	2.6	36	3.4	43	1.4	102	0.1	2	0.8	16	2.9	44	3.5	46	1.5	108	0	1	0.5	11	1.9	27	1.9	23	0.9	62
	6-9 times	0.1	2	0.4	8	1.3	18	1.6	20	0.7	48	0.2	5	0.5	10	1.1	16	2.3	31	0.9	62	0	1	0.3	6	1	14	1.5	18	0.6	39
	10-19 times	0.1	2	0.3	6	1.4	19	2	25	0.7	52	0	1	0.3	5	1.1	17	2.5	33	0.8	56	0	1	0.4	8	0.9	13	1.8	21	0.6	43
	20-39 times	0	1	0.1	2	1.4	20	2	25	0.7	48	0	1	0.3	6	1.1	16	2.3	30	0.8	53	0.1	2	0.3	6	0.8	12	1.4	17	0.5	37
	40 or more times	0	0	0.3	6	2.1	29	4.1	52	1.2	87	0	0	0.5	9	1.9	29	4.2	56	1.3	94	0	0	0.5	12	1.3	19	3.3	39	1	70
How many times in your lifetime have you sniffed glue, breathed the contents of an aerosol spray can, or inhaled other gases or sprays in order to get high?	0 times	95.8	2,303	95.2	2,103	95.9	1,359	96.5	1,234	95.8	6,999	95.1	2,123	94	1,886	95.6	1,461	97.1	1,292	95.3	6,762	94.3	2,045	94.9	2,116	94.9	1,386	96.4	1,154	95	6,701
	1-2 times	2.5	59	2.9	65	2.4	34	2	26	2.5	184	3.5	79	3.8	77	2.5	38	1.7	23	3.1	217	2.9	63	2.9	65	2.7	40	2.3	27	2.8	195
	3-5 times	0.8	20	0.8	17	1.1	16	0.4	5	0.8	58	0.4	9	1	21	1	15	0.3	4	0.7	49	1.1	24	0.9	21	0.9	13	0.6	7	0.9	65
	6-9 times	0.3	7	0.4	8	0.1	2	0.2	3	0.3	20	0.3	6	0.3	7	0.3	5	0.2	2	0.3	20	0.6	12	0.5	12	0.5	8	0.3	3	0.5	35
	10-19 times	0.2	5	0.2	5	0.1	2	0.3	4	0.2	16	0.2	5	0.4	8	0.3	5	0.2	2	0.3	20	0.2	4	0.2	4	0.3	4	0.3	3	0.2	15
	20-39 times	0.1	2	0.1	2	0.1	1	0.3	4	0.1	9	0.2	5	0.2	5	0.1	1	0.3	4	0.2	15	0.1	3	0.2	5	0.1	1	0.1	1	0.1	10
	40 or more times	0.3	8	0.4	8	0.2	3	0.2	3	0.3	22	0.2	5	0.1	2	0.2	3	0.3	4	0.2	14	0.8	17	0.3	6	0.5	8	0.2	2	0.5	33
How many times in the past 30 days have you sniffed glue, breathed the contents of an aerosol spray can, or inhaled other gases or sprays in order to get high?	0 times	97.9	2,319	97.9	2,131	99.6	1,407	99.7	1,265	98.5	7,122	98	2,156	98.4	1,950	99.2	1,489	99.4	1,313	98.6	6,908	97.4	2,110	98.3	2,194	98.7	1,443	99.4	1,191	98.3	6,938
	1-2 times	1.1	25	1.4	31	0.3	4	0.2	2	0.9	62	1.4	30	1.1	21	0.7	10	0.3	4	0.9	65	1.7	36	1.2	26	1.1	16	0.4	5	1.2	83
	3-5 times	0.6	15	0.3	7	0.1	1	0	0	0.3	23	0.3	6	0.2	4	0	0	0.2	3	0.2	13	0.3	7	0.4	8	0.1	2	0	0	0.2	17
	6-9 times	0.1	2	0.2	5	0.1	1	0.1	1	0.1	9	0.1	3	0.3	5	0	0	0	0	0.1	8	0.2	5	0	1	0	0	0.2	2	0.1	8
	10-19 times	0	1	0	1	0	0	0	0	0	2	0.1	2	0.1	2	0.1	2	0	0	0.1	6	0.1	2	0	1	0.1	1	0	0	0.1	4
	20-39 times	0	1	0.1	2	0	0	0	0	0	3	0.1	2	0	0	0	0	0.1	1	0	3	0	1	0	1	0	0	0	0	0	2
	40 or more times	0.2	5	0	0	0	0	0.1	1	0.1	6	0	1	0	0	0	0	0	0	0	1	0.3	6	0	1	0	0	0	0	0.1	7

ATOD Use And Access: High Prevalence/Early Initiation Drugs (continued)

Question	Response	County 2017										County 2019										County 2021									
		6th		8th		10th		12th		Total		6th		8th		10th		12th		Total		6th		8th		10th		12th		Total	
		%	n	%	n	%	n	%	n	%	n	%	n	%	n	%	n	%	n	%	n	%	n	%	n	%	n	%	n	%	n
How many times in your lifetime have you used over-the-counter medicine (cough syrup, cold medicine, etc.) in order to get high?	0 times	97	2,274	96.5	2,111	94.7	1,334	93.1	1,181	95.7	6,900	96.6	2,110	96.7	1,904	94.4	1,423	95.2	1,257	95.9	6,694	97.5	2,050	96.9	2,137	95.8	1,397	96.6	1,151	96.8	6,735
	1-2 times	1.5	36	2.1	46	2.6	37	3.9	50	2.3	169	1.9	42	1.6	32	3.3	49	2.9	38	2.3	161	1.4	29	1.8	40	2.1	31	1.6	19	1.7	119
	3-5 times	0.4	10	0.6	13	0.6	9	1.1	14	0.6	46	0.6	13	0.8	15	1.3	20	0.7	9	0.8	57	0.5	10	0.4	9	0.9	13	0.3	4	0.5	36
	6-9 times	0.4	10	0.3	6	0.2	3	0.8	10	0.4	29	0.1	2	0.3	5	0.4	6	0.5	7	0.3	20	0.3	6	0.3	6	0.3	4	0.8	9	0.4	25
	10-19 times	0.3	7	0.2	5	0.5	7	0.6	7	0.4	26	0.5	11	0.2	3	0.3	4	0.3	4	0.3	22	0.1	2	0.2	4	0.3	5	0.2	2	0.2	13
	20-39 times	0	1	0	1	0.2	3	0.3	4	0.1	9	0.2	5	0.1	2	0.1	2	0.1	1	0.1	10	0	0	0.1	3	0.3	5	0.3	3	0.2	11
	40 or more times	0.3	6	0.3	6	1.1	15	0.2	2	0.4	29	0.1	2	0.4	7	0.2	3	0.4	5	0.2	17	0.3	6	0.3	6	0.3	4	0.3	4	0.3	20
How many times in the past 30 days have you used over-the-counter medicine (cough syrup, cold medicine, etc.) in order to get high?	0 times	98.2	2,277	98.9	2,140	98.6	1,387	98.7	1,242	98.6	7,046	98	2,136	98.7	1,925	98.6	1,477	99.1	1,298	98.5	6,836	99	2,089	98.6	2,181	98.8	1,444	99.4	1,188	98.9	6,902
	1-2 times	1	23	0.7	16	0.8	11	0.9	11	0.9	61	1.2	26	0.9	17	1.1	16	0.2	3	0.9	62	0.7	15	0.8	18	0.6	9	0.2	2	0.6	44
	3-5 times	0.2	5	0.2	4	0.3	4	0.3	4	0.2	17	0.5	11	0.2	3	0.3	4	0.3	4	0.3	22	0.1	3	0.2	5	0.4	6	0.2	2	0.2	16
	6-9 times	0.3	7	0.1	2	0	0	0	0	0.1	9	0	1	0.2	4	0	0	0.2	2	0.1	7	0	1	0.1	3	0.1	1	0.2	2	0.1	7
	10-19 times	0.1	2	0	1	0	0	0.1	1	0.1	4	0.1	3	0	0	0.1	1	0.2	2	0.1	6	0	0	0	1	0.1	1	0	0	0	2
	20-39 times	0	0	0	0	0.1	1	0	0	0	1	0.1	2	0	0	0	0	0.1	1	0	3	0	0	0	0	0.1	1	0.1	1	0	2
	40 or more times	0.2	4	0	1	0.2	3	0	0	0.1	8	0	1	0.1	1	0	0	0	0	0	2	0.1	2	0.1	3	0	0	0	0	0.1	5
Have you ever smoked cigarettes?	Never	96.7	2,377	92.8	2,060	83.7	1,182	75.2	958	89.3	6,577	96.1	2,157	93.2	1,865	89.8	1,354	81.2	1,069	91.2	6,445	97.6	2,113	94.3	2,085	92	1,339	86.1	1,019	93.4	6,556
	Once or twice	2.6	63	5.3	117	9.3	132	11.1	142	6.2	454	3.4	77	5.2	105	6.6	100	11.2	148	6.1	430	2.2	47	4.5	100	5.9	86	8.7	103	4.8	336
	Once in a while but not regularly	0.5	12	1.1	24	4	57	7.7	98	2.6	191	0.4	9	0.7	14	1.9	28	5	66	1.7	117	0.2	4	0.8	17	1.4	21	3.7	44	1.2	86
	Regularly in the past	0.2	6	0.5	12	1.5	21	2.7	35	1	74	0	1	0.6	12	0.8	12	1.5	20	0.6	45	0	1	0.3	6	0.5	8	1	12	0.4	27
	Regularly now	0	0	0.4	8	1.4	20	3.2	41	0.9	69	0	0	0.3	6	0.9	14	1	13	0.5	33	0	1	0.1	3	0.1	2	0.4	5	0.2	11
How frequently have you smoked cigarettes during the past 30 days?	Never	99.4	2,434	98.2	2,178	94.1	1,328	88.7	1,127	96.1	7,067	99.6	2,232	98.8	1,973	96.6	1,455	93.9	1,234	97.7	6,894	99.7	2,159	99	2,188	98.4	1,431	96.4	1,140	98.7	6,918
	Once or twice	0.4	9	1.3	29	3.4	48	6.1	78	2.2	164	0.3	7	0.7	13	1.7	26	3.9	51	1.4	97	0.2	4	0.9	19	1	14	2.9	34	1	71
	Once or twice per week	0.1	3	0.3	7	0.8	11	1.8	23	0.6	44	0.1	2	0.2	4	0.5	8	1.1	15	0.4	29	0	1	0	1	0.4	6	0.2	2	0.1	10
	About once a day	0	1	0	1	0.4	6	1	13	0.3	21	0	0	0.1	2	0.6	9	0.4	5	0.2	16	0	1	0	1	0	0	0.2	2	0.1	4
	More than once a day	0	1	0.2	4	1.3	19	2.4	30	0.7	54	0	0	0.3	5	0.5	8	0.7	9	0.3	22	0	1	0	1	0.2	3	0.3	4	0.1	9
Have you ever used smokeless tobacco (chew, snuff, plug, dipping tobacco, or chewing tobacco)?	Never	99.2	2,428	97.6	2,165	90.9	1,287	87.3	1,108	95.1	6,988	99.4	2,218	98.7	1,968	96	1,445	89.8	1,185	96.7	6,816	99.1	2,134	98.5	2,177	97.6	1,417	94.6	1,117	97.8	6,845
	Once or twice	0.6	14	1.7	37	4.3	61	4.9	62	2.4	174	0.5	11	1	19	2.3	34	4.9	64	1.8	128	0.7	16	1	23	1.6	23	3.4	40	1.5	102
	Once in a while but not regularly	0.1	3	0.5	10	3.2	46	3.2	41	1.4	100	0	1	0.1	1	1.3	19	3.1	41	0.9	62	0.1	2	0.2	4	0.7	10	1.5	18	0.5	34
	Regularly in the past	0	0	0.2	5	0.8	11	2.1	27	0.6	43	0	0	0.1	2	0.2	3	1.4	18	0.3	23	0	0	0.2	5	0	0	0.3	4	0.1	9
	Regularly now	0.1	2	0.1	2	0.8	11	2.4	31	0.6	46	0	1	0.2	3	0.3	4	0.8	11	0.3	19	0	1	0.1	2	0.1	2	0.2	2	0.1	7
How frequently have you used smokeless tobacco during the past 30 days?	Never	99.7	2,430	99	2,194	96	1,356	93.5	1,185	97.7	7,165	99.7	2,218	99.4	1,980	97.9	1,472	95.2	1,250	98.4	6,920	99.8	2,151	99.7	2,203	99.6	1,446	98.6	1,164	99.5	6,964
	Once or twice	0.2	6	0.8	17	2.5	35	2.4	30	1.2	88	0.2	5	0.5	9	1.3	19	3	39	1	72	0.1	3	0.1	3	0.3	4	1	12	0.3	22
	Once or twice per week	0	1	0.1	3	0.5	7	1.2	15	0.4	26	0	0	0	0	0.3	5	0.5	7	0.2	12	0	0	0	1	0	0	0.1	1	0	2
	About once a day	0	0	0	1	0.6	8	0.9	11	0.3	20	0	0	0.1	1	0.2	3	0.5	7	0.2	11	0	1	0.1	2	0.1	1	0.2	2	0.1	6
	More than once a day	0	1	0.1	2	0.4	6	2.1	26	0.5	35	0	1	0.1	2	0.3	4	0.8	10	0.2	17	0	0	0	1	0.1	1	0.1	1	0	3

ATOD Use And Access: High Prevalence/Early Initiation Drugs (continued)

Question	Response	County 2017										County 2019										County 2021									
		6th		8th		10th		12th		Total		6th		8th		10th		12th		Total		6th		8th		10th		12th		Total	
		%	n	%	n	%	n	%	n	%	n	%	n	%	n	%	n	%	n	%	n	%	n	%	n	%	n	%	n	%	n
How frequently have you used an electronic vapor product such as:																															
E-cigarettes vapes vape pens e-cigars e-hookahs, hookah pens and mods during the past 30 days?	Never	97.8	2,371	92	2,036	76.3	1,078	71.4	907	87.3	6,392	96.9	2,156	90.3	1,795	74.9	1,123	67.9	894	84.9	5,968	96.3	2,061	92.2	2,034	86.2	1,251	75.9	898	89.4	6,244
	Once or twice	1.7	41	5.9	130	13.1	185	13.9	176	7.3	532	2.6	57	6.7	133	14.5	217	14	184	8.4	591	2.9	63	5.6	124	7.6	111	10.5	124	6	422
	Once or twice per week	0.3	7	0.9	20	4.3	61	5.8	74	2.2	162	0.2	5	1.4	28	4.5	67	4.6	61	2.3	161	0.2	5	1.1	25	1.4	20	3.3	39	1.3	89
	About once a day	0.1	2	0.6	13	2.2	31	2	26	1	72	0.1	3	0.5	10	1.2	18	2.4	32	0.9	63	0.1	2	0.4	8	0.9	13	1.4	17	0.6	40
	More than once a day	0.1	3	0.7	15	4	57	6.9	87	2.2	162	0.2	5	1.1	22	4.9	74	11	145	3.5	246	0.5	10	0.7	15	3.9	56	8.9	105	2.7	186
If you used an electronic vapor product such as e-cigarettes, vapes, vape pens, e-cigars, e-hookahs, hookah pens, and mods during the past 12 months, with which substances did you use it?	I did not vape	82.1	2,016	83.2	1,851	68.6	973	64.1	818	76.7	5,658	93.3	2,028	85.4	1,670	68.8	1,014	61.3	799	79.8	5,511	93.9	1,948	89.3	1,936	82.4	1,178	72.1	841	86.3	5,903
	Just flavoring	2.1	51	9.2	204	20.7	293	22.6	288	11.3	836	2.9	62	9	175	14.9	220	14	183	9.3	640	2.1	43	5.8	125	6.6	95	8.5	99	5.3	362
	Nicotine	0.2	6	1.8	40	12	170	17.6	225	6	441	0.6	12	4.6	90	19.4	286	26.9	350	10.7	738	1.2	24	3.3	72	10.5	150	18.8	219	6.8	465
	Marijuana or hash oil	0.1	3	0.8	17	3.7	53	5.8	74	2	147	0.5	10	2.3	45	9.1	134	15	195	5.6	384	0.1	3	1.8	38	6	86	9.9	116	3.6	243
	Other substances	0.1	3	0.1	3	0.4	5	0.5	7	0.2	18	0.6	12	0.2	4	0.5	8	0.2	3	0.4	27	0.4	8	0.3	7	0.5	7	0.3	4	0.4	26
	I don't know	7.2	177	4	88	2.8	40	2.8	36	4.6	341	5.1	110	3.8	75	3.4	50	3.3	43	4	278	6.6	137	4.2	92	3.8	54	2.6	30	4.6	313

ATOD Use And Access: Other Drugs

Question	Response	County 2017										County 2019										County 2021									
		6th		8th		10th		12th		Total		6th		8th		10th		12th		Total		6th		8th		10th		12th		Total	
		%	n	%	n	%	n	%	n	%	n	%	n	%	n	%	n	%	n	%	n	%	n	%	n	%	n	%	n	%	n
How many times in your lifetime have you used cocaine?																															
How many times in your lifetime have you used cocaine?	0 times	99.8	2,410	99.5	2,208	98.4	1,396	97.3	1,247	99	7,261	99.6	2,215	99.8	2,003	99.3	1,521	97.7	1,303	99.2	7,042	99.4	2,147	99.6	2,213	99.7	1,462	98.9	1,186	99.5	7,008
	1-2 times	0.2	5	0.3	7	0.9	13	1.7	22	0.6	47	0.3	7	0.1	2	0.3	5	1.1	15	0.4	29	0.3	7	0.3	7	0.2	3	0.8	9	0.4	26
	3-5 times	0	0	0	0	0.3	4	0.6	8	0.2	12	0.1	2	0	1	0	0	0.2	3	0.1	6	0	0	0	1	0	0	0.1	1	0	2
	6-9 times	0	1	0	1	0.1	2	0.1	1	0.1	5	0	1	0	1	0.1	1	0.1	2	0.1	5	0	0	0	0	0	0	0.1	1	0	1
	10-19 times	0	0	0	0	0.1	1	0.2	3	0.1	4	0	0	0	0	0.1	2	0.3	4	0.1	6	0	1	0	0	0	0	0	0	0	1
	20-39 times	0	0	0	0	0	0	0	0	0	0	0	0	0	0	0	0	0.3	4	0.1	4	0.1	2	0	0	0	0	0.1	1	0	3
	40 or more times	0	0	0.1	2	0.2	3	0.1	1	0.1	6	0	0	0	1	0.1	2	0.2	3	0.1	6	0.1	2	0	0	0.1	2	0.1	1	0.1	5
How many times in the past 30 days have you used cocaine?	0 times	99.8	2,357	99.9	2,170	99.8	1,408	99.3	1,256	99.7	7,191	99.8	2,197	99.8	1,970	99.9	1,500	99.2	1,313	99.7	6,980	100	2,158	100	2,222	100	1,468	100	1,198	100	7,046
	1-2 times	0.2	4	0.1	2	0	0	0.6	7	0.2	13	0.2	4	0.1	1	0	0	0.5	6	0.2	11	0	1	0	1	0	0	0	0	0	2
	3-5 times	0	0	0	0	0	0	0	0	0	0	0	0	0.1	1	0	0	0.2	2	0	3	0	0	0	0	0	0	0	0	0	0
	6-9 times	0	0	0	0	0.1	1	0.1	1	0	2	0	1	0	0	0.1	1	0	0	0	2	0	0	0	0	0	0	0	0	0	0
	10-19 times	0	0	0	0	0.1	1	0	0	0	1	0	0	0	0	0	0	0	0	0	0	0	0	0	0	0	0	0	0	0	0
	20-39 times	0	0	0	0	0	0	0	0	0	0	0	0	0.1	1	0	0	0.2	2	0	3	0	0	0	0	0	0	0	0	0	0
	40 or more times	0	1	0	1	0.1	1	0.1	1	0.1	4	0	0	0	0	0	0	0	0	0	0	0	0	0	0	0	0	0	0	0	0

ATOD Use And Access: Other Drugs (continued)

Question	Response	County 2017										County 2019										County 2021									
		6th		8th		10th		12th		Total		6th		8th		10th		12th		Total		6th		8th		10th		12th		Total	
		%	n	%	n	%	n	%	n	%	n	%	n	%	n	%	n	%	n	%	n	%	n	%	n	%	n	%	n	%	n
How many times in your lifetime have you used crack?	0 times	99.8	2,404	99.7	2,206	99.2	1,403	99.5	1,274	99.6	7,287	99.7	2,213	99.9	2,005	99.4	1,519	99.5	1,325	99.6	7,062	99.6	2,164	99.9	2,230	99.8	1,466	99.7	1,193	99.7	7,053
	1-2 times	0.1	3	0.2	4	0.4	5	0.4	5	0.2	17	0.2	5	0	1	0.1	2	0.2	3	0.2	11	0.2	5	0.1	2	0.1	2	0	0	0.1	9
	3-5 times	0	1	0	0	0	0	0	0	0	1	0.1	2	0	1	0.1	2	0.2	3	0.1	8	0	1	0	0	0	0	0.1	1	0	2
	6-9 times	0	0	0	0	0	0	0	0	0	0	0	0	0	0	0	0	0	0	0	0	0	1	0	0	0	0	0	0	0	1
	10-19 times	0	0	0	0	0.2	3	0	0	0	3	0	0	0	0	0	0	0	0	0	0	0	0	0	0	0	0	0	0	0	0
	20-39 times	0	0	0	0	0.1	1	0	0	0	1	0	0	0	0	0.1	1	0	0	0	1	0	1	0	0	0	0	0.1	1	0	2
	40 or more times	0	0	0.1	2	0.2	3	0.2	2	0.1	7	0	0	0	0	0.3	4	0.1	1	0.1	5	0	1	0	0	0.1	1	0.2	2	0.1	4
How many times in the past 30 days have you used crack?	0 times	100	2,361	99.9	2,171	99.9	1,409	99.8	1,260	99.9	7,201	99.8	2,185	99.9	1,968	99.9	1,502	99.8	1,319	99.8	6,974	100	2,174	100	2,232	100	1,469	99.9	1,199	100	7,074
	1-2 times	0	1	0.1	2	0	0	0.1	1	0.1	4	0.1	3	0.1	2	0.1	1	0.2	3	0.1	9	0	0	0	0	0	0	0	0	0	0
	3-5 times	0	0	0	0	0	0	0	0	0	0	0	1	0	0	0	0	0	0	0	1	0	0	0	0	0	0	0.1	1	0	1
	6-9 times	0	0	0	0	0	0	0	0	0	0	0	1	0	0	0	0	0	0	0	1	0	0	0	0	0	0	0	0	0	0
	10-19 times	0	0	0	0	0.1	1	0	0	0	1	0	0	0	0	0	0	0	0	0	0	0	0	0	0	0	0	0	0	0	0
	20-39 times	0	0	0	0	0.1	1	0	0	0	1	0	0	0	0	0	0	0	0	0	0	0	0	0	0	0	0	0	0	0	0
	40 or more times	0	0	0	1	0	0	0.1	1	0	2	0	0	0	0	0	0	0	0	0	0	0	0	0	0	0	0	0	0	0	0
How many times in your lifetime have you used heroin?	0 times	99.8	2,395	99.8	2,208	99.4	1,402	99.8	1,275	99.7	7,280	99.8	2,210	99.8	1,997	99.7	1,516	99.5	1,326	99.7	7,049	99.7	2,156	99.9	2,219	99.9	1,467	99.8	1,194	99.8	7,036
	1-2 times	0.1	2	0.1	3	0.4	5	0	0	0.1	10	0.1	2	0.1	3	0.1	1	0.3	4	0.1	10	0	1	0	1	0.1	1	0	0	0	3
	3-5 times	0	1	0	0	0	0	0.1	1	0	2	0	0	0	1	0	0	0.1	1	0	2	0	1	0	0	0	0	0	0	0	1
	6-9 times	0	0	0	0	0	0	0.1	1	0	1	0	0	0	0	0	0	0	0	0	0	0	1	0	0	0	0	0.1	1	0	2
	10-19 times	0	1	0	0	0.1	1	0	0	0	2	0	0	0	0	0	0	0.1	1	0	1	0	0	0	0	0	0	0.1	1	0	1
	20-39 times	0	0	0	0	0.1	1	0	0	0	1	0	1	0	0	0.1	1	0	0	0	2	0.1	2	0	0	0	0	0	0	0	2
	40 or more times	0	0	0	1	0.1	1	0.1	1	0	3	0	1	0	1	0.1	2	0.1	1	0.1	5	0	1	0	1	0.1	1	0	0	0	3
How many times in the past 30 days have you used heroin?	0 times	100	2,354	100	2,170	99.9	1,409	100	1,260	100	7,193	99.9	2,178	99.9	1,970	100	1,504	99.8	1,315	99.9	6,967	100	2,165	100	2,223	100	1,470	99.9	1,197	100	7,055
	1-2 times	0	0	0	0	0	0	0	0	0	0	0	1	0.1	1	0	0	0.1	1	0	3	0	0	0	1	0	0	0.1	1	0	2
	3-5 times	0	0	0	0	0	0	0	0	0	0	0	0	0	0	0	0	0.1	1	0	1	0	0	0	0	0	0	0	0	0	0
	6-9 times	0	0	0	0	0	0	0	0	0	0	0	0	0	0	0	0	0.1	1	0	1	0	0	0	0	0	0	0	0	0	0
	10-19 times	0	0	0	0	0.1	1	0	0	0	1	0	0	0	0	0	0	0	0	0	0	0	0	0	0	0	0	0	0	0	0
	20-39 times	0	0	0	0	0	0	0	0	0	0	0	1	0	0	0	0	0	0	0	1	0	0	0	0	0	0	0	0	0	0
	40 or more times	0	0	0	0	0	0	0	0	0	0	0	0	0.1	1	0	0	0	0	0	1	0	0	0	0	0	0	0	0	0	0

ATOD Use And Access: Other Drugs (continued)

Question	Response	County 2017										County 2019										County 2021										
		6th		8th		10th		12th		Total		6th		8th		10th		12th		Total		6th		8th		10th		12th		Total		
		%	n	%	n	%	n	%	n	%	n	%	n	%	n	%	n	%	n	%	n	%	n	%	n	%	n	%	n	%	n	
How many times in your lifetime have you used hallucinogens (acid, LSD, shrooms)?	0 times	99.7	2,349	99.3	2,189	96.4	1,363	93.5	1,197	97.8	7,098	99.7	2,201	99.1	1,986	96.7	1,471	94.4	1,254	97.9	6,912	99.6	2,148	99.5	2,211	98	1,435	96.3	1,155	98.7	6,949	
	1-2 times	0.3	6	0.6	13	1.7	24	3.4	44	1.2	87	0.3	6	0.7	14	2.4	36	3.2	43	1.4	99	0.1	2	0.2	5	1.5	22	2	24	0.8	53	
	3-5 times	0	0	0	1	1	14	2.1	27	0.6	42	0	0	0.1	2	0.5	8	1.5	20	0.4	30	0	1	0.1	3	0.4	6	0.9	11	0.3	21	
	6-9 times	0	0	0	0	0.2	3	0.4	5	0.1	8	0	0	0.1	2	0.1	1	0.5	6	0.1	9	0	1	0	1	0	0	0.2	2	0.1	4	
	10-19 times	0	0	0	0	0.2	3	0.5	7	0.1	10	0	0	0	1	0.1	2	0.2	3	0.1	6	0	1	0	1	0	0	0.3	3	0.1	5	
	20-39 times	0	0	0	0	0.2	3	0	0	0	3	0	0	0	0	0.1	1	0.1	1	0	2	0	0	0	0	0	0	0	0.1	1	0	1
	40 or more times	0	1	0.1	2	0.3	4	0	0	0.1	7	0	0	0	0	0.1	2	0.2	2	0.1	4	0.1	3	0	1	0.1	1	0.3	3	0.1	8	
How many times in the past 30 days have you used hallucinogens (acid, LSD, shrooms)?	0 times	99.9	2,321	99.9	2,171	98.9	1,392	98.3	1,240	99.4	7,124	99.9	2,173	99.7	1,962	99.4	1,494	98.9	1,304	99.6	6,933	100	2,158	99.8	2,223	99.7	1,458	99.1	1,189	99.7	7,028	
	1-2 times	0.1	2	0	1	0.8	11	1.5	19	0.5	33	0.1	3	0.3	5	0.5	8	0.7	9	0.4	25	0	0	0	1	0.3	5	0.7	8	0.2	14	
	3-5 times	0	0	0	0	0.3	4	0.1	1	0.1	5	0	0	0	0	0.1	1	0.1	1	0	2	0	0	0	1	0	0	0.2	2	0	3	
	6-9 times	0	0	0	0	0	0	0.1	1	0	1	0	0	0	0	0	0	0.3	4	0.1	4	0	0	0	1	0	0	0.1	1	0	2	
	10-19 times	0	0	0	0	0	0	0	0	0	0	0	0	0	0	0	0	0	0	0	0	0	0	0	0	0	0	0	0	0	0	
	20-39 times	0	0	0	0	0	0	0	0	0	0	0	0	0	0	0	0	0	0	0	0	0	0	0	0	0	0	0	0	0	0	0
	40 or more times	0	0	0	1	0	0	0	0	0	1	0	0	0	0	0	0	0	0	0	0	0	0	1	0	1	0	0	0	0	0	2
How many times in your lifetime have you used methamphetamine (meth, crystal meth, crank)?	0 times	99.7	2,357	99.5	2,198	99.5	1,410	99.7	1,280	99.6	7,245	99.7	2,203	99.6	1,990	99.5	1,514	99.5	1,326	99.6	7,033	99.5	2,154	99.7	2,217	99.8	1,465	99.7	1,194	99.7	7,030	
	1-2 times	0.2	5	0.3	7	0.1	1	0.2	2	0.2	15	0.2	5	0.2	4	0.3	4	0.2	2	0.2	15	0.2	5	0.1	3	0.1	2	0	0	0.1	10	
	3-5 times	0	1	0.1	2	0.1	2	0	0	0.1	5	0	0	0	0	0.1	1	0.2	2	0	3	0	1	0.1	2	0	0	0	0	0	3	
	6-9 times	0	0	0	1	0.1	2	0	0	0	3	0	1	0	0	0	0	0.1	1	0	2	0.1	2	0	0	0	0	0	0	0	2	
	10-19 times	0	0	0	0	0	0	0.1	1	0	1	0	0	0.1	1	0	0	0.1	1	0	2	0	0	0	0	0	0	0	0.1	1	0	1
	20-39 times	0	0	0	1	0	0	0	0	0	1	0	0	0.1	1	0	0	0	0	0	1	0	0	0	0	0	0	0.1	1	0	1	
	40 or more times	0	1	0	1	0.1	2	0.1	1	0.1	5	0	0	0.1	1	0.1	2	0.1	1	0.1	4	0.1	3	0	1	0.1	1	0.1	1	0.1	6	
How many times in the past 30 days have you used methamphetamine (meth, crystal meth, crank)?	0 times	99.9	2,328	99.8	2,169	100	1,403	99.8	1,261	99.9	7,161	99.9	2,179	99.9	1,967	100	1,504	99.8	1,313	99.9	6,963	100	2,164	100	2,226	100	1,469	99.8	1,196	100	7,055	
	1-2 times	0.1	2	0.1	2	0	0	0.2	2	0.1	6	0	0	0.1	1	0	0	0.2	2	0	3	0	0	0	0	0	0	0	0	0	0	
	3-5 times	0	0	0.1	2	0	0	0	0	0	2	0	0	0.1	1	0	0	0	0	0	1	0	0	0	0	0	0	0	0	0	0	
	6-9 times	0	0	0	0	0	0	0	0	0	0	0	1	0	0	0	0	0	0	0	1	0	0	0	0	0	0	0	0	0	0	
	10-19 times	0	0	0	0	0	0	0	0	0	0	0	0	0	0	0	0	0	0	0	0	0	0	0	0	0	0	0	0.1	1	0	1
	20-39 times	0	0	0	0	0	0	0	0	0	0	0	0	0	0	0	0	0	0	0	0	0	0	0	0	1	0	0	0	0	1	
	40 or more times	0	0	0	0	0	0	0	0	0	0	0	1	0	0	0	0	0.1	1	0	2	0	0	0	0	0	0	0	0.1	1	0	1

ATOD Use And Access: Other Drugs (continued)

Question	Response	County 2017										County 2019										County 2021									
		6th		8th		10th		12th		Total		6th		8th		10th		12th		Total		6th		8th		10th		12th		Total	
		%	n	%	n	%	n	%	n	%	n	%	n	%	n	%	n	%	n	%	n	%	n	%	n	%	n	%	n	%	n
How many times in your lifetime have you used Ecstasy or Molly?	0 times	99.7	2,333	99.5	2,192	97.7	1,383	96.8	1,238	98.7	7,146	99.8	2,177	99.6	1,993	98.2	1,493	98.1	1,309	99	6,972	99.9	2,112	99.7	2,197	99.3	1,454	99	1,182	99.6	6,945
	1-2 times	0.2	5	0.4	9	1.3	19	2.4	31	0.9	64	0.1	2	0.3	7	1.2	18	1.2	16	0.6	43	0.1	3	0.2	4	0.5	8	0.5	6	0.3	21
	3-5 times	0	1	0	1	0.3	4	0.3	4	0.1	10	0.1	2	0	1	0.4	6	0.7	9	0.3	18	0	0	0	1	0.1	1	0.3	3	0.1	5
	6-9 times	0	0	0	0	0.3	4	0.4	5	0.1	9	0	0	0	1	0	0	0	0	0	1	0	0	0	0	0	0	0	0	0	0
	10-19 times	0	0	0	1	0.3	4	0	0	0.1	5	0	0	0	0	0	0	0	0	0	0	0	0	0	0	0.1	1	0	0	0	1
	20-39 times	0	0	0	0	0.1	1	0.1	1	0	2	0	1	0	0	0.1	2	0	0	0	3	0	0	0	1	0	0	0.1	1	0	2
	40 or more times	0	0	0	0	0.1	1	0	0	0	1	0	0	0	0	0.1	2	0	0	0	2	0	0	0	0	0	0	0.2	2	0	2
How many times in the past 30 days have you used Ecstasy or Molly?	0 times	99.9	2,293	99.8	2,157	99.4	1,389	99.7	1,259	99.7	7,098	99.9	2,170	99.9	1,957	99.7	1,492	99.8	1,313	99.8	6,932	100	2,119	100	2,206	99.8	1,463	99.8	1,195	99.9	6,983
	1-2 times	0.1	3	0.1	3	0.5	7	0.2	3	0.2	16	0	1	0.1	1	0.3	4	0.2	3	0.1	9	0	0	0	0	0.1	1	0.2	2	0	3
	3-5 times	0	0	0	1	0.1	1	0	0	0	2	0	1	0	0	0.1	1	0	0	0	2	0	0	0	0	0.1	1	0	0	0	1
	6-9 times	0	0	0	0	0.1	1	0.1	1	0	2	0	0	0.1	1	0	0	0	0	0	1	0	0	0	0	0	0	0	0	0	0
	10-19 times	0	0	0	0	0	0	0	0	0	0	0	0	0	0	0	0	0	0	0	0	0	0	0	0	0.1	1	0	0	0	1
	20-39 times	0	0	0	0	0	0	0	0	0	0	0	1	0	0	0	0	0	0	0	1	0	0	0	0	0	0	0	0	0	0
	40 or more times	0	0	0	0	0	0	0	0	0	0	0	0	0	0	0	0	0	0	0	0	0	0	0	0	0	0	0	0	0	0
How many times in your lifetime have you used synthetic drugs (man-made drugs such as Bath Salts, K2, Spice, Mr. Smiley, Blaze)?	0 times	97.9	2,284	98.2	2,145	98.4	1,390	97.7	1,239	98	7,058	97.7	2,131	98.4	1,942	98.9	1,492	99.7	1,318	98.5	6,883	98	2,048	98.8	2,176	98.8	1,437	99.7	1,190	98.7	6,851
	1-2 times	1.6	37	0.9	20	1	14	1.5	19	1.3	90	1.5	33	0.9	18	0.7	10	0.2	2	0.9	63	0.9	19	0.5	11	0.6	8	0.1	1	0.6	39
	3-5 times	0.3	6	0.6	14	0.1	2	0.3	4	0.4	26	0.3	7	0.3	5	0.3	4	0	0	0.2	16	0.4	8	0.3	7	0.4	6	0.1	1	0.3	22
	6-9 times	0.2	4	0.2	4	0.1	2	0.1	1	0.2	11	0.2	4	0.1	2	0.1	1	0	0	0.1	7	0.3	7	0.1	3	0.1	1	0.2	2	0.2	13
	10-19 times	0	0	0	1	0	0	0.2	2	0	3	0	1	0.2	3	0.1	1	0.2	2	0.1	7	0.2	5	0.2	4	0.1	1	0	0	0.1	10
	20-39 times	0	1	0	0	0	0	0	0	0	1	0.1	2	0.2	3	0.1	1	0	0	0.1	6	0	1	0	1	0.1	1	0	0	0	3
	40 or more times	0.1	2	0	1	0.3	4	0.2	3	0.1	10	0.2	4	0.1	1	0	0	0	0	0.1	5	0	1	0	1	0	0	0	0	0	2
How many times in the past 30 days have you used synthetic drugs (man-made drugs such as Bath Salts, K2, Spice, Mr. Smiley, Blaze)?	0 times	99.2	2,301	99.2	2,149	99.7	1,397	99.8	1,263	99.4	7,110	99.1	2,149	99.2	1,940	99.9	1,498	99.8	1,311	99.4	6,898	99.1	2,085	99.8	2,206	99.8	1,456	100	1,196	99.6	6,943
	1-2 times	0.6	15	0.5	10	0.3	4	0	0	0.4	29	0.7	15	0.5	9	0.1	1	0.1	1	0.4	26	0.7	14	0.2	4	0.1	2	0	0	0.3	20
	3-5 times	0	1	0.3	6	0	0	0.2	2	0.1	9	0.1	3	0.2	3	0	0	0	0	0.1	6	0	1	0	1	0	0	0	0	0	2
	6-9 times	0.1	2	0	0	0	0	0	0	0	2	0	0	0.1	2	0.1	1	0.1	1	0.1	4	0	0	0	0	0.1	1	0	0	0	1
	10-19 times	0	0	0	0	0	0	0	0	0	0	0	0	0.1	1	0	0	0	0	0	1	0.1	3	0	0	0	0	0	0	0	3
	20-39 times	0	0	0	1	0	0	0	0	0	1	0	0	0.1	1	0	0	0	0	0	1	0	0	0	0	0	0	0	0	0	0
	40 or more times	0	0	0	0	0	0	0	0	0	0	0	0.1	2	0	0	0	0	0	0	2	0	0	0	0	0	0	0	0	0	0

ATOD Use And Access: Prescription Drugs

Question	Response	County 2017										County 2019										County 2021									
		6th		8th		10th		12th		Total		6th		8th		10th		12th		Total		6th		8th		10th		12th		Total	
		%	n	%	n	%	n	%	n	%	n	%	n	%	n	%	n	%	n	%	n	%	n	%	n	%	n	%	n	%	n
How many times in your lifetime have you performance enhancing drugs (such as steroids, human growth hormone) without a doctor telling you to take them?	0 times	99.1	2,378	99	2,191	99	1,402	98.7	1,263	99	7,234	98.9	2,193	99.2	1,989	99.4	1,513	99.6	1,331	99.2	7,026	99.3	2,119	99.3	2,200	99.5	1,454	99.3	1,183	99.3	6,956
	1-2 times	0.7	16	0.5	11	0.6	9	1.1	14	0.7	50	0.8	17	0.6	12	0.3	4	0.2	3	0.5	36	0.6	12	0.5	10	0.2	3	0.4	5	0.4	30
	3-5 times	0	1	0.1	3	0.1	2	0.1	1	0.1	7	0.1	2	0	1	0.1	2	0.1	1	0.1	6	0.1	2	0.1	3	0.2	3	0	0	0.1	8
	6-9 times	0	0	0.2	5	0	0	0	0	0.1	5	0.1	3	0.1	2	0	0	0.1	1	0.1	6	0	0	0	1	0	0	0	0	0	1
	10-19 times	0	1	0	1	0.1	1	0	0	0	3	0	1	0	1	0.1	1	0	0	0	3	0.1	2	0	0	0	0	0.1	1	0	3
	20-39 times	0	1	0.1	2	0	0	0	0	0	3	0	0	0	0	0.1	2	0.1	1	0	3	0	0	0	0	0	0	0	0	0	0
	40 or more times	0.1	2	0	0	0.1	2	0.1	1	0.1	5	0	1	0	0	0	0	0	0	0	1	0	0	0	1	0.1	1	0.2	2	0.1	4
How many times in the past 30 days have you used performance enhancing drugs (such as steroids, human growth hormone) without a doctor telling you to take them?	0 times	99.7	2,342	99.7	2,177	99.7	1,401	99.8	1,264	99.7	7,184	99.5	2,175	99.8	1,963	99.9	1,500	99.8	1,315	99.7	6,953	99.9	2,136	99.8	2,212	99.9	1,460	99.8	1,190	99.8	6,998
	1-2 times	0.2	5	0.2	5	0.1	2	0.2	2	0.2	14	0.4	8	0.2	4	0	0	0	0	0.2	12	0	1	0.1	3	0	0	0	0	0.1	4
	3-5 times	0	1	0	1	0.1	1	0.1	1	0.1	4	0	0	0	0	0	0	0.1	1	0	1	0	1	0	0	0.1	1	0	0	0	2
	6-9 times	0	0	0	0	0	0	0	0	0	0	0.1	2	0	0	0.1	1	0.1	1	0.1	4	0	1	0	1	0.1	1	0	0	0	3
	10-19 times	0	0	0	0	0	0	0	0	0	0	0	1	0	0	0.1	1	0	0	0	2	0	0	0	0	0	0	0.2	2	0	2
	20-39 times	0	0	0	1	0	0	0	0	0	1	0	0	0	0	0	0	0	0	0	0	0	0	0	0	0	0	0	0	0	0
	40 or more times	0	0	0	0	0.1	1	0	0	0	1	0	0	0	0	0	0	0	0	0	0	0	0	0	0	0	0	0	0	0	0
How many times in your lifetime have you used prescription pain relievers without a doctor telling you to take them?	0 times	97.7	2,325	95.4	2,104	93	1,319	89.3	1,140	94.6	6,888	97.1	2,139	96.3	1,924	95.1	1,450	94.5	1,263	96	6,776	97.3	2,072	96.2	2,132	96.9	1,408	96.5	1,148	96.7	6,760
	1-2 times	1.4	34	2.9	64	2.4	34	4.9	63	2.7	195	2	43	1.6	32	2.5	38	2.4	32	2.1	145	1.6	34	2.3	51	1.7	24	1.8	22	1.9	131
	3-5 times	0.3	6	0.7	15	2	28	2	26	1	75	0.4	9	1.1	22	0.9	14	1.2	16	0.9	61	0.4	8	0.7	15	1	14	0.8	9	0.7	46
	6-9 times	0.2	5	0.2	5	0.6	9	1.7	22	0.6	41	0.2	4	0.3	6	0.5	8	0.7	9	0.4	27	0.1	2	0.3	6	0.1	1	0.3	4	0.2	13
	10-19 times	0.2	4	0.4	8	0.8	12	1.4	18	0.6	42	0.3	7	0.3	6	0.3	5	1	14	0.5	32	0.4	8	0.2	4	0.1	2	0.2	2	0.2	16
	20-39 times	0	1	0.2	5	0.1	1	0.2	3	0.1	10	0	1	0.1	1	0.3	4	0.1	1	0.1	7	0.1	3	0.1	3	0.1	2	0.2	2	0.1	10
	40 or more times	0.2	4	0.2	5	1.1	15	0.3	4	0.4	28	0	0	0.4	7	0.3	5	0.1	2	0.2	14	0.1	2	0.2	5	0.1	2	0.3	3	0.2	12
How many times in the past 30 days have you used prescription pain relievers without a doctor telling you to take them?	0 times	98.9	2,312	98.6	2,145	97.9	1,374	97.6	1,236	98.4	7,067	98.7	2,155	98.9	1,942	98.9	1,485	98.9	1,302	98.9	6,884	99	2,108	99.1	2,195	99.4	1,445	99.3	1,183	99.2	6,931
	1-2 times	0.8	19	0.7	16	1.1	16	1.8	23	1	74	0.9	20	0.4	8	0.8	12	0.6	8	0.7	48	0.5	10	0.8	17	0.3	4	0.2	2	0.5	33
	3-5 times	0.1	3	0.5	10	0.4	5	0.2	3	0.3	21	0.2	4	0.4	7	0.1	2	0.3	4	0.2	17	0.3	6	0.1	3	0.3	4	0.4	5	0.3	18
	6-9 times	0	1	0.1	3	0.1	1	0.2	3	0.1	8	0.1	3	0.1	2	0.1	2	0.2	2	0.1	9	0	0	0	1	0	0	0	0	0	1
	10-19 times	0	1	0	1	0.3	4	0.2	2	0.1	8	0	1	0.1	1	0	0	0	0	0	2	0.1	2	0	0	0	0	0.1	1	0	3
	20-39 times	0	0	0	1	0	0	0	0	0	1	0	0	0.1	1	0	0	0	0	0	1	0	1	0	0	0	0	0	0	0	1
	40 or more times	0	1	0	0	0.2	3	0	0	0.1	4	0	0	0.1	2	0.1	1	0	0	0	3	0.1	2	0	0	0	0	0	0	0	2

ATOD Use And Access: Prescription Drugs (continued)

Question	Response	County 2017										County 2019										County 2021									
		6th		8th		10th		12th		Total		6th		8th		10th		12th		Total		6th		8th		10th		12th		Total	
		%	n	%	n	%	n	%	n	%	n	%	n	%	n	%	n	%	n	%	n	%	n	%	n	%	n	%	n	%	n
How many times in your lifetime have you used prescription tranquilizers without a doctor telling you to take them?	0 times	99.5	2,350	98.9	2,177	96	1,358	92.7	1,179	97.4	7,064	99.6	2,178	99	1,975	97.1	1,476	97	1,294	98.4	6,923	99.6	2,109	99.2	2,193	99	1,447	98.2	1,171	99.1	6,920
	1-2 times	0.3	8	0.6	14	2.2	31	3.7	47	1.4	100	0.2	5	0.8	15	1.7	26	1.6	21	1	67	0.3	7	0.6	13	0.6	9	0.8	9	0.5	38
	3-5 times	0	1	0.1	2	0.8	11	1.5	19	0.5	33	0.1	3	0.2	4	0.6	9	0.7	9	0.4	25	0	0	0.2	4	0.1	2	0.7	8	0.2	14
	6-9 times	0	1	0.1	3	0.4	5	0.6	8	0.2	17	0	1	0	0	0.1	2	0.4	5	0.1	8	0	0	0	0	0.1	1	0.2	2	0	3
	10-19 times	0	0	0.1	3	0.4	5	0.9	12	0.3	20	0	0	0	0	0.1	2	0.4	5	0.1	7	0	1	0	0	0	0	0.1	1	0	2
	20-39 times	0	1	0	0	0.1	1	0.2	3	0.1	5	0	0	0	0	0.3	4	0	0	0.1	4	0	0	0	0	0.1	2	0	0	0	2
	40 or more times	0	0	0.1	3	0.3	4	0.3	4	0.2	11	0	0	0	0	0.1	1	0	0	0	1	0	0	0	0	0	0	0.1	1	0	1
How many times in the past 30 days have you used prescription tranquilizers without a doctor telling you to take them?	0 times	99.8	2,317	99.6	2,158	99	1,391	98.7	1,249	99.4	7,115	99.7	2,173	99.7	1,961	99.5	1,496	99.5	1,308	99.6	6,938	99.9	2,120	100	2,212	99.9	1,460	99.4	1,188	99.8	6,980
	1-2 times	0.1	3	0.2	4	0.7	10	0.6	7	0.3	24	0.1	3	0.2	4	0.3	4	0.5	6	0.2	17	0.1	2	0	0	0.1	2	0.4	5	0.1	9
	3-5 times	0	1	0.2	5	0.2	3	0.6	7	0.2	16	0.1	2	0.1	2	0.1	2	0	0	0.1	6	0	0	0	0	0	0.1	1	0	0	1
	6-9 times	0	0	0	0	0	0	0	0	0	0	0	1	0	0	0	0	0.1	1	0	2	0	0	0	0	0	0	0	0	0	0
	10-19 times	0	0	0	0	0.1	1	0.1	1	0	2	0	0	0	0	0.1	1	0	0	0	1	0	1	0	0	0	0	0	0	0	1
	20-39 times	0	0	0	0	0	0	0	0	0	0	0	0	0	0	0.1	1	0	0	0	1	0	0	0	0	0	0	0	0	0	0
	40 or more times	0	0	0	0	0	0	0.1	1	0	1	0	0	0	0	0	0	0	0	0	0	0	0	0	0	0	0	0.1	1	0	1
How many times in your lifetime have you used prescription stimulants without a doctor telling you to take them?	0 times	98.9	2,320	98.5	2,161	96	1,354	91.5	1,161	96.9	6,996	98.5	2,148	98.3	1,937	96.6	1,467	95.3	1,263	97.4	6,815	99	2,080	98	2,157	97.9	1,424	97.2	1,160	98.1	6,821
	1-2 times	0.7	17	0.7	15	2.1	29	2.9	37	1.4	98	1	21	1.2	23	2.2	34	2.3	31	1.6	109	0.6	12	1.2	26	1	14	1.3	15	1	67
	3-5 times	0.1	2	0.2	5	1	14	2.3	29	0.7	50	0.3	6	0.3	6	0.3	5	0.9	12	0.4	29	0.2	5	0.2	5	0.6	8	0.5	6	0.3	24
	6-9 times	0	1	0.3	7	0.3	4	1.4	18	0.4	30	0.1	3	0.2	3	0.3	4	0.8	10	0.3	20	0	1	0.2	5	0.2	3	0.3	4	0.2	13
	10-19 times	0.1	2	0	1	0.4	6	1.2	15	0.3	24	0.1	2	0.1	1	0.3	4	0.4	5	0.2	12	0.1	2	0.3	7	0.1	1	0.2	2	0.2	12
	20-39 times	0	0	0	1	0	0	0.4	5	0.1	6	0	0	0	0	0.1	1	0.2	3	0.1	4	0	0	0	0	0.2	3	0.3	4	0.1	7
	40 or more times	0.2	4	0.1	3	0.3	4	0.3	4	0.2	15	0	0	0.1	1	0.2	3	0.1	1	0.1	5	0.1	2	0.1	2	0.1	1	0.2	2	0.1	7
How many times in the past 30 days have you used prescription stimulants without a doctor telling you to take them?	0 times	99.4	2,299	99.4	2,159	98.7	1,385	98.3	1,243	99	7,086	99.3	2,161	99.5	1,948	99.5	1,492	98.9	1,303	99.3	6,904	99.7	2,101	99.3	2,192	99.7	1,453	99.5	1,189	99.5	6,935
	1-2 times	0.3	8	0.6	12	0.9	13	0.9	11	0.6	44	0.5	11	0.3	6	0.4	6	0.5	7	0.4	30	0.1	3	0.4	9	0.3	4	0.2	2	0.3	18
	3-5 times	0.1	3	0	0	0.4	5	0.7	9	0.2	17	0.1	2	0.1	2	0.1	1	0.4	5	0.1	10	0.1	2	0.1	3	0.1	1	0.1	1	0.1	7
	6-9 times	0	1	0	1	0	0	0.1	1	0	3	0	1	0.1	1	0	0	0.1	1	0	3	0	1	0.1	2	0	0	0.3	3	0.1	6
	10-19 times	0	1	0	0	0	0	0	0	0	1	0	1	0.1	1	0.1	1	0	0	0	3	0	0	0	0	0	0	0	0	0	0
	20-39 times	0	0	0	1	0	0	0.1	1	0	2	0	0	0	0	0	0	0.1	1	0	1	0	1	0	1	0	0	0	0	0	2
	40 or more times	0	1	0	0	0	0	0	0	0	1	0	0	0	0	0	0	0.1	1	0	1	0	0	0	0	0	0	0	0	0	0

ATOD Use And Access: Risky Substance Related Behavior

ATOD Use And Access: Risky Substance Related Behavior																															
Question	Response	County 2017										County 2019										County 2021									
		6th		8th		10th		12th		Total		6th		8th		10th		12th		Total		6th		8th		10th		12th		Total	
		%	n	%	n	%	n	%	n	%	n	%	n	%	n	%	n	%	n	%	n	%	n	%	n	%	n	%	n	%	n
How many times have you had five or more alcoholic drinks in a row?	None	98.9	2,355	97.7	2,137	90.8	1,270	83.3	1,056	94.2	6,818	98.5	2,152	97.9	1,921	92.7	1,376	85.7	1,125	94.7	6,574	98.8	2,141	98.3	2,182	94.4	1,378	88.1	1,043	95.9	6,744
	Once	0.8	19	1.3	29	5	70	7.9	100	3	218	0.9	19	1.3	26	3	44	7.4	97	2.7	186	0.8	18	1	22	3.2	47	5.7	68	2.2	155
	Twice	0.2	4	0.6	13	2.6	36	5.4	69	1.7	122	0.2	5	0.6	11	2.1	31	3.7	49	1.4	96	0.2	5	0.5	10	1.2	17	4	47	1.1	79
	3-5 times	0.2	4	0.2	5	1	14	2.6	33	0.8	56	0.2	4	0.2	3	1.4	21	2.4	31	0.8	59	0	1	0.2	4	0.8	11	2	24	0.6	40
	6-9 times	0	0	0	1	0.2	3	0.2	2	0.1	6	0	1	0	0	0.4	6	0.2	2	0.1	9	0	0	0.1	2	0.2	3	0.1	1	0.1	6
	10 or more times	0	0	0.1	2	0.4	5	0.6	7	0.2	14	0.1	3	0.1	1	0.4	6	0.7	9	0.3	19	0	1	0	0	0.3	4	0.1	1	0.1	6
How often have you:																															
Driven a motor vehicle while or shortly after drinking? (Please Note: In 2021 the questions about driving after drinking or having used alcohol were only asked of those that had used alcohol. In order to make all years of data as comparable as possible, those students in 2021 answering that they had never used the substance in question were added to the driving questions results. Because it can not be determined if the student would have marked "I do not drive" or "Never", those categories have been combined across all years.)	I don't drive / Never	99.3	1,463	98.9	1,495	97.6	1,029	91.3	876	97.3	4,863	98.7	1,318	98.5	1,337	98.3	1,088	93.7	960	97.5	4,703	99.6	2,064	99.5	2,081	99.5	1,374	96.1	1,030	99	6,549
	Before, but not in the past year	0.5	8	0.1	2	0.7	7	2.4	23	0.8	40	0.7	9	0.5	7	0.5	6	2.7	28	1	50	0.2	4	0.2	4	0.3	4	1.1	12	0.4	24
	About once or twice a year	0.2	3	0.3	5	0.9	10	4.2	40	1.2	58	0.4	6	0.7	10	0.8	9	2.1	22	1	47	0.1	3	0.2	4	0.1	2	2	21	0.5	30
	About once or twice a month	0	0	0.1	2	0.4	4	1.4	13	0.4	19	0.1	2	0.1	1	0.3	3	0.9	9	0.3	15	0	0	0.1	3	0	0	0.7	8	0.2	11
	About once or twice a week	0	0	0.3	4	0.1	1	0.3	3	0.2	8	0	0	0	0	0	0	0.4	4	0.1	4	0	1	0	0	0.1	1	0.1	1	0	3
	Almost every day	0	0	0.2	3	0.3	3	0.5	5	0.2	11	0	0	0.1	2	0.1	1	0.2	2	0.1	5	0	0	0	0	0	0	0	0	0	0
How often have you:																															
Driven a motor vehicle while or shortly after using marijuana (pot, hash, cannabis, weed)? (Please Note: In 2021 the questions about driving after having used marijuana were only asked of those that had used marijuana. In order to make all years of data as comparable as possible, those students in 2021 answering that they had never used the substance in question were added to the driving questions results. Because it can not be determined if the student would have marked "I do not drive" or "Never", those categories have been combined across all years.)	I don't drive / Never	99.3	1,450	99	1,497	97.4	1,025	87	832	96.5	4,804	99.4	1,314	98.7	1,335	98.6	1,093	88.8	910	96.8	4,652	99.9	2,137	99.7	2,153	99.1	1,395	93.6	1,054	98.6	6,739
	Before, but not in the past year	0.2	3	0.3	4	0.7	7	2.2	21	0.7	35	0.1	1	0.2	3	0.4	4	2.3	24	0.7	32	0.1	2	0.1	3	0.3	4	1.4	16	0.4	25
	About once or twice a year	0.2	3	0.1	2	1	10	4.1	39	1.1	54	0.2	3	0.4	6	0.6	7	3.2	33	1	49	0	0	0.1	3	0.4	5	2	22	0.4	30
	About once or twice a month	0	0	0.3	4	0.5	5	3	29	0.8	38	0.2	2	0.1	2	0.1	1	2.3	24	0.6	29	0	1	0	0	0.2	3	1.2	14	0.3	18
	About once or twice a week	0.1	1	0.1	2	0.2	2	1.7	16	0.4	21	0	0	0.1	2	0.1	1	1.8	18	0.4	21	0	0	0	0	0	0	0.8	9	0.1	9
	Almost every day	0.2	3	0.2	3	0.3	3	2	19	0.6	28	0.2	2	0.3	4	0.2	2	1.6	16	0.5	24	0	0	0	1	0.1	1	1	11	0.2	13

Antisocial Behavior: Gambling

Question	Response	County 2017										County 2019										County 2021									
		6th		8th		10th		12th		Total		6th		8th		10th		12th		Total		6th		8th		10th		12th		Total	
		%	n	%	n	%	n	%	n	%	n	%	n	%	n	%	n	%	n	%	n	%	n	%	n	%	n	%	n	%	n
During the past 12 months, how often have you bet/gambled, even casually, for money or valuables in the following ways:																															
Table games like poker or other card games, dice, backgammon, or dominoes	Not at all	91.4	1,429	87.5	1,389	87.2	935	87.2	838	88.6	4,591	90.8	1,296	88.8	1,256	87.6	984	90.1	923	89.4	4,459	89.1	1,402	88.7	1,592	88	1,093	87.1	869	88.4	4,956
	Less than once a month	5.4	85	8.4	134	8.1	87	7.9	76	7.4	382	5.7	82	7.5	106	9.6	108	6.8	70	7.3	366	6.8	107	7.4	132	8.5	106	7.8	78	7.5	423
	1 to 3 times a month	1.8	28	2.6	41	2.7	29	2.9	28	2.4	126	2.7	38	2.5	36	2	23	1.8	18	2.3	115	2.4	38	2.5	45	1.9	24	3.3	33	2.5	140
	More than 3 times a month	1.4	22	1.4	23	2	21	2	19	1.6	85	0.8	11	1.1	16	0.7	8	1.3	13	1	48	1.7	27	1.4	25	1.5	19	1.8	18	1.6	89
During the past 12 months, how often have you bet/gambled, even casually, for money or valuables in the following ways:																															
Lottery (scratch cards, numbers, etc.)	Not at all	81.8	1,267	77.4	1,219	79.2	849	78.1	750	79.2	4,085	83.5	1,185	79.7	1,124	79.8	895	84.9	868	81.9	4,072	84	1,317	84	1,501	83.3	1,031	81.2	809	83.4	4,658
	Less than once a month	11.7	181	16	252	15.5	166	15.9	153	14.6	752	11.5	164	14.8	208	15.9	178	10.5	107	13.2	657	9.9	155	11.9	213	12.8	158	14.6	145	12	671
	1 to 3 times a month	4.3	67	4.7	74	3.6	39	4.4	42	4.3	222	3.3	47	4.3	60	3.4	38	3.4	35	3.6	180	4.4	69	2.8	50	2.5	31	3.7	37	3.3	187
	More than 3 times a month	2.2	34	1.9	30	1.7	18	1.6	15	1.9	97	1.7	24	1.3	18	0.9	10	1.2	12	1.3	64	1.7	26	1.2	22	1.4	17	0.5	5	1.3	70
During the past 12 months, how often have you bet/gambled, even casually, for money or valuables in the following ways:																															
Sporting events or sports pools	Not at all	88.3	1,360	84.3	1,324	84.2	892	84.8	811	85.6	4,387	89.4	1,265	85.7	1,204	87.2	976	89.7	916	87.9	4,361	88.8	1,380	89.8	1,599	89.3	1,099	89.7	891	89.4	4,969
	Less than once a month	5.1	78	8.3	131	9.2	98	7.7	74	7.4	381	4.3	61	8	113	8	89	6.6	67	6.7	330	5.3	82	5.3	94	6.4	79	6.5	65	5.8	320
	1 to 3 times a month	3	46	4	63	4	42	4.2	40	3.7	191	2.8	39	3.6	50	3.4	38	2	20	3	147	2.4	38	2.4	42	1.9	24	2.3	23	2.3	127
	More than 3 times a month	3.6	56	3.3	52	2.6	28	3.2	31	3.3	167	3.5	50	2.7	38	1.4	16	1.8	18	2.5	122	3.5	54	2.6	46	2.4	29	1.4	14	2.6	143
During the past 12 months, how often have you bet/gambled, even casually, for money or valuables in the following ways:																															
Online (Internet) gambling	Not at all	96.5	1,492	95.3	1,502	94.9	1,011	93.5	893	95.3	4,898	95.3	1,349	95.8	1,345	95.6	1,065	95.8	977	95.6	4,736	94.3	1,467	94.9	1,688	95.5	1,166	95.9	949	95	5,270
	Less than once a month	1.2	18	2.2	34	2.2	23	3.6	34	2.1	109	2	28	1.9	26	2.9	32	2.4	24	2.2	110	2.6	40	2.8	50	1.9	23	2.4	24	2.5	137
	1 to 3 times a month	0.8	13	1	15	1.5	16	1.5	14	1.1	58	1.3	18	1.1	16	0.7	8	0.7	7	1	49	1.2	19	1.1	20	1	12	0.6	6	1	57
	More than 3 times a month	1.5	23	1.6	25	1.4	15	1.5	14	1.5	77	1.4	20	1.2	17	0.8	9	1.2	12	1.2	58	1.9	30	1.2	21	1.6	20	1.1	11	1.5	82
During the past 12 months, how often have you bet/gambled, even casually, for money or valuables in the following ways:																															
Personal skill games (such as pool, darts, coin tossing, video games)	Not at all	81.5	1,256	77.3	1,222	80	854	84.2	805	80.4	4,137	80.9	1,138	80.3	1,131	83.1	929	85.9	879	82.2	4,077	82.1	1,271	82.2	1,467	84.3	1,044	85.4	851	83.2	4,633
	Less than once a month	8.2	127	11.5	182	11.1	118	9	86	10	513	7.3	103	9.2	130	9.8	110	8.1	83	8.6	426	7.6	117	9.5	169	7.8	97	8.5	85	8.4	468
	1 to 3 times a month	3.3	51	5.6	88	4.5	48	3.2	31	4.2	218	4.1	57	5.3	75	3.8	43	3.3	34	4.2	209	3	47	3.9	69	4	50	2.9	29	3.5	195
	More than 3 times a month	7	108	5.6	89	4.4	47	3.6	34	5.4	278	7.7	109	5.2	73	3.2	36	2.6	27	4.9	245	7.3	113	4.4	79	3.9	48	3.1	31	4.9	271
During the past 12 months, how often have you bet/gambled, even casually, for money or valuables in the following ways:																															
Bet/gambled in some other way	Not at all	92.6	1,413	86.6	1,357	86.5	917	86.2	824	88.3	4,511	91.7	1,281	90.4	1,267	87	965	89.2	908	89.7	4,421	91.9	1,428	89.1	1,585	88	1,084	89	886	89.6	4,983
	Less than once a month	4.8	74	8.4	131	7.9	84	9.6	92	7.5	381	5.2	73	6	84	9.6	106	7.7	78	6.9	341	5.4	84	7.4	131	7.6	94	6.9	69	6.8	378
	1 to 3 times a month	1	16	3.2	50	3.3	35	2.1	20	2.4	121	1.9	27	2.5	35	2.4	27	2.1	21	2.2	110	1.3	20	2.2	40	2.2	27	2	20	1.9	107
	More than 3 times a month	1.5	23	1.9	29	2.3	24	2.1	20	1.9	96	1.1	16	1.1	16	1	11	1.1	11	1.1	54	1.4	22	1.2	22	2.2	27	2	20	1.6	91

Antisocial Behavior: Gambling (continued)

Question	Response	County 2017										County 2019										County 2021									
		6th		8th		10th		12th		Total		6th		8th		10th		12th		Total		6th		8th		10th		12th		Total	
		%	n	%	n	%	n	%	n	%	n	%	n	%	n	%	n	%	n	%	n	%	n	%	n	%	n	%	n	%	n
How many times (if any) have you, in your lifetime bet/gambled for money or anything of value?	0	77.1	1,195	61.8	981	58.3	624	55.8	535	64.5	3,335	78.2	1,102	66.9	941	60.6	679	63	645	67.9	3,367	78.9	1,236	69	1,236	64.5	801	63.4	629	69.8	3,902
	1-2	12.1	188	17	270	16.6	178	16.6	159	15.4	795	11.8	166	15.4	217	16.3	183	13.2	135	14.1	701	11.4	178	14.4	258	14.3	177	14.4	143	13.5	756
	3-5	5.2	80	8.9	141	10.6	113	10.2	98	8.4	432	4.5	63	7.4	104	11.4	128	11.4	117	8.3	412	4.9	77	6.8	121	8.7	108	9.6	95	7.2	401
	6-9	1.9	29	4.5	72	4.9	52	5.8	56	4	209	1.8	26	3.8	54	4.3	48	3.9	40	3.4	168	1.5	23	3.5	63	3.9	48	3.7	37	3.1	171
	10-19	1.8	28	3	47	4.5	48	5.4	52	3.4	175	1.8	25	2.8	39	4	45	3.9	40	3	149	1.7	27	3.6	65	3.6	45	3.8	38	3.1	175
	20-39	0.8	13	2.4	38	2.1	22	2.2	21	1.8	94	0.8	11	1.5	21	1.4	16	2.1	21	1.4	69	0.8	12	1.1	19	2.4	30	1.9	19	1.4	80
	40 or more	1.1	17	2.5	39	3.2	34	4	38	2.5	128	1.1	16	2.2	31	1.9	21	2.5	26	1.9	94	0.8	13	1.6	29	2.7	33	3.1	31	1.9	106
In the past 30 days, have you bet/gambled for money or anything of value?	Yes	7.8	120	10.6	168	11.5	123	13.5	129	10.5	540	6.9	97	9.8	137	10.8	121	10.6	109	9.4	464	4.3	67	6.4	114	7.1	88	7.1	70	6.1	339
	No	92.2	1,425	89.4	1,410	88.5	945	86.5	824	89.5	4,604	93.1	1,301	90.2	1,263	89.2	998	89.4	918	90.6	4,480	95.7	1,486	93.6	1,675	92.9	1,147	92.9	917	93.9	5,225
Have you ever felt the need to:																															
Bet more and more money?	Yes	4	62	5.1	80	5.9	63	4.8	46	4.9	251	4.3	60	5.9	82	4.8	54	6	62	5.2	258	2.7	42	3	54	3.1	38	4	39	3.1	173
	No	96	1,481	94.9	1,491	94.1	1,005	95.2	910	95.1	4,887	95.7	1,340	94.1	1,316	95.2	1,061	94	964	94.8	4,681	97.3	1,510	97	1,733	96.9	1,199	96	946	96.9	5,388
Have you ever felt the need to:																															
Lie to important people (such as your family/ friends) about how much you gamble?	Yes	2.4	37	2.7	42	3.4	36	2.9	28	2.8	143	2.7	38	3.6	50	2.6	29	3.6	37	3.1	154	1	16	1.2	21	1.4	17	1.2	12	1.2	66
	No	97.6	1,491	97.3	1,533	96.6	1,031	97.1	925	97.2	4,980	97.3	1,350	96.4	1,338	97.4	1,084	96.4	978	96.9	4,750	99	1,538	98.8	1,765	98.6	1,214	98.8	972	98.8	5,489

Antisocial Behavior: Other Antisocial Behavior

Question	Response	County 2017										County 2019										County 2021									
		6th		8th		10th		12th		Total		6th		8th		10th		12th		Total		6th		8th		10th		12th		Total	
		%	n	%	n	%	n	%	n	%	n	%	n	%	n	%	n	%	n	%	n	%	n	%	n	%	n	%	n	%	n
How many times in the past 12 months have you:																															
Attacked someone with the idea of seriously hurting them?	0 times	93.5	1,497	91.7	1,474	91.8	986	94.4	917	92.8	4,874	93.3	1,335	93.3	1,330	94.7	1,085	96.8	984	94.3	4,734	92	1,424	90.8	1,627	93.6	1,174	96	961	92.7	5,186
	1 or 2 times	5.2	83	6.2	99	5.5	59	4.1	40	5.3	281	5.2	75	4	57	3.6	41	1.8	18	3.8	191	6	93	6.9	124	4.5	56	3	30	5.4	303
	3 to 5 times	0.7	11	1.3	21	1.6	17	0.9	9	1.1	58	0.6	8	1.5	22	1.2	14	0.9	9	1.1	53	1	16	1.1	20	0.8	10	0.6	6	0.9	52
	6 to 9 times	0.4	6	0.4	7	0.7	7	0.4	4	0.5	24	0.1	1	0.5	7	0.4	5	0	0	0.3	13	0.4	6	0.4	7	0.2	3	0.2	2	0.3	18
	10 to 19 times	0	0	0.2	3	0.3	3	0	0	0.1	6	0.2	3	0.1	2	0	0	0.2	2	0.1	7	0.1	2	0.2	4	0.3	4	0.1	1	0.2	11
	20 to 39 times	0	0	0.1	2	0	0	0.1	1	0.1	3	0	0	0.1	1	0.1	1	0.1	1	0.1	3	0.1	2	0	0	0.1	1	0	0	0.1	3
	40 or more times	0.2	4	0.1	2	0.2	2	0	0	0.2	8	0.6	9	0.4	6	0	0	0.3	3	0.4	18	0.3	4	0.5	9	0.5	6	0.1	1	0.4	20
How many times in the past 12 months have you:																															
Been arrested?	0 times	98.8	1,582	97.6	1,570	96.2	1,027	96.9	939	97.6	5,118	99.5	1,419	97.7	1,390	97.6	1,116	97.5	990	98.1	4,915	99.2	1,523	98.8	1,764	97.5	1,221	98.1	979	98.5	5,487
	1 or 2 times	0.9	15	2	32	2.6	28	2.8	27	1.9	102	0.4	5	2	28	1.5	17	1.5	15	1.3	65	0.6	9	0.8	15	1.4	18	1.6	16	1	58
	3 to 5 times	0.1	1	0.2	4	0.7	8	0.2	2	0.3	15	0.1	1	0.1	1	0.4	5	0.5	5	0.2	12	0.1	1	0.2	3	0.5	6	0.2	2	0.2	12
	6 to 9 times	0.1	2	0	0	0.2	2	0	0	0.1	4	0	0	0.1	1	0.3	4	0.2	2	0.1	7	0.1	1	0.1	1	0.2	2	0.1	1	0.1	5
	10 to 19 times	0	0	0.1	2	0.2	2	0	0	0.1	4	0	0	0.1	1	0	0	0	0	0	1	0.1	1	0.1	1	0	0	0	0	0	2
	20 to 39 times	0.1	1	0	0	0.1	1	0	0	0	2	0	0	0	0	0.1	1	0	0	0	1	0	0	0.1	1	0.1	1	0	0	0	2
	40 or more times	0	0	0	0	0	0	0.1	1	0	1	0.1	1	0.1	2	0.1	1	0.3	3	0.1	7	0	0	0.1	1	0.3	4	0	0	0.1	5
How many times in the past 12 months have you:																															
Been drunk or high at school?	0 times	99.1	1,578	97.6	1,565	91.4	972	89.7	868	95.3	4,983	98.8	1,406	95.6	1,358	90.8	1,039	89.2	906	94.1	4,709	99.4	1,527	96.3	1,719	93.3	1,162	91.8	919	95.7	5,327
	1 or 2 times	0.6	9	1.4	22	4.3	46	4.4	43	2.3	120	0.8	12	3	42	4.9	56	3.9	40	3	150	0.3	5	1.6	29	3.4	42	3.4	34	2	110
	3 to 5 times	0.2	3	0.5	8	2.1	22	2.2	21	1	54	0.1	1	0.4	6	1.7	19	2.2	22	1	48	0.3	4	1.1	20	1.3	16	1.7	17	1	57
	6 to 9 times	0.1	1	0.3	5	0.7	7	1.1	11	0.5	24	0.1	1	0.6	9	1.1	13	1.2	12	0.7	35	0	0	0.3	6	0.7	9	0.9	9	0.4	24
	10 to 19 times	0.1	1	0.1	1	0.5	5	0.6	6	0.2	13	0.1	1	0.1	1	0.3	4	1.3	13	0.4	19	0	0	0.2	4	0.3	4	0.6	6	0.3	14
	20 to 39 times	0	0	0.1	1	0.4	4	0.5	5	0.2	10	0.1	1	0.1	2	0.6	7	0.9	9	0.4	19	0	0	0.1	2	0.1	1	0.5	5	0.1	8
	40 or more times	0.1	1	0.1	1	0.8	8	1.4	14	0.5	24	0.1	1	0.2	3	0.5	6	1.4	14	0.5	24	0	0	0.3	5	1	12	1.1	11	0.5	28
How many times in the past 12 months have you:																															
Been suspended from school?	0 times	88.6	1,411	87	1,391	91.6	971	93.5	905	89.7	4,678	89.8	1,272	87.6	1,241	91.4	1,043	92.7	939	90.1	4,495	93.2	1,430	90.7	1,618	93.4	1,164	95.9	958	92.9	5,170
	1 or 2 times	7.3	116	8.4	135	4.4	47	4.3	42	6.5	340	6.9	98	8.3	117	5.7	65	4.8	49	6.6	329	4.8	73	5.4	96	4	50	2.8	28	4.4	247
	3 to 5 times	1.8	29	2	32	1.2	13	1	10	1.6	84	2	28	2.1	30	1.9	22	1.5	15	1.9	95	1.2	18	1.6	29	1.1	14	0.9	9	1.3	70
	6 to 9 times	0.9	15	1.3	20	1.9	20	0.4	4	1.1	59	0.6	8	1.1	16	0.7	8	0.2	2	0.7	34	0.4	6	1	18	0.3	4	0.2	2	0.5	30
	10 to 19 times	0.7	11	0.5	8	0.3	3	0.3	3	0.5	25	0.4	5	0.2	3	0.2	2	0.3	3	0.3	13	0.3	4	0.5	9	0.5	6	0.1	1	0.4	20
	20 to 39 times	0.4	7	0.5	8	0.5	5	0.2	2	0.4	22	0.1	1	0.4	5	0	0	0.2	2	0.2	8	0.1	2	0.2	3	0	0	0	0	0.1	5
	40 or more times	0.2	3	0.3	4	0.1	1	0.2	2	0.2	10	0.4	5	0.4	5	0.1	1	0.3	3	0.3	14	0.1	2	0.6	10	0.6	8	0.1	1	0.4	21

Antisocial Behavior: Other Antisocial Behavior (continued)

Question	Response	County 2017										County 2019										County 2021									
		6th		8th		10th		12th		Total		6th		8th		10th		12th		Total		6th		8th		10th		12th		Total	
		%	n	%	n	%	n	%	n	%	n	%	n	%	n	%	n	%	n	%	n	%	n	%	n	%	n	%	n	%	n
How many times in the past 12 months have you:																															
Sold illegal drugs?	0 times	99.4	1,582	99.1	1,585	96.9	1,025	94.2	909	97.8	5,101	99.5	1,410	98.7	1,392	97.3	1,108	96	974	98	4,884	99.9	1,524	99.1	1,751	97.8	1,214	98.2	976	98.9	5,465
	1 or 2 times	0.3	4	0.6	9	0.9	10	2.4	23	0.9	46	0.4	5	0.5	7	1.1	12	1.2	12	0.7	36	0.1	1	0.6	11	0.6	8	0.6	6	0.5	26
	3 to 5 times	0.1	1	0.1	2	0.8	8	1.2	12	0.4	23	0	0	0.4	6	0.5	6	0.9	9	0.4	21	0	0	0.1	2	0.4	5	0.5	5	0.2	12
	6 to 9 times	0.2	3	0.1	1	0.7	7	0.5	5	0.3	16	0.1	1	0	0	0.5	6	0.9	9	0.3	16	0	0	0	0	0.2	2	0	0	0	2
	10 to 19 times	0.1	1	0.1	1	0.5	5	0.5	5	0.2	12	0	0	0.2	3	0.2	2	0.2	2	0.1	7	0.1	1	0	0	0.4	5	0.2	2	0.1	8
	20 to 39 times	0	0	0.1	1	0	0	0.2	2	0.1	3	0	0	0	0	0.1	1	0.4	4	0.1	5	0	0	0.1	2	0.2	2	0.2	2	0.1	6
	40 or more times	0	0	0.1	1	0.3	3	0.9	9	0.2	13	0.1	1	0.2	3	0.4	4	0.5	5	0.3	13	0	0	0.1	1	0.4	5	0.3	3	0.2	9

School Climate And Safety: Bullying And Internet Safety

Question	Response	County 2017										County 2019										County 2021									
		6th		8th		10th		12th		Total		6th		8th		10th		12th		Total		6th		8th		10th		12th		Total	
		%	n	%	n	%	n	%	n	%	n	%	n	%	n	%	n	%	n	%	n	%	n	%	n	%	n	%	n	%	n
During the past 12 months, have you been bullied through texting and/or social media?	NO!	64.2	1,028	57.7	929	58	624	58.8	570	59.9	3,151	66.4	984	61.3	883	60	680	69.8	706	64.2	3,253	57.9	906	57.7	1,047	59.9	759	69.1	701	60.3	3,413
	no	21.9	351	23.7	382	25.1	270	27.3	265	24.1	1,268	20.1	298	21.9	315	25.3	287	18.2	184	21.4	1,084	23.9	374	28.2	511	27	342	20.5	208	25.3	1,435
	yes	9.5	152	13.1	211	11.6	125	10	97	11.1	585	9.9	146	12.4	178	10.5	119	8.4	85	10.4	528	13.2	206	11.2	204	9.6	122	8	81	10.8	613
	YES!	4.4	71	5.5	89	5.2	56	3.8	37	4.8	253	3.6	54	4.4	64	4.1	47	3.6	36	4	201	5	78	2.9	52	3.5	45	2.5	25	3.5	200
Have you stayed home from school this year because you were worried about being bullied?	NO!	75.4	1,205	74.4	1,203	76.4	820	72.6	704	74.8	3,932	76.2	1,121	74.6	1,071	74.6	844	81	824	76.3	3,860	70.8	1,100	71.1	1,275	71.3	899	79.5	803	72.6	4,077
	no	20	319	19.8	320	19.2	206	23.3	226	20.4	1,071	18.4	271	19.6	281	21.8	247	14.7	149	18.8	948	24.7	384	24.4	437	24.3	306	16.7	169	23.1	1,296
	yes	2.7	43	3.8	61	3.2	34	2.2	21	3	159	3.6	53	3.7	53	2.7	30	2.7	27	3.2	163	2.8	44	3.1	55	2.7	34	2.8	28	2.9	161
	YES!	1.9	31	2	32	1.3	14	2	19	1.8	96	1.8	26	2.2	31	1	11	1.7	17	1.7	85	1.6	25	1.5	27	1.7	21	1	10	1.5	83
Do adults at your school stop bullying when they see/hear it or when a student tells them about it?	NO!	11.7	181	16.1	256	17.2	182	17.8	173	15.3	792	18	259	25.9	368	23.5	265	31.2	316	24.1	1,208	15.2	231	18	321	26.1	325	29.5	295	21.1	1,172
	no	10.8	167	19.3	306	26.4	279	23.7	230	19	982	13	187	20.5	292	26.8	303	24.8	251	20.6	1,033	12.2	185	21.9	391	28.7	358	27.7	277	21.8	1,211
	yes	29.1	450	37.8	601	40.5	428	44	427	36.9	1,906	29.8	429	36.4	518	38.3	432	32.9	333	34.2	1,712	35.5	539	41.4	738	35.6	443	35.1	351	37.3	2,071
	YES!	48.5	751	26.8	425	15.9	168	14.5	141	28.8	1,485	39.2	565	17.2	245	11.4	129	11.1	112	21	1,051	37.1	563	18.7	334	9.6	120	7.7	77	19.7	1,094
Please state whether you have been bullied during the past 12 months.	No	66.6	1,059	63.9	1,027	71.1	762	78.6	764	68.9	3,612	66.6	942	69.8	985	74.2	844	79.5	809	71.9	3,580	73.4	1,136	75.8	1,369	79.7	1,009	84	852	77.5	4,366
	Yes, very rarely	14.6	233	16.9	272	14.3	153	9.6	93	14.3	751	15.8	223	13.9	196	11	125	10.4	106	13	650	13.1	203	12.2	220	9.6	121	7	71	10.9	615
	Yes, now and then	10.6	168	11.3	181	7.8	84	7.5	73	9.7	506	10.5	149	9.3	132	9.1	104	5.5	56	8.9	441	7.9	122	7.7	139	7	88	5.9	60	7.3	409
	Yes, several times per month	2.7	43	3.1	50	3	32	1.4	14	2.7	139	2.8	39	2.7	38	1.9	22	2.1	21	2.4	120	1.9	29	1.8	33	1.6	20	2	20	1.8	102
	Yes, several times per week	2.3	36	2.4	38	1.9	20	2	19	2.2	113	1.5	21	2.1	29	2.1	24	0.9	9	1.7	83	1.3	20	1.5	27	1.3	17	0.7	7	1.3	71
	Yes, almost daily	3.3	52	2.4	39	1.9	20	0.9	9	2.3	120	2.9	41	2.3	32	1.6	18	1.7	17	2.2	108	2.5	38	1.1	19	0.9	11	0.4	4	1.3	72

School Climate And Safety: Bullying And Internet Safety (continued)

Question	Response	County 2017										County 2019										County 2021									
		6th		8th		10th		12th		Total		6th		8th		10th		12th		Total		6th		8th		10th		12th		Total	
		%	n	%	n	%	n	%	n	%	n	%	n	%	n	%	n	%	n	%	n	%	n	%	n	%	n	%	n	%	n
If you have been bullied in any way in the past 12 months, where were you bullied? (Please note that in the 2021 PAYS, if a student marked that they had not been bullied in the past year to the question Please state whether you have been bullied during the past 12 months, they were coded as I was not bullied for this question.)	I was not bullied	63.6	1,041	63.5	1,033	69.8	752	76.9	754	67.3	3,580	68.3	983	70	1,001	75	841	81	820	72.9	3,645	76.9	1,178	77.9	1,398	81.5	1,027	85.5	864	79.8	4,467
	On school property	24.4	399	27	439	22.4	241	14.8	145	23	1,224	25.2	362	25.6	366	19.9	223	14.3	145	21.9	1,096	15.9	243	15.9	285	12.5	157	9.7	98	14	783
	At a school-sponsored event	2.8	46	4.2	69	3.9	42	5	49	3.9	206	3.4	49	3.6	51	4.2	47	3.6	36	3.7	183	1.2	19	1.1	20	2.9	37	2.7	27	1.8	103
	While going to or from school	7.2	118	7.6	124	3.6	39	2.7	26	5.8	307	6.5	93	5.3	76	3	34	2.6	26	4.6	229	5.4	82	3.6	65	3.3	42	2	20	3.7	209
	In the community	4.8	79	7.6	124	6.1	66	5.7	56	6.1	325	5.8	83	5.9	84	6.2	69	5.4	55	5.8	291	4.3	66	4.1	74	5.7	72	4.8	49	4.7	261
	At home	6.7	110	9	147	8.1	87	6.6	65	7.7	409	6.1	88	7.1	102	7.4	83	5.8	59	6.6	332	8.5	130	7.5	134	6.4	81	5.1	52	7.1	397
If you have been bullied in the past 12 months by other students, why were you bullied? (Please note the data reported here are of ALL students. Profile reports produced for PAYS report these data only of students who reported being bullied in the past year. Because these data are of ALL students, the numbers and percentages here will not align with the data presented in your profile report. Further note that in the 2021 PAYS, if a student marked that they had not been bullied in the past year to the question Please state whether you have been bullied during the past 12 months they were coded as I have not been made fun of by other students for this question.)	I have not been made fun of by other students	56	916	57.7	939	64.1	691	72	706	61.1	3,252	64	884	66	903	71.3	772	78.4	763	69.1	3,322	77.5	1,183	78.3	1,406	82.4	1,036	85.5	864	80.3	4,489
	I don't know why	13.2	217	12.3	200	8.3	89	6.7	66	10.7	572	14.6	202	11.8	162	9	97	5.5	54	10.7	515	7.3	111	6.1	109	5.3	67	4.5	45	5.9	332
	The color of my skin	3.7	61	3.9	63	2.4	26	2.3	23	3.2	173	3.5	49	3.6	49	3.4	37	2.5	24	3.3	159	2.4	36	1.6	29	1.7	22	1.3	13	1.8	100
	My religion	1.5	25	2.6	43	2.5	27	1.6	16	2.1	111	2.2	30	1.3	18	2	22	1.7	17	1.8	87	1	15	1.3	23	1.4	17	1.1	11	1.2	66
	My size (height, weight, etc.)	11.3	186	14.7	240	10.5	113	7.1	70	11.4	609	13.7	189	12.7	174	9.2	100	6.3	61	10.9	524	8.6	131	8.5	152	6.8	85	5.6	57	7.6	425
	My accent	1	17	2.1	34	1.7	18	0.8	8	1.4	77	1.2	17	1.1	15	1.2	13	1.5	15	1.2	60	0.8	12	0.5	9	1.4	18	0.4	4	0.8	43
	The country I was born in	1.3	21	1.8	29	1.1	12	0.2	2	1.2	64	0.8	11	1.5	20	1.8	19	1.2	12	1.3	62	1.2	19	0.5	9	1	12	0.1	1	0.7	41
	The country my family (parents, grandparents) was born in	1.5	25	1.5	25	1.3	14	0.6	6	1.3	70	1.8	25	2	28	1.8	20	0.7	7	1.7	80	1	16	0.6	10	1	12	0.7	7	0.8	45
	The way I look (clothing, hairstyle, etc.)	14.8	242	18.7	304	13.2	142	8.5	83	14.5	771	16.7	231	16.6	227	11.5	125	9.2	90	14	673	10.5	160	11.5	206	8.7	110	5.9	60	9.6	536
	How much money my family has or does not have	3.1	51	5.2	84	3	32	3	29	3.7	196	4.2	58	4.2	58	4.2	46	2.8	27	3.9	189	2.5	38	1.1	20	2.1	26	1.6	16	1.8	100
	My gender	2	32	2	32	1.9	21	1.4	14	1.9	99	1.9	26	2.3	32	2.6	28	1.6	16	2.1	102	3.3	50	3	54	2.1	27	1.5	15	2.6	146
	My grades or school achievement	4.7	77	6.1	100	3.8	41	3.8	37	4.8	255	4.3	60	4.7	64	3.6	39	3.4	33	4.1	196	1.8	27	1.9	34	2.7	34	1.7	17	2	112
	My social standing	2.7	45	7.1	116	7.2	78	5	49	5.4	288	2.7	38	6.5	89	5.9	64	6	58	5.2	249	2.7	41	3.8	69	4.8	60	4.2	42	3.8	212
	Social conflict	1.8	30	6.1	99	6.4	69	5.1	50	4.7	248	2.5	34	4.8	66	5.1	55	4.3	42	4.1	197	2.2	33	2.3	41	4.2	53	4.3	43	3	170
	My sexual-orientation	0.9	14	3.4	56	2.8	30	2	20	2.3	120	3	41	4.2	58	4.3	47	2.8	27	3.6	173	2.9	45	4.1	73	3.8	48	1.7	17	3.3	183
I have a disability (learning or physical disability)	1	17	2.1	35	1.5	16	1.2	12	1.5	80	1.4	20	1.5	21	2	22	1.5	15	1.6	78	1.4	22	1.6	28	1.4	17	1.5	15	1.5	82	
Some other reason	15	245	15.5	252	11.4	123	9.1	89	13.3	709	16.5	228	13.7	187	11	119	7.6	74	12.7	608	9.8	149	8	143	6.1	77	5.7	58	7.6	427	
If you were hurt or abused by another person in the past 12 months, how were you hurt or abused? (Please note that because this question did not include a response option for "not abused," these numbers and percentages reflect only students who reported past-year abuse.)	Physical injury	10.5	171	8.6	140	5.9	64	4.4	43	7.9	418	28.7	163	25.4	140	18.5	69	17.1	51	23.6	423	24.4	134	19.2	122	20	74	15.3	39	20.4	369
	Threats	8.9	144	9.7	158	7.9	85	4.2	41	8.1	428	21.5	122	22.7	125	20.9	78	18.1	54	21.2	379	30.5	168	21.8	138	25.9	96	21.6	55	25.3	457
	Emotional abuse, insults, name-calling	16	260	24.3	395	20.9	225	19.3	189	20.1	1,069	50.4	286	58.1	320	63.3	236	62.8	187	57.5	1,029	54.4	299	61.8	392	72.4	268	72.5	185	63.2	1,144
	Isolation from friends and family	1.8	30	4.1	66	5.2	56	3.7	36	3.5	188	6.7	38	8.5	47	19.6	73	14.4	43	11.2	201	7.6	42	11.7	74	20.5	76	17.6	45	13.1	237
	Control of what you were wearing	2	32	2.3	38	2.4	26	2	20	2.2	116	3.5	20	7.6	42	7.2	27	11.1	33	6.8	122	12.7	70	13.9	88	16.5	61	11	28	13.7	247
	Control with whom you socialized	2.2	36	4.4	72	3.7	40	2.9	28	3.3	176	6.3	36	11.6	64	16.4	61	15.1	45	11.5	206	8.4	46	13.9	88	17	63	15.7	40	13.1	237
	Other injury or abuse	4	65	4.2	69	3.3	35	2.6	25	3.7	194	13.9	79	13.4	74	11.5	43	13.1	39	13.1	235	13.1	72	11.8	75	12.2	45	14.1	36	12.6	228
In the past 12 months, did anyone when using technology ever try to get you to talk online about sex, look at sexual pictures, or do something else sexual?	Yes	7.8	118	21.9	342	31.5	329	28.4	268	20.9	1,057	8.9	125	20.4	287	35	390	27.2	271	21.8	1,073	11.5	175	19.4	344	27	338	26.8	268	20.3	1,125
	No	92.2	1,400	78.1	1,222	68.5	714	71.6	675	79.1	4,011	91.1	1,287	79.6	1,120	65	723	72.8	726	78.2	3,856	88.5	1,348	80.6	1,433	73	912	73.2	732	79.7	4,425

School Climate And Safety: School Violence

Question	Response	County 2017										County 2019										County 2021									
		6th		8th		10th		12th		Total		6th		8th		10th		12th		Total		6th		8th		10th		12th		Total	
		%	n	%	n	%	n	%	n	%	n	%	n	%	n	%	n	%	n	%	n	%	n	%	n	%	n	%	n	%	n
In the past 12 months, how often have you:																															
Been threatened to be hit or beaten up on school property?	Never	75.9	1,251	75.3	1,220	80.1	868	88.4	866	78.9	4,205	73.2	1,074	75.8	1,090	82.2	947	87.2	892	78.8	4,003	78.1	1,237	78.4	1,431	85.3	1,080	90.3	911	82	4,659
	Once	11.6	192	11.9	193	9.5	103	5.8	57	10.2	545	14.3	210	11.4	164	8.7	100	6.5	66	10.6	540	11.6	183	10.3	188	7.3	92	5.3	53	9.1	516
	2 or 3 times	6.7	110	7.2	116	6.6	71	4.2	41	6.3	338	7.3	107	7.6	109	5.6	64	3.7	38	6.3	318	6.3	99	7.5	137	4.3	55	3.1	31	5.7	322
	4 or 5 times	2.2	36	1.8	29	1.9	21	0.8	8	1.8	94	1.6	24	2.2	31	1.6	19	1	10	1.7	84	1.5	24	1.8	33	1.3	16	0.5	5	1.4	78
	6 to 9 times	0.7	12	0.8	13	0.6	6	0.3	3	0.6	34	0.9	13	0.6	9	0.6	7	0.5	5	0.7	34	0.8	12	0.4	8	0.4	5	0	0	0.4	25
	10 or more times	2.9	48	3	49	1.3	14	0.5	5	2.2	116	2.7	40	2.4	35	1.3	15	1.2	12	2	102	1.8	29	1.5	28	1.4	18	0.9	9	1.5	84
In the past 12 months, how often have you:																															
Been attacked and hit by someone or beaten up on school property?	Never	87.6	1,434	88.7	1,433	92.4	995	96.8	947	90.6	4,809	87.3	1,269	89.9	1,288	93.6	1,076	94.6	967	90.9	4,600	88.6	1,399	91.3	1,658	94.5	1,194	96.8	967	92.3	5,218
	Once	8	131	6.6	106	4	43	1.7	17	5.6	297	8	117	6.2	89	4.1	47	3.5	36	5.7	289	6.6	104	4.8	88	2.9	37	2.1	21	4.4	250
	2 or 3 times	2.7	44	3.2	51	1.9	21	0.5	5	2.3	121	2.3	33	2.2	32	1.1	13	1.2	12	1.8	90	3	47	2.4	43	1.4	18	0.6	6	2	114
	4 or 5 times	0.8	13	0.7	12	0.6	7	0.5	5	0.7	37	1	15	0.6	8	0.6	7	0.2	2	0.6	32	0.5	8	0.6	11	0.2	3	0.1	1	0.4	23
	6 to 9 times	0.2	4	0.1	1	0.4	4	0.4	4	0.2	13	0.6	8	0.3	4	0.1	1	0.2	2	0.3	15	0.4	6	0.3	5	0.2	3	0.2	2	0.3	16
	10 or more times	0.7	11	0.7	12	0.6	7	0	0	0.6	30	0.8	12	0.8	12	0.5	6	0.3	3	0.7	33	0.9	15	0.6	10	0.6	8	0.2	2	0.6	35
In the past 12 months, how often have you:																															
Been threatened by someone with a weapon on school property?	Never	94.9	1,553	94.8	1,525	95.3	1,025	97.4	951	95.4	5,054	95.1	1,381	95.5	1,362	94.5	1,087	96.7	987	95.4	4,817	95.7	1,500	96	1,739	96.5	1,221	98	979	96.4	5,439
	Once	3.1	51	3.6	58	2.6	28	1.2	12	2.8	149	3.2	46	2.6	37	3.8	44	1.1	11	2.7	138	2.6	41	2.3	41	1.3	17	1	10	1.9	109
	2 or 3 times	1.3	21	0.9	14	1.4	15	0.7	7	1.1	57	0.8	12	1	14	1	12	1	10	1	48	1	15	1	19	1.2	15	0.5	5	1	54
	4 or 5 times	0.2	4	0.3	5	0.5	5	0.2	2	0.3	16	0.3	5	0.4	6	0.1	1	0.5	5	0.3	17	0.2	3	0.3	6	0.2	3	0.4	4	0.3	16
	6 to 9 times	0.1	1	0.2	3	0.1	1	0.3	3	0.2	8	0	0	0.1	2	0.3	3	0.5	5	0.2	10	0	0	0.1	2	0.3	4	0	0	0.1	6
	10 or more times	0.4	6	0.2	3	0.2	2	0.1	1	0.2	12	0.6	8	0.4	5	0.3	3	0.3	3	0.4	19	0.6	9	0.3	5	0.4	5	0.1	1	0.4	20
In the past 12 months, how often have you:																															
Been attacked by someone with a weapon on school property?	Never	98.1	1,591	98.8	1,586	97.9	1,050	98.9	958	98.4	5,185	97.9	1,412	99.1	1,404	98.7	1,132	98.5	1,003	98.5	4,951	98.5	1,531	98.8	1,786	98.5	1,234	98.9	991	98.6	5,542
	Once	1.3	21	0.8	13	1.1	12	0.3	3	0.9	49	1.4	20	0.5	7	0.8	9	0.1	1	0.7	37	1	16	0.6	10	0.7	9	0.4	4	0.7	39
	2 or 3 times	0.2	4	0.2	3	0.2	2	0.4	4	0.2	13	0.3	4	0.1	2	0.2	2	0.6	6	0.3	14	0.3	4	0.3	6	0	0	0.3	3	0.2	13
	4 or 5 times	0.2	3	0	0	0.4	4	0.1	1	0.2	8	0.1	2	0.1	2	0.2	2	0.5	5	0.2	11	0.1	1	0	0	0.1	1	0.2	2	0.1	4
	6 to 9 times	0.1	1	0	0	0.2	2	0.2	2	0.1	5	0	0	0	0	0	0	0	0	0	0	0	0	0.1	2	0.2	3	0.1	1	0.1	6
	10 or more times	0.1	2	0.2	4	0.2	2	0.1	1	0.2	9	0.3	4	0.1	2	0.2	2	0.3	3	0.2	11	0.2	3	0.2	4	0.5	6	0.1	1	0.2	14
How many times in the past 12 months have you been offered, given, or sold an illegal drug on school property?																															
	Never	98.9	1,624	95.2	1,540	85.7	921	88.5	862	93.2	4,947	98.6	1,441	95.1	1,366	87.9	1,012	87.7	892	93	4,711	98.7	1,561	95.5	1,739	89.7	1,131	90.6	911	94.2	5,342
	1 or 2 times	0.7	12	3.3	54	10	108	7.5	73	4.7	247	1	15	3.5	50	7.5	86	7.5	76	4.5	227	0.9	15	3.4	62	6.3	79	5.7	57	3.8	213
	3 to 5 times	0.2	3	0.7	12	2.2	24	1.7	17	1.1	56	0.1	2	0.8	11	2.4	28	2.4	24	1.3	65	0.3	4	0.7	12	1.7	22	2.3	23	1.1	61
	6 to 9 times	0.1	2	0.1	2	0.7	8	0.6	6	0.3	18	0.1	2	0.3	4	1.2	14	0.8	8	0.6	28	0	0	0.1	1	0.5	6	0.4	4	0.2	11
	10 or more times	0.1	1	0.6	9	1.3	14	1.6	16	0.8	40	0.1	1	0.3	5	1	11	1.7	17	0.7	34	0.1	1	0.3	6	1.8	23	1.1	11	0.7	41

School Climate And Safety: School Violence (continued)

Question	Response	County 2017										County 2019										County 2021									
		6th		8th		10th		12th		Total		6th		8th		10th		12th		Total		6th		8th		10th		12th		Total	
		%	n	%	n	%	n	%	n	%	n	%	n	%	n	%	n	%	n	%	n	%	n	%	n	%	n	%	n	%	n
How many times in your lifetime have you:																															
Brought a weapon (such as a handgun, knife, etc.) to school?	0 times	97.2	1,574	95	1,525	93.9	1,009	94.1	911	95.3	5,019	97.8	1,396	96.4	1,377	94.6	1,084	96.2	978	96.3	4,835	97.5	1,538	95.6	1,737	94.8	1,194	95.5	963	96	5,432
	1 or 2 times	2	32	4.3	69	4.7	51	3.6	35	3.6	187	1.8	26	2.9	42	4.1	47	2.6	26	2.8	141	2.2	34	3.7	67	3.6	45	2.9	29	3.1	175
	3 to 5 times	0.4	7	0.3	5	0.8	9	1.1	11	0.6	32	0.2	3	0.1	2	0.3	4	0.8	8	0.3	17	0.1	1	0.3	5	0.6	7	0.3	3	0.3	16
	6 to 9 times	0.1	2	0.2	3	0.5	5	0.2	2	0.2	12	0.1	1	0.2	3	0.2	2	0.1	1	0.1	7	0	0	0.2	3	0.1	1	0.3	3	0.1	7
	10 to 19 times	0.1	2	0.1	1	0	0	0.2	2	0.1	5	0.1	1	0	0	0.3	4	0	0	0.1	5	0.1	1	0.1	1	0.2	3	0	0	0.1	5
	20 to 39 times	0.1	2	0.1	1	0	0	0.1	1	0.1	4	0.1	1	0.1	1	0	0	0.1	1	0.1	3	0.1	1	0.1	1	0.1	1	0.4	4	0.1	7
40 or more times	0	0	0.1	2	0	0	0.6	6	0.2	8	0	0	0.3	4	0.4	5	0.3	3	0.2	12	0.1	2	0.1	2	0.6	8	0.6	6	0.3	18	
How many times in the last 30 days have you:																															
Brought a weapon (such as a handgun, knife, etc.) to school?	Never	98.9	1,576	99.1	1,589	98.6	1,055	97.8	946	98.7	5,166	99	1,418	99.2	1,408	98.7	1,129	98.3	997	98.8	4,952	99.4	1,568	99	1,799	98.6	1,241	98.6	992	99	5,600
	1 or 2 times	0.9	14	0.4	7	0.6	6	0.6	6	0.6	33	0.9	13	0.5	7	0.5	6	1	10	0.7	36	0.5	8	0.8	14	0.3	4	0.5	5	0.5	31
	3 to 5 times	0.1	2	0.1	2	0.5	5	0.3	3	0.2	12	0	0	0.1	2	0.2	2	0.3	3	0.1	7	0	0	0	0	0.4	5	0.3	3	0.1	8
	6 to 9 times	0.1	1	0.1	2	0	0	0.5	5	0.2	8	0	0	0.1	1	0.3	3	0.1	1	0.1	5	0.1	1	0.1	1	0.2	2	0.3	3	0.1	7
	10 or more times	0.1	1	0.2	3	0.4	4	0.7	7	0.3	15	0.1	1	0.1	2	0.3	4	0.3	3	0.2	10	0	0	0.2	3	0.6	7	0.3	3	0.2	13

Mental Health Concerns and Suicide Risk

Question	Response	County 2017										County 2019										County 2021									
		6th		8th		10th		12th		Total		6th		8th		10th		12th		Total		6th		8th		10th		12th		Total	
		%	n	%	n	%	n	%	n	%	n	%	n	%	n	%	n	%	n	%	n	%	n	%	n	%	n	%	n	%	n
Did you ever feel so sad or hopeless almost every day for two weeks or more in a row that you stopped doing some usual activities?	Yes	14.3	219	22	347	26	273	28.2	270	21.7	1,109	19.2	268	22.6	315	30.2	339	27.8	282	24.4	1,204	26	394	31	545	37.9	472	39.4	393	32.7	1,804
	No	85.7	1,308	78	1,231	74	778	71.8	687	78.3	4,004	80.8	1,130	77.4	1,079	69.8	783	72.2	731	75.6	3,723	74	1,120	69	1,211	62.1	774	60.6	605	67.3	3,710
Did you ever seriously consider attempting suicide?	Yes	10.2	155	18.3	287	21.3	224	21.2	202	17.1	868	10.6	147	17.6	243	23.5	263	19.9	201	17.4	854	14.6	219	19.5	340	24.7	306	22.5	225	19.9	1,090
	No	89.8	1,361	81.7	1,282	78.7	827	78.8	751	82.9	4,221	89.4	1,240	82.4	1,135	76.5	855	80.1	810	82.6	4,040	85.4	1,286	80.5	1,407	75.3	933	77.5	773	80.1	4,399
Did you make a plan about how you would attempt suicide?	Yes	8	122	14.1	221	16.2	170	16.2	153	13.1	666	10	139	14.4	199	20	223	16.7	168	14.9	729	12.1	182	16.3	284	19.5	241	16.7	166	16	873
	No	92	1,400	85.9	1,347	83.8	880	83.8	794	86.9	4,421	90	1,248	85.6	1,185	80	894	83.3	840	85.1	4,167	87.9	1,319	83.7	1,457	80.5	992	83.3	830	84	4,598
How many times did you actually attempt suicide?	0 times	92.4	1,419	89.3	1,400	89	942	87.3	834	89.8	4,595	91.4	1,281	88.5	1,234	86.3	967	88.7	897	88.9	4,379	89.7	1,365	88.2	1,564	86.4	1,078	89.2	894	88.4	4,901
	1 time	3.8	58	5.2	82	5.2	55	6.2	59	5	254	5.1	71	6	83	6.4	72	6	61	5.8	287	5.5	83	5.8	103	5.4	67	4.8	48	5.4	301
	2 or 3 times	2.5	38	3.2	50	2.9	31	4.8	46	3.2	165	2.2	31	3.7	51	4.9	55	3.6	36	3.5	173	2.6	39	3.6	64	5.5	68	4.2	42	3.8	213
	4 or 5 times	0.3	5	0.8	13	1.8	19	0.8	8	0.9	45	0.7	10	0.9	13	1.5	17	0.7	7	1	47	0.9	13	1.2	21	1.3	16	0.9	9	1.1	59
	6 or more times	1	15	1.5	23	1.1	12	0.8	8	1.1	58	0.6	9	0.9	13	0.9	10	1	10	0.9	42	1.4	21	1.2	21	1.4	18	0.9	9	1.2	69
If you attempted suicide during the past 12 months, did any attempt result in an injury, poisoning or overdose that had to be treated by a doctor or nurse?	I did not attempt suicide during the past 12 months	71.2	1,065	76.4	1,187	81.2	846	80.4	760	76.6	3,858	71.7	987	73.8	1,018	76.5	851	78.8	789	74.9	3,645	70.2	1,049	74.4	1,289	76	940	81.2	804	74.8	4,082
	Yes	2	30	2.4	37	3	31	2.5	24	2.4	122	1.8	25	2.2	31	2.7	30	1.9	19	2.2	105	2.3	34	2.6	45	3	37	1.3	13	2.4	129
	No	26.8	400	21.2	329	15.8	165	17	161	21	1,055	26.5	365	23.9	330	20.8	231	19.3	193	23	1,119	27.5	411	23	399	21	260	17.5	173	22.8	1,243

Mental Health Concerns and Suicide Risk (continued)

Question	Response	County 2017										County 2019										County 2021									
		6th		8th		10th		12th		Total		6th		8th		10th		12th		Total		6th		8th		10th		12th		Total	
		%	n	%	n	%	n	%	n	%	n	%	n	%	n	%	n	%	n	%	n	%	n	%	n	%	n	%	n	%	n
How many times in the past 12 months have you:																															
Done anything to harm yourself (such as cutting, scraping, burning) as a way to relieve difficult feelings, or to communicate emotions that may be difficult to express verbally?	0 times	88.8	1,405	82.9	1,320	83.6	885	88.2	853	85.8	4,463	86.2	1,214	82.7	1,169	79.9	909	87.6	889	84	4,181	83.4	1,267	79.5	1,404	78.9	982	81.4	814	80.8	4,467
	1 or 2 times	7.6	121	9	143	7.2	76	5.4	52	7.5	392	8.2	115	8.6	121	9	102	5.2	53	7.9	391	8.9	136	8.8	156	7.6	95	7	70	8.3	457
	3 to 5 times	1.5	24	2.7	43	2.2	23	2.6	25	2.2	115	2.3	32	3.8	54	4.4	50	2.5	25	3.2	161	3.8	57	3.6	64	4.3	54	4	40	3.9	215
	6 to 9 times	1.2	19	1.9	31	2.4	25	0.9	9	1.6	84	1	14	1.6	22	2.3	26	1.1	11	1.5	73	1.4	21	2.2	38	2.7	34	1.6	16	2	109
	10 to 19 times	0.4	6	1.6	26	2.2	23	0.6	6	1.2	61	1	14	1.1	16	2	23	1.4	14	1.3	67	0.9	13	2.4	43	2.6	32	2.7	27	2.1	115
	20 to 39 times	0.2	3	0.8	12	0.9	9	1.1	11	0.7	35	0.3	4	0.4	5	1.1	12	0.7	7	0.6	28	0.8	12	1	18	1	13	1.5	15	1	58
	40 or more times	0.3	5	1.1	18	1.6	17	1.1	11	1	51	1.1	16	1.8	26	1.4	16	1.6	16	1.5	74	0.9	14	2.4	42	2.8	35	1.8	18	2	109

Transitions and Mobility, Sleep, Grief, and Stressful Events

Question	Response	County 2017										County 2019										County 2021									
		6th		8th		10th		12th		Total		6th		8th		10th		12th		Total		6th		8th		10th		12th		Total	
		%	n	%	n	%	n	%	n	%	n	%	n	%	n	%	n	%	n	%	n	%	n	%	n	%	n	%	n	%	n
In the past 12 months, have you or your family lived in a shelter, hotel, motel, car, campground, or someone else's home, etc. due to loss of housing, lack of money, or did not have another place to stay?	No	93.9	1,489	95.9	1,534	96.8	1,034	97.2	940	95.7	4,997	93.4	1,320	95.2	1,353	96.5	1,104	97.3	990	95.4	4,767	94.5	1,445	95.7	1,700	95.8	1,197	97.3	970	95.7	5,312
	Yes, but for less than a month	3.3	53	2.3	36	1.4	15	1	10	2.2	114	3.7	52	2.5	35	1.7	20	1.3	13	2.4	120	2.7	41	2.2	39	1.8	22	1.3	13	2.1	115
	Yes, but for more than a month	1.1	17	0.8	13	0.5	5	0.8	8	0.8	43	1.7	24	1.1	16	1	12	0.5	5	1.1	57	1.2	19	0.8	14	1.2	15	1.1	11	1.1	59
	Yes, for most of the year	1.7	27	1	16	1.3	14	0.9	9	1.3	66	1.3	18	1.2	17	0.7	8	0.9	9	1	52	1.6	24	1.4	24	1.2	15	0.3	3	1.2	66
In the past 12 months, did you ever live away from your parents or guardians because you were kicked out, ran away, or were abandoned?	Yes	4	63	5	80	7.8	83	7.6	74	5.8	300	3.8	54	5.5	78	8	92	9	91	6.3	315	2.6	39	4	71	6.7	83	8	80	4.9	273
	No	96	1,514	95	1,511	92.2	979	92.4	896	94.2	4,900	96.2	1,354	94.5	1,337	92	1,052	91	917	93.7	4,660	97.4	1,487	96	1,702	93.3	1,158	92	918	95.1	5,265
How many times have you changed homes in the past 12 months?	Never	76.2	1,180	77.7	1,228	83.6	889	86.4	833	80.1	4,130	75.9	1,053	80.9	1,138	81.4	925	86.6	876	80.8	3,992	77.3	1,131	81.5	1,407	86.4	1,062	87.7	866	82.6	4,466
	1	14.4	223	14.6	230	11.9	126	9	87	12.9	666	13	180	12.3	173	13.5	154	8.9	90	12.1	597	14.5	213	13	224	9.7	119	10	99	12.1	655
	2	3.8	59	3.5	55	2.5	27	3.3	32	3.4	173	5.5	77	3.6	51	3.2	36	3	30	3.9	194	3.1	45	3.4	58	2.4	29	1.5	15	2.7	147
	3 or more	5.6	87	4.2	67	2	21	1.2	12	3.6	187	5.6	78	3.1	44	1.9	22	1.6	16	3.2	160	5.1	75	2.1	37	1.5	19	0.8	8	2.6	139
How many times have you changed homes including the last 12 months, in the last three years?	Never	66.4	1,023	65.5	1,023	72.6	767	76.3	735	69.3	3,548	65.6	903	67.6	943	68.1	773	76.6	774	69	3,393	63.5	921	67.7	1,174	73.4	900	77.5	763	69.7	3,758
	1	17.7	273	19	297	16.1	170	14.1	136	17.1	876	19.8	272	19	265	18.1	205	12.7	128	17.7	870	20.5	298	18.8	325	15.7	193	13.3	131	17.6	947
	2	8.1	124	8	125	5.4	57	5.4	52	7	358	8.1	111	7.2	101	8	91	6	61	7.4	364	7.7	112	7	121	5.4	66	5.4	53	6.5	352
	3 or more	7.8	120	7.5	117	6	63	4.2	40	6.6	340	6.6	91	6.2	86	5.8	66	4.7	47	5.9	290	8.3	120	6.5	113	5.5	67	3.8	37	6.2	337
On an average school night, how many hours of sleep do you get?	4 or less hours	n/a	n/a	n/a	n/a	n/a	n/a	n/a	n/a	n/a	n/a	5.7	74	7.6	103	9.3	103	10	103	8	383	6.7	104	7.4	133	9.7	120	8.7	87	8	444
	5 hours	n/a	n/a	n/a	n/a	n/a	n/a	n/a	n/a	n/a	n/a	4.8	63	8.7	118	12.6	140	13.8	142	9.7	463	5.2	80	8.9	159	13.2	164	15.6	157	10	560
	6 hours	n/a	n/a	n/a	n/a	n/a	n/a	n/a	n/a	n/a	n/a	8.7	114	15.4	208	25	278	27.9	287	18.5	887	10.4	161	16.5	294	23.4	291	29.4	295	18.7	1,041
	7 hours	n/a	n/a	n/a	n/a	n/a	n/a	n/a	n/a	n/a	n/a	15.6	204	24.8	335	30.9	344	31.5	324	25.2	1,207	19.3	298	27.4	489	29.5	367	30.2	304	26.1	1,458
	8 hours	n/a	n/a	n/a	n/a	n/a	n/a	n/a	n/a	n/a	n/a	30.2	394	27.1	366	18.3	203	13.6	140	23	1,103	32.2	497	28.4	507	18.4	228	12.8	129	24.4	1,361
	9 hours	n/a	n/a	n/a	n/a	n/a	n/a	n/a	n/a	n/a	n/a	23.4	305	12	162	3	33	2.1	22	10.9	522	20.3	314	8.8	157	4.1	51	2.5	25	9.8	547
	10 or more hours	n/a	n/a	n/a	n/a	n/a	n/a	n/a	n/a	n/a	n/a	11.6	151	4.4	60	1	11	1	10	4.8	232	5.9	91	2.7	48	1.7	21	0.8	8	3	168

Transitions and Mobility, Sleep, Grief, and Stressful Events (continued)

Question	Response	County 2017										County 2019										County 2021									
		6th		8th		10th		12th		Total		6th		8th		10th		12th		Total		6th		8th		10th		12th		Total	
		%	n	%	n	%	n	%	n	%	n	%	n	%	n	%	n	%	n	%	n	%	n	%	n	%	n	%	n	%	n
In the last two weeks, how often have you felt tired or sleepy during the day?	Everyday	n/a	n/a	n/a	n/a	n/a	n/a	n/a	n/a	n/a	n/a	20.9	277	27.8	381	38.8	436	40.5	418	31.2	1,512	21.8	334	27.5	491	41.4	514	43.1	434	31.9	1,773
	Several times	n/a	n/a	n/a	n/a	n/a	n/a	n/a	n/a	n/a	n/a	25.5	337	33.5	458	38.6	434	40	413	33.9	1,642	29.2	447	33.6	599	34.7	431	37.7	379	33.4	1,856
	Twice	n/a	n/a	n/a	n/a	n/a	n/a	n/a	n/a	n/a	n/a	20.9	276	17.8	244	10.9	123	10.8	111	15.6	754	22	337	18.9	337	12	149	12	121	17	944
	Once	n/a	n/a	n/a	n/a	n/a	n/a	n/a	n/a	n/a	n/a	19.3	255	12.5	171	7.4	83	4.3	44	11.4	553	17.2	264	13.6	242	6.9	86	4.9	49	11.5	641
	Never	n/a	n/a	n/a	n/a	n/a	n/a	n/a	n/a	n/a	n/a	13.5	178	8.4	115	4.3	48	4.5	46	8	387	9.7	149	6.5	116	4.9	61	2.3	23	6.3	349
In the past 12 months, have any of your friends or family members close to you died?	Yes	n/a	n/a	n/a	n/a	n/a	n/a	n/a	n/a	n/a	n/a	40.8	569	42.2	587	38.7	435	33	334	39.1	1,925	43.3	655	40.3	708	39.7	495	34.8	348	40	2,206
	No	n/a	n/a	n/a	n/a	n/a	n/a	n/a	n/a	n/a	n/a	59.2	827	57.8	803	61.3	688	67	678	60.9	2,996	56.7	857	59.7	1,049	60.3	751	65.2	651	60	3,308
How many times have you? Worried that food at home would run out before your family got money to buy more?	Never	77.8	1,521	73	1,444	74.6	979	79.6	930	76	4,874	72.9	1,229	75.8	1,288	74.3	1,005	78.4	950	75.2	4,472	74.9	1,177	76.9	1,428	78.2	1,004	75.3	798	76.3	4,407
	I've done it, but not in the past year	9.1	178	11.1	220	10.8	142	8.5	99	10	639	11.4	192	9.5	161	10.6	143	8.9	108	10.2	604	11.3	178	11.4	212	11.4	146	14.9	158	12	694
	Less than once a month	5	98	6	119	5.3	70	4.8	56	5.3	343	5.7	96	4.9	83	5.5	75	4.5	54	5.2	308	4.6	72	4.7	88	4	51	4	42	4.4	253
	About once a month	2.4	46	3.7	73	4.1	54	3.2	37	3.3	210	3.9	66	3.6	61	4.3	58	3.5	43	3.8	228	3	47	2.9	54	2.9	37	2.8	30	2.9	168
	2 or 3 times a month	2.6	51	2.6	51	2.6	34	2.1	25	2.5	161	2.7	45	2.5	43	2.9	39	2.4	29	2.6	156	2.5	40	2	38	1.9	25	2	21	2.1	124
	Once a week or more	3.1	60	3.6	71	2.6	34	1.9	22	2.9	187	3.4	57	3.7	63	2.4	33	2.3	28	3	181	3.7	58	2	38	1.6	21	1	11	2.2	128
How many times have you? Skipped a meal because your family didn't have enough money to buy food?	Never	91.1	1,788	87.5	1,731	86.1	1,131	86.7	1,016	88.2	5,666	89	1,498	88.7	1,503	84.9	1,148	84.9	1,028	87.1	5,177	89	1,389	88.8	1,641	87.8	1,126	84.2	885	87.8	5,041
	I've done it, but not in the past year	4.5	88	5.4	107	5.6	74	6.1	71	5.3	340	5.2	88	4.7	80	7.2	98	7.3	88	6	354	5.3	82	6.1	113	6.5	84	8.7	91	6.4	370
	Less than once a month	1.6	32	3	60	3.2	42	2.9	34	2.6	168	1.7	29	2.2	38	2.9	39	2.4	29	2.3	135	1.9	29	2	37	1.6	21	2.9	30	2	117
	About once a month	1	20	1.6	31	1.1	14	1.6	19	1.3	84	1.4	23	1.4	24	1.9	26	1.6	19	1.5	92	1.2	19	1	18	1.4	18	1.5	16	1.2	71
	2 or 3 times a month	0.6	12	1.4	28	1.8	23	1.3	15	1.2	78	1.5	25	1.2	21	1.7	23	1.8	22	1.5	91	1.3	21	0.9	16	1.4	18	1.7	18	1.3	73
	Once a week or more	1.1	22	1.1	22	2.2	29	1.5	17	1.4	90	1.2	20	1.7	29	1.3	18	2.1	25	1.5	92	1.3	21	1.2	22	1.2	16	1	11	1.2	70

COVID19 Impacts

Question	Response	County 2017										County 2019										County 2021									
		6th		8th		10th		12th		Total		6th		8th		10th		12th		Total		6th		8th		10th		12th		Total	
		%	n	%	n	%	n	%	n	%	n	%	n	%	n	%	n	%	n	%	n	%	n	%	n	%	n	%	n	%	n
Select all of the following that you experienced during the COVID-19 pandemic. (Please note that only students who took the survey online were offered these questions.)	I or someone in my family was sick with COVID-19 or COVID-19 symptoms.	n/a	n/a	n/a	n/a	n/a	n/a	n/a	n/a	n/a	n/a	n/a	n/a	n/a	n/a	n/a	n/a	n/a	n/a	n/a	54	730	55.1	861	58.5	650	57.7	497	56	2,738	
	A family member or friend close to me died from COVID-19.	n/a	n/a	n/a	n/a	n/a	n/a	n/a	n/a	n/a	n/a	n/a	n/a	n/a	n/a	n/a	n/a	n/a	n/a	n/a	11.5	155	12.5	195	14.8	164	13.9	120	13	634	
	One or more people living in my home lost their job.	n/a	n/a	n/a	n/a	n/a	n/a	n/a	n/a	n/a	n/a	n/a	n/a	n/a	n/a	n/a	n/a	n/a	n/a	n/a	7.9	107	7.7	120	8.6	95	9.3	80	8.2	402	
	I felt more anxious, nervous, worried, or angry than usual.	n/a	n/a	n/a	n/a	n/a	n/a	n/a	n/a	n/a	n/a	n/a	n/a	n/a	n/a	n/a	n/a	n/a	n/a	n/a	36.4	492	37.7	589	42.6	473	44.9	387	39.7	1,941	
	I felt more relaxed, comfortable, or rested than usual.	n/a	n/a	n/a	n/a	n/a	n/a	n/a	n/a	n/a	n/a	n/a	n/a	n/a	n/a	n/a	n/a	n/a	n/a	n/a	20.9	283	24.6	384	28.3	314	28.1	242	25	1,223	
	People in my home were arguing or physically fighting more than usual.	n/a	n/a	n/a	n/a	n/a	n/a	n/a	n/a	n/a	n/a	n/a	n/a	n/a	n/a	n/a	n/a	n/a	n/a	n/a	8.2	111	14.1	221	17.5	194	17.3	149	13.8	675	
	My family ate more meals together than usual.	n/a	n/a	n/a	n/a	n/a	n/a	n/a	n/a	n/a	n/a	n/a	n/a	n/a	n/a	n/a	n/a	n/a	n/a	n/a	27.6	373	32.1	502	32.9	366	36.7	316	31.9	1,557	
	My family shared more quality time together than usual (such as playing games, exercising, talking, watching movies/tv).	n/a	n/a	n/a	n/a	n/a	n/a	n/a	n/a	n/a	n/a	n/a	n/a	n/a	n/a	n/a	n/a	n/a	n/a	n/a	46.7	632	47.4	740	49.1	545	50.2	432	48.1	2,349	
	I learned a new hobby or skill (such as cooking, crafts, gardening, physical activities, outdoor activities, puzzles, new language).	n/a	n/a	n/a	n/a	n/a	n/a	n/a	n/a	n/a	n/a	n/a	n/a	n/a	n/a	n/a	n/a	n/a	n/a	n/a	53.9	729	54	844	48.9	543	48.9	421	51.9	2,537	
	I played more online games with others than usual.	n/a	n/a	n/a	n/a	n/a	n/a	n/a	n/a	n/a	n/a	n/a	n/a	n/a	n/a	n/a	n/a	n/a	n/a	n/a	54.1	731	57.6	899	53.9	599	48	413	54.1	2,642	
None of these.	n/a	n/a	n/a	n/a	n/a	n/a	n/a	n/a	n/a	n/a	n/a	n/a	n/a	n/a	n/a	n/a	n/a	n/a	n/a	8	108	8.5	133	7.7	85	6.7	58	7.9	384		

Remote Learning Perceptions and Experiences (Of students reporting any remote learning in the 2020-2021 school year)

Question	Response	County 2017										County 2019										County 2021									
		6th		8th		10th		12th		Total		6th		8th		10th		12th		Total		6th		8th		10th		12th		Total	
		%	n	%	n	%	n	%	n	%	n	%	n	%	n	%	n	%	n	%	n	%	n	%	n	%	n	%	n	%	n
During the 2020-2021 school year, I attended classes:	Online all year	n/a	n/a	n/a	n/a	n/a	n/a	n/a	n/a	n/a	n/a	n/a	n/a	n/a	n/a	n/a	n/a	n/a	n/a	n/a	16.5	230	19.7	314	16.4	189	19.9	181	18.1	914	
	Online most of the year or most of each week	n/a	n/a	n/a	n/a	n/a	n/a	n/a	n/a	n/a	n/a	n/a	n/a	n/a	n/a	n/a	n/a	n/a	n/a	n/a	17	237	29.6	473	32.5	375	36.3	330	28	1,415	
	In-person at school most of the year or most of each week	n/a	n/a	n/a	n/a	n/a	n/a	n/a	n/a	n/a	n/a	n/a	n/a	n/a	n/a	n/a	n/a	n/a	n/a	n/a	37.5	524	33.9	541	35.8	413	29.7	270	34.6	1,748	
	In-person at school all year	n/a	n/a	n/a	n/a	n/a	n/a	n/a	n/a	n/a	n/a	n/a	n/a	n/a	n/a	n/a	n/a	n/a	n/a	n/a	28.5	398	15.8	252	13.6	157	10.4	95	17.8	902	
These questions ask about your experience when learning online during the past school year.																															
I missed spending time at school, learning with other students in person.	NO!	n/a	n/a	n/a	n/a	n/a	n/a	n/a	n/a	n/a	n/a	n/a	n/a	n/a	n/a	n/a	n/a	n/a	n/a	n/a	9.9	95	9	119	8.7	85	8.6	68	9.1	367	
	no	n/a	n/a	n/a	n/a	n/a	n/a	n/a	n/a	n/a	n/a	n/a	n/a	n/a	n/a	n/a	n/a	n/a	n/a	n/a	14.4	138	14.3	188	15.7	153	13.2	104	14.4	583	
	yes	n/a	n/a	n/a	n/a	n/a	n/a	n/a	n/a	n/a	n/a	n/a	n/a	n/a	n/a	n/a	n/a	n/a	n/a	n/a	37.1	357	44.6	588	44.9	437	43.8	345	42.7	1,727	
	YES!	n/a	n/a	n/a	n/a	n/a	n/a	n/a	n/a	n/a	n/a	n/a	n/a	n/a	n/a	n/a	n/a	n/a	n/a	n/a	38.6	371	32.1	424	30.6	298	34.3	270	33.7	1,363	
These questions ask about your experience when learning online during the past school year.																															
I missed spending time at school, learning with my teachers in person.	NO!	n/a	n/a	n/a	n/a	n/a	n/a	n/a	n/a	n/a	n/a	n/a	n/a	n/a	n/a	n/a	n/a	n/a	n/a	n/a	10	95	10.3	135	9.7	94	9.2	72	9.9	396	
	no	n/a	n/a	n/a	n/a	n/a	n/a	n/a	n/a	n/a	n/a	n/a	n/a	n/a	n/a	n/a	n/a	n/a	n/a	n/a	14.3	136	19.9	260	21.8	210	15.3	119	18.1	725	
	yes	n/a	n/a	n/a	n/a	n/a	n/a	n/a	n/a	n/a	n/a	n/a	n/a	n/a	n/a	n/a	n/a	n/a	n/a	n/a	38.6	367	44.7	583	43.2	417	40.8	318	42.1	1,685	
	YES!	n/a	n/a	n/a	n/a	n/a	n/a	n/a	n/a	n/a	n/a	n/a	n/a	n/a	n/a	n/a	n/a	n/a	n/a	n/a	37.1	353	25.1	327	25.3	244	34.7	271	29.9	1,195	
These questions ask about your experience when learning online during the past school year.																															
When learning online I understood my teacher's instructions.	NO!	n/a	n/a	n/a	n/a	n/a	n/a	n/a	n/a	n/a	n/a	n/a	n/a	n/a	n/a	n/a	n/a	n/a	n/a	n/a	14.1	134	20.5	268	20.1	195	18.5	145	18.5	742	
	no	n/a	n/a	n/a	n/a	n/a	n/a	n/a	n/a	n/a	n/a	n/a	n/a	n/a	n/a	n/a	n/a	n/a	n/a	n/a	26.9	256	32.6	426	34.2	332	34	267	31.9	1,281	
	yes	n/a	n/a	n/a	n/a	n/a	n/a	n/a	n/a	n/a	n/a	n/a	n/a	n/a	n/a	n/a	n/a	n/a	n/a	n/a	43.1	411	38	496	37.6	365	37.8	297	39.1	1,569	
	YES!	n/a	n/a	n/a	n/a	n/a	n/a	n/a	n/a	n/a	n/a	n/a	n/a	n/a	n/a	n/a	n/a	n/a	n/a	n/a	15.9	152	8.9	116	8.2	80	9.7	76	10.6	424	
These questions ask about your experience when learning online during the past school year.																															
I stayed focused when doing online school work.	NO!	n/a	n/a	n/a	n/a	n/a	n/a	n/a	n/a	n/a	n/a	n/a	n/a	n/a	n/a	n/a	n/a	n/a	n/a	n/a	17.2	163	29	379	33.1	321	32.9	259	28	1,122	
	no	n/a	n/a	n/a	n/a	n/a	n/a	n/a	n/a	n/a	n/a	n/a	n/a	n/a	n/a	n/a	n/a	n/a	n/a	n/a	28.1	266	37.3	488	38.5	373	33.8	266	34.7	1,393	
	yes	n/a	n/a	n/a	n/a	n/a	n/a	n/a	n/a	n/a	n/a	n/a	n/a	n/a	n/a	n/a	n/a	n/a	n/a	n/a	39.4	372	26.2	343	21.3	207	25.5	201	28	1,123	
	YES!	n/a	n/a	n/a	n/a	n/a	n/a	n/a	n/a	n/a	n/a	n/a	n/a	n/a	n/a	n/a	n/a	n/a	n/a	n/a	15.2	144	7.5	98	7.1	69	7.8	61	9.3	372	
These questions ask about your experience when learning online during the past school year.																															
My learning improved when my classes were taught online due to COVID-19.	NO!	n/a	n/a	n/a	n/a	n/a	n/a	n/a	n/a	n/a	n/a	n/a	n/a	n/a	n/a	n/a	n/a	n/a	n/a	n/a	34.3	321	42.6	558	43	418	46.4	365	41.5	1,662	
	no	n/a	n/a	n/a	n/a	n/a	n/a	n/a	n/a	n/a	n/a	n/a	n/a	n/a	n/a	n/a	n/a	n/a	n/a	n/a	39.7	372	39.3	515	38.4	374	33.9	267	38.1	1,528	
	yes	n/a	n/a	n/a	n/a	n/a	n/a	n/a	n/a	n/a	n/a	n/a	n/a	n/a	n/a	n/a	n/a	n/a	n/a	n/a	19.3	181	11.8	155	13.7	133	14	110	14.4	579	
	YES!	n/a	n/a	n/a	n/a	n/a	n/a	n/a	n/a	n/a	n/a	n/a	n/a	n/a	n/a	n/a	n/a	n/a	n/a	n/a	6.7	63	6.3	83	4.9	48	5.7	45	6	239	

Remote Learning Perceptions and Experiences (Of students reporting any remote learning in the 2020-2021 school year) (continued)

Question	Response	County 2017										County 2019										County 2021										
		6th		8th		10th		12th		Total		6th		8th		10th		12th		Total		6th		8th		10th		12th		Total		
		%	n	%	n	%	n	%	n	%	n	%	n	%	n	%	n	%	n	%	n	%	n	%	n	%	n	%	n	%	n	
These questions ask about your experience when learning online during the past school year.																																
I had a quiet space that I was able to use when doing online school work.	NO!	n/a	n/a	n/a	n/a	n/a	n/a	n/a	n/a	n/a	n/a	n/a	n/a	n/a	n/a	n/a	n/a	n/a	n/a	n/a	n/a	n/a	10.8	103	8.7	114	9.2	90	8.7	68	9.3	375
	no	n/a	n/a	n/a	n/a	n/a	n/a	n/a	n/a	n/a	n/a	n/a	n/a	n/a	n/a	n/a	n/a	n/a	n/a	n/a	n/a	n/a	16	152	16.2	212	11.8	115	13	102	14.5	581
	yes	n/a	n/a	n/a	n/a	n/a	n/a	n/a	n/a	n/a	n/a	n/a	n/a	n/a	n/a	n/a	n/a	n/a	n/a	n/a	n/a	n/a	43.7	416	48.9	640	53.1	517	50	391	48.9	1,964
	YES!	n/a	n/a	n/a	n/a	n/a	n/a	n/a	n/a	n/a	n/a	n/a	n/a	n/a	n/a	n/a	n/a	n/a	n/a	n/a	n/a	n/a	29.4	280	26.1	342	25.8	251	28.3	221	27.3	1,094
These questions ask about your experience when learning online during the past school year.																																
It was easy to use the online learning platform or website my school used for online classes.	NO!	n/a	n/a	n/a	n/a	n/a	n/a	n/a	n/a	n/a	n/a	n/a	n/a	n/a	n/a	n/a	n/a	n/a	n/a	n/a	n/a	17.1	160	16.5	216	14.7	142	13.1	103	15.5	621	
	no	n/a	n/a	n/a	n/a	n/a	n/a	n/a	n/a	n/a	n/a	n/a	n/a	n/a	n/a	n/a	n/a	n/a	n/a	n/a	n/a	20.7	194	23.1	302	18.5	179	19.5	153	20.7	828	
	yes	n/a	n/a	n/a	n/a	n/a	n/a	n/a	n/a	n/a	n/a	n/a	n/a	n/a	n/a	n/a	n/a	n/a	n/a	n/a	n/a	42.2	395	43	562	48.8	473	48.3	380	45.3	1,810	
	YES!	n/a	n/a	n/a	n/a	n/a	n/a	n/a	n/a	n/a	n/a	n/a	n/a	n/a	n/a	n/a	n/a	n/a	n/a	n/a	n/a	n/a	20	187	17.4	227	18.1	175	19.1	150	18.5	739
These questions ask about your experience when learning online during the past school year.																																
I had access to an internet connection in my home to participate in online learning.	NO!	n/a	n/a	n/a	n/a	n/a	n/a	n/a	n/a	n/a	n/a	n/a	n/a	n/a	n/a	n/a	n/a	n/a	n/a	n/a	n/a	6	56	2.8	36	2.4	23	2.9	23	3.5	138	
	no	n/a	n/a	n/a	n/a	n/a	n/a	n/a	n/a	n/a	n/a	n/a	n/a	n/a	n/a	n/a	n/a	n/a	n/a	n/a	n/a	n/a	6.6	61	4.2	55	3	29	2.8	22	4.2	167
	yes	n/a	n/a	n/a	n/a	n/a	n/a	n/a	n/a	n/a	n/a	n/a	n/a	n/a	n/a	n/a	n/a	n/a	n/a	n/a	n/a	40.1	373	45.8	593	43	417	43.4	340	43.3	1,723	
	YES!	n/a	n/a	n/a	n/a	n/a	n/a	n/a	n/a	n/a	n/a	n/a	n/a	n/a	n/a	n/a	n/a	n/a	n/a	n/a	n/a	n/a	47.4	441	47.2	612	51.6	500	50.8	398	49	1,951
These questions ask about your experience when learning online during the past school year.																																
I had my own laptop, desktop computer, or other device for use for schoolwork .	NO!	n/a	n/a	n/a	n/a	n/a	n/a	n/a	n/a	n/a	n/a	n/a	n/a	n/a	n/a	n/a	n/a	n/a	n/a	n/a	n/a	8.2	77	5.7	74	5.5	53	4.8	38	6	242	
	no	n/a	n/a	n/a	n/a	n/a	n/a	n/a	n/a	n/a	n/a	n/a	n/a	n/a	n/a	n/a	n/a	n/a	n/a	n/a	n/a	n/a	11.3	106	10.9	142	7.4	72	5.5	43	9.1	363
	yes	n/a	n/a	n/a	n/a	n/a	n/a	n/a	n/a	n/a	n/a	n/a	n/a	n/a	n/a	n/a	n/a	n/a	n/a	n/a	n/a	31.4	296	40.7	533	37.4	363	37.7	296	37.1	1,488	
	YES!	n/a	n/a	n/a	n/a	n/a	n/a	n/a	n/a	n/a	n/a	n/a	n/a	n/a	n/a	n/a	n/a	n/a	n/a	n/a	n/a	n/a	49.2	463	42.7	559	49.7	483	52	409	47.8	1,914