

2021 Pennsylvania Youth Survey

Empowering Communities to Develop Strategic Prevention Programming

Elk County All Questions by Grade Report

Conducted by

Pennsylvania Commission on
Crime and Delinquency

Pennsylvania Department of
Drug and Alcohol Programs

Pennsylvania Department
of Education

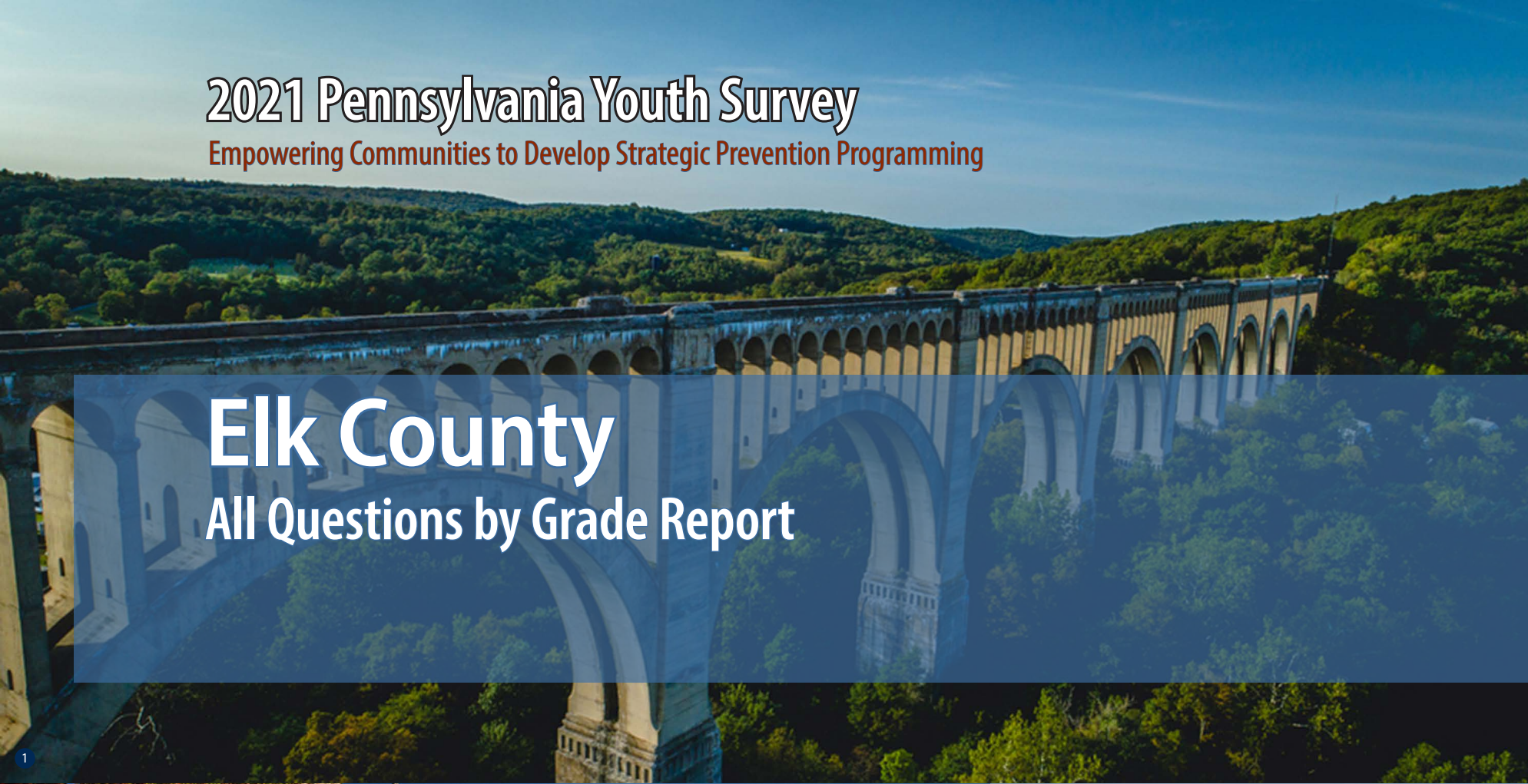

Funding provided by



About the cover photographs:

1. Historic Tunkhannock Viaduct (Nicholson). *Wyoming County, PA*
Credit: Jacob Boomsma/Shutterstock.com

2. State street, historical Harrisburg (Harrisburg). *Dauphin County, PA*
Credit: Ludmila Ruzickova/Shutterstock.com

3. Red barn and silo (Gettysburg). *Adams County, PA*
Credit: Jon Bilous/Shutterstock.com

4. Frosty morning. (*Red Clover*),
Credit: Ezdras Arroyo/Shutterstock.com

PAYS ALL QUESTIONS BY GRADE REPORT

This report provides full results from the 2021 Pennsylvania Youth Survey (PAYS). For each survey item included in the survey, this report presents data for each response option by grade (and for all grades combined).

This report allows you to see not only the percent of students who selected each response option but also the number of students. These counts allow for you to, for example, add the counts for 10th and 12th grade to calculate a percentage for high school students. PAYS sponsors — the Pennsylvania Commission on Crime and Delinquency, Department of Drug and Alcohol Programs, and the Pennsylvania Department of Education — are supplying these data with the hope of aiding in more complete prevention and wellness planning.

Notes to Consider Before Proceeding

This report shares data from the 2017, 2019, and 2021 PAYS administrations when data are available. If your county or district did not participate in one or more of these administrations, you will find “n/a” notations where relevant. Your full profile report also displays data from 2017, 2019, and 2021 when available.

Studies indicate that most young people are truthful in answering anonymous prevention-centered surveys such as

PAYS. To ensure valid survey results, the data here have made use of the same validity/honesty checks used in PAYS profile reports.

Data are displayed here when there are a minimum number of 25 responses at the grade level.

An overwhelming majority of these data focus on ALL students. There is only ONE instance in which the data here are reported of a subgroup of respondents — for the “Remote Learning Perceptions and Experiences” section. These remote learning items were only asked of students who indicated some form of remote learning during the COVID-19 pandemic.

If you need help reading, interpreting, or applying these data, please contact your local county drug and alcohol office or reach out to the Evidence-based Prevention and Intervention Support (EPIS) Center at:

<https://www.episcenter.psu.edu/index.php/paysquestion>

You will find the survey question data organized in the report in the following topic order:

- [Demographics](#)
- [Community Domain Risk Factors*](#)
- [Community Domain Protective Factors](#)
- [School Domain Risk Factors](#)
- [School Domain Protective Factors*](#)
- [Family Domain Risk Factors*](#)
- [Family Domain Protective Factors](#)
- [Peer-Individual Risk Factors*](#)
- [Peer-Individual Protective Factors](#)
- [ATOD Use and Access](#)
- [Antisocial Behavior](#)
- [School Climate And Safety](#)
- [Mental Health Concerns and Suicide Risk](#)
- [Transitions and Mobility, Sleep, Grief, and Stressful Events](#)
- [COVID19 Impacts](#)
- [Remote Learning Perceptions and Experiences](#)

* NOTE: TOPIC INCLUDES SYSTEMIC FACTORS IN ADDITION TO THE QUESTIONS WITHIN THE SCALE SCORE CALCULATION.

Demographics

Question	Response	County 2017										County 2019										County 2021									
		6th		8th		10th		12th		Total		6th		8th		10th		12th		Total		6th		8th		10th		12th		Total	
		%	n	%	n	%	n	%	n	%	n	%	n	%	n	%	n	%	n	%	n	%	n	%	n	%	n	%	n	%	n
How old are you?	10	0.6	1	0	0	0	0	0	0	0.1	1	0	0	0	0	0	0	0	0	0	0.4	1	0	0	0	0	0	0	0	0.1	1
	11	69.9	121	0	0	0	0	0	0	17.6	121	64.1	148	0	0	0	0	0	0	16.4	148	63.6	145	0	0	0	0	0	0	15.5	145
	12	28.9	50	0.7	1	0	0	0	0	7.4	51	32.9	76	0	0	0	0	0	0	8.4	76	32.9	75	0	0	0	0	0	8	75	
	13	0.6	1	62.5	95	0	0	0	0	14	96	2.6	6	61	141	0	0	0	0	16.2	147	3.1	7	64.2	156	0	0	0	0	17.5	163
	14	0	0	35.5	54	0	0	0	0	7.8	54	0.4	1	35.5	82	0	0	0	0	9.2	83	0	0	32.5	79	0	0	0	0	8.5	79
	15	0	0	1.3	2	60.7	122	0	0	18	124	0	0	3	7	54.4	117	0	0	13.7	124	0	0	3.3	8	62.1	149	0	0	16.8	157
	16	0	0	0	0	37.3	75	0	0	10.9	75	0	0	0.4	1	42.3	91	0.4	1	10.3	93	0	0	0	0	36.3	87	0.5	1	9.4	88
	17	0	0	0	0	2	4	68.5	111	16.7	115	0	0	0	0	2.8	6	61	139	16	145	0	0	0	0	1.7	4	61.3	136	15	140
	18	0	0	0	0	0	0	30.2	49	7.1	49	0	0	0	0	0.5	1	36.8	84	9.4	85	0	0	0	0	0	0	37.8	84	9	84
	19 or older	0	0	0	0	0	0	1.2	2	0.3	2	0	0	0	0	0	0	1.8	4	0.4	4	0	0	0	0	0	0	0.5	1	0.1	1
What grade are you in?	6th	100	173	0	0	0	0	0	0	25.1	173	100	231	0	0	0	0	0	0	25.5	231	100	228	0	0	0	0	0	0	24.4	228
	7th	0	0	0	0	0	0	0	0	0	0	0	0	0	0	0	0	0	0	0	0	0	0	0	0	0	0	0	0	0	
	8th	0	0	100	152	0	0	0	0	22.1	152	0	0	100	231	0	0	0	0	25.5	231	0	0	100	243	0	0	0	0	26	243
	9th	0	0	0	0	0	0	0	0	0	0	0	0	0	0	0	0	0	0	0	0	0	0	0	0	0	0	0	0	0	
	10th	0	0	0	0	100	201	0	0	29.2	201	0	0	0	0	100	215	0	0	23.8	215	0	0	0	0	100	240	0	0	25.7	240
	11th	0	0	0	0	0	0	0	0	0	0	0	0	0	0	0	0	0	0	0	0	0	0	0	0	0	0	0	0	0	
	12th	0	0	0	0	0	0	100	162	23.5	162	0	0	0	0	0	0	100	228	25.2	228	0	0	0	0	0	0	100	222	23.8	222
Are you of Hispanic, Latino, or Spanish origin?	No, not of Hispanic, Latino, or Spanish origin	95	153	97.3	146	95.9	187	98.1	159	96.6	645	99.5	207	94.2	211	95.8	204	96.5	220	96.4	842	98	196	97.4	226	96.7	231	96.4	212	97.1	865
	Yes, Mexican, Mexican Am., Chicano	3.1	5	1.3	2	1	2	0.6	1	1.5	10	0	0	2.2	5	1.9	4	0.9	2	1.3	11	0.5	1	1.3	3	1.7	4	0	0	0.9	8
	Yes, Puerto Rican	0	0	0.7	1	1.5	3	0.6	1	0.7	5	0	0	0	0	0.5	1	1.3	3	0.5	4	0	0	0	0	0.4	1	0.5	1	0.2	2
	Yes, Cuban	0	0	0	0	0	0	0	0	0	0	0	0	0.4	1	0	0	0.4	1	0.2	2	0	0	0	0	0	1.8	4	0.4	4	
	Yes, another Hispanic, Latino, or Spanish origin	1.9	3	0.7	1	1.5	3	0.6	1	1.2	8	0.5	1	3.1	7	1.9	4	0.9	2	1.6	14	1.5	3	1.3	3	1.3	3	1.4	3	1.3	12
What is your race?	White, Caucasian	87.3	151	95.4	145	95	191	95.7	155	93.3	642	90.4	188	90.5	199	99.1	212	97.8	222	94.5	821	91.6	174	94.8	221	96.6	230	95.5	212	94.8	837
	Black, African American	4.6	8	2	3	0.5	1	1.9	3	2.2	15	2.4	5	5.5	12	2.8	6	0.9	2	2.9	25	3.7	7	2.1	5	2.9	7	4.1	9	3.2	28
	American Indian or Alaska Native	5.8	10	1.3	2	2.5	5	2.5	4	3.1	21	7.7	16	4.1	9	0.9	2	1.8	4	3.6	31	7.4	14	3.9	9	1.7	4	0.5	1	3.2	28
	Asian Indian, Japanese, Native Hawaiian, Chinese, Korean, Guamanian or Chamorro, Filipino, Vietnamese, Samoan, Other Asian, Other Pacific Islander	1.7	3	2.6	4	1	2	1.2	2	1.6	11	1.9	4	4.1	9	0.9	2	1.8	4	2.2	19	0.5	1	2.6	6	2.5	6	2.3	5	2	18
Are you?	Female	45	76	50.3	76	50	97	54.3	88	49.9	337	50.4	115	44.5	98	49.5	105	52.3	116	49.2	434	46.4	104	46.1	112	50.4	118	46.2	102	47.3	436
	Male	55	93	49.7	75	50	97	45.7	74	50.1	339	49.6	113	55.5	122	50.5	107	47.7	106	50.8	448	50.4	113	49.4	120	48.7	114	50.2	111	49.7	458
	Other	0	0	0	0	0	0	0	0	0	0	0	0	0	0	0	0	0	0	0	0	3.1	7	4.5	11	0.9	2	3.6	8	3	28

Demographics (continued)

Question	Response	County 2017										County 2019										County 2021									
		6th		8th		10th		12th		Total		6th		8th		10th		12th		Total		6th		8th		10th		12th		Total	
		%	n	%	n	%	n	%	n	%	n	%	n	%	n	%	n	%	n	%	n	%	n	%	n	%	n	%	n	%	n
Think of where you live most of the time. Which of the following people live there with you?	Mother	89.6	155	86.8	132	87.6	176	88.3	143	88.1	606	91	202	89.8	203	87.9	188	81.9	185	87.6	778	89.4	195	88.9	209	89.7	210	85.9	189	88.5	803
	Stepmother	6.4	11	5.9	9	4.5	9	5.6	9	5.5	38	5.4	12	5.8	13	7	15	4.4	10	5.6	50	5.5	12	7.2	17	4.7	11	5.9	13	5.8	53
	Foster mother	0	0	0	0	0	0	0.6	1	0.1	1	0	0	0.4	1	0	0	0.4	1	0.2	2	0.9	2	0	0	0	0	0.5	1	0.3	3
	Grandmother	8.1	14	3.3	5	10	20	4.3	7	6.7	46	6.3	14	8	18	6.5	14	8	18	7.2	64	7.3	16	6	14	6.4	15	1.4	3	5.3	48
	Aunt	4	7	0	0	1	2	1.2	2	1.6	11	1.4	3	2.7	6	1.9	4	1.8	4	1.9	17	2.3	5	1.3	3	0.9	2	0.9	2	1.3	12
	Father	74	128	73.7	112	67.7	136	71.6	116	71.5	492	68.9	153	65.9	149	68.2	146	66.4	150	67.3	598	72.5	158	74	174	70.1	164	73.6	162	72.5	658
	Stepfather	11	19	15.1	23	11.4	23	14.8	24	12.9	89	14.4	32	18.6	42	17.8	38	12.4	28	15.8	140	13.8	30	15.7	37	13.2	31	10.9	24	13.5	122
	Foster father	0	0	0	0	0	0	0.6	1	0.1	1	0	0	0	0	0	0	0	0	0	0	0.5	1	0.4	1	0	0	0.5	1	0.3	3
	Grandfather	5.8	10	2	3	6.5	13	1.2	2	4.1	28	3.6	8	4	9	5.1	11	5.3	12	4.5	40	5	11	3.4	8	3.8	9	0.9	2	3.3	30
	Uncle	2.3	4	2.6	4	1.5	3	1.2	2	1.9	13	2.7	6	2.7	6	2.8	6	1.8	4	2.5	22	4.1	9	2.1	5	0.9	2	0.9	2	2	18
	Other Adults	3.5	6	2.6	4	1	2	2.5	4	2.3	16	2.3	5	4	9	1.9	4	4	9	3	27	3.7	8	1.3	3	1.3	3	3.6	8	2.4	22
	Older sister(s)	30.1	52	22.4	34	21.9	44	16.7	27	22.8	157	32.9	73	27	61	24.8	53	16.8	38	25.3	225	27.5	60	26.8	63	22.6	53	17.7	39	23.7	215
	Younger sister(s)	23.1	40	30.3	46	25.4	51	34.6	56	28.1	193	27.9	62	22.1	50	32.2	69	25.7	58	26.9	239	31.2	68	28.1	66	22.6	53	29.1	64	27.7	251
	Older stepsister(s)	3.5	6	2.6	4	0.5	1	1.2	2	1.9	13	4.5	10	3.1	7	1.4	3	1.8	4	2.7	24	2.8	6	2.1	5	1.3	3	0.9	2	1.8	16
	Younger stepsister(s)	2.3	4	1.3	2	3.5	7	4.9	8	3.1	21	4.1	9	3.5	8	4.2	9	3.1	7	3.7	33	1.8	4	2.6	6	3.4	8	2.3	5	2.5	23
	Older brother(s)	25.4	44	22.4	34	23.9	48	19.1	31	22.8	157	31.5	70	24.8	56	18.2	39	20.4	46	23.8	211	28	61	31.5	74	26.5	62	14.1	31	25.1	228
	Younger brother(s)	32.4	56	38.8	59	28.4	57	35.8	58	33.4	230	32.4	72	30.1	68	33.6	72	27.4	62	30.9	274	32.6	71	32.3	76	30.8	72	32.7	72	32.1	291
	Older stepbrother(s)	3.5	6	1.3	2	0.5	1	1.2	2	1.6	11	4.5	10	4.4	10	2.8	6	0.4	1	3	27	3.2	7	3	7	2.6	6	0.9	2	2.4	22
Younger stepbrother(s)	3.5	6	1.3	2	1	2	5.6	9	2.8	19	3.2	7	2.2	5	1.4	3	2.2	5	2.3	20	3.7	8	3.4	8	2.1	5	1.8	4	2.8	25	
Other children	3.5	6	2.6	4	4	8	6.8	11	4.2	29	1.8	4	3.5	8	3.7	8	4.4	10	3.4	30	1.8	4	3.4	8	1.3	3	3.2	7	2.4	22	
What is the language you use most often at home?	English	99.4	167	99.3	143	100	197	98.8	159	99.4	666	99.5	220	100	225	99.5	212	100	226	99.8	883	99.5	212	99.1	231	100	233	99.1	218	99.4	894
	Spanish	0	0	0	0	0	0	0	0	0	0	0	0	0	0	0	0	0	0	0	0	0	0	0.4	1	0	0	0	0	0.1	1
	Another language	0.6	1	0.7	1	0	0	1.2	2	0.6	4	0.5	1	0	0	0.5	1	0	0	0.2	2	0.5	1	0.4	1	0	0	0.9	2	0.4	4

Community Domain Risk Factor: Laws and Norms Favorable Toward Drug Use

Question	Response	County 2017										County 2019										County 2021									
		6th		8th		10th		12th		Total		6th		8th		10th		12th		Total		6th		8th		10th		12th		Total	
		%	n	%	n	%	n	%	n	%	n	%	n	%	n	%	n	%	n	%	n	%	n	%	n	%	n	%	n	%	n
If a kid drank some beer, wine, or hard liquor (for example, vodka, whiskey, gin, or rum) in your neighborhood, would he or she be caught by the police?	NO!	10.4	17	19	28	26.6	51	27.8	44	21.2	140	15.5	27	23.1	51	27.7	57	34.9	73	25.7	208	9.8	19	14.7	33	24.1	56	32.9	70	20.6	178
	no	26.4	43	50.3	74	53.1	102	62	98	48	317	29.3	51	44.8	99	54.4	112	51.2	107	45.6	369	33.5	65	44	99	56	130	53.1	113	47.1	407
	yes	38	62	17.7	26	14.6	28	7.6	12	19.4	128	31.6	55	20.4	45	14.1	29	8.6	18	18.1	147	31.4	61	32	72	15.5	36	8.5	18	21.6	187
	YES!	25.2	41	12.9	19	5.7	11	2.5	4	11.4	75	23.6	41	11.8	26	3.9	8	5.3	11	10.6	86	25.3	49	9.3	21	4.3	10	5.6	12	10.6	92
If a kid used marijuana in your neighborhood, would he or she be caught by the police?	NO!	9.4	15	14.7	22	24.5	47	24.2	38	18.5	122	10.7	19	18.6	41	24	50	35.9	75	22.7	185	7.5	15	9.7	22	19	44	30.5	65	16.8	146
	no	13.8	22	36.7	55	45.8	88	58.6	92	39	257	24.9	44	32.7	72	51	106	43.1	90	38.3	312	24.1	48	37.9	86	48.3	112	54.9	117	41.7	363
	yes	35	56	28.7	43	21.4	41	10.2	16	23.7	156	34.5	61	30	66	17.3	36	14.8	31	23.8	194	34.2	68	34.8	79	23.7	55	10.3	22	25.7	224
	YES!	41.9	67	20	30	8.3	16	7	11	18.8	124	29.9	53	18.6	41	7.7	16	6.2	13	15.1	123	34.2	68	17.6	40	9.1	21	4.2	9	15.8	138
How wrong would most adults (over 21) in your neighborhood think it was for kids your age to drink alcohol?	Not Wrong at All	3.1	5	2	3	8.2	16	19	30	8.1	54	3.9	7	9	20	5.3	11	15.4	32	8.6	70	5	10	1.7	4	7.3	17	18.1	39	8	70
	A Little Bit Wrong	6.2	10	17.3	26	31.3	61	38.6	61	23.8	158	6.2	11	16.1	36	30.9	64	35.1	73	22.5	184	8.5	17	14.3	33	27.5	64	43.1	93	23.5	207
	Wrong	18.5	30	26	39	30.3	59	27.2	43	25.7	171	18.5	33	30	67	35.3	73	31.7	66	29.3	239	18.1	36	29.4	68	38.2	89	22.7	49	27.5	242
	Very wrong	72.2	117	54.7	82	30.3	59	15.2	24	42.4	282	71.3	127	44.8	100	28.5	59	17.8	37	39.6	323	68.3	136	54.5	126	27	63	16.2	35	41	360
How wrong would most adults (over 21) in your neighborhood think it was for kids your age to smoke cigarettes?	Not Wrong at All	1.2	2	2.7	4	6.7	13	13.9	22	6.2	41	2.8	5	6.8	15	3.9	8	8.7	18	5.7	46	5	10	0.4	1	3	7	8.8	19	4.2	37
	A Little Bit Wrong	3.1	5	6	9	13.8	27	29.7	47	13.3	88	7.4	13	6.3	14	11.1	23	25.5	53	12.7	103	6.5	13	8.2	19	9.4	22	21.8	47	11.5	101
	Wrong	14.2	23	20.8	31	31.3	61	33.5	53	25.3	168	14.2	25	28.1	62	32.9	68	33.7	70	27.7	225	15.6	31	23.7	55	37.2	87	32.4	70	27.6	243
	Very wrong	81.5	132	70.5	105	48.2	94	22.8	36	55.3	367	75.6	133	58.8	130	52.2	108	32.2	67	53.9	438	72.9	145	67.7	157	50.4	118	37	80	56.8	500
How wrong would most adults (over 21) in your neighborhood think it was for kids your age to use marijuana?	Not Wrong at All	1.9	3	2.1	3	4.6	9	7.6	12	4.1	27	3.4	6	6.8	15	4.8	10	7.3	15	5.7	46	3.5	7	0.4	1	5.1	12	6.5	14	3.9	34
	A Little Bit Wrong	1.2	2	5.5	8	13.4	26	15.8	25	9.2	61	4.5	8	4.1	9	7.2	15	18	37	8.5	69	5.1	10	7.4	17	10.3	24	21.9	47	11.2	98
	Wrong	8.6	14	8.9	13	22.7	44	35.4	56	19.2	127	6.2	11	17.7	39	25.6	53	30.6	63	20.5	166	6.6	13	18.3	42	21.8	51	28.4	61	19	167
	Very wrong	88.3	143	83.6	122	59.3	115	41.1	65	67.4	445	85.9	152	71.4	157	62.3	129	44.2	91	65.3	529	84.8	168	73.9	170	62.8	147	43.3	93	65.9	578

Community Domain Risk Factor: Low Neighborhood Attachment																															
Question	Response	County 2017										County 2019										County 2021									
		6th		8th		10th		12th		Total		6th		8th		10th		12th		Total		6th		8th		10th		12th		Total	
		%	n	%	n	%	n	%	n	%	n	%	n	%	n	%	n	%	n	%	n	%	n	%	n	%	n	%	n	%	n
I like my neighborhood	NO!	6.1	10	8.7	13	8.2	16	7.5	12	7.7	51	7.6	14	10.6	23	6.7	14	9.7	21	8.7	72	6.1	12	6.8	16	5.6	13	9.8	21	7	62
	no	6.1	10	10.1	15	13.9	27	11.9	19	10.7	71	10.9	20	12	26	10.6	22	13	28	11.7	96	5.6	11	14.5	34	13.7	32	12.6	27	11.8	104
	yes	36.2	59	36.9	55	47.9	93	54.4	87	44.1	294	37.5	69	46.3	100	53.4	111	52.8	114	47.8	394	36.9	73	45.3	106	51.3	120	50.7	109	46.3	408
	YES!	51.5	84	44.3	66	29.9	58	26.3	42	37.5	250	44	81	31	67	29.3	61	24.5	53	31.8	262	51.5	102	33.3	78	29.5	69	27	58	34.8	307
I'd like to get out of my neighborhood	NO!	54.8	91	46	69	32.3	63	22.3	35	38.6	258	48.4	89	40.2	88	33.7	70	25.9	56	36.6	303	54.1	106	36.2	84	34.6	81	27.8	60	37.7	331
	no	29.5	49	32.7	49	38.5	75	38.9	61	35	234	31	57	33.8	74	39.9	83	34.3	74	34.8	288	29.6	58	38.8	90	38.5	90	37	80	36.2	318
	yes	6.6	11	15.3	23	17.4	34	24.8	39	16	107	9.8	18	16	35	18.3	38	21.3	46	16.6	137	9.2	18	13.8	32	17.9	42	24.5	53	16.5	145
	YES!	9	15	6	9	11.8	23	14	22	10.3	69	10.9	20	10	22	8.2	17	18.5	40	12	99	7.1	14	11.2	26	9	21	10.6	23	9.6	84
If I had to move, I would miss the neighborhood I now live in	NO!	7.9	13	9.4	14	11.9	23	11.3	18	10.2	68	13.6	25	10	22	7.2	15	13.4	29	11	91	5.1	10	9.9	23	7.7	18	11.6	25	8.6	76
	no	12.8	21	16.1	24	21.1	41	28.1	45	19.6	131	8.2	15	18.3	40	22.6	47	20.4	44	17.7	146	12.1	24	19.7	46	25.1	59	21.3	46	19.8	175
	yes	26.2	43	30.2	45	40.2	78	39.4	63	34.3	229	22.3	41	30.6	67	37.5	78	40.7	88	33.1	274	28.3	56	37.3	87	38.7	91	44.9	97	37.5	331
	YES!	53	87	44.3	66	26.8	52	21.3	34	35.8	239	56	103	41.1	90	32.7	68	25.5	55	38.2	316	54.5	108	33	77	28.5	67	22.2	48	34	300

Community Domain Risk Factor: Perceived Availability of Drugs and Handguns																															
Question	Response	County 2017										County 2019										County 2021									
		6th		8th		10th		12th		Total		6th		8th		10th		12th		Total		6th		8th		10th		12th		Total	
		%	n	%	n	%	n	%	n	%	n	%	n	%	n	%	n	%	n	%	n	%	n	%	n	%	n	%	n	%	n
How easy would it be for you to get any, if you wanted to get any, beer, wine, or hard liquor (for example, vodka, whiskey, gin, or rum)?	Very hard	62.7	99	37.3	56	24.2	47	11.3	18	33.3	220	61.6	109	39.6	86	19.7	41	13.2	28	32.4	264	62.9	129	45.1	106	23.8	56	13.1	28	35.9	319
	Sort of hard	14.6	23	16	24	14.4	28	8.8	14	13.5	89	18.1	32	17.1	37	18.3	38	12.3	26	16.3	133	15.6	32	20	47	18.3	43	16.8	36	17.8	158
	Sort of easy	12.7	20	22.7	34	30.9	60	27	43	23.8	157	10.7	19	25.3	55	34.1	71	32.1	68	26.2	213	15.1	31	21.3	50	30.2	71	30.8	66	24.5	218
	Very easy	10.1	16	24	36	30.4	59	52.8	84	29.5	195	9.6	17	18	39	27.9	58	42.5	90	25.1	204	6.3	13	13.6	32	27.7	65	39.3	84	21.8	194
How easy would it be for you to get any, if you wanted to get any, cigarettes?	Very hard	70.1	110	63.1	94	40.7	79	20.9	33	48	316	79.1	140	55.7	122	50	104	20.3	43	50.1	409	74.4	151	68.1	160	48.7	114	37.7	81	57	506
	Sort of hard	15.3	24	15.4	23	10.8	21	11.4	18	13.1	86	9.6	17	17.8	39	17.3	36	9	19	13.6	111	9.4	19	13.2	31	15.8	37	17.7	38	14.1	125
	Sort of easy	5.7	9	10.7	16	21.1	41	15.8	25	13.8	91	2.8	5	9.1	20	13.9	29	17.5	37	11.2	91	4.9	10	9.8	23	21.4	50	19.5	42	14.1	125
	Very easy	8.9	14	10.7	16	27.3	53	51.9	82	25.1	165	8.5	15	17.4	38	18.8	39	53.3	113	25.1	205	11.3	23	8.9	21	14.1	33	25.1	54	14.8	131
How easy would it be for you to get, if you wanted to get, a handgun?	Very hard	71.2	111	65.8	98	51.5	100	45.2	71	57.9	380	73	130	64.1	141	65.4	136	47.6	101	62.1	508	71.9	146	76.6	180	58.3	137	54.4	117	65.3	580
	Sort of hard	15.4	24	12.8	19	16	31	18.5	29	15.7	103	10.7	19	14.1	31	13	27	20.3	43	14.7	120	12.8	26	11.5	27	22.1	52	17.2	37	16	142
	Sort of easy	7.1	11	8.1	12	17.5	34	13.4	21	11.9	78	9.6	17	8.6	19	9.1	19	15.6	33	10.8	88	6.4	13	7.2	17	11.1	26	14	30	9.7	86
	Very easy	6.4	10	13.4	20	14.9	29	22.9	36	14.5	95	6.7	12	13.2	29	12.5	26	16.5	35	12.5	102	8.9	18	4.7	11	8.5	20	14.4	31	9	80
How easy would it be for you to get, if you wanted to get, a drug like cocaine, LSD, or amphetamines?	Very hard	94.2	145	89.8	132	73.7	143	57.9	92	78.3	512	92.6	162	90.4	198	83.6	173	61.1	129	81.5	662	89.7	183	91.5	215	83.3	195	75.8	163	85.1	756
	Sort of hard	2.6	4	6.8	10	14.4	28	17	27	10.6	69	2.9	5	4.1	9	10.6	22	18.5	39	9.2	75	5.4	11	5.1	12	10.3	24	15.8	34	9.1	81
	Sort of easy	0	0	0.7	1	6.7	13	11.9	19	5	33	1.7	3	2.3	5	4.3	9	11.8	25	5.2	42	2	4	2.6	6	3.8	9	4.2	9	3.2	28
	Very easy	3.2	5	2.7	4	5.2	10	13.2	21	6.1	40	2.9	5	3.2	7	1.4	3	8.5	18	4.1	33	2.9	6	0.9	2	2.6	6	4.2	9	2.6	23

Community Domain Risk Factor: Perceived Availability of Drugs and Handguns (continued)

Question	Response	County 2017										County 2019										County 2021									
		6th		8th		10th		12th		Total		6th		8th		10th		12th		Total		6th		8th		10th		12th		Total	
		%	n	%	n	%	n	%	n	%	n	%	n	%	n	%	n	%	n	%	n	%	n	%	n	%	n	%	n	%	n
How easy would it be for you to get any, if you wanted to get any, marijuana?	Very hard	92.8	141	78.9	116	49	94	30.2	48	61.4	399	90.9	159	76.7	168	52.2	108	25.9	55	60.3	490	86.7	176	77.2	179	52.8	123	34.9	75	62.6	553
	Sort of hard	3.9	6	8.8	13	12	23	14.5	23	10	65	2.9	5	8.7	19	15.5	32	16	34	11.1	90	3.9	8	9.5	22	15.5	36	16.7	36	11.6	102
	Sort of easy	0	0	6.1	9	14.1	27	18.2	29	10	65	1.7	3	7.3	16	13	27	23.1	49	11.7	95	4.4	9	5.2	12	16.3	38	18.6	40	11.2	99
	Very easy	3.3	5	6.1	9	25	48	37.1	59	18.6	121	4.6	8	7.3	16	19.3	40	34.9	74	17	138	4.9	10	8.2	19	15.5	36	29.8	64	14.6	129
If you wanted to get prescription drugs not prescribed to you, how easy would it be for you to get some?	Very hard	74	111	63.3	95	48.5	94	36.6	59	54.8	359	74.5	155	60.9	137	50.2	106	41.5	93	56.6	491	73.1	147	63.9	149	57.1	137	48.2	105	60.3	538
	Sort of hard	14.7	22	18.7	28	24.2	47	22.4	36	20.3	133	14.4	30	18.7	42	26.1	55	21.9	49	20.3	176	16.9	34	19.3	45	17.5	42	23.9	52	19.4	173
	Sort of easy	8	12	12	18	19.6	38	23.6	38	16.2	106	8.2	17	11.6	26	15.6	33	23.7	53	14.9	129	5	10	10.3	24	19.6	47	18.8	41	13.7	122
	Very easy	3.3	5	6	9	7.7	15	17.4	28	8.7	57	2.9	6	8.9	20	8.1	17	12.9	29	8.3	72	5	10	6.4	15	5.8	14	9.2	20	6.6	59
If you drank alcohol during the past 12 months, how did you usually get it? (Please note the data reported here are of ALL students, including non-users. Profile reports produced for PAYS report these data only of past-year users. Because these data are of ALL students, the numbers and percentages here will not align with the data presented in your profile report. In 2021, this question involved skip logic, and students reporting that they had not used alcohol in their lifetime were not shown this question. In the data, those not using in their lifetime were recoded as "Did not drink any alcohol" for this item.)	Did not drink any alcohol	91.1	102	73.8	76	50	66	35.9	37	62.4	281	96	120	75.7	109	44.4	59	36.4	52	62.4	340	95	192	83.9	162	67.8	124	49	76	75.6	554
	Bought it in a store	0	0	0	0	0	0	3.9	4	0.9	4	0	0	0	0	0.8	1	0.7	1	0.4	2	0	0	0	0	1.1	1	1.7	2	1	3
	Bought it at a restaurant, bar or club	0	0	0	0	1.5	2	1.9	2	0.9	4	0	0	0	0	0	0	0.7	1	0.2	1	0	0	0	0	0	0	0	0	0	0
	Bought it at a public event such as a concert or sporting event	0	0	0	0	0.8	1	1.9	2	0.7	3	0.8	1	0	0	0.8	1	0.7	1	0.6	3	0	0	0	0	1.1	1	0.9	1	0.7	2
	Gave someone money to buy it for me	0.9	1	2.9	3	16.7	22	29.1	30	12.4	56	0	0	6.3	9	7.5	10	32.9	47	12.1	66	0	0	5.4	3	23.4	22	23.5	27	17.1	52
	Parents provided it to me	3.6	4	7.8	8	16.7	22	18.4	19	11.8	53	4	5	10.4	15	14.3	19	16.8	24	11.6	63	12.8	5	23.2	13	22.3	21	18.3	21	19.7	60
	Friends' parents provided it to me	0	0	4.9	5	15.2	20	13.6	14	8.7	39	1.6	2	1.4	2	12	16	17.5	25	8.3	45	2.6	1	12.5	7	13.8	13	18.3	21	13.8	42
	Friends, brothers, or sisters over 21 provided it to me	0	0	1.9	2	13.6	18	16.5	17	8.2	37	0	0	2.1	3	8.3	11	18.9	27	7.5	41	0	0	7.1	4	17	16	20.9	24	14.5	44
	Friends, brothers, or sisters under 21 provided it to me	0	0	2.9	3	9.1	12	10.7	11	5.8	26	0.8	1	1.4	2	9	12	6.3	9	4.4	24	2.6	1	1.8	1	8.5	8	9.6	11	6.9	21
	Other relatives (uncles, aunts, cousins, grandparents, etc.) provided it to me	1.8	2	4.9	5	10.6	14	7.8	8	6.4	29	0.8	1	4.9	7	9.8	13	4.9	7	5.1	28	12.8	5	12.5	7	9.6	9	7	8	9.5	29
	Other source provided it to me	0	0	6.8	7	12.9	17	20.4	21	10	45	1.6	2	4.9	7	14.3	19	18.2	26	9.9	54	0	0	10.7	6	9.6	9	15.7	18	10.9	33
Took without permission, stole, or found it (my home, friend's home, store, etc.)	1.8	2	6.8	7	12.1	16	13.6	14	8.7	39	0	0	9	13	18.8	25	16.1	23	11.2	61	7.7	3	26.8	15	13.8	13	8.7	10	13.5	41	
If you used any prescription drugs without a prescription during the last 12 months, how did you get them? (Please note the data reported here are of ALL students, including non-users. Profile reports produced for PAYS report these data only of past-year users. Because these data are of ALL students, the numbers and percentages here will not align with the data presented in your profile report.)	I did not take any prescription drugs without a doctor's prescription	94.6	106	96.1	99	90.9	120	92.2	95	93.3	420	98.4	120	95.8	137	97.8	133	93.8	135	96.3	525	98.4	127	97.5	153	98.7	147	98.6	138	98.3	565
	Took them from a family member living in my home	0.9	1	1.9	2	4.5	6	2.9	3	2.7	12	0.8	1	2.1	3	1.5	2	0.7	1	1.3	7	0.8	1	2.5	4	1.3	2	0	0	1.2	7
	Took them from other relatives not living in my home	0.9	1	0	0	0	0	1	1	0.4	2	0	0	0	0	0	0	0	0	0	0	0.8	1	1.3	2	0	0	0	0	0.5	3
	Took them from someone not related to me	0	0	0	0	0	0	1	1	0.2	1	0	0	0.7	1	0	0	0.7	1	0.4	2	0	0	0.6	1	0	0	0	0	0.2	1
	A friend or family member gave them to me	0.9	1	0	0	1.5	2	2.9	3	1.3	6	0	0	2.1	3	1.5	2	2.8	4	1.7	9	0	0	0	0	1.3	2	0	0	0.3	2
	Bought them from someone	0	0	0	0	1.5	2	4.9	5	1.6	7	0.8	1	1.4	2	0	0	2.8	4	1.3	7	0.8	1	0.6	1	0	0	0.7	1	0.5	3
	Ordered them over the Internet	0	0	0	0	0	0	0	0	0	0	0	0	0	0	0	0	0	0	0	0	0.8	1	0	0	0	0	0.7	1	0.3	2

Community Domain Protective Factor: Rewards for Prosocial Involvement

Question	Response	County 2017										County 2019										County 2021									
		6th		8th		10th		12th		Total		6th		8th		10th		12th		Total		6th		8th		10th		12th		Total	
		%	n	%	n	%	n	%	n	%	n	%	n	%	n	%	n	%	n	%	n	%	n	%	n	%	n	%	n	%	n
My neighbors notice when I am doing a good job and let me know	NO!	20.9	34	34.7	52	37.6	73	38.8	62	33.1	221	31.3	57	38.5	85	34.9	73	35.2	76	35.1	291	27.9	56	31.6	74	36.8	86	31.9	69	32.2	285
	no	44.8	73	32	48	44.3	86	42.5	68	41.2	275	33.5	61	40.3	89	40.2	84	40.7	88	38.9	322	41.3	83	46.2	108	42.3	99	39.4	85	42.4	375
	yes	19.6	32	24.7	37	12.4	24	13.1	21	17.1	114	24.2	44	13.1	29	18.2	38	17.6	38	18	149	20.4	41	16.2	38	16.7	39	21.3	46	18.5	164
	YES!	14.7	24	8.7	13	5.7	11	5.6	9	8.5	57	11	20	8.1	18	6.7	14	6.5	14	8	66	10.4	21	6	14	4.3	10	7.4	16	6.9	61
There are people in my neighborhood who are proud of me when I do something well	NO!	15.4	25	25	37	28.8	55	31.3	50	25.3	167	22.7	41	28.4	62	27.9	58	24.7	53	26	214	18.9	37	26.2	60	26	60	25.9	56	24.4	213
	no	34.6	56	28.4	42	33.5	64	28.1	45	31.3	207	28.2	51	31.2	68	26.4	55	33.5	72	29.9	246	29.1	57	39.3	90	37.7	87	28.2	61	33.8	295
	yes	32.1	52	31.8	47	30.4	58	31.9	51	31.5	208	35.9	65	25.7	56	34.1	71	29.8	64	31.1	256	33.7	66	25.3	58	27.7	64	35.2	76	30.3	264
	YES!	17.9	29	14.9	22	7.3	14	8.8	14	12	79	13.3	24	14.7	32	11.5	24	12.1	26	12.9	106	18.4	36	9.2	21	8.7	20	10.6	23	11.5	100
There are people in my neighborhood who encourage me to do my best	NO!	10.3	17	20.3	30	25.4	49	30	48	21.6	144	16.4	30	21.6	47	24	50	22	47	21.1	174	14.9	30	19.4	45	23.4	54	23.7	51	20.5	180
	no	21.2	35	21.6	32	29	56	25.6	41	24.6	164	18.6	34	27.1	59	22.1	46	32.2	69	25.3	208	18.9	38	28.4	66	25.5	59	22.8	49	24.1	212
	yes	42.4	70	35.8	53	31.6	61	31.3	50	35.1	234	47.5	87	33.5	73	41.3	86	30.4	65	37.8	311	35.3	71	37.5	87	39.8	92	42.8	92	38.9	342
	YES!	26.1	43	22.3	33	14	27	13.1	21	18.6	124	17.5	32	17.9	39	12.5	26	15.4	33	15.8	130	30.8	62	14.7	34	11.3	26	10.7	23	16.5	145

School Domain Risk Factor: Academic Failure

Question	Response	County 2017										County 2019										County 2021									
		6th		8th		10th		12th		Total		6th		8th		10th		12th		Total		6th		8th		10th		12th		Total	
		%	n	%	n	%	n	%	n	%	n	%	n	%	n	%	n	%	n	%	n	%	n	%	n	%	n	%	n	%	n
Putting them all together, what were your grades like last year?	Mostly A's	69.3	115	53	79	48.5	94	38.4	61	52.2	349	62.2	115	48.6	105	49.5	103	53.9	117	53.3	440	59	118	39.8	92	44.2	103	53.2	115	48.6	428
	Mostly B's	24.1	40	29.5	44	28.4	55	39	62	30.1	201	29.2	54	34.7	75	31.3	65	29	63	31.1	257	32.5	65	37.2	86	32.6	76	24.1	52	31.7	279
	Mostly C's	2.4	4	13.4	20	16	31	18.9	30	12.7	85	5.9	11	14.8	32	13.5	28	13.4	29	12.1	100	5	10	11.7	27	14.2	33	15.3	33	11.7	103
	Mostly D's	3	5	3.4	5	6.7	13	3.8	6	4.3	29	0.5	1	1.9	4	2.9	6	3.2	7	2.2	18	1	2	6.5	15	7.3	17	5.6	12	5.2	46
	Mostly F's	1.2	2	0.7	1	0.5	1	0	0	0.6	4	2.2	4	0	0	2.9	6	0.5	1	1.3	11	2.5	5	4.8	11	1.7	4	1.9	4	2.7	24
Are most of your school grades better than the grades of most students in your class?	NO!	6.3	10	6.7	10	10.6	21	6.2	10	7.6	51	8.5	16	6.8	15	9.5	20	11	24	9	75	11.5	23	9.1	21	9.4	22	11.5	25	10.3	91
	no	15.6	25	22.8	34	27.8	55	29.6	48	24.2	162	27.7	52	28.2	62	28.4	60	22.9	50	26.8	224	22.5	45	29.4	68	28.3	66	22.9	50	26	229
	yes	53.1	85	51	76	42.9	85	46.9	76	48.1	322	47.3	89	46.8	103	41.2	87	45	98	45	377	50	100	48.1	111	42.1	98	44.5	97	46	406
	YES!	25	40	19.5	29	18.7	37	17.3	28	20	134	16.5	31	18.2	40	20.9	44	21.1	46	19.2	161	16	32	13.4	31	20.2	47	21.1	46	17.7	156

School Domain Risk Factor: Low Commitment to School

Question	Response	County 2017										County 2019										County 2021									
		6th		8th		10th		12th		Total		6th		8th		10th		12th		Total		6th		8th		10th		12th		Total	
		%	n	%	n	%	n	%	n	%	n	%	n	%	n	%	n	%	n	%	n	%	n	%	n	%	n	%	n	%	n
During the last four weeks, how many whole days of school have you missed because you skipped or cut?	None	94.6	157	94	140	77.2	152	77.8	126	85.3	575	86.6	168	79.1	178	82.1	174	69.4	152	79.1	672	88.8	190	80.2	190	81.9	195	75.8	166	81.6	741
	1 day	3.6	6	4	6	16.2	32	11.1	18	9.2	62	7.2	14	10.7	24	8	17	19.2	42	11.4	97	4.2	9	11.4	27	7.6	18	12.8	28	9	82
	2 days	0.6	1	1.3	2	3	6	3.7	6	2.2	15	2.1	4	5.3	12	2.4	5	6.4	14	4.1	35	2.3	5	3.4	8	5	12	5	11	4	36
	3 days	0	0	0.7	1	1.5	3	3.7	6	1.5	10	2.1	4	2.7	6	3.8	8	0.9	2	2.4	20	2.3	5	2.5	6	1.7	4	1.8	4	2.1	19
	4 to 5 days	0.6	1	0	0	1	2	3.7	6	1.3	9	2.1	4	1.3	3	2.4	5	2.3	5	2	17	0.5	1	2.1	5	1.3	3	3.2	7	1.8	16
	6 to 10 days	0.6	1	0	0	0.5	1	0	0	0.3	2	0	0	0.9	2	0.9	2	0.9	2	0.7	6	0.9	2	0	0	2.1	5	0	0	0.8	7
	11 or more days	0	0	0	0	0.5	1	0	0	0.1	1	0	0	0	0	0.5	1	0.9	2	0.4	3	0.9	2	0.4	1	0.4	1	1.4	3	0.8	7
How important do you think the things you are learning in school are going to be for your later life?	Very important	54.8	91	43.6	65	27.3	54	24.2	39	36.9	249	50	97	29.8	67	23.2	49	22	48	30.8	261	42.3	88	26.1	62	18.6	44	20.3	44	26.4	238
	Quite important	21.7	36	17.4	26	19.2	38	27.3	44	21.4	144	21.1	41	24.9	56	19.4	41	20.6	45	21.6	183	20.2	42	21.4	51	20.7	49	15.2	33	19.4	175
	Fairly important	15.1	25	18.8	28	25.8	51	17.4	28	19.6	132	13.4	26	18.2	41	24.6	52	27.1	59	21	178	18.8	39	26.9	64	27.8	66	23.5	51	24.4	220
	Slightly important	5.4	9	14.1	21	22.7	45	23.6	38	16.8	113	10.3	20	19.6	44	23.7	50	23.9	52	19.6	166	13.9	29	18.1	43	23.2	55	27.6	60	20.8	187
	Not at all important	3	5	6	9	5.1	10	7.5	12	5.3	36	5.2	10	7.6	17	9	19	6.4	14	7.1	60	4.8	10	7.6	18	9.7	23	13.4	29	8.9	80
How interesting are most of your courses to you?	Very interesting and stimulating	28.4	46	17.2	26	9.1	18	10.6	17	15.9	107	24.6	45	14.2	32	7.1	15	15.6	34	15.1	126	18.5	36	13.1	31	3.8	9	12.4	27	11.6	103
	Quite interesting	33.3	54	22.5	34	24.2	48	23.6	38	25.9	174	36.1	66	16	36	23.2	49	17.9	39	22.7	190	32.8	64	19.1	45	21.8	52	18.3	40	22.7	201
	Fairly interesting	25.3	41	31.1	47	33.3	66	33.5	54	31	208	21.9	40	32.4	73	37	78	35.3	77	32	268	28.2	55	33.5	79	39.1	93	31.7	69	33.4	296
	Slightly Dull	6.8	11	16.6	25	20.7	41	20.5	33	16.4	110	7.7	14	22.7	51	21.8	46	19.7	43	18.4	154	12.3	24	21.2	50	18.1	43	20.6	45	18.3	162
	Very Dull	6.2	10	12.6	19	12.6	25	11.8	19	10.9	73	9.8	18	14.7	33	10.9	23	11.5	25	11.8	99	8.2	16	13.1	31	17.2	41	17	37	14.1	125
How often do you feel that the school work you are assigned is meaningful and important?	Never	7.4	12	10.1	15	14.7	29	10.6	17	10.9	73	11.1	21	12.6	28	11.4	24	12.4	27	11.9	100	8.8	18	12.7	30	12.7	30	18	39	13.1	117
	Seldom	6.2	10	12.8	19	23.4	46	28.6	46	18.1	121	7.4	14	12.1	27	26.5	56	28	61	18.8	158	4.9	10	11	26	24.6	58	30	65	17.8	159
	Sometimes	18.5	30	24.8	37	36	71	29.2	47	27.7	185	25.8	49	35.4	79	35.1	74	31.7	69	32.2	271	26.3	54	39.4	93	40.7	96	34.1	74	35.5	317
	Often	25.3	41	27.5	41	17.3	34	21.7	35	22.6	151	24.2	46	26.9	60	19	40	20.2	44	22.6	190	27.8	57	23.3	55	16.9	40	13.8	30	20.4	182
	Almost Always	42.6	69	24.8	37	8.6	17	9.9	16	20.8	139	31.6	60	13	29	8.1	17	7.8	17	14.6	123	32.2	66	13.6	32	5.1	12	4.1	9	13.3	119
Now thinking back over the past year in school, how often did you enjoy being in school?	Never	7.8	13	18.8	28	13.7	27	9.9	16	12.4	84	14.2	27	18.2	41	16.1	34	14.6	32	15.9	134	13.7	29	11.9	28	16.8	40	17.4	38	15	135
	Seldom	7.8	13	14.8	22	16.8	33	16.7	27	14.1	95	9.5	18	17.8	40	20.4	43	17.4	38	16.4	139	6.6	14	12.7	30	11.8	28	25.7	56	14.2	128
	Sometimes	29.9	50	30.2	45	31.5	62	36.4	59	32	216	30.5	58	31.1	70	33.2	70	30.1	66	31.2	264	35.1	74	39.4	93	35.7	85	25.7	56	34.1	308
	Often	29.3	49	22.1	33	29.4	58	24.7	40	26.7	180	23.7	45	25.3	57	23.2	49	26	57	24.6	208	22.7	48	22.9	54	28.2	67	26.1	57	25	226
	Almost Always	25.1	42	14.1	21	8.6	17	12.3	20	14.8	100	22.1	42	7.6	17	7.1	15	11.9	26	11.8	100	21.8	46	13.1	31	7.6	18	5	11	11.7	106
Now thinking back over the past year in school, how often did you hate being in school?	Never	22.7	37	13.9	21	8.6	17	7.4	12	12.9	87	20.3	39	10.3	23	4.2	9	12.8	28	11.7	99	20.4	43	13.6	32	6	14	7.9	17	11.8	106
	Seldom	20.9	34	19.2	29	23.4	46	21.6	35	21.4	144	17.7	34	18.8	42	24.5	52	16.9	37	19.5	165	17.1	36	16.1	38	16.2	38	16.2	35	16.4	147
	Sometimes	35.6	58	28.5	43	28.9	57	35.2	57	31.9	215	35.4	68	26.8	60	29.2	62	32	70	30.7	260	32.7	69	36.4	86	35.7	84	28.7	62	33.5	301
	Often	12.9	21	21.9	33	22.8	45	20.4	33	19.6	132	14.1	27	21.4	48	24.5	52	22.8	50	20.9	177	13.3	28	22.5	53	22.6	53	26.9	58	21.4	192
	Almost Always	8	13	16.6	25	16.2	32	15.4	25	14.1	95	12.5	24	22.8	51	17.5	37	15.5	34	17.2	146	16.6	35	11.4	27	19.6	46	20.4	44	16.9	152

School Domain Risk Factor: Low Commitment to School (continued)

Question	Response	County 2017										County 2019										County 2021									
		6th		8th		10th		12th		Total		6th		8th		10th		12th		Total		6th		8th		10th		12th		Total	
		%	n	%	n	%	n	%	n	%	n	%	n	%	n	%	n	%	n	%	n	%	n	%	n	%	n	%	n	%	n
Now thinking back over the past year in school, how often did you try to do best work in school?	Never	1.8	3	1.3	2	4.1	8	2.5	4	2.5	17	4.2	8	5.4	12	2.8	6	3.7	8	4	34	1.9	4	1.7	4	1.3	3	6	13	2.7	24
	Seldom	1.8	3	2	3	3.6	7	1.9	3	2.4	16	3.2	6	2.2	5	4.3	9	5	11	3.7	31	2.4	5	2.5	6	5.1	12	6.4	14	4.1	37
	Sometimes	2.4	4	8	12	14.3	28	17.3	28	10.7	72	4.7	9	12.1	27	16.1	34	15.1	33	12.2	103	6.3	13	11	26	13.9	33	19.7	43	12.8	115
	Often	10.2	17	26	39	27.6	54	34	55	24.5	165	22.1	42	25.9	58	35.5	75	28	61	28	236	20.8	43	31.4	74	34.2	81	32.1	70	29.8	268
	Almost Always	83.7	139	62.7	94	50.5	99	44.4	72	59.9	404	65.8	125	54.5	122	41.2	87	48.2	105	52.1	439	68.6	142	53.4	126	45.6	108	35.8	78	50.6	454

School Domain Protective Factor: Opportunities for Prosocial Involvement

Question	Response	County 2017										County 2019										County 2021									
		6th		8th		10th		12th		Total		6th		8th		10th		12th		Total		6th		8th		10th		12th		Total	
		%	n	%	n	%	n	%	n	%	n	%	n	%	n	%	n	%	n	%	n	%	n	%	n	%	n	%	n	%	n
Teachers ask me to work on special classroom projects	NO!	20.5	33	16.1	24	13.8	26	11.3	18	15.3	101	12.2	23	17.9	39	17.2	36	18.1	39	16.5	137	9.5	19	13.9	32	20.5	47	19.5	42	16	140
	no	27.3	44	49.7	74	53.2	100	52.5	84	45.9	302	39.7	75	47.7	104	50.7	106	45.1	97	46	382	42.5	85	49.1	113	50.2	115	43.3	93	46.5	406
	yes	32.9	53	20.8	31	26.6	50	28.7	46	27.4	180	30.2	57	25.7	56	25.8	54	32.1	69	28.4	236	33	66	27.8	64	24.5	56	33	71	29.4	257
	YES!	19.3	31	13.4	20	6.4	12	7.5	12	11.4	75	18	34	8.7	19	6.2	13	4.7	10	9.1	76	15	30	9.1	21	4.8	11	4.2	9	8.1	71
There are lots of chances for students in my school to talk one-on-one with a teacher	NO!	6.6	10	7.4	11	6.7	13	5.6	9	6.6	43	8.1	15	12.1	27	10.6	22	7	15	9.5	79	9	18	9.1	21	5.1	12	6	13	7.2	64
	no	19.7	30	20.8	31	23.2	45	18.6	30	20.7	136	18.9	35	20.2	45	18.8	39	13.5	29	17.8	148	18.5	37	16.1	37	22.1	52	18.8	41	18.9	167
	yes	41.4	63	42.3	63	49	95	53.4	86	46.8	307	40	74	39.5	88	50.2	104	47.4	102	44.3	368	43.5	87	44.8	103	53.6	126	50.9	111	48.4	427
	YES!	32.2	49	29.5	44	21.1	41	22.4	36	25.9	170	33	61	28.3	63	20.3	42	32.1	69	28.3	235	29	58	30	69	19.1	45	24.3	53	25.5	225
I have lots of chances to be part of class discussions or activities	NO!	4.3	7	5.3	8	4.1	8	3.1	5	4.2	28	4.3	8	8.1	18	3.8	8	3.7	8	5	42	3.9	8	4.7	11	5.1	12	6.5	14	5	45
	no	9.8	16	9.3	14	11.2	22	9.4	15	10	67	15.2	28	14.4	32	8.1	17	6.4	14	10.9	91	12.6	26	13.6	32	12.3	29	11.5	25	12.5	112
	yes	41.1	67	53	80	59.2	116	61.9	99	54	362	51.6	95	50.5	112	61.4	129	55.5	121	54.8	457	48.8	101	53.4	126	62.1	146	53.5	116	54.6	489
	YES!	44.8	73	32.5	49	25.5	50	25.6	41	31.8	213	28.8	53	27	60	26.7	56	34.4	75	29.3	244	34.8	72	28.4	67	20.4	48	28.6	62	27.8	249
In my school, students have lots of chances to help decide things like class activities and rules	NO!	6.3	10	14.6	22	12.4	24	9.5	15	10.7	71	8.2	15	19.4	42	17.8	37	12	26	14.5	120	11.9	24	11.1	26	16.7	39	16.7	36	14.1	125
	no	31.9	51	33.8	51	35.6	69	43.7	69	36.2	240	29.9	55	34.6	75	38	79	39.6	86	35.7	295	27.4	55	31.2	73	44.4	104	41.9	90	36.4	322
	yes	40	64	35.1	53	41.2	80	35.4	56	38.2	253	46.2	85	32.7	71	34.1	71	33.6	73	36.3	300	44.3	89	41.9	98	32.9	77	34.4	74	38.2	338
	YES!	21.9	35	16.6	25	10.8	21	11.4	18	14.9	99	15.8	29	13.4	29	10.1	21	14.7	32	13.4	111	16.4	33	15.8	37	6	14	7	15	11.2	99
There are lots of chances for students in my school to get involved in sports, clubs, and other school activities outside of class	NO!	3.1	5	2	3	2	4	1.9	3	2.2	15	2.2	4	4.1	9	4.3	9	3.7	8	3.6	30	3.9	8	2.5	6	1.7	4	4.6	10	3.1	28
	no	4.3	7	2.7	4	4.1	8	2.5	4	3.4	23	3.8	7	5	11	5.3	11	1.4	3	3.9	32	2	4	2.5	6	4.7	11	6.5	14	3.9	35
	yes	28.4	46	32.9	49	36.2	71	47.2	76	36.2	242	39.2	73	42.7	94	35.1	73	43.5	94	40.2	334	33.7	69	42.8	101	43.2	102	44.9	97	41.3	369
	YES!	64.2	104	62.4	93	57.7	113	48.4	78	58.1	388	54.8	102	48.2	106	55.3	115	51.4	111	52.3	434	60.5	124	52.1	123	50.4	119	44	95	51.6	461

School Domain Protective Factor: Opportunities for Prosocial Involvement (continued)

Question	Response	County 2017										County 2019										County 2021									
		6th		8th		10th		12th		Total		6th		8th		10th		12th		Total		6th		8th		10th		12th		Total	
		%	n	%	n	%	n	%	n	%	n	%	n	%	n	%	n	%	n	%	n	%	n	%	n	%	n	%	n	%	n
In the past 12 months, in which of the following activities did you participate?	Organized community activities (such as scouting, 4H, service clubs, YMCA, etc)	19.5	22	26.5	26	14.8	19	11.3	12	17.8	79	16.1	20	15.6	22	17	23	18.7	28	16.9	93	16.2	22	14.6	22	9.9	16	15.4	22	13.9	82
	Family supported activities or hobbies (such as dance, gymnastics, hiking, biking, skating, etc.)	56.6	64	51	50	38.3	49	38.7	41	45.8	204	43.5	54	44.7	63	40	54	32	48	39.8	219	47.1	64	41.7	63	39.5	64	37.8	54	41.4	245
	School sponsored activities (such as sports, music, clubs, after school programs, etc.)	61.1	69	68.4	67	62.5	80	59.4	63	62.7	279	49.2	61	62.4	88	63.7	86	60	90	59.1	325	45.6	62	47	71	67.9	110	68.5	98	57.6	341
	Faith-based activities (such as choir, youth group, mission, church leagues, etc)	32.7	37	33.7	33	21.1	27	16	17	25.6	114	21.8	27	17.7	25	20	27	14	21	18.2	100	20.6	28	16.6	25	20.4	33	19.6	28	19.3	114
	Job, employed	5.3	6	12.2	12	37.5	48	67.9	72	31	138	4	5	9.2	13	46.7	63	74.7	112	35.1	193	4.4	6	9.3	14	40.7	66	70.6	101	31.6	187
	Volunteer	12.4	14	26.5	26	18	23	30.2	32	21.3	95	15.3	19	21.3	30	30.4	41	34.7	52	25.8	142	8.1	11	11.3	17	20.4	33	33.6	48	18.4	109
	Other activities	28.3	32	30.6	30	24.2	31	24.5	26	26.7	119	29.8	37	25.5	36	21.5	29	25.3	38	25.5	140	29.4	40	29.1	44	24.1	39	23.8	34	26.5	157
	I do not participate	6.2	7	11.2	11	8.6	11	9.4	10	8.8	39	17.7	22	16.3	23	17	23	4	6	13.5	74	27.2	37	21.9	33	10.5	17	9.1	13	16.9	100

School Domain Protective Factor: Rewards for Prosocial Involvement

Question	Response	County 2017										County 2019										County 2021									
		6th		8th		10th		12th		Total		6th		8th		10th		12th		Total		6th		8th		10th		12th		Total	
		%	n	%	n	%	n	%	n	%	n	%	n	%	n	%	n	%	n	%	n	%	n	%	n	%	n	%	n	%	n
My teacher(s) notices when I am doing a good job and lets me know about it	NO!	4.9	8	10.1	15	6.7	13	10.6	17	7.9	53	8.1	15	10	22	10.5	22	9.7	21	9.6	80	3.4	7	5.9	14	9.8	23	13.4	29	8.2	73
	no	12.8	21	22.1	33	35.4	69	35	56	26.8	179	15.6	29	25	55	32.5	68	31.3	68	26.4	220	15.2	31	19.9	47	35.7	84	30.6	66	25.6	228
	yes	51.2	84	51	76	42.1	82	45	72	47	314	48.4	90	45.5	100	47.8	100	42.4	92	45.9	382	45.1	92	54.7	129	48.9	115	45.8	99	48.8	435
	YES!	31.1	51	16.8	25	15.9	31	9.4	15	18.3	122	28	52	19.5	43	9.1	19	16.6	36	18	150	36.3	74	19.5	46	5.5	13	10.2	22	17.4	155
I feel safe at my school	NO!	0.6	1	6	9	4.6	9	5	8	4	27	2.7	5	9.1	20	7.7	16	7.4	16	6.8	57	3.9	8	3	7	3.4	8	7.4	16	4.4	39
	no	3	5	6.7	10	11.3	22	10	16	7.9	53	11.2	21	11.8	26	14.8	31	8.3	18	11.5	96	5.4	11	9	21	8.9	21	9.8	21	8.3	74
	yes	39.8	66	47	70	55.4	108	58.1	93	50.3	337	43.3	81	51.8	114	52.2	109	59.9	130	52.1	434	41.9	85	56.4	132	57.9	136	53	114	52.6	467
	YES!	56.6	94	40.3	60	28.7	56	26.9	43	37.8	253	42.8	80	27.3	60	25.4	53	24.4	53	29.5	246	48.8	99	31.6	74	29.8	70	29.8	64	34.6	307
The school lets my parents know when I have done something well	NO!	8.7	14	27	40	24.1	46	31.9	51	22.9	151	12.6	23	21.7	48	30.1	63	24.4	53	22.5	187	10.3	21	13.2	30	26.8	63	33.8	73	21.2	187
	no	38.5	62	45.3	67	52.4	100	46.9	75	46.1	304	33.3	61	43.4	96	49.3	103	51.2	111	44.7	371	30.5	62	48.2	110	52.8	124	40.3	87	43.4	383
	yes	34.2	55	19.6	29	18.3	35	16.3	26	22	145	38.8	71	27.1	60	14.4	30	16.1	35	23.6	196	38.9	79	30.3	69	17.9	42	20.8	45	26.6	235
	YES!	18.6	30	8.1	12	5.2	10	5	8	9.1	60	15.3	28	7.7	17	6.2	13	8.3	18	9.2	76	20.2	41	8.3	19	2.6	6	5.1	11	8.7	77
My teachers praise me when I work hard in school	NO!	7	11	15.4	23	14	27	21.5	34	14.5	95	7.9	14	13.1	29	16.7	35	14.9	32	13.4	110	9.1	18	10.4	24	18.5	43	21.8	47	15.1	132
	no	32.5	51	40.3	60	48.7	94	37.3	59	40.2	264	34.5	61	38	84	43.5	91	38.6	83	38.8	319	29.9	59	37.8	87	46.4	108	35.6	77	37.8	331
	yes	40.1	63	32.9	49	24.9	48	36.7	58	33.2	218	38.4	68	36.2	80	33	69	35.3	76	35.6	293	38.6	76	42.6	98	31.3	73	36.1	78	37.1	325
	YES!	20.4	32	11.4	17	12.4	24	4.4	7	12.2	80	19.2	34	12.7	28	6.7	14	11.2	24	12.2	100	22.3	44	9.1	21	3.9	9	6.5	14	10	88

Family Domain Risk Factor: Family Conflict

Question	Response	County 2017										County 2019										County 2021									
		6th		8th		10th		12th		Total		6th		8th		10th		12th		Total		6th		8th		10th		12th		Total	
		%	n	%	n	%	n	%	n	%	n	%	n	%	n	%	n	%	n	%	n	%	n	%	n	%	n	%	n	%	n
People in my family often insult or yell at each other.	NO!	35.5	59	26.7	40	23.6	46	15.9	25	25.4	170	27	53	30.9	68	24.4	51	25.6	57	27	229	36.1	73	26.7	63	23.8	56	24.9	54	27.6	246
	no	38.6	64	40.7	61	40	78	47.1	74	41.5	277	45.4	89	35.5	78	43.5	91	43	96	41.7	354	36.6	74	45.3	107	44.3	104	43.8	95	42.7	380
	yes	17.5	29	24	36	21	41	22.9	36	21.3	142	19.4	38	21.4	47	21.5	45	20.2	45	20.6	175	17.3	35	19.5	46	23.4	55	19.8	43	20.1	179
	YES!	8.4	14	8.7	13	15.4	30	14	22	11.8	79	8.2	16	12.3	27	10.5	22	11.2	25	10.6	90	9.9	20	8.5	20	8.5	20	11.5	25	9.6	85
We argue about the same things in my family over and over.	NO!	31.1	52	25.8	39	21.5	41	15.8	25	23.5	157	29.2	57	28.6	63	23.4	49	28.4	63	27.4	232	40.4	82	26.4	62	21.8	51	24.5	53	27.9	248
	no	34.7	58	37.7	57	40.8	78	36.1	57	37.5	250	39	76	34.5	76	37.3	78	34.2	76	36.2	306	28.6	58	40.4	95	39.7	93	34.7	75	36.1	321
	yes	22.2	37	24.5	37	27.7	53	32.3	51	26.7	178	20	39	22.3	49	30.1	63	25.7	57	24.6	208	21.7	44	23.8	56	28.2	66	27.3	59	25.3	225
	YES!	12	20	11.9	18	9.9	19	15.8	25	12.3	82	11.8	23	14.5	32	9.1	19	11.7	26	11.8	100	9.4	19	9.4	22	10.3	24	13.4	29	10.6	94
People in my family have serious arguments.	NO!	43.7	73	43.7	66	32.8	64	22.2	35	35.5	238	37.8	74	38	82	29.3	61	34.2	76	34.8	293	43	86	35.6	83	32.9	77	29.2	63	35	309
	no	38.3	64	33.1	50	41.5	81	48.7	77	40.5	272	39.3	77	31.9	69	50	104	39.6	88	40.1	338	35	70	37.8	88	39.3	92	42.6	92	38.7	342
	yes	10.8	18	15.2	23	17.4	34	16.5	26	15.1	101	14.8	29	18.1	39	14.4	30	18	40	16.4	138	14.5	29	17.6	41	19.7	46	19.4	42	17.9	158
	YES!	7.2	12	7.9	12	8.2	16	12.7	20	8.9	60	8.2	16	12	26	6.3	13	8.1	18	8.7	73	7.5	15	9	21	8.1	19	8.8	19	8.4	74

Family Domain Risk Factor: Family History of Antisocial Behavior

Question	Response	County 2017										County 2019										County 2021									
		6th		8th		10th		12th		Total		6th		8th		10th		12th		Total		6th		8th		10th		12th		Total	
		%	n	%	n	%	n	%	n	%	n	%	n	%	n	%	n	%	n	%	n	%	n	%	n	%	n	%	n	%	n
How many of your brothers or sisters ever:																															
Drank beer, wine or hard liquor (for example, vodka, whiskey or gin)?	I don't have any	8.4	14	11.3	17	8.7	17	5	8	8.3	56	11.8	22	12.7	28	9	19	8	18	10.3	87	8.6	18	9.7	23	9.3	22	11	24	9.6	87
	None	73.7	123	69.3	104	55.6	109	58.1	93	63.7	429	72.6	135	63.3	140	63	133	55.8	125	63.3	533	75.1	157	67.6	161	64.8	153	53.9	118	65.3	589
	1	13.8	23	10.7	16	19.9	39	19.4	31	16.2	109	9.1	17	15.4	34	18	38	22.3	50	16.5	139	9.6	20	13.4	32	14.8	35	19.6	43	14.4	130
	2	3	5	6.7	10	10.2	20	11.9	19	8	54	4.8	9	4.5	10	8.1	17	6.7	15	6.1	51	3.8	8	6.7	16	5.5	13	11.4	25	6.9	62
	3 or 4	1.2	2	1.3	2	3.6	7	3.8	6	2.5	17	1.1	2	2.7	6	0.9	2	4.9	11	2.5	21	1.9	4	2.1	5	3.8	9	2.3	5	2.5	23
	5 or more	0	0	0.7	1	2	4	1.9	3	1.2	8	0.5	1	1.4	3	0.9	2	2.2	5	1.3	11	1	2	0.4	1	1.7	4	1.8	4	1.2	11
How many of your brothers or sisters ever:																															
Smoked cigarettes?	I don't have any	8.4	14	10.9	16	8.2	16	5.6	9	8.2	55	15.5	29	13.1	29	9	19	8.1	18	11.3	95	11.1	23	9.7	23	9.7	23	14.2	31	11.1	100
	None	78.3	130	72.1	106	63.3	124	59.4	95	68	455	74.9	140	69.8	155	68.6	144	65.3	145	69.4	584	76.8	159	75.4	178	73.4	174	65.8	144	72.9	655
	1	8.4	14	9.5	14	17.9	35	20.6	33	14.3	96	5.9	11	10.8	24	14.3	30	18.5	41	12.6	106	6.8	14	9.3	22	11.4	27	11.4	25	9.8	88
	2	1.8	3	4.8	7	5.1	10	8.1	13	4.9	33	2.7	5	3.6	8	5.2	11	4.1	9	3.9	33	1	2	4.2	10	3.4	8	5	11	3.4	31
	3 or 4	2.4	4	1.4	2	2	4	4.4	7	2.5	17	0	0	1.4	3	1.9	4	2.3	5	1.4	12	2.4	5	1.3	3	1.3	3	1.8	4	1.7	15
	5 or more	0.6	1	1.4	2	3.6	7	1.9	3	1.9	13	1.1	2	1.4	3	1	2	1.8	4	1.3	11	1.9	4	0	0	0.8	2	1.8	4	1.1	10

Family Domain Risk Factor: Family History of Antisocial Behavior (continued)

Question	Response	County 2017										County 2019										County 2021										
		6th		8th		10th		12th		Total		6th		8th		10th		12th		Total		6th		8th		10th		12th		Total		
		%	n	%	n	%	n	%	n	%	n	%	n	%	n	%	n	%	n	%	n	%	n	%	n	%	n	%	n	%	n	
How many of your brothers or sisters ever:																																
Used marijuana?	I don't have any	11.3	19	12.8	19	9.2	18	5.6	9	9.7	65	17	32	13.1	29	10.1	21	7.7	17	11.8	99	10.7	22	10.2	24	10.2	24	13.2	29	11	99	
	None	86.3	145	81.1	120	67.3	132	70	112	75.7	509	79.3	149	76.6	170	73.1	152	68	151	74	622	83.5	172	79.2	187	73.3	173	62.6	137	74.6	669	
	1	2.4	4	5.4	8	15.3	30	13.1	21	9.4	63	2.7	5	5.9	13	11.1	23	16.2	36	9.2	77	3.9	8	5.1	12	11	26	14.2	31	8.6	77	
	2	0	0	0	0	3.6	7	7.5	12	2.8	19	0	0	3.6	8	2.9	6	4.1	9	2.7	23	0.5	1	4.7	11	3.8	9	5.5	12	3.7	33	
	3 or 4	0	0	0	0	3.1	6	1.9	3	1.3	9	1.1	2	0.5	1	1.4	3	2.3	5	1.3	11	0	0	0.8	2	1.3	3	2.7	6	1.2	11	
	5 or more	0	0	0.7	1	1.5	3	1.9	3	1	7	0	0	0.5	1	1.4	3	1.8	4	1	8	1.5	3	0	0	0.4	1	1.8	4	0.9	8	
How many of your brothers or sisters ever:																																
Took a handgun to school?	I don't have any	10.7	18	12.8	19	11.3	22	6.3	10	10.3	69	14.9	28	13.1	29	10.1	21	8.6	19	11.6	97	12.4	26	10.5	25	10.6	25	13.8	30	11.8	106	
	None	89.3	150	87.2	130	88.7	173	93.1	149	89.6	602	84	158	86.9	192	89.9	186	91	202	88.1	738	87.6	183	89.5	212	89	210	84.9	185	87.8	790	
	1	0	0	0	0	0	0	0	0	0	0	0.5	1	0	0	0	0	0	0	0.1	1	0	0	0	0	0	0	0.5	1	0.1	1	
	2	0	0	0	0	0	0	0	0	0	0	0	0	0	0	0	0	0	0	0	0	0	0	0	0	0	0	0	0	0	0	0
	3 or 4	0	0	0	0	0	0	0	0	0	0	0	0.5	1	0	0	0	0	0	0	0.1	1	0	0	0	0	0	0	0	0	0	0
	5 or more	0	0	0	0	0	0	0.6	1	0.1	1	0	0	0	0	0	0	0	0.5	1	0.1	1	0	0	0	0	0.4	1	0.9	2	0.3	3
How many of your brothers or sisters ever:																																
Been suspended or expelled from school?	I don't have any	10.1	17	12.2	18	9.2	18	5.6	9	9.2	62	12.9	24	11.8	26	9.1	19	8.1	18	10.4	87	8.2	17	8.5	20	8.9	21	13.7	30	9.8	88	
	None	85.1	143	75	111	78.6	154	78.8	126	79.5	534	74.7	139	71.5	158	76	158	79.7	177	75.5	632	81.2	168	78.7	185	78	184	76.3	167	78.5	704	
	1	4.2	7	10.1	15	9.7	19	12.5	20	9.1	61	9.7	18	11.8	26	12	25	9.9	22	10.9	91	8.7	18	11.9	28	10.6	25	8.7	19	10	90	
	2	0.6	1	2	3	1.5	3	3.1	5	1.8	12	2.2	4	4.1	9	1.4	3	1.4	3	2.3	19	1.4	3	0.9	2	1.3	3	0.5	1	1	9	
	3 or 4	0	0	0.7	1	0.5	1	0	0	0.3	2	0	0	0	0	0.5	1	0.5	1	0.2	2	0	0	0	0	0.8	2	0.5	1	0.3	3	
	5 or more	0	0	0	0	0.5	1	0	0	0.1	1	0.5	1	0.9	2	1	2	0.5	1	0.7	6	0.5	1	0	0	0.4	1	0.5	1	0.3	3	
Has anyone in your family ever had a severe alcohol or drug problem?	Yes	15	25	27	40	35.7	70	34.4	55	28.3	190	20	37	30.8	68	29.8	62	41.1	92	30.9	259	21.2	43	31.5	75	35.3	83	33.3	73	30.6	274	
	No	85	142	73	108	64.3	126	65.6	105	71.7	481	80	148	69.2	153	70.2	146	58.9	132	69.1	579	78.8	160	68.5	163	64.7	152	66.7	146	69.4	621	
About how many adults (over 21) have you known personally who in the past year have:																																
Gotten drunk or high?	None	52.7	88	32.5	49	21.2	42	14.4	23	29.9	202	50.8	96	40.6	91	19.2	40	16.4	36	31.3	263	48.3	99	38.6	91	28	66	23.3	51	34.3	307	
	1	19.8	33	9.9	15	9.6	19	6.9	11	11.5	78	17.5	33	15.2	34	12.5	26	7.7	17	13.1	110	16.1	33	15.3	36	13.6	32	7.3	16	13.1	117	
	2	8.4	14	15.2	23	16.7	33	15.6	25	14.1	95	11.1	21	12.9	29	16.8	35	16.8	37	14.5	122	10.7	22	14.8	35	12.7	30	9.1	20	11.9	107	
	3 or 4	9	15	22.5	34	16.7	33	17.5	28	16.3	110	10.1	19	9.4	21	19.2	40	14.1	31	13.2	111	10.2	21	16.1	38	17.8	42	15.5	34	15.1	135	
	5 or more	10.2	17	19.9	30	35.9	71	45.6	73	28.3	191	10.6	20	21.9	49	32.2	67	45	99	27.9	235	14.6	30	15.3	36	28	66	44.7	98	25.7	230	

Family Domain Risk Factor: Family History of Antisocial Behavior (continued)

Question	Response	County 2017										County 2019										County 2021									
		6th		8th		10th		12th		Total		6th		8th		10th		12th		Total		6th		8th		10th		12th		Total	
		%	n	%	n	%	n	%	n	%	n	%	n	%	n	%	n	%	n	%	n	%	n	%	n	%	n	%	n	%	n
About how many adults (over 21) have you known personally who in the past year have:																															
Used marijuana, crack, cocaine, or other drugs?	None	89.9	151	86	129	65.2	129	55	88	73.5	497	83.6	158	77.7	174	67.6	142	53.8	119	70.3	593	85.5	177	80.6	191	70.2	167	60.7	133	74.1	668
	1	7.7	13	7.3	11	11.6	23	10.6	17	9.5	64	11.1	21	9.4	21	16.2	34	11.8	26	12.1	102	6.3	13	8.9	21	8.8	21	11	24	8.8	79
	2	1.2	2	2	3	7.6	15	10.6	17	5.5	37	3.7	7	4.5	10	3.8	8	8.6	19	5.2	44	2.9	6	3.8	9	6.7	16	10.5	23	6	54
	3 or 4	1.2	2	2.7	4	7.1	14	7.5	12	4.7	32	1.1	2	4.5	10	5.2	11	10	22	5.3	45	3.4	7	4.2	10	6.3	15	9.1	20	5.8	52
	5 or more	0	0	2	3	8.6	17	16.3	26	6.8	46	0.5	1	4	9	7.1	15	15.8	35	7.1	60	1.9	4	2.5	6	8	19	8.7	19	5.3	48
About how many adults (over 21) have you known personally who in the past year have:																															
Sold or dealt drugs?	None	94.6	158	94	140	81.4	162	71.3	114	85	574	94.1	177	87.1	195	86.7	182	77.9	173	86.1	727	91.7	189	89.9	214	87.3	207	83.9	183	88.2	793
	1	5.4	9	2.7	4	9	18	9.4	15	6.8	46	4.8	9	8	18	7.6	16	5.9	13	6.6	56	5.8	12	6.3	15	7.2	17	8.3	18	6.9	62
	2	0	0	0.7	1	2.5	5	6.3	10	2.4	16	1.1	2	2.2	5	2.9	6	8.6	19	3.8	32	1.9	4	1.3	3	1.7	4	3.2	7	2	18
	3 or 4	0	0	0.7	1	2	4	5.6	9	2.1	14	0	0	0.9	2	1.4	3	3.6	8	1.5	13	0.5	1	1.7	4	1.7	4	1.4	3	1.3	12
	5 or more	0	0	2	3	5	10	7.5	12	3.7	25	0	0	1.8	4	1.4	3	4.1	9	1.9	16	0	0	0.8	2	2.1	5	3.2	7	1.6	14
About how many adults (over 21) have you known personally who in the past year have:																															
Done other things that could get them in trouble with the police, like stealing, selling stolen goods, mugging or assaulting others, etc.?	None	94.1	159	86	129	80.7	159	77.4	123	84.4	570	89.9	169	82.5	184	84.3	177	86.4	191	85.6	721	90.4	188	86.9	206	87.3	207	86.8	190	87.8	791
	1	5.3	9	8.7	13	7.6	15	10.1	16	7.9	53	6.9	13	8.5	19	6.7	14	3.6	8	6.4	54	4.8	10	7.2	17	7.2	17	6.4	14	6.4	58
	2	0.6	1	3.3	5	5.1	10	5	8	3.6	24	1.6	3	4	9	5.7	12	3.6	8	3.8	32	2.9	6	3.4	8	1.7	4	2.7	6	2.7	24
	3 or 4	0	0	0.7	1	2.5	5	3.8	6	1.8	12	0.5	1	1.3	3	1.4	3	2.3	5	1.4	12	1	2	0.4	1	1.7	4	0.9	2	1	9
	5 or more	0	0	1.3	2	4.1	8	3.8	6	2.4	16	1.1	2	3.6	8	1.9	4	4.1	9	2.7	23	1	2	2.1	5	2.1	5	3.2	7	2.1	19

Family Domain Risk Factor: Parental Attitudes Favorable Toward Antisocial Behavior & Drugs

Question	Response	County 2017										County 2019										County 2021									
		6th		8th		10th		12th		Total		6th		8th		10th		12th		Total		6th		8th		10th		12th		Total	
		%	n	%	n	%	n	%	n	%	n	%	n	%	n	%	n	%	n	%	n	%	n	%	n	%	n	%	n	%	n
How wrong do your parents feel it would be for you to:																															
Pick a fight with someone?	Not Wrong at All	4.2	7	5.4	8	4.6	9	5	8	4.8	32	4.8	9	6.8	15	3.3	7	3.1	7	4.5	38	3.4	7	3.8	9	3.8	9	6.4	14	4.3	39
	A Little Bit Wrong	11.3	19	18.8	28	23	45	21.9	35	18.9	127	17.1	32	19.9	44	22.5	47	25.1	56	21.3	179	17.6	36	25.8	62	24.6	58	28.3	62	24.2	218
	Wrong	28	47	33.6	50	35.2	69	45	72	35.4	238	33.7	63	36.2	80	43.1	90	33.6	75	36.7	308	34.8	71	40.8	98	38.6	91	37.4	82	38	342
	Very wrong	56.5	95	42.3	63	37.2	73	28.1	45	41	276	44.4	83	37.1	82	31.1	65	38.1	85	37.5	315	44.1	90	29.6	71	33.1	78	27.9	61	33.4	300
How wrong do your parents feel it would be for you to:																															
Steal anything worth more than \$5	Not Wrong at All	1.2	2	2	3	0.5	1	2.5	4	1.5	10	3.8	7	3.6	8	1.4	3	0.9	2	2.4	20	2.5	5	1.7	4	0.4	1	4.1	9	2.1	19
	A Little Bit Wrong	1.8	3	4.1	6	4.1	8	2.5	4	3.2	21	3.8	7	3.2	7	4.3	9	5	11	4.1	34	4.4	9	5.1	12	2.6	6	5	11	4.3	38
	Wrong	14.6	24	21.8	32	26.7	52	21.3	34	21.3	142	16.2	30	23.5	52	25.2	53	21.2	47	21.7	182	20.7	42	22.8	54	32.8	77	25.6	56	25.6	229
	Very wrong	82.3	135	72.1	106	68.7	134	73.8	118	74	493	76.2	141	69.7	154	69	145	73	162	71.8	602	72.4	147	70.5	167	64.3	151	65.3	143	68	608
How wrong do your parents feel it would be for you to:																															
Draw graffiti, or write things or draw pictures on buildings or other property (without the owner's permission)?	Not Wrong at All	3	5	2.7	4	1.5	3	3.1	5	2.5	17	3.2	6	4.1	9	1.4	3	2.3	5	2.7	23	3.4	7	4.2	10	0.9	2	3.2	7	2.9	26
	A Little Bit Wrong	1.2	2	5.4	8	9.2	18	9.4	15	6.4	43	3.2	6	5	11	7.1	15	7.2	16	5.7	48	3.9	8	3.3	8	5.6	13	8.7	19	5.4	48
	Wrong	7.9	13	15.4	23	25.6	50	26.3	42	19.1	128	14.5	27	20.5	45	25.7	54	24.9	55	21.6	181	15.2	31	21.3	51	23.9	56	25.2	55	21.5	193
	Very wrong	87.9	145	76.5	114	63.6	124	61.3	98	71.9	481	79	147	70.5	155	65.7	138	65.6	145	69.9	585	77.5	158	71.3	171	69.7	163	62.8	137	70.2	629
How wrong do your parents feel it would be for you to:																															
Drink beer, wine or hard liquor (for example, vodka, whiskey, or gin) regularly?	Not Wrong at All	1.8	3	4.1	6	5.1	10	8.1	13	4.8	32	2.7	5	5.4	12	1.4	3	7.2	16	4.3	36	2.5	5	2.5	6	1.3	3	7.4	16	3.4	30
	A Little Bit Wrong	1.8	3	3.4	5	15.4	30	18.8	30	10.2	68	3.7	7	6.8	15	11.9	25	15.3	34	9.6	81	5.4	11	7.2	17	11.9	28	22.6	49	11.8	105
	Wrong	9.1	15	15.1	22	27.7	54	26.3	42	20	133	14.4	27	16.2	36	30	63	29.7	66	22.8	192	14.8	30	16.9	40	26.8	63	28.6	62	21.9	195
	Very wrong	87.3	144	77.4	113	51.8	101	46.9	75	65	433	79.1	148	71.6	159	56.7	119	47.7	106	63.3	532	77.3	157	73.4	174	60	141	41.5	90	63	562
How wrong do your parents feel it would be for you to:																															
Smoke cigarettes?	Not Wrong at All	1.8	3	3.4	5	3.1	6	6.9	11	3.7	25	2.7	5	5	11	1.9	4	1.8	4	2.9	24	3.4	7	1.7	4	0.8	2	6	13	2.9	26
	A Little Bit Wrong	1.8	3	2	3	6.1	12	11.3	18	5.4	36	1.1	2	1.4	3	3.8	8	11.8	26	4.7	39	2	4	2.1	5	3.8	9	7.8	17	3.9	35
	Wrong	4.8	8	5.4	8	20.4	40	26.4	42	14.6	98	9.8	18	10	22	15.2	32	19.9	44	13.9	116	11.8	24	13	31	16.5	39	16.1	35	14.4	129
	Very wrong	91.6	152	89.3	133	70.4	138	55.3	88	76.3	511	86.4	159	83.7	185	79	166	66.5	147	78.6	657	82.8	169	83.2	198	78.8	186	70.2	153	78.8	706
How wrong do your parents feel it would be for you to:																															
Use marijuana	Not Wrong at All	1.8	3	2	3	5.1	10	4.4	7	3.4	23	3.2	6	5	11	3.8	8	8.6	19	5.2	44	5	10	4.2	10	3.8	9	8.3	18	5.3	47
	A Little Bit Wrong	0	0	1.4	2	4.1	8	8.1	13	3.4	23	0.5	1	1.8	4	6.7	14	12.2	27	5.5	46	0.5	1	3.3	8	6.8	16	10.1	22	5.3	47
	Wrong	4.2	7	6.1	9	14.8	29	23.8	38	12.4	83	4.8	9	10.9	24	13.3	28	23.9	53	13.6	114	6	12	9.6	23	15.3	36	16.1	35	11.9	106
	Very wrong	93.9	155	90.5	133	76	149	63.7	102	80.7	539	91.4	171	82.4	182	76.2	160	55.4	123	75.7	636	88.6	178	82.8	198	74	174	65.6	143	77.6	693

Family Domain Risk Factor: Parental Attitudes Favorable Toward Antisocial Behavior & Drugs (continued)

Question	Response	County 2017										County 2019										County 2021									
		6th		8th		10th		12th		Total		6th		8th		10th		12th		Total		6th		8th		10th		12th		Total	
		%	n	%	n	%	n	%	n	%	n	%	n	%	n	%	n	%	n	%	n	%	n	%	n	%	n	%	n	%	n
How wrong do your parents feel it would be for you to:																															
Have one or two drinks of alcoholic beverage such as beer, wine, or hard liquor (vodka, whiskey, gin, or rum) nearly every day?	Not at all wrong	2.4	4	3.5	5	5.6	11	10.6	17	5.6	37	2.8	6	3.1	7	2.3	5	8.4	19	4.2	37	4.4	9	0.4	1	4.3	10	14.2	31	5.7	51
	A little bit wrong	6.1	10	9.7	14	17.4	34	12.4	20	11.7	78	4.1	9	8.9	20	16.9	36	20.4	46	12.6	111	5.9	12	9	21	15	35	16.4	36	11.7	104
	Wrong	18.8	31	21.5	31	26.2	51	26.1	42	23.3	155	13.8	30	23.6	53	30	64	24.4	55	23	202	20	41	27	63	24.5	57	31.1	68	25.7	229
	Very wrong	72.7	120	65.3	94	50.8	99	50.9	82	59.4	395	79.3	172	64.4	145	50.7	108	46.7	105	60.2	530	69.8	143	63.5	148	56.2	131	38.4	84	56.9	506
How wrong do your parents feel it would be for you to:																															
Use prescription drugs not prescribed to you?	Not at all wrong	6.1	10	5.6	8	2	4	2.5	4	3.9	26	4.6	10	4.9	11	1.9	4	2.7	6	3.5	31	9.7	19	2.6	6	1.7	4	3.7	8	4.2	37
	A little bit wrong	6.7	11	2.1	3	5.1	10	1.9	3	4.1	27	4.1	9	4	9	1.9	4	2.7	6	3.2	28	2.6	5	3	7	3	7	2.7	6	2.8	25
	Wrong	8.5	14	11.8	17	10.7	21	14.3	23	11.3	75	6.9	15	10.7	24	10.4	22	10.2	23	9.6	84	12.2	24	14.7	34	10.3	24	16.4	36	13.4	118
	Very wrong	78.7	129	80.6	116	82.1	161	81.4	131	80.8	537	84.3	183	80.4	180	85.8	182	84.4	190	83.7	735	75.5	148	79.7	185	84.9	197	77.2	169	79.5	699

Family Domain Risk Factor: Poor Family Management

Question	Response	County 2017										County 2019										County 2021									
		6th		8th		10th		12th		Total		6th		8th		10th		12th		Total		6th		8th		10th		12th		Total	
		%	n	%	n	%	n	%	n	%	n	%	n	%	n	%	n	%	n	%	n	%	n	%	n	%	n	%	n	%	n
When I am not at home, one of my parents knows where I am and who I am with.	NO!	1.8	3	2	3	0.5	1	3.8	6	1.9	13	2.5	5	4.1	9	2.4	5	2.2	5	2.8	24	0.9	2	1.7	4	0	0	3.2	7	1.4	13
	no	1.2	2	4.7	7	5.6	11	10.7	17	5.5	37	3.5	7	5	11	2.4	5	6.7	15	4.5	38	1.4	3	3.3	8	6	14	6.8	15	4.4	40
	yes	21.3	36	28	42	49.7	97	44	70	36.4	245	30.3	60	32.6	72	42.1	88	44.8	100	37.6	320	28.9	61	32.9	79	41.7	98	44.7	98	37.1	336
	YES!	75.7	128	65.3	98	44.1	86	41.5	66	56.2	378	63.6	126	58.4	129	53.1	111	46.2	103	55.1	469	68.7	145	62.1	149	52.3	123	45.2	99	57	516
If you skipped school, would you be caught by your parents?	NO!	2.4	4	3.3	5	1.5	3	6.9	11	3.4	23	5.1	10	4.6	10	1	2	6.3	14	4.2	36	2.4	5	2.5	6	1.7	4	3.2	7	2.4	22
	no	5.4	9	4	6	11.2	22	10.7	17	8	54	6.1	12	6.8	15	8.1	17	14.4	32	9	76	5.3	11	4.6	11	6.8	16	7.3	16	6	54
	yes	11.3	19	24.7	37	36.2	71	39	62	28.1	189	17.7	35	25.1	55	34.9	73	33.8	75	28.1	238	20.8	43	26.9	64	30.6	72	41.6	91	30	270
	YES!	81	136	68	102	51	100	43.4	69	60.5	407	71.2	141	63.5	139	56	117	45.5	101	58.7	498	71.5	148	66	157	60.9	143	47.9	105	61.5	553
My parents ask if I've gotten my homework done.	NO!	0	0	4.7	7	6.6	13	12	19	5.8	39	3	6	5.9	13	6.7	14	12.6	28	7.2	61	2.4	5	3.8	9	4.3	10	13.7	30	6	54
	no	3	5	6	9	21.9	43	24.1	38	14.1	95	5.1	10	10.9	24	19.6	41	27.9	62	16.1	137	5.3	11	6.7	16	16.7	39	20.1	44	12.2	110
	yes	20.7	35	30.7	46	31.6	62	40.5	64	30.8	207	21.7	43	28.6	63	32.5	68	30.2	67	28.4	241	25.8	54	37.5	90	41.5	97	42.5	93	37	334
	YES!	76.3	129	58.7	88	39.8	78	23.4	37	49.3	332	70.2	139	54.5	120	41.1	86	29.3	65	48.3	410	66.5	139	52.1	125	37.6	88	23.7	52	44.8	404
Would your parents know if you did not come home on time?	NO!	0.6	1	0.7	1	3.6	7	6.3	10	2.8	19	2.5	5	5	11	1.9	4	6.7	15	4.1	35	1.9	4	2.5	6	1.7	4	2.8	6	2.2	20
	no	5.4	9	7.9	12	10.3	20	12.6	20	9.1	61	7.6	15	11.3	25	7.7	16	17	38	11	94	6.3	13	8.8	21	9.4	22	14.7	32	9.8	88
	yes	28.6	48	33.1	50	41	80	44.7	71	37	249	27.3	54	30.3	67	41.1	86	37.7	84	34.2	291	34.1	71	37.5	90	38.3	90	42.7	93	38.2	344
	YES!	65.5	110	58.3	88	45.1	88	36.5	58	51.1	344	62.6	124	53.4	118	49.3	103	38.6	86	50.6	431	57.7	120	51.2	123	50.6	119	39.9	87	49.8	449

Family Domain Risk Factor: Poor Family Management (continued)

Question	Response	County 2017										County 2019										County 2021									
		6th		8th		10th		12th		Total		6th		8th		10th		12th		Total		6th		8th		10th		12th		Total	
		%	n	%	n	%	n	%	n	%	n	%	n	%	n	%	n	%	n	%	n	%	n	%	n	%	n	%	n	%	n
The rules in my family are clear.	NO!	0.6	1	2	3	2.1	4	3.8	6	2.1	14	3	6	3.2	7	1.9	4	3.1	7	2.8	24	2.8	6	3	7	3	7	4.1	9	3.2	29
	no	6.5	11	6	9	10.3	20	8.3	13	7.9	53	6.1	12	9.1	20	8.6	18	11.2	25	8.8	75	6.2	13	8.4	20	12.9	30	8.7	19	9.1	82
	yes	29.6	50	35.8	54	47.9	93	53.2	83	41.8	280	39.1	77	36.4	80	45.9	96	49.3	110	42.8	363	38.4	81	39.7	94	40.8	95	51.4	112	42.5	382
	YES!	63.3	107	56.3	85	39.7	77	34.6	54	48.2	323	51.8	102	51.4	113	43.5	91	36.3	81	45.6	387	52.6	111	48.9	116	43.3	101	35.8	78	45.2	406
If you carried a handgun without your parents' permission, would you be caught by them?	NO!	1.8	3	2	3	1.6	3	3.2	5	2.1	14	3	6	5	11	1.9	4	4.1	9	3.6	30	2.9	6	3.8	9	2.5	6	3.7	8	3.2	29
	no	3.6	6	9.5	14	11.4	22	15.8	25	10	67	5.6	11	9.1	20	9.6	20	13.8	30	9.6	81	3.8	8	6.4	15	11	26	14.7	32	9	81
	yes	13.7	23	20.3	30	24.9	48	31.6	50	22.6	151	14.1	28	17.8	39	26.8	56	26.1	57	21.3	180	17.7	37	24.2	57	25	59	28.4	62	23.9	215
	YES!	81	136	68.2	101	62.2	120	49.4	78	65.2	435	77.3	153	68	149	61.7	129	56	122	65.5	553	75.6	158	65.7	155	61.4	145	53.2	116	63.8	574
If you drank some beer, wine, or hard liquor (such as vodka, whiskey, gin, or rum) without your parents' permission, would you be caught by them?	NO!	2.4	4	5.4	8	11.3	22	13.3	21	8.2	55	4.1	8	8.3	18	7.7	16	14	31	8.6	73	5.9	12	5.5	13	6.8	16	15.3	33	8.3	74
	no	4.2	7	17.4	26	32.3	63	43	68	24.5	164	6.6	13	20.2	44	34.9	73	42.3	94	26.5	224	8.3	17	16.5	39	31.9	75	42.1	91	24.9	222
	yes	15	25	23.5	35	24.1	47	29.7	47	23	154	17.9	35	20.6	45	27.8	58	26.6	59	23.3	197	19.1	39	26.3	62	26.8	63	28.2	61	25.3	225
	YES!	78.4	131	53.7	80	32.3	63	13.9	22	44.2	296	71.4	140	50.9	111	29.7	62	17.1	38	41.5	351	66.7	136	51.7	122	34.5	81	14.4	31	41.5	370
My family has clear rules about alcohol and drug use.	NO!	0.6	1	1.3	2	3.1	6	4.4	7	2.4	16	1.5	3	5	11	1.9	4	6.3	14	3.8	32	2	4	3	7	1.7	4	6.5	14	3.3	29
	no	4.8	8	7.4	11	14.3	28	13.3	21	10.1	68	6.6	13	8.7	19	10	21	12.1	27	9.4	80	5.9	12	7.2	17	10.3	24	10.1	22	8.4	75
	yes	13.7	23	19.5	29	35.2	69	44.9	71	28.6	192	16.8	33	26	57	37.3	78	46.2	103	32	271	21.5	44	24.7	58	33.2	77	43.8	95	30.8	274
	YES!	81	136	71.8	107	47.4	93	37.3	59	58.9	395	75	147	60.3	132	50.7	106	35.4	79	54.8	464	70.7	145	65.1	153	54.7	127	39.6	86	57.5	511

Family Domain Protective Factor: Family Attachment																															
Question	Response	County 2017										County 2019										County 2021									
		6th		8th		10th		12th		Total		6th		8th		10th		12th		Total		6th		8th		10th		12th		Total	
		%	n	%	n	%	n	%	n	%	n	%	n	%	n	%	n	%	n	%	n	%	n	%	n	%	n	%	n	%	n
Do you feel very close to your mother?	NO!	3.7	6	4.7	7	7.1	14	8.2	13	6	40	2.5	5	7.3	16	7.2	15	8.9	20	6.6	56	2.4	5	4.3	10	6.4	15	9.1	20	5.6	50
	no	3	5	8	12	8.6	17	8.2	13	7	47	3	6	8.2	18	12	25	7.6	17	7.8	66	7.1	15	7.2	17	8.1	19	14.2	31	9.1	82
	yes	9.1	15	22.7	34	26.8	53	33.5	53	23.1	155	26.9	53	29.5	65	27.3	57	33	74	29.3	249	21.3	45	28.1	66	28.5	67	24.7	54	25.8	232
	YES!	84.1	138	64.7	97	57.6	114	50	79	63.9	428	67.5	133	55	121	53.6	112	50.4	113	56.4	479	69.2	146	60.4	142	57	134	52.1	114	59.6	536
Do you feel very close to your father?	NO!	5	8	9.3	14	13.1	26	12.2	19	10.1	67	8.4	16	11.6	25	15.5	32	17.9	40	13.5	113	7.7	16	14	33	9.1	21	11.6	25	10.7	95
	no	5	8	10.7	16	11.1	22	12.8	20	10	66	9.9	19	8.8	19	12.6	26	14.3	32	11.5	96	7.7	16	9.8	23	14.3	33	14.4	31	11.6	103
	yes	17.6	28	25.3	38	34.3	68	35.9	56	28.7	190	20.4	39	33.5	72	30.6	63	33.2	74	29.7	248	22.2	46	27.7	65	32.6	75	34.9	75	29.4	261
	YES!	72.3	115	54.7	82	41.4	82	39.1	61	51.3	340	61.3	117	46	99	41.3	85	34.5	77	45.3	378	62.3	129	48.5	114	43.9	101	39.1	84	48.3	428
Do you share your thoughts and feelings with your mother?	NO!	5.4	9	12.6	19	11.7	23	10.8	17	10.1	68	11.3	22	11.9	26	14.3	30	13.8	31	12.9	109	9.5	20	7.6	18	10.2	24	14.2	31	10.3	93
	no	9	15	17.9	27	28.1	55	18.4	29	18.8	126	15.5	30	20.5	45	18.1	38	21	47	18.9	160	12.4	26	23.3	55	22.6	53	24.8	54	20.9	188
	yes	26.5	44	31.1	47	28.1	55	34.8	55	30	201	34.5	67	32	70	33.3	70	31.7	71	32.8	278	37.1	78	36.9	87	32.8	77	27.5	60	33.6	302
	YES!	59	98	38.4	58	32.1	63	36.1	57	41.1	276	38.7	75	35.6	78	34.3	72	33.5	75	35.4	300	41	86	32.2	76	34.5	81	33.5	73	35.2	316
Do you share your thoughts and feelings with your father?	NO!	8.6	14	16.4	24	19.3	38	17.3	27	15.6	103	18.5	35	16.1	35	24.9	51	23.9	53	20.9	174	16	33	19.5	45	14.4	33	17.2	37	16.8	148
	no	20.2	33	29.5	43	33.5	66	28.8	45	28.2	187	20.6	39	24	52	25.4	52	30.2	67	25.2	210	18	37	27.3	63	34.5	79	31.6	68	28	247
	yes	33.1	54	31.5	46	25.4	50	37.8	59	31.6	209	33.3	63	34.6	75	30.7	63	28.4	63	31.7	264	30.6	63	34.6	80	29.3	67	33.5	72	32	282
	YES!	38	62	22.6	33	21.8	43	16	25	24.6	163	27.5	52	25.3	55	19	39	17.6	39	22.2	185	35.4	73	18.6	43	21.8	50	17.7	38	23.2	204

Family Domain Protective Factor: Opportunities for Prosocial Involvement																															
Question	Response	County 2017										County 2019										County 2021									
		6th		8th		10th		12th		Total		6th		8th		10th		12th		Total		6th		8th		10th		12th		Total	
		%	n	%	n	%	n	%	n	%	n	%	n	%	n	%	n	%	n	%	n	%	n	%	n	%	n	%	n	%	n
My parents ask me what I think before most family decisions affecting me are made	NO!	9.7	15	9.4	14	14.5	28	13.2	21	11.9	78	17.1	32	16.8	37	11	23	13.1	29	14.4	121	15.7	30	12.1	27	12.5	29	13.8	30	13.4	116
	no	17.4	27	17.4	26	22.3	43	26.4	42	21	138	24.6	46	20.9	46	24.8	52	27	60	24.3	204	22	42	27.2	61	23.3	54	23.4	51	24	208
	yes	43.2	67	43	64	42	81	41.5	66	42.4	278	35.3	66	40.9	90	41.9	88	41.4	92	40	336	36.1	69	44.6	100	44	102	44	96	42.4	367
	YES!	29.7	46	30.2	45	21.2	41	18.9	30	24.7	162	23	43	21.4	47	22.4	47	18.5	41	21.2	178	26.2	50	16.1	36	20.3	47	18.8	41	20.1	174
If I had a personal problem, I could ask my mom or dad for help	NO!	1.8	3	4.6	7	7.6	15	10.1	16	6.1	41	7	14	8.6	19	5.7	12	9	20	7.6	65	6.7	14	5	12	6.8	16	9.6	21	7	63
	no	4.2	7	10.6	16	12.7	25	14.5	23	10.5	71	6.5	13	11.3	25	13.8	29	10.8	24	10.7	91	4.8	10	10.5	25	9.4	22	9.6	21	8.7	78
	yes	29.8	50	31.1	47	40.1	79	40.9	65	35.7	241	27	54	32.4	72	39	82	38.3	85	34.3	293	31	65	42.9	102	40.2	94	44.7	98	39.8	359
	YES!	64.3	108	53.6	81	39.6	78	34.6	55	47.7	322	59.5	119	47.7	106	41.4	87	41.9	93	47.4	405	57.6	121	41.6	99	43.6	102	36.1	79	44.5	401
My parents give me lots of chances to do fun things with them	NO!	2.4	4	6	9	6.6	13	10.9	17	6.4	43	6.6	13	8.2	18	5.7	12	7.2	16	7	59	3.8	8	2.9	7	4.3	10	9.2	20	5	45
	no	7.7	13	11.9	18	20.3	40	16	25	14.3	96	14.2	28	15.1	33	16.7	35	20.6	46	16.7	142	11.3	24	13	31	17.1	40	16.1	35	14.4	130
	yes	27.4	46	33.1	50	43.1	85	41	64	36.5	245	33	65	34.7	76	41.1	86	44.4	99	38.4	326	28.3	60	42	100	42.3	99	41.7	91	38.8	350
	YES!	62.5	105	49	74	29.9	59	32.1	50	42.9	288	46.2	91	42	92	36.4	76	27.8	62	37.9	321	56.6	120	42	100	36.3	85	33	72	41.8	377

Family Domain Protective Factor: Rewards for Prosocial Involvement

Question	Response	County 2017										County 2019										County 2021									
		6th		8th		10th		12th		Total		6th		8th		10th		12th		Total		6th		8th		10th		12th		Total	
		%	n	%	n	%	n	%	n	%	n	%	n	%	n	%	n	%	n	%	n	%	n	%	n	%	n	%	n	%	n
My parents notice when I am doing a good job and let me know about it	Never or Almost Never	3.6	6	9.9	15	11.2	22	11.4	18	9	61	9.1	18	12.6	28	11.4	24	8.5	19	10.4	89	10	21	11.8	28	9.7	23	16	35	11.8	107
	Sometimes	14.2	24	21.2	32	29.9	59	27.2	43	23.4	158	18.2	36	25.6	57	26.7	56	29	65	25	214	18.6	39	27.7	66	29.2	69	27.9	61	26	235
	Often	27.8	47	29.1	44	26.9	53	32.9	52	29	196	33.3	66	25.6	57	36.2	76	25.9	58	30.1	257	23.8	50	24.4	58	30.1	71	29.7	65	27	244
	All the time	54.4	92	39.7	60	32	63	28.5	45	38.5	260	39.4	78	36.3	81	25.7	54	36.6	82	34.5	295	47.6	100	36.1	86	30.9	73	26.5	58	35.1	317
How often do your parents tell you they're proud of you for something you've done?	Never or Almost Never	6	10	7.9	12	11.1	22	9.4	15	8.7	59	8.5	17	14.5	32	11.4	24	11.2	25	11.5	98	9.5	20	13.4	32	12.7	30	17.1	37	13.2	119
	Sometimes	9	15	23.2	35	32.8	65	28.9	46	23.9	161	21.1	42	19.5	43	30	63	28.6	64	24.8	212	16.2	34	30.5	73	28.4	67	26.7	58	25.7	232
	Often	33.5	56	33.8	51	26.3	52	33.3	53	31.4	212	29.1	58	28.5	63	28.1	59	26.3	59	28	239	28.6	60	23.8	57	33.1	78	32.3	70	29.4	265
	All the time	51.5	86	35.1	53	29.8	59	28.3	45	36	243	41.2	82	37.6	83	30.5	64	33.9	76	35.7	305	45.7	96	32.2	77	25.8	61	24	52	31.7	286
Do you enjoy spending time with your mother?	NO!	2.4	4	4.6	7	5.6	11	5.7	9	4.6	31	2.1	4	7.7	17	8.1	17	5.8	13	6	51	3.3	7	1.3	3	5.2	12	7.9	17	4.4	39
	no	1.2	2	4	6	7.1	14	6.9	11	4.9	33	3.6	7	5.9	13	6.7	14	7.1	16	5.9	50	2.4	5	6.4	15	5.2	12	7.9	17	5.5	49
	yes	15.2	25	34.4	52	36.2	71	44	70	32.5	218	27.2	53	35.3	78	31.6	66	39.3	88	33.6	285	22.9	48	33.5	79	36.2	84	35.6	77	32.2	288
	YES!	81.1	133	57	86	51	100	43.4	69	57.9	388	67.2	131	51.1	113	53.6	112	47.8	107	54.5	463	71.4	150	58.9	139	53.4	124	48.6	105	57.9	518
Do you enjoy spending time with your father?	NO!	4.3	7	8.1	12	10.7	21	9.6	15	8.3	55	6.7	13	9.6	21	14.1	29	14.9	33	11.4	96	7.6	16	9.7	23	5.7	13	10.6	23	8.4	75
	no	0.6	1	5.4	8	8.1	16	9	14	5.9	39	4.1	8	6.8	15	5.8	12	8.1	18	6.3	53	5.2	11	5.1	12	7.4	17	8.8	19	6.6	59
	yes	15.4	25	26.2	39	34	67	42.3	66	29.7	197	23.7	46	28.3	62	33.5	69	34.4	76	30.1	253	16.7	35	27.5	65	33.2	76	36.6	79	28.6	255
	YES!	79.6	129	60.4	90	47.2	93	39.1	61	56.2	373	65.5	127	55.3	121	46.6	96	42.5	94	52.1	438	70.5	148	57.6	136	53.7	123	44	95	56.3	502

Peer-Individual Risk Factor: Attitudes Favorable Toward Antisocial Behavior and Drug Use

Question	Response	County 2017										County 2019										County 2021									
		6th		8th		10th		12th		Total		6th		8th		10th		12th		Total		6th		8th		10th		12th		Total	
		%	n	%	n	%	n	%	n	%	n	%	n	%	n	%	n	%	n	%	n	%	n	%	n	%	n	%	n	%	n
How wrong do you think it is for someone your age to stay away from school all day when their parents think they are at school?	Not Wrong at All	1.8	3	5.3	8	4.7	9	7.5	12	4.8	32	3.2	6	4.5	10	2.9	6	5.4	12	4	34	4.7	10	1.7	4	2.6	6	7.4	16	4	36
	A Little Bit Wrong	6.1	10	6.7	10	15.7	30	25.2	40	13.5	90	7.9	15	14	31	17.8	37	26.3	59	16.8	142	7	15	12.7	30	16.3	38	25.5	55	15.4	138
	Wrong	14.5	24	29.3	44	36.1	69	33.3	53	28.6	190	27.5	52	27.5	61	40.9	85	30.4	68	31.6	266	27.7	59	37.1	88	40.8	95	33.8	73	35	315
	Very wrong	77.6	128	58.7	88	43.5	83	34	54	53.1	353	61.4	116	54.1	120	38.5	80	37.9	85	47.6	401	60.6	129	48.5	115	40.3	94	33.3	72	45.6	410
How wrong do you think it is for someone your age to take a handgun to school?	Not Wrong at All	1.2	2	1.3	2	4.1	8	3.1	5	2.5	17	2.7	5	3.1	7	0.5	1	1.3	3	1.9	16	4.7	10	0	0	0.4	1	2.8	6	1.9	17
	A Little Bit Wrong	0.6	1	1.3	2	1.6	3	1.3	2	1.2	8	0	0	0.4	1	1.9	4	0.4	1	0.7	6	1.4	3	0.8	2	0.9	2	1.8	4	1.2	11
	Wrong	4.2	7	7.3	11	4.7	9	6.3	10	5.5	37	1.1	2	5.8	13	5.3	11	4.5	10	4.3	36	4.2	9	6.3	15	3.8	9	6.9	15	5.3	48
	Very wrong	93.9	155	90	135	89.6	173	89.3	142	90.7	605	96.3	181	90.6	202	92.3	192	93.7	209	93.1	784	89.7	191	92.8	220	94.9	223	88.5	192	91.6	826
How wrong do you think it is for someone your age to steal anything worth more than \$5?	Not Wrong at All	1.2	2	2.7	4	4.2	8	3.8	6	3	20	2.7	5	3.6	8	1.4	3	2.2	5	2.5	21	3.8	8	1.3	3	0.9	2	6	13	2.9	26
	A Little Bit Wrong	3.6	6	4.8	7	13.5	26	3.8	6	6.8	45	3.7	7	7.2	16	9.6	20	9	20	7.5	63	7	15	10.5	25	9.4	22	10.6	23	9.4	85
	Wrong	21.2	35	29.9	44	23.4	45	30.2	48	25.9	172	23	43	28.4	63	30.8	64	29.1	65	28	235	28.6	61	29.5	70	32.3	76	32.7	71	30.8	278
	Very wrong	73.9	122	62.6	92	58.9	113	62.3	99	64.3	426	70.6	132	60.8	135	58.2	121	59.6	133	62	521	60.6	129	58.6	139	57.4	135	50.7	110	56.9	513
How wrong do you think it is for someone your age to pick a fight with someone?	Not Wrong at All	1.2	2	7.4	11	9.9	19	6.3	10	6.3	42	5.3	10	8.6	19	7.7	16	6.7	15	7.2	60	6.1	13	5.1	12	5.5	13	9.7	21	6.5	59
	A Little Bit Wrong	10.2	17	16.1	24	18.8	36	17	27	15.6	104	13.4	25	19.1	42	23.7	49	23.8	53	20.2	169	15	32	24.2	57	25.5	60	24	52	22.3	201
	Wrong	34.3	57	34.2	51	35.4	68	39.6	63	35.9	239	36.4	68	32.7	72	35.3	73	32.3	72	34.1	285	32.2	69	36.4	86	36.2	85	34.1	74	34.8	314
	Very wrong	54.2	90	42.3	63	35.9	69	37.1	59	42.2	281	44.9	84	39.5	87	33.3	69	37.2	83	38.6	323	46.7	100	34.3	81	32.8	77	32.3	70	36.4	328
How wrong do you think it is for someone your age to attack someone with the idea of seriously hurting them?	Not Wrong at All	2.4	4	3.4	5	3.7	7	5	8	3.6	24	2.6	5	4.5	10	1	2	2.2	5	2.6	22	4.2	9	0	0	0.9	2	5.1	11	2.4	22
	A Little Bit Wrong	0.6	1	3.4	5	8.4	16	3.8	6	4.2	28	1.1	2	4.9	11	6.3	13	9	20	5.5	46	1.9	4	7.2	17	7.7	18	5.5	12	5.6	51
	Wrong	7.3	12	18.1	27	19.9	38	23.9	38	17.3	115	8.5	16	17.9	40	20.8	43	22.9	51	17.8	150	19	41	23.6	56	23.8	56	20.7	45	21.9	198
	Very wrong	89.6	147	75.2	112	68.1	130	67.3	107	74.8	496	87.8	166	72.6	162	72	149	65.9	147	74.1	624	75	162	69.2	164	67.7	159	68.7	149	70.1	634
How wrong do you think it is for someone your age to drink beer, wine, or hard liquor (for example, vodka, whiskey, gin, or rum) regularly?	Not Wrong at All	1.8	3	6.1	9	8.4	16	7.5	12	6.1	40	3.2	6	5.4	12	7.2	15	9	20	6.3	53	2.8	6	2.1	5	4.3	10	11.5	25	5.1	46
	A Little Bit Wrong	1.8	3	5.4	8	20.4	39	26.4	42	13.9	92	4.2	8	10.4	23	22.1	46	24.8	55	15.7	132	4.7	10	10.1	24	18.7	44	25.8	56	14.8	134
	Wrong	8.5	14	24.5	36	23	44	28.9	46	21.2	140	12.7	24	18.9	42	30.8	64	24.8	55	22	185	22.3	48	21.1	50	26.4	62	28.1	61	24.4	221
	Very wrong	87.8	144	63.9	94	48.2	92	37.1	59	58.9	389	79.9	151	65.3	145	39.9	83	41.4	92	56	471	70.2	151	66.7	158	50.6	119	34.6	75	55.6	503
How wrong do you think it is for someone your age to smoke cigarettes?	Not Wrong at All	1.2	2	4.7	7	7.9	15	20.1	32	8.4	56	3.8	7	3.6	8	4.3	9	7.7	17	4.9	41	3.7	8	0.8	2	4.3	10	7.4	16	4	36
	A Little Bit Wrong	1.8	3	3.4	5	15.2	29	22	35	10.9	72	3.2	6	5.9	13	11.6	24	20.8	46	10.6	89	5.6	12	9.3	22	12.8	30	21.9	47	12.3	111
	Wrong	10.9	18	10.1	15	22.5	43	19.5	31	16.1	107	19.9	37	16.2	36	21.7	45	20.8	46	19.6	164	16.8	36	22.5	53	22.6	53	23.3	50	21.3	192
	Very wrong	86.1	142	81.8	121	54.5	104	38.4	61	64.6	428	73.1	136	74.3	165	62.3	129	50.7	112	64.8	542	73.8	158	67.4	159	60.4	142	47.4	102	62.3	561
How wrong do you think it is for someone your age to use LSD, cocaine, amphetamines or another illegal drug?	Not Wrong at All	1.2	2	2.7	4	3.2	6	4.4	7	2.9	19	2.7	5	3.2	7	3.4	7	2.3	5	2.9	24	2.3	5	0.4	1	1.3	3	6.1	13	2.4	22
	A Little Bit Wrong	0	0	0.7	1	3.7	7	6.3	10	2.7	18	0.5	1	1.8	4	3.4	7	6.4	14	3.1	26	0.5	1	3.8	9	3.8	9	5.6	12	3.4	31
	Wrong	3	5	6.1	9	12.1	23	18.2	29	10	66	5.3	10	7.7	17	9.6	20	14.5	32	9.4	79	4.7	10	9.7	23	12.4	29	20.6	44	11.8	106
	Very wrong	95.8	158	90.5	133	81.1	154	71.1	113	84.4	558	91.5	172	87.4	194	83.7	174	76.8	169	84.6	709	92.5	198	86.1	204	82.5	193	67.8	145	82.3	740

Peer-Individual Risk Factor: Attitudes Favorable Toward Antisocial Behavior and Drug Use (continued)

Question	Response	County 2017										County 2019										County 2021									
		6th		8th		10th		12th		Total		6th		8th		10th		12th		Total		6th		8th		10th		12th		Total	
		%	n	%	n	%	n	%	n	%	n	%	n	%	n	%	n	%	n	%	n	%	n	%	n	%	n	%	n	%	n
How wrong do you think it is for someone your age to use marijuana?	Not Wrong at All	1.2	2	7.5	11	18.8	36	28.9	46	14.4	95	4.8	9	5.9	13	19.2	40	31.5	70	15.7	132	4.2	9	3.8	9	14	33	29.6	64	12.8	115
	A Little Bit Wrong	2.4	4	5.4	8	17.3	33	22.6	36	12.2	81	2.6	5	6.3	14	15.9	33	21.2	47	11.8	99	2.4	5	10.1	24	14.5	34	27.3	59	13.6	122
	Wrong	3	5	8.8	13	14.7	28	17	27	11	73	7.4	14	13.1	29	21.2	44	14.4	32	14.2	119	9.9	21	15.6	37	21.7	51	19.4	42	16.8	151
	Very wrong	93.3	154	78.2	115	49.2	94	31.4	50	62.4	413	85.2	161	74.7	165	43.8	91	32.9	73	58.3	490	83.5	177	70.5	167	49.8	117	23.6	51	56.9	512

Peer-Individual: Friend/Peer Perception of Use

Question	Response	County 2017										County 2019										County 2021									
		6th		8th		10th		12th		Total		6th		8th		10th		12th		Total		6th		8th		10th		12th		Total	
		%	n	%	n	%	n	%	n	%	n	%	n	%	n	%	n	%	n	%	n	%	n	%	n	%	n	%	n	%	n
How do you feel about someone your age having one or two drinks of an alcoholic beverage (beer, wine, hard liquor) nearly every day?	Strongly disapprove	78.4	131	55.3	84	39.5	79	28.6	46	50	340	70	156	52.2	119	41	86	36.9	83	50.1	444	72.2	156	55.4	134	39.1	92	32.1	70	49.6	452
	Somewhat disapprove	10.2	17	21.1	32	21.5	43	26.7	43	19.9	135	12.1	27	16.2	37	20.5	43	21.8	49	17.6	156	10.6	23	18.6	45	24.3	57	20.2	44	18.6	169
	Neither approve or disapprove	4.8	8	13.2	20	28.5	57	33.5	54	20.4	139	4.5	10	20.6	47	26.2	55	29.3	66	20.1	178	7.4	16	17.4	42	29.4	69	35.3	77	22.4	204
	Approve	1.2	2	3.9	6	5.5	11	6.8	11	4.4	30	0.9	2	2.2	5	5.2	11	7.1	16	3.8	34	1.4	3	1.2	3	3.4	8	9.2	20	3.7	34
	Don't know/ Can't say	5.4	9	6.6	10	5	10	4.3	7	5.3	36	12.6	28	8.8	20	7.1	15	4.9	11	8.4	74	8.3	18	7.4	18	3.8	9	3.2	7	5.7	52
How do you feel about someone your age smoking one or more packs of cigarettes a day?	Strongly disapprove	91	152	84.8	128	73	146	51.6	83	75	509	89.7	200	78.9	180	81	170	63.6	143	78.2	693	89.9	195	80.2	194	72.8	171	69.3	151	78	711
	Somewhat disapprove	1.8	3	7.3	11	10	20	19.9	32	9.7	66	4.5	10	7.5	17	9.5	20	15.6	35	9.3	82	3.2	7	8.7	21	12.3	29	13.3	29	9.4	86
	Neither approve or disapprove	3.6	6	3.3	5	13.5	27	21.7	35	10.8	73	2.7	6	7.5	17	6.2	13	16.4	37	8.2	73	2.8	6	6.2	15	11.9	28	14.2	31	8.8	80
	Approve	0.6	1	2	3	0.5	1	3.1	5	1.5	10	0	0	0	0	0.5	1	2.2	5	0.7	6	0.9	2	0	0	0.4	1	1.8	4	0.8	7
	Don't know/ Can't say	3	5	2.6	4	3	6	3.7	6	3.1	21	3.1	7	6.1	14	2.9	6	2.2	5	3.6	32	3.2	7	5	12	2.6	6	1.4	3	3.1	28
How do you feel about someone your age using marijuana once a month or more?	Strongly disapprove	88.6	148	73.3	110	50.5	101	26.7	43	59.3	402	85.2	190	70.5	160	42.1	88	29.3	66	57	504	86.6	187	69.4	168	46	108	27.1	59	57.3	522
	Somewhat disapprove	3.6	6	9.3	14	7.5	15	19.3	31	9.7	66	5.4	12	11	25	20.1	42	12.4	28	12.1	107	3.7	8	7.9	19	15.7	37	12.8	28	10.1	92
	Neither approve or disapprove	4.2	7	8	12	23.5	47	34.2	55	17.8	121	2.7	6	11	25	21.1	44	34.7	78	17.3	153	4.2	9	16.5	40	24.3	57	33.5	73	19.6	179
	Approve	0	0	4	6	12.5	25	16.8	27	8.6	58	1.3	3	1.8	4	12.4	26	20.4	46	8.9	79	1.4	3	1.2	3	10.6	25	23.4	51	9	82
	Don't know/ Can't say	3.6	6	5.3	8	6	12	3.1	5	4.6	31	5.4	12	5.7	13	4.3	9	3.1	7	4.6	41	4.2	9	5	12	3.4	8	3.2	7	4	36
How do you feel about someone your age using prescription drugs not prescribed to them?	Strongly disapprove	81.3	135	77.3	116	77	154	70.4	112	76.6	517	79.9	175	78.9	179	79.5	167	77.1	172	78.8	693	79.4	170	78.7	188	76.4	178	72.9	159	76.9	695
	Somewhat disapprove	11.4	19	12.7	19	9.5	19	13.8	22	11.7	79	9.6	21	7	16	9.5	20	9.4	21	8.9	78	13.1	28	8.4	20	12.4	29	13.3	29	11.7	106
	Neither approve or disapprove	3	5	4	6	11	22	12.6	20	7.9	53	4.6	10	6.2	14	6.7	14	9.9	22	6.8	60	2.3	5	9.6	23	9.4	22	10.6	23	8.1	73
	Approve	0.6	1	1.3	2	0	0	0.6	1	0.6	4	0	0	0.4	1	0.5	1	0.4	1	0.3	3	0.9	2	0	0	0.4	1	0.9	2	0.6	5
	Don't know/ Can't say	3.6	6	4.7	7	2.5	5	2.5	4	3.3	22	5.9	13	7.5	17	3.8	8	3.1	7	5.1	45	4.2	9	3.3	8	1.3	3	2.3	5	2.8	25
How wrong do your friends feel it would be for YOU to have one or two drinks of an alcoholic beverage nearly every day?	Not Wrong at All	3	5	8.1	12	19.4	38	18.1	29	12.5	84	4.3	8	9.9	22	13.9	29	16.4	35	11.3	94	7.2	15	7.6	18	8.1	19	20	43	10.6	95
	A Little Bit Wrong	6.6	11	16.1	24	24	47	24.4	39	18	121	8.1	15	15.8	35	24.5	51	27.2	58	19.2	159	7.2	15	14.3	34	26.3	62	30.2	65	19.6	176
	Wrong	17.5	29	24.2	36	21.9	43	29.4	47	23.1	155	16.7	31	27.5	61	25	52	27.2	58	24.4	202	24	50	24.1	57	31.8	75	26	56	26.6	238
	Very wrong	72.9	121	51.7	77	34.7	68	28.1	45	46.3	311	71	132	46.8	104	36.5	76	29.1	62	45.1	374	61.5	128	54	128	33.9	80	23.7	51	43.2	387

Peer-Individual: Friend/Peer Perception of Use (continued)																															
Question	Response	County 2017										County 2019										County 2021									
		6th		8th		10th		12th		Total		6th		8th		10th		12th		Total		6th		8th		10th		12th		Total	
		%	n	%	n	%	n	%	n	%	n	%	n	%	n	%	n	%	n	%	n	%	n	%	n	%	n	%	n	%	n
How wrong do your friends feel it would be for YOU to use tobacco?	Not Wrong at All	3.7	6	6.8	10	23	45	31.9	51	16.8	112	4.9	9	10.4	23	12.6	26	25.5	54	13.6	112	5.8	12	5.9	14	12.7	30	25.7	55	12.4	111
	A Little Bit Wrong	3.7	6	10.9	16	16.8	33	15.6	25	12	80	4.9	9	8.6	19	18.4	38	20.3	43	13.2	109	5.3	11	9.3	22	13.6	32	21	45	12.3	110
	Wrong	10.4	17	21.1	31	21.9	43	26.9	43	20.1	134	15.1	28	23.9	53	24.2	50	19.8	42	20.9	173	14.4	30	16.5	39	17.4	41	25.2	54	18.3	164
	Very wrong	82.2	134	61.2	90	38.3	75	25.6	41	51.1	340	75.1	139	57.2	127	44.9	93	34.4	73	52.3	432	74.5	155	68.4	162	56.4	133	28	60	57	510
How wrong do your friends feel it would be for YOU to use marijuana?	Not Wrong at All	3.1	5	6.8	10	18.9	37	23.9	38	13.6	90	5.4	10	9	20	20.8	43	30.3	64	16.6	137	8.8	18	8.5	20	14.6	34	31	66	15.6	138
	A Little Bit Wrong	1.9	3	8.2	12	18.4	36	22.6	36	13.1	87	2.7	5	6.3	14	19.3	40	17.5	37	11.6	96	2.4	5	5.9	14	13.7	32	23.9	51	11.5	102
	Wrong	6.8	11	14.3	21	16.3	32	19.5	31	14.3	95	9.2	17	20.3	45	14	29	14.7	31	14.8	122	11.7	24	16.5	39	18.5	43	22.1	47	17.2	153
	Very wrong	88.3	143	70.7	104	46.4	91	34	54	59	392	82.7	153	64.4	143	45.9	95	37.4	79	57	470	77.1	158	69.1	163	53.2	124	23	49	55.7	494
How wrong do your friends feel it would be for YOU to use prescription drugs not prescribed to you?	Not Wrong at All	3.7	6	3.4	5	7.7	15	4.4	7	4.9	33	5.4	10	5.5	12	5.8	12	1.4	3	4.5	37	5.3	11	3.8	9	2.1	5	4.7	10	3.9	35
	A Little Bit Wrong	4.9	8	5.4	8	5.6	11	6.9	11	5.7	38	4.3	8	3.2	7	7.7	16	7.1	15	5.6	46	4.4	9	4.7	11	6	14	8.5	18	5.8	52
	Wrong	11	18	16.1	24	17.4	34	24.4	39	17.2	115	14.1	26	15	33	15.5	32	21.3	45	16.5	136	12.6	26	14.8	35	19.2	45	22.5	48	17.3	154
	Very wrong	80.4	131	75.2	112	69.2	135	64.4	103	72.1	481	76.2	141	76.4	168	71	147	70.1	148	73.4	604	77.7	160	76.7	181	72.6	170	64.3	137	72.9	648

Peer-Individual Risk Factor: Perceived Risk of Drug Use																															
Question	Response	County 2017										County 2019										County 2021									
		6th		8th		10th		12th		Total		6th		8th		10th		12th		Total		6th		8th		10th		12th		Total	
		%	n	%	n	%	n	%	n	%	n	%	n	%	n	%	n	%	n	%	n	%	n	%	n	%	n	%	n	%	n
How much do you think people risk harming themselves if they take one or two drinks of an alcoholic beverage (beer, wine, hard liquor) nearly every day?	No risk	15	25	10.8	16	8.4	16	13.2	21	11.7	78	23.4	45	15	33	9.1	19	13.8	31	15.2	128	18.3	38	7.3	17	6.8	16	15.9	34	11.8	105
	Slight risk	21.6	36	18.2	27	25.8	49	26.4	42	23.2	154	21.4	41	20	44	22.1	46	23.7	53	21.8	184	22.1	46	24.6	57	24.8	58	26.2	56	24.4	217
	Moderate risk	19.2	32	31.1	46	34.7	66	33.3	53	29.7	197	25.5	49	31.8	70	43.3	90	30.8	69	32.9	278	28.4	59	32.3	75	32.9	77	33.6	72	31.9	283
	Great risk	44.3	74	39.9	59	31.1	59	27	43	35.4	235	29.7	57	33.2	73	25.5	53	31.7	71	30.1	254	31.3	65	35.8	83	35.5	83	24.3	52	31.9	283
How much do you think people risk harming themselves if they take five or more drinks of an alcoholic beverage (beer, wine, hard liquor) once or twice a week?	No risk	13.3	22	10.1	15	7.9	15	11.9	19	10.7	71	22.8	43	13.5	30	5.8	12	10.7	24	12.9	109	19.8	41	8.2	19	7.7	18	11.7	25	11.6	103
	Slight risk	13.9	23	16.1	24	21.1	40	30.2	48	20.4	135	16.4	31	19.3	43	18.3	38	24.6	55	19.8	167	18.8	39	20.8	48	22.6	53	28.6	61	22.7	201
	Moderate risk	27.9	46	35.6	53	30.5	58	34	54	31.8	211	28	53	33.2	74	43.3	90	37.9	85	35.8	302	26.6	55	33.3	77	32.5	76	41.3	88	33.4	296
	Great risk	44.8	74	38.3	57	40.5	77	23.9	38	37.1	246	32.8	62	34.1	76	32.7	68	26.8	60	31.5	266	34.8	72	37.7	87	37.2	87	18.3	39	32.2	285
How much do you think people risk harming themselves if they smoke one or more packs of cigarettes per day?	No risk	11	18	8.2	12	7.3	14	9.4	15	8.9	59	23.3	44	13.5	30	8.2	17	8.9	20	13.2	111	15.3	32	6	14	6	14	8.8	19	8.8	79
	Slight risk	4.9	8	8.8	13	14	27	10.7	17	9.8	65	4.2	8	10.3	23	9.6	20	12.5	28	9.4	79	7.2	15	8.5	20	10.2	24	13	28	9.7	87
	Moderate risk	16	26	14.3	21	14.5	28	23.3	37	16.9	112	18.5	35	18.8	42	18.3	38	18.8	42	18.6	157	17.2	36	19.2	45	21.3	50	22.3	48	20	179
	Great risk	68.1	111	68.7	101	64.2	124	56.6	90	64.4	426	54	102	57.4	128	63.9	133	59.8	134	58.9	497	60.3	126	66.2	155	62.6	147	55.8	120	61.4	548
How much do you think people risk harming themselves if they try marijuana once or twice?	No risk	11.6	19	13.5	20	30.4	58	50.6	80	26.8	177	27.9	53	24.3	54	34.9	73	50	112	34.6	292	17.5	36	13.9	32	28.9	68	54.9	117	28.6	253
	Slight risk	20.7	34	28.4	42	35.1	67	24.1	38	27.4	181	24.2	46	22.1	49	38.3	80	25.9	58	27.6	233	26.7	55	31.2	72	34	80	25.4	54	29.5	261
	Moderate risk	25	41	26.4	39	14.7	28	12.7	20	19.4	128	20	38	24.3	54	14.8	31	13.8	31	18.2	154	23.3	48	24.2	56	16.6	39	9.9	21	18.5	164
	Great risk	42.7	70	31.8	47	19.9	38	12.7	20	26.5	175	27.9	53	29.3	65	12	25	10.3	23	19.6	166	32.5	67	30.7	71	20.4	48	9.9	21	23.4	207

Peer-Individual Risk Factor: Perceived Risk of Drug Use (continued)																															
Question	Response	County 2017										County 2019										County 2021									
		6th		8th		10th		12th		Total		6th		8th		10th		12th		Total		6th		8th		10th		12th		Total	
		%	n	%	n	%	n	%	n	%	n	%	n	%	n	%	n	%	n	%	n	%	n	%	n	%	n	%	n	%	n
How much do you think people risk harming themselves if they use marijuana once or twice a week?	No risk	11	18	10.9	16	21.5	41	34.6	55	19.7	130	24.5	46	16.3	36	22.5	47	34.4	77	24.5	206	17.8	36	11.8	27	14.2	33	34.3	73	19.3	169
	Slight risk	10.4	17	14.3	21	22	42	23.9	38	17.9	118	12.2	23	14.9	33	23	48	27.7	62	19.7	166	9.9	20	13.2	30	23.2	54	29.1	62	18.9	166
	Moderate risk	22.7	37	28.6	42	27.2	52	19.5	31	24.5	162	26.1	49	27.1	60	34.4	72	21.4	48	27.2	229	28.7	58	32	73	32.6	76	20.2	43	28.5	250
	Great risk	55.8	91	46.3	68	29.3	56	22	35	37.9	250	37.2	70	41.6	92	20.1	42	16.5	37	28.6	241	43.6	88	43	98	30	70	16.4	35	33.2	291
How much do you think people risk harming themselves if they use marijuana regularly?	No risk	11.6	19	10.3	15	18.8	36	30.2	48	17.9	118	23.8	45	14.2	31	19.1	40	26.5	59	20.9	175	15.1	30	8.2	19	12.4	29	27	58	15.5	136
	Slight risk	1.2	2	6.8	10	14.1	27	15.1	24	9.5	63	5.3	10	5.5	12	12	25	23.8	53	11.9	100	4	8	9.5	22	10.3	24	21.4	46	11.4	100
	Moderate risk	8.5	14	12.3	18	16.2	31	18.9	30	14.1	93	10.1	19	10.6	23	19.1	40	18.8	42	14.8	124	14.6	29	13	30	24.9	58	20	43	18.2	160
	Great risk	78.7	129	70.5	103	50.8	97	35.8	57	58.5	386	60.8	115	69.7	152	49.8	104	30.9	69	52.4	440	66.3	132	69.3	160	52.4	122	31.6	68	54.9	482
How much do you think people risk harming themselves if they use prescription drugs that are not prescribed to them?	No risk	10.5	17	7.5	11	5.9	11	5	8	7.2	47	22.3	42	11.7	26	3.8	8	4.1	9	10.1	85	12.3	25	5.6	13	3.8	9	5.6	12	6.7	59
	Slight risk	11.7	19	9.5	14	7	13	8.2	13	9	59	9.6	18	5.8	13	6.2	13	8.6	19	7.5	63	7.8	16	7.8	18	5.1	12	8	17	7.1	63
	Moderate risk	19.8	32	20.4	30	19.3	36	21.4	34	20.2	132	22.9	43	22	49	22.5	47	21.2	47	22.1	186	26	53	22.9	53	28.5	67	18.8	40	24.1	213
	Great risk	58	94	62.6	92	67.9	127	65.4	104	63.7	417	45.2	85	60.5	135	67.5	141	66.2	147	60.3	508	53.9	110	63.6	147	62.6	147	67.6	144	62.1	548

Peer-Individual Risk Factor: Rebelliousness																															
Question	Response	County 2017										County 2019										County 2021									
		6th		8th		10th		12th		Total		6th		8th		10th		12th		Total		6th		8th		10th		12th		Total	
		%	n	%	n	%	n	%	n	%	n	%	n	%	n	%	n	%	n	%	n	%	n	%	n	%	n	%	n	%	n
I like to see how much I can get away with.	Very false	77.7	129	59.6	90	46.6	90	34.6	55	54.4	364	71.4	140	58.9	132	42.7	90	37.5	84	52.2	446	75.2	158	57	135	49.2	117	44.4	96	56.2	506
	Somewhat false	12	20	23.8	36	24.9	48	26.4	42	21.8	146	18.9	37	14.7	33	27.5	58	25	56	21.5	184	15.2	32	26.6	63	23.5	56	23.6	51	22.4	202
	Somewhat true	9	15	13.2	20	23.3	45	33.3	53	19.9	133	8.7	17	21.4	48	23.2	49	31.3	70	21.5	184	7.1	15	13.5	32	22.3	53	24.1	52	16.9	152
	Very true	1.2	2	3.3	5	5.2	10	5.7	9	3.9	26	1	2	4.9	11	6.6	14	6.3	14	4.8	41	2.4	5	3	7	5	12	7.9	17	4.6	41
I ignore the rules that get in my way.	Very false	72.3	120	64	96	50.8	97	46.5	74	58.1	387	69.8	134	60.5	135	55.7	117	42	94	56.5	480	75.2	158	61.6	146	52.9	126	51.4	112	60	542
	Somewhat false	18.1	30	23.3	35	28.3	54	27	43	24.3	162	21.9	42	20.2	45	22.4	47	35.7	80	25.2	214	16.7	35	24.9	59	27.3	65	25.7	56	23.8	215
	Somewhat true	9	15	8.7	13	18.3	35	21.4	34	14.6	97	7.8	15	13	29	17.1	36	18.8	42	14.4	122	5.7	12	11	26	16	38	17.4	38	12.6	114
	Very true	0.6	1	4	6	2.6	5	5	8	3	20	0.5	1	6.3	14	4.8	10	3.6	8	3.9	33	2.4	5	2.5	6	3.8	9	5.5	12	3.5	32
I do the opposite of what people tell me, just to get them mad.	Very false	75.2	124	61.7	92	56.3	108	67.3	107	64.8	431	67.9	133	61.7	137	63.6	133	61.2	137	63.5	540	67.4	145	60.3	143	61.8	147	66.2	143	63.8	578
	Somewhat false	14.5	24	23.5	35	28.1	54	21.4	34	22.1	147	20.9	41	23	51	21.5	45	26.3	59	23	196	19.1	41	24.9	59	21	50	19.9	43	21.3	193
	Somewhat true	7.3	12	11.4	17	12.5	24	9.4	15	10.2	68	8.2	16	9.5	21	12.4	26	8.9	20	9.8	83	8.8	19	11.4	27	14.3	34	11.1	24	11.5	104
	Very true	3	5	3.4	5	3.1	6	1.9	3	2.9	19	3.1	6	5.9	13	2.4	5	3.6	8	3.8	32	4.7	10	3.4	8	2.9	7	2.8	6	3.4	31

Peer-Individual Risk Factor: Depressive Symptoms

Question	Response	County 2017										County 2019										County 2021									
		6th		8th		10th		12th		Total		6th		8th		10th		12th		Total		6th		8th		10th		12th		Total	
		%	n	%	n	%	n	%	n	%	n	%	n	%	n	%	n	%	n	%	n	%	n	%	n	%	n	%	n	%	n
In the past 12 months, have you felt depressed or sad MOST days, even if you felt OK sometimes?	NO!	32.5	54	35.3	53	28.8	55	30.8	49	31.7	211	33.5	65	34.4	77	29	61	27.2	61	31	264	35.4	75	30	71	25.4	60	23.9	52	28.6	258
	no	25.9	43	26.7	40	24.1	46	20.8	33	24.3	162	28.4	55	21.9	49	22.9	48	23.7	53	24.1	205	25.9	55	27.4	65	30.1	71	23.9	52	26.9	243
	yes	32.5	54	24	36	29.3	56	30.8	49	29.3	195	27.3	53	26.8	60	27.1	57	24.6	55	26.4	225	23.6	50	25.7	61	28.4	67	27.5	60	26.4	238
	YES!	9	15	14	21	17.8	34	17.6	28	14.7	98	10.8	21	17	38	21	44	24.6	55	18.5	158	15.1	32	16.9	40	16.1	38	24.8	54	18.2	164
Sometimes I think that life is not worth it.	NO!	57.9	95	53.7	80	40.6	78	40.3	64	47.7	317	53.1	104	49.1	109	41.3	86	39.6	89	45.6	388	49.3	104	43.8	103	42.8	101	39.6	86	43.8	394
	no	21.3	35	17.4	26	27.1	52	30.8	49	24.4	162	19.9	39	20.7	46	21.2	44	24	54	21.5	183	22.3	47	24.3	57	28.4	67	26.3	57	25.4	228
	yes	16.5	27	18.1	27	19.8	38	20.8	33	18.8	125	18.4	36	19.4	43	27.4	57	23.1	52	22.1	188	19	40	20.4	48	19.9	47	19.4	42	19.7	177
	YES!	4.3	7	10.7	16	12.5	24	8.2	13	9	60	8.7	17	10.8	24	10.1	21	13.3	30	10.8	92	9.5	20	11.5	27	8.9	21	14.7	32	11.1	100
At times, I think I am no good at all.	NO!	42.2	70	42.7	64	32.1	62	34	54	37.4	250	43.1	84	36.5	81	28.8	60	33.8	76	35.4	301	32.4	69	36.3	86	30.6	72	32.3	70	32.9	297
	no	19.3	32	18	27	23.8	46	19.5	31	20.4	136	18.5	36	20.7	46	22.1	46	21.8	49	20.8	177	26.8	57	21.9	52	27.2	64	19.8	43	23.9	216
	yes	31.3	52	25.3	38	28	54	35.2	56	29.9	200	26.7	52	27.9	62	32.2	67	25.8	58	28.1	239	27.2	58	27.4	65	26.8	63	31.3	68	28.2	254
	YES!	7.2	12	14	21	16.1	31	11.3	18	12.3	82	11.8	23	14.9	33	16.8	35	18.7	42	15.6	133	13.6	29	14.3	34	15.3	36	16.6	36	15	135
All in all, I am inclined to think that I am a failure.	NO!	56.1	92	55.3	83	42.6	81	40.9	65	48.4	321	55.7	107	50.5	112	40.4	84	40.9	92	46.6	395	46.4	97	42.8	101	41.9	99	39.9	87	42.7	384
	no	26.2	43	23.3	35	34.2	65	39.6	63	31.1	206	21.4	41	22.5	50	26.9	56	32	72	25.9	219	28.7	60	30.5	72	35.2	83	33.5	73	32	288
	yes	12.8	21	10.7	16	11.6	22	13.8	22	12.2	81	17.7	34	14.9	33	21.6	45	16	36	17.5	148	15.3	32	16.5	39	13.1	31	14.2	31	14.8	133
	YES!	4.9	8	10.7	16	11.6	22	5.7	9	8.3	55	5.2	10	12.2	27	11.1	23	11.1	25	10	85	9.6	20	10.2	24	9.7	23	12.4	27	10.5	94

Peer-Individual Risk Factor: Sensation Seeking

Question	Response	County 2017										County 2019										County 2021									
		6th		8th		10th		12th		Total		6th		8th		10th		12th		Total		6th		8th		10th		12th		Total	
		%	n	%	n	%	n	%	n	%	n	%	n	%	n	%	n	%	n	%	n	%	n	%	n	%	n	%	n	%	n
How many times have you done what feels good no matter what?	Never	49.7	77	52.7	77	50	88	35.5	55	47	297	61.2	109	55.8	121	43.7	87	43.5	93	50.7	410	58.9	113	53.2	115	48.7	109	40.9	85	50.2	422
	I've done it, but not in the past year	13.5	21	15.1	22	8.5	15	9	14	11.4	72	11.2	20	11.5	25	16.6	33	10.3	22	12.4	100	19.3	37	11.6	25	14.3	32	12.5	26	14.3	120
	Less than once a month	11.6	18	7.5	11	17.6	31	17.4	27	13.8	87	3.9	7	9.7	21	12.1	24	15.9	34	10.6	86	3.6	7	9.7	21	10.7	24	14.9	31	9.9	83
	About once a month	5.2	8	8.2	12	6.8	12	14.8	23	8.7	55	5.1	9	3.7	8	9	18	8.4	18	6.6	53	3.1	6	8.3	18	5.8	13	12.5	26	7.5	63
	2 or 3 times a month	6.5	10	6.2	9	6.8	12	7.1	11	6.6	42	6.2	11	6.9	15	7.5	15	10.7	23	7.9	64	4.2	8	5.6	12	9.8	22	11.1	23	7.7	65
	Once a week or more	13.5	21	10.3	15	10.2	18	16.1	25	12.5	79	12.4	22	12.4	27	11.1	22	11.2	24	11.8	95	10.9	21	11.6	25	10.7	24	8.2	17	10.4	87
How many times have you done something dangerous because someone dared you to do it?	Never	62.8	103	55.3	83	50.3	97	47.8	76	53.9	359	65.6	124	53.1	119	46.2	97	53.4	118	54.3	458	67.1	141	55.6	130	51.5	121	46.5	101	55	493
	I've done it, but not in the past year	22	36	19.3	29	16.6	32	20.8	33	19.5	130	20.1	38	17.9	40	23.3	49	19.9	44	20.3	171	21.9	46	21.8	51	23.4	55	22.6	49	22.4	201
	Less than once a month	6.7	11	10.7	16	13	25	14.5	23	11.3	75	6.9	13	14.7	33	13.3	28	13.6	30	12.3	104	2.4	5	15.8	37	12.3	29	16.1	35	11.8	106
	About once a month	3.7	6	7.3	11	10.4	20	8.8	14	7.7	51	2.6	5	4.5	10	5.7	12	5.9	13	4.7	40	4.3	9	2.1	5	3.8	9	9.2	20	4.8	43
	2 or 3 times a month	3	5	3.3	5	4.7	9	5.7	9	4.2	28	3.2	6	4.5	10	8.1	17	5.4	12	5.3	45	3.8	8	2.1	5	6	14	3.7	8	3.9	35
	Once a week or more	1.8	3	4	6	5.2	10	2.5	4	3.5	23	1.6	3	5.4	12	3.3	7	1.8	4	3.1	26	0.5	1	2.6	6	3	7	1.8	4	2	18
How many times have you done crazy things even if they are a little dangerous?	Never	56.1	92	41.7	63	37.3	72	32.5	51	41.8	278	54.7	104	40.3	91	35.7	75	33.6	74	40.7	344	55.5	116	43.1	100	40	94	37.7	81	43.9	391
	I've done it, but not in the past year	25	41	25.8	39	21.2	41	20.4	32	23	153	23.2	44	28.8	65	24.8	52	25.9	57	25.8	218	19.1	40	25	58	24.3	57	17.2	37	21.5	192
	Less than once a month	7.9	13	11.9	18	16.6	32	22.3	35	14.7	98	8.9	17	8.8	20	17.1	36	20	44	13.8	117	12.4	26	17.7	41	15.3	36	23.3	50	17.2	153
	About once a month	5.5	9	7.3	11	7.8	15	10.2	16	7.7	51	5.3	10	7.5	17	7.6	16	8.2	18	7.2	61	3.8	8	7.3	17	8.5	20	10.2	22	7.5	67
	2 or 3 times a month	3	5	6	9	9.3	18	7.6	12	6.6	44	5.3	10	8.4	19	9.5	20	8.2	18	7.9	67	5.7	12	3.4	8	4.3	10	7	15	5.1	45
	Once a week or more	2.4	4	7.3	11	7.8	15	7	11	6.2	41	2.6	5	6.2	14	5.2	11	4.1	9	4.6	39	3.3	7	3.4	8	7.7	18	4.7	10	4.8	43

Peer-Individual Risk Factor: Gang Involvement

Question	Response	County 2017										County 2019										County 2021									
		6th		8th		10th		12th		Total		6th		8th		10th		12th		Total		6th		8th		10th		12th		Total	
		%	n	%	n	%	n	%	n	%	n	%	n	%	n	%	n	%	n	%	n	%	n	%	n	%	n	%	n	%	n
Have you ever belonged to a gang?	Yes	5.5	9	2	3	7.1	14	2.5	4	4.5	30	2.8	5	4.5	10	1.4	3	6.1	13	3.8	31	1.9	4	1.3	3	2.6	6	2.8	6	2.1	19
	No	94.5	154	98	145	92.9	184	97.5	155	95.5	638	97.2	176	95.5	212	98.6	204	93.9	199	96.2	791	98.1	203	98.7	232	97.4	227	97.2	211	97.9	873
How old were you when you first belonged to a gang?	Never	94.6	157	97.3	146	92.9	184	98.1	155	95.5	642	96.6	173	96.3	211	99	204	94.7	195	96.7	783	98.1	203	98.7	232	97	227	97.2	211	97.8	873
	10 or younger	1.8	3	1.3	2	2.5	5	0	0	1.5	10	2.8	5	1.4	3	0.5	1	1.5	3	1.5	12	1	2	0.4	1	0.9	2	0.9	2	0.8	7
	11	3.6	6	0.7	1	0.5	1	0	0	1.2	8	0.6	1	0	0	0	0	0.5	1	0.2	2	1	2	0.4	1	0.4	1	0.9	2	0.7	6
	12	0	0	0	0	0.5	1	0	0	0.1	1	0	0	0.9	2	0	0	0.5	1	0.4	3	0	0	0	0	0.4	1	0	0	0.1	1
	13	0	0	0.7	1	1	2	0	0	0.4	3	0	0	1.4	3	0	0	0	0	0.4	3	0	0	0.4	1	0.4	1	0	0	0.2	2
	14	0	0	0	0	0.5	1	0	0	0.1	1	0	0	0	0	0.5	1	0.5	1	0.2	2	0	0	0	0	0.4	1	0	0	0.1	1
	15	0	0	0	0	2	4	1.9	3	1	7	0	0	0	0	0	0	1	2	0.2	2	0	0	0	0	0.4	1	0.5	1	0.2	2
	16	0	0	0	0	0	0	0	0	0	0	0	0	0	0	0	0	0.5	1	0.1	1	0	0	0	0	0	0.5	1	0.1	1	
	17 or Older	0	0	0	0	0	0	0	0	0	0	0	0	0	0	0	0	0	1	2	0.2	2	0	0	0	0	0	0	0	0	0
In the past 12 months, how many of your best friends have been a member of a gang?	None	89.6	147	94.7	143	89.9	178	97.5	155	92.7	623	91	162	92.7	203	96.6	200	96.2	203	94.2	768	96.1	198	93.2	219	96.1	223	97.2	211	95.6	851
	1	3	5	4.6	7	3	6	0	0	2.7	18	3.9	7	3.2	7	1.9	4	0.5	1	2.3	19	1.5	3	3	7	1.7	4	0.5	1	1.7	15
	2	0.6	1	0	0	2	4	0.6	1	0.9	6	3.9	7	0.9	2	0	0	0.9	2	1.3	11	1	2	2.1	5	0.9	2	0.5	1	1.1	10
	3	2.4	4	0.7	1	1	2	1.3	2	1.3	9	0	0	0.9	2	0	0	0.5	1	0.4	3	0.5	1	0.4	1	0.4	1	0.5	1	0.4	4
	4	4.3	7	0	0	4	8	0.6	1	2.4	16	1.1	2	2.3	5	1.4	3	1.9	4	1.7	14	1	2	1.3	3	0.9	2	1.4	3	1.1	10
If you have ever belonged to a gang, did that gang have a name?	Yes	4.8	8	1.3	2	6.6	13	2.5	4	4	27	3.4	6	3.2	7	1.5	3	4.9	10	3.2	26	1.4	3	1.3	3	2.6	6	2.3	5	1.9	17
	No	6.7	11	6.7	10	6.1	12	4.4	7	6	40	10.7	19	6.8	15	6.3	13	5.9	12	7.3	59	0.5	1	0	0	0	0.5	1	0.2	2	
	I have never belonged to a gang	88.5	146	92	138	87.3	172	93	147	90	603	85.9	152	90	197	92.2	190	89.3	183	89.5	722	98.1	203	98.7	233	97.4	228	97.2	211	97.9	875

Peer-Individual Risk Factor: Rewards for Antisocial Behavior

Question	Response	County 2017										County 2019										County 2021									
		6th		8th		10th		12th		Total		6th		8th		10th		12th		Total		6th		8th		10th		12th		Total	
		%	n	%	n	%	n	%	n	%	n	%	n	%	n	%	n	%	n	%	n	%	n	%	n	%	n	%	n	%	n
What are the chances you would be seen as cool if you:																															
carried a handgun?	No or very little chance	84.1	143	82.1	124	81.8	157	81.1	129	82.3	553	87.3	165	88.5	200	86.6	181	85.1	188	86.9	734	86.1	179	85.9	201	87.2	205	79.8	174	84.8	759
	Little chance	6.5	11	10.6	16	7.8	15	11.9	19	9.1	61	6.9	13	6.2	14	7.7	16	10	22	7.7	65	6.7	14	9.4	22	7.2	17	13.3	29	9.2	82
	Some chance	5.3	9	4.6	7	5.2	10	4.4	7	4.9	33	1.6	3	3.5	8	3.8	8	1.8	4	2.7	23	2.4	5	3	7	2.1	5	5	11	3.1	28
	Pretty good chance	2.4	4	2.6	4	2.6	5	1.9	3	2.4	16	1.1	2	0	0	1	2	1.4	3	0.8	7	1.9	4	1.7	4	1.3	3	0.9	2	1.5	13
	Very good chance	1.8	3	0	0	2.6	5	0.6	1	1.3	9	3.2	6	1.8	4	1	2	1.8	4	1.9	16	2.9	6	0	0	2.1	5	0.9	2	1.5	13
What are the chances you would be seen as cool if you:																															
began drinking alcoholic beverages regularly, that is, at least once or twice a month?	No or very little chance	86.4	146	66.7	100	43.8	84	38	60	58.3	390	84.7	160	73.8	166	52.9	111	44.8	99	63.4	536	84.5	174	75.3	177	54	127	49.5	108	65.5	586
	Little chance	6.5	11	20	30	19.3	37	22.2	35	16.9	113	8.5	16	16.4	37	25.7	54	20.8	46	18.1	153	7.8	16	11.5	27	18.3	43	17	37	13.8	123
	Some chance	3.6	6	7.3	11	16.7	32	17.7	28	11.5	77	2.6	5	7.6	17	10.5	22	18.6	41	10.1	85	3.4	7	8.5	20	14.9	35	19.3	42	11.6	104
	Pretty good chance	0.6	1	2.7	4	14.1	27	13.3	21	7.9	53	2.1	4	0	0	8.1	17	11.8	26	5.6	47	2.9	6	2.1	5	8.1	19	10.1	22	5.8	52
	Very good chance	3	5	3.3	5	6.3	12	8.9	14	5.4	36	2.1	4	2.2	5	2.9	6	4.1	9	2.8	24	1.5	3	2.6	6	4.7	11	4.1	9	3.2	29
What are the chances you would be seen as cool if you:																															
smoked cigarettes?	No or very little chance	85.1	143	76.5	114	62.8	120	52.5	83	69.1	460	89.4	169	81.9	186	80.5	169	66.4	146	79.2	670	87.3	179	82.5	193	76.1	178	69.3	151	78.7	701
	Little chance	5.4	9	14.1	21	14.7	28	21.5	34	13.8	92	4.8	9	10.1	23	9.5	20	18.6	41	11	93	2.4	5	8.5	20	12.8	30	18.8	41	10.8	96
	Some chance	3.6	6	6	9	12	23	13.9	22	9	60	3.2	6	5.3	12	4.3	9	9.5	21	5.7	48	3.9	8	6	14	6.4	15	9.2	20	6.4	57
	Pretty good chance	3	5	0.7	1	5.8	11	8.9	14	4.7	31	1.6	3	0.9	2	4.3	9	4.5	10	2.8	24	2.4	5	1.3	3	3.4	8	0.9	2	2	18
	Very good chance	3	5	2.7	4	4.7	9	3.2	5	3.5	23	1.1	2	1.8	4	1.4	3	0.9	2	1.3	11	3.9	8	1.7	4	1.3	3	1.8	4	2.1	19
What are the chances you would be seen as cool if you:																															
used marijuana?	No or very little chance	91.7	155	75.8	113	56.3	108	45.2	71	67	447	90.5	171	79.1	178	56.7	118	50.9	112	68.8	579	88.7	180	82.5	193	62.6	147	50	109	70.7	629
	Little chance	1.8	3	13.4	20	10.4	20	17.2	27	10.5	70	5.3	10	8.9	20	15.4	32	19.5	43	12.5	105	3.9	8	7.3	17	17	40	22.5	49	12.8	114
	Some chance	2.4	4	4	6	17.7	34	19.7	31	11.2	75	0.5	1	6.7	15	16.3	34	11.4	25	8.9	75	0.5	1	6	14	10.6	25	14.2	31	8	71
	Pretty good chance	1.2	2	2.7	4	6.8	13	12.1	19	5.7	38	2.6	5	2.2	5	9.6	20	10	22	6.2	52	3	6	1.3	3	4.7	11	8.7	19	4.4	39
	Very good chance	3	5	4	6	8.9	17	5.7	9	5.5	37	1.1	2	3.1	7	1.9	4	8.2	18	3.7	31	3.9	8	3	7	5.1	12	4.6	10	4.2	37

Peer-Individual Risk Factor: Interaction with Antisocial Peers

Question	Response	County 2017										County 2019										County 2021										
		6th		8th		10th		12th		Total		6th		8th		10th		12th		Total		6th		8th		10th		12th		Total		
		%	n	%	n	%	n	%	n	%	n	%	n	%	n	%	n	%	n	%	n	%	n	%	n	%	n	%	n	%	n	
Think of up to four of your best friends (the friends you feel closest to). In the past 12 months, how many of your best friends have:																																
Been arrested?	None	97.6	165	96	143	92.9	182	94.4	151	95.1	641	91.3	168	94.6	212	93.4	197	94.6	210	93.6	787	93.4	197	94.9	223	96.2	226	93.6	204	94.5	850	
	1	0.6	1	1.3	2	5.1	10	5	8	3.1	21	2.7	5	2.7	6	3.8	8	4.1	9	3.3	28	2.8	6	3.4	8	2.1	5	4.1	9	3.1	28	
	2	0.6	1	1.3	2	0	0	0.6	1	0.6	4	1.6	3	0.9	2	1.4	3	1.4	3	1.3	11	0.5	1	0.4	1	0.4	1	0.5	1	0.4	4	
	3	0	0	0	0	0	0	0	0	0	0	0	1.1	2	0	0	0.9	2	0	0	0.5	4	0.9	2	0.4	1	0.4	1	0	0	0.4	4
	4	1.2	2	1.3	2	2	4	0	0	1.2	8	3.3	6	1.8	4	0.5	1	0	0	1.3	11	2.4	5	0.9	2	0.9	2	1.8	4	1.4	13	
Think of up to four of your best friends (the friends you feel closest to). In the past 12 months, how many of your best friends have:																																
Dropped out of school?	None	96.4	163	96	145	91.8	178	93.1	149	94.2	635	97.3	178	97.3	215	93.3	195	91	202	94.6	790	98.1	208	96.2	226	97	228	93.1	203	96.1	865	
	1	3	5	3.3	5	4.6	9	5.6	9	4.2	28	2.2	4	2.7	6	4.8	10	5.4	12	3.8	32	1.4	3	2.6	6	2.6	6	4.6	10	2.8	25	
	2	0.6	1	0.7	1	1.5	3	1.3	2	1	7	0.5	1	0	0	1.4	3	1.8	4	1	8	0	0	0.9	2	0.4	1	1.8	4	0.8	7	
	3	0	0	0	0	0	0	0	0	0	0	0	0	0	0	0.5	1	0.9	2	0.4	3	0.5	1	0.4	1	0	0	0	0	0.2	2	
	4	0	0	0	0	2.1	4	0	0	0.6	4	0	0	0	0	0	0	0.9	2	0.2	2	0	0	0	0	0	0	0.5	1	0.1	1	
Think of up to four of your best friends (the friends you feel closest to). In the past 12 months, how many of your best friends have:																																
Stolen or tried to steal a motor vehicle such as a car or motorcycle?	None	100	168	98.7	149	94.8	184	98.1	157	97.8	658	99.5	181	97.3	219	97.2	205	100	222	98.5	827	98.6	209	98.3	231	97.4	228	98.2	214	98.1	882	
	1	0	0	0.7	1	3.1	6	1.3	2	1.3	9	0.5	1	1.3	3	1.4	3	0	0	0.8	7	0.9	2	1.7	4	1.7	4	1.8	4	1.6	14	
	2	0	0	0	0	0	0	0	0	0	0	0	0	0	0	0.9	2	0	0	0.2	2	0	0	0	0	0.9	2	0	0	0.2	2	
	3	0	0	0	0	0.5	1	0	0	0.1	1	0	0	0.9	2	0.5	1	0	0	0.4	3	0	0	0	0	0	0	0	0	0	0	
	4	0	0	0.7	1	1.5	3	0.6	1	0.7	5	0	0	0.4	1	0	0	0	0	0.1	1	0.5	1	0	0	0	0	0	0	0.1	1	
Think of up to four of your best friends (the friends you feel closest to). In the past 12 months, how many of your best friends have:																																
Been suspended from school?	None	93.5	158	80.7	121	84.4	162	88.8	142	86.9	583	89.7	165	80	180	77.7	164	83.8	186	82.5	695	88.7	188	83.8	197	91.9	216	90.8	198	88.8	799	
	1	5.9	10	8.7	13	10.4	20	8.1	13	8.3	56	8.2	15	10.7	24	11.8	25	10.4	23	10.3	87	10.4	22	8.9	21	5.1	12	4.6	10	7.2	65	
	2	0.6	1	4.7	7	2.6	5	2.5	4	2.5	17	1.1	2	6.7	15	8.1	17	5	11	5.3	45	0.5	1	5.5	13	1.7	4	3.2	7	2.8	25	
	3	0	0	1.3	2	0.5	1	0	0	0.4	3	0.5	1	0.4	1	1.4	3	0.9	2	0.8	7	0	0	1.7	4	0	0	0.5	1	0.6	5	
	4	0	0	4.7	7	2.1	4	0.6	1	1.8	12	0.5	1	2.2	5	0.9	2	0	0	1	8	0.5	1	0	0	1.3	3	0.9	2	0.7	6	
Think of up to four of your best friends (the friends you feel closest to). In the past 12 months, how many of your best friends have:																																
Carried a handgun?	None	99.4	168	97.4	147	92.7	178	96.9	155	96.4	648	95.6	173	97.3	218	97.6	206	99.1	219	97.5	816	96.2	202	95.7	223	98.3	230	93.5	203	96	858	
	1	0.6	1	1.3	2	4.7	9	2.5	4	2.4	16	3.3	6	0.9	2	1.9	4	0.9	2	1.7	14	2.9	6	3	7	0.4	1	2.8	6	2.2	20	
	2	0	0	1.3	2	1	2	0	0	0.6	4	0	0	0.9	2	0.5	1	0	0	0.4	3	0.5	1	0.4	1	0.9	2	1.8	4	0.9	8	
	3	0	0	0	0	0.5	1	0	0	0.1	1	0	0	0.4	1	0	0	0	0	0.1	1	0	0	0.4	1	0	0	0.5	1	0.2	2	
	4	0	0	0	0	1	2	0.6	1	0.4	3	1.1	2	0.4	1	0	0	0	0	0.4	3	0.5	1	0.4	1	0.4	1	1.4	3	0.7	6	

Peer-Individual Risk Factor: Interaction with Antisocial Peers (continued)

Question	Response	County 2017										County 2019										County 2021									
		6th		8th		10th		12th		Total		6th		8th		10th		12th		Total		6th		8th		10th		12th		Total	
		%	n	%	n	%	n	%	n	%	n	%	n	%	n	%	n	%	n	%	n	%	n	%	n	%	n	%	n	%	n
Think of up to four of your best friends (the friends you feel closest to). In the past 12 months, how many of your best friends have:																															
Sold illegal drugs?	None	100	169	97.3	146	84.9	163	88.8	142	92.4	620	98.9	181	96.4	216	95.3	201	91	202	95.2	800	97.6	206	95.7	224	94.9	223	92.6	201	95.2	854
	1	0	0	1.3	2	8.9	17	6.9	11	4.5	30	1.1	2	3.1	7	2.4	5	5	11	3	25	2.4	5	2.1	5	3.8	9	3.2	7	2.9	26
	2	0	0	0.7	1	2.6	5	1.3	2	1.2	8	0	0	0.4	1	0.5	1	1.8	4	0.7	6	0	0	1.7	4	0.4	1	0.9	2	0.8	7
	3	0	0	0.7	1	1.6	3	0.6	1	0.7	5	0	0	0	0	0.9	2	0.5	1	0.4	3	0	0	0	0	0	0	0.5	1	0.1	1
	4	0	0	0	0	2.1	4	2.5	4	1.2	8	0	0	0	0	0.9	2	1.8	4	0.7	6	0	0	0.4	1	0.9	2	2.8	6	1	9

Peer-Individual Risk Factor: Friends' Use of Drugs

Question	Response	County 2017										County 2019										County 2021									
		6th		8th		10th		12th		Total		6th		8th		10th		12th		Total		6th		8th		10th		12th		Total	
		%	n	%	n	%	n	%	n	%	n	%	n	%	n	%	n	%	n	%	n	%	n	%	n	%	n	%	n	%	n
Think of up to four of your best friends (the friends you feel closest to). In the past 12 months, how many of your best friends have:																															
Tried beer, wine, or hard liquor when their parents didn't know about it?	None	90.4	151	56	84	38.1	74	40	64	55.6	373	82.3	149	62.1	139	36.2	76	38.9	86	53.8	450	82.5	174	68.7	160	47.7	112	44.5	97	60.5	543
	1	5.4	9	15.3	23	14.9	29	10	16	11.5	77	11.6	21	13.8	31	18.1	38	10.9	24	13.6	114	8.1	17	14.6	34	20.4	48	12.4	27	14	126
	2	2.4	4	12	18	12.4	24	16.9	27	10.9	73	3.3	6	12.9	29	12.4	26	14.9	33	11.2	94	4.7	10	6.4	15	11.1	26	11	24	8.4	75
	3	1.2	2	6	9	7.7	15	8.8	14	6	40	1.7	3	2.2	5	6.7	14	5.4	12	4.1	34	1.9	4	3.4	8	8.9	21	6.9	15	5.4	48
	4	0.6	1	10.7	16	26.8	52	24.4	39	16.1	108	1.1	2	8.9	20	26.7	56	29.9	66	17.2	144	2.8	6	6.9	16	11.9	28	25.2	55	11.7	105
Think of up to four of your best friends (the friends you feel closest to). In the past 12 months, how many of your best friends have:																															
Smoked cigarettes?	None	97.6	164	80.1	121	58.2	113	52.5	84	71.6	482	92.9	170	83.6	188	73.5	155	63.1	140	77.6	653	89.6	190	85.1	200	83.8	197	71.4	155	82.5	742
	1	1.8	3	7.9	12	13.9	27	11.3	18	8.9	60	6.6	12	7.6	17	10.9	23	16.7	37	10.6	89	4.7	10	5.1	12	7.2	17	8.8	19	6.5	58
	2	0	0	5.3	8	10.3	20	13.8	22	7.4	50	0.5	1	4	9	7.6	16	7.2	16	5	42	2.4	5	4.7	11	5.5	13	12	26	6.1	55
	3	0.6	1	1.3	2	7.2	14	6.3	10	4	27	0	0	0.9	2	2.8	6	5	11	2.3	19	1.9	4	2.6	6	2.1	5	2.8	6	2.3	21
	4	0	0	5.3	8	10.3	20	16.3	26	8	54	0	0	4	9	5.2	11	8.1	18	4.5	38	1.4	3	2.6	6	1.3	3	5.1	11	2.6	23
Think of up to four of your best friends (the friends you feel closest to). In the past 12 months, how many of your best friends have:																															
Used LSD, cocaine, amphetamines or another illegal drug?	None	100	167	96.6	144	86.3	164	87.5	140	92.3	615	99.5	182	96.4	217	95.7	202	89.6	198	95.1	799	97.7	208	97	228	95.7	225	93.1	202	95.9	863
	1	0	0	1.3	2	10	19	5	8	4.4	29	0.5	1	2.2	5	3.8	8	5.4	12	3.1	26	1.4	3	1.3	3	3	7	2.3	5	2	18
	2	0	0	0	0	0.5	1	3.1	5	0.9	6	0	0	1.3	3	0.5	1	1.8	4	1	8	0.5	1	0.9	2	0.9	2	3.2	7	1.3	12
	3	0	0	1.3	2	1.6	3	3.1	5	1.5	10	0	0	0	0	0	0	0.9	2	0.2	2	0.5	1	0	0	0.4	1	0	0	0.2	2
	4	0	0	0.7	1	1.6	3	1.3	2	0.9	6	0	0	0	0	0	0	0	2.3	5	0.6	5	0	0	0.9	2	0	0	1.4	3	0.6
Think of up to four of your best friends (the friends you feel closest to). In the past 12 months, how many of your best friends have:																															
Used marijuana?	None	99.4	165	86.1	130	59.2	113	55.3	89	74.3	497	96.7	177	83.6	188	59.2	125	45	100	70.2	590	94.8	201	87.1	203	69.8	164	47.9	104	74.9	672
	1	0.6	1	6.6	10	9.9	19	13.7	22	7.8	52	1.6	3	8.9	20	15.2	32	17.6	39	11.2	94	3.3	7	3.9	9	13.2	31	12	26	8.1	73
	2	0	0	2.6	4	8.9	17	9.3	15	5.4	36	1.6	3	2.7	6	9.5	20	9.9	22	6.1	51	0.5	1	3	7	6.4	15	16.6	36	6.6	59
	3	0	0	0	0	9.9	19	4.3	7	3.9	26	0	0	2.2	5	3.3	7	5.4	12	2.9	24	0.9	2	2.1	5	5.5	13	6.5	14	3.8	34
	4	0	0	4.6	7	12	23	17.4	28	8.7	58	0	0	2.7	6	12.8	27	22.1	49	9.8	82	0.5	1	3.9	9	5.1	12	17.1	37	6.6	59

Peer-Individual Protective Factor: Belief in the Moral Order																															
Question	Response	County 2017										County 2019										County 2021									
		6th		8th		10th		12th		Total		6th		8th		10th		12th		Total		6th		8th		10th		12th		Total	
		%	n	%	n	%	n	%	n	%	n	%	n	%	n	%	n	%	n	%	n	%	n	%	n	%	n	%	n	%	n
I think it is okay to take something without asking as long as you get away with it.	NO!	83.8	140	66	99	64.2	124	61.9	99	69	462	81	153	68.9	153	61.9	130	60.9	134	67.8	570	72.2	151	64.9	150	62.4	146	64.5	140	65.9	587
	no	13.8	23	28	42	27.5	53	35	56	26	174	18	34	25.7	57	34.3	72	36.4	80	28.9	243	23.9	50	30.7	71	34.6	81	28.1	61	29.5	263
	yes	2.4	4	4.7	7	5.7	11	1.9	3	3.7	25	0.5	1	3.6	8	3.3	7	1.4	3	2.3	19	2.4	5	3.5	8	2.1	5	6	13	3.5	31
	YES!	0	0	1.3	2	2.6	5	1.3	2	1.3	9	0.5	1	1.8	4	0.5	1	1.4	3	1.1	9	1.4	3	0.9	2	0.9	2	1.4	3	1.1	10
It is alright to beat people up if they start the fight.	NO!	52.1	88	32.4	48	26.2	50	25.6	41	34	227	49.5	93	31.5	70	22.6	47	25.3	56	31.7	266	42	87	29.1	66	20.7	48	30.3	66	30.2	267
	no	21.9	37	22.3	33	22	42	21.3	34	21.9	146	23.4	44	20.7	46	26	54	17.2	38	21.7	182	28	58	28.2	64	23.7	55	18.3	40	24.5	217
	yes	15.4	26	28.4	42	30.4	58	34.4	55	27.1	181	17.6	33	25.2	56	31.3	65	30.8	68	26.5	222	17.9	37	30	68	34.9	81	28.9	63	28.2	249
	YES!	10.7	18	16.9	25	21.5	41	18.8	30	17.1	114	9.6	18	22.5	50	20.2	42	26.7	59	20.1	169	12.1	25	12.8	29	20.7	48	22.5	49	17.1	151
I think sometimes it's okay to cheat at school.	NO!	78	131	48.3	73	33.5	65	21.3	34	45	303	63	119	38.9	88	28.1	59	27.5	61	38.6	327	60.4	128	36.9	86	23.1	54	25.9	56	36.2	324
	no	16.1	27	34.4	52	36.6	71	40	64	31.8	214	31.2	59	35.4	80	40.5	85	35.1	78	35.7	302	31.1	66	42.9	100	35.9	84	32.9	71	35.9	321
	yes	5.4	9	15.9	24	25.8	50	30.6	49	19.6	132	5.3	10	19.9	45	23.8	50	31.1	69	20.5	174	7.1	15	18.9	44	35.9	84	31.9	69	23.7	212
	YES!	0.6	1	1.3	2	4.1	8	8.1	13	3.6	24	0.5	1	5.8	13	7.6	16	6.3	14	5.2	44	1.4	3	1.3	3	5.1	12	9.3	20	4.2	38
It is important to be honest with your parents, even if they become upset or you get punished.	NO!	6	10	7.3	11	2.6	5	5	8	5.1	34	7.6	14	10.4	23	2.8	6	4.1	9	6.2	52	5.7	12	3.9	9	2.1	5	10.1	22	5.4	48
	no	0.6	1	5.3	8	11.4	22	8.2	13	6.6	44	5.4	10	6.8	15	6.6	14	9.1	20	7	59	4.8	10	8.6	20	10.3	24	13.8	30	9.4	84
	yes	20.4	34	29.3	44	37.3	72	49.7	79	34.2	229	28.6	53	36.9	82	50.2	106	43.2	95	40.1	336	28.2	59	41.6	97	42.7	100	45.6	99	39.8	355
	YES!	73.1	122	58	87	48.7	94	37.1	59	54.1	362	58.4	108	45.9	102	40.3	85	43.6	96	46.7	391	61.2	128	45.9	107	44.9	105	30.4	66	45.5	406

Peer-Individual Protective Factor: Religiosity																															
Question	Response	County 2017										County 2019										County 2021									
		6th		8th		10th		12th		Total		6th		8th		10th		12th		Total		6th		8th		10th		12th		Total	
		%	n	%	n	%	n	%	n	%	n	%	n	%	n	%	n	%	n	%	n	%	n	%	n	%	n	%	n	%	n
How often do you attend religious services or activities?	Never	17.9	29	20.1	30	36.3	69	39	62	28.8	190	37.6	70	29.1	65	27.1	56	41.9	93	33.9	284	35	72	29.6	69	30.5	71	32.1	69	31.7	281
	Rarely	26.5	43	24.8	37	25.3	48	31.4	50	27	178	25.8	48	30.9	69	25.1	52	27	60	27.3	229	27.7	57	33	77	28.8	67	28.8	62	29.7	263
	1-2 times a month	21.6	35	16.8	25	13.2	25	9.4	15	15.2	100	16.1	30	16.6	37	18.4	38	16.7	37	16.9	142	14.1	29	13.3	31	13.7	32	14.4	31	13.9	123
	Once a week or more	34	55	38.3	57	25.3	48	20.1	32	29.1	192	20.4	38	23.3	52	29.5	61	14.4	32	21.8	183	23.3	48	24	56	27	63	24.7	53	24.8	220

ATOD Use And Access: Willingness To Use

Question	Response	County 2017										County 2019										County 2021									
		6th		8th		10th		12th		Total		6th		8th		10th		12th		Total		6th		8th		10th		12th		Total	
		%	n	%	n	%	n	%	n	%	n	%	n	%	n	%	n	%	n	%	n	%	n	%	n	%	n	%	n	%	n
How willing are you to try the drugs listed below before you are 21? These are not questions about current or past use of these drugs. ALCOHOL (beer, wine, coolers, hard liquor such as vodka, whiskey, gin, or rum)	I would never try it	68.6	116	40.1	61	21.7	43	14.5	23	35.8	243	62.3	139	39.6	90	15.3	32	17	38	33.9	299	57.2	127	38.8	93	23.5	55	12.3	27	33	302
	I probably wouldn't try it	14.2	24	17.1	26	10.1	20	9.4	15	12.5	85	13.9	31	16.7	38	17.7	37	10.3	23	14.6	129	15.8	35	19.2	46	14.5	34	8.2	18	14.5	133
	I'm not sure whether or not I would try it	10.7	18	17.8	27	18.2	36	13.8	22	15.2	103	16.6	37	22.5	51	23.9	50	14.3	32	19.3	170	16.7	37	20.4	49	22.6	53	13.7	30	18.5	169
	I would like to try it	5.9	10	18.4	28	27.3	54	34	54	21.5	146	7.2	16	14.5	33	30.1	63	25	56	19	168	9.5	21	17.5	42	25.2	59	42.5	93	23.5	215
	I would use it any chance I got	0.6	1	6.6	10	22.7	45	28.3	45	14.9	101	0	0	6.6	15	12.9	27	33.5	75	13.3	117	0.9	2	4.2	10	14.1	33	23.3	51	10.5	96
How willing are you to try the drugs listed below before you are 21? These are not questions about current or past use of these drugs. MARIJUANA (pot, hash, cannabis, weed)	I would never try it	97.6	165	79.6	121	56.8	113	46	74	69.5	473	90.6	202	81.4	184	55.2	116	44.2	99	68.1	601	88.3	196	81.3	195	62.4	146	41.1	90	68.5	627
	I probably wouldn't try it	1.8	3	6.6	10	10.1	20	14.9	24	8.4	57	4.9	11	7.5	17	14.3	30	14.7	33	10.3	91	5.4	12	7.5	18	11.1	26	15.1	33	9.7	89
	I'm not sure whether or not I would try it	0.6	1	6.6	10	10.1	20	13.7	22	7.8	53	1.8	4	6.6	15	9.5	20	9.4	21	6.8	60	4.1	9	3.8	9	12	28	11	24	7.7	70
	I would like to try it	0	0	2.6	4	15.6	31	12.4	20	8.1	55	2.7	6	2.2	5	11.9	25	14.7	33	7.8	69	2.3	5	4.2	10	6.8	16	17.8	39	7.7	70
	I would use it any chance I got	0	0	4.6	7	7.5	15	13	21	6.3	43	0	0	2.2	5	9	19	17	38	7	62	0	0	3.3	8	7.7	18	15.1	33	6.4	59

ATOD Use And Access: High Prevalence/Early Initiation Drugs

Question	Response	County 2017										County 2019										County 2021									
		6th		8th		10th		12th		Total		6th		8th		10th		12th		Total		6th		8th		10th		12th		Total	
		%	n	%	n	%	n	%	n	%	n	%	n	%	n	%	n	%	n	%	n	%	n	%	n	%	n	%	n	%	n
How many times in your lifetime have you had beer, wine, or hard liquor?	0 times	73.1	125	57.6	87	33	66	19.8	32	45.3	310	75	168	47.8	110	30.4	65	21.5	49	43.8	392	72.4	163	56.6	137	37.2	89	18.2	40	46.3	429
	1-2 times	19.9	34	20.5	31	12	24	14.2	23	16.4	112	17	38	21.7	50	17.8	38	11	25	16.9	151	21.8	49	14.9	36	19.2	46	14.1	31	17.5	162
	3-5 times	3.5	6	7.3	11	14	28	14.2	23	9.9	68	5.4	12	13	30	15	32	11.4	26	11.2	100	3.1	7	13.2	32	16.7	40	13.6	30	11.8	109
	6-9 times	2.3	4	5.3	8	7.5	15	8	13	5.8	40	1.3	3	5.2	12	9.8	21	7.5	17	5.9	53	0.9	2	8.3	20	7.1	17	7.3	16	5.9	55
	10-19 times	0.6	1	7.3	11	10.5	21	11.1	18	7.5	51	0.4	1	6.1	14	12.6	27	12.7	29	7.9	71	1.3	3	4.5	11	6.3	15	11.8	26	5.9	55
	20-39 times	0	0	0	0	6	12	7.4	12	3.5	24	0.9	2	2.6	6	7.9	17	10.5	24	5.5	49	0	0	1.7	4	7.9	19	12.7	28	5.5	51
	40 or more times	0.6	1	2	3	17	34	25.3	41	11.5	79	0	0	3.5	8	6.5	14	25.4	58	8.9	80	0.4	1	0.8	2	5.4	13	22.3	49	7	65
How many times in the past 30 days have you had beer, wine, or hard liquor?	0 times	95.4	165	84	126	61.6	122	51.2	83	72.6	496	93.8	212	84.8	196	69.6	149	55.9	127	76.2	684	96.9	219	86	209	71.7	172	54.3	120	77.4	720
	1-2 times	4	7	8	12	22.2	44	21.6	35	14.3	98	4.9	11	10.4	24	20.1	43	21.6	49	14.1	127	2.7	6	10.3	25	21.3	51	23.1	51	14.3	133
	3-5 times	0.6	1	6.7	10	8.1	16	13	21	7	48	0.9	2	1.7	4	7	15	13.2	30	5.7	51	0.4	1	2.1	5	3.8	9	12.2	27	4.5	42
	6-9 times	0	0	1.3	2	4	8	6.2	10	2.9	20	0	0	2.2	5	1.4	3	2.6	6	1.6	14	0	0	1.2	3	2.5	6	4.5	10	2	19
	10-19 times	0	0	0	0	1.5	3	3.7	6	1.3	9	0	0	0.9	2	1.9	4	4	9	1.7	15	0	0	0	0	0.8	2	2.7	6	0.9	8
	20-39 times	0	0	0	0	1	2	0.6	1	0.4	3	0.4	1	0	0	0	0	1.3	3	0.4	4	0	0	0.4	1	0	0	1.4	3	0.4	4
	40 or more times	0	0	0	0	1.5	3	3.7	6	1.3	9	0	0	0	0	0	0	1.3	3	0.3	3	0	0	0	0	0	0	1.8	4	0.4	4

ATOD Use And Access: High Prevalence/Early Initiation Drugs (continued)

Question	Response	County 2017										County 2019										County 2021									
		6th		8th		10th		12th		Total		6th		8th		10th		12th		Total		6th		8th		10th		12th		Total	
		%	n	%	n	%	n	%	n	%	n	%	n	%	n	%	n	%	n	%	n	%	n	%	n	%	n	%	n	%	n
How many times in your lifetime have you used marijuana (pot, hash, cannabis, weed)?	0 times	99.4	170	94.1	143	79.6	160	62.5	100	83.8	573	97.3	213	94.3	216	80	172	60.5	138	82.9	739	98.2	214	92.1	221	81.9	195	60.9	134	83.4	764
	1-2 times	0.6	1	1.3	2	3	6	10	16	3.7	25	1.4	3	3.5	8	5.6	12	8.3	19	4.7	42	1.4	3	1.7	4	5.5	13	8.6	19	4.3	39
	3-5 times	0	0	0	0	5	10	3.8	6	2.3	16	0.5	1	0	0	3.7	8	6.1	14	2.6	23	0	0	2.5	6	2.1	5	5.9	13	2.6	24
	6-9 times	0	0	0.7	1	2	4	1.9	3	1.2	8	0	0	0.4	1	1.9	4	1.8	4	1	9	0	0	0	0	2.9	7	4.1	9	1.7	16
	10-19 times	0	0	1.3	2	3.5	7	6.3	10	2.8	19	0.9	2	1.3	3	1.9	4	2.6	6	1.7	15	0	0	0.8	2	1.7	4	2.7	6	1.3	12
	20-39 times	0	0	2	3	0.5	1	3.8	6	1.5	10	0	0	0.4	1	1.9	4	4.4	10	1.7	15	0	0	1.3	3	0.4	1	5	11	1.6	15
	40 or more times	0	0	0.7	1	6.5	13	11.9	19	4.8	33	0	0	0	0	5.1	11	16.2	37	5.4	48	0.5	1	1.7	4	5.5	13	12.7	28	5	46
How many times in the past 30 days have you used marijuana (pot, hash, cannabis, weed)?	0 times	99.4	169	95.9	141	85.8	169	85.1	137	91.3	616	99.1	219	97.8	225	87.9	189	78.8	178	90.9	811	100	226	94.6	229	91.3	219	79.3	176	91.4	850
	1-2 times	0.6	1	0.7	1	7.6	15	6.2	10	4	27	0.5	1	0.4	1	7.4	16	4	9	3	27	0	0	1.2	3	2.9	7	8.1	18	3	28
	3-5 times	0	0	2	3	3	6	1.2	2	1.6	11	0.5	1	1.7	4	0.9	2	3.5	8	1.7	15	0	0	1.7	4	0.8	2	2.7	6	1.3	12
	6-9 times	0	0	0.7	1	1	2	0.6	1	0.6	4	0	0	0	0	1.9	4	3.1	7	1.2	11	0	0	0.4	1	1.3	3	3.6	8	1.3	12
	10-19 times	0	0	0	0	1	2	1.9	3	0.7	5	0	0	0	0	0	0	2.2	5	0.6	5	0	0	0.8	2	0.4	1	1.8	4	0.8	7
	20-39 times	0	0	0	0	0	0	1.2	2	0.3	2	0	0	0	0	0.5	1	2.7	6	0.8	7	0	0	0.4	1	1.7	4	1.8	4	1	9
	40 or more times	0	0	0.7	1	1.5	3	3.7	6	1.5	10	0	0	0	0	1.4	3	5.8	13	1.8	16	0	0	0.8	2	1.7	4	2.7	6	1.3	12
How many times in your lifetime have you sniffed glue, breathed the contents of an aerosol spray can, or inhaled other gases or sprays in order to get high?	0 times	96.5	164	96.7	146	92.5	186	93.8	152	94.7	648	94.7	215	93	213	94.9	203	96.1	219	94.7	850	96.9	218	93.4	226	96.3	231	96.4	214	95.7	889
	1-2 times	1.8	3	2	3	4	8	3.1	5	2.8	19	3.5	8	4.8	11	2.8	6	2.6	6	3.5	31	1.8	4	3.3	8	2.5	6	1.4	3	2.3	21
	3-5 times	0	0	0.7	1	2	4	1.9	3	1.2	8	0.4	1	0.9	2	0.9	2	0.4	1	0.7	6	0	0	0.4	1	0.8	2	0.5	1	0.4	4
	6-9 times	1.2	2	0	0	1.5	3	0.6	1	0.9	6	1.3	3	0.4	1	0.5	1	0	0	0.6	5	0.4	1	0.8	2	0	0	0.9	2	0.5	5
	10-19 times	0.6	1	0	0	0	0	0.6	1	0.3	2	0	0	0.4	1	0.5	1	0	0	0.2	2	0	0	0.4	1	0	0	0	0	0.1	1
	20-39 times	0	0	0	0	0	0	0	0	0	0	0	0	0.4	1	0.5	1	0.4	1	0.3	3	0	0	0.8	2	0	0	0.5	1	0.3	3
	40 or more times	0	0	0.7	1	0	0	0	0	0.1	1	0	0	0	0	0	0	0.4	1	0.1	1	0.9	2	0.8	2	0.4	1	0.5	1	0.6	6
How many times in the past 30 days have you sniffed glue, breathed the contents of an aerosol spray can, or inhaled other gases or sprays in order to get high?	0 times	98.8	169	99.3	149	99.5	194	98.1	158	99	670	97.3	217	96.9	222	99.1	213	100	227	98.3	879	97.4	221	97.5	237	98.8	237	99.5	221	98.3	916
	1-2 times	0.6	1	0.7	1	0.5	1	1.2	2	0.7	5	2.7	6	2.6	6	0.5	1	0	0	1.5	13	1.8	4	1.6	4	0.4	1	0	0	1	9
	3-5 times	0.6	1	0	0	0	0	0.6	1	0.3	2	0	0	0.4	1	0	0	0	0	0.1	1	0	0	0	0	0.4	1	0.5	1	0.2	2
	6-9 times	0	0	0	0	0	0	0	0	0	0	0	0	0	0.5	1	0	0	0.1	1	0	0	0.4	1	0	0	0	0	0.1	1	
	10-19 times	0	0	0	0	0	0	0	0	0	0	0	0	0	0	0	0	0	0	0	0	0	0	0.4	1	0	0	0	0	0.1	1
	20-39 times	0	0	0	0	0	0	0	0	0	0	0	0	0	0	0	0	0	0	0	0	0	0.4	1	0	0	0	0	0	0.1	1
	40 or more times	0	0	0	0	0	0	0	0	0	0	0	0	0	0	0	0	0	0	0	0	0	0.4	1	0	0	0.4	1	0	0	0.2

ATOD Use And Access: High Prevalence/Early Initiation Drugs (continued)

Question	Response	County 2017										County 2019										County 2021									
		6th		8th		10th		12th		Total		6th		8th		10th		12th		Total		6th		8th		10th		12th		Total	
		%	n	%	n	%	n	%	n	%	n	%	n	%	n	%	n	%	n	%	n	%	n	%	n	%	n	%	n	%	n
How many times in your lifetime have you used over-the-counter medicine (cough syrup, cold medicine, etc.) in order to get high?	0 times	98.8	166	97.3	146	97	193	95.6	153	97.2	658	98.7	224	97.8	224	96.7	205	97.4	221	97.7	874	98.2	216	97.1	234	97.9	234	95	208	97.1	892
	1-2 times	0.6	1	0	0	2.5	5	1.3	2	1.2	8	0.9	2	1.3	3	1.4	3	1.8	4	1.3	12	1.4	3	1.7	4	1.3	3	1.4	3	1.4	13
	3-5 times	0	0	1.3	2	0	0	0.6	1	0.4	3	0	0	0.4	1	1.4	3	0	0	0.4	4	0	0	0.8	2	0.4	1	1.8	4	0.8	7
	6-9 times	0	0	0	0	0	0	1.3	2	0.3	2	0.4	1	0.4	1	0	0	0.9	2	0.4	4	0	0	0	0	0.4	1	0.5	1	0.2	2
	10-19 times	0	0	0.7	1	0.5	1	0.6	1	0.4	3	0	0	0	0	0	0	0	0	0	0	0	0	0.4	1	0	0	0.5	1	0.2	2
	20-39 times	0	0	0	0	0	0	0.6	1	0.1	1	0	0	0	0	0.5	1	0	0	0.1	1	0	0	0	0	0	0	0	0	0	0
	40 or more times	0.6	1	0.7	1	0	0	0	0	0.3	2	0	0	0	0	0	0	0	0	0	0	0	0.5	1	0	0	0	0	0.9	2	0.3
How many times in the past 30 days have you used over-the-counter medicine (cough syrup, cold medicine, etc.) in order to get high?	0 times	99.4	165	98.7	147	99.5	196	98.1	157	99	665	99.1	222	99.6	229	99.5	213	99.6	226	99.4	890	99.1	219	97.9	238	99.6	239	98.6	219	98.8	915
	1-2 times	0	0	0	0	0.5	1	1.3	2	0.4	3	0.9	2	0.4	1	0.5	1	0.4	1	0.6	5	0.9	2	1.6	4	0.4	1	0	0	0.8	7
	3-5 times	0	0	0.7	1	0	0	0.6	1	0.3	2	0	0	0	0	0	0	0	0	0	0	0	0	0	0	0	0	0.5	1	0.1	1
	6-9 times	0	0	0	0	0	0	0	0	0	0	0	0	0	0	0	0	0	0	0	0	0	0	0	0	0	0	0	0	0	0
	10-19 times	0	0	0	0	0	0	0	0	0	0	0	0	0	0	0	0	0	0	0	0	0	0	0.4	1	0	0	0.5	1	0.2	2
	20-39 times	0	0	0	0	0	0	0	0	0	0	0	0	0	0	0	0	0	0	0	0	0	0	0	0	0	0	0	0	0	0
	40 or more times	0.6	1	0.7	1	0	0	0	0	0.3	2	0	0	0	0	0	0	0	0	0	0	0	0	0	0	0	0	0.5	1	0.1	1
Have you ever smoked cigarettes?	Never	99.4	170	90.1	137	70	140	52.5	85	77.7	532	94.7	215	88.2	201	78.9	168	54.2	123	79	707	92.5	210	86	208	82.5	198	71.8	158	83.3	774
	Once or twice	0	0	4.6	7	11	22	14.8	24	7.7	53	4	9	9.6	22	11.3	24	21.6	49	11.6	104	3.5	8	7	17	10.4	25	13.6	30	8.6	80
	Once in a while but not regularly	0.6	1	1.3	2	11	22	18.5	30	8	55	0	0	1.8	4	4.7	10	15.9	36	5.6	50	3.1	7	5	12	5.4	13	8.6	19	5.5	51
	Regularly in the past	0	0	0.7	1	3	6	5.6	9	2.3	16	0.9	2	0	0	3.3	7	6.2	14	2.6	23	0.4	1	1.7	4	1.3	3	3.2	7	1.6	15
	Regularly now	0	0	3.3	5	5	10	8.6	14	4.2	29	0.4	1	0.4	1	1.9	4	2.2	5	1.2	11	0.4	1	0.4	1	0.4	1	2.7	6	1	9
How frequently have you smoked cigarettes during the past 30 days?	Never	99.4	169	95.4	145	84	168	72	116	87.6	598	98.2	222	97.8	224	92.5	197	80.2	182	92.2	825	97.8	221	94.6	229	95.4	229	87.7	193	94	872
	Once or twice	0.6	1	1.3	2	8.5	17	11.8	19	5.7	39	0.4	1	1.3	3	4.2	9	14.1	32	5	45	1.8	4	2.5	6	3.3	8	8.6	19	4	37
	Once or twice per week	0	0	0	0	1	2	6.2	10	1.8	12	0.4	1	0.4	1	0.9	2	3.5	8	1.3	12	0	0	2.1	5	0.4	1	0.5	1	0.8	7
	About once a day	0	0	0	0	2.5	5	4.3	7	1.8	12	0.9	2	0	0	0.5	1	0.9	2	0.6	5	0	0	0.4	1	0.4	1	0.5	1	0.3	3
	More than once a day	0	0	3.3	5	4	8	5.6	9	3.2	22	0	0	0.4	1	1.9	4	1.3	3	0.9	8	0.4	1	0.4	1	0.4	1	2.7	6	1	9
Have you ever used smokeless tobacco (chew, snuff, plug, dipping tobacco, or chewing tobacco)?	Never	97.1	166	86.7	130	68.5	137	70.4	114	80.1	547	96.9	218	92.2	212	83.5	177	69.6	158	85.6	765	96	217	95.5	231	87.5	210	78.2	172	89.4	830
	Once or twice	1.8	3	10	15	13.5	27	13.6	22	9.8	67	1.8	4	3.5	8	9.4	20	11.5	26	6.5	58	4	9	3.7	9	8.8	21	10.9	24	6.8	63
	Once in a while but not regularly	1.2	2	2.7	4	7.5	15	7.4	12	4.8	33	0.9	2	2.6	6	4.2	9	7.5	17	3.8	34	0	0	0.4	1	2.5	6	7.7	17	2.6	24
	Regularly in the past	0	0	0.7	1	5.5	11	1.2	2	2	14	0.4	1	0	0	2.4	5	7	16	2.5	22	0	0	0	0	0.8	2	2.3	5	0.8	7
	Regularly now	0	0	0	0	5	10	7.4	12	3.2	22	0	0	1.7	4	0.5	1	4.4	10	1.7	15	0	0	0.4	1	0.4	1	0.9	2	0.4	4
How frequently have you used smokeless tobacco during the past 30 days?	Never	98.8	168	94	142	84	168	86.3	139	90.5	617	99.1	224	95.2	219	94.8	202	86.3	196	93.9	841	99.6	226	99.2	240	96.3	231	92.7	204	97	901
	Once or twice	0.6	1	5.3	8	6	12	3.7	6	4	27	0.9	2	3	7	2.3	5	3.5	8	2.5	22	0.4	1	0.4	1	2.5	6	4.5	10	1.9	18
	Once or twice per week	0.6	1	0	0	4	8	1.9	3	1.8	12	0	0	0.4	1	1.9	4	4.4	10	1.7	15	0	0	0	0	0	0	2.3	5	0.5	5
	About once a day	0	0	0.7	1	1	2	1.2	2	0.7	5	0	0	0.4	1	0.5	1	0.9	2	0.4	4	0	0	0	0	0.4	1	0	0	0.1	1
	More than once a day	0	0	0	0	5	10	6.8	11	3.1	21	0	0	0.9	2	0.5	1	4.8	11	1.6	14	0	0	0.4	1	0.8	2	0.5	1	0.4	4

ATOD Use And Access: High Prevalence/Early Initiation Drugs (continued)

Question	Response	County 2017										County 2019										County 2021									
		6th		8th		10th		12th		Total		6th		8th		10th		12th		Total		6th		8th		10th		12th		Total	
		%	n	%	n	%	n	%	n	%	n	%	n	%	n	%	n	%	n	%	n	%	n	%	n	%	n	%	n	%	n
How frequently have you used an electronic vapor product such as:																															
E-cigarettes vapes vape pens e-cigars e-hookahs, hookah pens and mods during the past 30 days?	Never	98.8	167	83.4	126	70	140	67.9	110	79.6	543	88.8	198	78.7	181	66.7	142	56.2	127	72.6	648	92	206	86.4	209	73.3	176	61.4	135	78.4	726
	Once or twice	1.2	2	10.6	16	17.5	35	17.9	29	12	82	9	20	13	30	16	34	11.9	27	12.4	111	6.3	14	5.8	14	7.9	19	13.6	30	8.3	77
	Once or twice per week	0	0	1.3	2	7.5	15	6.8	11	4.1	28	0.9	2	3.5	8	5.2	11	7.5	17	4.3	38	1.3	3	2.9	7	2.1	5	6.4	14	3.1	29
	About once a day	0	0	2.6	4	0.5	1	0.6	1	0.9	6	0	0	0.9	2	2.3	5	3.1	7	1.6	14	0.4	1	1.2	3	2.1	5	2.3	5	1.5	14
	More than once a day	0	0	2	3	4.5	9	6.8	11	3.4	23	1.3	3	3.9	9	9.9	21	21.2	48	9.1	81	0	0	3.7	9	14.6	35	16.4	36	8.6	80
If you used an electronic vapor product such as e-cigarettes, vapes, vape pens, e-cigars, e-hookahs, hookah pens, and mods during the past 12 months, with which substances did you use it?	I did not vape	88.3	151	80.3	122	59.5	119	58.6	95	71.1	487	87.3	193	75.4	172	55.7	118	52.4	119	67.8	602	88.5	192	84.5	201	68.9	164	57.1	125	74.8	682
	Just flavoring	1.8	3	13.2	20	32.5	65	29	47	19.7	135	7.7	17	17.1	39	29.2	62	16.3	37	17.5	155	6.5	14	5	12	10.1	24	11.4	25	8.2	75
	Nicotine	0	0	3.9	6	11.5	23	17.3	28	8.3	57	3.6	8	11.4	26	24.1	51	37	84	19	169	4.1	9	10.5	25	25.2	60	34.2	75	18.5	169
	Marijuana or hash oil	0	0	2.6	4	2	4	2.5	4	1.8	12	0	0	0.4	1	4.2	9	10.1	23	3.7	33	0.9	2	2.1	5	4.2	10	13.7	30	5.2	47
	Other substances	0	0	0	0	0	0	1.2	2	0.3	2	0.5	1	1.3	3	0.5	1	0.9	2	0.8	7	0	0	0.8	2	0.8	2	0.5	1	0.5	5
	I don't know	7	12	1.3	2	2.5	5	2.5	4	3.4	23	5	11	4.4	10	2.4	5	1.3	3	3.3	29	2.8	6	2.1	5	2.9	7	1.4	3	2.3	21

ATOD Use And Access: Other Drugs

Question	Response	County 2017										County 2019										County 2021									
		6th		8th		10th		12th		Total		6th		8th		10th		12th		Total		6th		8th		10th		12th		Total	
		%	n	%	n	%	n	%	n	%	n	%	n	%	n	%	n	%	n	%	n	%	n	%	n	%	n	%	n	%	n
How many times in your lifetime have you used cocaine?	0 times	100	170	100	151	99	198	95	153	98.5	672	99.1	228	99.6	228	98.6	211	96.9	221	98.6	888	99.6	223	99.6	239	99.6	239	99.1	220	99.5	921
	1-2 times	0	0	0	0	0.5	1	3.1	5	0.9	6	0.4	1	0.4	1	0.9	2	2.2	5	1	9	0	0	0	0	0.4	1	0.5	1	0.2	2
	3-5 times	0	0	0	0	0	0	0.6	1	0.1	1	0	0	0	0	0	0	0	0	0	0	0	0	0	0	0	0	0	0	0	0
	6-9 times	0	0	0	0	0.5	1	0.6	1	0.3	2	0	0	0	0	0	0	0	0	0	0	0	0	0	0	0	0	0	0	0	0
	10-19 times	0	0	0	0	0	0	0.6	1	0.1	1	0	0	0	0	0	0	0.4	1	0.1	1	0	0	0	0	0	0	0	0	0	0
	20-39 times	0	0	0	0	0	0	0	0	0	0	0.4	1	0	0	0	0	0.4	1	0.2	2	0	0	0	0	0	0	0	0	0	0
	40 or more times	0	0	0	0	0	0	0	0	0	0	0	0	0	0	0.5	1	0	0	0.1	1	0.4	1	0.4	1	0	0	0.5	1	0.3	3
How many times in the past 30 days have you used cocaine?	0 times	100	171	100	150	100	197	98.8	158	99.7	676	100	224	99.6	229	100	215	99.1	224	99.7	892	100	227	99.6	242	100	240	100	222	99.9	931
	1-2 times	0	0	0	0	0	0	0.6	1	0.1	1	0	0	0.4	1	0	0	0.4	1	0.2	2	0	0	0.4	1	0	0	0	0	0.1	1
	3-5 times	0	0	0	0	0	0	0.6	1	0.1	1	0	0	0	0	0	0	0.4	1	0.1	1	0	0	0	0	0	0	0	0	0	0
	6-9 times	0	0	0	0	0	0	0	0	0	0	0	0	0	0	0	0	0	0	0	0	0	0	0	0	0	0	0	0	0	0
	10-19 times	0	0	0	0	0	0	0	0	0	0	0	0	0	0	0	0	0	0	0	0	0	0	0	0	0	0	0	0	0	0
	20-39 times	0	0	0	0	0	0	0	0	0	0	0	0	0	0	0	0	0	0	0	0	0	0	0	0	0	0	0	0	0	0
	40 or more times	0	0	0	0	0	0	0	0	0	0	0	0	0	0	0	0	0	0	0	0	0	0	0	0	0	0	0	0	0	0

ATOD Use And Access: Other Drugs (continued)

Question	Response	County 2017										County 2019										County 2021									
		6th		8th		10th		12th		Total		6th		8th		10th		12th		Total		6th		8th		10th		12th		Total	
		%	n	%	n	%	n	%	n	%	n	%	n	%	n	%	n	%	n	%	n	%	n	%	n	%	n	%	n	%	n
How many times in your lifetime have you used crack?	0 times	100	169	100	151	100	201	97.5	158	99.4	679	100	228	100	230	99.1	212	99.6	227	99.7	897	100	225	99.2	239	100	240	99.1	217	99.6	921
	1-2 times	0	0	0	0	0	0	1.9	3	0.4	3	0	0	0	0	0.5	1	0	0	0.1	1	0	0	0	0	0	0	0.5	1	0.1	1
	3-5 times	0	0	0	0	0	0	0.6	1	0.1	1	0	0	0	0	0	0	0	0	0	0	0	0	0.4	1	0	0	0	0	0.1	1
	6-9 times	0	0	0	0	0	0	0	0	0	0	0	0	0	0	0.5	1	0	0	0.1	1	0	0	0	0	0	0	0	0	0	0
	10-19 times	0	0	0	0	0	0	0	0	0	0	0	0	0	0	0	0	0.4	1	0.1	1	0	0	0	0	0	0	0	0	0	0
	20-39 times	0	0	0	0	0	0	0	0	0	0	0	0	0	0	0	0	0	0	0	0	0	0	0	0	0	0	0	0	0	0
	40 or more times	0	0	0	0	0	0	0	0	0	0	0	0	0	0	0	0	0	0	0	0	0	0	0.4	1	0	0	0.5	1	0.2	2
How many times in the past 30 days have you used crack?	0 times	100	169	100	148	100	197	100	160	100	674	100	223	100	230	99.5	214	100	226	99.9	893	100	227	99.2	241	100	240	100	222	99.8	930
	1-2 times	0	0	0	0	0	0	0	0	0	0	0	0	0	0	0	0	0	0	0	0	0	0	0.4	1	0	0	0	0	0.1	1
	3-5 times	0	0	0	0	0	0	0	0	0	0	0	0	0	0	0	0	0	0	0	0	0	0.4	1	0	0	0	0	0.1	1	
	6-9 times	0	0	0	0	0	0	0	0	0	0	0	0	0	0	0.5	1	0	0	0.1	1	0	0	0	0	0	0	0	0	0	0
	10-19 times	0	0	0	0	0	0	0	0	0	0	0	0	0	0	0	0	0	0	0	0	0	0	0	0	0	0	0	0	0	0
	20-39 times	0	0	0	0	0	0	0	0	0	0	0	0	0	0	0	0	0	0	0	0	0	0	0	0	0	0	0	0	0	0
	40 or more times	0	0	0	0	0	0	0	0	0	0	0	0	0	0	0	0	0	0	0	0	0	0	0	0	0	0	0	0	0	0
How many times in your lifetime have you used heroin?	0 times	99.4	162	100	147	100	201	99.4	161	99.7	671	100	228	100	231	99.1	213	99.6	226	99.7	898	99.5	219	99.6	238	100	240	99.1	220	99.6	917
	1-2 times	0.6	1	0	0	0	0	0.6	1	0.3	2	0	0	0	0	0.5	1	0.4	1	0.2	2	0	0	0	0	0	0	0.5	1	0.1	1
	3-5 times	0	0	0	0	0	0	0	0	0	0	0	0	0	0	0.5	1	0	0	0.1	1	0	0	0	0	0	0	0	0	0	0
	6-9 times	0	0	0	0	0	0	0	0	0	0	0	0	0	0	0	0	0	0	0	0	0	0	0	0	0	0	0	0	0	0
	10-19 times	0	0	0	0	0	0	0	0	0	0	0	0	0	0	0	0	0	0	0	0	0	0	0	0	0	0	0	0	0	0
	20-39 times	0	0	0	0	0	0	0	0	0	0	0	0	0	0	0	0	0	0	0	0	0	0	0	0	0	0	0.5	1	0.1	1
	40 or more times	0	0	0	0	0	0	0	0	0	0	0	0	0	0	0	0	0	0	0	0	0	0.5	1	0.4	1	0	0	0	0.2	2
How many times in the past 30 days have you used heroin?	0 times	99.4	168	100	147	100	196	99.4	160	99.7	671	100	224	100	228	100	215	100	226	100	893	100	225	100	243	100	240	100	222	100	930
	1-2 times	0.6	1	0	0	0	0	0.6	1	0.3	2	0	0	0	0	0	0	0	0	0	0	0	0	0	0	0	0	0	0	0	0
	3-5 times	0	0	0	0	0	0	0	0	0	0	0	0	0	0	0	0	0	0	0	0	0	0	0	0	0	0	0	0	0	0
	6-9 times	0	0	0	0	0	0	0	0	0	0	0	0	0	0	0	0	0	0	0	0	0	0	0	0	0	0	0	0	0	0
	10-19 times	0	0	0	0	0	0	0	0	0	0	0	0	0	0	0	0	0	0	0	0	0	0	0	0	0	0	0	0	0	0
	20-39 times	0	0	0	0	0	0	0	0	0	0	0	0	0	0	0	0	0	0	0	0	0	0	0	0	0	0	0	0	0	0
	40 or more times	0	0	0	0	0	0	0	0	0	0	0	0	0	0	0	0	0	0	0	0	0	0	0	0	0	0	0	0	0	0

ATOD Use And Access: Other Drugs (continued)

Question	Response	County 2017										County 2019										County 2021									
		6th		8th		10th		12th		Total		6th		8th		10th		12th		Total		6th		8th		10th		12th		Total	
		%	n	%	n	%	n	%	n	%	n	%	n	%	n	%	n	%	n	%	n	%	n	%	n	%	n	%	n	%	n
How many times in your lifetime have you used hallucinogens (acid, LSD, shrooms)?	0 times	100	166	99.3	150	93.5	187	87	141	94.8	644	100	230	99.1	229	99.5	213	92.1	210	97.7	882	99.5	217	97.9	235	97.1	233	94.1	209	97.2	894
	1-2 times	0	0	0.7	1	4.5	9	8.6	14	3.5	24	0	0	0.4	1	0.5	1	3.5	8	1.1	10	0.5	1	1.7	4	2.1	5	2.7	6	1.7	16
	3-5 times	0	0	0	0	0.5	1	3.1	5	0.9	6	0	0	0.4	1	0	0	3.5	8	1	9	0	0	0	0	0.8	2	0.9	2	0.4	4
	6-9 times	0	0	0	0	0	0	0.6	1	0.1	1	0	0	0	0	0	0	0.4	1	0.1	1	0	0	0	0	0	0	0.5	1	0.1	1
	10-19 times	0	0	0	0	1	2	0	0	0.3	2	0	0	0	0	0	0	0	0	0	0	0	0	0	0	0	0	0.9	2	0.2	2
	20-39 times	0	0	0	0	0.5	1	0	0	0.1	1	0	0	0	0	0	0	0	0	0	0	0	0	0	0	0	0	0	0	0	0
	40 or more times	0	0	0	0	0	0	0.6	1	0.1	1	0	0	0	0	0	0	0.4	1	0.1	1	0	0	0.4	1	0	0	0.9	2	0.3	3
How many times in the past 30 days have you used hallucinogens (acid, LSD, shrooms)?	0 times	100	166	100	148	99.5	195	96.9	156	99.1	665	100	224	100	229	100	214	98.2	222	99.6	889	100	223	98.8	240	100	240	98.6	218	99.4	921
	1-2 times	0	0	0	0	0.5	1	2.5	4	0.7	5	0	0	0	0	0	0	0.9	2	0.2	2	0	0	0.8	2	0	0	0.9	2	0.4	4
	3-5 times	0	0	0	0	0	0	0	0	0	0	0	0	0	0	0	0	0.9	2	0.2	2	0	0	0	0	0	0	0	0	0	0
	6-9 times	0	0	0	0	0	0	0.6	1	0.1	1	0	0	0	0	0	0	0	0	0	0	0	0	0	0	0	0	0	0	0	0
	10-19 times	0	0	0	0	0	0	0	0	0	0	0	0	0	0	0	0	0	0	0	0	0	0	0.4	1	0	0	0	0	0.1	1
	20-39 times	0	0	0	0	0	0	0	0	0	0	0	0	0	0	0	0	0	0	0	0	0	0	0	0	0	0.5	1	0.1	1	
	40 or more times	0	0	0	0	0	0	0	0	0	0	0	0	0	0	0	0	0	0	0	0	0	0	0	0	0	0	0	0	0	0
How many times in your lifetime have you used methamphetamine (meth, crystal meth, crank)?	0 times	100	168	100	152	99.5	200	98.1	159	99.4	679	100	228	100	230	98.6	212	99.1	225	99.4	895	99.6	222	99.6	241	100	239	99.5	220	99.7	922
	1-2 times	0	0	0	0	0	0	1.9	3	0.4	3	0	0	0	0	0.5	1	0.4	1	0.2	2	0.4	1	0	0	0.5	1	0.2	2		
	3-5 times	0	0	0	0	0.5	1	0	0	0.1	1	0	0	0	0	0.5	1	0	0	0.1	1	0	0	0.4	1	0	0	0.1	1		
	6-9 times	0	0	0	0	0	0	0	0	0	0	0	0	0	0	0	0	0	0	0	0	0	0	0	0	0	0	0	0	0	
	10-19 times	0	0	0	0	0	0	0	0	0	0	0	0	0	0	0.5	1	0	0	0.1	1	0	0	0	0	0	0	0	0	0	
	20-39 times	0	0	0	0	0	0	0	0	0	0	0	0	0	0	0	0	0.4	1	0.1	1	0	0	0	0	0	0	0	0	0	
	40 or more times	0	0	0	0	0	0	0	0	0	0	0	0	0	0	0	0	0	0	0	0	0	0	0	0	0	0	0	0	0	
How many times in the past 30 days have you used methamphetamine (meth, crystal meth, crank)?	0 times	100	164	100	150	100	197	99.4	160	99.9	671	100	225	100	229	100	213	100	227	100	894	99.6	223	100	243	100	240	99.5	221	99.8	927
	1-2 times	0	0	0	0	0	0	0.6	1	0.1	1	0	0	0	0	0	0	0	0	0	0	0.4	1	0	0	0	0	0	0.1	1	
	3-5 times	0	0	0	0	0	0	0	0	0	0	0	0	0	0	0	0	0	0	0	0	0	0	0	0	0	0	0	0	0	
	6-9 times	0	0	0	0	0	0	0	0	0	0	0	0	0	0	0	0	0	0	0	0	0	0	0	0	0	0	0	0	0	
	10-19 times	0	0	0	0	0	0	0	0	0	0	0	0	0	0	0	0	0	0	0	0	0	0	0	0	0	0	0	0	0	
	20-39 times	0	0	0	0	0	0	0	0	0	0	0	0	0	0	0	0	0	0	0	0	0	0	0	0	0	0.5	1	0.1	1	
	40 or more times	0	0	0	0	0	0	0	0	0	0	0	0	0	0	0	0	0	0	0	0	0	0	0	0	0	0	0	0	0	

ATOD Use And Access: Other Drugs (continued)

Question	Response	County 2017										County 2019										County 2021									
		6th		8th		10th		12th		Total		6th		8th		10th		12th		Total		6th		8th		10th		12th		Total	
		%	n	%	n	%	n	%	n	%	n	%	n	%	n	%	n	%	n	%	n	%	n	%	n	%	n	%	n	%	n
How many times in your lifetime have you used Ecstasy or Molly?	0 times	100	161	99.3	148	98	197	96.9	157	98.5	663	100	227	98.7	228	99.1	213	99.1	224	99.2	892	100	214	100	241	99.6	238	98.2	218	99.5	911
	1-2 times	0	0	0	0	1.5	3	2.5	4	1	7	0	0	1.3	3	0.9	2	0.9	2	0.8	7	0	0	0	0	0.4	1	0.9	2	0.3	3
	3-5 times	0	0	0.7	1	0.5	1	0	0	0.3	2	0	0	0	0	0	0	0	0	0	0	0	0	0	0	0	0	0.5	1	0.1	1
	6-9 times	0	0	0	0	0	0	0.6	1	0.1	1	0	0	0	0	0	0	0	0	0	0	0	0	0	0	0	0	0	0	0	0
	10-19 times	0	0	0	0	0	0	0	0	0	0	0	0	0	0	0	0	0	0	0	0	0	0	0	0	0	0	0	0	0	0
	20-39 times	0	0	0	0	0	0	0	0	0	0	0	0	0	0	0	0	0	0	0	0	0	0	0	0	0	0	0	0	0	0
	40 or more times	0	0	0	0	0	0	0	0	0	0	0	0	0	0	0	0	0	0	0	0	0	0	0	0	0	0	0.5	1	0.1	1
How many times in the past 30 days have you used Ecstasy or Molly?	0 times	100	162	99.3	146	100	194	98.8	159	99.5	661	100	223	100	229	100	215	100	227	100	894	100	218	100	243	100	240	99.5	221	99.9	922
	1-2 times	0	0	0.7	1	0	0	1.2	2	0.5	3	0	0	0	0	0	0	0	0	0	0	0	0	0	0	0	0	0	0	0	0
	3-5 times	0	0	0	0	0	0	0	0	0	0	0	0	0	0	0	0	0	0	0	0	0	0	0	0	0	0	0	0	0	0
	6-9 times	0	0	0	0	0	0	0	0	0	0	0	0	0	0	0	0	0	0	0	0	0	0	0	0	0	0	0	0	0	0
	10-19 times	0	0	0	0	0	0	0	0	0	0	0	0	0	0	0	0	0	0	0	0	0	0	0	0	0	0	0	0	0	0
	20-39 times	0	0	0	0	0	0	0	0	0	0	0	0	0	0	0	0	0	0	0	0	0	0	0	0	0	0	0	0	0	0
	40 or more times	0	0	0	0	0	0	0	0	0	0	0	0	0	0	0	0	0	0	0	0	0	0	0	0	0	0	0.5	1	0.1	1
How many times in your lifetime have you used synthetic drugs (man-made drugs such as Bath Salts, K2, Spice, Mr. Smiley, Blaze)?	0 times	100	168	100	152	100	197	96.9	156	99.3	673	99.6	224	98.3	225	99.5	213	99.6	225	99.2	887	98.2	213	99.6	241	99.6	238	100	221	99.3	913
	1-2 times	0	0	0	0	0	0	1.9	3	0.4	3	0.4	1	1.3	3	0.5	1	0.4	1	0.7	6	1.4	3	0	0	0	0	0	0	0.3	3
	3-5 times	0	0	0	0	0	0	0.6	1	0.1	1	0	0	0.4	1	0	0	0	0	0.1	1	0.5	1	0	0	0.4	1	0	0	0.2	2
	6-9 times	0	0	0	0	0	0	0	0	0	0	0	0	0	0	0	0	0	0	0	0	0	0	0	0	0	0	0	0	0	0
	10-19 times	0	0	0	0	0	0	0.6	1	0.1	1	0	0	0	0	0	0	0	0	0	0	0	0	0.4	1	0	0	0	0	0.1	1
	20-39 times	0	0	0	0	0	0	0	0	0	0	0	0	0	0	0	0	0	0	0	0	0	0	0	0	0	0	0	0	0	0
	40 or more times	0	0	0	0	0	0	0	0	0	0	0	0	0	0	0	0	0	0	0	0	0	0	0	0	0	0	0	0	0	0
How many times in the past 30 days have you used synthetic drugs (man-made drugs such as Bath Salts, K2, Spice, Mr. Smiley, Blaze)?	0 times	100	165	100	148	100	195	99.4	160	99.9	668	100	220	100	229	100	215	99.6	226	99.9	890	98.6	216	100	243	99.6	239	100	222	99.6	920
	1-2 times	0	0	0	0	0	0	0.6	1	0.1	1	0	0	0	0	0	0	0.4	1	0.1	1	0.9	2	0	0	0.4	1	0	0	0.3	3
	3-5 times	0	0	0	0	0	0	0	0	0	0	0	0	0	0	0	0	0	0	0	0	0.5	1	0	0	0	0	0	0	0.1	1
	6-9 times	0	0	0	0	0	0	0	0	0	0	0	0	0	0	0	0	0	0	0	0	0	0	0	0	0	0	0	0	0	0
	10-19 times	0	0	0	0	0	0	0	0	0	0	0	0	0	0	0	0	0	0	0	0	0	0	0	0	0	0	0	0	0	0
	20-39 times	0	0	0	0	0	0	0	0	0	0	0	0	0	0	0	0	0	0	0	0	0	0	0	0	0	0	0	0	0	0
	40 or more times	0	0	0	0	0	0	0	0	0	0	0	0	0	0	0	0	0	0	0	0	0	0	0	0	0	0	0	0	0	0

ATOD Use And Access: Prescription Drugs

Question	Response	County 2017										County 2019										County 2021									
		6th		8th		10th		12th		Total		6th		8th		10th		12th		Total		6th		8th		10th		12th		Total	
		%	n	%	n	%	n	%	n	%	n	%	n	%	n	%	n	%	n	%	n	%	n	%	n	%	n	%	n	%	n
How many times in your lifetime have you performance enhancing drugs (such as steroids, human growth hormone) without a doctor telling you to take them?	0 times	98.8	169	100	152	99.5	199	100	162	99.6	682	99.6	229	98.3	226	99.1	213	99.1	226	99	894	100	223	98.8	238	99.6	239	98.6	218	99.2	918
	1-2 times	0.6	1	0	0	0	0	0	0	0.1	1	0.4	1	0.9	2	0.5	1	0	0	0.4	4	0	0	0.4	1	0.4	1	0	0	0.2	2
	3-5 times	0	0	0	0	0	0	0	0	0	0	0	0	0.4	1	0	0	0	0	0.1	1	0	0	0.4	1	0	0	0	0	0.1	1
	6-9 times	0.6	1	0	0	0	0	0	0	0.1	1	0	0	0	0	0.5	1	0	0	0.1	1	0	0	0	0	0	0	0.5	1	0.1	1
	10-19 times	0	0	0	0	0	0	0	0	0	0	0	0	0	0	0	0	0.4	1	0.1	1	0	0	0	0	0	0	0	0	0	0
	20-39 times	0	0	0	0	0.5	1	0	0	0.1	1	0	0	0.4	1	0	0	0	0	0.1	1	0	0	0	0	0	0	0	0	0	0
	40 or more times	0	0	0	0	0	0	0	0	0	0	0	0	0	0	0	0	0.4	1	0.1	1	0	0	0.4	1	0	0	0.9	2	0.3	3
How many times in the past 30 days have you used performance enhancing drugs (such as steroids, human growth hormone) without a doctor telling you to take them?	0 times	100	171	100	149	99.5	196	100	161	99.9	677	100	224	98.7	226	100	215	99.1	225	99.4	890	99.6	224	99.6	242	100	240	99.1	220	99.6	926
	1-2 times	0	0	0	0	0	0	0	0	0	0	0	0	0.9	2	0	0	0	0	0.2	2	0	0	0	0	0	0	0	0	0	0
	3-5 times	0	0	0	0	0	0	0	0	0	0	0	0	0	0	0	0	0	0	0	0	0	0.4	1	0	0	0	0	0.1	1	
	6-9 times	0	0	0	0	0.5	1	0	0	0.1	1	0	0	0	0	0	0	0.4	1	0.1	1	0.4	1	0	0	0	0	0	0	0.1	1
	10-19 times	0	0	0	0	0	0	0	0	0	0	0	0	0.4	1	0	0	0	0	0.1	1	0	0	0	0	0	0	0	0	0	0
	20-39 times	0	0	0	0	0	0	0	0	0	0	0	0	0	0	0	0	0	0	0	0	0	0	0	0	0	0	0	0	0	0
	40 or more times	0	0	0	0	0	0	0	0	0	0	0	0	0	0	0	0	0.4	1	0.1	1	0	0	0	0	0	0	0.9	2	0.2	2
How many times in your lifetime have you used prescription pain relievers without a doctor telling you to take them?	0 times	96.4	163	96.6	143	96	193	90.7	147	95	646	96.5	218	96.5	223	95.3	205	93.4	213	95.4	859	98.2	216	95.4	229	98.3	236	95.9	213	97	894
	1-2 times	1.8	3	0.7	1	1.5	3	3.1	5	1.8	12	1.8	4	2.2	5	2.8	6	5.7	13	3.1	28	0.9	2	2.9	7	1.3	3	1.4	3	1.6	15
	3-5 times	0	0	1.4	2	1	2	4.3	7	1.6	11	0.9	2	0.4	1	1.4	3	0.4	1	0.8	7	0.5	1	0.8	2	0	0	2.3	5	0.9	8
	6-9 times	0.6	1	0.7	1	0.5	1	0.6	1	0.6	4	0	0	0.4	1	0	0	0	0	0.1	1	0.5	1	0	0	0	0	0.5	1	0.2	2
	10-19 times	0.6	1	0	0	0.5	1	0	0	0.3	2	0.4	1	0	0	0	0	0.4	1	0.2	2	0	0	0	0	0.4	1	0	0	0.1	1
	20-39 times	0	0	0.7	1	0.5	1	1.2	2	0.6	4	0.4	1	0	0	0	0	0	0	0.1	1	0	0	0.4	1	0	0	0	0	0.1	1
	40 or more times	0.6	1	0	0	0	0	0	0	0.1	1	0	0	0.4	1	0.5	1	0	0	0.2	2	0	0	0.4	1	0	0	0	0	0.1	1
How many times in the past 30 days have you used prescription pain relievers without a doctor telling you to take them?	0 times	97.6	165	98	144	98.5	193	97.5	157	97.9	659	97.8	219	98.7	226	99.5	214	98.7	224	98.7	883	99.5	220	98.8	240	99.6	239	99.1	220	99.2	919
	1-2 times	1.2	2	0.7	1	1.5	3	2.5	4	1.5	10	1.8	4	0.9	2	0	0	1.3	3	1	9	0	0	0.4	1	0.4	1	0.9	2	0.4	4
	3-5 times	0.6	1	0.7	1	0	0	0	0	0.3	2	0.4	1	0	0	0	0	0	0	0.1	1	0	0	0	0	0	0	0	0	0	0
	6-9 times	0.6	1	0	0	0	0	0	0	0.1	1	0	0	0	0	0	0	0	0	0	0	0.5	1	0	0	0	0	0	0	0.1	1
	10-19 times	0	0	0	0	0	0	0	0	0	0	0	0	0	0	0	0	0	0	0	0	0	0	0.4	1	0	0	0	0	0.1	1
	20-39 times	0	0	0.7	1	0	0	0	0	0.1	1	0	0	0	0	0	0	0	0	0	0	0	0	0.4	1	0	0	0	0	0.1	1
	40 or more times	0	0	0	0	0	0	0	0	0	0	0	0	0.4	1	0.5	1	0	0	0.2	2	0	0	0	0	0	0	0	0	0	0

ATOD Use And Access: Prescription Drugs (continued)

Question	Response	County 2017										County 2019										County 2021									
		6th		8th		10th		12th		Total		6th		8th		10th		12th		Total		6th		8th		10th		12th		Total	
		%	n	%	n	%	n	%	n	%	n	%	n	%	n	%	n	%	n	%	n	%	n	%	n	%	n	%	n	%	n
How many times in your lifetime have you used prescription tranquilizers without a doctor telling you to take them?	0 times	99.4	166	100	152	95	190	92.6	150	96.6	658	100	228	99.1	228	97.2	209	95.1	215	97.9	880	100	218	97.9	237	98.8	237	96.8	214	98.4	906
	1-2 times	0.6	1	0	0	2	4	2.5	4	1.3	9	0	0	0	0	1.4	3	4	9	1.3	12	0	0	2.1	5	1.3	3	1.4	3	1.2	11
	3-5 times	0	0	0	0	1.5	3	3.1	5	1.2	8	0	0	0.9	2	1.4	3	0.4	1	0.7	6	0	0	0	0	0	0	0.5	1	0.1	1
	6-9 times	0	0	0	0	1	2	1.2	2	0.6	4	0	0	0	0	0	0	0.4	1	0.1	1	0	0	0	0	0	0	0	0	0	0
	10-19 times	0	0	0	0	0.5	1	0.6	1	0.3	2	0	0	0	0	0	0	0	0	0	0	0	0	0	0	0	0	0	0	0	0
	20-39 times	0	0	0	0	0	0	0	0	0	0	0	0	0	0	0	0	0	0	0	0	0	0	0	0	0	0	0.5	1	0.1	1
	40 or more times	0	0	0	0	0	0	0	0	0	0	0	0	0	0	0	0	0	0	0	0	0	0	0	0	0	0	0.9	2	0.2	2
How many times in the past 30 days have you used prescription tranquilizers without a doctor telling you to take them?	0 times	100	165	100	148	97.4	189	98.1	158	98.8	660	100	222	99.1	228	100	214	99.6	226	99.7	890	99.5	219	98.8	240	100	240	100	222	99.6	921
	1-2 times	0	0	0	0	2.1	4	1.2	2	0.9	6	0	0	0.9	2	0	0	0	0	0.2	2	0.5	1	1.2	3	0	0	0	0	0.4	4
	3-5 times	0	0	0	0	0.5	1	0.6	1	0.3	2	0	0	0	0	0	0	0.4	1	0.1	1	0	0	0	0	0	0	0	0	0	0
	6-9 times	0	0	0	0	0	0	0	0	0	0	0	0	0	0	0	0	0	0	0	0	0	0	0	0	0	0	0	0	0	0
	10-19 times	0	0	0	0	0	0	0	0	0	0	0	0	0	0	0	0	0	0	0	0	0	0	0	0	0	0	0	0	0	0
	20-39 times	0	0	0	0	0	0	0	0	0	0	0	0	0	0	0	0	0	0	0	0	0	0	0	0	0	0	0	0	0	0
	40 or more times	0	0	0	0	0	0	0	0	0	0	0	0	0	0	0	0	0	0	0	0	0	0	0	0	0	0	0	0	0	0
How many times in your lifetime have you used prescription stimulants without a doctor telling you to take them?	0 times	99.4	164	98	148	93.5	187	88.9	144	94.8	643	98.7	225	97.8	225	96.2	205	90.3	205	95.8	860	97.3	213	97.1	234	96.3	231	94.1	208	96.2	886
	1-2 times	0.6	1	0.7	1	4.5	9	1.9	3	2.1	14	0.9	2	1.7	4	2.8	6	5.3	12	2.7	24	1.4	3	0.4	1	1.7	4	2.7	6	1.5	14
	3-5 times	0	0	1.3	2	0.5	1	2.5	4	1	7	0	0	0	0	0	0	1.3	3	0.3	3	0.9	2	1.7	4	0.8	2	0	0	0.9	8
	6-9 times	0	0	0	0	0.5	1	3.1	5	0.9	6	0	0	0	0	0.9	2	0.4	1	0.3	3	0.5	1	0	0	0.8	2	0	0	0.3	3
	10-19 times	0	0	0	0	0	0	1.2	2	0.3	2	0.4	1	0	0	0	0	0.4	1	0.2	2	0	0	0.4	1	0	0	1.8	4	0.5	5
	20-39 times	0	0	0	0	0.5	1	0	0	0.1	1	0	0	0	0	0	0	0.9	2	0.2	2	0	0	0	0	0.4	1	0	0	0.1	1
	40 or more times	0	0	0	0	0.5	1	2.5	4	0.7	5	0	0	0.4	1	0	0	1.3	3	0.4	4	0	0	0.4	1	0	0	1.4	3	0.4	4
How many times in the past 30 days have you used prescription stimulants without a doctor telling you to take them?	0 times	99.4	164	98	145	98	193	95	153	97.6	655	99.1	219	99.1	226	99.1	212	98.7	224	99	881	99.1	217	98.4	239	99.2	238	99.1	220	98.9	914
	1-2 times	0.6	1	2	3	0.5	1	3.7	6	1.6	11	0.5	1	0.9	2	0.5	1	0.9	2	0.7	6	0.5	1	0.8	2	0.8	2	0	0	0.5	5
	3-5 times	0	0	0	0	1	2	1.2	2	0.6	4	0	0	0	0	0.5	1	0	0	0.1	1	0.5	1	0.4	1	0	0	0	0.2	2	
	6-9 times	0	0	0	0	0	0	0	0	0	0	0.5	1	0	0	0	0	0.4	1	0.2	2	0	0	0	0	0	0	0	0	0	
	10-19 times	0	0	0	0	0.5	1	0	0	0.1	1	0	0	0	0	0	0	0	0	0	0	0	0	0	0	0	0	0.9	2	0.2	2
	20-39 times	0	0	0	0	0	0	0	0	0	0	0	0	0	0	0	0	0	0	0	0	0	0	0	0	0	0	0	0	0	
	40 or more times	0	0	0	0	0	0	0	0	0	0	0	0	0	0	0	0	0	0	0	0	0	0	0.4	1	0	0	0	0	0.1	1

ATOD Use And Access: Risky Substance Related Behavior

Question	Response	County 2017										County 2019										County 2021										
		6th		8th		10th		12th		Total		6th		8th		10th		12th		Total		6th		8th		10th		12th		Total		
		%	n	%	n	%	n	%	n	%	n	%	n	%	n	%	n	%	n	%	n	%	n	%	n	%	n	%	n	%	n	%
How many times have you had five or more alcoholic drinks in a row?	None	99.4	169	91.4	138	77.5	155	71.6	116	84.6	578	96.4	217	94.3	215	88.1	185	77.3	174	89.1	791	98.7	224	97.5	235	88.3	211	74	162	89.8	832	
	Once	0.6	1	3.3	5	10.5	21	9.9	16	6.3	43	2.2	5	3.5	8	8.1	17	7.1	16	5.2	46	0.9	2	1.2	3	10	24	13.7	30	6.4	59	
	Twice	0	0	4	6	7	14	9.9	16	5.3	36	1.3	3	1.8	4	3.3	7	9.3	21	3.9	35	0.4	1	0	0	0	0	6.4	14	1.6	15	
	3-5 times	0	0	0	0	3	6	4.3	7	1.9	13	0	0	0.4	1	0	0	3.6	8	1	9	0	0	0.8	2	1.3	3	3.7	8	1.4	13	
	6-9 times	0	0	0.7	1	1	2	1.2	2	0.7	5	0	0	0	0	0	0	2.2	5	0.6	5	0	0	0	0	0.4	1	0.9	2	0.3	3	
	10 or more times	0	0	0.7	1	1	2	3.1	5	1.2	8	0	0	0	0	0.5	1	0.4	1	0.2	2	0	0	0.4	1	0	0	1.4	3	0.4	4	
How often have you:																																
Driven a motor vehicle while or shortly after drinking? (Please Note: In 2021 the questions about driving after drinking or having used alcohol were only asked of those that had used alcohol. In order to make all years of data as comparable as possible, those students in 2021 answering that they had never used the substance in question were added to the driving questions results. Because it can not be determined if the student would have marked "I do not drive" or "Never", those categories have been combined across all years.)	I don't drive / Never	98.1	101	94.9	94	89.7	113	85.3	87	91.9	395	97.5	116	98.6	136	98.5	131	87.2	129	95.2	512	100	201	99.5	196	97.3	179	87	140	96.4	716	
	Before, but not in the past year	1.9	2	1	1	0.8	1	2.9	3	1.6	7	1.7	2	0	0	0.8	1	4.1	6	1.7	9	0	0	0	0	0.5	1	4.3	7	1.1	8	
	About once or twice a year	0	0	2	2	6.3	8	5.9	6	3.7	16	0	0	0.7	1	0.8	1	5.4	8	1.9	10	0	0	0	0	2.2	4	6.2	10	1.9	14	
	About once or twice a month	0	0	2	2	2.4	3	2	2	1.6	7	0.8	1	0.7	1	0	0	2	3	0.9	5	0	0	0.5	1	0	0	0.6	1	0.3	2	
	About once or twice a week	0	0	0	0	0.8	1	3.9	4	1.2	5	0	0	0	0	0	0	0.7	1	0.2	1	0	0	0	0	0	0	0.6	1	0.1	1	
	Almost every day	0	0	0	0	0	0	0	0	0	0	0	0	0	0	0	0	0.7	1	0.2	1	0	0	0	0	0	0	1.2	2	0.3	2	
How often have you:																																
Driven a motor vehicle while or shortly after using marijuana (pot, hash, cannabis, weed)? (Please Note: In 2021 the questions about driving after having used marijuana were only asked of those that had used marijuana. In order to make all years of data as comparable as possible, those students in 2021 answering that they had never used the substance in question were added to the driving questions results. Because it can not be determined if the student would have marked "I do not drive" or "Never", those categories have been combined across all years.)	I don't drive / Never	100	103	97	96	92.8	116	86	86	93.9	401	99.2	118	100	137	98.5	130	84.4	124	95.1	509	100	221	99.1	229	99.1	223	88.7	165	97.1	838	
	Before, but not in the past year	0	0	1	1	2.4	3	5	5	2.1	9	0.8	1	0	0	0.8	1	4.1	6	1.5	8	0	0	0	0	0	0	3.2	6	0.7	6	
	About once or twice a year	0	0	0	0	3.2	4	3	3	1.6	7	0	0	0	0	0.8	1	3.4	5	1.1	6	0	0	0.4	1	0	0	2.7	5	0.7	6	
	About once or twice a month	0	0	1	1	0.8	1	2	2	0.9	4	0	0	0	0	0	0	4.1	6	1.1	6	0	0	0.4	1	0.9	2	2.7	5	0.9	8	
	About once or twice a week	0	0	1	1	0.8	1	0	0	0.5	2	0	0	0	0	0	0	1.4	2	0.4	2	0	0	0	0	0	0	0	0	0	0	0
	Almost every day	0	0	0	0	0	0	4	4	0.9	4	0	0	0	0	0	0	2.7	4	0.7	4	0	0	0	0	0	0	2.7	5	0.6	5	

Antisocial Behavior: Gambling

Question	Response	County 2017										County 2019										County 2021									
		6th		8th		10th		12th		Total		6th		8th		10th		12th		Total		6th		8th		10th		12th		Total	
		%	n	%	n	%	n	%	n	%	n	%	n	%	n	%	n	%	n	%	n	%	n	%	n	%	n	%	n	%	n
During the past 12 months, how often have you bet/gambled, even casually, for money or valuables in the following ways:																															
Table games like poker or other card games, dice, backgammon, or dominoes	Not at all	81.1	90	77.5	79	71	93	78.6	81	76.7	343	89.8	115	85.1	126	86.1	118	71.1	106	82.7	465	93.1	122	87.2	136	88.2	135	80.8	118	87.2	511
	Less than once a month	9.9	11	14.7	15	19.1	25	9.7	10	13.6	61	6.3	8	9.5	14	8.8	12	20.8	31	11.6	65	3.8	5	10.3	16	5.2	8	8.9	13	7.2	42
	1 to 3 times a month	6.3	7	5.9	6	3.1	4	4.9	5	4.9	22	3.1	4	2	3	2.9	4	6	9	3.6	20	3.1	4	1.9	3	5.2	8	7.5	11	4.4	26
	More than 3 times a month	2.7	3	2	2	6.9	9	6.8	7	4.7	21	0.8	1	3.4	5	2.2	3	2	3	2.1	12	0	0	0.6	1	1.3	2	2.7	4	1.2	7
During the past 12 months, how often have you bet/gambled, even casually, for money or valuables in the following ways:																															
Lottery (scratch cards, numbers, etc.)	Not at all	60	66	67.3	68	58.8	77	58.3	60	60.9	271	74	94	60.8	90	70.1	96	57.4	85	65.2	365	69.5	91	63.2	98	63.2	96	57.2	83	63.1	368
	Less than once a month	20.9	23	24.8	25	31.3	41	25.2	26	25.8	115	17.3	22	27.7	41	19.7	27	32.4	48	24.6	138	20.6	27	26.5	41	30.9	47	24.8	36	25.9	151
	1 to 3 times a month	10.9	12	5.9	6	3.8	5	11.7	12	7.9	35	6.3	8	8.1	12	8	11	7.4	11	7.5	42	7.6	10	7.1	11	3.9	6	12.4	18	7.7	45
	More than 3 times a month	8.2	9	2	2	6.1	8	4.9	5	5.4	24	2.4	3	3.4	5	2.2	3	2.7	4	2.7	15	2.3	3	3.2	5	2	3	5.5	8	3.3	19
During the past 12 months, how often have you bet/gambled, even casually, for money or valuables in the following ways:																															
Sporting events or sports pools	Not at all	76.6	82	80.2	81	78.5	102	83.5	86	79.6	351	84.9	107	81.8	121	82.4	112	82.4	122	82.8	462	87.4	111	86.6	136	83	127	83.4	121	85.1	495
	Less than once a month	10.3	11	13.9	14	8.5	11	8.7	9	10.2	45	5.6	7	8.1	12	8.8	12	8.8	13	7.9	44	4.7	6	7.6	12	8.5	13	9	13	7.6	44
	1 to 3 times a month	4.7	5	3	3	6.9	9	2.9	3	4.5	20	4.8	6	6.1	9	5.9	8	6.8	10	5.9	33	3.1	4	2.5	4	3.9	6	4.1	6	3.4	20
	More than 3 times a month	8.4	9	3	3	6.2	8	4.9	5	5.7	25	4.8	6	4.1	6	2.9	4	2	3	3.4	19	4.7	6	3.2	5	4.6	7	3.4	5	4	23
During the past 12 months, how often have you bet/gambled, even casually, for money or valuables in the following ways:																															
Online (Internet) gambling	Not at all	95.4	104	97	97	92.4	121	94.2	97	94.6	419	96.9	123	91.9	136	92.7	127	98	146	94.8	532	94.7	124	94.2	147	96.1	146	93.8	135	94.7	552
	Less than once a month	3.7	4	3	3	2.3	3	2.9	3	2.9	13	2.4	3	3.4	5	2.9	4	0.7	1	2.3	13	2.3	3	1.9	3	3.3	5	1.4	2	2.2	13
	1 to 3 times a month	0	0	0	0	2.3	3	2.9	3	1.4	6	0.8	1	1.4	2	2.2	3	0.7	1	1.2	7	0	0	1.9	3	0.7	1	1.4	2	1	6
	More than 3 times a month	0.9	1	0	0	3.1	4	0	0	1.1	5	0	0	3.4	5	2.2	3	0.7	1	1.6	9	3.1	4	1.9	3	0	0	3.5	5	2.1	12
During the past 12 months, how often have you bet/gambled, even casually, for money or valuables in the following ways:																															
Personal skill games (such as pool, darts, coin tossing, video games)	Not at all	80.4	86	78.4	80	70.8	92	76.7	79	76.2	337	79.5	101	76.9	113	76.6	105	79.9	119	78.2	438	82.4	108	72.9	113	77.8	119	82.1	119	78.6	459
	Less than once a month	9.3	10	13.7	14	12.3	16	13.6	14	12.2	54	11.8	15	10.9	16	12.4	17	11.4	17	11.6	65	4.6	6	11	17	11.8	18	6.2	9	8.6	50
	1 to 3 times a month	5.6	6	5.9	6	7.7	10	4.9	5	6.1	27	0	0	2.7	4	6.6	9	5.4	8	3.8	21	6.9	9	6.5	10	5.9	9	5.5	8	6.2	36
	More than 3 times a month	4.7	5	2	2	9.2	12	4.9	5	5.4	24	8.7	11	9.5	14	4.4	6	3.4	5	6.4	36	6.1	8	9.7	15	4.6	7	6.2	9	6.7	39
During the past 12 months, how often have you bet/gambled, even casually, for money or valuables in the following ways:																															
Bet/gambled in some other way	Not at all	90.9	100	82	82	76	98	76.7	79	81.2	359	93.7	119	82.3	121	84.4	114	83.8	124	85.8	478	92.3	120	89.1	139	86.3	132	84.8	123	88	514
	Less than once a month	5.5	6	11	11	12.4	16	13.6	14	10.6	47	3.9	5	12.2	18	8.9	12	9.5	14	8.8	49	3.8	5	6.4	10	11.8	18	7.6	11	7.5	44
	1 to 3 times a month	0.9	1	5	5	6.2	8	4.9	5	4.3	19	2.4	3	2	3	4.4	6	4.1	6	3.2	18	2.3	3	1.3	2	1.3	2	3.4	5	2.1	12
	More than 3 times a month	2.7	3	2	2	5.4	7	4.9	5	3.8	17	0	0	3.4	5	2.2	3	2.7	4	2.2	12	1.5	2	3.2	5	0.7	1	4.1	6	2.4	14

Antisocial Behavior: Gambling (continued)

Question	Response	County 2017										County 2019										County 2021									
		6th		8th		10th		12th		Total		6th		8th		10th		12th		Total		6th		8th		10th		12th		Total	
		%	n	%	n	%	n	%	n	%	n	%	n	%	n	%	n	%	n	%	n	%	n	%	n	%	n	%	n	%	n
How many times (if any) have you, in your lifetime bet/gambled for money or anything of value?	0	67.3	74	50.5	51	36.6	48	41.7	43	48.5	216	74.2	95	51	76	48.2	66	43.6	65	53.6	302	79.1	106	65	102	52.3	80	44.8	65	59.9	353
	1-2	14.5	16	20.8	21	19.8	26	10.7	11	16.6	74	11.7	15	20.8	31	13.9	19	17.4	26	16.2	91	11.9	16	14.6	23	22.2	34	18.6	27	17	100
	3-5	8.2	9	8.9	9	16	21	17.5	18	12.8	57	8.6	11	10.1	15	16.8	23	15.4	23	12.8	72	3	4	10.2	16	10.5	16	15.2	22	9.8	58
	6-9	4.5	5	7.9	8	7.6	10	6.8	7	6.7	30	1.6	2	4.7	7	4.4	6	8.1	12	4.8	27	3	4	3.8	6	5.2	8	6.2	9	4.6	27
	10-19	1.8	2	4	4	7.6	10	8.7	9	5.6	25	1.6	2	4.7	7	5.1	7	6	9	4.4	25	1.5	2	2.5	4	5.2	8	4.1	6	3.4	20
	20-39	1.8	2	4	4	3.8	5	5.8	6	3.8	17	0	0	2	3	2.9	4	2	3	1.8	10	0	0	1.9	3	1.3	2	4.1	6	1.9	11
	40 or more	1.8	2	4	4	8.4	11	8.7	9	5.8	26	2.3	3	6.7	10	8.8	12	7.4	11	6.4	36	1.5	2	1.9	3	3.3	5	6.9	10	3.4	20
In the past 30 days, have you bet/gambled for money or anything of value?	Yes	10.1	11	15	15	14.7	19	19.6	20	14.8	65	12	15	12.8	19	11.1	15	20.8	31	14.4	80	5.2	7	6.4	10	5.9	9	15.9	23	8.3	49
	No	89.9	98	85	85	85.3	110	80.4	82	85.2	375	88	110	87.2	129	88.9	120	79.2	118	85.6	477	94.8	127	93.6	147	94.1	144	84.1	122	91.7	540
Have you ever felt the need to:																															
Bet more and more money?	Yes	3.6	4	1	1	8.5	11	12.6	13	6.5	29	6.3	8	6.8	10	2.2	3	10.1	15	6.5	36	1.5	2	2.5	4	3.3	5	6.2	9	3.4	20
	No	96.4	106	99	101	91.5	119	87.4	90	93.5	416	93.7	119	93.2	138	97.8	132	89.9	133	93.5	522	98.5	133	97.5	155	96.7	148	93.8	136	96.6	572
Have you ever felt the need to:																															
Lie to important people (such as your family/ friends) about how much you gamble?	Yes	2.7	3	2	2	4.6	6	4.9	5	3.6	16	5.5	7	4.1	6	2.2	3	2.7	4	3.6	20	0	0	1.3	2	0	0	3.4	5	1.2	7
	No	97.3	107	98	97	95.4	124	95.1	98	96.4	426	94.5	120	95.9	142	97.8	132	97.3	145	96.4	539	100	135	98.7	157	100	153	96.6	140	98.8	585

Antisocial Behavior: Other Antisocial Behavior

Question	Response	County 2017										County 2019										County 2021									
		6th		8th		10th		12th		Total		6th		8th		10th		12th		Total		6th		8th		10th		12th		Total	
		%	n	%	n	%	n	%	n	%	n	%	n	%	n	%	n	%	n	%	n	%	n	%	n	%	n	%	n	%	n
How many times in the past 12 months have you:																															
Attacked someone with the idea of seriously hurting them?	0 times	93.8	105	92.7	89	91.4	117	97.1	102	93.7	413	93	119	93.2	136	96.3	131	94.7	143	94.3	529	95.8	137	91.2	145	96.3	158	97.9	142	95.3	582
	1 or 2 times	6.3	7	5.2	5	5.5	7	2.9	3	5	22	5.5	7	4.1	6	2.9	4	4	6	4.1	23	3.5	5	7.5	12	3.7	6	1.4	2	4.1	25
	3 to 5 times	0	0	1	1	1.6	2	0	0	0.7	3	1.6	2	0.7	1	0.7	1	0.7	1	0.9	5	0	0	0.6	1	0	0	0	0	0.2	1
	6 to 9 times	0	0	0	0	0.8	1	0	0	0.2	1	0	0	1.4	2	0	0	0	0	0.4	2	0	0	0.6	1	0	0	0	0	0.2	1
	10 to 19 times	0	0	0	0	0	0	0	0	0	0	0	0	0	0	0	0	0	0	0	0	0	0	0	0	0	0	0	0	0	0
	20 to 39 times	0	0	0	0	0	0	0	0	0	0	0	0	0	0.7	1	0	0	0	0	0.2	1	0	0	0	0	0	0	0	0	0
	40 or more times	0	0	1	1	0.8	1	0	0	0.5	2	0	0	0	0	0	0	0.7	1	0.2	1	0.7	1	0	0	0	0	0.7	1	0.3	2
How many times in the past 12 months have you:																															
Been arrested?	0 times	99.1	111	96.9	93	98.4	125	98.1	103	98.2	432	100	128	98.6	144	97.1	132	98.7	149	98.6	553	100	143	100	159	98.8	162	98.6	143	99.3	607
	1 or 2 times	0.9	1	3.1	3	1.6	2	1.9	2	1.8	8	0	0	1.4	2	1.5	2	1.3	2	1.1	6	0	0	0	0	0.6	1	0.7	1	0.3	2
	3 to 5 times	0	0	0	0	0	0	0	0	0	0	0	0	0	0.7	1	0	0	0.2	1	0	0	0	0	0	0	0	0	0	0	0
	6 to 9 times	0	0	0	0	0	0	0	0	0	0	0	0	0	0	0.7	1	0	0	0.2	1	0	0	0	0	0	0	0	0	0	0
	10 to 19 times	0	0	0	0	0	0	0	0	0	0	0	0	0	0	0	0	0	0	0	0	0	0	0	0	0	0	0	0	0	0
	20 to 39 times	0	0	0	0	0	0	0	0	0	0	0	0	0	0	0	0	0	0	0	0	0	0	0	0	0	0	0	0	0	0
	40 or more times	0	0	0	0	0	0	0	0	0	0	0	0	0	0	0	0	0	0	0	0	0	0	0	0	0	0.6	1	0.7	1	0.3
How many times in the past 12 months have you:																															
Been drunk or high at school?	0 times	100	112	94.8	91	91.3	116	88.6	93	93.6	412	96.9	125	93.8	137	90.4	123	85.4	129	91.5	514	99.3	142	93.7	149	90.9	149	89.7	131	93.3	571
	1 or 2 times	0	0	4.2	4	6.3	8	2.9	3	3.4	15	3.1	4	4.8	7	6.6	9	7.9	12	5.7	32	0	0	3.1	5	4.3	7	6.2	9	3.4	21
	3 to 5 times	0	0	1	1	0.8	1	2.9	3	1.1	5	0	0	0	1.5	2	2.6	4	1.1	6	0.7	1	2.5	4	0.6	1	1.4	2	1.3	8	
	6 to 9 times	0	0	0	0	0.8	1	1	1	0.5	2	0	0	0.7	1	0.7	1	0	0	0.4	2	0	0	0	0	0.6	1	1.4	2	0.5	3
	10 to 19 times	0	0	0	0	0.8	1	1.9	2	0.7	3	0	0	0.7	1	0	0	0.7	1	0.4	2	0	0	0	0	0	0	0.7	1	0.2	1
	20 to 39 times	0	0	0	0	0	0	0	0	0	0	0	0	0	0.7	1	0.7	1	0.4	2	0	0	0.6	1	0.6	1	0	0	0.3	2	
	40 or more times	0	0	0	0	0	0	2.9	3	0.7	3	0	0	0	0	0	0	2.6	4	0.7	4	0	0	0	0	3	5	0.7	1	1	6
How many times in the past 12 months have you:																															
Been suspended from school?	0 times	97.3	109	93.7	89	93.7	119	94.3	99	94.8	416	95.3	123	89.7	131	90.4	123	93.4	141	92.2	518	96.5	138	91.1	144	91.5	150	95.9	140	93.6	572
	1 or 2 times	2.7	3	3.2	3	6.3	8	4.8	5	4.3	19	4.7	6	8.2	12	6.6	9	4.6	7	6	34	3.5	5	7.6	12	6.1	10	3.4	5	5.2	32
	3 to 5 times	0	0	2.1	2	0	0	0	0	0.5	2	0	0	1.4	2	2.2	3	2	3	1.4	8	0	0	0.6	1	1.8	3	0	0	0.7	4
	6 to 9 times	0	0	1.1	1	0	0	1	1	0.5	2	0	0	0.7	1	0.7	1	0	0	0.4	2	0	0	0.6	1	0.6	1	0.7	1	0.5	3
	10 to 19 times	0	0	0	0	0	0	0	0	0	0	0	0	0	0	0	0	0	0	0	0	0	0	0	0	0	0	0	0	0	0
	20 to 39 times	0	0	0	0	0	0	0	0	0	0	0	0	0	0	0	0	0	0	0	0	0	0	0	0	0	0	0	0	0	0
	40 or more times	0	0	0	0	0	0	0	0	0	0	0	0	0	0	0	0	0	0	0	0	0	0	0	0	0	0	0	0	0	0

Antisocial Behavior: Other Antisocial Behavior (continued)

Question	Response	County 2017										County 2019										County 2021									
		6th		8th		10th		12th		Total		6th		8th		10th		12th		Total		6th		8th		10th		12th		Total	
		%	n	%	n	%	n	%	n	%	n	%	n	%	n	%	n	%	n	%	n	%	n	%	n	%	n	%	n	%	n
How many times in the past 12 months have you:																															
Sold illegal drugs?	0 times	100	113	97.9	93	95.3	121	94.3	99	96.8	426	100	129	99.3	144	97.8	133	93.4	141	97.5	547	100	143	96.8	152	96.3	158	98.6	144	97.9	597
	1 or 2 times	0	0	1.1	1	2.4	3	1.9	2	1.4	6	0	0	0.7	1	2.2	3	3.3	5	1.6	9	0	0	2.5	4	1.2	2	0	0	1	6
	3 to 5 times	0	0	1.1	1	2.4	3	1	1	1.1	5	0	0	0	0	0	0	2.6	4	0.7	4	0	0	0.6	1	0	0	0.7	1	0.3	2
	6 to 9 times	0	0	0	0	0	0	0	0	0	0	0	0	0	0	0	0	0	0	0	0	0	0	0	0	0	0	0	0	0	0
	10 to 19 times	0	0	0	0	0	0	1.9	2	0.5	2	0	0	0	0	0	0	0	0	0	0	0	0	0	0	0	0	0	0	0	0
	20 to 39 times	0	0	0	0	0	0	0	0	0	0	0	0	0	0	0	0	0.7	1	0.2	1	0	0	0	0	0	0	0.7	1	0.2	1
	40 or more times	0	0	0	0	0	0	1	1	0.2	1	0	0	0	0	0	0	0	0	0	0	0	0	0	0	2.4	4	0	0	0.7	4

School Climate And Safety: Bullying And Internet Safety

Question	Response	County 2017										County 2019										County 2021									
		6th		8th		10th		12th		Total		6th		8th		10th		12th		Total		6th		8th		10th		12th		Total	
		%	n	%	n	%	n	%	n	%	n	%	n	%	n	%	n	%	n	%	n	%	n	%	n	%	n	%	n	%	n
During the past 12 months, have you been bullied through texting and/or social media?	NO!	58.3	63	48	48	41.7	55	32.4	35	44.9	201	43.8	56	48.7	73	48.6	72	49.3	71	47.7	272	40.9	61	35	56	40.6	63	51.4	74	41.8	254
	no	20.4	22	29	29	32.6	43	43.5	47	31.5	141	27.3	35	24	36	29.1	43	30.6	44	27.7	158	30.9	46	28.7	46	36.1	56	29.2	42	31.3	190
	yes	14.8	16	10	10	16.7	22	14.8	16	14.3	64	19.5	25	18.7	28	17.6	26	14.6	21	17.5	100	19.5	29	23.8	38	13.5	21	12.5	18	17.4	106
	YES!	6.5	7	13	13	9.1	12	9.3	10	9.4	42	9.4	12	8.7	13	4.7	7	5.6	8	7	40	8.7	13	12.5	20	9.7	15	6.9	10	9.5	58
Have you stayed home from school this year because you were worried about being bullied?	NO!	77.1	84	79.4	81	60.6	80	56.5	61	67.8	306	64.8	83	67.3	101	72.5	108	67.4	97	68.1	389	62.4	93	59.7	95	71	110	71.5	103	66.1	401
	no	19.3	21	15.7	16	33.3	44	36.1	39	26.6	120	22.7	29	25.3	38	22.1	33	27.8	40	24.5	140	30.2	45	31.4	50	21.9	34	25	36	27.2	165
	yes	1.8	2	3.9	4	3	4	5.6	6	3.5	16	7.8	10	3.3	5	4	6	1.4	2	4	23	3.4	5	3.8	6	3.2	5	2.8	4	3.3	20
	YES!	1.8	2	1	1	3	4	1.9	2	2	9	4.7	6	4	6	1.3	2	3.5	5	3.3	19	4	6	5	8	3.9	6	0.7	1	3.5	21
Do adults at your school stop bullying when they see/hear it or when a student tells them about it?	NO!	9.3	10	17.8	18	27.7	36	23.4	25	20	89	12.1	15	18.5	28	23.8	35	23.8	34	19.8	112	14.5	21	20.6	32	23.7	36	27.1	39	21.5	128
	no	11.1	12	18.8	19	23.1	30	29	31	20.6	92	10.5	13	27.2	41	26.5	39	32.9	47	24.8	140	12.4	18	21.9	34	25	38	29.2	42	22.1	132
	yes	28.7	31	44.6	45	33.1	43	39.3	42	36.1	161	34.7	43	32.5	49	38.1	56	28	40	33.3	188	34.5	50	34.2	53	35.5	54	28.5	41	33.2	198
	YES!	50.9	55	18.8	19	16.2	21	8.4	9	23.3	104	42.7	53	21.9	33	11.6	17	15.4	22	22.1	125	38.6	56	23.2	36	15.8	24	15.3	22	23.2	138
Please state whether you have been bullied during the past 12 months.	No	61.3	68	53.9	55	60.3	79	65.7	71	60.4	273	47.6	60	57.3	86	59.9	88	69.9	100	59	334	49.7	73	50	80	56.8	88	66.7	96	55.6	337
	Yes, very rarely	15.3	17	16.7	17	18.3	24	15.7	17	16.6	75	17.5	22	15.3	23	15.6	23	11.9	17	15	85	23.8	35	18.8	30	23.2	36	13.2	19	19.8	120
	Yes, now and then	13.5	15	14.7	15	14.5	19	13	14	13.9	63	19	24	13.3	20	14.3	21	11.2	16	14.3	81	15.6	23	13.8	22	11	17	13.9	20	13.5	82
	Yes, several times per month	3.6	4	5.9	6	2.3	3	0.9	1	3.1	14	2.4	3	6	9	3.4	5	2.8	4	3.7	21	2.7	4	8.1	13	3.2	5	4.2	6	4.6	28
	Yes, several times per week	1.8	2	1	1	1.5	2	0.9	1	1.3	6	5.6	7	4	6	2	3	1.4	2	3.2	18	4.1	6	5	8	2.6	4	1.4	2	3.3	20
	Yes, almost daily	4.5	5	7.8	8	3.1	4	3.7	4	4.6	21	7.9	10	4	6	4.8	7	2.8	4	4.8	27	4.1	6	4.4	7	3.2	5	0.7	1	3.1	19

School Climate And Safety: Bullying And Internet Safety (continued)

Question	Response	County 2017										County 2019										County 2021									
		6th		8th		10th		12th		Total		6th		8th		10th		12th		Total		6th		8th		10th		12th		Total	
		%	n	%	n	%	n	%	n	%	n	%	n	%	n	%	n	%	n	%	n	%	n	%	n	%	n	%	n	%	n
If you have been bullied in any way in the past 12 months, where were you bullied? (Please note that in the 2021 PAYS, if a student marked that they had not been bullied in the past year to the question Please state whether you have been bullied during the past 12 months. they were coded as I was not bullied for this question.)	I was not bullied	63.1	70	53.9	55	60.6	80	63.9	69	60.5	274	54.3	69	57.7	86	63.1	94	70.4	100	61.6	349	55.2	80	54.4	86	60.6	94	68.8	99	59.6	359
	On school property	25.2	28	37.3	38	28.8	38	26.9	29	29.4	133	37.8	48	39.6	59	33.6	50	23.2	33	33.5	190	33.1	48	32.3	51	32.3	50	22.9	33	30.2	182
	At a school-sponsored event	6.3	7	7.8	8	6.1	8	4.6	5	6.2	28	3.1	4	6	9	2.7	4	4.2	6	4.1	23	6.2	9	5.1	8	7.7	12	9	13	7	42
	While going to or from school	6.3	7	7.8	8	3.8	5	3.7	4	5.3	24	12.6	16	6	9	4	6	2.1	3	6	34	11.7	17	5.1	8	5.8	9	3.5	5	6.5	39
	In the community	9.9	11	8.8	9	10.6	14	10.2	11	9.9	45	14.2	18	7.4	11	10.1	15	9.9	14	10.2	58	13.8	20	12.7	20	10.3	16	7.6	11	11.1	67
	At home	8.1	9	10.8	11	10.6	14	13	14	10.6	48	10.2	13	6.7	10	6	9	7.7	11	7.6	43	13.8	20	14.6	23	12.3	19	10.4	15	12.8	77
If you have been bullied in the past 12 months by other students, why were you bullied? (Please note the data reported here are of ALL students. Profile reports produced for PAYS report these data only of students who reported being bullied in the past year. Because these data are of ALL students, the numbers and percentages here will not align with the data presented in your profile report. Further note that in the 2021 PAYS, if a student marked that they had not been bullied in the past year to the question Please state whether you have been bullied during the past 12 months they were coded as I have not been made fun of by other students for this question.)	I have not been made fun of by other students	57.7	64	48	49	50.8	67	59.3	64	53.9	244	46.2	54	53.2	75	57.3	82	67.2	88	56.2	299	57.2	83	54.4	86	58.7	91	67.8	97	59.4	357
	I don't know why	11.7	13	9.8	10	16.7	22	11.1	12	12.6	57	24.8	29	17.7	25	16.1	23	12.2	16	17.5	93	13.8	20	12	19	8.4	13	9.8	14	11	66
	The color of my skin	1.8	2	2	2	1.5	2	0.9	1	1.5	7	2.6	3	4.3	6	2.1	3	1.5	2	2.6	14	0.7	1	3.2	5	1.3	2	2.1	3	1.8	11
	My religion	0	0	3.9	4	0.8	1	0.9	1	1.3	6	0.9	1	0.7	1	2.1	3	0.8	1	1.1	6	2.1	3	1.3	2	1.9	3	2.1	3	1.8	11
	My size (height, weight, etc.)	17.1	19	23.5	24	12.1	16	6.5	7	14.6	66	29.9	35	19.1	27	13.3	19	8.4	11	17.3	92	21.4	31	23.4	37	21.3	33	9.1	13	19	114
	My accent	2.7	3	1	1	0	0	1.9	2	1.3	6	0.9	1	2.1	3	0	0	1.5	2	1.1	6	0.7	1	1.9	3	0	0	0	0	0.7	4
	The country I was born in	0.9	1	2	2	0	0	0.9	1	0.9	4	0.9	1	1.4	2	0.7	1	0.8	1	0.9	5	1.4	2	1.3	2	0.6	1	0	0	0.8	5
	The country my family (parents, grandparents) was born in	1.8	2	3.9	4	1.5	2	0	0	1.8	8	0.9	1	1.4	2	0.7	1	0.8	1	0.9	5	0	0	1.9	3	0.6	1	0.7	1	0.8	5
	The way I look (clothing, hairstyle, etc.)	14.4	16	28.4	29	18.2	24	15.7	17	19	86	23.1	27	24.1	34	18.2	26	11.5	15	19.2	102	23.4	34	22.8	36	18.7	29	10.5	15	19	114
	How much money my family has or does not have	7.2	8	10.8	11	4.5	6	4.6	5	6.6	30	6.8	8	5.7	8	8.4	12	3.8	5	6.2	33	6.9	10	8.2	13	3.9	6	2.8	4	5.5	33
	My gender	1.8	2	2.9	3	2.3	3	0.9	1	2	9	2.6	3	3.5	5	2.1	3	1.5	2	2.4	13	6.9	10	6.3	10	3.9	6	3.5	5	5.2	31
	My grades or school achievement	5.4	6	5.9	6	3.8	5	3.7	4	4.6	21	6	7	8.5	12	9.8	14	6.9	9	7.9	42	6.2	9	5.7	9	7.7	12	3.5	5	5.8	35
	My social standing	2.7	3	13.7	14	11.4	15	8.3	9	9.1	41	3.4	4	9.9	14	11.2	16	6.1	8	7.9	42	4.1	6	7	11	9.7	15	4.2	6	6.3	38
	Social conflict	1.8	2	6.9	7	10.6	14	8.3	9	7.1	32	2.6	3	5.7	8	7	10	5.3	7	5.3	28	3.4	5	3.2	5	9	14	7.7	11	5.8	35
	My sexual-orientation	1.8	2	4.9	5	6	8	3.7	4	4.2	19	4.3	5	5.7	8	7	10	5.3	7	5.6	30	2.8	4	9.5	15	6.5	10	7	10	6.5	39
	I have a disability (learning or physical disability)	0	0	0	0	3	4	2.8	3	1.5	7	1.7	2	2.8	4	2.8	4	3.1	4	2.6	14	2.8	4	4.4	7	1.3	2	1.4	2	2.5	15
Some other reason	18	20	20.6	21	18.9	25	13.9	15	17.9	81	22.2	26	19.1	27	13.3	19	15.3	20	17.3	92	20	29	20.3	32	12.3	19	9.1	13	15.5	93	
If you were hurt or abused by another person in the past 12 months, how were you hurt or abused? (Please note that because this question did not include a response option for "not abused," these numbers and percentages reflect only students who reported past-year abuse.)	Physical injury	11.7	13	5.9	6	6.1	8	8.3	9	7.9	36	30	15	35.9	23	16.4	10	15.2	7	24.9	55	23.3	14	18.8	12	8.3	5	14.3	6	16.4	37
	Threats	8.1	9	10.8	11	9.8	13	12	13	10.2	46	16	8	21.9	14	19.7	12	23.9	11	20.4	45	23.3	14	35.9	23	23.3	14	19	8	26.1	59
	Emotional abuse, insults, name-calling	18	20	35.3	36	30.3	40	26.9	29	27.6	125	62	31	54.7	35	70.5	43	63	29	62.4	138	60	36	73.4	47	71.7	43	81	34	70.8	160
	Isolation from friends and family	1.8	2	3.9	4	4.5	6	5.6	6	4	18	10	5	7.8	5	19.7	12	15.2	7	13.1	29	6.7	4	7.8	5	13.3	8	19	8	11.1	25
	Control of what you were wearing	1.8	2	4.9	5	1.5	2	3.7	4	2.9	13	16	8	4.7	3	13.1	8	6.5	3	10	22	15	9	9.4	6	10	6	14.3	6	11.9	27
	Control with whom you socialized	0	0	6.9	7	5.3	7	4.6	5	4.2	19	6	3	9.4	6	13.1	8	10.9	5	10	22	16.7	10	10.9	7	8.3	5	23.8	10	14.2	32
	Other injury or abuse	5.4	6	6.9	7	3	4	0.9	1	4	18	12	6	7.8	5	11.5	7	15.2	7	11.3	25	10	6	4.7	3	11.7	7	4.8	2	8	18
In the past 12 months, did anyone when using technology ever try to get you to talk online about sex, look at sexual pictures, or do something else sexual?	Yes	15.6	17	35.3	36	42.2	54	32.7	34	31.8	141	14	17	29.9	44	29.7	44	31	44	26.7	149	14.7	21	22.2	34	37.9	58	39.2	56	28.5	169
	No	84.4	92	64.7	66	57.8	74	67.3	70	68.2	302	86	104	70.1	103	70.3	104	69	98	73.3	409	85.3	122	77.8	119	62.1	95	60.8	87	71.5	423

School Climate And Safety: School Violence

Question	Response	County 2017										County 2019										County 2021									
		6th		8th		10th		12th		Total		6th		8th		10th		12th		Total		6th		8th		10th		12th		Total	
		%	n	%	n	%	n	%	n	%	n	%	n	%	n	%	n	%	n	%	n	%	n	%	n	%	n	%	n	%	n
In the past 12 months, how often have you:																															
Been threatened to be hit or beaten up on school property?	Never	69.9	79	57.7	56	71.9	92	74.5	79	68.9	306	66.2	86	62.4	93	73.3	99	75.5	114	69.4	392	72.6	106	67.3	107	79.9	131	82.9	121	75.6	465
	Once	19.5	22	25.8	25	13.3	17	15.1	16	18	80	19.2	25	20.1	30	14.1	19	10.6	16	15.9	90	14.4	21	15.1	24	9.8	16	7.5	11	11.7	72
	2 or 3 times	7.1	8	9.3	9	8.6	11	5.7	6	7.7	34	6.2	8	8.1	12	9.6	13	8.6	13	8.1	46	8.2	12	8.8	14	6.1	10	5.5	8	7.2	44
	4 or 5 times	0.9	1	2.1	2	2.3	3	2.8	3	2	9	3.1	4	5.4	8	0	0	0.7	1	2.3	13	1.4	2	3.1	5	2.4	4	1.4	2	2.1	13
	6 to 9 times	0	0	2.1	2	0.8	1	0	0	0.7	3	0	0	0	0	0.7	1	1.3	2	0.5	3	0.7	1	1.9	3	0	0	0	0	0.7	4
	10 or more times	2.7	3	3.1	3	3.1	4	1.9	2	2.7	12	5.4	7	4	6	2.2	3	3.3	5	3.7	21	2.7	4	3.8	6	1.8	3	2.7	4	2.8	17
In the past 12 months, how often have you:																															
Been attacked and hit by someone or beaten up on school property?	Never	88.5	100	90.8	89	92.2	118	89.5	94	90.3	401	82.7	105	85	125	93.3	126	92.7	140	88.6	496	86.9	126	88.1	140	91.5	150	97.3	142	90.9	558
	Once	5.3	6	5.1	5	5.5	7	7.6	8	5.9	26	11	14	6.1	9	5.2	7	4.6	7	6.6	37	6.9	10	7.5	12	6.7	11	2.1	3	5.9	36
	2 or 3 times	3.5	4	3.1	3	0.8	1	1	1	2	9	4.7	6	5.4	8	0.7	1	2	3	3.2	18	4.1	6	3.1	5	1.2	2	0	0	2.1	13
	4 or 5 times	0	0	1	1	0	0	1.9	2	0.7	3	0	0	1.4	2	0.7	1	0	0	0.5	3	0.7	1	0.6	1	0	0	0	0	0.3	2
	6 to 9 times	1.8	2	0	0	0	0	0	0	0.5	2	0	0	0.7	1	0	0	0	0	0.2	1	0.7	1	0.6	1	0	0	0	0	0.3	2
	10 or more times	0.9	1	0	0	1.6	2	0	0	0.7	3	1.6	2	1.4	2	0	0	0.7	1	0.9	5	0.7	1	0	0	0.6	1	0.7	1	0.5	3
In the past 12 months, how often have you:																															
Been threatened by someone with a weapon on school property?	Never	96.5	109	93.9	92	96.1	123	98.1	104	96.2	428	95.3	123	94.6	139	94.8	128	94	141	94.7	531	95.9	140	94.3	150	96.3	157	96.6	141	95.8	588
	Once	2.7	3	5.1	5	1.6	2	0.9	1	2.5	11	3.9	5	2.7	4	3.7	5	3.3	5	3.4	19	2.1	3	3.8	6	3.1	5	1.4	2	2.6	16
	2 or 3 times	0.9	1	1	1	1.6	2	0.9	1	1.1	5	0	0	0.7	1	0.7	1	1.3	2	0.7	4	2.1	3	1.9	3	0	0	1.4	2	1.3	8
	4 or 5 times	0	0	0	0	0	0	0	0	0	0	0	0	0.7	1	0	0	0.7	1	0.4	2	0	0	0	0	0	0	0	0	0	0
	6 to 9 times	0	0	0	0	0	0	0	0	0	0	0.8	1	0.7	1	0	0	0	0	0.4	2	0	0	0	0	0	0	0	0	0	0
	10 or more times	0	0	0	0	0.8	1	0	0	0.2	1	0	0	0.7	1	0.7	1	0.7	1	0.5	3	0	0	0	0	0	0.6	1	0.7	1	0.3
In the past 12 months, how often have you:																															
Been attacked by someone with a weapon on school property?	Never	100	111	99	96	99.2	127	99.1	105	99.3	439	97.6	124	98.6	145	100	134	100	150	99.1	553	99.3	144	100	156	99.4	163	98.6	144	99.3	607
	Once	0	0	0	0	0.8	1	0.9	1	0.5	2	1.6	2	1.4	2	0	0	0	0	0.7	4	0.7	1	0	0	0	0	0.7	1	0.3	2
	2 or 3 times	0	0	1	1	0	0	0	0	0.2	1	0.8	1	0	0	0	0	0	0	0.2	1	0	0	0	0	0	0	0	0	0	0
	4 or 5 times	0	0	0	0	0	0	0	0	0	0	0	0	0	0	0	0	0	0	0	0	0	0	0	0	0.6	1	0	0	0.2	1
	6 to 9 times	0	0	0	0	0	0	0	0	0	0	0	0	0	0	0	0	0	0	0	0	0	0	0	0	0	0	0	0	0	0
	10 or more times	0	0	0	0	0	0	0	0	0	0	0	0	0	0	0	0	0	0	0	0	0	0	0	0	0	0	0.7	1	0.2	1
How many times in the past 12 months have you been offered, given, or sold an illegal drug on school property?																															
How many times in the past 12 months have you been offered, given, or sold an illegal drug on school property?	Never	98.2	111	91.8	90	85.2	109	91.5	97	91.5	407	96.2	125	95.3	141	90.4	122	90.1	136	92.9	524	98.6	144	94.3	149	90.9	149	91.8	134	93.8	576
	1 or 2 times	0.9	1	6.1	6	10.2	13	5.7	6	5.8	26	2.3	3	4.7	7	8.9	12	4.6	7	5.1	29	1.4	2	4.4	7	6.7	11	6.8	10	4.9	30
	3 to 5 times	0	0	1	1	2.3	3	0.9	1	1.1	5	0.8	1	0	0	0	0	2.6	4	0.9	5	0	0	1.3	2	1.8	3	0.7	1	1	6
	6 to 9 times	0	0	0	0	2.3	3	0.9	1	0.9	4	0.8	1	0	0	0	0	0.7	1	0.4	2	0	0	0	0	0	0	0	0	0	0
	10 or more times	0.9	1	1	1	0	0	0.9	1	0.7	3	0	0	0	0	0.7	1	2	3	0.7	4	0	0	0	0	0.6	1	0.7	1	0.3	2

School Climate And Safety: School Violence (continued)

Question	Response	County 2017										County 2019										County 2021									
		6th		8th		10th		12th		Total		6th		8th		10th		12th		Total		6th		8th		10th		12th		Total	
		%	n	%	n	%	n	%	n	%	n	%	n	%	n	%	n	%	n	%	n	%	n	%	n	%	n	%	n	%	n
How many times in your lifetime have you:																															
Brought a weapon (such as a handgun, knife, etc.) to school?	0 times	95.5	107	91.6	87	92.9	118	88.7	94	92.3	406	93.8	120	92.5	136	91.9	125	92.7	140	92.7	521	95.1	137	96.2	153	97	159	95.2	138	95.9	587
	1 or 2 times	4.5	5	8.4	8	5.5	7	6.6	7	6.1	27	6.3	8	6.8	10	5.9	8	3.3	5	5.5	31	4.2	6	3.8	6	3	5	3.4	5	3.6	22
	3 to 5 times	0	0	0	0	0.8	1	1.9	2	0.7	3	0	0	0	0	0.7	1	0.7	1	0.4	2	0.7	1	0	0	0	0	1.4	2	0.5	3
	6 to 9 times	0	0	0	0	0	0	0	0	0	0	0	0	0	0	0	0	0	0	0	0	0	0	0	0	0	0	0	0	0	0
	10 to 19 times	0	0	0	0	0	0	0.9	1	0.2	1	0	0	0	0	0	0	0	0	0	0	0	0	0	0	0	0	0	0	0	0
	20 to 39 times	0	0	0	0	0	0	0	0	0	0	0	0	0	0	0	0	0.7	1	0.2	1	0	0	0	0	0	0	0	0	0	0
40 or more times	0	0	0	0	0.8	1	1.9	2	0.7	3	0	0	0.7	1	1.5	2	2.6	4	1.2	7	0	0	0	0	0	0	0	0	0	0	
How many times in the last 30 days have you:																															
Brought a weapon (such as a handgun, knife, etc.) to school?	Never	100	112	100	97	98.4	125	94.3	100	98.2	434	99.2	125	98.6	144	98.5	134	97.3	146	98.4	549	98.6	143	100	159	99.4	163	99.3	144	99.3	609
	1 or 2 times	0	0	0	0	0.8	1	1.9	2	0.7	3	0.8	1	0.7	1	0	0	1.3	2	0.7	4	0.7	1	0	0	0.6	1	0.7	1	0.5	3
	3 to 5 times	0	0	0	0	0	0	1.9	2	0.5	2	0	0	0.7	1	0.7	1	0	0	0.4	2	0.7	1	0	0	0	0	0	0.2	1	
	6 to 9 times	0	0	0	0	0	0	0	0	0	0	0	0	0	0.7	1	0	0	0.2	1	0	0	0	0	0	0	0	0	0	0	0
	10 or more times	0	0	0	0	0.8	1	1.9	2	0.7	3	0	0	0	0	0	0	1.3	2	0.4	2	0	0	0	0	0	0	0	0	0	0

Mental Health Concerns and Suicide Risk

Question	Response	County 2017										County 2019										County 2021									
		6th		8th		10th		12th		Total		6th		8th		10th		12th		Total		6th		8th		10th		12th		Total	
		%	n	%	n	%	n	%	n	%	n	%	n	%	n	%	n	%	n	%	n	%	n	%	n	%	n	%	n	%	n
Did you ever feel so sad or hopeless almost every day for two weeks or more in a row that you stopped doing some usual activities?	Yes	12.8	14	13.7	14	17.7	23	31.8	34	19	85	22.3	27	28.9	43	31.1	46	29.1	41	28.1	157	21	30	30.3	47	29.7	46	33.1	47	28.6	170
	No	87.2	95	86.3	88	82.3	107	68.2	73	81	363	77.7	94	71.1	106	68.9	102	70.9	100	71.9	402	79	113	69.7	108	70.3	109	66.9	95	71.4	425
Did you ever seriously consider attempting suicide?	Yes	7.3	8	12.9	13	19.4	25	21.5	23	15.5	69	11.6	14	19.7	29	23.4	34	22.3	31	19.6	108	12.1	17	24.5	38	22.7	35	30.3	43	22.5	133
	No	92.7	101	87.1	88	80.6	104	78.5	84	84.5	377	88.4	107	80.3	118	76.6	111	77.7	108	80.4	444	87.9	124	75.5	117	77.3	119	69.7	99	77.5	459
Did you make a plan about how you would attempt suicide?	Yes	5.5	6	10.9	11	18.5	24	18.7	20	13.6	61	13.3	16	16.1	24	20.9	31	20	28	17.8	99	10.6	15	23.2	36	16.8	26	26.1	37	19.2	114
	No	94.5	103	89.1	90	81.5	106	81.3	87	86.4	386	86.7	104	83.9	125	79.1	117	80	112	82.2	458	89.4	127	76.8	119	83.2	129	73.9	105	80.8	480
How many times did you actually attempt suicide?	0 times	99.1	109	94.1	95	86.3	113	91.6	98	92.4	415	93.3	112	87.2	130	85.8	127	87.1	122	88.2	491	91.6	131	80.8	126	89.7	139	88.8	127	87.6	523
	1 time	0	0	3	3	9.2	12	5.6	6	4.7	21	4.2	5	8.1	12	7.4	11	8.6	12	7.2	40	4.9	7	11.5	18	3.2	5	5.6	8	6.4	38
	2 or 3 times	0.9	1	2	2	2.3	3	1.9	2	1.8	8	2.5	3	3.4	5	4.7	7	3.6	5	3.6	20	2.1	3	5.1	8	5.2	8	4.2	6	4.2	25
	4 or 5 times	0	0	1	1	0	0	0.9	1	0.4	2	0	0	0.7	1	1.4	2	0.7	1	0.7	4	0.7	1	1.3	2	0.6	1	1.4	2	1	6
	6 or more times	0	0	0	0	2.3	3	0	0	0.7	3	0	0	0.7	1	0.7	1	0	0	0.4	2	0.7	1	1.3	2	1.3	2	0	0	0.8	5
If you attempted suicide during the past 12 months, did any attempt result in an injury, poisoning or overdose that had to be treated by a doctor or nurse?	I did not attempt suicide during the past 12 months	75.7	81	70.6	72	86.8	112	85.8	91	80.2	356	66.9	79	72.4	105	73.5	108	80.9	110	73.6	402	71	98	69.3	104	77	117	71.3	102	72.2	421
	Yes	0.9	1	2	2	0.8	1	0.9	1	1.1	5	0.8	1	3.4	5	3.4	5	0.7	1	2.2	12	1.4	2	4	6	3.3	5	0	0	2.2	13
	No	23.4	25	27.5	28	12.4	16	13.2	14	18.7	83	32.2	38	24.1	35	23.1	34	18.4	25	24.2	132	27.5	38	26.7	40	19.7	30	28.7	41	25.6	149

Mental Health Concerns and Suicide Risk (continued)

Question	Response	County 2017										County 2019										County 2021									
		6th		8th		10th		12th		Total		6th		8th		10th		12th		Total		6th		8th		10th		12th		Total	
		%	n	%	n	%	n	%	n	%	n	%	n	%	n	%	n	%	n	%	n	%	n	%	n	%	n	%	n	%	n
How many times in the past 12 months have you:																															
Done anything to harm yourself (such as cutting, scraping, burning) as a way to relieve difficult feelings, or to communicate emotions that may be difficult to express verbally?	0 times	91.1	102	76.8	73	80.5	103	86.7	91	83.9	369	80.5	103	79.9	115	79.9	107	86.1	130	81.7	455	82.3	116	74.2	115	79.9	131	84.1	122	80	484
	1 or 2 times	5.4	6	11.6	11	7.8	10	4.8	5	7.3	32	12.5	16	8.3	12	10.4	14	4.6	7	8.8	49	9.2	13	10.3	16	6.1	10	8.3	12	8.4	51
	3 to 5 times	2.7	3	3.2	3	4.7	6	4.8	5	3.9	17	3.1	4	4.2	6	3	4	4.6	7	3.8	21	4.3	6	2.6	4	3	5	3.4	5	3.3	20
	6 to 9 times	0.9	1	3.2	3	1.6	2	2.9	3	2	9	2.3	3	1.4	2	1.5	2	0.7	1	1.4	8	1.4	2	0.6	1	4.9	8	0.7	1	2	12
	10 to 19 times	0	0	0	0	2.3	3	1	1	0.9	4	0.8	1	4.2	6	2.2	3	2	3	2.3	13	0	0	4.5	7	3.7	6	0	0	2.1	13
	20 to 39 times	0	0	2.1	2	1.6	2	0	0	0.9	4	0	0	0	0	0	0	0.7	1	0.2	1	0	0	3.2	5	1.2	2	2.1	3	1.7	10
	40 or more times	0	0	3.2	3	1.6	2	0	0	1.1	5	0.8	1	2.1	3	3	4	1.3	2	1.8	10	2.8	4	4.5	7	1.2	2	1.4	2	2.5	15

Transitions and Mobility, Sleep, Grief, and Stressful Events

Question	Response	County 2017										County 2019										County 2021									
		6th		8th		10th		12th		Total		6th		8th		10th		12th		Total		6th		8th		10th		12th		Total	
		%	n	%	n	%	n	%	n	%	n	%	n	%	n	%	n	%	n	%	n	%	n	%	n	%	n	%	n	%	n
In the past 12 months, have you or your family lived in a shelter, hotel, motel, car, campground, or someone else's home, etc. due to loss of housing, lack of money, or did not have another place to stay?	No	99.1	112	97.9	95	96.1	122	100	105	98.2	434	96	121	96.6	140	94.8	128	98.7	149	96.6	538	95.8	136	96.8	153	97.6	160	99.3	144	97.4	593
	Yes, but for less than a month	0.9	1	0	0	3.1	4	0	0	1.1	5	0.8	1	2.1	3	1.5	2	1.3	2	1.4	8	0.7	1	1.3	2	1.2	2	0	0	0.8	5
	Yes, but for more than a month	0	0	1	1	0	0	0	0	0.2	1	0.8	1	0.7	1	2.2	3	0	0	0.9	5	1.4	2	1.3	2	0.6	1	0	0	0.8	5
	Yes, for most of the year	0	0	1	1	0.8	1	0	0	0.5	2	2.4	3	0.7	1	1.5	2	0	0	1.1	6	2.1	3	0.6	1	0.6	1	0.7	1	1	6
In the past 12 months, did you ever live away from your parents or guardians because you were kicked out, ran away, or were abandoned?	Yes	2.7	3	7.3	7	5.5	7	4.8	5	5	22	4.8	6	7.5	11	4.4	6	10.1	15	6.8	38	2.1	3	5.8	9	4.9	8	7.6	11	5.1	31
	No	97.3	109	92.7	89	94.5	120	95.2	100	95	418	95.2	120	92.5	135	95.6	129	89.9	134	93.2	518	97.9	139	94.2	147	95.1	155	92.4	134	94.9	575
How many times have you changed homes in the past 12 months?	Never	89.4	101	84.4	81	89.1	114	88.6	93	88	389	84.3	107	90.4	132	83.1	113	88.1	133	86.6	485	82.7	115	83.5	132	92.6	151	87.6	127	86.8	525
	1	7.1	8	10.4	10	8.6	11	7.6	8	8.4	37	8.7	11	6.2	9	11.8	16	8.6	13	8.8	49	10.1	14	13.3	21	6.1	10	7.6	11	9.3	56
	2	1.8	2	1	1	2.3	3	2.9	3	2	9	3.1	4	1.4	2	2.2	3	2	3	2.1	12	5	7	1.9	3	1.2	2	2.8	4	2.6	16
	3 or more	1.8	2	4.2	4	0	0	1	1	1.6	7	3.9	5	2.1	3	2.9	4	1.3	2	2.5	14	2.2	3	1.3	2	0	0	2.1	3	1.3	8
How many times have you changed homes including the last 12 months, in the last three years?	Never	75.9	85	75	72	78.7	100	75.2	79	76.4	336	70.6	89	78.1	114	73.5	100	80.1	121	75.8	424	72.9	102	75.8	119	81.7	134	79.3	115	77.6	470
	1	16.1	18	15.6	15	15	19	15.2	16	15.5	68	16.7	21	15.1	22	10.3	14	10.6	16	13.1	73	13.6	19	14	22	13.4	22	14.5	21	13.9	84
	2	3.6	4	5.2	5	3.1	4	3.8	4	3.9	17	4	5	3.4	5	9.6	13	4.6	7	5.4	30	3.6	5	5.7	9	2.4	4	3.4	5	3.8	23
	3 or more	4.5	5	4.2	4	3.1	4	5.7	6	4.3	19	8.7	11	3.4	5	6.6	9	4.6	7	5.7	32	10	14	4.5	7	2.4	4	2.8	4	4.8	29
On an average school night, how many hours of sleep do you get?	4 or less hours	n/a	n/a	n/a	n/a	n/a	n/a	n/a	n/a	n/a	n/a	7.9	10	11.9	17	9.7	13	9.5	14	9.8	54	6.9	9	9.7	15	9.3	14	13.3	19	9.8	57
	5 hours	n/a	n/a	n/a	n/a	n/a	n/a	n/a	n/a	n/a	n/a	4.8	6	11.9	17	17.2	23	15	22	12.4	68	7.6	10	11.6	18	12	18	18.9	27	12.6	73
	6 hours	n/a	n/a	n/a	n/a	n/a	n/a	n/a	n/a	n/a	n/a	11.9	15	18.9	27	25.4	34	28.6	42	21.5	118	11.5	15	16.8	26	25.3	38	20.3	29	18.7	108
	7 hours	n/a	n/a	n/a	n/a	n/a	n/a	n/a	n/a	n/a	n/a	19.8	25	17.5	25	33.6	45	27.9	41	24.7	136	17.6	23	22.6	35	31.3	47	30.1	43	25.6	148
	8 hours	n/a	n/a	n/a	n/a	n/a	n/a	n/a	n/a	n/a	n/a	30.2	38	25.2	36	11.9	16	15.6	23	20.5	113	29	38	29	45	17.3	26	13.3	19	22.1	128
	9 hours	n/a	n/a	n/a	n/a	n/a	n/a	n/a	n/a	n/a	n/a	14.3	18	11.9	17	1.5	2	2	3	7.3	40	19.1	25	8.4	13	4.7	7	2.8	4	8.5	49
	10 or more hours	n/a	n/a	n/a	n/a	n/a	n/a	n/a	n/a	n/a	n/a	11.1	14	2.8	4	0.7	1	1.4	2	3.8	21	8.4	11	1.9	3	0	0	1.4	2	2.8	16

Transitions and Mobility, Sleep, Grief, and Stressful Events (continued)

Question	Response	County 2017										County 2019										County 2021									
		6th		8th		10th		12th		Total		6th		8th		10th		12th		Total		6th		8th		10th		12th		Total	
		%	n	%	n	%	n	%	n	%	n	%	n	%	n	%	n	%	n	%	n	%	n	%	n	%	n	%	n	%	n
In the last two weeks, how often have you felt tired or sleepy during the day?	Everyday	n/a	n/a	n/a	n/a	n/a	n/a	n/a	n/a	n/a	n/a	25	31	34.2	51	41.5	56	47.3	70	37.4	208	19.8	26	25.9	41	40.4	61	41.5	59	32.1	187
	Several times	n/a	n/a	n/a	n/a	n/a	n/a	n/a	n/a	n/a	n/a	26.6	33	24.2	36	31.9	43	24.3	36	26.6	148	19.8	26	27.2	43	31.1	47	34.5	49	28.4	165
	Twice	n/a	n/a	n/a	n/a	n/a	n/a	n/a	n/a	n/a	n/a	19.4	24	20.8	31	14.8	20	14.2	21	17.3	96	22.1	29	17.7	28	15.2	23	10.6	15	16.3	95
	Once	n/a	n/a	n/a	n/a	n/a	n/a	n/a	n/a	n/a	n/a	19.4	24	14.1	21	10.4	14	8.1	12	12.8	71	22.9	30	23.4	37	7.9	12	6.3	9	15.1	88
	Never	n/a	n/a	n/a	n/a	n/a	n/a	n/a	n/a	n/a	n/a	9.7	12	6.7	10	1.5	2	6.1	9	5.9	33	15.3	20	5.7	9	5.3	8	7	10	8.1	47
In the past 12 months, have any of your friends or family members close to you died?	Yes	n/a	n/a	n/a	n/a	n/a	n/a	n/a	n/a	n/a	n/a	46.6	54	46.6	69	38.5	57	33.6	47	41.1	227	47.9	68	52.9	83	57.4	89	47.2	67	51.5	307
	No	n/a	n/a	n/a	n/a	n/a	n/a	n/a	n/a	n/a	n/a	53.4	62	53.4	79	61.5	91	66.4	93	58.9	325	52.1	74	47.1	74	42.6	66	52.8	75	48.5	289
How many times have you? Worried that food at home would run out before your family got money to buy more?	Never	75.2	124	82.6	123	73	143	77.5	124	76.7	514	67.2	125	73.5	164	77.1	162	73.1	163	72.9	614	71.4	147	71.4	170	78.3	184	80.6	175	75.4	676
	I've done it, but not in the past year	12.7	21	6	9	8.2	16	11.3	18	9.6	64	13.4	25	13.5	30	11.9	25	11.7	26	12.6	106	12.6	26	16.4	39	10.6	25	9.2	20	12.3	110
	Less than once a month	6.1	10	7.4	11	5.1	10	4.4	7	5.7	38	6.5	12	3.1	7	4.3	9	5.4	12	4.8	40	6.3	13	5.5	13	5.1	12	3.2	7	5	45
	About once a month	0.6	1	0.7	1	4.6	9	1.9	3	2.1	14	4.8	9	2.7	6	3.3	7	3.1	7	3.4	29	3.4	7	2.9	7	2.6	6	3.2	7	3	27
	2 or 3 times a month	3	5	0.7	1	4.1	8	3.8	6	3	20	3.8	7	3.6	8	1.9	4	2.7	6	3	25	1.9	4	1.3	3	1.3	3	2.3	5	1.7	15
	Once a week or more	2.4	4	2.7	4	5.1	10	1.3	2	3	20	4.3	8	3.6	8	1.4	3	4	9	3.3	28	4.4	9	2.5	6	2.1	5	1.4	3	2.6	23
How many times have you? Skipped a meal because your family didn't have enough money to buy food?	Never	91	152	93.3	140	81.2	160	88.8	142	88.1	594	83.3	155	87.4	195	90.5	190	81.6	182	85.7	722	87.9	181	88.7	211	88.5	208	88.5	192	88.4	792
	I've done it, but not in the past year	6.6	11	2.7	4	6.6	13	5	8	5.3	36	9.7	18	5.8	13	4.3	9	9	20	7.1	60	4.9	10	6.7	16	5.1	12	5.1	11	5.5	49
	Less than once a month	0.6	1	1.3	2	4.6	9	0.6	1	1.9	13	3.2	6	0.9	2	1.4	3	0.9	2	1.5	13	1.5	3	1.7	4	1.7	4	2.8	6	1.9	17
	About once a month	0	0	0	0	2.5	5	1.9	3	1.2	8	1.6	3	1.3	3	1.4	3	2.2	5	1.7	14	1	2	0.8	2	1.7	4	0.9	2	1.1	10
	2 or 3 times a month	0.6	1	0.7	1	2	4	2.5	4	1.5	10	1.6	3	1.8	4	0.5	1	3.1	7	1.8	15	1.9	4	0.4	1	0.9	2	0.9	2	1	9
	Once a week or more	1.2	2	2	3	3	6	1.3	2	1.9	13	0.5	1	2.7	6	1.9	4	3.1	7	2.1	18	2.9	6	1.7	4	2.1	5	1.8	4	2.1	19

COVID19 Impacts

Question	Response	County 2017										County 2019										County 2021									
		6th		8th		10th		12th		Total		6th		8th		10th		12th		Total		6th		8th		10th		12th		Total	
		%	n	%	n	%	n	%	n	%	n	%	n	%	n	%	n	%	n	%	n	%	n	%	n	%	n	%	n	%	n
Select all of the following that you experienced during the COVID-19 pandemic. (Please note that only students who took the survey online were offered these questions.)	I or someone in my family was sick with COVID-19 or COVID-19 symptoms.	n/a	n/a	n/a	n/a	n/a	n/a	n/a	n/a	n/a	n/a	n/a	n/a	n/a	n/a	n/a	n/a	n/a	n/a	n/a	n/a	n/a	n/a	n/a	n/a	n/a	n/a	n/a	n/a	n/a	n/a
	A family member or friend close to me died from COVID-19.	n/a	n/a	n/a	n/a	n/a	n/a	n/a	n/a	n/a	n/a	n/a	n/a	n/a	n/a	n/a	n/a	n/a	n/a	n/a	n/a	n/a	n/a	n/a	n/a	n/a	n/a	n/a	n/a	n/a	
	One or more people living in my home lost their job.	n/a	n/a	n/a	n/a	n/a	n/a	n/a	n/a	n/a	n/a	n/a	n/a	n/a	n/a	n/a	n/a	n/a	n/a	n/a	n/a	n/a	n/a	n/a	n/a	n/a	n/a	n/a	n/a	n/a	
	I felt more anxious, nervous, worried, or angry than usual.	n/a	n/a	n/a	n/a	n/a	n/a	n/a	n/a	n/a	n/a	n/a	n/a	n/a	n/a	n/a	n/a	n/a	n/a	n/a	n/a	n/a	n/a	n/a	n/a	n/a	n/a	n/a	n/a	n/a	
	I felt more relaxed, comfortable, or rested than usual.	n/a	n/a	n/a	n/a	n/a	n/a	n/a	n/a	n/a	n/a	n/a	n/a	n/a	n/a	n/a	n/a	n/a	n/a	n/a	n/a	n/a	n/a	n/a	n/a	n/a	n/a	n/a	n/a	n/a	
	People in my home were arguing or physically fighting more than usual.	n/a	n/a	n/a	n/a	n/a	n/a	n/a	n/a	n/a	n/a	n/a	n/a	n/a	n/a	n/a	n/a	n/a	n/a	n/a	n/a	n/a	n/a	n/a	n/a	n/a	n/a	n/a	n/a	n/a	
	My family ate more meals together than usual.	n/a	n/a	n/a	n/a	n/a	n/a	n/a	n/a	n/a	n/a	n/a	n/a	n/a	n/a	n/a	n/a	n/a	n/a	n/a	n/a	n/a	n/a	n/a	n/a	n/a	n/a	n/a	n/a	n/a	
	My family shared more quality time together than usual (such as playing games, exercising, talking, watching movies/tv).	n/a	n/a	n/a	n/a	n/a	n/a	n/a	n/a	n/a	n/a	n/a	n/a	n/a	n/a	n/a	n/a	n/a	n/a	n/a	n/a	n/a	n/a	n/a	n/a	n/a	n/a	n/a	n/a	n/a	
	I learned a new hobby or skill (such as cooking, crafts, gardening, physical activities, outdoor activities, puzzles, new language).	n/a	n/a	n/a	n/a	n/a	n/a	n/a	n/a	n/a	n/a	n/a	n/a	n/a	n/a	n/a	n/a	n/a	n/a	n/a	n/a	n/a	n/a	n/a	n/a	n/a	n/a	n/a	n/a	n/a	
	I played more online games with others than usual.	n/a	n/a	n/a	n/a	n/a	n/a	n/a	n/a	n/a	n/a	n/a	n/a	n/a	n/a	n/a	n/a	n/a	n/a	n/a	n/a	n/a	n/a	n/a	n/a	n/a	n/a	n/a	n/a	n/a	
None of these.	n/a	n/a	n/a	n/a	n/a	n/a	n/a	n/a	n/a	n/a	n/a	n/a	n/a	n/a	n/a	n/a	n/a	n/a	n/a	n/a	n/a	n/a	n/a	n/a	n/a	n/a	n/a	n/a	n/a		

Remote Learning Perceptions and Experiences (Of students reporting any remote learning in the 2020-2021 school year) (continued)

Question	Response	County 2017										County 2019										County 2021									
		6th		8th		10th		12th		Total		6th		8th		10th		12th		Total		6th		8th		10th		12th		Total	
		%	n	%	n	%	n	%	n	%	n	%	n	%	n	%	n	%	n	%	n	%	n	%	n	%	n	%	n	%	n
These questions ask about your experience when learning online during the past school year.																															
I had a quiet space that I was able to use when doing online school work.	NO!	n/a	n/a	n/a	n/a	n/a	n/a	n/a	n/a	n/a	n/a	n/a	n/a	n/a	n/a	n/a	n/a	n/a	n/a	n/a	n/a	n/a	n/a	n/a	n/a	n/a	n/a	n/a	n/a	n/a	n/a
	no	n/a	n/a	n/a	n/a	n/a	n/a	n/a	n/a	n/a	n/a	n/a	n/a	n/a	n/a	n/a	n/a	n/a	n/a	n/a	n/a	n/a	n/a	n/a	n/a	n/a	n/a	n/a	n/a	n/a	n/a
	yes	n/a	n/a	n/a	n/a	n/a	n/a	n/a	n/a	n/a	n/a	n/a	n/a	n/a	n/a	n/a	n/a	n/a	n/a	n/a	n/a	n/a	n/a	n/a	n/a	n/a	n/a	n/a	n/a	n/a	n/a
	YES!	n/a	n/a	n/a	n/a	n/a	n/a	n/a	n/a	n/a	n/a	n/a	n/a	n/a	n/a	n/a	n/a	n/a	n/a	n/a	n/a	n/a	n/a	n/a	n/a	n/a	n/a	n/a	n/a	n/a	n/a
These questions ask about your experience when learning online during the past school year.																															
It was easy to use the online learning platform or website my school used for online classes.	NO!	n/a	n/a	n/a	n/a	n/a	n/a	n/a	n/a	n/a	n/a	n/a	n/a	n/a	n/a	n/a	n/a	n/a	n/a	n/a	n/a	n/a	n/a	n/a	n/a	n/a	n/a	n/a	n/a	n/a	
	no	n/a	n/a	n/a	n/a	n/a	n/a	n/a	n/a	n/a	n/a	n/a	n/a	n/a	n/a	n/a	n/a	n/a	n/a	n/a	n/a	n/a	n/a	n/a	n/a	n/a	n/a	n/a	n/a	n/a	n/a
	yes	n/a	n/a	n/a	n/a	n/a	n/a	n/a	n/a	n/a	n/a	n/a	n/a	n/a	n/a	n/a	n/a	n/a	n/a	n/a	n/a	n/a	n/a	n/a	n/a	n/a	n/a	n/a	n/a	n/a	n/a
	YES!	n/a	n/a	n/a	n/a	n/a	n/a	n/a	n/a	n/a	n/a	n/a	n/a	n/a	n/a	n/a	n/a	n/a	n/a	n/a	n/a	n/a	n/a	n/a	n/a	n/a	n/a	n/a	n/a	n/a	n/a
These questions ask about your experience when learning online during the past school year.																															
I had access to an internet connection in my home to participate in online learning.	NO!	n/a	n/a	n/a	n/a	n/a	n/a	n/a	n/a	n/a	n/a	n/a	n/a	n/a	n/a	n/a	n/a	n/a	n/a	n/a	n/a	n/a	n/a	n/a	n/a	n/a	n/a	n/a	n/a	n/a	
	no	n/a	n/a	n/a	n/a	n/a	n/a	n/a	n/a	n/a	n/a	n/a	n/a	n/a	n/a	n/a	n/a	n/a	n/a	n/a	n/a	n/a	n/a	n/a	n/a	n/a	n/a	n/a	n/a	n/a	n/a
	yes	n/a	n/a	n/a	n/a	n/a	n/a	n/a	n/a	n/a	n/a	n/a	n/a	n/a	n/a	n/a	n/a	n/a	n/a	n/a	n/a	n/a	n/a	n/a	n/a	n/a	n/a	n/a	n/a	n/a	n/a
	YES!	n/a	n/a	n/a	n/a	n/a	n/a	n/a	n/a	n/a	n/a	n/a	n/a	n/a	n/a	n/a	n/a	n/a	n/a	n/a	n/a	n/a	n/a	n/a	n/a	n/a	n/a	n/a	n/a	n/a	n/a
These questions ask about your experience when learning online during the past school year.																															
I had my own laptop, desktop computer, or other device for use for schoolwork .	NO!	n/a	n/a	n/a	n/a	n/a	n/a	n/a	n/a	n/a	n/a	n/a	n/a	n/a	n/a	n/a	n/a	n/a	n/a	n/a	n/a	n/a	n/a	n/a	n/a	n/a	n/a	n/a	n/a	n/a	
	no	n/a	n/a	n/a	n/a	n/a	n/a	n/a	n/a	n/a	n/a	n/a	n/a	n/a	n/a	n/a	n/a	n/a	n/a	n/a	n/a	n/a	n/a	n/a	n/a	n/a	n/a	n/a	n/a	n/a	n/a
	yes	n/a	n/a	n/a	n/a	n/a	n/a	n/a	n/a	n/a	n/a	n/a	n/a	n/a	n/a	n/a	n/a	n/a	n/a	n/a	n/a	n/a	n/a	n/a	n/a	n/a	n/a	n/a	n/a	n/a	n/a
	YES!	n/a	n/a	n/a	n/a	n/a	n/a	n/a	n/a	n/a	n/a	n/a	n/a	n/a	n/a	n/a	n/a	n/a	n/a	n/a	n/a	n/a	n/a	n/a	n/a	n/a	n/a	n/a	n/a	n/a	n/a