

2021 Pennsylvania Youth Survey

Empowering Communities to Develop Strategic Prevention Programming

Fulton County

All Questions by Grade Report

Conducted by

Pennsylvania Commission on
Crime and Delinquency

Pennsylvania Department of
Drug and Alcohol Programs

Pennsylvania Department
of Education

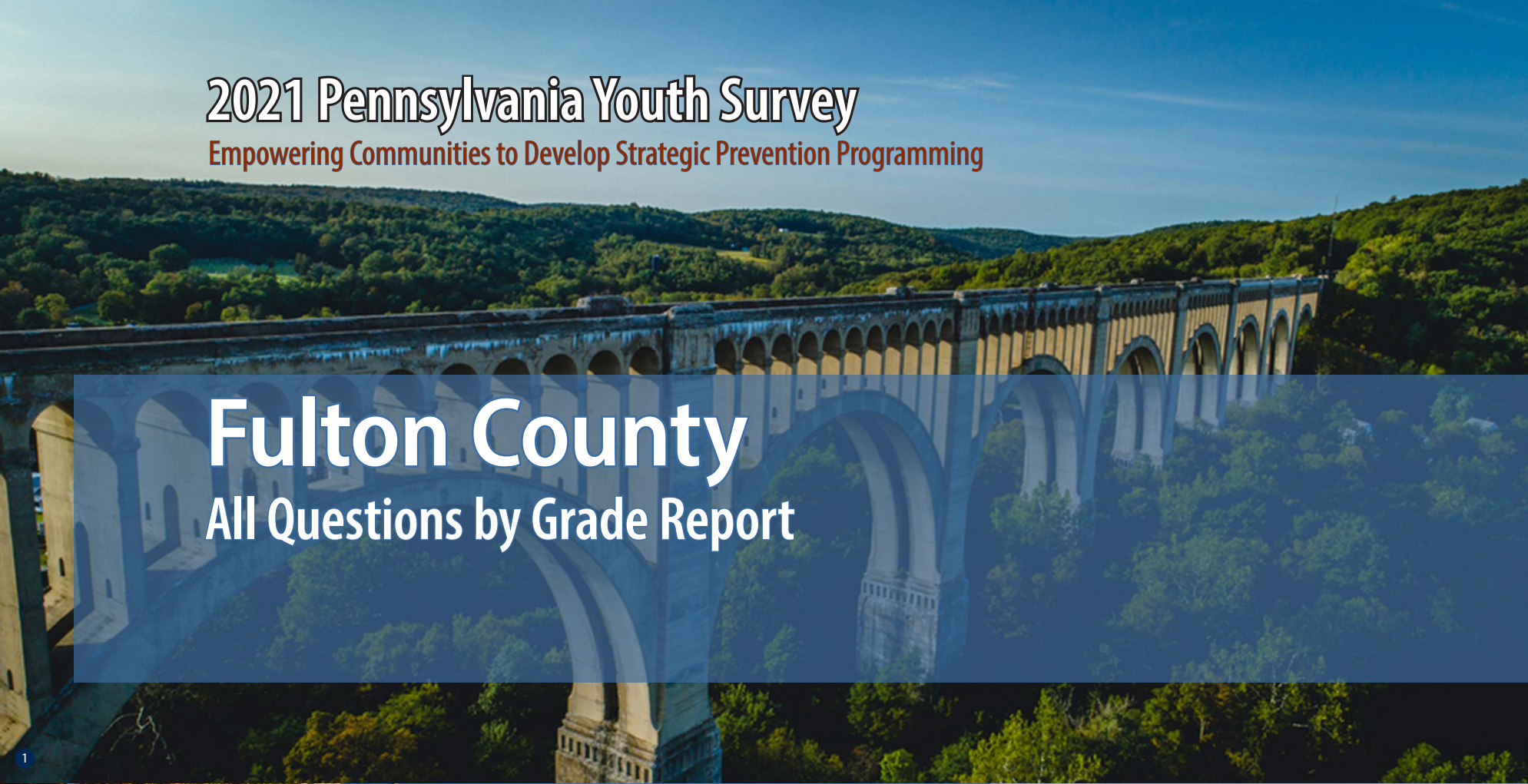

Funding provided by



About the cover photographs:

1. Historic Tunkhannock Viaduct (Nicholson). *Wyoming County, PA*
Credit: Jacob Boomsma/Shutterstock.com

2. State street, historical Harrisburg (Harrisburg). *Dauphin County, PA*
Credit: Ludmila Ruzickova/Shutterstock.com

3. Red barn and silo (Gettysburg). *Adams County, PA*
Credit: Jon Bilous/Shutterstock.com

4. Frosty morning. (*Red Clover*),
Credit: Ezdras Arroyo/Shutterstock.com

PAYS ALL QUESTIONS BY GRADE REPORT

This report provides full results from the 2021 Pennsylvania Youth Survey (PAYS). For each survey item included in the survey, this report presents data for each response option by grade (and for all grades combined).

This report allows you to see not only the percent of students who selected each response option but also the number of students. These counts allow for you to, for example, add the counts for 10th and 12th grade to calculate a percentage for high school students. PAYS sponsors — the Pennsylvania Commission on Crime and Delinquency, Department of Drug and Alcohol Programs, and the Pennsylvania Department of Education — are supplying these data with the hope of aiding in more complete prevention and wellness planning.

Notes to Consider Before Proceeding

This report shares data from the 2017, 2019, and 2021 PAYS administrations when data are available. If your county or district did not participate in one or more of these administrations, you will find “n/a” notations where relevant. Your full profile report also displays data from 2017, 2019, and 2021 when available.

Studies indicate that most young people are truthful in answering anonymous prevention-centered surveys such as

PAYS. To ensure valid survey results, the data here have made use of the same validity/honesty checks used in PAYS profile reports.

Data are displayed here when there are a minimum number of 25 responses at the grade level.

An overwhelming majority of these data focus on ALL students. There is only ONE instance in which the data here are reported of a subgroup of respondents — for the “Remote Learning Perceptions and Experiences” section. These remote learning items were only asked of students who indicated some form of remote learning during the COVID-19 pandemic.

If you need help reading, interpreting, or applying these data, please contact your local county drug and alcohol office or reach out to the Evidence-based Prevention and Intervention Support (EPIS) Center at:

<https://www.episcenter.psu.edu/index.php/paysquestion>

You will find the survey question data organized in the report in the following topic order:

- [Demographics](#)
- [Community Domain Risk Factors*](#)
- [Community Domain Protective Factors](#)
- [School Domain Risk Factors](#)
- [School Domain Protective Factors*](#)
- [Family Domain Risk Factors*](#)
- [Family Domain Protective Factors](#)
- [Peer-Individual Risk Factors*](#)
- [Peer-Individual Protective Factors](#)
- [ATOD Use and Access](#)
- [Antisocial Behavior](#)
- [School Climate And Safety](#)
- [Mental Health Concerns and Suicide Risk](#)
- [Transitions and Mobility, Sleep, Grief, and Stressful Events](#)
- [COVID19 Impacts](#)
- [Remote Learning Perceptions and Experiences](#)

* NOTE: TOPIC INCLUDES SYSTEMIC FACTORS IN ADDITION TO THE QUESTIONS WITHIN THE SCALE SCORE CALCULATION.

Demographics

Question	Response	County 2017										County 2019										County 2021									
		6th		8th		10th		12th		Total		6th		8th		10th		12th		Total		6th		8th		10th		12th		Total	
		%	n	%	n	%	n	%	n	%	n	%	n	%	n	%	n	%	n	%	n	%	n	%	n	%	n	%	n	%	n
How old are you?	10	0	0	0	0	0	0	0	0	0	0	0.6	1	0	0	0	0	0	0	0.2	1	0	0	0	0	0	0	0	0	0	0
	11	67.4	95	0	0	0	0	0	0	19.7	95	74.2	115	0	0	0	0	0	0	22.7	115	63.1	65	0	0	0	0	0	0	14.7	65
	12	30.5	43	0	0	0	0	0	0	8.9	43	25.2	39	1.3	2	0	0	0	0	8.1	41	31.1	32	0.7	1	0	0	0	0	7.4	33
	13	1.4	2	66.7	74	0	0	0	0	15.8	76	0	0	73.8	110	0	0	0	0	21.7	110	5.8	6	70.1	103	0	0	0	0	24.6	109
	14	0.7	1	32.4	36	0	0	0	0	7.7	37	0	0	24.8	37	0	0	0	0	7.3	37	0	0	28.6	42	0	0	0	0	9.5	42
	15	0	0	0.9	1	69.9	86	0	0	18	87	0	0	0	0	70.2	73	0	0	14.4	73	0	0	0.7	1	81.6	93	0	0	21.2	94
	16	0	0	0	0	29.3	36	2.8	3	8.1	39	0	0	0	0	26	27	1	1	5.5	28	0	0	0	0	18.4	21	0	0	4.7	21
	17	0	0	0	0	0.8	1	62.6	67	14.1	68	0	0	0	0	2.9	3	75.8	75	15.4	78	0	0	0	0	0	0	78.5	62	14	62
	18	0	0	0	0	0	0	30.8	33	6.8	33	0	0	0	0	1	1	22.2	22	4.5	23	0	0	0	0	0	0	19	15	3.4	15
	19 or older	0	0	0	0	0	0	3.7	4	0.8	4	0	0	0	0	0	0	1	1	0.2	1	0	0	0	0	0	0	2.5	2	0.5	2
What grade are you in?	6th	100	141	0	0	0	0	0	0	29.3	141	100	155	0	0	0	0	0	0	30.6	155	100	103	0	0	0	0	0	0	23.3	103
	7th	0	0	0	0	0	0	0	0	0	0	0	0	0	0	0	0	0	0	0	0	0	0	0	0	0	0	0	0	0	
	8th	0	0	100	111	0	0	0	0	23	111	0	0	100	149	0	0	0	0	29.4	149	0	0	100	147	0	0	0	0	33.2	147
	9th	0	0	0	0	0	0	0	0	0	0	0	0	0	0	0	0	0	0	0	0	0	0	0	0	0	0	0	0	0	
	10th	0	0	0	0	100	123	0	0	25.5	123	0	0	0	0	100	104	0	0	20.5	104	0	0	0	0	100	114	0	0	25.7	114
	11th	0	0	0	0	0	0	0	0	0	0	0	0	0	0	0	0	0	0	0	0	0	0	0	0	0	0	0	0	0	
	12th	0	0	0	0	0	0	100	107	22.2	107	0	0	0	0	0	0	100	99	19.5	99	0	0	0	0	0	0	100	79	17.8	79
Are you of Hispanic, Latino, or Spanish origin?	No, not of Hispanic, Latino, or Spanish origin	96.1	123	91.7	99	97.5	116	96.2	101	95.4	439	92.3	132	89.7	131	93.1	95	92.9	91	91.8	449	86.6	84	95.9	140	89.5	102	91.1	72	91.3	398
	Yes, Mexican, Mexican Am., Chicano	0	0	1.9	2	0.8	1	0	0	0.7	3	2.8	4	2.7	4	1	1	1	1	2	10	1	1	1.4	2	3.5	4	2.5	2	2.1	9
	Yes, Puerto Rican	0.8	1	1.9	2	0	0	1	1	0.9	4	0.7	1	3.4	5	1	1	1	1	1.6	8	4.1	4	0	0	0.9	1	0	0	1.1	5
	Yes, Cuban	0	0	0	0	0.8	1	1	1	0.4	2	0.7	1	0.7	1	2	2	2	2	1.2	6	2.1	2	0	0	1.8	2	0	0	0.9	4
	Yes, another Hispanic, Latino, or Spanish origin	3.1	4	4.6	5	0.8	1	1.9	2	2.6	12	3.5	5	3.4	5	2.9	3	3.1	3	3.3	16	6.2	6	2.7	4	4.4	5	6.3	5	4.6	20
What is your race?	White, Caucasian	80.9	114	85.6	95	94.3	116	96.3	103	88.8	428	90.5	134	95.2	140	96.1	98	96	95	94.2	467	90.4	85	94.5	137	96.4	108	93.6	73	93.9	403
	Black, African American	5	7	5.4	6	4.9	6	3.7	4	4.8	23	5.4	8	4.8	7	4.9	5	6.1	6	5.2	26	5.3	5	5.5	8	4.5	5	3.8	3	4.9	21
	American Indian or Alaska Native	8.5	12	5.4	6	5.7	7	2.8	3	5.8	28	8.1	12	3.4	5	3.9	4	2	2	4.6	23	5.3	5	2.8	4	4.5	5	3.8	3	4	17
	Asian Indian, Japanese, Native Hawaiian, Chinese, Korean, Guamanian or Chamorro, Filipino, Vietnamese, Samoan, Other Asian, Other Pacific Islander	1.4	2	1.8	2	1.6	2	2.8	3	1.9	9	2.7	4	2	3	3.9	4	2	2	2.6	13	4.3	4	0	0	2.7	3	2.6	2	2.1	9
Are you?	Female	52.2	71	50.9	56	51.7	62	37.7	40	48.5	229	46.8	72	47.6	70	49.5	51	51.5	50	48.5	243	52.9	54	44.9	66	50.4	57	44.3	35	48.1	212
	Male	47.8	65	49.1	54	48.3	58	62.3	66	51.5	243	53.2	82	52.4	77	50.5	52	48.5	47	51.5	258	46.1	47	52.4	77	47.8	54	54.4	43	50.1	221
	Other	0	0	0	0	0	0	0	0	0	0	0	0	0	0	0	0	0	0	0	0	1	1	2.7	4	1.8	2	1.3	1	1.8	8

Demographics (continued)

Question	Response	County 2017										County 2019										County 2021									
		6th		8th		10th		12th		Total		6th		8th		10th		12th		Total		6th		8th		10th		12th		Total	
		%	n	%	n	%	n	%	n	%	n	%	n	%	n	%	n	%	n	%	n	%	n	%	n	%	n	%	n	%	n
Think of where you live most of the time. Which of the following people live there with you?	Mother	84.4	119	86.5	96	82.1	101	87.9	94	85.1	410	89.4	135	87.8	129	92.2	95	80.6	79	87.8	438	89.2	91	85	125	85.8	97	89.9	71	87.1	384
	Stepmother	5	7	5.4	6	8.1	10	3.7	4	5.6	27	6.6	10	4.8	7	6.8	7	8.2	8	6.4	32	3.9	4	8.2	12	4.4	5	2.5	2	5.2	23
	Foster mother	0	0	0	0	0	0	0	0	0	0	0.7	1	0.7	1	0	0	0	0	0.4	2	1	1	0	0	0	1.3	1	0.5	2	
	Grandmother	7.8	11	8.1	9	9.8	12	5.6	6	7.9	38	18.5	28	15	22	6.8	7	9.2	9	13.2	66	13.7	14	8.8	13	11.5	13	10.1	8	10.9	48
	Aunt	1.4	2	1.8	2	1.6	2	0.9	1	1.5	7	6	9	4.1	6	5.8	6	2	2	4.6	23	2.9	3	2	3	4.4	5	2.5	2	2.9	13
	Father	66.7	94	69.4	77	71.5	88	70.1	75	69.3	334	75.5	114	66.7	98	71.8	74	67.3	66	70.5	352	68.6	70	72.8	107	59.3	67	68.4	54	67.6	298
	Stepfather	7.1	10	12.6	14	13	16	14	15	11.4	55	11.9	18	13.6	20	16.5	17	10.2	10	13	65	11.8	12	10.2	15	18.6	21	10.1	8	12.7	56
	Foster father	0	0	0	0	0	0	0	0	0	0	0.7	1	0.7	1	0	0	0	0	0.4	2	0	0	0	0	0	1.3	1	0.2	1	
	Grandfather	3.5	5	5.4	6	4.9	6	3.7	4	4.4	21	13.9	21	10.2	15	4.9	5	3.1	3	8.8	44	6.9	7	8.2	12	5.3	6	3.8	3	6.3	28
	Uncle	7.1	10	2.7	3	3.3	4	2.8	3	4.1	20	7.3	11	6.8	10	3.9	4	3.1	3	5.6	28	3.9	4	2.7	4	6.2	7	1.3	1	3.6	16
	Other Adults	2.8	4	2.7	3	0.8	1	2.8	3	2.3	11	6	9	4.1	6	4.9	5	1	1	4.2	21	3.9	4	1.4	2	1.8	2	1.3	1	2	9
	Older sister(s)	24.8	35	18.9	21	16.3	20	12.1	13	18.5	89	20.5	31	25.2	37	16.5	17	15.3	15	20	100	19.6	20	21.8	32	14.2	16	11.4	9	17.5	77
	Younger sister(s)	23.4	33	27	30	32.5	40	21.5	23	26.1	126	28.5	43	24.5	36	26.2	27	27.6	27	26.7	133	24.5	25	29.3	43	31	35	30.4	24	28.8	127
	Older stepsister(s)	2.8	4	4.5	5	1.6	2	0.9	1	2.5	12	6	9	2	3	0	0	1	1	2.6	13	1	1	0.7	1	0.9	1	0	0	0.7	3
	Younger stepsister(s)	3.5	5	4.5	5	5.7	7	2.8	3	4.1	20	2	3	3.4	5	3.9	4	4.1	4	3.2	16	1	1	2	3	1.8	2	1.3	1	1.6	7
	Older brother(s)	24.1	34	25.2	28	23.6	29	17.8	19	22.8	110	27.2	41	22.4	33	20.4	21	22.4	22	23.4	117	31.4	32	21.8	32	23	26	16.5	13	23.4	103
	Younger brother(s)	27	38	32.4	36	32.5	40	29.9	32	30.3	146	26.5	40	22.4	33	35	36	34.7	34	28.7	143	24.5	25	25.9	38	24.8	28	30.4	24	26.1	115
	Older stepbrother(s)	2.1	3	0.9	1	3.3	4	1.9	2	2.1	10	1.3	2	2	3	0	0	1	1	1.2	6	2	2	0.7	1	0	0	0	0	0.7	3
Younger stepbrother(s)	2.1	3	2.7	3	8.9	11	1.9	2	3.9	19	3.3	5	2.7	4	1.9	2	6.1	6	3.4	17	2	2	1.4	2	1.8	2	1.3	1	1.6	7	
Other children	5	7	6.3	7	4.1	5	1.9	2	4.4	21	4	6	2.7	4	1.9	2	3.1	3	3	15	3.9	4	1.4	2	4.4	5	3.8	3	3.2	14	
What is the language you use most often at home?	English	98.5	132	100	106	99.2	119	99.1	106	99.1	463	99.3	151	99.3	146	100	103	98	97	99.2	497	98	100	100	147	100	113	100	79	99.5	439
	Spanish	0.7	1	0	0	0	0	0	0	0.2	1	0.7	1	0.7	1	0	0	2	2	0.8	4	2	2	0	0	0	0	0	0	0.5	2
	Another language	0.7	1	0	0	0.8	1	0.9	1	0.6	3	0	0	0	0	0	0	0	0	0	0	0	0	0	0	0	0	0	0	0	0

Community Domain Risk Factor: Laws and Norms Favorable Toward Drug Use

Question	Response	County 2017										County 2019										County 2021									
		6th		8th		10th		12th		Total		6th		8th		10th		12th		Total		6th		8th		10th		12th		Total	
		%	n	%	n	%	n	%	n	%	n	%	n	%	n	%	n	%	n	%	n	%	n	%	n	%	n	%	n	%	n
If a kid drank some beer, wine, or hard liquor (for example, vodka, whiskey, gin, or rum) in your neighborhood, would he or she be caught by the police?	NO!	15.2	16	21.6	22	31	36	36.6	37	26.2	111	12.4	16	17.3	24	23.1	21	41.8	38	22	99	7.3	6	16.3	22	28.6	32	32.4	22	20.7	82
	no	33.3	35	38.2	39	54.3	63	52.5	53	44.8	190	20.2	26	49.6	69	50.5	46	41.8	38	39.8	179	34.1	28	45.9	62	47.3	53	47.1	32	44.1	175
	yes	30.5	32	22.5	23	9.5	11	5.9	6	17	72	34.9	45	21.6	30	18.7	17	12.1	11	22.9	103	37.8	31	24.4	33	19.6	22	16.2	11	24.4	97
	YES!	21	22	17.6	18	5.2	6	5	5	12	51	32.6	42	11.5	16	7.7	7	4.4	4	15.3	69	20.7	17	13.3	18	4.5	5	4.4	3	10.8	43
If a kid used marijuana in your neighborhood, would he or she be caught by the police?	NO!	12.5	13	21.4	21	31.3	36	32	33	24.5	103	11.8	15	19.4	27	20.9	19	37.4	34	21.2	95	4.9	4	14.8	20	26.8	30	33.8	23	19.4	77
	no	23.1	24	32.7	32	47	54	56.3	58	40	168	15.7	20	42.4	59	48.4	44	45.1	41	36.6	164	32.1	26	34.8	47	46.4	52	45.6	31	39.4	156
	yes	34.6	36	29.6	29	16.5	19	5.8	6	21.4	90	36.2	46	23.7	33	19.8	18	12.1	11	24.1	108	38.3	31	32.6	44	19.6	22	19.1	13	27.8	110
	YES!	29.8	31	16.3	16	5.2	6	5.8	6	14	59	36.2	46	14.4	20	11	10	5.5	5	18.1	81	24.7	20	17.8	24	7.1	8	1.5	1	13.4	53
How wrong would most adults (over 21) in your neighborhood think it was for kids your age to drink alcohol?	Not Wrong at All	5.7	6	3	3	5.1	6	16.5	17	7.5	32	4.5	6	2.2	3	2.2	2	18.7	17	6.2	28	2.4	2	4.4	6	14.3	16	13.8	9	8.4	33
	A Little Bit Wrong	6.6	7	10	10	20.5	24	31.1	32	17.1	73	6.8	9	15.8	22	27.5	25	29.7	27	18.3	83	7.2	6	12.6	17	19.6	22	18.5	12	14.4	57
	Wrong	14.2	15	23	23	39.3	46	30.1	31	27	115	14.4	19	30.2	42	31.9	29	29.7	27	25.8	117	22.9	19	26.7	36	30.4	34	36.9	24	28.6	113
	Very wrong	73.6	78	64	64	35	41	22.3	23	48.4	206	74.2	98	51.8	72	38.5	35	22	20	49.7	225	67.5	56	56.3	76	35.7	40	30.8	20	48.6	192
How wrong would most adults (over 21) in your neighborhood think it was for kids your age to smoke cigarettes?	Not Wrong at All	4.7	5	3.1	3	4.3	5	12.6	13	6.1	26	3.1	4	2.9	4	1.1	1	16.5	15	5.3	24	3.6	3	3	4	12.5	14	11.9	8	7.3	29
	A Little Bit Wrong	3.8	4	7.1	7	12.1	14	24.3	25	11.8	50	5.3	7	5	7	13.2	12	19.8	18	9.7	44	3.6	3	7.4	10	8	9	11.9	8	7.6	30
	Wrong	15.1	16	20.4	20	37.9	44	37.9	39	28.1	119	13	17	34.5	48	34.1	31	37.4	34	28.8	130	15.7	13	26.7	36	25.9	29	35.8	24	25.7	102
	Very wrong	76.4	81	69.4	68	45.7	53	25.2	26	53.9	228	78.6	103	57.6	80	51.6	47	26.4	24	56.2	254	77.1	64	63	85	53.6	60	40.3	27	59.4	236
How wrong would most adults (over 21) in your neighborhood think it was for kids your age to use marijuana?	Not Wrong at All	4.7	5	4	4	3.4	4	6.8	7	4.7	20	4.6	6	3.6	5	1.1	1	13.2	12	5.3	24	2.4	2	2.2	3	8	9	11.9	8	5.6	22
	A Little Bit Wrong	1.9	2	7	7	12.9	15	19.4	20	10.4	44	3.8	5	7.2	10	16.5	15	11	10	8.9	40	3.7	3	6	8	11.6	13	11.9	8	8.1	32
	Wrong	2.8	3	19	19	28.4	33	35.9	37	21.6	92	10.8	14	27.3	38	27.5	25	37.4	34	24.6	111	13.4	11	20.9	28	25	28	32.8	22	22.5	89
	Very wrong	90.6	96	70	70	55.2	64	37.9	39	63.3	269	80.8	105	61.9	86	54.9	50	38.5	35	61.2	276	80.5	66	70.9	95	55.4	62	43.3	29	63.8	252

Community Domain Risk Factor: Low Neighborhood Attachment

Question	Response	County 2017										County 2019										County 2021									
		6th		8th		10th		12th		Total		6th		8th		10th		12th		Total		6th		8th		10th		12th		Total	
		%	n	%	n	%	n	%	n	%	n	%	n	%	n	%	n	%	n	%	n	%	n	%	n	%	n	%	n	%	n
I like my neighborhood	NO!	4.5	5	8.1	8	9.4	11	10.9	11	8.2	35	9.2	12	8	11	5.5	5	22.6	21	10.8	49	3.7	3	5.9	8	9.7	11	7.4	5	6.8	27
	no	11.8	13	14.1	14	18.8	22	15.8	16	15.2	65	4.6	6	10.1	14	12.1	11	14	13	9.7	44	21	17	17.8	24	20.4	23	13.2	9	18.4	73
	yes	40	44	42.4	42	47.9	56	51.5	52	45.4	194	42.7	56	55.8	77	54.9	50	49.5	46	50.6	229	49.4	40	48.1	65	50.4	57	58.8	40	50.9	202
	YES!	43.6	48	35.4	35	23.9	28	21.8	22	31.1	133	43.5	57	26.1	36	27.5	25	14	13	28.9	131	25.9	21	28.1	38	19.5	22	20.6	14	23.9	95
I'd like to get out of my neighborhood	NO!	43.5	47	44	44	19.8	23	22.5	23	32.2	137	54.2	71	33.3	46	35.6	32	31.2	29	39.4	178	37.7	29	40	54	27.4	31	19.1	13	32.3	127
	no	37	40	33	33	37.1	43	33.3	34	35.2	150	32.8	43	39.9	55	42.2	38	30.1	28	36.3	164	41.6	32	40.7	55	39.8	45	39.7	27	40.5	159
	yes	13	14	10	10	28.4	33	26.5	27	19.7	84	8.4	11	15.9	22	12.2	11	18.3	17	13.5	61	15.6	12	15.6	21	23	26	23.5	16	19.1	75
	YES!	6.5	7	13	13	14.7	17	17.6	18	12.9	55	4.6	6	10.9	15	10	9	20.4	19	10.8	49	5.2	4	3.7	5	9.7	11	17.6	12	8.1	32
If I had to move, I would miss the neighborhood I now live in	NO!	8.3	9	10.1	10	13.6	16	8.8	9	10.3	44	7.6	10	9.4	13	8.9	8	25.8	24	12.1	55	4.9	4	8.8	12	12.5	14	13.2	9	9.8	39
	no	11.1	12	13.1	13	19.5	23	32.4	33	19	81	7.6	10	21.6	30	14.4	13	17.2	16	15.2	69	24.4	20	22.1	30	24.1	27	17.6	12	22.4	89
	yes	31.5	34	32.3	32	39.8	47	33.3	34	34.4	147	30.5	40	29.5	41	37.8	34	35.5	33	32.7	148	31.7	26	35.3	48	36.6	41	45.6	31	36.7	146
	YES!	49.1	53	44.4	44	27.1	32	25.5	26	36.3	155	54.2	71	39.6	55	38.9	35	21.5	20	40	181	39	32	33.8	46	26.8	30	23.5	16	31.2	124

Community Domain Risk Factor: Perceived Availability of Drugs and Handguns

Question	Response	County 2017										County 2019										County 2021									
		6th		8th		10th		12th		Total		6th		8th		10th		12th		Total		6th		8th		10th		12th		Total	
		%	n	%	n	%	n	%	n	%	n	%	n	%	n	%	n	%	n	%	n	%	n	%	n	%	n	%	n	%	n
How easy would it be for you to get any, if you wanted to get any, beer, wine, or hard liquor (for example, vodka, whiskey, gin, or rum)?	Very hard	59.2	61	54.4	56	35.3	42	24	25	42.9	184	69.5	91	46	64	30.3	27	31.5	29	46.8	211	69.1	56	54.1	73	33.3	37	35.3	24	48.1	190
	Sort of hard	19.4	20	19.4	20	17.6	21	13.5	14	17.5	75	8.4	11	23	32	24.7	22	19.6	18	18.4	83	14.8	12	19.3	26	22.5	25	11.8	8	18	71
	Sort of easy	9.7	10	15.5	16	22.7	27	26.9	28	18.9	81	9.9	13	14.4	20	24.7	22	18.5	17	16	72	8.6	7	20	27	21.6	24	26.5	18	19.2	76
	Very easy	11.7	12	10.7	11	24.4	29	35.6	37	20.7	89	12.2	16	16.5	23	20.2	18	30.4	28	18.8	85	7.4	6	6.7	9	22.5	25	26.5	18	14.7	58
How easy would it be for you to get any, if you wanted to get any, cigarettes?	Very hard	67.3	70	70.6	72	44.9	53	27.9	29	52.3	224	81.7	107	60.1	83	49.4	44	35.2	32	59.2	266	80.2	65	73.9	99	55.5	61	52.9	36	66.4	261
	Sort of hard	15.4	16	7.8	8	11.9	14	11.5	12	11.7	50	8.4	11	15.9	22	19.1	17	17.6	16	14.7	66	6.2	5	11.2	15	12.7	14	13.2	9	10.9	43
	Sort of easy	9.6	10	7.8	8	19.5	23	14.4	15	13.1	56	3.1	4	7.2	10	18	16	17.6	16	10.2	46	6.2	5	9.7	13	12.7	14	16.2	11	10.9	43
	Very easy	7.7	8	13.7	14	23.7	28	46.2	48	22.9	98	6.9	9	16.7	23	13.5	12	29.7	27	15.8	71	7.4	6	5.2	7	19.1	21	17.6	12	11.7	46
How easy would it be for you to get, if you wanted to get, a handgun?	Very hard	61.5	64	61.4	62	49.2	58	39.4	41	52.7	225	63.6	82	57.2	79	57.3	51	48.9	45	57.4	257	68.8	55	60.7	82	51.4	57	55.9	38	58.9	232
	Sort of hard	17.3	18	14.9	15	22.9	27	20.2	21	19	81	10.9	14	18.8	26	15.7	14	14.1	13	15	67	12.5	10	20	27	18	20	22.1	15	18.3	72
	Sort of easy	6.7	7	10.9	11	11.9	14	14.4	15	11	47	11.6	15	9.4	13	14.6	13	20.7	19	13.4	60	6.3	5	10.4	14	14.4	16	8.8	6	10.4	41
	Very easy	14.4	15	12.9	13	16.1	19	26	27	17.3	74	14	18	14.5	20	12.4	11	16.3	15	14.3	64	12.5	10	8.9	12	16.2	18	13.2	9	12.4	49
How easy would it be for you to get, if you wanted to get, a drug like cocaine, LSD, or amphetamines?	Very hard	93.3	97	91.2	93	84.7	100	74.5	76	85.9	366	91.5	119	88.4	122	77.5	69	70.7	65	83.5	375	92.6	75	89.6	121	83	93	80.6	54	86.8	343
	Sort of hard	3.8	4	6.9	7	7.6	9	7.8	8	6.6	28	2.3	3	5.8	8	13.5	12	12	11	7.6	34	4.9	4	6.7	9	12.5	14	13.4	9	9.1	36
	Sort of easy	1	1	2	2	4.2	5	9.8	10	4.2	18	2.3	3	3.6	5	6.7	6	10.9	10	5.3	24	1.2	1	1.5	2	3.6	4	3	2	2.3	9
	Very easy	1.9	2	0	0	3.4	4	7.8	8	3.3	14	3.8	5	2.2	3	2.2	2	6.5	6	3.6	16	1.2	1	2.2	3	0.9	1	3	2	1.8	7

Community Domain Risk Factor: Perceived Availability of Drugs and Handguns (continued)

Question	Response	County 2017										County 2019										County 2021										
		6th		8th		10th		12th		Total		6th		8th		10th		12th		Total		6th		8th		10th		12th		Total		
		%	n	%	n	%	n	%	n	%	n	%	n	%	n	%	n	%	n	%	n	%	n	%	n	%	n	%	n	%	n	
How easy would it be for you to get any, if you wanted to get any, marijuana?	Very hard	87.5	91	78.4	80	55.1	65	39.4	41	64.7	277	88.3	113	69.3	95	51.7	46	46.7	43	66.6	297	89.9	71	82.2	111	58	65	50.7	34	71.5	281	
	Sort of hard	5.8	6	7.8	8	11	13	16.3	17	10.3	44	3.1	4	9.5	13	13.5	12	25	23	11.7	52	3.8	3	8.9	12	11.6	13	11.9	8	9.2	36	
	Sort of easy	1.9	2	6.9	7	12.7	15	19.2	20	10.3	44	1.6	2	10.2	14	21.3	19	9.8	9	9.9	44	2.5	2	4.4	6	13.4	15	19.4	13	9.2	36	
	Very easy	4.8	5	6.9	7	21.2	25	25	26	14.7	63	7	9	10.9	15	13.5	12	18.5	17	11.9	53	3.8	3	4.4	6	17	19	17.9	12	10.2	40	
If you wanted to get prescription drugs not prescribed to you, how easy would it be for you to get some?	Very hard	69.4	86	73.1	79	46.2	55	40.4	42	57.6	262	77.1	108	61.7	87	54.3	51	50.5	48	62.6	294	78	71	59.3	86	45	50	57.9	44	59.3	251	
	Sort of hard	16.9	21	10.2	11	22.7	27	26	27	18.9	86	12.9	18	19.1	27	23.4	22	14.7	14	17.2	81	8.8	8	24.8	36	25.2	28	13.2	10	19.4	82	
	Sort of easy	8.1	10	11.1	12	19.3	23	21.2	22	14.7	67	4.3	6	12.8	18	9.6	9	23.2	22	11.7	55	11	10	13.8	20	19.8	22	14.5	11	14.9	63	
	Very easy	5.6	7	5.6	6	11.8	14	12.5	13	8.8	40	5.7	8	6.4	9	12.8	12	11.6	11	8.5	40	2.2	2	2.1	3	9.9	11	14.5	11	6.4	27	
If you drank alcohol during the past 12 months, how did you usually get it? (Please note the data reported here are of ALL students, including non-users. Profile reports produced for PAYS report these data only of past-year users. Because these data are of ALL students, the numbers and percentages here will not align with the data presented in your profile report. In 2021, this question involved skip logic, and students reporting that they had not used alcohol in their lifetime were not shown this question. In the data, those not using in their lifetime were recoded as "Did not drink any alcohol" for this item.)	Did not drink any alcohol	79.8	75	87.1	74	62.5	60	40.7	35	67.6	244	95	114	82.3	102	73.2	60	65.5	55	80.7	331	95.8	91	92.3	132	69.2	72	77.5	55	84.7	350	
	Bought it in a store	0	0	0	0	0	0	3.5	3	0.8	3	0	0	0.8	1	0	0	3.6	3	1	4	0	0	0	0	0	0	9.1	2	1.8	2	
	Bought it at a restaurant, bar or club	1.1	1	0	0	1	1	1.2	1	0.8	3	0	0	0.8	1	0	0	0	0	0.2	1	0	0	0	0	0	0	0	0	0	0	0
	Bought it at a public event such as a concert or sporting event	0	0	0	0	0	0	1.2	1	0.3	1	0	0	0.8	1	0	0	2.4	2	0.7	3	0	0	0	0	0	0	0	0	0	0	
	Gave someone money to buy it for me	1.1	1	2.4	2	3.1	3	16.3	14	5.5	20	1.7	2	2.4	3	2.4	2	10.7	9	3.9	16	0	0	3.3	1	17.8	8	27.3	6	13.8	15	
	Parents provided it to me	5.3	5	1.2	1	12.5	12	14	12	8.3	30	0	0	5.6	7	4.9	4	7.1	6	4.1	17	8.3	1	16.7	5	24.4	11	18.2	4	19.3	21	
	Friends' parents provided it to me	2.1	2	1.2	1	7.3	7	15.1	13	6.4	23	1.7	2	2.4	3	3.7	3	9.5	8	3.9	16	8.3	1	3.3	1	11.1	5	9.1	2	8.3	9	
	Friends, brothers, or sisters over 21 provided it to me	2.1	2	3.5	3	7.3	7	17.4	15	7.5	27	0	0	3.2	4	4.9	4	4.8	4	2.9	12	0	0	10	3	24.4	11	22.7	5	17.4	19	
	Friends, brothers, or sisters under 21 provided it to me	2.1	2	1.2	1	5.2	5	12.8	11	5.3	19	0	0	1.6	2	2.4	2	4.8	4	2	8	16.7	2	0	0	17.8	8	4.5	1	10.1	11	
	Other relatives (uncles, aunts, cousins, grandparents, etc.) provided it to me	2.1	2	1.2	1	6.3	6	10.5	9	5	18	0	0	3.2	4	6.1	5	8.3	7	3.9	16	0	0	10	3	13.3	6	13.6	3	11	12	
	Other source provided it to me	4.3	4	3.5	3	8.3	8	18.6	16	8.6	31	0.8	1	4.8	6	9.8	8	6	5	4.9	20	8.3	1	6.7	2	13.3	6	13.6	3	11	12	
Took without permission, stole, or found it (my home, friend's home, store, etc.)	2.1	2	4.7	4	8.3	8	17.4	15	8	29	1.7	2	8.1	10	6.1	5	6	5	5.4	22	16.7	2	10	3	31.1	14	9.1	2	19.3	21		
If you used any prescription drugs without a prescription during the last 12 months, how did you get them? (Please note the data reported here are of ALL students, including non-users. Profile reports produced for PAYS report these data only of past-year users. Because these data are of ALL students, the numbers and percentages here will not align with the data presented in your profile report).	I did not take any prescription drugs without a doctor's prescription	87.2	82	97.6	83	90.6	87	91.9	79	91.7	331	98.3	116	92.7	114	98.8	81	94.1	80	95.8	391	100	84	95.8	114	95.7	90	91.9	57	96.1	345	
	Took them from a family member living in my home	1.1	1	0	0	5.2	5	2.3	2	2.2	8	1.7	2	4.1	5	1.2	1	2.4	2	2.5	10	1.2	1	4.2	5	3.2	3	4.8	3	3.3	12	
	Took them from other relatives not living in my home	1.1	1	0	0	1	1	2.3	2	1.1	4	0	0	0.8	1	0	0	0	0	0.2	1	0	0	0.8	1	1.1	1	3.2	2	1.1	4	
	Took them from someone not related to me	0	0	0	0	1	1	1.2	1	0.6	2	0	0	0	0	0	0	0	0	0	0	0	0	0.8	1	2.1	2	3.2	2	1.4	5	
	A friend or family member gave them to me	1.1	1	1.2	1	4.2	4	1.2	1	1.9	7	0.8	1	3.3	4	1.2	1	2.4	2	2	8	0	0	0	0	3.2	3	6.5	4	1.9	7	
	Bought them from someone	0	0	0	0	0	0	2.3	2	0.6	2	0	0	0.8	1	0	0	2.4	2	0.7	3	0	0	0	0	1.1	1	4.8	3	1.1	4	
	Ordered them over the Internet	0	0	0	0	0	0	1.2	1	0.3	1	0	0	0	0	0	0	1.2	1	0.2	1	0	0	0	0	2.1	2	3.2	2	1.1	4	

Community Domain Protective Factor: Rewards for Prosocial Involvement

Question	Response	County 2017										County 2019										County 2021									
		6th		8th		10th		12th		Total		6th		8th		10th		12th		Total		6th		8th		10th		12th		Total	
		%	n	%	n	%	n	%	n	%	n	%	n	%	n	%	n	%	n	%	n	%	n	%	n	%	n	%	n	%	n
My neighbors notice when I am doing a good job and let me know	NO!	29.4	32	32.3	32	39.8	47	32.4	33	33.6	144	26.5	35	44.3	62	44	40	50	46	40.2	183	31.3	26	41.9	57	43.4	49	32.8	22	38.6	154
	no	39.4	43	39.4	39	43.2	51	41.2	42	40.9	175	43.2	57	37.1	52	31.9	29	35.9	33	37.6	171	51.8	43	40.4	55	39.8	45	41.8	28	42.9	171
	yes	19.3	21	16.2	16	14.4	17	15.7	16	16.4	70	15.2	20	15.7	22	19.8	18	10.9	10	15.4	70	14.5	12	13.2	18	15	17	20.9	14	15.3	61
	YES!	11.9	13	12.1	12	2.5	3	10.8	11	9.1	39	15.2	20	2.9	4	4.4	4	3.3	3	6.8	31	2.4	2	4.4	6	1.8	2	4.5	3	3.3	13
There are people in my neighborhood who are proud of me when I do something well	NO!	22.2	24	31	31	31.4	37	21.8	22	26.7	114	22.7	30	29.8	42	33	30	43	40	31.1	142	21.3	17	35.3	48	38.9	44	29.9	20	32.6	129
	no	32.4	35	28	28	31.4	37	30.7	31	30.7	131	31.8	42	36.2	51	30.8	28	28	26	32.2	147	48.8	39	36.8	50	34.5	39	32.8	22	37.9	150
	yes	26.9	29	26	26	28	33	33.7	34	28.6	122	26.5	35	24.1	34	29.7	27	23.7	22	25.8	118	22.5	18	19.9	27	23	26	29.9	20	23	91
	YES!	18.5	20	15	15	9.3	11	13.9	14	14.1	60	18.9	25	9.9	14	6.6	6	5.4	5	10.9	50	7.5	6	8.1	11	3.5	4	7.5	5	6.6	26
There are people in my neighborhood who encourage me to do my best	NO!	18.3	20	27.3	27	26.3	31	20.8	21	23.2	99	22.7	30	25	35	31.9	29	38	35	28.4	129	12.5	10	25.2	34	34.5	39	30.3	20	26.1	103
	no	25.7	28	26.3	26	24.6	29	24.8	25	25.3	108	23.5	31	27.9	39	29.7	27	28.3	26	27	123	37.5	30	28.1	38	27.4	31	30.3	20	30.2	119
	yes	24.8	27	27.3	27	31.4	37	42.6	43	31.4	134	26.5	35	31.4	44	30.8	28	23.9	22	28.4	129	33.8	27	34.1	46	30.1	34	30.3	20	32.2	127
	YES!	31.2	34	19.2	19	17.8	21	11.9	12	20.1	86	27.3	36	15.7	22	7.7	7	9.8	9	16.3	74	16.3	13	12.6	17	8	9	9.1	6	11.4	45

School Domain Risk Factor: Academic Failure

Question	Response	County 2017										County 2019										County 2021									
		6th		8th		10th		12th		Total		6th		8th		10th		12th		Total		6th		8th		10th		12th		Total	
		%	n	%	n	%	n	%	n	%	n	%	n	%	n	%	n	%	n	%	n	%	n	%	n	%	n	%	n	%	n
Putting them all together, what were your grades like last year?	Mostly A's	50.4	58	39.4	41	44.9	53	36.6	37	43.2	189	53.6	74	30.7	43	38	35	40.4	38	40.9	190	50.6	43	38.8	54	37.2	42	40.6	28	41.1	167
	Mostly B's	39.1	45	36.5	38	30.5	36	44.6	45	37.4	164	35.5	49	45	63	37	34	39.4	37	39.4	183	34.1	29	35.3	49	38.1	43	33.3	23	35.5	144
	Mostly C's	7	8	17.3	18	20.3	24	17.8	18	15.5	68	10.9	15	15.7	22	12	11	19.1	18	14.2	66	10.6	9	15.1	21	15	17	11.6	8	13.5	55
	Mostly D's	2.6	3	5.8	6	3.4	4	1	1	3.2	14	0	0	7.1	10	12	11	1.1	1	4.7	22	1.2	1	7.9	11	7.1	8	8.7	6	6.4	26
	Mostly F's	0.9	1	1	1	0.8	1	0	0	0.7	3	0	0	1.4	2	1.1	1	0	0	0.6	3	3.5	3	2.9	4	2.7	3	5.8	4	3.4	14
Are most of your school grades better than the grades of most students in your class?	NO!	8	9	11.7	12	9.3	11	7.8	8	9.2	40	10.1	13	11.5	16	6.5	6	23.4	22	12.6	57	3.6	3	8.7	12	11.6	13	13	9	9.2	37
	no	29.2	33	24.3	25	24.6	29	26.5	27	26.1	114	27.1	35	29.5	41	37	34	25.5	24	29.5	134	31.3	26	34.8	48	32.1	36	30.4	21	32.6	131
	yes	45.1	51	37.9	39	49.2	58	48	49	45.2	197	41.1	53	46	64	38	35	39.4	37	41.6	189	45.8	38	42.8	59	47.3	53	36.2	25	43.5	175
	YES!	17.7	20	26.2	27	16.9	20	17.6	18	19.5	85	21.7	28	12.9	18	18.5	17	11.7	11	16.3	74	19.3	16	13.8	19	8.9	10	20.3	14	14.7	59

School Domain Risk Factor: Low Commitment to School

Question	Response	County 2017										County 2019										County 2021									
		6th		8th		10th		12th		Total		6th		8th		10th		12th		Total		6th		8th		10th		12th		Total	
		%	n	%	n	%	n	%	n	%	n	%	n	%	n	%	n	%	n	%	n	%	n	%	n	%	n	%	n	%	n
During the last four weeks, how many whole days of school have you missed because you skipped or cut?	None	79.7	94	92.3	96	82.2	97	49	50	76.2	337	87	120	72.1	101	85.1	80	78.7	74	80.5	375	72.9	62	86.3	120	70.8	80	70	49	76.4	311
	1 day	12.7	15	3.8	4	10.2	12	33.3	34	14.7	65	8.7	12	15	21	4.3	4	9.6	9	9.9	46	8.2	7	5.8	8	10.6	12	5.7	4	7.6	31
	2 days	4.2	5	1.9	2	5.1	6	4.9	5	4.1	18	2.2	3	4.3	6	4.3	4	6.4	6	4.1	19	8.2	7	3.6	5	8.8	10	12.9	9	7.6	31
	3 days	2.5	3	1.9	2	0.8	1	4.9	5	2.5	11	1.4	2	5.7	8	4.3	4	3.2	3	3.6	17	2.4	2	1.4	2	7.1	8	2.9	2	3.4	14
	4 to 5 days	0.8	1	0	0	1.7	2	4.9	5	1.8	8	0	0	2.9	4	2.1	2	2.1	2	1.7	8	2.4	2	1.4	2	0	0	4.3	3	1.7	7
	6 to 10 days	0	0	0	0	0	0	2.9	3	0.7	3	0.7	1	0	0	0	0	0	0	0.2	1	2.4	2	0.7	1	1.8	2	1.4	1	1.5	6
	11 or more days	0	0	0	0	0	0	0	0	0	0	0	0	0	0	0	0	0	0	0	0	3.5	3	0.7	1	0.9	1	2.9	2	1.7	7
How important do you think the things you are learning in school are going to be for your later life?	Very important	58.6	68	34.6	36	34.5	41	32	33	40.3	178	42.1	59	27	38	30.1	28	22.3	21	31.2	146	36.5	31	18.6	26	14.2	16	17.4	12	20.9	85
	Quite important	16.4	19	20.2	21	19.3	23	15.5	16	17.9	79	19.3	27	13.5	19	17.2	16	10.6	10	15.4	72	28.2	24	25	35	22.1	25	18.8	13	23.8	97
	Fairly important	12.9	15	26.9	28	25.2	30	21.4	22	21.5	95	19.3	27	27.7	39	23.7	22	25.5	24	23.9	112	17.6	15	24.3	34	26.5	30	26.1	18	23.8	97
	Slightly important	10.3	12	13.5	14	16	19	24.3	25	15.8	70	12.9	18	24.1	34	17.2	16	27.7	26	20.1	94	15.3	13	26.4	37	28.3	32	23.2	16	24.1	98
	Not at all important	1.7	2	4.8	5	5	6	6.8	7	4.5	20	6.4	9	7.8	11	11.8	11	13.8	13	9.4	44	2.4	2	5.7	8	8.8	10	14.5	10	7.4	30
How interesting are most of your courses to you?	Very interesting and stimulating	24.8	27	14.3	15	11.9	14	19.4	20	17.5	76	25.4	34	5	7	4.4	4	13.8	13	12.6	58	17.1	14	4.3	6	8.8	10	7.1	5	8.6	35
	Quite interesting	28.4	31	25.7	27	24.6	29	16.5	17	23.9	104	20.1	27	22.7	32	22.2	20	16	15	20.5	94	31.7	26	17.1	24	21.2	24	15.7	11	21	85
	Fairly interesting	31.2	34	25.7	27	40.7	48	33	34	32.9	143	29.1	39	35.5	50	34.4	31	33	31	32.9	151	28	23	39.3	55	38.1	43	41.4	29	37	150
	Slightly Dull	10.1	11	20	21	7.6	9	18.4	19	13.8	60	12.7	17	20.6	29	23.3	21	21.3	20	19	87	14.6	12	27.9	39	15.9	18	17.1	12	20	81
	Very Dull	5.5	6	14.3	15	15.3	18	12.6	13	12	52	12.7	17	16.3	23	15.6	14	16	15	15	69	8.5	7	11.4	16	15.9	18	18.6	13	13.3	54
How often do you feel that the school work you are assigned is meaningful and important?	Never	8.7	10	8.7	9	13.4	16	10.9	11	10.5	46	13.1	18	14.2	20	16.3	15	20.2	19	15.5	72	5.8	5	15.9	22	16.8	19	11.4	8	13.3	54
	Seldom	7.8	9	13.5	14	30.3	36	25.7	26	19.4	85	7.3	10	17	24	16.3	15	40.4	38	18.8	87	8.1	7	15.2	21	23.9	27	27.1	19	18.2	74
	Sometimes	24.3	28	41.3	43	33.6	40	36.6	37	33.7	148	23.4	32	36.9	52	40.2	37	26.6	25	31.5	146	33.7	29	41.3	57	38.1	43	38.6	27	38.3	156
	Often	26.1	30	19.2	20	13.4	16	17.8	18	19.1	84	27	37	22.7	32	13	12	8.5	8	19.2	89	30.2	26	18.1	25	15.9	18	14.3	10	19.4	79
	Almost Always	33	38	17.3	18	9.2	11	8.9	9	17.3	76	29.2	40	9.2	13	14.1	13	4.3	4	15.1	70	22.1	19	9.4	13	5.3	6	8.6	6	10.8	44
Now thinking back over the past year in school, how often did you enjoy being in school?	Never	8.8	10	15.2	16	19.2	23	22.8	23	16.4	72	18.1	25	13.6	19	19.6	18	31.9	30	19.8	92	15.1	13	15.8	22	24.8	28	17.1	12	18.4	75
	Seldom	8.8	10	13.3	14	9.2	11	16.8	17	11.8	52	11.6	16	11.4	16	12	11	12.8	12	11.9	55	9.3	8	12.2	17	15	17	12.9	9	12.5	51
	Sometimes	29.2	33	33.3	35	37.5	45	25.7	26	31.7	139	28.3	39	42.9	60	41.3	38	35.1	33	36.6	170	32.6	28	31.7	44	32.7	37	37.1	26	33.1	135
	Often	31.9	36	20	21	27.5	33	21.8	22	25.5	112	20.3	28	22.1	31	15.2	14	14.9	14	18.8	87	26.7	23	23	32	17.7	20	25.7	18	22.8	93
	Almost Always	21.2	24	18.1	19	6.7	8	12.9	13	14.6	64	21.7	30	10	14	12	11	5.3	5	12.9	60	16.3	14	17.3	24	9.7	11	7.1	5	13.2	54
Now thinking back over the past year in school, how often did you hate being in school?	Never	19.3	22	16.2	17	5	6	10.8	11	12.7	56	21.9	30	5.8	8	6.5	6	12	11	12	55	17.4	15	8.6	12	9.8	11	10	7	11.1	45
	Seldom	20.2	23	19	20	19.2	23	23.5	24	20.4	90	8	11	12.2	17	16.3	15	10.9	10	11.5	53	24.4	21	12.9	18	15.2	17	21.4	15	17.4	71
	Sometimes	34.2	39	31.4	33	40	48	29.4	30	34	150	35.8	49	36.7	51	27.2	25	29.3	27	33	152	22.1	19	38.1	53	26.8	30	32.9	23	30.7	125
	Often	14.9	17	9.5	10	18.3	22	23.5	24	16.6	73	10.9	15	26.6	37	28.3	26	26.1	24	22.2	102	16.3	14	16.5	23	31.3	35	15.7	11	20.4	83
	Almost Always	11.4	13	23.8	25	17.5	21	12.7	13	16.3	72	23.4	32	18.7	26	21.7	20	21.7	20	21.3	98	19.8	17	23.7	33	17	19	20	14	20.4	83

School Domain Risk Factor: Low Commitment to School (continued)

Question	Response	County 2017										County 2019										County 2021									
		6th		8th		10th		12th		Total		6th		8th		10th		12th		Total		6th		8th		10th		12th		Total	
		%	n	%	n	%	n	%	n	%	n	%	n	%	n	%	n	%	n	%	n	%	n	%	n	%	n	%	n	%	n
Now thinking back over the past year in school, how often did you try to do best work in school?	Never	1.8	2	2.9	3	1.7	2	4.9	5	2.7	12	1.5	2	4.3	6	1.1	1	11.7	11	4.3	20	2.3	2	0.7	1	3.5	4	7.1	5	2.9	12
	Seldom	2.7	3	2.9	3	6.7	8	2.9	3	3.9	17	1.5	2	2.8	4	7.6	7	8.5	8	4.5	21	1.2	1	4.3	6	2.7	3	8.6	6	3.9	16
	Sometimes	5.3	6	11.5	12	19.3	23	13.7	14	12.6	55	10.9	15	14.9	21	21.7	20	27.7	26	17.7	82	2.3	2	13	18	16.8	19	20	14	13	53
	Often	14.2	16	29.8	31	31.1	37	42.2	43	29	127	21.9	30	29.1	41	31.5	29	27.7	26	27.2	126	18.6	16	36.2	50	36.3	41	30	21	31.4	128
	Almost Always	76.1	86	52.9	55	41.2	49	36.3	37	51.8	227	64.2	88	48.9	69	38	35	24.5	23	46.3	215	75.6	65	45.7	63	40.7	46	34.3	24	48.6	198

School Domain Protective Factor: Opportunities for Prosocial Involvement

Question	Response	County 2017										County 2019										County 2021									
		6th		8th		10th		12th		Total		6th		8th		10th		12th		Total		6th		8th		10th		12th		Total	
		%	n	%	n	%	n	%	n	%	n	%	n	%	n	%	n	%	n	%	n	%	n	%	n	%	n	%	n	%	n
Teachers ask me to work on special classroom projects	NO!	10.1	11	18.4	19	14.5	17	16	16	14.7	63	17.4	23	19.9	28	14.1	13	30.1	28	20.1	92	11	9	27.3	38	23.9	27	29.4	20	23.4	94
	no	29.4	32	41.7	43	52.1	61	56	56	44.8	192	30.3	40	44	62	54.3	50	41.9	39	41.7	191	54.9	45	48.9	68	47.8	54	36.8	25	47.8	192
	yes	45	49	32	33	29.9	35	23	23	32.6	140	35.6	47	28.4	40	28.3	26	19.4	18	28.6	131	26.8	22	18.7	26	23.9	27	26.5	18	23.1	93
	YES!	15.6	17	7.8	8	3.4	4	5	5	7.9	34	16.7	22	7.8	11	3.3	3	8.6	8	9.6	44	7.3	6	5	7	4.4	5	7.4	5	5.7	23
There are lots of chances for students in my school to talk one-on-one with a teacher	NO!	9.2	10	5.8	6	5.1	6	7.9	8	7	30	8.5	11	10.7	15	6.5	6	15.1	14	10.1	46	7.2	6	9.4	13	6.2	7	7.2	5	7.7	31
	no	12.8	14	18.4	19	14.5	17	16.8	17	15.6	67	13.8	18	23.6	33	15.2	14	21.5	20	18.7	85	19.3	16	18	25	23.9	27	20.3	14	20.3	82
	yes	46.8	51	42.7	44	53	62	44.6	45	47	202	45.4	59	49.3	69	55.4	51	44.1	41	48.4	220	50.6	42	52.5	73	51.3	58	46.4	32	50.7	205
	YES!	31.2	34	33	34	27.4	32	30.7	31	30.5	131	32.3	42	16.4	23	22.8	21	19.4	18	22.9	104	22.9	19	20.1	28	18.6	21	26.1	18	21.3	86
I have lots of chances to be part of class discussions or activities	NO!	6.3	7	2	2	5.1	6	3	3	4.2	18	4.6	6	7.2	10	3.3	3	17.4	16	7.7	35	1.2	1	7.3	10	5.4	6	2.9	2	4.8	19
	no	12.5	14	15.8	16	16.9	20	12	12	14.4	62	10.8	14	16.7	23	13	12	18.5	17	14.6	66	11.1	9	8.8	12	12.5	14	14.5	10	11.3	45
	yes	41.1	46	44.6	45	49.2	58	51	51	46.4	200	47.7	62	57.2	79	58.7	54	47.8	44	52.9	239	54.3	44	54.7	75	62.5	70	53.6	37	56.6	226
	YES!	40.2	45	37.6	38	28.8	34	34	34	35	151	36.9	48	18.8	26	25	23	16.3	15	24.8	112	33.3	27	29.2	40	19.6	22	29	20	27.3	109
In my school, students have lots of chances to help decide things like class activities and rules	NO!	11.2	12	13	13	12.1	14	16.8	17	13.2	56	18.5	24	17.3	24	9.8	9	25.8	24	17.8	81	9.6	8	15.9	22	18.6	21	14.5	10	15.1	61
	no	29.9	32	30	30	43.1	50	30.7	31	33.7	143	19.2	25	32.4	45	44.6	41	32.3	30	31.1	141	38.6	32	33.3	46	35.4	40	34.8	24	35.2	142
	yes	43.9	47	36	36	35.3	41	38.6	39	38.4	163	42.3	55	43.2	60	32.6	30	34.4	32	39	177	42.2	35	40.6	56	39.8	45	39.1	27	40.4	163
	YES!	15	16	21	21	9.5	11	13.9	14	14.6	62	20	26	7.2	10	13	12	7.5	7	12.1	55	9.6	8	10.1	14	6.2	7	11.6	8	9.2	37
There are lots of chances for students in my school to get involved in sports, clubs, and other school activities outside of class	NO!	3.7	4	1	1	0.9	1	4	4	2.3	10	8.3	11	5	7	2.2	2	15.1	14	7.4	34	2.4	2	4.4	6	5.3	6	7.2	5	4.7	19
	no	10.1	11	4.9	5	5.2	6	12.9	13	8.2	35	7.5	10	8.6	12	5.4	5	9.7	9	7.9	36	7.3	6	2.2	3	6.2	7	8.7	6	5.5	22
	yes	32.1	35	29.4	30	40.5	47	36.6	37	34.8	149	42.1	56	41.7	58	55.4	51	48.4	45	46	210	51.2	42	50.4	69	52.2	59	53.6	37	51.6	207
	YES!	54.1	59	64.7	66	53.4	62	46.5	47	54.7	234	42.1	56	44.6	62	37	34	26.9	25	38.7	177	39	32	43.1	59	36.3	41	30.4	21	38.2	153

School Domain Protective Factor: Opportunities for Prosocial Involvement (continued)

Question	Response	County 2017										County 2019										County 2021									
		6th		8th		10th		12th		Total		6th		8th		10th		12th		Total		6th		8th		10th		12th		Total	
		%	n	%	n	%	n	%	n	%	n	%	n	%	n	%	n	%	n	%	n	%	n	%	n	%	n	%	n	%	n
In the past 12 months, in which of the following activities did you participate?	Organized community activities (such as scouting, 4H, service clubs, YMCA, etc)	14.3	13	25	22	20.2	20	23.2	19	20.6	74	17	19	22.5	29	18.8	16	30.7	27	22	91	19.3	16	12.4	16	21.6	24	26.5	18	18.9	74
	Family supported activities or hobbies (such as dance, gymnastics, hiking, biking, skating, etc.)	46.2	42	40.9	36	37.4	37	23.2	19	37.2	134	32.1	36	31.8	41	29.4	25	25	22	30	124	49.4	41	38	49	37.8	42	26.5	18	38.4	150
	School sponsored activities (such as sports, music, clubs, after school programs, etc.)	59.3	54	55.7	49	66.7	66	50	41	58.3	210	50.9	57	52.7	68	54.1	46	53.4	47	52.7	218	61.4	51	55.8	72	49.5	55	48.5	33	54	211
	Faith-based activities (such as choir, youth group, mission, church leagues, etc)	37.4	34	38.6	34	19.2	19	18.3	15	28.3	102	27.7	31	20.2	26	22.4	19	23.9	21	23.4	97	32.5	27	20.2	26	18	20	17.6	12	21.7	85
	Job, employed	9.9	9	12.5	11	27.3	27	50	41	24.4	88	3.6	4	7.8	10	23.5	20	43.2	38	17.4	72	2.4	2	12.4	16	42.3	47	63.2	43	27.6	108
	Volunteer	18.7	17	26.1	23	27.3	27	28	23	25	90	11.6	13	19.4	25	29.4	25	21.6	19	19.8	82	15.7	13	14	18	21.6	24	23.5	16	18.2	71
	Other activities	33	30	38.6	34	31.3	31	24.4	20	31.9	115	27.7	31	32.6	42	35.3	30	23.9	21	30	124	27.7	23	27.1	35	27	30	17.6	12	25.6	100
	I do not participate	15.4	14	15.9	14	13.1	13	19.5	16	15.8	57	26.8	30	20.9	27	17.6	15	14.8	13	20.5	85	15.7	13	18.6	24	15.3	17	14.7	10	16.4	64

School Domain Protective Factor: Rewards for Prosocial Involvement

Question	Response	County 2017										County 2019										County 2021									
		6th		8th		10th		12th		Total		6th		8th		10th		12th		Total		6th		8th		10th		12th		Total	
		%	n	%	n	%	n	%	n	%	n	%	n	%	n	%	n	%	n	%	n	%	n	%	n	%	n	%	n	%	n
My teacher(s) notices when I am doing a good job and lets me know about it	NO!	3.6	4	5.9	6	9.5	11	8.8	9	7	30	8.3	11	12.1	17	5.5	5	23.7	22	12.1	55	3.7	3	10.3	14	15	17	11.8	8	10.5	42
	no	9.9	11	20.8	21	34.5	40	29.4	30	23.7	102	13.6	18	25	35	33	30	25.8	24	23.5	107	20.7	17	25	34	31.9	36	22.1	15	25.6	102
	yes	51.4	57	47.5	48	46.6	54	46.1	47	47.9	206	44.7	59	38.6	54	48.4	44	39.8	37	42.5	194	53.7	44	50.7	69	42.5	48	51.5	35	49.1	196
	YES!	35.1	39	25.7	26	9.5	11	15.7	16	21.4	92	33.3	44	24.3	34	13.2	12	10.8	10	21.9	100	22	18	14	19	10.6	12	14.7	10	14.8	59
I feel safe at my school	NO!	5.4	6	3.9	4	4.3	5	5	5	4.7	20	9.2	12	11.5	16	8.8	8	18.3	17	11.7	53	1.2	1	5.1	7	5.4	6	6	4	4.5	18
	no	10.8	12	10.7	11	10.4	12	12.9	13	11.2	48	14.6	19	19.4	27	14.3	13	16.1	15	16.3	74	8.5	7	9.6	13	11.6	13	9	6	9.8	39
	yes	39.6	44	48.5	50	60	69	51.5	52	50	215	36.9	48	50.4	70	54.9	50	48.4	45	47	213	53.7	44	52.9	72	61.6	69	64.2	43	57.4	228
	YES!	44.1	49	36.9	38	25.2	29	30.7	31	34.2	147	39.2	51	18.7	26	22	20	17.2	16	24.9	113	36.6	30	32.4	44	21.4	24	20.9	14	28.2	112
The school lets my parents know when I have done something well	NO!	10.1	11	22.4	22	28.2	33	24.5	25	21.4	91	20.8	27	22	31	24.2	22	39.8	37	25.7	117	11.4	9	21.5	29	28.3	32	19.4	13	21.1	83
	no	24.8	27	48	47	45.3	53	41.2	42	39.7	169	20	26	39.7	56	41.8	38	34.4	32	33.4	152	31.6	25	45.9	62	39.8	45	47.8	32	41.6	164
	yes	38.5	42	18.4	18	21.4	25	23.5	24	25.6	109	36.9	48	26.2	37	26.4	24	18.3	17	27.7	126	45.6	36	28.1	38	23.9	27	23.9	16	29.7	117
	YES!	26.6	29	11.2	11	5.1	6	10.8	11	13.4	57	22.3	29	12.1	17	7.7	7	7.5	7	13.2	60	11.4	9	4.4	6	8	9	9	6	7.6	30
My teachers praise me when I work hard in school	NO!	7.3	8	13.9	14	12.7	15	12.6	13	11.6	50	16.9	22	13.5	19	17.6	16	33.3	31	19.3	88	12.5	10	17.8	24	20.4	23	13.4	9	16.7	66
	no	30.3	33	20.8	21	45.8	54	38.8	40	34.3	148	25.4	33	34.8	49	38.5	35	31.2	29	32.1	146	43.8	35	32.6	44	38.9	44	34.3	23	37	146
	yes	35.8	39	46.5	47	33.1	39	35.9	37	37.6	162	39.2	51	39.7	56	33	30	28	26	35.8	163	33.8	27	41.5	56	34.5	39	44.8	30	38.5	152
	YES!	26.6	29	18.8	19	8.5	10	12.6	13	16.5	71	18.5	24	12.1	17	11	10	7.5	7	12.7	58	10	8	8.1	11	6.2	7	7.5	5	7.8	31

Family Domain Risk Factor: Family Conflict

Question	Response	County 2017										County 2019										County 2021									
		6th		8th		10th		12th		Total		6th		8th		10th		12th		Total		6th		8th		10th		12th		Total	
		%	n	%	n	%	n	%	n	%	n	%	n	%	n	%	n	%	n	%	n	%	n	%	n	%	n	%	n	%	n
People in my family often insult or yell at each other.	NO!	34.5	39	31.7	33	14.4	17	11.7	12	23.1	101	42.8	59	26.2	37	33	30	28.9	26	33	152	35.6	32	42.4	56	24.5	27	30	21	33.8	136
	no	33.6	38	32.7	34	48.3	57	45.6	47	40.2	176	31.9	44	39.7	56	24.2	22	26.7	24	31.7	146	37.8	34	30.3	40	41.8	46	30	21	35.1	141
	yes	16.8	19	23.1	24	24.6	29	25.2	26	22.4	98	13	18	19.9	28	30.8	28	27.8	25	21.5	99	18.9	17	21.2	28	19.1	21	31.4	22	21.9	88
	YES!	15	17	12.5	13	12.7	15	17.5	18	14.4	63	12.3	17	14.2	20	12.1	11	16.7	15	13.7	63	7.8	7	6.1	8	14.5	16	8.6	6	9.2	37
We argue about the same things in my family over and over.	NO!	36.9	41	26.5	27	14.3	17	14.6	15	23	100	40.9	56	19.3	27	25.3	23	25.6	23	28.2	129	35.6	32	31.3	41	20	22	25.7	18	28.2	113
	no	32.4	36	47.1	48	42	50	39.8	41	40.2	175	32.1	44	40	56	33	30	28.9	26	34.1	156	27.8	25	34.4	45	40	44	37.1	26	34.9	140
	yes	20.7	23	16.7	17	28.6	34	26.2	27	23.2	101	11.7	16	27.9	39	29.7	27	28.9	26	23.6	108	25.6	23	29	38	25.5	28	28.6	20	27.2	109
	YES!	9.9	11	9.8	10	15.1	18	19.4	20	13.6	59	15.3	21	12.9	18	12.1	11	16.7	15	14.2	65	11.1	10	5.3	7	14.5	16	8.6	6	9.7	39
People in my family have serious arguments.	NO!	42.1	48	44.7	46	21.8	26	20.6	21	32.2	141	50.4	69	29.5	41	36.7	33	26.7	24	36.6	167	38.9	35	42.4	56	24.5	27	31.4	22	34.8	140
	no	34.2	39	28.2	29	41.2	49	44.1	45	37	162	24.8	34	36.7	51	32.2	29	36.7	33	32.2	147	35.6	32	37.1	49	47.3	52	34.3	24	39.1	157
	yes	16.7	19	16.5	17	26.1	31	25.5	26	21.2	93	12.4	17	19.4	27	20	18	20	18	17.5	80	16.7	15	16.7	22	14.5	16	22.9	16	17.2	69
	YES!	7	8	10.7	11	10.9	13	9.8	10	9.6	42	12.4	17	14.4	20	11.1	10	16.7	15	13.6	62	8.9	8	3.8	5	13.6	15	11.4	8	9	36

Family Domain Risk Factor: Family History of Antisocial Behavior

Question	Response	County 2017										County 2019										County 2021									
		6th		8th		10th		12th		Total		6th		8th		10th		12th		Total		6th		8th		10th		12th		Total	
		%	n	%	n	%	n	%	n	%	n	%	n	%	n	%	n	%	n	%	n	%	n	%	n	%	n	%	n	%	n
How many of your brothers or sisters ever:																															
Drank beer, wine or hard liquor (for example, vodka, whiskey or gin)?	I don't have any	16.7	19	12.6	13	16.1	19	16.2	17	15.5	68	23.1	31	17	24	13.2	12	25.3	23	19.7	90	27.9	24	24.2	32	17.3	19	20	14	22.4	89
	None	66.7	76	66	68	56.8	67	50.5	53	60	264	62.7	84	52.5	74	59.3	54	48.4	44	56	256	58.1	50	59.8	79	53.6	59	51.4	36	56.3	224
	1	11.4	13	12.6	13	16.1	19	19	20	14.8	65	6.7	9	15.6	22	16.5	15	16.5	15	13.3	61	7	6	6.1	8	16.4	18	17.1	12	11.1	44
	2	2.6	3	4.9	5	8.5	10	10.5	11	6.6	29	3.7	5	9.2	13	5.5	5	5.5	5	6.1	28	3.5	3	5.3	7	6.4	7	7.1	5	5.5	22
	3 or 4	2.6	3	1.9	2	1.7	2	3.8	4	2.5	11	1.5	2	4.3	6	3.3	3	2.2	2	2.8	13	1.2	1	0.8	1	3.6	4	2.9	2	2	8
	5 or more	0	0	1.9	2	0.8	1	0	0	0.7	3	2.2	3	1.4	2	2.2	2	2.2	2	2	9	2.3	2	3.8	5	2.7	3	1.4	1	2.8	11
How many of your brothers or sisters ever:																															
Smoked cigarettes?	I don't have any	19.3	22	14.6	15	17.8	21	18.1	19	17.5	77	24.1	32	18.7	26	15.2	14	26.4	24	21.1	96	31.4	27	25	33	16.4	18	18.6	13	22.9	91
	None	65.8	75	71.8	74	55.9	66	50.5	53	60.9	268	67.7	90	61.2	85	64.1	59	47.3	43	60.9	277	64	55	66.7	88	66.4	73	57.1	40	64.3	256
	1	8.8	10	7.8	8	19.5	23	20	21	14.1	62	4.5	6	10.8	15	13	12	18.7	17	11	50	3.5	3	3.8	5	9.1	10	17.1	12	7.5	30
	2	3.5	4	3.9	4	4.2	5	6.7	7	4.5	20	0.8	1	6.5	9	2.2	2	5.5	5	3.7	17	1.2	1	0.8	1	6.4	7	4.3	3	3	12
	3 or 4	1.8	2	1.9	2	0	0	3.8	4	1.8	8	1.5	2	2.2	3	4.3	4	0	0	2	9	0	0	1.5	2	1.8	2	2.9	2	1.5	6
	5 or more	0.9	1	0	0	2.5	3	1	1	1.1	5	1.5	2	0.7	1	1.1	1	2.2	2	1.3	6	0	0	2.3	3	0	0	0	0	0.8	3

Family Domain Risk Factor: Family History of Antisocial Behavior (continued)

Question	Response	County 2017										County 2019										County 2021									
		6th		8th		10th		12th		Total		6th		8th		10th		12th		Total		6th		8th		10th		12th		Total	
		%	n	%	n	%	n	%	n	%	n	%	n	%	n	%	n	%	n	%	n	%	n	%	n	%	n	%	n	%	n
How many of your brothers or sisters ever:																															
Used marijuana?	I don't have any	18.6	21	15.7	16	16.2	19	18.3	19	17.2	75	24.4	32	19.9	28	15.4	14	26.7	24	21.6	98	31.4	27	25	33	16.5	18	18.6	13	22.9	91
	None	74.3	84	71.6	73	66.7	78	59.6	62	68.1	297	72.5	95	68.1	96	64.8	59	52.2	47	65.6	297	65.1	56	66.7	88	66.1	72	57.1	40	64.5	256
	1	3.5	4	8.8	9	9.4	11	11.5	12	8.3	36	2.3	3	4.3	6	14.3	13	17.8	16	8.4	38	0	0	3.8	5	9.2	10	17.1	12	6.8	27
	2	0.9	1	2	2	6	7	7.7	8	4.1	18	0	0	4.3	6	2.2	2	2.2	2	2.2	10	2.3	2	1.5	2	5.5	6	1.4	1	2.8	11
	3 or 4	1.8	2	2	2	0.9	1	2.9	3	1.8	8	0.8	1	2.8	4	2.2	2	0	0	1.5	7	1.2	1	0.8	1	2.8	3	5.7	4	2.3	9
	5 or more	0.9	1	0	0	0.9	1	0	0	0.5	2	0	0	0.7	1	1.1	1	1.1	1	0.7	3	0	0	2.3	3	0	0	0	0	0.8	3
How many of your brothers or sisters ever:																															
Took a handgun to school?	I don't have any	18.6	21	17.5	18	17.8	21	20	21	18.5	81	25	33	20.1	28	15.4	14	31.1	28	22.8	103	29.1	25	25.8	34	16.5	18	21.4	15	23.2	92
	None	81.4	92	82.5	85	79.7	94	78.1	82	80.4	353	75	99	79.1	110	83.5	76	68.9	62	76.8	347	69.8	60	74.2	98	82.6	90	74.3	52	75.6	300
	1	0	0	0	0	1.7	2	1	1	0.7	3	0	0	0.7	1	0	0	0	0	0.2	1	1.2	1	0	0	0.9	1	0	0	0.5	2
	2	0	0	0	0	0	0	0	0	0	0	0	0	0	0	0	0	0	0	0	0	0	0	0	0	0	0	1.4	1	0.3	1
	3 or 4	0	0	0	0	0	0	1	1	0.2	1	0	0	0	0	0	0	0	0	0	0	0	0	0	0	0	0	1.4	1	0.3	1
	5 or more	0	0	0	0	0.8	1	0	0	0.2	1	0	0	0	0	1.1	1	0	0	0.2	1	0	0	0	0	0	0	1.4	1	0.3	1
How many of your brothers or sisters ever:																															
Been suspended or expelled from school?	I don't have any	16.8	19	13.6	14	17.1	20	17.1	18	16.2	71	20.6	27	19.3	27	12.1	11	27.5	25	19.9	90	27.4	23	22.9	30	17.4	19	17.1	12	21.3	84
	None	71.7	81	65	67	58.1	68	62.9	66	64.4	282	65.6	86	62.9	88	71.4	65	52.7	48	63.4	287	58.3	49	63.4	83	67	73	57.1	40	62.2	245
	1	7.1	8	17.5	18	20.5	24	13.3	14	14.6	64	9.2	12	12.9	18	12.1	11	13.2	12	11.7	53	11.9	10	9.9	13	11	12	15.7	11	11.7	46
	2	1.8	2	1.9	2	2.6	3	2.9	3	2.3	10	0.8	1	2.1	3	2.2	2	5.5	5	2.4	11	2.4	2	0.8	1	3.7	4	7.1	5	3	12
	3 or 4	1.8	2	1.9	2	0.9	1	3.8	4	2.1	9	1.5	2	2.9	4	0	0	1.1	1	1.5	7	0	0	2.3	3	0.9	1	1.4	1	1.3	5
	5 or more	0.9	1	0	0	0.9	1	0	0	0.5	2	2.3	3	0	0	2.2	2	0	0	1.1	5	0	0	0.8	1	0	0	1.4	1	0.5	2
Has anyone in your family ever had a severe alcohol or drug problem?	Yes	34.8	39	31.7	32	39.3	46	27.6	29	33.6	146	20.8	27	41.3	57	35.2	32	35.2	31	32.9	147	20.2	17	28.1	36	45	50	35.3	24	32.5	127
	No	65.2	73	68.3	69	60.7	71	72.4	76	66.4	289	79.2	103	58.7	81	64.8	59	64.8	57	67.1	300	79.8	67	71.9	92	55	61	64.7	44	67.5	264
About how many adults (over 21) have you known personally who in the past year have:																															
Gotten drunk or high?	None	58.4	66	45.6	47	39.5	47	34.6	36	44.6	196	66.9	91	41.1	58	43	40	50.5	46	51	235	71.8	61	62.9	83	44.5	49	38.6	27	55.4	220
	1	10.6	12	14.6	15	13.4	16	18.3	19	14.1	62	14.7	20	16.3	23	5.4	5	8.8	8	12.1	56	11.8	10	13.6	18	10.9	12	8.6	6	11.6	46
	2	12.4	14	11.7	12	13.4	16	6.7	7	11.2	49	6.6	9	13.5	19	11.8	11	12.1	11	10.8	50	8.2	7	7.6	10	13.6	15	14.3	10	10.6	42
	3 or 4	9.7	11	15.5	16	16.8	20	14.4	15	14.1	62	5.1	7	12.1	17	22.6	21	7.7	7	11.3	52	5.9	5	7.6	10	9.1	10	15.7	11	9.1	36
	5 or more	8.8	10	12.6	13	16.8	20	26	27	15.9	70	6.6	9	17	24	17.2	16	20.9	19	14.8	68	2.4	2	8.3	11	21.8	24	22.9	16	13.4	53

Family Domain Risk Factor: Family History of Antisocial Behavior (continued)

Question	Response	County 2017										County 2019										County 2021									
		6th		8th		10th		12th		Total		6th		8th		10th		12th		Total		6th		8th		10th		12th		Total	
		%	n	%	n	%	n	%	n	%	n	%	n	%	n	%	n	%	n	%	n	%	n	%	n	%	n	%	n	%	n
About how many adults (over 21) have you known personally who in the past year have:																															
Used marijuana, crack, cocaine, or other drugs?	None	78.8	89	74	77	71.6	83	63.5	66	72.1	315	88.3	121	69.5	98	74.2	69	79.1	72	77.9	360	88.4	76	86.3	113	66.4	73	64.3	45	77.3	307
	1	8.8	10	15.4	16	6.9	8	6.7	7	9.4	41	7.3	10	12.1	17	5.4	5	5.5	5	8	37	8.1	7	7.6	10	14.5	16	2.9	2	8.8	35
	2	4.4	5	3.8	4	11.2	13	5.8	6	6.4	28	1.5	2	7.1	10	10.8	10	5.5	5	5.8	27	0	0	1.5	2	4.5	5	10	7	3.5	14
	3 or 4	4.4	5	3.8	4	5.2	6	10.6	11	5.9	26	0.7	1	5.7	8	5.4	5	4.4	4	3.9	18	1.2	1	2.3	3	4.5	5	10	7	4	16
	5 or more	3.5	4	2.9	3	5.2	6	13.5	14	6.2	27	2.2	3	5.7	8	4.3	4	5.5	5	4.3	20	2.3	2	2.3	3	10	11	12.9	9	6.3	25
About how many adults (over 21) have you known personally who in the past year have:																															
Sold or dealt drugs?	None	90.2	101	83.7	87	88.1	104	78.8	82	85.4	374	95.6	131	83.9	115	84.6	77	87.6	78	88.3	401	92.9	78	92.2	119	77.3	85	82.9	58	86.5	340
	1	4.5	5	6.7	7	6.8	8	9.6	10	6.8	30	2.2	3	5.8	8	6.6	6	4.5	4	4.6	21	3.6	3	4.7	6	14.5	16	8.6	6	7.9	31
	2	0.9	1	5.8	6	1.7	2	2.9	3	2.7	12	0.7	1	5.8	8	3.3	3	1.1	1	2.9	13	1.2	1	0.8	1	4.5	5	2.9	2	2.3	9
	3 or 4	1.8	2	1.9	2	1.7	2	1.9	2	1.8	8	0.7	1	1.5	2	4.4	4	1.1	1	1.8	8	1.2	1	0.8	1	2.7	3	2.9	2	1.8	7
	5 or more	2.7	3	1.9	2	1.7	2	6.7	7	3.2	14	0.7	1	2.9	4	1.1	1	5.6	5	2.4	11	1.2	1	1.6	2	0.9	1	2.9	2	1.5	6
About how many adults (over 21) have you known personally who in the past year have:																															
Done other things that could get them in trouble with the police, like stealing, selling stolen goods, mugging or assaulting others, etc.?	None	84.1	95	86.4	89	87.3	103	80.6	83	84.7	370	92.5	123	83.5	116	88	81	90.1	82	88.4	402	88	73	93.1	122	84.5	93	82.9	58	87.8	346
	1	11.5	13	8.7	9	5.9	7	8.7	9	8.7	38	5.3	7	8.6	12	4.3	4	2.2	2	5.5	25	6	5	4.6	6	5.5	6	7.1	5	5.6	22
	2	0.9	1	2.9	3	2.5	3	1	1	1.8	8	1.5	2	2.9	4	1.1	1	0	0	1.5	7	2.4	2	0.8	1	6.4	7	4.3	3	3.3	13
	3 or 4	0	0	1	1	1.7	2	3.9	4	1.6	7	0	0	2.9	4	2.2	2	3.3	3	2	9	1.2	1	0.8	1	0	0	1.4	1	0.8	3
	5 or more	3.5	4	1	1	2.5	3	5.8	6	3.2	14	0.8	1	2.2	3	4.3	4	4.4	4	2.6	12	2.4	2	0.8	1	3.6	4	4.3	3	2.5	10

Family Domain Risk Factor: Parental Attitudes Favorable Toward Antisocial Behavior & Drugs

Question	Response	County 2017										County 2019										County 2021									
		6th		8th		10th		12th		Total		6th		8th		10th		12th		Total		6th		8th		10th		12th		Total	
		%	n	%	n	%	n	%	n	%	n	%	n	%	n	%	n	%	n	%	n	%	n	%	n	%	n	%	n	%	n
How wrong do your parents feel it would be for you to:																															
Pick a fight with someone?	Not Wrong at All	6.3	7	4.9	5	3.4	4	13.3	14	6.8	30	6	8	6.4	9	3.3	3	15.4	14	7.4	34	4.6	4	6.1	8	12.6	14	7.1	5	7.8	31
	A Little Bit Wrong	14.4	16	20.4	21	31.9	38	25.7	27	23.3	102	12.7	17	25.7	36	22.8	21	29.7	27	22.1	101	28.7	25	25.8	34	27.9	31	21.4	15	26.3	105
	Wrong	31.5	35	35.9	37	33.6	40	39	41	34.9	153	31.3	42	36.4	51	29.3	27	34.1	31	33	151	33.3	29	32.6	43	35.1	39	32.9	23	33.5	134
	Very wrong	47.7	53	38.8	40	31.1	37	21.9	23	34.9	153	50	67	31.4	44	44.6	41	20.9	19	37.4	171	33.3	29	35.6	47	24.3	27	38.6	27	32.5	130
How wrong do your parents feel it would be for you to:																															
Steal anything worth more than \$5	Not Wrong at All	3.7	4	1.9	2	1.7	2	10.4	11	4.3	19	5.2	7	3.5	5	1.1	1	11	10	5	23	3.4	3	3.8	5	3.6	4	4.3	3	3.8	15
	A Little Bit Wrong	1.8	2	3.8	4	5.1	6	3.8	4	3.7	16	0.7	1	8.5	12	2.2	2	6.6	6	4.6	21	4.6	4	3.8	5	5.4	6	4.3	3	4.5	18
	Wrong	13.8	15	22.1	23	23.7	28	24.5	26	21.1	92	12.7	17	22	31	23.1	21	24.2	22	19.9	91	26.4	23	25.2	33	36.9	41	24.3	17	28.6	114
	Very wrong	80.7	88	72.1	75	69.5	82	61.3	65	70.9	310	81.3	109	66	93	73.6	67	58.2	53	70.5	322	65.5	57	67.2	88	54.1	60	67.1	47	63.2	252
How wrong do your parents feel it would be for you to:																															
Draw graffiti, or write things or draw pictures on buildings or other property (without the owner's permission)?	Not Wrong at All	2.7	3	2	2	0.8	1	8.7	9	3.5	15	6.7	9	4.3	6	2.2	2	11	10	5.9	27	3.4	3	3.8	5	4.5	5	4.3	3	4	16
	A Little Bit Wrong	7.3	8	6.9	7	6.8	8	4.8	5	6.5	28	1.5	2	6.4	9	2.2	2	9.9	9	4.8	22	5.7	5	5.3	7	9	10	4.3	3	6.3	25
	Wrong	10.9	12	14.7	15	16.9	20	19.2	20	15.4	67	11.2	15	20.6	29	29.3	27	27.5	25	21	96	23	20	23.5	31	29.7	33	24.3	17	25.3	101
	Very wrong	79.1	87	76.5	78	75.4	89	67.3	70	74.7	324	80.6	108	68.8	97	66.3	61	51.6	47	68.3	313	67.8	59	67.4	89	56.8	63	67.1	47	64.5	258
How wrong do your parents feel it would be for you to:																															
Drink beer, wine or hard liquor (for example, vodka, whiskey, or gin) regularly?	Not Wrong at All	3.7	4	3.8	4	1.7	2	12.4	13	5.3	23	4.5	6	4.3	6	3.3	3	12.1	11	5.7	26	3.4	3	3.8	5	6.3	7	4.3	3	4.5	18
	A Little Bit Wrong	7.4	8	2.9	3	10.9	13	11.4	12	8.3	36	4.5	6	7.8	11	8.7	8	14.3	13	8.3	38	2.3	2	7.6	10	14.4	16	11.4	8	9	36
	Wrong	10.2	11	16.3	17	21.8	26	25.7	27	18.6	81	9	12	22.7	32	21.7	20	25.3	23	19	87	17.2	15	16.8	22	20.7	23	28.6	20	20.1	80
	Very wrong	78.7	85	76.9	80	65.5	78	50.5	53	67.9	296	82	109	65.2	92	66.3	61	48.4	44	67	306	77	67	71.8	94	58.6	65	55.7	39	66.4	265
How wrong do your parents feel it would be for you to:																															
Smoke cigarettes?	Not Wrong at All	2.8	3	3.9	4	0.8	1	9.5	10	4.1	18	3.8	5	3.5	5	4.3	4	9.9	9	5	23	3.4	3	3.8	5	4.5	5	5.7	4	4.3	17
	A Little Bit Wrong	0.9	1	1	1	2.5	3	6.7	7	2.8	12	3.8	5	1.4	2	0	0	7.7	7	3.1	14	1.1	1	3	4	2.7	3	4.3	3	2.8	11
	Wrong	10.2	11	9.8	10	15.1	18	22.9	24	14.5	63	7.5	10	17.7	25	18.5	17	25.3	23	16.4	75	18.4	16	14.4	19	19.8	22	20	14	17.8	71
	Very wrong	86.1	93	85.3	87	81.5	97	61	64	78.6	341	85	113	77.3	109	77.2	71	57.1	52	75.5	345	77	67	78.8	104	73	81	70	49	75.3	301
How wrong do your parents feel it would be for you to:																															
Use marijuana	Not Wrong at All	2.8	3	4.9	5	5	6	11.4	12	6	26	6	8	5.7	8	4.3	4	13.2	12	7	32	4.6	4	3.8	5	6.3	7	5.8	4	5	20
	A Little Bit Wrong	1.9	2	4.9	5	3.4	4	7.6	8	4.4	19	2.2	3	7.1	10	8.7	8	12.1	11	7	32	2.3	2	3	4	7.2	8	11.6	8	5.5	22
	Wrong	6.5	7	11.7	12	13.4	16	16.2	17	12	52	5.2	7	14.2	20	8.7	8	16.5	15	10.9	50	14.9	13	13.6	18	20.7	23	17.4	12	16.5	66
	Very wrong	88.9	96	78.6	81	78.2	93	64.8	68	77.7	338	86.6	116	73	103	78.3	72	58.2	53	75.1	344	78.2	68	79.5	105	65.8	73	65.2	45	72.9	291

Family Domain Risk Factor: Parental Attitudes Favorable Toward Antisocial Behavior & Drugs (continued)

Question	Response	County 2017										County 2019										County 2021									
		6th		8th		10th		12th		Total		6th		8th		10th		12th		Total		6th		8th		10th		12th		Total	
		%	n	%	n	%	n	%	n	%	n	%	n	%	n	%	n	%	n	%	n	%	n	%	n	%	n	%	n	%	n
How wrong do your parents feel it would be for you to:																															
Have one or two drinks of alcoholic beverage such as beer, wine, or hard liquor (vodka, whiskey, gin, or rum) nearly every day?	Not at all wrong	2.3	3	2.9	3	3.3	4	3.7	4	3	14	6	9	4.1	6	4.8	5	13.5	13	6.6	33	5.1	5	4.1	6	5.3	6	5.3	4	4.8	21
	A little bit wrong	5.3	7	5.7	6	12.5	15	19.6	21	10.6	49	5.3	8	5.4	8	8.7	9	16.7	16	8.2	41	10.2	10	6.2	9	15.9	18	15.8	12	11.3	49
	Wrong	15.9	21	12.4	13	21.7	26	29	31	19.6	91	12	18	20.4	30	19.2	20	17.7	17	17.1	85	17.3	17	19.9	29	25.7	29	25	19	21.7	94
	Very wrong	76.5	101	79	83	62.5	75	47.7	51	66.8	310	76.7	115	70.1	103	67.3	70	52.1	50	68	338	67.3	66	69.9	102	53.1	60	53.9	41	62.1	269
How wrong do your parents feel it would be for you to:																															
Use prescription drugs not prescribed to you?	Not at all wrong	2.3	3	0.9	1	2.5	3	3.7	4	2.4	11	5.4	8	3.5	5	1	1	4.1	4	3.7	18	6.2	6	3.4	5	4.5	5	1.3	1	4	17
	A little bit wrong	3.8	5	0.9	1	2.5	3	0.9	1	2.2	10	2.7	4	2.8	4	1	1	6.2	6	3	15	3.1	3	3.4	5	3.6	4	2.7	2	3.3	14
	Wrong	9.1	12	9.4	10	13.3	16	14	15	11.4	53	9.5	14	13.2	19	8.7	9	8.2	8	10.2	50	11.3	11	8.9	13	18.8	21	12	9	12.6	54
	Very wrong	84.8	112	88.7	94	81.7	98	81.3	87	84.1	391	82.4	122	80.6	116	89.3	92	81.4	79	83.1	409	79.4	77	84.2	123	73.2	82	84	63	80.2	345

Family Domain Risk Factor: Poor Family Management

Question	Response	County 2017										County 2019										County 2021									
		6th		8th		10th		12th		Total		6th		8th		10th		12th		Total		6th		8th		10th		12th		Total	
		%	n	%	n	%	n	%	n	%	n	%	n	%	n	%	n	%	n	%	n	%	n	%	n	%	n	%	n	%	n
When I am not at home, one of my parents knows where I am and who I am with.	NO!	0.8	1	1.9	2	0.8	1	3.8	4	1.8	8	2.2	3	5	7	3.3	3	11.1	10	5	23	0	0	2.3	3	1.8	2	7.1	5	2.5	10
	no	4.2	5	3.8	4	6.7	8	15.2	16	7.4	33	2.2	3	4.3	6	1.1	1	5.6	5	3.3	15	3.3	3	2.3	3	1.8	2	2.9	2	2.5	10
	yes	28.8	34	26.4	28	41.2	49	45.7	48	35.5	159	18.8	26	31.4	44	45.1	41	34.4	31	30.9	142	36.3	33	34.6	46	45.5	50	47.1	33	40.1	162
	YES!	66.1	78	67.9	72	51.3	61	35.2	37	55.4	248	76.8	106	59.3	83	50.5	46	48.9	44	60.8	279	60.4	55	60.9	81	50.9	56	42.9	30	55	222
If you skipped school, would you be caught by your parents?	NO!	7	8	3.9	4	1.7	2	6.7	7	4.8	21	5.1	7	4.3	6	2.2	2	11.1	10	5.4	25	2.2	2	3	4	3.6	4	5.7	4	3.5	14
	no	5.2	6	1	1	10.1	12	10.6	11	6.8	30	0	0	5	7	5.5	5	7.8	7	4.1	19	4.4	4	3.8	5	5.4	6	7.1	5	4.9	20
	yes	20	23	19.6	20	29.4	35	37.5	39	26.6	117	16.7	23	24.8	35	30.8	28	26.7	24	23.9	110	29.7	27	32.3	43	36.9	41	42.9	30	34.8	141
	YES!	67.8	78	75.5	77	58.8	70	45.2	47	61.8	272	78.3	108	66	93	61.5	56	54.4	49	66.5	306	63.7	58	60.9	81	54.1	60	44.3	31	56.8	230
My parents ask if I've gotten my homework done.	NO!	0.9	1	4.8	5	14.5	17	15.4	16	8.8	39	0.7	1	3.6	5	5.5	5	22.2	20	6.8	31	0	0	3	4	6.4	7	7.1	5	4	16
	no	2.6	3	6.7	7	13.7	16	27.9	29	12.5	55	1.4	2	7.9	11	12.1	11	20	18	9.2	42	4.4	4	11.3	15	20	22	21.4	15	13.9	56
	yes	27	31	27.6	29	34.2	40	33.7	35	30.6	135	15.9	22	39.3	55	37.4	34	28.9	26	29.8	137	37.4	34	37.6	50	34.5	38	38.6	27	36.9	149
	YES!	69.6	80	61	64	37.6	44	23.1	24	48.1	212	81.9	113	49.3	69	45.1	41	28.9	26	54.2	249	58.2	53	48.1	64	39.1	43	32.9	23	45.3	183
Would your parents know if you did not come home on time?	NO!	0.9	1	4.9	5	1.7	2	8.7	9	3.9	17	3.6	5	5.7	8	2.2	2	17.8	16	6.8	31	1.1	1	2.3	3	7.3	8	2.9	2	3.5	14
	no	10.6	12	1.9	2	8.5	10	16.5	17	9.4	41	5.8	8	12.1	17	7.8	7	3.3	3	7.6	35	6.7	6	10.6	14	10	11	11.4	8	9.7	39
	yes	28.3	32	29.1	30	39.8	47	35.9	37	33.4	146	14.6	20	33.3	47	41.1	37	26.7	24	27.9	128	36	32	31.1	41	40	44	48.6	34	37.7	151
	YES!	60.2	68	64.1	66	50	59	38.8	40	53.3	233	75.9	104	48.9	69	48.9	44	52.2	47	57.6	264	56.2	50	56.1	74	42.7	47	37.1	26	49.1	197

Family Domain Risk Factor: Poor Family Management (continued)

Question	Response	County 2017										County 2019										County 2021									
		6th		8th		10th		12th		Total		6th		8th		10th		12th		Total		6th		8th		10th		12th		Total	
		%	n	%	n	%	n	%	n	%	n	%	n	%	n	%	n	%	n	%	n	%	n	%	n	%	n	%	n	%	n
The rules in my family are clear.	NO!	3.5	4	1	1	2.5	3	4.9	5	2.9	13	2.2	3	5.7	8	0	0	12.2	11	4.8	22	1.1	1	3.8	5	6.4	7	5.7	4	4.2	17
	no	9.6	11	8.6	9	14.3	17	10.7	11	10.9	48	5.8	8	10	14	9.9	9	11.1	10	8.9	41	10	9	11.4	15	10.9	12	4.3	3	9.7	39
	yes	29.8	34	34.3	36	42	50	47.6	49	38.3	169	21.7	30	40	56	47.3	43	33.3	30	34.6	159	43.3	39	40.2	53	46.4	51	54.3	38	45	181
	YES!	57	65	56.2	59	41.2	49	36.9	38	47.8	211	70.3	97	44.3	62	42.9	39	43.3	39	51.6	237	45.6	41	44.7	59	36.4	40	35.7	25	41	165
If you carried a handgun without your parents' permission, would you be caught by them?	NO!	3.5	4	3.8	4	7.6	9	8.7	9	5.9	26	6.6	9	3.6	5	4.4	4	14.4	13	6.8	31	3.3	3	2.3	3	10	11	5.7	4	5.2	21
	no	5.2	6	3.8	4	5.9	7	21.4	22	8.8	39	2.9	4	5	7	6.6	6	15.6	14	6.8	31	3.3	3	6.8	9	9.1	10	8.6	6	7	28
	yes	13.9	16	20.2	21	29.4	35	33	34	24	106	16.8	23	28.8	40	31.9	29	23.3	21	24.7	113	30	27	25	33	34.5	38	37.1	26	30.8	124
	YES!	77.4	89	72.1	75	57.1	68	36.9	38	61.2	270	73.7	101	62.6	87	57.1	52	46.7	42	61.7	282	63.3	57	65.9	87	46.4	51	48.6	34	57	229
If you drank some beer, wine, or hard liquor (such as vodka, whiskey, gin, or rum) without your parents' permission, would you be caught by them?	NO!	8	9	2.9	3	7.6	9	15.5	16	8.5	37	8	11	9.2	13	13.3	12	17.8	16	11.3	52	5.6	5	6.8	9	12.8	14	11.4	8	9	36
	no	13.3	15	8.7	9	33.1	39	32	33	22	96	4.3	6	19.1	27	17.8	16	25.6	23	15.7	72	5.6	5	12	16	22	24	22.9	16	15.2	61
	yes	14.2	16	22.3	23	24.6	29	29.1	30	22.4	98	15.2	21	24.1	34	26.7	24	25.6	23	22.2	102	21.1	19	24.8	33	29.4	32	28.6	20	25.9	104
	YES!	64.6	73	66	68	34.7	41	23.3	24	47.1	206	72.5	100	47.5	67	42.2	38	31.1	28	50.8	233	67.8	61	56.4	75	35.8	39	37.1	26	50	201
My family has clear rules about alcohol and drug use.	NO!	2.7	3	1.9	2	0.9	1	4.9	5	2.5	11	5.9	8	5	7	2.2	2	14.4	13	6.6	30	1.1	1	3	4	6.4	7	4.3	3	3.7	15
	no	4.5	5	7.6	8	13.7	16	12.6	13	9.6	42	0.7	1	7.8	11	7.7	7	12.2	11	6.6	30	8.9	8	9	12	9.1	10	8.6	6	8.9	36
	yes	20.5	23	19	20	34.2	40	40.8	42	28.6	125	11.8	16	23.4	33	31.9	29	27.8	25	22.5	103	22.2	20	24.1	32	39.1	43	37.1	26	30	121
	YES!	72.3	81	71.4	75	51.3	60	41.7	43	59.3	259	81.6	111	63.8	90	58.2	53	45.6	41	64.4	295	67.8	61	63.9	85	45.5	50	50	35	57.3	231

Family Domain Protective Factor: Family Attachment																															
Question	Response	County 2017										County 2019										County 2021									
		6th		8th		10th		12th		Total		6th		8th		10th		12th		Total		6th		8th		10th		12th		Total	
		%	n	%	n	%	n	%	n	%	n	%	n	%	n	%	n	%	n	%	n	%	n	%	n	%	n	%	n	%	n
Do you feel very close to your mother?	NO!	5.1	6	7.6	8	11.8	14	9.5	10	8.5	38	3.6	5	6.4	9	6.5	6	15.6	14	7.4	34	1.1	1	6.8	9	8.1	9	8.6	6	6.2	25
	no	3.4	4	5.7	6	5.9	7	10.5	11	6.3	28	4.3	6	6.4	9	14.1	13	15.6	14	9.1	42	8.8	8	9.1	12	10.8	12	7.1	5	9.2	37
	yes	18.8	22	21.9	23	31.9	38	40	42	28	125	18	25	27.9	39	27.2	25	25.6	23	24.3	112	26.4	24	28.8	38	30.6	34	50	35	32.4	131
	YES!	72.6	85	64.8	68	50.4	60	40	42	57.2	255	74.1	103	59.3	83	52.2	48	43.3	39	59.2	273	63.7	58	55.3	73	50.5	56	34.3	24	52.2	211
Do you feel very close to your father?	NO!	8.6	10	15.2	16	10.1	12	12.6	13	11.5	51	10.9	15	13.6	19	18.9	17	23.3	21	15.8	72	8	7	11.5	15	18.2	20	17.4	12	13.6	54
	no	4.3	5	11.4	12	16	19	15.5	16	11.7	52	8	11	11.4	16	13.3	12	18.9	17	12.3	56	10.2	9	13	17	21.8	24	20.3	14	16.1	64
	yes	24.1	28	22.9	24	33.6	40	35.9	37	29.1	129	16.8	23	32.9	46	26.7	24	32.2	29	26.7	122	29.5	26	28.2	37	25.5	28	39.1	27	29.6	118
	YES!	62.9	73	50.5	53	40.3	48	35.9	37	47.6	211	64.2	88	42.1	59	41.1	37	25.6	23	45.3	207	52.3	46	47.3	62	34.5	38	23.2	16	40.7	162
Do you share your thoughts and feelings with your mother?	NO!	7	8	13.2	14	15.3	18	13.3	14	12.2	54	9.4	13	15	21	12	11	16.9	15	13.1	60	3.3	3	9	12	10.8	12	8.6	6	8.1	33
	no	16.7	19	17	18	24.6	29	27.6	29	21.4	95	12.3	17	24.3	34	17.4	16	22.5	20	19	87	17.6	16	22.6	30	30.6	34	24.3	17	24	97
	yes	32.5	37	21.7	23	33.9	40	37.1	39	31.4	139	23.2	32	27.1	38	33.7	31	31.5	28	28.1	129	36.3	33	33.1	44	33.3	37	38.6	27	34.8	141
	YES!	43.9	50	48.1	51	26.3	31	21.9	23	35	155	55.1	76	33.6	47	37	34	29.2	26	39.9	183	42.9	39	35.3	47	25.2	28	28.6	20	33.1	134
Do you share your thoughts and feelings with your father?	NO!	12.6	14	20.2	21	21	25	17.6	18	17.9	78	20.4	28	20.6	28	23.1	21	27.8	25	22.5	102	10.1	9	16	21	22.7	25	21.7	15	17.5	70
	no	21.6	24	22.1	23	28.6	34	24.5	25	24.3	106	15.3	21	29.4	40	25.3	23	34.4	31	25.3	115	23.6	21	25.2	33	29.1	32	26.1	18	26.1	104
	yes	29.7	33	25	26	35.3	42	35.3	36	31.4	137	23.4	32	27.2	37	29.7	27	18.9	17	24.9	113	33.7	30	30.5	40	38.2	42	30.4	21	33.3	133
	YES!	36	40	32.7	34	15.1	18	22.5	23	26.4	115	40.9	56	22.8	31	22	20	18.9	17	27.3	124	32.6	29	28.2	37	10	11	21.7	15	23.1	92

Family Domain Protective Factor: Opportunities for Prosocial Involvement																															
Question	Response	County 2017										County 2019										County 2021									
		6th		8th		10th		12th		Total		6th		8th		10th		12th		Total		6th		8th		10th		12th		Total	
		%	n	%	n	%	n	%	n	%	n	%	n	%	n	%	n	%	n	%	n	%	n	%	n	%	n	%	n	%	n
My parents ask me what I think before most family decisions affecting me are made	NO!	19.8	23	12.5	13	14.3	17	12.7	13	15	66	13.3	18	20.1	28	12	11	24.4	22	17.3	79	7.9	7	16.7	22	23.6	26	12.7	9	15.9	64
	no	19.8	23	23.1	24	28.6	34	26.5	27	24.5	108	17	23	25.2	35	22.8	21	18.9	17	21.1	96	20.2	18	22	29	20.9	23	22.5	16	21.4	86
	yes	37.1	43	39.4	41	38.7	46	40.2	41	38.8	171	31.1	42	34.5	48	40.2	37	37.8	34	35.3	161	51.7	46	40.2	53	40	44	42.3	30	43	173
	YES!	23.3	27	25	26	18.5	22	20.6	21	21.8	96	38.5	52	20.1	28	25	23	18.9	17	26.3	120	20.2	18	21.2	28	15.5	17	22.5	16	19.7	79
If I had a personal problem, I could ask my mom or dad for help	NO!	10.2	12	6.7	7	8.5	10	9.5	10	8.7	39	6.5	9	12.8	18	12	11	16.7	15	11.5	53	3.3	3	11.4	15	11.8	13	11.3	8	9.7	39
	no	3.4	4	8.6	9	16.9	20	10.5	11	9.9	44	5.8	8	12.1	17	9.8	9	11.1	10	9.5	44	4.4	4	11.4	15	8.2	9	14.1	10	9.4	38
	yes	30.5	36	34.3	36	45.8	54	42.9	45	38.3	171	23.2	32	36.9	52	38	35	36.7	33	33	152	48.4	44	35.6	47	44.5	49	38	27	41.3	167
	YES!	55.9	66	50.5	53	28.8	34	37.1	39	43	192	64.5	89	38.3	54	40.2	37	35.6	32	46	212	44	40	41.7	55	35.5	39	36.6	26	39.6	160
My parents give me lots of chances to do fun things with them	NO!	4.2	5	7.7	8	7.6	9	7.7	8	6.7	30	4.3	6	8.5	12	10.9	10	16.7	15	9.3	43	3.3	3	9.8	13	7.2	8	7	5	7.2	29
	no	11	13	11.5	12	16	19	23.1	24	15.3	68	10	14	17.7	25	16.3	15	14.4	13	14.5	67	11	10	11.4	15	13.5	15	9.9	7	11.6	47
	yes	37.3	44	35.6	37	48.7	58	36.5	38	39.8	177	30.7	43	44	62	37	34	35.6	32	36.9	171	45.1	41	39.4	52	53.2	59	54.9	39	47.2	191
	YES!	47.5	56	45.2	47	27.7	33	32.7	34	38.2	170	55	77	29.8	42	35.9	33	33.3	30	39.3	182	40.7	37	39.4	52	26.1	29	28.2	20	34.1	138

Family Domain Protective Factor: Rewards for Prosocial Involvement

Question	Response	County 2017										County 2019										County 2021									
		6th		8th		10th		12th		Total		6th		8th		10th		12th		Total		6th		8th		10th		12th		Total	
		%	n	%	n	%	n	%	n	%	n	%	n	%	n	%	n	%	n	%	n	%	n	%	n	%	n	%	n	%	n
My parents notice when I am doing a good job and let me know about it	Never or Almost Never	5.1	6	5.7	6	13.4	16	12.4	13	9.2	41	5	7	11.3	16	10.9	10	14.6	13	10	46	6.5	6	8.2	11	12.6	14	14.3	10	10.1	41
	Sometimes	23.9	28	27.6	29	37.8	45	27.6	29	29.4	131	21.6	30	30.5	43	30.4	28	36	32	28.9	133	29.3	27	32.1	43	34.2	38	20	14	30	122
	Often	30.8	36	30.5	32	26.9	32	31.4	33	29.8	133	28.1	39	31.2	44	33.7	31	32.6	29	31	143	22.8	21	34.3	46	27.9	31	35.7	25	30.2	123
	All the time	40.2	47	36.2	38	21.8	26	28.6	30	31.6	141	45.3	63	27	38	25	23	16.9	15	30.2	139	41.3	38	25.4	34	25.2	28	30	21	29.7	121
How often do your parents tell you they're proud of you for something you've done?	Never or Almost Never	5	6	10.9	11	14.3	17	14.3	15	11	49	6.4	9	11.4	16	10.9	10	14.4	13	10.4	48	6.5	6	10.4	14	21.6	24	17.1	12	13.8	56
	Sometimes	20.2	24	23.8	24	36.1	43	26.7	28	26.8	119	17.1	24	31.4	44	25	23	34.4	31	26.4	122	29.3	27	33.6	45	25.2	28	22.9	16	28.5	116
	Often	35.3	42	28.7	29	27.7	33	34.3	36	31.5	140	29.3	41	29.3	41	45.7	42	31.1	28	32.9	152	29.3	27	32.8	44	31.5	35	38.6	27	32.7	133
	All the time	39.5	47	36.6	37	21.8	26	24.8	26	30.6	136	47.1	66	27.9	39	18.5	17	20	18	30.3	140	34.8	32	23.1	31	21.6	24	21.4	15	25.1	102
Do you enjoy spending time with your mother?	NO!	4.3	5	3.8	4	9.4	11	6.7	7	6.1	27	3.6	5	3.6	5	3.3	3	14.4	13	5.6	26	0	0	2.3	3	6.3	7	5.7	4	3.5	14
	no	1.7	2	4.8	5	5.1	6	7.6	8	4.7	21	2.2	3	2.9	4	9.8	9	6.7	6	4.8	22	5.5	5	5.3	7	6.3	7	4.3	3	5.4	22
	yes	19.7	23	25.7	27	35.9	42	50.5	53	32.7	145	15.1	21	37.9	53	37	34	40	36	31.2	144	33	30	34.6	46	42.3	47	51.4	36	39.3	159
	YES!	74.4	87	65.7	69	49.6	58	35.2	37	56.5	251	79.1	110	55.7	78	50	46	38.9	35	58.4	269	61.5	56	57.9	77	45	50	38.6	27	51.9	210
Do you enjoy spending time with your father?	NO!	6.1	7	9.7	10	10.1	12	6.8	7	8.2	36	8.8	12	10.1	14	13.2	12	22.2	20	12.7	58	2.3	2	6.2	8	15.6	17	14.5	10	9.4	37
	no	1.7	2	6.8	7	8.4	10	10.7	11	6.8	30	4.4	6	5	7	6.6	6	6.7	6	5.5	25	3.4	3	5.4	7	5.5	6	10.1	7	5.8	23
	yes	20	23	25.2	26	35.3	42	42.7	44	30.7	135	13.9	19	33.1	46	35.2	32	40	36	29.1	133	34.1	30	33.3	43	38.5	42	49.3	34	37.7	149
	YES!	72.2	83	58.3	60	46.2	55	39.8	41	54.3	239	73	100	51.8	72	45.1	41	31.1	28	52.7	241	60.2	53	55	71	40.4	44	26.1	18	47.1	186

Peer-Individual Risk Factor: Attitudes Favorable Toward Antisocial Behavior and Drug Use

Question	Response	County 2017										County 2019										County 2021									
		6th		8th		10th		12th		Total		6th		8th		10th		12th		Total		6th		8th		10th		12th		Total	
		%	n	%	n	%	n	%	n	%	n	%	n	%	n	%	n	%	n	%	n	%	n	%	n	%	n	%	n	%	n
How wrong do you think it is for someone your age to stay away from school all day when their parents think they are at school?	Not Wrong at All	6.3	7	1.9	2	2.5	3	11.5	12	5.5	24	6.7	9	5.7	8	7.3	7	13.3	12	7.8	36	2.3	2	3.7	5	6.5	7	8.1	6	5	20
	A Little Bit Wrong	9	10	12.6	13	18.5	22	26	27	16.5	72	5.2	7	19.3	27	13.5	13	21.1	19	14.3	66	14	12	14	19	27.8	30	13.5	10	17.6	71
	Wrong	19.8	22	29.1	30	32.8	39	31.7	33	28.4	124	19.4	26	27.9	39	33.3	32	32.2	29	27.4	126	36	31	36.8	50	30.6	33	32.4	24	34.2	138
	Very wrong	64.9	72	56.3	58	46.2	55	30.8	32	49.7	217	68.7	92	47.1	66	45.8	44	33.3	30	50.4	232	47.7	41	45.6	62	35.2	38	45.9	34	43.3	175
How wrong do you think it is for someone your age to take a handgun to school?	Not Wrong at All	6.3	7	0	0	0	0	10.6	11	4.1	18	6.7	9	2.9	4	1	1	10	9	5	23	2.3	2	2.2	3	6.5	7	5.4	4	4	16
	A Little Bit Wrong	0.9	1	1	1	0.8	1	3.8	4	1.6	7	1.5	2	0.7	1	2.1	2	2.2	2	1.5	7	1.2	1	0	0	0	0	1.4	1	0.5	2
	Wrong	5.4	6	8.8	9	5.1	6	9.6	10	7.1	31	5.2	7	7.2	10	10.4	10	7.8	7	7.4	34	5.8	5	6.6	9	5.6	6	10.8	8	6.9	28
	Very wrong	87.5	98	90.2	92	94.1	111	76	79	87.2	380	86.6	116	89.2	124	86.5	83	80	72	86.1	395	90.7	78	91.2	124	88	95	82.4	61	88.6	358
How wrong do you think it is for someone your age to steal anything worth more than \$5?	Not Wrong at All	4.5	5	1	1	0	0	11.5	12	4.1	18	6.7	9	3.6	5	2.1	2	8.9	8	5.2	24	2.3	2	1.5	2	4.6	5	5.5	4	3.2	13
	A Little Bit Wrong	8.9	10	5.8	6	8.5	10	8.7	9	8	35	5.2	7	11.4	16	9.4	9	13.3	12	9.6	44	11.6	10	6.6	9	15.7	17	8.2	6	10.4	42
	Wrong	22.3	25	22.3	23	28.8	34	21.2	22	23.8	104	19.4	26	29.3	41	24	23	21.1	19	23.7	109	29.1	25	33.1	45	38	41	26	19	32.3	130
	Very wrong	64.3	72	70.9	73	62.7	74	58.7	61	64.1	280	68.7	92	55.7	78	64.6	62	56.7	51	61.5	283	57	49	58.8	80	41.7	45	60.3	44	54.1	218
How wrong do you think it is for someone your age to pick a fight with someone?	Not Wrong at All	10.7	12	5.9	6	4.3	5	15.7	16	9	39	9.7	13	7.9	11	10.4	10	12.2	11	9.8	45	4.7	4	8.1	11	9.3	10	9.5	7	7.9	32
	A Little Bit Wrong	18.8	21	19.6	20	31.6	37	26.5	27	24.2	105	11.2	15	22.9	32	19.8	19	32.2	29	20.7	95	23.3	20	21.3	29	29.6	32	20.3	15	23.8	96
	Wrong	25	28	22.5	23	20.5	24	29.4	30	24.2	105	22.4	30	34.3	48	25	24	23.3	21	26.7	123	31.4	27	33.1	45	33.3	36	32.4	24	32.7	132
	Very wrong	45.5	51	52	53	43.6	51	28.4	29	42.5	184	56.7	76	35	49	44.8	43	32.2	29	42.8	197	40.7	35	37.5	51	27.8	30	37.8	28	35.6	144
How wrong do you think it is for someone your age to attack someone with the idea of seriously hurting them?	Not Wrong at All	6.3	7	2	2	0.8	1	10.8	11	4.8	21	7.4	10	5	7	4.2	4	8.9	8	6.3	29	2.3	2	3.7	5	5.6	6	6.8	5	4.5	18
	A Little Bit Wrong	3.6	4	8.8	9	7.6	9	13.7	14	8.3	36	3	4	7.9	11	4.2	4	7.8	7	5.7	26	2.3	2	5.2	7	8.3	9	5.4	4	5.5	22
	Wrong	9	10	14.7	15	22	26	18.6	19	16.2	70	9.6	13	19.4	27	21.9	21	24.4	22	18	83	16.3	14	18.5	25	28.7	31	23	17	21.6	87
	Very wrong	81.1	90	74.5	76	69.5	82	56.9	58	70.7	306	80	108	67.6	94	69.8	67	58.9	53	70	322	79.1	68	72.6	98	57.4	62	64.9	48	68.5	276
How wrong do you think it is for someone your age to drink beer, wine, or hard liquor (for example, vodka, whiskey, gin, or rum) regularly?	Not Wrong at All	6.3	7	2.9	3	1.7	2	16.3	17	6.6	29	7.4	10	5	7	10.4	10	13.3	12	8.5	39	3.5	3	3.7	5	8.3	9	6.8	5	5.5	22
	A Little Bit Wrong	9.9	11	5.9	6	15	18	18.3	19	12.4	54	3	4	12.9	18	17.7	17	15.6	14	11.5	53	3.5	3	5.9	8	13.9	15	16.2	12	9.4	38
	Wrong	13.5	15	15.7	16	26.7	32	27.9	29	21.1	92	7.4	10	19.4	27	16.7	16	27.8	25	17	78	18.6	16	17.8	24	29.6	32	31.1	23	23.6	95
	Very wrong	70.3	78	75.5	77	56.7	68	37.5	39	60	262	82.2	111	62.6	87	55.2	53	43.3	39	63	290	74.4	64	72.6	98	48.1	52	45.9	34	61.5	248
How wrong do you think it is for someone your age to smoke cigarettes?	Not Wrong at All	7.2	8	2.9	3	3.4	4	16.3	17	7.3	32	7.5	10	4.3	6	6.3	6	11.2	10	7	32	2.3	2	2.9	4	5.6	6	6.8	5	4.2	17
	A Little Bit Wrong	3.6	4	3.9	4	12.7	15	13.5	14	8.5	37	3	4	7.9	11	12.6	12	10.1	9	7.9	36	5.8	5	5.1	7	11.2	12	16.2	12	8.9	36
	Wrong	12.6	14	14.6	15	20.3	24	20.2	21	17	74	9	12	20.7	29	20	19	30.3	27	19	87	22.1	19	14.7	20	28	30	24.3	18	21.6	87
	Very wrong	76.6	85	78.6	81	63.6	75	50	52	67.2	293	80.6	108	67.1	94	61.1	58	48.3	43	66.2	303	69.8	60	77.2	105	55.1	59	52.7	39	65.3	263
How wrong do you think it is for someone your age to use LSD, cocaine, amphetamines or another illegal drug?	Not Wrong at All	5.4	6	1.9	2	0	0	11.7	12	4.6	20	6.8	9	4.3	6	1	1	8.9	8	5.2	24	2.4	2	0.7	1	3.7	4	4.1	3	2.5	10
	A Little Bit Wrong	1.8	2	1	1	3.4	4	1.9	2	2.1	9	1.5	2	2.1	3	8.3	8	5.6	5	3.9	18	2.4	2	2.2	3	2.8	3	5.4	4	3	12
	Wrong	3.6	4	9.6	10	10.1	12	16.5	17	9.8	43	3.8	5	5.7	8	7.3	7	13.3	12	7	32	8.2	7	10.4	14	15.7	17	21.6	16	13.4	54
	Very wrong	89.2	99	87.5	91	86.6	103	69.9	72	83.5	365	88	117	87.9	123	83.3	80	72.2	65	83.9	385	87.1	74	86.7	117	77.8	84	68.9	51	81.1	326

Peer-Individual Risk Factor: Attitudes Favorable Toward Antisocial Behavior and Drug Use (continued)

Question	Response	County 2017										County 2019										County 2021									
		6th		8th		10th		12th		Total		6th		8th		10th		12th		Total		6th		8th		10th		12th		Total	
		%	n	%	n	%	n	%	n	%	n	%	n	%	n	%	n	%	n	%	n	%	n	%	n	%	n	%	n	%	n
How wrong do you think it is for someone your age to use marijuana?	Not Wrong at All	7.3	8	7.8	8	10.1	12	24.3	25	12.2	53	8.3	11	11.6	16	13.5	13	23.3	21	13.3	61	3.5	3	3.7	5	17.6	19	16.4	12	9.7	39
	A Little Bit Wrong	4.5	5	8.8	9	17.6	21	16.5	17	12	52	3	4	12.3	17	14.6	14	13.3	12	10.3	47	4.7	4	4.4	6	17.6	19	15.1	11	10	40
	Wrong	9.1	10	12.7	13	11.8	14	22.3	23	13.8	60	6	8	15.9	22	20.8	20	20	18	14.9	68	16.5	14	11.9	16	15.7	17	24.7	18	16.2	65
	Very wrong	79.1	87	70.6	72	60.5	72	36.9	38	62	269	82.7	110	60.1	83	51	49	43.3	39	61.5	281	75.3	64	80	108	49.1	53	43.8	32	64.1	257

Peer-Individual: Friend/Peer Perception of Use

Question	Response	County 2017										County 2019										County 2021									
		6th		8th		10th		12th		Total		6th		8th		10th		12th		Total		6th		8th		10th		12th		Total	
		%	n	%	n	%	n	%	n	%	n	%	n	%	n	%	n	%	n	%	n	%	n	%	n	%	n	%	n	%	n
How do you feel about someone your age having one or two drinks of an alcoholic beverage (beer, wine, hard liquor) nearly every day?	Strongly disapprove	71.9	97	63.6	70	45.9	56	29.2	31	53.7	254	75.5	114	58.9	86	42.9	42	33	31	55.8	273	77.8	77	71.4	105	40.7	46	40.8	31	59.5	259
	Somewhat disapprove	7.4	10	14.5	16	22.1	27	22.6	24	16.3	77	7.3	11	19.2	28	18.4	18	22.3	21	16	78	14.1	14	9.5	14	18.6	21	17.1	13	14.3	62
	Neither approve or disapprove	6.7	9	12.7	14	20.5	25	27.4	29	16.3	77	4	6	17.1	25	23.5	23	30.9	29	17	83	3	3	12.9	19	30.1	34	28.9	22	17.9	78
	Approve	2.2	3	3.6	4	5.7	7	14.2	15	6.1	29	2.6	4	1.4	2	12.2	12	6.4	6	4.9	24	2	2	1.4	2	4.4	5	3.9	3	2.8	12
	Don't know/ Can't say	11.9	16	5.5	6	5.7	7	6.6	7	7.6	36	10.6	16	3.4	5	3.1	3	7.4	7	6.3	31	3	3	4.8	7	6.2	7	9.2	7	5.5	24
How do you feel about someone your age smoking one or more packs of cigarettes a day?	Strongly disapprove	91.7	122	81.8	90	73.8	90	65.1	69	78.8	371	88	132	80.8	118	69.4	68	66	62	77.9	380	90.8	89	83.6	122	71.7	81	61.8	47	78.3	339
	Somewhat disapprove	3	4	7.3	8	15.6	19	13.2	14	9.6	45	2.7	4	11	16	12.2	12	12.8	12	9	44	3.1	3	8.2	12	11.5	13	9.2	7	8.1	35
	Neither approve or disapprove	0.8	1	6.4	7	5.7	7	15.1	16	6.6	31	2.7	4	7.5	11	14.3	14	13.8	13	8.6	42	3.1	3	3.4	5	10.6	12	22.4	17	8.5	37
	Approve	0	0	0.9	1	1.6	2	1.9	2	1.1	5	0	0	0	0	4.1	4	2.1	2	1.2	6	1	1	0	0	0.9	1	1.3	1	0.7	3
	Don't know/ Can't say	4.5	6	3.6	4	3.3	4	4.7	5	4	19	6.7	10	0.7	1	0	0	5.3	5	3.3	16	2	2	4.8	7	5.3	6	5.3	4	4.4	19
How do you feel about someone your age using marijuana once a month or more?	Strongly disapprove	85	113	74.3	81	54.9	67	42.5	45	65.1	306	84	126	64.4	94	46.9	46	49.5	47	64	313	81.4	79	77.4	113	47.8	54	38.2	29	63.7	275
	Somewhat disapprove	3.8	5	2.8	3	11.5	14	14.2	15	7.9	37	3.3	5	12.3	18	14.3	14	12.6	12	10	49	7.2	7	8.9	13	10.6	12	11.8	9	9.5	41
	Neither approve or disapprove	3	4	11	12	23	28	22.6	24	14.5	68	6	9	16.4	24	27.6	27	22.1	21	16.6	81	7.2	7	8.9	13	22.1	25	30.3	23	15.7	68
	Approve	2.3	3	5.5	6	7.4	9	12.3	13	6.6	31	2	3	4.1	6	10.2	10	10.5	10	5.9	29	2.1	2	0.7	1	14.2	16	9.2	7	6	26
	Don't know/ Can't say	6	8	6.4	7	3.3	4	8.5	9	6	28	4.7	7	2.7	4	1	1	5.3	5	3.5	17	2.1	2	4.1	6	5.3	6	10.5	8	5.1	22
How do you feel about someone your age using prescription drugs not prescribed to them?	Strongly disapprove	85.7	114	88.9	96	80.3	98	73.3	77	82.3	385	85.2	127	76.9	110	77.6	76	71	66	78.5	379	86.3	82	77.4	113	71.7	81	72	54	76.9	330
	Somewhat disapprove	8.3	11	2.8	3	9.8	12	6.7	7	7.1	33	4	6	14.7	21	7.1	7	12.9	12	9.5	46	5.3	5	9.6	14	14.2	16	8	6	9.6	41
	Neither approve or disapprove	1.5	2	4.6	5	6.6	8	14.3	15	6.4	30	4.7	7	6.3	9	12.2	12	10.8	10	7.9	38	5.3	5	7.5	11	8	9	14.7	11	8.4	36
	Approve	0	0	0	0	0	0	1	1	0.2	1	0	0	0	0	3.1	3	1.1	1	0.8	4	1.1	1	0	0	0.9	1	0	0	0.5	2
	Don't know/ Can't say	4.5	6	3.7	4	3.3	4	4.8	5	4.1	19	6	9	2.1	3	0	0	4.3	4	3.3	16	2.1	2	5.5	8	5.3	6	5.3	4	4.7	20
How wrong do your friends feel it would be for YOU to have one or two drinks of an alcoholic beverage nearly every day?	Not Wrong at All	6.4	7	7.8	8	15.3	18	25	26	13.6	59	10.4	14	8.6	12	14.3	13	25	23	13.5	62	8.5	7	11.1	15	16.4	18	16.2	11	12.9	51
	A Little Bit Wrong	12.7	14	11.7	12	23.7	28	34.6	36	20.7	90	9.6	13	20	28	27.5	25	28.3	26	20.1	92	4.9	4	12.6	17	24.5	27	22.1	15	15.9	63
	Wrong	20.9	23	13.6	14	27.1	32	15.4	16	19.5	85	12.6	17	26.4	37	20.9	19	19.6	18	19.9	91	23.2	19	24.4	33	23.6	26	16.2	11	22.5	89
	Very wrong	60	66	67	69	33.9	40	25	26	46.2	201	67.4	91	45	63	37.4	34	27.2	25	46.5	213	63.4	52	51.9	70	35.5	39	45.6	31	48.6	192

Peer-Individual: Friend/Peer Perception of Use (continued)																															
Question	Response	County 2017										County 2019										County 2021									
		6th		8th		10th		12th		Total		6th		8th		10th		12th		Total		6th		8th		10th		12th		Total	
		%	n	%	n	%	n	%	n	%	n	%	n	%	n	%	n	%	n	%	n	%	n	%	n	%	n	%	n	%	n
How wrong do your friends feel it would be for YOU to use tobacco?	Not Wrong at All	5.5	6	6.8	7	16.8	20	30.8	32	14.9	65	11	15	10.1	14	16.5	15	29.3	27	15.5	71	7.3	6	9.6	13	19.1	21	20.6	14	13.6	54
	A Little Bit Wrong	5.5	6	9.7	10	18.5	22	26	27	14.9	65	5.1	7	12.9	18	15.4	14	16.3	15	11.8	54	4.9	4	5.9	8	18.2	20	17.6	12	11.1	44
	Wrong	19.3	21	14.6	15	26.9	32	23.1	24	21.1	92	14	19	23	32	25.3	23	19.6	18	20.1	92	20.7	17	25.7	35	22.7	25	17.6	12	22.5	89
	Very wrong	69.7	76	68.9	71	37.8	45	20.2	21	49	213	69.9	95	54	75	42.9	39	34.8	32	52.6	241	67.1	55	58.8	80	40	44	44.1	30	52.8	209
How wrong do your friends feel it would be for YOU to use marijuana?	Not Wrong at All	6.5	7	9.7	10	18.6	22	27.9	29	15.7	68	12.5	17	10.8	15	17.6	16	22.8	21	15.1	69	7.5	6	10.3	14	25.7	28	16.4	11	15.1	59
	A Little Bit Wrong	4.6	5	7.8	8	18.6	22	25	26	14.1	61	3.7	5	15.1	21	22	20	25	23	15.1	69	6.3	5	5.9	8	14.7	16	20.9	14	11	43
	Wrong	8.3	9	13.6	14	18.6	22	18.3	19	14.8	64	7.4	10	23.7	33	19.8	18	13	12	15.9	73	13.8	11	18.4	25	17.4	19	14.9	10	16.6	65
	Very wrong	80.6	87	68.9	71	44.1	52	28.8	30	55.4	240	76.5	104	50.4	70	40.7	37	39.1	36	53.9	247	72.5	58	65.4	89	42.2	46	47.8	32	57.4	225
How wrong do your friends feel it would be for YOU to use prescription drugs not prescribed to you?	Not Wrong at All	4.6	5	1	1	5.9	7	12.5	13	6	26	8.9	12	7.2	10	4.4	4	12	11	8.1	37	7.3	6	8.1	11	9.1	10	7.5	5	8.1	32
	A Little Bit Wrong	2.8	3	4.9	5	8.5	10	11.5	12	6.9	30	5.2	7	7.2	10	12.2	11	9.8	9	8.1	37	2.4	2	6.7	9	5.5	6	7.5	5	5.6	22
	Wrong	15.6	17	13.6	14	18.6	22	29.8	31	19.4	84	10.4	14	22.3	31	23.3	21	20.7	19	18.6	85	17.1	14	17.8	24	29.1	32	20.9	14	21.3	84
	Very wrong	77.1	84	80.6	83	66.9	79	46.2	48	67.7	294	75.6	102	63.3	88	60	54	57.6	53	65.1	297	73.2	60	67.4	91	56.4	62	64.2	43	65	256

Peer-Individual Risk Factor: Perceived Risk of Drug Use																															
Question	Response	County 2017										County 2019										County 2021									
		6th		8th		10th		12th		Total		6th		8th		10th		12th		Total		6th		8th		10th		12th		Total	
		%	n	%	n	%	n	%	n	%	n	%	n	%	n	%	n	%	n	%	n	%	n	%	n	%	n	%	n	%	n
How much do you think people risk harming themselves if they take one or two drinks of an alcoholic beverage (beer, wine, hard liquor) nearly every day?	No risk	18	20	9.5	10	10.9	13	24.3	25	15.5	68	27.4	37	21.6	30	11.5	11	23.3	21	21.5	99	25.6	22	11.7	16	14.7	16	13.5	10	15.8	64
	Slight risk	23.4	26	19	20	26.9	32	23.3	24	23.3	102	8.9	12	19.4	27	29.2	28	23.3	21	19.1	88	23.3	20	19	26	22.9	25	23	17	21.7	88
	Moderate risk	21.6	24	23.8	25	31.9	38	29.1	30	26.7	117	17	23	31.7	44	21.9	21	23.3	21	23.7	109	24.4	21	29.2	40	35.8	39	28.4	21	29.8	121
	Great risk	36.9	41	47.6	50	30.3	36	23.3	24	34.5	151	46.7	63	27.3	38	37.5	36	30	27	35.7	164	26.7	23	40.1	55	26.6	29	35.1	26	32.8	133
How much do you think people risk harming themselves if they take five or more drinks of an alcoholic beverage (beer, wine, hard liquor) once or twice a week?	No risk	17.9	20	6.7	7	6.7	8	19.4	20	12.5	55	24.4	33	19.4	27	8.3	8	21.1	19	18.9	87	22.1	19	11	15	12	13	17.8	13	14.9	60
	Slight risk	17.9	20	15.4	16	25	30	26.2	27	21.2	93	8.9	12	16.5	23	20.8	20	16.7	15	15.2	70	10.5	9	14.7	20	22.2	24	12.3	9	15.4	62
	Moderate risk	27.7	31	26	27	27.5	33	34	35	28.7	126	15.6	21	28.8	40	26	25	24.4	22	23.5	108	31.4	27	32.4	44	32.4	35	38.4	28	33.3	134
	Great risk	36.6	41	51.9	54	40.8	49	20.4	21	37.6	165	51.1	69	35.3	49	44.8	43	37.8	34	42.4	195	36	31	41.9	57	33.3	36	31.5	23	36.5	147
How much do you think people risk harming themselves if they smoke one or more packs of cigarettes per day?	No risk	14.3	16	4	4	8.3	10	17.5	18	11	48	23.1	31	15.2	21	9.4	9	18.9	17	17	78	23.3	20	8.1	11	9.3	10	11	8	12.2	49
	Slight risk	6.3	7	12	12	8.3	10	14.6	15	10.1	44	6	8	9.4	13	12.5	12	3.3	3	7.9	36	11.6	10	9.6	13	8.3	9	9.6	7	9.7	39
	Moderate risk	15.2	17	13	13	22.5	27	22.3	23	18.4	80	8.2	11	20.3	28	13.5	13	25.6	23	16.4	75	17.4	15	14.7	20	23.1	25	24.7	18	19.4	78
	Great risk	64.3	72	71	71	60.8	73	45.6	47	60.5	263	62.7	84	55.1	76	64.6	62	52.2	47	58.7	269	47.7	41	67.6	92	59.3	64	54.8	40	58.8	237
How much do you think people risk harming themselves if they try marijuana once or twice?	No risk	21.6	24	16.7	17	25	30	36.9	38	25	109	24.6	33	33.1	46	27.1	26	38.9	35	30.5	140	27.9	24	18.4	25	38.5	42	30.1	22	28	113
	Slight risk	18.9	21	23.5	24	38.3	46	34	35	28.9	126	15.7	21	21.6	30	34.4	33	20	18	22.2	102	24.4	21	19.9	27	15.6	17	20.5	15	19.8	80
	Moderate risk	18	20	17.6	18	13.3	16	11.7	12	15.1	66	14.2	19	14.4	20	9.4	9	21.1	19	14.6	67	16.3	14	25.7	35	17.4	19	26	19	21.5	87
	Great risk	41.4	46	42.2	43	23.3	28	17.5	18	31	135	45.5	61	30.9	43	29.2	28	20	18	32.7	150	31.4	27	36	49	28.4	31	23.3	17	30.7	124

Peer-Individual Risk Factor: Perceived Risk of Drug Use (continued)																															
Question	Response	County 2017										County 2019										County 2021									
		6th		8th		10th		12th		Total		6th		8th		10th		12th		Total		6th		8th		10th		12th		Total	
		%	n	%	n	%	n	%	n	%	n	%	n	%	n	%	n	%	n	%	n	%	n	%	n	%	n	%	n	%	n
How much do you think people risk harming themselves if they use marijuana once or twice a week?	No risk	17.9	20	16.5	17	18.6	22	33	34	21.3	93	24.2	32	25.9	36	16.7	16	30	27	24.3	111	27.9	24	14.2	19	25.7	28	21.9	16	21.6	87
	Slight risk	9.8	11	13.6	14	17.8	21	24.3	25	16.3	71	9.8	13	20.1	28	21.9	21	22.2	20	17.9	82	9.3	8	12.7	17	18.3	20	17.8	13	14.4	58
	Moderate risk	26.8	30	21.4	22	31.4	37	20.4	21	25.2	110	17.4	23	20.1	28	25	24	21.1	19	20.6	94	17.4	15	25.4	34	24.8	27	32.9	24	24.9	100
	Great risk	45.5	51	48.5	50	32.2	38	22.3	23	37.2	162	48.5	64	33.8	47	36.5	35	26.7	24	37.2	170	45.3	39	47.8	64	31.2	34	27.4	20	39.1	157
How much do you think people risk harming themselves if they use marijuana regularly?	No risk	15.2	17	10.6	11	14.2	17	27.2	28	16.6	73	26.1	35	23.7	33	12.6	12	27.3	24	22.8	104	27.1	23	12.5	17	21.1	23	16.4	12	18.6	75
	Slight risk	7.1	8	9.6	10	14.2	17	20.4	21	12.8	56	3	4	10.1	14	16.8	16	9.1	8	9.2	42	7.1	6	4.4	6	11	12	15.1	11	8.7	35
	Moderate risk	6.3	7	13.5	14	15.8	19	18.4	19	13.4	59	5.2	7	15.8	22	15.8	15	26.1	23	14.7	67	11.8	10	14	19	21.1	23	21.9	16	16.9	68
	Great risk	71.4	80	66.3	69	55.8	67	34	35	57.2	251	65.7	88	50.4	70	54.7	52	37.5	33	53.3	243	54.1	46	69.1	94	46.8	51	46.6	34	55.8	225
How much do you think people risk harming themselves if they use prescription drugs that are not prescribed to them?	No risk	12.6	14	3.8	4	5	6	11.7	12	8.2	36	24.1	32	13.8	19	5.2	5	15.6	14	15.3	70	22.1	19	8.8	12	7.3	8	5.5	4	10.6	43
	Slight risk	3.6	4	5.7	6	7.6	9	14.6	15	7.8	34	6.8	9	7.2	10	10.4	10	7.8	7	7.9	36	7	6	8.1	11	5.5	6	6.8	5	6.9	28
	Moderate risk	26.1	29	16.2	17	23.5	28	16.5	17	20.8	91	12.8	17	17.4	24	13.5	13	17.8	16	15.3	70	12.8	11	19.1	26	21.1	23	20.5	15	18.6	75
	Great risk	57.7	64	74.3	78	63.9	76	57.3	59	63.2	277	56.4	75	61.6	85	70.8	68	58.9	53	61.5	281	58.1	50	64	87	66.1	72	67.1	49	63.9	258

Peer-Individual Risk Factor: Rebelliousness																															
Question	Response	County 2017										County 2019										County 2021									
		6th		8th		10th		12th		Total		6th		8th		10th		12th		Total		6th		8th		10th		12th		Total	
		%	n	%	n	%	n	%	n	%	n	%	n	%	n	%	n	%	n	%	n	%	n	%	n	%	n	%	n	%	n
I like to see how much I can get away with.	Very false	66.1	78	61.3	65	41.7	50	39.6	42	52.2	235	81.5	110	52.5	74	51.5	50	50	45	60.3	279	68.2	60	61	83	47.7	52	41.3	31	55.4	226
	Somewhat false	17.8	21	17.9	19	30	36	20.8	22	21.8	98	8.1	11	31.2	44	23.7	23	26.7	24	22	102	22.7	20	24.3	33	24.8	27	32	24	25.5	104
	Somewhat true	9.3	11	17	18	24.2	29	34	36	20.9	94	5.9	8	12.1	17	20.6	20	18.9	17	13.4	62	8	7	12.5	17	23.9	26	17.3	13	15.4	63
	Very true	6.8	8	3.8	4	4.2	5	5.7	6	5.1	23	4.4	6	4.3	6	4.1	4	4.4	4	4.3	20	1.1	1	2.2	3	3.7	4	9.3	7	3.7	15
I ignore the rules that get in my way.	Very false	73.1	87	63.2	67	51.3	61	50.9	54	59.8	269	82.4	112	59.6	84	61.5	59	58.9	53	66.5	308	81.4	70	64.7	88	54.5	60	48.6	36	62.6	254
	Somewhat false	15.1	18	18.9	20	29.4	35	24.5	26	22	99	9.6	13	26.2	37	24	23	25.6	23	20.7	96	10.5	9	22.8	31	27.3	30	20.3	15	20.9	85
	Somewhat true	9.2	11	16	17	18.5	22	18.9	20	15.6	70	5.9	8	12.1	17	9.4	9	10	9	9.3	43	7	6	11	15	14.5	16	25.7	19	13.8	56
	Very true	2.5	3	1.9	2	0.8	1	5.7	6	2.7	12	2.2	3	2.1	3	5.2	5	5.6	5	3.5	16	1.2	1	1.5	2	3.6	4	5.4	4	2.7	11
I do the opposite of what people tell me, just to get them mad.	Very false	62.7	74	69.5	73	57.1	68	61	64	62.4	279	78.1	107	55.7	78	60.8	59	57.3	51	63.7	295	76.5	65	61.8	84	60	66	58.7	44	63.8	259
	Somewhat false	20.3	24	19	20	28.6	34	20	21	22.1	99	10.2	14	26.4	37	22.7	22	27	24	21	97	15.3	13	25.7	35	20.9	23	25.3	19	22.2	90
	Somewhat true	11.9	14	9.5	10	12.6	15	14.3	15	12.1	54	6.6	9	12.9	18	11.3	11	10.1	9	10.2	47	5.9	5	9.6	13	15.5	17	8	6	10.1	41
	Very true	5.1	6	1.9	2	1.7	2	4.8	5	3.4	15	5.1	7	5	7	5.2	5	5.6	5	5.2	24	2.4	2	2.9	4	3.6	4	8	6	3.9	16

Peer-Individual Risk Factor: Depressive Symptoms

Question	Response	County 2017										County 2019										County 2021									
		6th		8th		10th		12th		Total		6th		8th		10th		12th		Total		6th		8th		10th		12th		Total	
		%	n	%	n	%	n	%	n	%	n	%	n	%	n	%	n	%	n	%	n	%	n	%	n	%	n	%	n	%	n
In the past 12 months, have you felt depressed or sad MOST days, even if you felt OK sometimes?	NO!	31.4	37	44.9	48	29.7	35	34.3	36	34.8	156	45.9	62	38.1	53	40.6	39	45.6	41	42.4	195	27.9	24	44.1	60	28.7	31	34.7	26	34.8	141
	no	28.8	34	18.7	20	28	33	25.7	27	25.4	114	19.3	26	14.4	20	17.7	17	23.3	21	18.3	84	20.9	18	20.6	28	26.9	29	25.3	19	23.2	94
	yes	31.4	37	25.2	27	27.1	32	26.7	28	27.7	124	18.5	25	30.2	42	22.9	22	13.3	12	22	101	31.4	27	22.8	31	27.8	30	26.7	20	26.7	108
	YES!	8.5	10	11.2	12	15.3	18	13.3	14	12.1	54	16.3	22	17.3	24	18.8	18	17.8	16	17.4	80	19.8	17	12.5	17	16.7	18	13.3	10	15.3	62
Sometimes I think that life is not worth it.	NO!	50.9	59	49.1	52	45.4	54	46.2	48	47.9	213	57.4	78	47.8	65	55.2	53	51.1	46	52.8	242	49.4	43	54.5	73	39.8	43	41.3	31	47	190
	no	29.3	34	23.6	25	23.5	28	26.9	28	25.8	115	16.2	22	18.4	25	18.8	18	20	18	18.1	83	18.4	16	16.4	22	29.6	32	25.3	19	22	89
	yes	14.7	17	20.8	22	19.3	23	14.4	15	17.3	77	16.9	23	20.6	28	16.7	16	16.7	15	17.9	82	21.8	19	19.4	26	21.3	23	24	18	21.3	86
	YES!	5.2	6	6.6	7	11.8	14	12.5	13	9	40	9.6	13	13.2	18	9.4	9	12.2	11	11.1	51	10.3	9	9.7	13	9.3	10	9.3	7	9.7	39
At times, I think I am no good at all.	NO!	35.6	42	47.2	50	33.3	40	38.1	40	38.3	172	51.1	69	34.8	48	46.9	45	46.7	42	44.4	204	33.3	29	46.3	62	34.3	37	40	30	39.1	158
	no	24.6	29	17.9	19	23.3	28	24.8	26	22.7	102	16.3	22	16.7	23	17.7	17	17.8	16	17	78	24.1	21	19.4	26	25.9	28	30.7	23	24.3	98
	yes	28	33	26.4	28	31.7	38	24.8	26	27.8	125	20	27	31.9	44	22.9	22	17.8	16	23.7	109	31	27	24.6	33	24.1	26	22.7	17	25.5	103
	YES!	11.9	14	8.5	9	11.7	14	12.4	13	11.1	50	12.6	17	16.7	23	12.5	12	17.8	16	14.8	68	11.5	10	9.7	13	15.7	17	6.7	5	11.1	45
All in all, I am inclined to think that I am a failure.	NO!	56.9	66	56.2	59	45.4	54	44.8	47	50.8	226	57.5	77	44.5	61	51.6	49	44.9	40	49.9	227	44.7	38	53.7	72	38.3	41	44	33	45.9	184
	no	26.7	31	23.8	25	23.5	28	34.3	36	27	120	17.2	23	22.6	31	22.1	21	25.8	23	21.5	98	23.5	20	20.9	28	32.7	35	36	27	27.4	110
	yes	12.9	15	15.2	16	21.8	26	10.5	11	15.3	68	15.7	21	19	26	10.5	10	12.4	11	14.9	68	18.8	16	16.4	22	15.9	17	13.3	10	16.2	65
	YES!	3.4	4	4.8	5	9.2	11	10.5	11	7	31	9.7	13	13.9	19	15.8	15	16.9	15	13.6	62	12.9	11	9	12	13.1	14	6.7	5	10.5	42

Peer-Individual Risk Factor: Sensation Seeking

Question	Response	County 2017										County 2019										County 2021									
		6th		8th		10th		12th		Total		6th		8th		10th		12th		Total		6th		8th		10th		12th		Total	
		%	n	%	n	%	n	%	n	%	n	%	n	%	n	%	n	%	n	%	n	%	n	%	n	%	n	%	n	%	n
How many times have you done what feels good no matter what?	Never	56.9	58	61.6	61	41.7	48	45.2	47	51	214	70.3	90	49.6	67	53.2	50	51.7	45	56.8	252	56.8	46	63.6	84	44.8	47	50	35	54.6	212
	I've done it, but not in the past year	12.7	13	12.1	12	18.3	21	8.7	9	13.1	55	9.4	12	15.6	21	16	15	13.8	12	13.5	60	18.5	15	12.9	17	15.2	16	11.4	8	14.4	56
	Less than once a month	2.9	3	8.1	8	14.8	17	15.4	16	10.5	44	2.3	3	11.1	15	9.6	9	10.3	9	8.1	36	7.4	6	8.3	11	10.5	11	8.6	6	8.8	34
	About once a month	6.9	7	4	4	12.2	14	9.6	10	8.3	35	4.7	6	5.2	7	5.3	5	6.9	6	5.4	24	3.7	3	3.8	5	12.4	13	5.7	4	6.4	25
	2 or 3 times a month	8.8	9	8.1	8	5.2	6	5.8	6	6.9	29	3.1	4	9.6	13	3.2	3	4.6	4	5.4	24	4.9	4	3.8	5	4.8	5	7.1	5	4.9	19
	Once a week or more	11.8	12	6.1	6	7.8	9	15.4	16	10.2	43	10.2	13	8.9	12	12.8	12	12.6	11	10.8	48	8.6	7	7.6	10	12.4	13	17.1	12	10.8	42
How many times have you done something dangerous because someone dared you to do it?	Never	65.5	72	74.5	76	47.4	55	50.5	52	59.2	255	74.2	98	60.6	83	62.1	59	57.3	51	64.2	291	67.9	57	64.2	86	52.8	56	52.1	37	59.7	236
	I've done it, but not in the past year	17.3	19	11.8	12	27.6	32	19.4	20	19.3	83	15.9	21	21.2	29	15.8	15	11.2	10	16.6	75	16.7	14	17.2	23	26.4	28	22.5	16	20.5	81
	Less than once a month	7.3	8	8.8	9	16.4	19	14.6	15	11.8	51	3	4	8.8	12	8.4	8	11.2	10	7.5	34	7.1	6	6	8	13.2	14	11.3	8	9.1	36
	About once a month	3.6	4	0	0	5.2	6	8.7	9	4.4	19	2.3	3	3.6	5	7.4	7	6.7	6	4.6	21	3.6	3	9.7	13	2.8	3	8.5	6	6.3	25
	2 or 3 times a month	1.8	2	1	1	1.7	2	1.9	2	1.6	7	1.5	2	2.9	4	3.2	3	7.9	7	3.5	16	4.8	4	1.5	2	1.9	2	0	0	2	8
	Once a week or more	4.5	5	3.9	4	1.7	2	4.9	5	3.7	16	3	4	2.9	4	3.2	3	5.6	5	3.5	16	0	0	1.5	2	2.8	3	5.6	4	2.3	9
How many times have you done crazy things even if they are a little dangerous?	Never	57.3	63	58.4	59	33.9	40	38.8	40	46.8	202	66.2	86	46	63	43.2	41	46.1	41	51.2	231	53.6	45	50	67	40	42	45.1	32	47.2	186
	I've done it, but not in the past year	20	22	18.8	19	29.7	35	19.4	20	22.2	96	16.9	22	21.9	30	24.2	23	11.2	10	18.8	85	23.8	20	20.1	27	21	22	21.1	15	21.3	84
	Less than once a month	10	11	5	5	16.9	20	16.5	17	12.3	53	5.4	7	14.6	20	9.5	9	12.4	11	10.4	47	13.1	11	9.7	13	17.1	18	8.5	6	12.2	48
	About once a month	3.6	4	4	4	9.3	11	9.7	10	6.7	29	2.3	3	8	11	5.3	5	12.4	11	6.7	30	2.4	2	6	8	12.4	13	9.9	7	7.6	30
	2 or 3 times a month	1.8	2	5	5	6.8	8	7.8	8	5.3	23	3.8	5	5.1	7	7.4	7	6.7	6	5.5	25	2.4	2	8.2	11	3.8	4	1.4	1	4.6	18
	Once a week or more	7.3	8	8.9	9	3.4	4	7.8	8	6.7	29	5.4	7	4.4	6	10.5	10	11.2	10	7.3	33	4.8	4	6	8	5.7	6	14.1	10	7.1	28

Peer-Individual Risk Factor: Gang Involvement

Question	Response	County 2017										County 2019										County 2021									
		6th		8th		10th		12th		Total		6th		8th		10th		12th		Total		6th		8th		10th		12th		Total	
		%	n	%	n	%	n	%	n	%	n	%	n	%	n	%	n	%	n	%	n	%	n	%	n	%	n	%	n	%	n
Have you ever belonged to a gang?	Yes	7.3	8	4	4	6.8	8	3.8	4	5.6	24	7.6	10	5.8	8	5.6	5	8.7	8	6.9	31	1.2	1	2.2	3	0.9	1	0	0	1.3	5
	No	92.7	101	96	96	93.2	109	96.2	100	94.4	406	92.4	121	94.2	131	94.4	85	91.3	84	93.1	421	98.8	82	97.8	132	99.1	111	100	67	98.7	392
How old were you when you first belonged to a gang?	Never	92.6	100	96	97	93.2	109	94.1	96	93.9	402	93.2	123	95	132	94.5	86	93.5	86	94.1	427	98.8	82	97.8	132	100	112	100	67	99	393
	10 or younger	4.6	5	3	3	0	0	1	1	2.1	9	5.3	7	2.2	3	0	0	2.2	2	2.6	12	0	0	0.7	1	0	0	0	0	0.3	1
	11	2.8	3	1	1	0	0	0	0	0.9	4	0.8	1	0.7	1	1.1	1	1.1	1	0.9	4	1.2	1	0.7	1	0	0	0	0	0.5	2
	12	0	0	0	0	0.9	1	1	1	0.5	2	0.8	1	1.4	2	1.1	1	1.1	1	1.1	5	0	0	0.7	1	0	0	0	0	0.3	1
	13	0	0	0	0	2.6	3	0	0	0.7	3	0	0	0.7	1	0	0	0	0	0.2	1	0	0	0	0	0	0	0	0	0	0
	14	0	0	0	0	1.7	2	1	1	0.7	3	0	0	0	0	2.2	2	1.1	1	0.7	3	0	0	0	0	0	0	0	0	0	0
	15	0	0	0	0	0.9	1	1	1	0.5	2	0	0	0	0	1.1	1	0	0	0.2	1	0	0	0	0	0	0	0	0	0	0
	16	0	0	0	0	0.9	1	2	2	0.7	3	0	0	0	0	0	0	1.1	1	0.2	1	0	0	0	0	0	0	0	0	0	0
	17 or Older	0	0	0	0	0	0	0	0	0	0	0	0	0	0	0	0	0	0	0	0	0	0	0	0	0	0	0	0	0	0
In the past 12 months, how many of your best friends have been a member of a gang?	None	87	94	95	95	89	105	93.2	96	90.9	390	92.5	123	86.3	120	90	81	90.2	83	89.6	407	92.5	74	96.3	130	97.3	107	97	65	95.9	376
	1	3.7	4	2	2	5.1	6	2.9	3	3.5	15	1.5	2	7.2	10	3.3	3	5.4	5	4.4	20	2.5	2	0	0	1.8	2	1.5	1	1.3	5
	2	3.7	4	0	0	5.1	6	1	1	2.6	11	3	4	1.4	2	1.1	1	2.2	2	2	9	1.3	1	1.5	2	0.9	1	0	0	1	4
	3	1.9	2	0	0	0	0	0	0	0.5	2	0	0	2.2	3	1.1	1	0	0	0.9	4	2.5	2	0	0	0	0	0	0.5	2	
	4	3.7	4	3	3	0.8	1	2.9	3	2.6	11	3	4	2.9	4	4.4	4	2.2	2	3.1	14	1.3	1	2.2	3	0	0	1.5	1	1.3	5
If you have ever belonged to a gang, did that gang have a name?	Yes	7.3	8	4	4	6.9	8	2	2	5.2	22	4.6	6	5	7	4.4	4	5.4	5	4.9	22	1.2	1	2.2	3	0	0	0	0	1	4
	No	3.7	4	5	5	5.2	6	11.8	12	6.3	27	11.5	15	6.4	9	4.4	4	13	12	8.8	40	0	0	0	0	0	0	0	0	0	
	I have never belonged to a gang	89	97	91	91	87.9	102	86.3	88	88.5	378	83.8	109	88.6	124	91.1	82	81.5	75	86.3	390	98.8	82	97.8	132	100	112	100	67	99	393

Peer-Individual Risk Factor: Rewards for Antisocial Behavior

Question	Response	County 2017										County 2019										County 2021									
		6th		8th		10th		12th		Total		6th		8th		10th		12th		Total		6th		8th		10th		12th		Total	
		%	n	%	n	%	n	%	n	%	n	%	n	%	n	%	n	%	n	%	n	%	n	%	n	%	n	%	n	%	n
What are the chances you would be seen as cool if you:																															
carried a handgun?	No or very little chance	77.3	85	78.2	79	79.3	96	71.8	74	76.8	334	84.6	110	81.6	111	86.3	82	80.9	72	83.3	375	86.9	73	80.5	107	83	88	74.3	52	81.4	320
	Little chance	11.8	13	11.9	12	5.8	7	16.5	17	11.3	49	6.9	9	8.8	12	7.4	7	10.1	9	8.2	37	6	5	9	12	6.6	7	14.3	10	8.7	34
	Some chance	5.5	6	5.9	6	10.7	13	5.8	6	7.1	31	2.3	3	2.2	3	1.1	1	2.2	2	2	9	4.8	4	7.5	10	6.6	7	2.9	2	5.9	23
	Pretty good chance	1.8	2	3	3	2.5	3	0	0	1.8	8	0	0	5.9	8	2.1	2	3.4	3	2.9	13	0	0	2.3	3	2.8	3	4.3	3	2.3	9
	Very good chance	3.6	4	1	1	1.7	2	5.8	6	3	13	6.2	8	1.5	2	3.2	3	3.4	3	3.6	16	2.4	2	0.8	1	0.9	1	4.3	3	1.8	7
What are the chances you would be seen as cool if you:																															
began drinking alcoholic beverages regularly, that is, at least once or twice a month?	No or very little chance	78	85	82.4	84	65.5	78	53.9	55	69.9	302	86	111	73.5	100	64.2	61	65.9	58	73.7	330	84.5	71	77.4	103	66	70	69	49	74.4	293
	Little chance	10.1	11	6.9	7	12.6	15	19.6	20	12.3	53	6.2	8	14.7	20	12.6	12	9.1	8	10.7	48	7.1	6	12.8	17	17.9	19	18.3	13	14	55
	Some chance	5.5	6	5.9	6	16	19	13.7	14	10.4	45	1.6	2	5.9	8	10.5	10	12.5	11	6.9	31	6	5	6	8	9.4	10	2.8	2	6.3	25
	Pretty good chance	2.8	3	2.9	3	4.2	5	4.9	5	3.7	16	2.3	3	2.9	4	6.3	6	8	7	4.5	20	1.2	1	3	4	3.8	4	5.6	4	3.3	13
	Very good chance	3.7	4	2	2	1.7	2	7.8	8	3.7	16	3.9	5	2.9	4	6.3	6	4.5	4	4.2	19	1.2	1	0.8	1	2.8	3	4.2	3	2	8
What are the chances you would be seen as cool if you:																															
smoked cigarettes?	No or very little chance	83.5	91	81.2	82	76.5	91	65.7	67	76.8	331	87.7	114	75.7	103	77.7	73	77.5	69	80	359	89.3	75	84.2	112	70.8	75	77.1	54	80.4	316
	Little chance	8.3	9	10.9	11	15.1	18	15.7	16	12.5	54	3.1	4	11.8	16	7.4	7	11.2	10	8.2	37	4.8	4	6.8	9	14.2	15	14.3	10	9.7	38
	Some chance	3.7	4	5.9	6	4.2	5	11.8	12	6.3	27	1.5	2	3.7	5	7.4	7	6.7	6	4.5	20	3.6	3	3.8	5	8.5	9	2.9	2	4.8	19
	Pretty good chance	0.9	1	1	1	1.7	2	2	2	1.4	6	1.5	2	5.1	7	5.3	5	2.2	2	3.6	16	0	0	4.5	6	4.7	5	1.4	1	3.1	12
	Very good chance	3.7	4	1	1	2.5	3	4.9	5	3	13	6.2	8	3.7	5	2.1	2	2.2	2	3.8	17	2.4	2	0.8	1	1.9	2	4.3	3	2	8
What are the chances you would be seen as cool if you:																															
used marijuana?	No or very little chance	85.3	93	77	77	62.2	74	64.1	66	71.9	310	84.6	110	67.6	92	63.2	60	60.2	53	70.2	315	89.3	75	85.5	112	56.6	60	62	44	74.2	291
	Little chance	6.4	7	8	8	18.5	22	10.7	11	11.1	48	3.8	5	14	19	10.5	10	17	15	10.9	49	2.4	2	7.6	10	17.9	19	19.7	14	11.5	45
	Some chance	4.6	5	6	6	8.4	10	13.6	14	8.1	35	0.8	1	5.9	8	12.6	12	5.7	5	5.8	26	4.8	4	2.3	3	6.6	7	8.5	6	5.1	20
	Pretty good chance	0.9	1	3	3	5	6	7.8	8	4.2	18	3.8	5	5.1	7	6.3	6	11.4	10	6.2	28	1.2	1	3.1	4	11.3	12	4.2	3	5.1	20
	Very good chance	2.8	3	6	6	5.9	7	3.9	4	4.6	20	6.9	9	7.4	10	7.4	7	5.7	5	6.9	31	2.4	2	1.5	2	7.5	8	5.6	4	4.1	16

Peer-Individual Risk Factor: Interaction with Antisocial Peers

Question	Response	County 2017										County 2019										County 2021									
		6th		8th		10th		12th		Total		6th		8th		10th		12th		Total		6th		8th		10th		12th		Total	
		%	n	%	n	%	n	%	n	%	n	%	n	%	n	%	n	%	n	%	n	%	n	%	n	%	n	%	n	%	n
Think of up to four of your best friends (the friends you feel closest to). In the past 12 months, how many of your best friends have:																															
Been arrested?	None	93.6	102	88.5	92	93.3	112	97.1	101	93.1	407	97.6	124	96.3	130	93.7	89	92.1	82	95.3	425	100	84	97.7	129	96.2	102	93	66	96.9	381
	1	0.9	1	8.7	9	5	6	1.9	2	4.1	18	1.6	2	1.5	2	4.2	4	4.5	4	2.7	12	0	0	1.5	2	1.9	2	4.2	3	1.8	7
	2	1.8	2	2.9	3	1.7	2	1	1	1.8	8	0.8	1	1.5	2	0	0	3.4	3	1.3	6	0	0	0.8	1	0.9	1	0	0	0.5	2
	3	0.9	1	0	0	0	0	0	0	0.2	1	0	0	0	0	0	0	0	0	0	0	0	0	0	0	0.9	1	0	0	0.3	1
	4	2.8	3	0	0	0	0	0	0	0.7	3	0	0	0.7	1	2.1	2	0	0	0.7	3	0	0	0	0	0	0	2.8	2	0.5	2
Think of up to four of your best friends (the friends you feel closest to). In the past 12 months, how many of your best friends have:																															
Dropped out of school?	None	97.2	106	97.1	100	95	114	94.2	98	95.9	418	98.4	126	96.3	131	96.8	92	90.9	80	96	429	98.8	83	99.2	132	96.2	101	85.9	61	95.9	377
	1	1.8	2	2.9	3	4.2	5	2.9	3	3	13	1.6	2	2.9	4	2.1	2	5.7	5	2.9	13	1.2	1	0.8	1	1.9	2	8.5	6	2.5	10
	2	0.9	1	0	0	0.8	1	2.9	3	1.1	5	0	0	0	0	0	0	2.3	2	0.4	2	0	0	0	0	1.9	2	1.4	1	0.8	3
	3	0	0	0	0	0	0	0	0	0	0	0	0	0	0	0	0	0	0	0	0	0	0	0	0	0	0	1.4	1	0.3	1
	4	0	0	0	0	0	0	0	0	0	0	0	0	0	0.7	1	1.1	1	1.1	1	0.7	3	0	0	0	0	0	0	2.8	2	0.5
Think of up to four of your best friends (the friends you feel closest to). In the past 12 months, how many of your best friends have:																															
Stolen or tried to steal a motor vehicle such as a car or motorcycle?	None	98.1	106	96.2	100	98.3	118	95.1	98	97	422	96.9	124	99.3	135	94.7	89	93.3	83	96.4	431	98.8	82	99.2	131	92.4	97	94.4	67	96.4	377
	1	1.9	2	2.9	3	0.8	1	2.9	3	2.1	9	3.1	4	0.7	1	3.2	3	3.4	3	2.5	11	1.2	1	0	0	3.8	4	1.4	1	1.5	6
	2	0	0	1	1	0.8	1	1	1	0.7	3	0	0	0	0	0	0	3.4	3	0.7	3	0	0	0.8	1	1.9	2	0	0	0.8	3
	3	0	0	0	0	0	0	0	0	0	0	0	0	0	0	1.1	1	0	0	0.2	1	0	0	0	0	1.9	2	1.4	1	0.8	3
	4	0	0	0	0	0	0	1	1	0.2	1	0	0	0	0	1.1	1	0	0	0.2	1	0	0	0	0	0	0	2.8	2	0.5	2
Think of up to four of your best friends (the friends you feel closest to). In the past 12 months, how many of your best friends have:																															
Been suspended from school?	None	86	92	87.3	89	80.7	96	82.7	86	84	363	84.9	107	76.3	103	74.7	71	81.8	72	79.5	353	82.1	69	87.1	115	89.6	95	81.7	58	85.8	337
	1	12.1	13	8.8	9	12.6	15	11.5	12	11.3	49	10.3	13	16.3	22	14.7	14	11.4	10	13.3	59	8.3	7	7.6	10	5.7	6	12.7	9	8.1	32
	2	0	0	1	1	5.9	7	4.8	5	3	13	4	5	4.4	6	6.3	6	2.3	2	4.3	19	6	5	3	4	4.7	5	1.4	1	3.8	15
	3	0.9	1	2.9	3	0	0	0	0	0.9	4	0	0	2.2	3	2.1	2	2.3	2	1.6	7	2.4	2	1.5	2	0	0	1.4	1	1.3	5
	4	0.9	1	0	0	0.8	1	1	1	0.7	3	0.8	1	0.7	1	2.1	2	2.3	2	1.4	6	1.2	1	0.8	1	0	0	2.8	2	1	4
Think of up to four of your best friends (the friends you feel closest to). In the past 12 months, how many of your best friends have:																															
Carried a handgun?	None	95.3	102	94.2	97	96.6	115	92.3	96	94.7	410	96	121	95.6	129	91.6	87	92.1	82	94.2	419	96.4	81	96.9	127	96.2	102	91.5	65	95.7	375
	1	0.9	1	1.9	2	2.5	3	4.8	5	2.5	11	3.2	4	3	4	3.2	3	1.1	1	2.7	12	3.6	3	2.3	3	1.9	2	1.4	1	2.3	9
	2	0.9	1	1.9	2	0	0	1	1	0.9	4	0.8	1	0	0	1.1	1	4.5	4	1.3	6	0	0	0	0	0	0	1.4	1	0.3	1
	3	0.9	1	0	0	0.8	1	1	1	0.7	3	0	0	0.7	1	1.1	1	0	0	0.4	2	0	0	0	0	0	0	1.4	1	0.3	1
	4	1.9	2	1.9	2	0	0	1	1	1.2	5	0	0	0.7	1	3.2	3	2.2	2	1.3	6	0	0	0.8	1	1.9	2	4.2	3	1.5	6

Peer-Individual Risk Factor: Interaction with Antisocial Peers (continued)

Question	Response	County 2017										County 2019										County 2021									
		6th		8th		10th		12th		Total		6th		8th		10th		12th		Total		6th		8th		10th		12th		Total	
		%	n	%	n	%	n	%	n	%	n	%	n	%	n	%	n	%	n	%	n	%	n	%	n	%	n	%	n	%	n
Think of up to four of your best friends (the friends you feel closest to). In the past 12 months, how many of your best friends have:																															
Sold illegal drugs?	None	97.2	103	94.1	95	93.3	112	89.4	93	93.5	403	98.4	125	98.5	133	88.3	83	89.8	79	94.6	420	98.8	83	100	132	93.4	99	90.1	64	96.2	378
	1	0.9	1	4	4	5	6	6.7	7	4.2	18	1.6	2	0.7	1	8.5	8	5.7	5	3.6	16	1.2	1	0	0	4.7	5	4.2	3	2.3	9
	2	0.9	1	2	2	0.8	1	2.9	3	1.6	7	0	0	0	0	1.1	1	2.3	2	0.7	3	0	0	0	0	0.9	1	2.8	2	0.8	3
	3	0	0	0	0	0	0	1	1	0.2	1	0	0	0	0	0	0	0	0	0	0	0	0	0	0	0.9	1	0	0	0.3	1
	4	0.9	1	0	0	0.8	1	0	0	0.5	2	0	0	0.7	1	2.1	2	2.3	2	1.1	5	0	0	0	0	0	0	2.8	2	0.5	2

Peer-Individual Risk Factor: Friends' Use of Drugs

Question	Response	County 2017										County 2019										County 2021									
		6th		8th		10th		12th		Total		6th		8th		10th		12th		Total		6th		8th		10th		12th		Total	
		%	n	%	n	%	n	%	n	%	n	%	n	%	n	%	n	%	n	%	n	%	n	%	n	%	n	%	n	%	n
Think of up to four of your best friends (the friends you feel closest to). In the past 12 months, how many of your best friends have:																															
Tried beer, wine, or hard liquor when their parents didn't know about it?	None	79.4	85	74	77	52.9	63	41.7	43	61.9	268	91.3	115	65.9	89	59.6	56	59.6	53	70.5	313	88	73	84.1	111	62.3	66	69	49	76.3	299
	1	7.5	8	12.5	13	20.2	24	13.6	14	13.6	59	4	5	12.6	17	7.4	7	4.5	4	7.4	33	7.2	6	11.4	15	10.4	11	11.3	8	10.2	40
	2	3.7	4	5.8	6	16	19	16.5	17	10.6	46	4	5	13.3	18	9.6	9	18	16	10.8	48	0	0	1.5	2	7.5	8	7	5	3.8	15
	3	1.9	2	1.9	2	3.4	4	11.7	12	4.6	20	0	0	3.7	5	10.6	10	3.4	3	4.1	18	2.4	2	2.3	3	7.5	8	5.6	4	4.3	17
	4	7.5	8	5.8	6	7.6	9	16.5	17	9.2	40	0.8	1	4.4	6	12.8	12	14.6	13	7.2	32	2.4	2	0.8	1	12.3	13	7	5	5.4	21
Think of up to four of your best friends (the friends you feel closest to). In the past 12 months, how many of your best friends have:																															
Smoked cigarettes?	None	97.2	103	81.4	83	66.7	80	56.7	59	75.2	325	92.2	118	89.6	120	78.7	74	74.2	66	84.9	378	91.7	77	97	129	81.1	86	78.9	56	88.3	348
	1	0.9	1	8.8	9	21.7	26	19.2	20	13	56	3.9	5	3.7	5	9.6	9	11.2	10	6.5	29	4.8	4	2.3	3	4.7	5	8.5	6	4.6	18
	2	0	0	6.9	7	7.5	9	14.4	15	7.2	31	3.9	5	3	4	4.3	4	3.4	3	3.6	16	3.6	3	0.8	1	5.7	6	2.8	2	3	12
	3	0.9	1	2.9	3	1.7	2	4.8	5	2.5	11	0	0	1.5	2	3.2	3	2.2	2	1.6	7	0	0	0	0	3.8	4	4.2	3	1.8	7
	4	0.9	1	0	0	2.5	3	4.8	5	2.1	9	0	0	2.2	3	4.3	4	9	8	3.4	15	0	0	0	0	4.7	5	5.6	4	2.3	9
Think of up to four of your best friends (the friends you feel closest to). In the past 12 months, how many of your best friends have:																															
Used LSD, cocaine, amphetamines or another illegal drug?	None	99.1	106	95.1	98	96.6	115	91.3	95	95.6	414	99.2	125	98.5	133	92.6	87	87.6	78	95.3	423	97.6	82	100	132	95.2	100	94.4	67	97.2	381
	1	0	0	2.9	3	3.4	4	5.8	6	3	13	0.8	1	0	0	4.3	4	7.9	7	2.7	12	2.4	2	0	0	1.9	2	0	0	1	4
	2	0	0	1.9	2	0	0	1.9	2	0.9	4	0	0	0	0	2.1	2	2.2	2	0.9	4	0	0	0	0	1.9	2	2.8	2	1	4
	3	0.9	1	0	0	0	0	0	0	0.2	1	0	0	0.7	1	0	0	0	0	0.2	1	0	0	0	0	0	0	0	0	0	0
	4	0	0	0	0	0	0	1	1	0.2	1	0	0	0.7	1	1.1	1	2.2	2	0.9	4	0	0	0	0	1	1	2.8	2	0.8	3
Think of up to four of your best friends (the friends you feel closest to). In the past 12 months, how many of your best friends have:																															
Used marijuana?	None	93.4	99	81	81	63.9	76	58.7	61	73.9	317	96.1	122	80.6	108	69.1	65	62.9	56	79.1	351	96.4	80	93.2	123	67	71	67.6	48	82.1	322
	1	2.8	3	5	5	20.2	24	16.3	17	11.4	49	3.1	4	11.2	15	10.6	10	12.4	11	9	40	1.2	1	5.3	7	7.5	8	14.1	10	6.6	26
	2	0.9	1	6	6	10.1	12	9.6	10	6.8	29	0.8	1	3	4	6.4	6	6.7	6	3.8	17	0	0	1.5	2	5.7	6	4.2	3	2.8	11
	3	0.9	1	4	4	2.5	3	4.8	5	3	13	0	0	3	4	4.3	4	7.9	7	3.4	15	0	0	0	0	8.5	9	5.6	4	3.3	13
	4	1.9	2	4	4	3.4	4	10.6	11	4.9	21	0	0	2.2	3	9.6	9	10.1	9	4.7	21	2.4	2	0	0	11.3	12	8.5	6	5.1	20

Peer-Individual Protective Factor: Belief in the Moral Order																															
Question	Response	County 2017										County 2019										County 2021									
		6th		8th		10th		12th		Total		6th		8th		10th		12th		Total		6th		8th		10th		12th		Total	
		%	n	%	n	%	n	%	n	%	n	%	n	%	n	%	n	%	n	%	n	%	n	%	n	%	n	%	n	%	n
I think it is okay to take something without asking as long as you get away with it.	NO!	79.3	88	66.7	68	58.3	70	62.1	64	66.5	290	86.3	113	68.6	94	69.5	66	71.9	64	74.6	337	73.2	60	67.4	89	55.7	59	64.8	46	65	254
	no	17.1	19	29.4	30	37.5	45	32	33	29.1	127	13	17	27.7	38	25.3	24	23.6	21	22.1	100	25.6	21	32.6	43	37.7	40	28.2	20	31.7	124
	yes	2.7	3	2	2	3.3	4	4.9	5	3.2	14	0	0	2.9	4	4.2	4	4.5	4	2.7	12	1.2	1	0	0	5.7	6	4.2	3	2.6	10
	YES!	0.9	1	2	2	0.8	1	1	1	1.1	5	0.8	1	0.7	1	1.1	1	0	0	0.7	3	0	0	0	0	0.9	1	2.8	2	0.8	3
It is alright to beat people up if they start the fight.	NO!	43.1	47	28.8	30	31.7	38	24.3	25	32.1	140	60.3	79	33.6	46	28.4	27	36	32	40.7	184	38.6	32	33.3	44	24.8	26	33.8	24	32.2	126
	no	22.9	25	24	25	19.2	23	25.2	26	22.7	99	15.3	20	16.8	23	11.6	11	15.7	14	15	68	28.9	24	18.2	24	17.1	18	18.3	13	20.2	79
	yes	16.5	18	24	25	27.5	33	23.3	24	22.9	100	18.3	24	32.1	44	33.7	32	30.3	27	28.1	127	19.3	16	32.6	43	23.8	25	21.1	15	25.3	99
	YES!	17.4	19	23.1	24	21.7	26	27.2	28	22.2	97	6.1	8	17.5	24	26.3	25	18	16	16.2	73	13.3	11	15.9	21	34.3	36	26.8	19	22.3	87
I think sometimes it's okay to cheat at school.	NO!	74.3	81	55.3	57	33.1	39	36.9	38	49.7	215	74.6	97	53.7	72	46.3	44	39.3	35	55.4	248	51.2	42	44.7	59	32.1	34	42.9	30	42.3	165
	no	19.3	21	33	34	39.8	47	32	33	31.2	135	22.3	29	31.3	42	28.4	27	32.6	29	28.3	127	43.9	36	40.2	53	37.7	40	30	21	38.5	150
	yes	6.4	7	8.7	9	23.7	28	24.3	25	15.9	69	3.1	4	11.9	16	16.8	16	20.2	18	12.1	54	2.4	2	14.4	19	25.5	27	21.4	15	16.2	63
	YES!	0	0	2.9	3	3.4	4	6.8	7	3.2	14	0	0	3	4	8.4	8	7.9	7	4.2	19	2.4	2	0.8	1	4.7	5	5.7	4	3.1	12
It is important to be honest with your parents, even if they become upset or you get punished.	NO!	10.1	11	7.8	8	11.7	14	14.6	15	11.1	48	19.2	25	18.7	25	13.8	13	30.3	27	20.1	90	9.6	8	19.7	26	17.1	18	21.1	15	17.1	67
	no	5.5	6	4.9	5	13.3	16	10.7	11	8.8	38	3.8	5	10.4	14	5.3	5	11.2	10	7.6	34	8.4	7	10.6	14	11.4	12	12.7	9	10.7	42
	yes	24.8	27	27.5	28	40.8	49	34	35	32	139	15.4	20	35.1	47	33	31	34.8	31	28.9	129	32.5	27	34.8	46	41.9	44	36.6	26	36.6	143
	YES!	59.6	65	59.8	61	34.2	41	40.8	42	48.2	209	61.5	80	35.8	48	47.9	45	23.6	21	43.4	194	49.4	41	34.8	46	29.5	31	29.6	21	35.5	139

Peer-Individual Protective Factor: Religiosity																															
Question	Response	County 2017										County 2019										County 2021									
		6th		8th		10th		12th		Total		6th		8th		10th		12th		Total		6th		8th		10th		12th		Total	
		%	n	%	n	%	n	%	n	%	n	%	n	%	n	%	n	%	n	%	n	%	n	%	n	%	n	%	n	%	n
How often do you attend religious services or activities?	Never	20	22	19	19	25.2	30	25.2	26	22.5	97	26.9	35	27.3	38	28.9	28	37.8	34	29.6	135	17.6	15	24.3	33	32.1	35	33.8	25	26.7	108
	Rarely	27.3	30	25	25	28.6	34	35.9	37	29.2	126	22.3	29	28.8	40	25.8	25	25.6	23	25.7	117	36.5	31	27.9	38	31.2	34	28.4	21	30.7	124
	1-2 times a month	17.3	19	16	16	14.3	17	16.5	17	16	69	8.5	11	17.3	24	13.4	13	14.4	13	13.4	61	20	17	17.6	24	13.8	15	17.6	13	17.1	69
	Once a week or more	35.5	39	40	40	31.9	38	22.3	23	32.4	140	42.3	55	26.6	37	32	31	22.2	20	31.4	143	25.9	22	30.1	41	22.9	25	20.3	15	25.5	103

ATOD Use And Access: Willingness To Use

Question	Response	County 2017										County 2019										County 2021									
		6th		8th		10th		12th		Total		6th		8th		10th		12th		Total		6th		8th		10th		12th		Total	
		%	n	%	n	%	n	%	n	%	n	%	n	%	n	%	n	%	n	%	n	%	n	%	n	%	n	%	n	%	n
How willing are you to try the drugs listed below before you are 21? These are not questions about current or past use of these drugs. ALCOHOL (beer, wine, coolers, hard liquor such as vodka, whiskey, gin, or rum)	I would never try it	58.5	79	54.5	60	23.8	29	21.2	22	40.3	190	70.4	107	40.4	59	34.7	34	27.4	26	46	226	63.6	63	49	72	33	37	40.8	31	46.8	203
	I probably wouldn't try it	14.1	19	14.5	16	9.8	12	8.7	9	11.9	56	11.2	17	14.4	21	10.2	10	10.5	10	11.8	58	15.2	15	22.4	33	15.2	17	19.7	15	18.4	80
	I'm not sure whether or not I would try it	16.3	22	17.3	19	30.3	37	12.5	13	19.3	91	9.2	14	22.6	33	22.4	22	21.1	20	18.1	89	12.1	12	17.7	26	21.4	24	18.4	14	17.5	76
	I would like to try it	10.4	14	9.1	10	18	22	27.9	29	15.9	75	5.9	9	19.2	28	17.3	17	22.1	21	15.3	75	8.1	8	8.8	13	26.8	30	9.2	7	13.4	58
	I would use it any chance I got	0.7	1	4.5	5	18	22	29.8	31	12.5	59	3.3	5	3.4	5	15.3	15	18.9	18	8.8	43	1	1	2	3	3.6	4	11.8	9	3.9	17
How willing are you to try the drugs listed below before you are 21? These are not questions about current or past use of these drugs. MARIJUANA (pot, hash, cannabis, weed)	I would never try it	86.6	116	81.8	90	59.8	73	51.9	54	70.9	333	92.1	139	67.8	99	59.4	57	61.1	58	72.3	353	83.8	83	86.9	126	58.4	66	68.4	52	75.5	327
	I probably wouldn't try it	5.2	7	2.7	3	11.5	14	10.6	11	7.4	35	3.3	5	8.9	13	12.5	12	6.3	6	7.4	36	4	4	7.6	11	8	9	10.5	8	7.4	32
	I'm not sure whether or not I would try it	6	8	7.3	8	11.5	14	9.6	10	8.5	40	2	3	8.9	13	12.5	12	15.8	15	8.8	43	6.1	6	4.8	7	15	17	10.5	8	8.8	38
	I would like to try it	1.5	2	3.6	4	9	11	14.4	15	6.8	32	0.7	1	9.6	14	8.3	8	5.3	5	5.7	28	5.1	5	0.7	1	11.5	13	3.9	3	5.1	22
	I would use it any chance I got	0.7	1	4.5	5	8.2	10	13.5	14	6.4	30	2	3	4.8	7	7.3	7	11.6	11	5.7	28	1	1	0	0	7.1	8	6.6	5	3.2	14

ATOD Use And Access: High Prevalence/Early Initiation Drugs

Question	Response	County 2017										County 2019										County 2021									
		6th		8th		10th		12th		Total		6th		8th		10th		12th		Total		6th		8th		10th		12th		Total	
		%	n	%	n	%	n	%	n	%	n	%	n	%	n	%	n	%	n	%	n	%	n	%	n	%	n	%	n	%	n
How many times in your lifetime have you had beer, wine, or hard liquor?	0 times	77.7	108	66.7	74	35	43	28	30	53.1	255	79.6	121	63.3	93	55.6	55	31.9	30	60.8	299	83	83	76.9	113	52.2	59	64.5	49	69.7	304
	1-2 times	12.9	18	18	20	23.6	29	12.1	13	16.7	80	13.8	21	23.8	35	12.1	12	22.3	21	18.1	89	14	14	14.3	21	18.6	21	9.2	7	14.4	63
	3-5 times	4.3	6	7.2	8	12.2	15	16.8	18	9.8	47	1.3	2	6.1	9	8.1	8	14.9	14	6.7	33	2	2	3.4	5	8	9	2.6	2	4.1	18
	6-9 times	1.4	2	4.5	5	13.8	17	9.3	10	7.1	34	0	0	4.1	6	6.1	6	6.4	6	3.7	18	1	1	2	3	5.3	6	1.3	1	2.5	11
	10-19 times	0.7	1	0.9	1	5.7	7	11.2	12	4.4	21	0.7	1	2	3	8.1	8	8.5	8	4.1	20	0	0	1.4	2	8.8	10	9.2	7	4.4	19
	20-39 times	0.7	1	1.8	2	5.7	7	4.7	5	3.1	15	1.3	2	0	0	5.1	5	3.2	3	2	10	0	0	1.4	2	2.7	3	6.6	5	2.3	10
	40 or more times	2.2	3	0.9	1	4.1	5	17.8	19	5.8	28	3.3	5	0.7	1	5.1	5	12.8	12	4.7	23	0	0	0.7	1	4.4	5	6.6	5	2.5	11
How many times in the past 30 days have you had beer, wine, or hard liquor?	0 times	92	126	89.2	99	72.1	88	57.9	62	78.6	375	92.8	142	89.7	131	80.6	79	73.4	69	85.7	421	99	99	96.6	141	78.6	88	80.3	61	89.6	389
	1-2 times	4.4	6	9	10	14.8	18	25.2	27	12.8	61	3.3	5	8.9	13	11.2	11	11.7	11	8.1	40	1	1	1.4	2	15.2	17	11.8	9	6.7	29
	3-5 times	2.9	4	0	0	8.2	10	8.4	9	4.8	23	1.3	2	0	0	2	2	7.4	7	2.2	11	0	0	0.7	1	4.5	5	1.3	1	1.6	7
	6-9 times	0.7	1	0.9	1	4.1	5	3.7	4	2.3	11	1.3	2	1.4	2	1	1	2.1	2	1.4	7	0	0	0.7	1	0.9	1	3.9	3	1.2	5
	10-19 times	0	0	0	0	0.8	1	2.8	3	0.8	4	0	0	0	0	2	2	4.3	4	1.2	6	0	0	0	0	0	0	1.3	1	0.2	1
	20-39 times	0	0	0.9	1	0	0	0.9	1	0.4	2	0	0	0	0	0	0	1.1	1	0.2	1	0	0	0.7	1	0	0	0	0	0.2	1
	40 or more times	0	0	0	0	0	0	0.9	1	0.2	1	1.3	2	0	0	3.1	3	0	0	1	5	0	0	0	0	0.9	1	1.3	1	0.5	2

ATOD Use And Access: High Prevalence/Early Initiation Drugs (continued)

Question	Response	County 2017										County 2019										County 2021									
		6th		8th		10th		12th		Total		6th		8th		10th		12th		Total		6th		8th		10th		12th		Total	
		%	n	%	n	%	n	%	n	%	n	%	n	%	n	%	n	%	n	%	n	%	n	%	n	%	n	%	n	%	n
How many times in your lifetime have you used marijuana (pot, hash, cannabis, weed)?	0 times	96.3	130	91	101	79.2	95	70.1	75	84.8	401	97.4	148	90.5	133	87.8	86	69.1	65	88	432	92.9	92	98	144	79.5	89	80.3	61	88.9	386
	1-2 times	1.5	2	1.8	2	5.8	7	8.4	9	4.2	20	2.6	4	4.8	7	4.1	4	11.7	11	5.3	26	5.1	5	0.7	1	3.6	4	7.9	6	3.7	16
	3-5 times	0.7	1	1.8	2	7.5	9	5.6	6	3.8	18	0	0	2.7	4	1	1	4.3	4	1.8	9	2	2	0.7	1	1.8	2	1.3	1	1.4	6
	6-9 times	0	0	0	0	0.8	1	1.9	2	0.6	3	0	0	0	0	3.1	3	2.1	2	1	5	0	0	0.7	1	0.9	1	1.3	1	0.7	3
	10-19 times	0.7	1	1.8	2	1.7	2	4.7	5	2.1	10	0	0	0.7	1	2	2	4.3	4	1.4	7	0	0	0	0	8	9	0	0	2.1	9
	20-39 times	0.7	1	0.9	1	2.5	3	1.9	2	1.5	7	0	0	0.7	1	1	1	1.1	1	0.6	3	0	0	0	0	1.8	2	3.9	3	1.2	5
	40 or more times	0	0	2.7	3	2.5	3	7.5	8	3	14	0	0	0.7	1	1	1	7.4	7	1.8	9	0	0	0	0	4.5	5	5.3	4	2.1	9
How many times in the past 30 days have you used marijuana (pot, hash, cannabis, weed)?	0 times	97.8	133	93.6	103	88.5	108	86	92	91.8	436	98.7	151	95.2	139	92.9	91	88.4	84	94.5	465	98	96	98	144	83.9	94	89.5	68	92.8	402
	1-2 times	0.7	1	2.7	3	6.6	8	5.6	6	3.8	18	1.3	2	4.1	6	2	2	5.3	5	3	15	2	2	1.4	2	6.3	7	2.6	2	3	13
	3-5 times	0.7	1	0	0	2.5	3	1.9	2	1.3	6	0	0	0	0	1	1	2.1	2	0.6	3	0	0	0.7	1	1.8	2	1.3	1	0.9	4
	6-9 times	0	0	1.8	2	0.8	1	1.9	2	1.1	5	0	0	0	0	3.1	3	0	0	0.6	3	0	0	0	0	2.7	3	2.6	2	1.2	5
	10-19 times	0.7	1	0	0	0	0	1.9	2	0.6	3	0	0	0	0	0	0	0	0	0	0	0	0	0	0	2.7	3	0	0	0.7	3
	20-39 times	0	0	0.9	1	0.8	1	0.9	1	0.6	3	0	0	0	0	0	0	0	0	0	0	0	0	0	0	1.8	2	0	0	0.5	2
	40 or more times	0	0	0.9	1	0.8	1	1.9	2	0.8	4	0	0	0.7	1	1	1	4.2	4	1.2	6	0	0	0	0	0.9	1	3.9	3	0.9	4
How many times in your lifetime have you sniffed glue, breathed the contents of an aerosol spray can, or inhaled other gases or sprays in order to get high?	0 times	97.8	136	99.1	109	95	115	93.5	100	96.4	460	93.4	142	93.2	136	90.8	89	87.2	82	91.6	449	93.9	93	95.2	139	92	104	97.3	73	94.5	409
	1-2 times	1.4	2	0.9	1	1.7	2	2.8	3	1.7	8	2.6	4	3.4	5	7.1	7	6.4	6	4.5	22	2	2	2.7	4	5.3	6	1.3	1	3	13
	3-5 times	0.7	1	0	0	1.7	2	1.9	2	1	5	0	0	0.7	1	2	2	5.3	5	1.6	8	2	2	2.1	3	1.8	2	1.3	1	1.8	8
	6-9 times	0	0	0	0	0.8	1	0.9	1	0.4	2	2	3	0.7	1	0	0	0	0	0.8	4	1	1	0	0	0	0	0	0	0.2	1
	10-19 times	0	0	0	0	0.8	1	0	0	0.2	1	0	0	1.4	2	0	0	0	0	0.4	2	0	0	0	0	0	0	0	0	0	0
	20-39 times	0	0	0	0	0	0	0	0	0	0	1.3	2	0	0	0	0	0	0	0.4	2	0	0	0	0	0.9	1	0	0	0.2	1
	40 or more times	0	0	0	0	0	0	0.9	1	0.2	1	0.7	1	0.7	1	0	0	1.1	1	0.6	3	1	1	0	0	0	0	0	0	0.2	1
How many times in the past 30 days have you sniffed glue, breathed the contents of an aerosol spray can, or inhaled other gases or sprays in order to get high?	0 times	97.8	134	100	110	98.4	120	98.1	105	98.5	469	96.1	147	97.9	143	98	96	97.9	93	97.4	479	97	96	98.6	144	96.5	109	100	75	97.9	424
	1-2 times	1.5	2	0	0	0	0	0.9	1	0.6	3	2	3	1.4	2	2	2	2.1	2	1.8	9	2	2	1.4	2	2.7	3	0	0	1.6	7
	3-5 times	0.7	1	0	0	0.8	1	0.9	1	0.6	3	0.7	1	0.7	1	0	0	0	0	0.4	2	0	0	0	0	0.9	1	0	0	0.2	1
	6-9 times	0	0	0	0	0.8	1	0	0	0.2	1	0.7	1	0	0	0	0	0	0	0.2	1	1	1	0	0	0	0	0	0	0.2	1
	10-19 times	0	0	0	0	0	0	0	0	0	0	0	0	0	0	0	0	0	0	0	0	0	0	0	0	0	0	0	0	0	0
	20-39 times	0	0	0	0	0	0	0	0	0	0	0.7	1	0	0	0	0	0	0	0.2	1	0	0	0	0	0	0	0	0	0	0
	40 or more times	0	0	0	0	0	0	0	0	0	0	0	0	0	0	0	0	0	0	0	0	0	0	0	0	0	0	0	0	0	0

ATOD Use And Access: High Prevalence/Early Initiation Drugs (continued)

Question	Response	County 2017										County 2019										County 2021									
		6th		8th		10th		12th		Total		6th		8th		10th		12th		Total		6th		8th		10th		12th		Total	
		%	n	%	n	%	n	%	n	%	n	%	n	%	n	%	n	%	n	%	n	%	n	%	n	%	n	%	n	%	n
How many times in your lifetime have you used over-the-counter medicine (cough syrup, cold medicine, etc.) in order to get high?	0 times	97.1	134	97.3	107	95.9	117	94.4	101	96.2	459	94.1	143	96.6	141	95.9	94	98.9	92	96.1	470	96	96	97.9	143	94.7	107	98.7	75	96.8	421
	1-2 times	2.2	3	0.9	1	0.8	1	0.9	1	1.3	6	2	3	2.1	3	2	2	0	0	1.6	8	3	3	1.4	2	3.5	4	0	0	2.1	9
	3-5 times	0	0	0	0	2.5	3	1.9	2	1	5	0	0	0.7	1	1	1	1.1	1	0.6	3	0	0	0	0	0.9	1	0	0	0.2	1
	6-9 times	0	0	0.9	1	0	0	0	0	0.2	1	0	0	0.7	1	0	0	0	0	0.2	1	0	0	0	0	0.9	1	1.3	1	0.5	2
	10-19 times	0.7	1	0.9	1	0	0	0	0	0.4	2	0.7	1	0	0	1	1	0	0	0.4	2	1	1	0	0	0	0	0	0	0.2	1
	20-39 times	0	0	0	0	0	0	0.9	1	0.2	1	1.3	2	0	0	0	0	0	0	0.4	2	0	0	0	0	0	0	0	0	0	0
	40 or more times	0	0	0	0	0.8	1	1.9	2	0.6	3	2	3	0	0	0	0	0	0	0.6	3	0	0	0.7	1	0	0	0	0	0.2	1
How many times in the past 30 days have you used over-the-counter medicine (cough syrup, cold medicine, etc.) in order to get high?	0 times	96.4	133	98.2	108	97.5	117	95.3	102	96.8	460	98	148	99.3	142	98	96	98.9	94	98.6	480	98	98	98.6	144	98.2	111	100	76	98.6	429
	1-2 times	2.2	3	0	0	1.7	2	3.7	4	1.9	9	0.7	1	0.7	1	2	2	1.1	1	1	5	2	2	0.7	1	1.8	2	0	0	1.1	5
	3-5 times	0	0	0	0	0.8	1	0	0	0.2	1	0	0	0	0	0	0	0	0	0	0	0	0	0	0	0	0	0	0	0	0
	6-9 times	0	0	0.9	1	0	0	0	0	0.2	1	0	0	0	0	0	0	0	0	0	0	0	0	0	0	0	0	0	0	0	0
	10-19 times	1.4	2	0.9	1	0	0	0	0	0.6	3	0.7	1	0	0	0	0	0	0	0.2	1	0	0	0	0	0	0	0	0	0	0
	20-39 times	0	0	0	0	0	0	0	0	0	0	0	0	0	0	0	0	0	0	0	0	0	0	0	0	0	0	0	0	0	0
	40 or more times	0	0	0	0	0	0	0.9	1	0.2	1	0.7	1	0	0	0	0	0	0	0.2	1	0	0	0.7	1	0	0	0	0	0.2	1
Have you ever smoked cigarettes?	Never	92.7	127	87.3	96	73	89	57.5	61	78.5	373	94.7	144	84.1	122	78.8	78	66.3	63	82.9	407	95	95	94.6	139	76.1	86	78.9	60	87.2	380
	Once or twice	5.8	8	6.4	7	18.9	23	17.9	19	12	57	4.6	7	13.8	20	13.1	13	18.9	18	11.8	58	4	4	4.1	6	12.4	14	9.2	7	7.1	31
	Once in a while but not regularly	0	0	4.5	5	4.1	5	15.1	16	5.5	26	0	0	2.1	3	2	2	8.4	8	2.6	13	1	1	1.4	2	8.8	10	3.9	3	3.7	16
	Regularly in the past	1.5	2	0	0	3.3	4	4.7	5	2.3	11	0.7	1	0	0	4	4	4.2	4	1.8	9	0	0	0	0	2.7	3	6.6	5	1.8	8
	Regularly now	0	0	1.8	2	0.8	1	4.7	5	1.7	8	0	0	0	0	2	2	2.1	2	0.8	4	0	0	0	0	0	0	1.3	1	0.2	1
How frequently have you smoked cigarettes during the past 30 days?	Never	97.8	134	95.5	105	91.7	111	78.3	83	91.4	433	100	152	98.6	143	92.9	92	88.4	84	95.9	471	97	97	98	144	92	104	86.8	66	94.3	411
	Once or twice	1.5	2	1.8	2	6.6	8	12.3	13	5.3	25	0	0	1.4	2	3	3	8.4	8	2.6	13	2	2	1.4	2	5.3	6	7.9	6	3.7	16
	Once or twice per week	0.7	1	0	0	1.7	2	4.7	5	1.7	8	0	0	0	0	0	0	1.1	1	0.2	1	1	1	0	0	2.7	3	2.6	2	1.4	6
	About once a day	0	0	0.9	1	0	0	0.9	1	0.4	2	0	0	0	0	1	1	0	0	0.2	1	0	0	0.7	1	0	0	1.3	1	0.5	2
	More than once a day	0	0	1.8	2	0	0	3.8	4	1.3	6	0	0	0	0	3	3	2.1	2	1	5	0	0	0	0	0	0	1.3	1	0.2	1
Have you ever used smokeless tobacco (chew, snuff, plug, dipping tobacco, or chewing tobacco)?	Never	94.9	130	90	99	79.7	98	66	70	83.4	397	96.7	147	89.7	131	84.8	84	81.1	77	89.2	439	98	98	97.3	142	85	96	88	66	92.6	402
	Once or twice	1.5	2	5.5	6	4.9	6	14.2	15	6.1	29	2.6	4	8.9	13	4	4	7.4	7	5.7	28	2	2	2.1	3	9.7	11	5.3	4	4.6	20
	Once in a while but not regularly	2.9	4	2.7	3	6.5	8	6.6	7	4.6	22	0	0	0.7	1	4	4	5.3	5	2	10	0	0	0.7	1	3.5	4	1.3	1	1.4	6
	Regularly in the past	0.7	1	0.9	1	4.1	5	2.8	3	2.1	10	0.7	1	0	0	4	4	1.1	1	1.2	6	0	0	0	0	0.9	1	2.7	2	0.7	3
	Regularly now	0	0	0.9	1	4.9	6	10.4	11	3.8	18	0	0	0.7	1	3	3	5.3	5	1.8	9	0	0	0	0	0.9	1	2.7	2	0.7	3
How frequently have you used smokeless tobacco during the past 30 days?	Never	98.5	135	96.3	105	91.1	112	83	88	92.6	440	99.3	150	97.9	143	91.9	91	91.6	87	95.9	471	100	100	99.3	145	95.6	108	90.7	68	97	421
	Once or twice	0	0	2.8	3	2.4	3	5.7	6	2.5	12	0	0	1.4	2	4	4	3.2	3	1.8	9	0	0	0	0	3.5	4	5.3	4	1.8	8
	Once or twice per week	1.5	2	0	0	1.6	2	0	0	0.8	4	0	0	0	0	1	1	0	0	0.2	1	0	0	0.7	1	0	0	1.3	1	0.5	2
	About once a day	0	0	0	0	0.8	1	2.8	3	0.8	4	0	0	0.7	1	1	1	1.1	1	0.6	3	0	0	0	0	0.9	1	0	0	0.2	1
	More than once a day	0	0	0.9	1	4.1	5	8.5	9	3.2	15	0.7	1	0	0	2	2	4.2	4	1.4	7	0	0	0	0	0	0	2.7	2	0.5	2

ATOD Use And Access: High Prevalence/Early Initiation Drugs (continued)

Question	Response	County 2017										County 2019										County 2021									
		6th		8th		10th		12th		Total		6th		8th		10th		12th		Total		6th		8th		10th		12th		Total	
		%	n	%	n	%	n	%	n	%	n	%	n	%	n	%	n	%	n	%	n	%	n	%	n	%	n	%	n	%	n
How frequently have you used an electronic vapor product such as:																															
E-cigarettes vapes vape pens e-cigars e-hookahs, hookah pens and mods during the past 30 days?	Never	93.4	128	91.8	101	84.4	103	73.6	78	86.3	410	96	145	71.9	105	66.3	65	69.1	65	77.7	380	87.6	85	90.3	131	67.9	76	71.1	54	80.5	346
	Once or twice	3.6	5	4.5	5	10.7	13	15.1	16	8.2	39	2	3	19.9	29	22.4	22	10.6	10	13.1	64	9.3	9	8.3	12	17.9	20	7.9	6	10.9	47
	Once or twice per week	2.2	3	2.7	3	2.5	3	3.8	4	2.7	13	0.7	1	4.8	7	4.1	4	5.3	5	3.5	17	2.1	2	0	0	2.7	3	1.3	1	1.4	6
	About once a day	0.7	1	0	0	0	0	2.8	3	0.8	4	0	0	0.7	1	0	0	3.2	3	0.8	4	1	1	0.7	1	4.5	5	5.3	4	2.6	11
	More than once a day	0	0	0.9	1	2.5	3	4.7	5	1.9	9	1.3	2	2.7	4	7.1	7	11.7	11	4.9	24	0	0	0.7	1	7.1	8	14.5	11	4.7	20
If you used an electronic vapor product such as e-cigarettes, vapes, vape pens, e-cigars, e-hookahs, hookah pens, and mods during the past 12 months, with which substances did you use it?	I did not vape	81.9	113	86.4	95	72.4	89	69.8	74	77.8	371	93.9	138	68.3	99	61.5	59	64.9	61	74.1	357	83.2	79	89.1	131	64.5	71	67.6	50	77.7	331
	Just flavoring	6.5	9	10.9	12	22	27	20.8	22	14.7	70	4.1	6	23.4	34	18.8	18	11.7	11	14.3	69	7.4	7	4.8	7	16.4	18	5.4	4	8.5	36
	Nicotine	0	0	0	0	7.3	9	14.2	15	5	24	1.4	2	12.4	18	29.2	28	29.8	28	15.8	76	7.4	7	4.8	7	26.4	29	24.3	18	14.3	61
	Marijuana or hash oil	2.2	3	0.9	1	3.3	4	2.8	3	2.3	11	0.7	1	2.8	4	4.2	4	7.4	7	3.3	16	0	0	0	0	11.8	13	2.7	2	3.5	15
	Other substances	0	0	0	0	0	0	0	0	0	0	0.7	1	0.7	1	1	1	1.1	1	0.8	4	0	0	0	0	0	0	0	0	0	0
I don't know	8.7	12	1.8	2	1.6	2	1.9	2	3.8	18	2.7	4	4.1	6	3.1	3	0	0	2.7	13	4.2	4	4.1	6	5.5	6	1.4	1	4	17	

ATOD Use And Access: Other Drugs

Question	Response	County 2017										County 2019										County 2021									
		6th		8th		10th		12th		Total		6th		8th		10th		12th		Total		6th		8th		10th		12th		Total	
		%	n	%	n	%	n	%	n	%	n	%	n	%	n	%	n	%	n	%	n	%	n	%	n	%	n	%	n	%	n
How many times in your lifetime have you used cocaine?	0 times	99.3	138	99.1	109	99.2	121	97.2	104	98.7	472	99.3	152	98.6	145	98	96	96.8	91	98.4	484	99	99	100	147	97.3	110	97.4	74	98.6	430
	1-2 times	0.7	1	0	0	0.8	1	1.9	2	0.8	4	0	0	0.7	1	1	1	2.1	2	0.8	4	1	1	0	0	1.8	2	1.3	1	0.9	4
	3-5 times	0	0	0	0	0	0	0	0	0	0	0	0.7	1	0	0	0	0	0	0.2	1	0	0	0	0	0	0	0	0	0	0
	6-9 times	0	0	0.9	1	0	0	0.9	1	0.4	2	0	0	0	0	0	0	0	0	0	0	0	0	0	0	0.9	1	0	0	0.2	1
	10-19 times	0	0	0	0	0	0	0	0	0	0	0	0	0.7	1	0	0	1.1	1	0.4	2	0	0	0	0	0	0	1.3	1	0.2	1
	20-39 times	0	0	0	0	0	0	0	0	0	0	0	0	0	0	0	0	0	0	0	0	0	0	0	0	0	0	0	0	0	0
	40 or more times	0	0	0	0	0	0	0	0	0	0	0	0	0	0	0	1	1	0	0	0.2	1	0	0	0	0	0	0	0	0	0
How many times in the past 30 days have you used cocaine?	0 times	100	137	99.1	110	100	122	99.1	106	99.6	475	100	152	99.3	145	99	97	100	95	99.6	489	100	100	100	147	100	113	98.7	75	99.8	435
	1-2 times	0	0	0	0	0	0	0.9	1	0.2	1	0	0	0.7	1	0	0	0	0	0.2	1	0	0	0	0	0	0	0	0	0	0
	3-5 times	0	0	0	0	0	0	0	0	0	0	0	0	0	0	0	0	0	0	0	0	0	0	0	0	0	0	0	0	0	0
	6-9 times	0	0	0.9	1	0	0	0	0	0.2	1	0	0	0	0	0	0	0	0	0	0	0	0	0	0	0	0	0	0	0	0
	10-19 times	0	0	0	0	0	0	0	0	0	0	0	0	0	0	0	0	0	0	0	0	0	0	0	0	0	0	1.3	1	0.2	1
	20-39 times	0	0	0	0	0	0	0	0	0	0	0	0	0	0	0	0	0	0	0	0	0	0	0	0	0	0	0	0	0	0
	40 or more times	0	0	0	0	0	0	0	0	0	0	0	0	0	0	0	1	1	0	0	0.2	1	0	0	0	0	0	0	0	0	0

ATOD Use And Access: Other Drugs (continued)

Question	Response	County 2017										County 2019										County 2021									
		6th		8th		10th		12th		Total		6th		8th		10th		12th		Total		6th		8th		10th		12th		Total	
		%	n	%	n	%	n	%	n	%	n	%	n	%	n	%	n	%	n	%	n	%	n	%	n	%	n	%	n	%	n
How many times in your lifetime have you used crack?	0 times	100	139	99.1	110	100	122	100	107	99.8	478	100	152	100	147	99	97	98.9	93	99.6	489	100	100	100	147	98.2	111	100	76	99.5	434
	1-2 times	0	0	0.9	1	0	0	0	0	0.2	1	0	0	0	0	1	1	1.1	1	0.4	2	0	0	0	0	1.8	2	0	0	0.5	2
	3-5 times	0	0	0	0	0	0	0	0	0	0	0	0	0	0	0	0	0	0	0	0	0	0	0	0	0	0	0	0	0	0
	6-9 times	0	0	0	0	0	0	0	0	0	0	0	0	0	0	0	0	0	0	0	0	0	0	0	0	0	0	0	0	0	0
	10-19 times	0	0	0	0	0	0	0	0	0	0	0	0	0	0	0	0	0	0	0	0	0	0	0	0	0	0	0	0	0	0
	20-39 times	0	0	0	0	0	0	0	0	0	0	0	0	0	0	0	0	0	0	0	0	0	0	0	0	0	0	0	0	0	0
	40 or more times	0	0	0	0	0	0	0	0	0	0	0	0	0	0	0	0	0	0	0	0	0	0	0	0	0	0	0	0	0	0
How many times in the past 30 days have you used crack?	0 times	100	137	100	110	100	122	100	105	100	474	100	153	100	145	100	98	100	95	100	491	100	100	100	147	100	113	100	76	100	436
	1-2 times	0	0	0	0	0	0	0	0	0	0	0	0	0	0	0	0	0	0	0	0	0	0	0	0	0	0	0	0	0	0
	3-5 times	0	0	0	0	0	0	0	0	0	0	0	0	0	0	0	0	0	0	0	0	0	0	0	0	0	0	0	0	0	0
	6-9 times	0	0	0	0	0	0	0	0	0	0	0	0	0	0	0	0	0	0	0	0	0	0	0	0	0	0	0	0	0	0
	10-19 times	0	0	0	0	0	0	0	0	0	0	0	0	0	0	0	0	0	0	0	0	0	0	0	0	0	0	0	0	0	0
	20-39 times	0	0	0	0	0	0	0	0	0	0	0	0	0	0	0	0	0	0	0	0	0	0	0	0	0	0	0	0	0	0
	40 or more times	0	0	0	0	0	0	0	0	0	0	0	0	0	0	0	0	0	0	0	0	0	0	0	0	0	0	0	0	0	0
How many times in your lifetime have you used heroin?	0 times	100	139	99.1	110	100	122	99.1	106	99.6	477	100	152	100	147	100	97	100	94	100	490	100	100	100	147	99.1	111	100	76	99.8	434
	1-2 times	0	0	0.9	1	0	0	0.9	1	0.4	2	0	0	0	0	0	0	0	0	0	0	0	0	0	0	0	0	0	0	0	0
	3-5 times	0	0	0	0	0	0	0	0	0	0	0	0	0	0	0	0	0	0	0	0	0	0	0	0.9	1	0	0	0.2	1	
	6-9 times	0	0	0	0	0	0	0	0	0	0	0	0	0	0	0	0	0	0	0	0	0	0	0	0	0	0	0	0	0	
	10-19 times	0	0	0	0	0	0	0	0	0	0	0	0	0	0	0	0	0	0	0	0	0	0	0	0	0	0	0	0	0	
	20-39 times	0	0	0	0	0	0	0	0	0	0	0	0	0	0	0	0	0	0	0	0	0	0	0	0	0	0	0	0	0	0
	40 or more times	0	0	0	0	0	0	0	0	0	0	0	0	0	0	0	0	0	0	0	0	0	0	0	0	0	0	0	0	0	0
How many times in the past 30 days have you used heroin?	0 times	100	135	99.1	110	100	122	100	107	99.8	474	100	152	100	145	100	98	100	95	100	490	100	100	100	147	100	112	100	76	100	435
	1-2 times	0	0	0.9	1	0	0	0	0	0.2	1	0	0	0	0	0	0	0	0	0	0	0	0	0	0	0	0	0	0	0	0
	3-5 times	0	0	0	0	0	0	0	0	0	0	0	0	0	0	0	0	0	0	0	0	0	0	0	0	0	0	0	0	0	
	6-9 times	0	0	0	0	0	0	0	0	0	0	0	0	0	0	0	0	0	0	0	0	0	0	0	0	0	0	0	0	0	
	10-19 times	0	0	0	0	0	0	0	0	0	0	0	0	0	0	0	0	0	0	0	0	0	0	0	0	0	0	0	0	0	
	20-39 times	0	0	0	0	0	0	0	0	0	0	0	0	0	0	0	0	0	0	0	0	0	0	0	0	0	0	0	0	0	
	40 or more times	0	0	0	0	0	0	0	0	0	0	0	0	0	0	0	0	0	0	0	0	0	0	0	0	0	0	0	0	0	

ATOD Use And Access: Other Drugs (continued)

Question	Response	County 2017										County 2019										County 2021									
		6th		8th		10th		12th		Total		6th		8th		10th		12th		Total		6th		8th		10th		12th		Total	
		%	n	%	n	%	n	%	n	%	n	%	n	%	n	%	n	%	n	%	n	%	n	%	n	%	n	%	n	%	n
How many times in your lifetime have you used hallucinogens (acid, LSD, shrooms)?	0 times	100	136	99.1	110	97.5	119	96.2	102	98.3	467	100	151	98.6	144	99	97	94.7	89	98.4	481	98	98	100	147	96.5	109	96.1	73	97.9	427
	1-2 times	0	0	0.9	1	1.6	2	1.9	2	1.1	5	0	0	0.7	1	0	0	4.3	4	1	5	2	2	0	0	2.7	3	2.6	2	1.6	7
	3-5 times	0	0	0	0	0	0	0.9	1	0.2	1	0	0	0.7	1	0	0	0	0	0.2	1	0	0	0	0	0.9	1	0	0	0.2	1
	6-9 times	0	0	0	0	0.8	1	0	0	0.2	1	0	0	0	0	0	0	0	0	0	0	0	0	0	0	0	0	0	0	0	0
	10-19 times	0	0	0	0	0	0	0.9	1	0.2	1	0	0	0	0	1	1	1.1	1	0.4	2	0	0	0	0	0	0	0	0	0	0
	20-39 times	0	0	0	0	0	0	0	0	0	0	0	0	0	0	0	0	0	0	0	0	0	0	0	0	0	0	1.3	1	0.2	1
	40 or more times	0	0	0	0	0	0	0	0	0	0	0	0	0	0	0	0	0	0	0	0	0	0	0	0	0	0	0	0	0	0
How many times in the past 30 days have you used hallucinogens (acid, LSD, shrooms)?	0 times	100	135	100	111	99.2	120	99.1	106	99.6	472	100	150	100	145	99	97	98.9	94	99.6	486	100	100	100	147	99.1	112	98.7	75	99.5	434
	1-2 times	0	0	0	0	0.8	1	0.9	1	0.4	2	0	0	0	0	0	0	1.1	1	0.2	1	0	0	0	0	0.9	1	1.3	1	0.5	2
	3-5 times	0	0	0	0	0	0	0	0	0	0	0	0	0	0	0	0	0	0	0	0	0	0	0	0	0	0	0	0	0	0
	6-9 times	0	0	0	0	0	0	0	0	0	0	0	0	0	0	1	1	0	0	0.2	1	0	0	0	0	0	0	0	0	0	0
	10-19 times	0	0	0	0	0	0	0	0	0	0	0	0	0	0	0	0	0	0	0	0	0	0	0	0	0	0	0	0	0	0
	20-39 times	0	0	0	0	0	0	0	0	0	0	0	0	0	0	0	0	0	0	0	0	0	0	0	0	0	0	0	0	0	0
	40 or more times	0	0	0	0	0	0	0	0	0	0	0	0	0	0	0	0	0	0	0	0	0	0	0	0	0	0	0	0	0	0
How many times in your lifetime have you used methamphetamine (meth, crystal meth, crank)?	0 times	100	138	100	110	100	120	99.1	106	99.8	474	99.3	151	100	146	100	98	100	94	99.8	489	99	99	100	147	98.2	110	100	76	99.3	432
	1-2 times	0	0	0	0	0	0	0.9	1	0.2	1	0	0	0	0	0	0	0	0	0	0	1	1	0	0	0.9	1	0	0	0.5	2
	3-5 times	0	0	0	0	0	0	0	0	0	0	0.7	1	0	0	0	0	0	0	0.2	1	0	0	0	0	0	0	0	0	0	0
	6-9 times	0	0	0	0	0	0	0	0	0	0	0	0	0	0	0	0	0	0	0	0	0	0	0	0	0	0	0	0	0	0
	10-19 times	0	0	0	0	0	0	0	0	0	0	0	0	0	0	0	0	0	0	0	0	0	0	0	0	0.9	1	0	0	0.2	1
	20-39 times	0	0	0	0	0	0	0	0	0	0	0	0	0	0	0	0	0	0	0	0	0	0	0	0	0	0	0	0	0	0
	40 or more times	0	0	0	0	0	0	0	0	0	0	0	0	0	0	0	0	0	0	0	0	0	0	0	0	0	0	0	0	0	0
How many times in the past 30 days have you used methamphetamine (meth, crystal meth, crank)?	0 times	100	135	100	110	100	122	100	107	100	474	100	152	100	145	100	98	100	95	100	490	99	99	100	147	100	112	100	76	99.8	434
	1-2 times	0	0	0	0	0	0	0	0	0	0	0	0	0	0	0	0	0	0	0	0	1	1	0	0	0	0	0	0	0.2	1
	3-5 times	0	0	0	0	0	0	0	0	0	0	0	0	0	0	0	0	0	0	0	0	0	0	0	0	0	0	0	0	0	0
	6-9 times	0	0	0	0	0	0	0	0	0	0	0	0	0	0	0	0	0	0	0	0	0	0	0	0	0	0	0	0	0	0
	10-19 times	0	0	0	0	0	0	0	0	0	0	0	0	0	0	0	0	0	0	0	0	0	0	0	0	0	0	0	0	0	0
	20-39 times	0	0	0	0	0	0	0	0	0	0	0	0	0	0	0	0	0	0	0	0	0	0	0	0	0	0	0	0	0	0
	40 or more times	0	0	0	0	0	0	0	0	0	0	0	0	0	0	0	0	0	0	0	0	0	0	0	0	0	0	0	0	0	0

ATOD Use And Access: Other Drugs (continued)

Question	Response	County 2017										County 2019										County 2021									
		6th		8th		10th		12th		Total		6th		8th		10th		12th		Total		6th		8th		10th		12th		Total	
		%	n	%	n	%	n	%	n	%	n	%	n	%	n	%	n	%	n	%	n	%	n	%	n	%	n	%	n	%	n
How many times in your lifetime have you used Ecstasy or Molly?	0 times	100	132	100	108	99.2	121	96.3	103	98.9	464	100	151	99.3	143	99	97	98.9	92	99.4	483	100	100	100	146	97.3	110	98.7	75	99.1	431
	1-2 times	0	0	0	0	0.8	1	2.8	3	0.9	4	0	0	0.7	1	1	1	0	0	0.4	2	0	0	0	0	2.7	3	0	0	0.7	3
	3-5 times	0	0	0	0	0	0	0	0	0	0	0	0	0	0	0	0	1.1	1	0.2	1	0	0	0	0	0	0	0	0	0	0
	6-9 times	0	0	0	0	0	0	0.9	1	0.2	1	0	0	0	0	0	0	0	0	0	0	0	0	0	0	0	0	0	0	0	0
	10-19 times	0	0	0	0	0	0	0	0	0	0	0	0	0	0	0	0	0	0	0	0	0	0	0	0	0	0	0	0	0	0
	20-39 times	0	0	0	0	0	0	0	0	0	0	0	0	0	0	0	0	0	0	0	0	0	0	0	0	0	0	1.3	1	0.2	1
	40 or more times	0	0	0	0	0	0	0	0	0	0	0	0	0	0	0	0	0	0	0	0	0	0	0	0	0	0	0	0	0	0
How many times in the past 30 days have you used Ecstasy or Molly?	0 times	100	132	100	110	100	121	100	107	100	470	100	152	100	145	99	97	98.9	94	99.6	488	100	100	100	146	99.1	112	100	76	99.8	434
	1-2 times	0	0	0	0	0	0	0	0	0	0	0	0	0	0	1	1	1.1	1	0.4	2	0	0	0	0	0.9	1	0	0	0.2	1
	3-5 times	0	0	0	0	0	0	0	0	0	0	0	0	0	0	0	0	0	0	0	0	0	0	0	0	0	0	0	0	0	0
	6-9 times	0	0	0	0	0	0	0	0	0	0	0	0	0	0	0	0	0	0	0	0	0	0	0	0	0	0	0	0	0	0
	10-19 times	0	0	0	0	0	0	0	0	0	0	0	0	0	0	0	0	0	0	0	0	0	0	0	0	0	0	0	0	0	0
	20-39 times	0	0	0	0	0	0	0	0	0	0	0	0	0	0	0	0	0	0	0	0	0	0	0	0	0	0	0	0	0	0
	40 or more times	0	0	0	0	0	0	0	0	0	0	0	0	0	0	0	0	0	0	0	0	0	0	0	0	0	0	0	0	0	0
How many times in your lifetime have you used synthetic drugs (man-made drugs such as Bath Salts, K2, Spice, Mr. Smiley, Blaze)?	0 times	99.3	137	99.1	107	98.3	119	99.1	106	98.9	469	95.4	145	99.3	145	99	97	95.8	91	97.4	478	97	97	100	145	98.2	111	100	76	98.8	429
	1-2 times	0.7	1	0.9	1	0.8	1	0.9	1	0.8	4	2	3	0	0	1	1	3.2	3	1.4	7	0	0	0	0	1.8	2	0	0	0.5	2
	3-5 times	0	0	0	0	0.8	1	0	0	0.2	1	0.7	1	0.7	1	0	0	1.1	1	0.6	3	1	1	0	0	0	0	0	0	0.2	1
	6-9 times	0	0	0	0	0	0	0	0	0	0	0	0	0	0	0	0	0	0	0	0	1	1	0	0	0	0	0	0	0.2	1
	10-19 times	0	0	0	0	0	0	0	0	0	0	0.7	1	0	0	0	0	0	0	0.2	1	1	1	0	0	0	0	0	0	0.2	1
	20-39 times	0	0	0	0	0	0	0	0	0	0	0	0	0	0	0	0	0	0	0	0	0	0	0	0	0	0	0	0	0	0
	40 or more times	0	0	0	0	0	0	0	0	0	0	0	1.3	2	0	0	0	0	0	0.4	2	0	0	0	0	0	0	0	0	0	0
How many times in the past 30 days have you used synthetic drugs (man-made drugs such as Bath Salts, K2, Spice, Mr. Smiley, Blaze)?	0 times	99.3	137	99.1	109	100	122	100	107	99.6	475	98.7	149	99.3	144	100	98	100	95	99.4	486	99	99	100	145	100	113	100	76	99.8	433
	1-2 times	0.7	1	0.9	1	0	0	0	0	0.4	2	0	0	0.7	1	0	0	0	0	0.2	1	1	1	0	0	0	0	0	0	0.2	1
	3-5 times	0	0	0	0	0	0	0	0	0	0	0.7	1	0	0	0	0	0	0	0.2	1	0	0	0	0	0	0	0	0	0	0
	6-9 times	0	0	0	0	0	0	0	0	0	0	0	0	0	0	0	0	0	0	0	0	0	0	0	0	0	0	0	0	0	0
	10-19 times	0	0	0	0	0	0	0	0	0	0	0.7	1	0	0	0	0	0	0	0.2	1	0	0	0	0	0	0	0	0	0	0
	20-39 times	0	0	0	0	0	0	0	0	0	0	0	0	0	0	0	0	0	0	0	0	0	0	0	0	0	0	0	0	0	0
	40 or more times	0	0	0	0	0	0	0	0	0	0	0	0	0	0	0	0	0	0	0	0	0	0	0	0	0	0	0	0	0	0

ATOD Use And Access: Prescription Drugs

Question	Response	County 2017										County 2019										County 2021										
		6th		8th		10th		12th		Total		6th		8th		10th		12th		Total		6th		8th		10th		12th		Total		
		%	n	%	n	%	n	%	n	%	n	%	n	%	n	%	n	%	n	%	n	%	n	%	n	%	n	%	n	%	n	
How many times in your lifetime have you performance enhancing drugs (such as steroids, human growth hormone) without a doctor telling you to take them?	0 times	98.6	136	100	110	99.2	121	97.2	104	98.7	471	98.7	151	98.6	144	99	96	100	95	99	486	99	99	100	146	100	113	98.7	75	99.5	433	
	1-2 times	1.4	2	0	0	0.8	1	0.9	1	0.8	4	0	0	0.7	1	0	0	0	0	0.2	1	1	1	0	0	0	0	0	0	0.2	1	
	3-5 times	0	0	0	0	0	0	0.9	1	0.2	1	0.7	1	0.7	1	1	1	0	0	0.6	3	0	0	0	0	0	0	1.3	1	0.2	1	
	6-9 times	0	0	0	0	0	0	0	0	0	0	0	0	0	0	0	0	0	0	0	0	0	0	0	0	0	0	0	0	0	0	
	10-19 times	0	0	0	0	0	0	0	0	0	0	0	0	0	0	0	0	0	0	0	0	0	0	0	0	0	0	0	0	0	0	
	20-39 times	0	0	0	0	0	0	0	0	0	0	0	0	0	0	0	0	0	0	0	0	0	0	0	0	0	0	0	0	0	0	0
	40 or more times	0	0	0	0	0	0	0.9	1	0.2	1	0.7	1	0	0	0	0	0	0	0.2	1	0	0	0	0	0	0	0	0	0	0	0
How many times in the past 30 days have you used performance enhancing drugs (such as steroids, human growth hormone) without a doctor telling you to take them?	0 times	99.3	136	100	111	100	122	99.1	106	99.6	475	99.3	152	100	145	100	98	100	95	99.8	490	100	100	100	146	100	113	100	76	100	435	
	1-2 times	0.7	1	0	0	0	0	0	0	0.2	1	0	0	0	0	0	0	0	0	0	0	0	0	0	0	0	0	0	0	0	0	
	3-5 times	0	0	0	0	0	0	0	0	0	0	0	0	0	0	0	0	0	0	0	0	0	0	0	0	0	0	0	0	0	0	
	6-9 times	0	0	0	0	0	0	0	0	0	0	0.7	1	0	0	0	0	0	0	0.2	1	0	0	0	0	0	0	0	0	0	0	0
	10-19 times	0	0	0	0	0	0	0	0	0	0	0	0	0	0	0	0	0	0	0	0	0	0	0	0	0	0	0	0	0	0	
	20-39 times	0	0	0	0	0	0	0.9	1	0.2	1	0	0	0	0	0	0	0	0	0	0	0	0	0	0	0	0	0	0	0	0	0
	40 or more times	0	0	0	0	0	0	0	0	0	0	0	0	0	0	0	0	0	0	0	0	0	0	0	0	0	0	0	0	0	0	
How many times in your lifetime have you used prescription pain relievers without a doctor telling you to take them?	0 times	98.6	136	97.3	108	95.9	117	92.5	99	96.2	460	98	149	94.5	137	98	96	94.7	90	96.3	472	97	97	94.5	138	92.9	104	97.4	74	95.2	413	
	1-2 times	1.4	2	1.8	2	2.5	3	4.7	5	2.5	12	2	3	4.1	6	1	1	4.2	4	2.9	14	2	2	2.7	4	6.3	7	1.3	1	3.2	14	
	3-5 times	0	0	0.9	1	1.6	2	1.9	2	1	5	0	0	0.7	1	1	1	1.1	1	0.6	3	1	1	2.1	3	0	0	0	0.9	4		
	6-9 times	0	0	0	0	0	0	0	0	0	0	0	0	0.7	1	0	0	0	0.2	1	0	0	0	0	0	0	0	0	0	0	0	
	10-19 times	0	0	0	0	0	0	0	0	0	0	0	0	0	0	0	0	0	0	0	0	0	0	0	0	0	1.3	1	0.2	1		
	20-39 times	0	0	0	0	0	0	0	0	0	0	0	0	0	0	0	0	0	0	0	0	0	0	0	0	0	0	0	0	0	0	
	40 or more times	0	0	0	0	0	0	0.9	1	0.2	1	0	0	0	0	0	0	0	0	0	0	0	0	0.7	1	0.9	1	0	0	0.5	2	
How many times in the past 30 days have you used prescription pain relievers without a doctor telling you to take them?	0 times	98.5	134	97.3	107	98.4	120	99.1	106	98.3	467	98.7	150	99.3	143	99	96	98.9	94	99	483	99	99	97.3	142	100	112	98.7	75	98.6	428	
	1-2 times	1.5	2	1.8	2	1.6	2	0.9	1	1.5	7	1.3	2	0.7	1	0	0	1.1	1	0.8	4	1	1	2.7	4	0	0	0	1.2	5		
	3-5 times	0	0	0.9	1	0	0	0	0	0.2	1	0	0	0	0	1	1	0	0	0.2	1	0	0	0	0	0	0	0	0	0	0	
	6-9 times	0	0	0	0	0	0	0	0	0	0	0	0	0	0	0	0	0	0	0	0	0	0	0	0	0	0	0	0	0	0	
	10-19 times	0	0	0	0	0	0	0	0	0	0	0	0	0	0	0	0	0	0	0	0	0	0	0	0	0	1.3	1	0.2	1		
	20-39 times	0	0	0	0	0	0	0	0	0	0	0	0	0	0	0	0	0	0	0	0	0	0	0	0	0	0	0	0	0	0	
	40 or more times	0	0	0	0	0	0	0	0	0	0	0	0	0	0	0	0	0	0	0	0	0	0	0	0	0	0	0	0	0	0	

ATOD Use And Access: Prescription Drugs (continued)

Question	Response	County 2017										County 2019										County 2021									
		6th		8th		10th		12th		Total		6th		8th		10th		12th		Total		6th		8th		10th		12th		Total	
		%	n	%	n	%	n	%	n	%	n	%	n	%	n	%	n	%	n	%	n	%	n	%	n	%	n	%	n	%	n
How many times in your lifetime have you used prescription tranquilizers without a doctor telling you to take them?	0 times	99.3	135	100	110	98.4	120	97.2	104	98.7	469	99.3	148	98.6	144	98	96	96.8	92	98.4	480	97	97	99.3	146	95.6	108	96.1	73	97.2	424
	1-2 times	0.7	1	0	0	1.6	2	1.9	2	1.1	5	0	0	0.7	1	0	0	3.2	3	0.8	4	2	2	0	0	3.5	4	2.6	2	1.8	8
	3-5 times	0	0	0	0	0	0	0	0	0	0	0	0	0.7	1	1	1	0	0	0.4	2	1	1	0	0	0.9	1	0	0	0.5	2
	6-9 times	0	0	0	0	0	0	0.9	1	0.2	1	0	0	0	0	0	0	0	0	0	0	0	0	0	0	0	0	0	0	0	0
	10-19 times	0	0	0	0	0	0	0	0	0	0	0	0	0	0	1	1	0	0	0.2	1	0	0	0	0	0	0	0	0	0	0
	20-39 times	0	0	0	0	0	0	0	0	0	0	0	0	0	0	0	0	0	0	0	0	0	0	0	0	0	0	0	0	0	0
	40 or more times	0	0	0	0	0	0	0	0	0	0	0	0.7	1	0	0	0	0	0	0.2	1	0	0	0.7	1	0	0	1.3	1	0.5	2
How many times in the past 30 days have you used prescription tranquilizers without a doctor telling you to take them?	0 times	100	136	100	111	100	122	99.1	106	99.8	475	100	151	100	145	99	97	98.9	94	99.6	487	99	99	100	147	100	113	98.7	75	99.5	434
	1-2 times	0	0	0	0	0	0	0.9	1	0.2	1	0	0	0	0	0	0	1.1	1	0.2	1	1	1	0	0	0	0	1.3	1	0.5	2
	3-5 times	0	0	0	0	0	0	0	0	0	0	0	0	0	0	0	0	0	0	0	0	0	0	0	0	0	0	0	0	0	0
	6-9 times	0	0	0	0	0	0	0	0	0	0	0	0	0	0	1	1	0	0	0.2	1	0	0	0	0	0	0	0	0	0	0
	10-19 times	0	0	0	0	0	0	0	0	0	0	0	0	0	0	0	0	0	0	0	0	0	0	0	0	0	0	0	0	0	0
	20-39 times	0	0	0	0	0	0	0	0	0	0	0	0	0	0	0	0	0	0	0	0	0	0	0	0	0	0	0	0	0	0
	40 or more times	0	0	0	0	0	0	0	0	0	0	0	0	0	0	0	0	0	0	0	0	0	0	0	0	0	0	0	0	0	0
How many times in your lifetime have you used prescription stimulants without a doctor telling you to take them?	0 times	99.3	135	98.2	108	99.2	120	98.1	105	98.7	468	98.7	151	97.9	143	100	97	97.9	93	98.6	484	97	97	100	147	98.2	111	96.1	73	98.2	428
	1-2 times	0.7	1	0.9	1	0.8	1	0	0	0.6	3	0	0	1.4	2	0	0	1.1	1	0.6	3	3	3	0	0	0.9	1	3.9	3	1.6	7
	3-5 times	0	0	0.9	1	0	0	0.9	1	0.4	2	0	0	0.7	1	0	0	1.1	1	0.4	2	0	0	0	0	0	0	0	0	0	0
	6-9 times	0	0	0	0	0	0	0	0	0	0	0	0	0	0	0	0	0	0	0	0	0	0	0	0.9	1	0	0	0.2	1	
	10-19 times	0	0	0	0	0	0	0	0	0	0	0.7	1	0	0	0	0	0	0	0.2	1	0	0	0	0	0	0	0	0	0	0
	20-39 times	0	0	0	0	0	0	0	0	0	0	0	0	0	0	0	0	0	0	0	0	0	0	0	0	0	0	0	0	0	0
	40 or more times	0	0	0	0	0	0	0.9	1	0.2	1	0.7	1	0	0	0	0	0	0	0.2	1	0	0	0	0	0	0	0	0	0	0
How many times in the past 30 days have you used prescription stimulants without a doctor telling you to take them?	0 times	100	134	99.1	110	100	121	100	107	99.8	472	100	152	99.3	144	100	98	100	95	99.8	489	99	99	100	147	99.1	112	100	76	99.5	434
	1-2 times	0	0	0	0	0	0	0	0	0	0	0	0	0.7	1	0	0	0	0	0.2	1	1	1	0	0	0	0	0	0.2	1	
	3-5 times	0	0	0.9	1	0	0	0	0	0.2	1	0	0	0	0	0	0	0	0	0	0	0	0	0	0	0.9	1	0	0	0.2	1
	6-9 times	0	0	0	0	0	0	0	0	0	0	0	0	0	0	0	0	0	0	0	0	0	0	0	0	0	0	0	0	0	
	10-19 times	0	0	0	0	0	0	0	0	0	0	0	0	0	0	0	0	0	0	0	0	0	0	0	0	0	0	0	0	0	0
	20-39 times	0	0	0	0	0	0	0	0	0	0	0	0	0	0	0	0	0	0	0	0	0	0	0	0	0	0	0	0	0	0
	40 or more times	0	0	0	0	0	0	0	0	0	0	0	0	0	0	0	0	0	0	0	0	0	0	0	0	0	0	0	0	0	0

ATOD Use And Access: Risky Substance Related Behavior

Question	Response	County 2017										County 2019										County 2021									
		6th		8th		10th		12th		Total		6th		8th		10th		12th		Total		6th		8th		10th		12th		Total	
		%	n	%	n	%	n	%	n	%	n	%	n	%	n	%	n	%	n	%	n	%	n	%	n	%	n	%	n	%	n
How many times have you had five or more alcoholic drinks in a row?	None	94.8	128	95.5	105	92.4	110	84.9	90	92.1	433	96.7	146	98.6	142	92.9	92	87.2	82	94.7	462	100	100	98	144	94.6	106	86.8	66	95.6	416
	Once	1.5	2	2.7	3	5.9	7	6.6	7	4	19	2	3	0.7	1	2	2	4.3	4	2	10	0	0	0.7	1	1.8	2	9.2	7	2.3	10
	Twice	2.2	3	0	0	0.8	1	2.8	3	1.5	7	1.3	2	0	0	2	2	3.2	3	1.4	7	0	0	0	0	2.7	3	2.6	2	1.1	5
	3-5 times	0.7	1	0	0	0	0	4.7	5	1.3	6	0	0	0.7	1	2	2	3.2	3	1.2	6	0	0	0.7	1	0.9	1	1.3	1	0.7	3
	6-9 times	0	0	0	0	0	0	0	0	0	0	0	0	0	0	0	0	0	0	0	0	0	0	0.7	1	0	0	0	0	0.2	1
	10 or more times	0.7	1	1.8	2	0.8	1	0.9	1	1.1	5	0	0	0	0	1	1	2.1	2	0.6	3	0	0	0	0	0	0	0	0	0	0
How often have you:																															
Driven a motor vehicle while or shortly after drinking? (Please Note: In 2021 the questions about driving after drinking or having used alcohol were only asked of those that had used alcohol. In order to make all years of data as comparable as possible, those students in 2021 answering that they had never used the substance in question were added to the driving questions results. Because it can not be determined if the student would have marked "I do not drive" or "Never", those categories have been combined across all years.)	I don't drive / Never	95.7	88	98.8	83	93.7	89	88.2	75	94.1	335	100	125	98.5	128	96.4	80	93.2	82	97.4	415	99	95	98.6	141	99.1	108	97.2	70	98.6	414
	Before, but not in the past year	1.1	1	1.2	1	3.2	3	2.4	2	2	7	0	0	0.8	1	2.4	2	4.5	4	1.6	7	1	1	0	0	0.9	1	0	0	0.5	2
	About once or twice a year	2.2	2	0	0	2.1	2	8.2	7	3.1	11	0	0	0.8	1	0	0	1.1	1	0.5	2	0	0	0.7	1	0	0	2.8	2	0.7	3
	About once or twice a month	1.1	1	0	0	1.1	1	0	0	0.6	2	0	0	0	0	1.2	1	1.1	1	0.5	2	0	0	0	0	0	0	0	0	0	0
	About once or twice a week	0	0	0	0	0	0	0	0	0	0	0	0	0	0	0	0	0	0	0	0	0	0	0.7	1	0	0	0	0	0.2	1
	Almost every day	0	0	0	0	0	0	1.2	1	0.3	1	0	0	0	0	0	0	0	0	0	0	0	0	0	0	0	0	0	0	0	0
How often have you:																															
Driven a motor vehicle while or shortly after using marijuana (pot, hash, cannabis, weed)? (Please Note: In 2021 the questions about driving after having used marijuana were only asked of those that had used marijuana. In order to make all years of data as comparable as possible, those students in 2021 answering that they had never used the substance in question were added to the driving questions results. Because it can not be determined if the student would have marked "I do not drive" or "Never", those categories have been combined across all years.)	I don't drive / Never	96.7	88	96.4	81	97.9	93	88.2	75	94.9	337	100	123	98.4	127	97.6	81	94.3	83	97.9	414	100	98	99.3	145	98.2	109	97.3	71	98.8	423
	Before, but not in the past year	0	0	3.6	3	1.1	1	1.2	1	1.4	5	0	0	0.8	1	2.4	2	2.3	2	1.2	5	0	0	0.7	1	0	0	0	0	0.2	1
	About once or twice a year	0	0	0	0	0	0	3.5	3	0.8	3	0	0	0	0	0	0	0	0	0	0	0	0	0	0	1.8	2	1.4	1	0.7	3
	About once or twice a month	2.2	2	0	0	0	0	1.2	1	0.8	3	0	0	0	0	0	0	2.3	2	0.5	2	0	0	0	0	0	0	0	0	0	0
	About once or twice a week	0	0	0	0	0	0	1.2	1	0.3	1	0	0	0.8	1	0	0	0	0	0.2	1	0	0	0	0	0	0	0	0	0	0
	Almost every day	1.1	1	0	0	1.1	1	4.7	4	1.7	6	0	0	0	0	0	0	1.1	1	0.2	1	0	0	0	0	0	0	1.4	1	0.2	1

Antisocial Behavior: Gambling

Question	Response	County 2017										County 2019										County 2021									
		6th		8th		10th		12th		Total		6th		8th		10th		12th		Total		6th		8th		10th		12th		Total	
		%	n	%	n	%	n	%	n	%	n	%	n	%	n	%	n	%	n	%	n	%	n	%	n	%	n	%	n	%	n
During the past 12 months, how often have you bet/gambled, even casually, for money or valuables in the following ways:																															
Table games like poker or other card games, dice, backgammon, or dominoes	Not at all	87.2	82	86.9	73	84.4	81	88.4	76	86.7	312	92.9	118	84.3	107	90.6	77	92	81	89.7	383	91.7	77	88.7	118	93.6	102	80.3	53	89.3	350
	Less than once a month	9.6	9	13.1	11	10.4	10	7	6	10	36	3.1	4	7.9	10	5.9	5	5.7	5	5.6	24	3.6	3	4.5	6	3.7	4	13.6	9	5.6	22
	1 to 3 times a month	3.2	3	0	0	3.1	3	4.7	4	2.8	10	0.8	1	6.3	8	0	0	1.1	1	2.3	10	3.6	3	4.5	6	2.8	3	3	2	3.6	14
	More than 3 times a month	0	0	0	0	2.1	2	0	0	0.6	2	3.1	4	1.6	2	3.5	3	1.1	1	2.3	10	1.2	1	2.3	3	0	0	3	2	1.5	6
During the past 12 months, how often have you bet/gambled, even casually, for money or valuables in the following ways:																															
Lottery (scratch cards, numbers, etc.)	Not at all	76.3	71	76.5	65	77.9	74	79.1	68	77.4	278	86.5	109	73.4	94	79.8	67	83	73	80.5	343	75	63	83.3	110	80.7	88	81.8	54	80.6	315
	Less than once a month	15.1	14	15.3	13	17.9	17	14	12	15.6	56	10.3	13	16.4	21	14.3	12	11.4	10	13.1	56	19	16	11.4	15	15.6	17	12.1	8	14.3	56
	1 to 3 times a month	4.3	4	5.9	5	2.1	2	4.7	4	4.2	15	3.2	4	8.6	11	2.4	2	4.5	4	4.9	21	4.8	4	3.8	5	1.8	2	4.5	3	3.6	14
	More than 3 times a month	4.3	4	2.4	2	2.1	2	2.3	2	2.8	10	0	0	1.6	2	3.6	3	1.1	1	1.4	6	1.2	1	1.5	2	1.8	2	1.5	1	1.5	6
During the past 12 months, how often have you bet/gambled, even casually, for money or valuables in the following ways:																															
Sporting events or sports pools	Not at all	84	79	88.2	75	83.2	79	92.9	79	86.9	312	92.1	116	89.1	115	90.4	75	89.8	79	90.4	385	81.9	68	87.8	115	91.7	100	87.7	57	87.6	340
	Less than once a month	6.4	6	4.7	4	10.5	10	3.5	3	6.4	23	5.6	7	1.6	2	6	5	6.8	6	4.7	20	12	10	7.6	10	3.7	4	7.7	5	7.5	29
	1 to 3 times a month	5.3	5	3.5	3	3.2	3	2.4	2	3.6	13	0	0	5.4	7	1.2	1	0	0	1.9	8	4.8	4	2.3	3	3.7	4	1.5	1	3.1	12
	More than 3 times a month	4.3	4	3.5	3	3.2	3	1.2	1	3.1	11	2.4	3	3.9	5	2.4	2	3.4	3	3.1	13	1.2	1	2.3	3	0.9	1	3.1	2	1.8	7
During the past 12 months, how often have you bet/gambled, even casually, for money or valuables in the following ways:																															
Online (Internet) gambling	Not at all	96.8	91	100	82	96.9	93	97.7	84	97.8	350	97.6	123	95.2	120	94	79	94.1	80	95.5	402	92.9	78	99.2	131	98.1	106	92.3	60	96.4	375
	Less than once a month	0	0	0	0	0	0	1.2	1	0.3	1	1.6	2	3.2	4	2.4	2	3.5	3	2.6	11	4.8	4	0	0	1.9	2	4.6	3	2.3	9
	1 to 3 times a month	1.1	1	0	0	1	1	0	0	0.6	2	0	0	0	0	0	0	0	0	0	0	2.4	2	0.8	1	0	0	0	0	0.8	3
	More than 3 times a month	2.1	2	0	0	2.1	2	1.2	1	1.4	5	0.8	1	1.6	2	3.6	3	2.4	2	1.9	8	0	0	0	0	0	0	3.1	2	0.5	2
During the past 12 months, how often have you bet/gambled, even casually, for money or valuables in the following ways:																															
Personal skill games (such as pool, darts, coin tossing, video games)	Not at all	77.7	73	77.4	65	83.2	79	84.9	73	80.8	290	83.3	105	82.8	106	77.4	65	85.2	75	82.4	351	79.8	67	81.8	108	82.6	90	81.8	54	81.6	319
	Less than once a month	7.4	7	14.3	12	8.4	8	7	6	9.2	33	7.9	10	6.3	8	10.7	9	9.1	8	8.2	35	8.3	7	9.8	13	9.2	10	7.6	5	9	35
	1 to 3 times a month	7.4	7	4.8	4	4.2	4	4.7	4	5.3	19	0.8	1	4.7	6	4.8	4	1.1	1	2.8	12	2.4	2	3	4	5.5	6	4.5	3	3.8	15
	More than 3 times a month	7.4	7	3.6	3	4.2	4	3.5	3	4.7	17	7.9	10	6.3	8	7.1	6	4.5	4	6.6	28	9.5	8	5.3	7	2.8	3	6.1	4	5.6	22
During the past 12 months, how often have you bet/gambled, even casually, for money or valuables in the following ways:																															
Bet/gambled in some other way	Not at all	83.9	78	97.6	80	86.3	82	85.9	73	88.2	313	94.4	119	87.5	112	86.9	73	92	81	90.4	385	91.5	75	88.5	115	92.5	99	87.9	58	90.1	347
	Less than once a month	10.8	10	2.4	2	6.3	6	9.4	8	7.3	26	4	5	3.9	5	6	5	6.8	6	4.9	21	7.3	6	7.7	10	3.7	4	7.6	5	6.5	25
	1 to 3 times a month	4.3	4	0	0	3.2	3	4.7	4	3.1	11	0.8	1	6.3	8	2.4	2	0	0	2.6	11	1.2	1	2.3	3	2.8	3	1.5	1	2.1	8
	More than 3 times a month	1.1	1	0	0	4.2	4	0	0	1.4	5	0.8	1	2.3	3	4.8	4	1.1	1	2.1	9	0	0	1.5	2	0.9	1	3	2	1.3	5

Antisocial Behavior: Gambling (continued)

Question	Response	County 2017										County 2019										County 2021									
		6th		8th		10th		12th		Total		6th		8th		10th		12th		Total		6th		8th		10th		12th		Total	
		%	n	%	n	%	n	%	n	%	n	%	n	%	n	%	n	%	n	%	n	%	n	%	n	%	n	%	n	%	n
How many times (if any) have you, in your lifetime bet/gambled for money or anything of value?	0	72	67	62.7	52	62.5	60	59.3	51	64.2	230	83.9	104	67.7	88	58.3	49	65.9	58	70.2	299	75.6	65	70.5	93	70.6	77	72.7	48	72	283
	1-2	12.9	12	14.5	12	15.6	15	11.6	10	13.7	49	9.7	12	16.2	21	19	16	15.9	14	14.8	63	11.6	10	13.6	18	15.6	17	13.6	9	13.7	54
	3-5	4.3	4	9.6	8	7.3	7	16.3	14	9.2	33	3.2	4	7.7	10	7.1	6	5.7	5	5.9	25	7	6	6.8	9	5.5	6	7.6	5	6.6	26
	6-9	0	0	3.6	3	4.2	4	3.5	3	2.8	10	1.6	2	4.6	6	3.6	3	5.7	5	3.8	16	3.5	3	3	4	3.7	4	3	2	3.3	13
	10-19	3.2	3	4.8	4	6.3	6	4.7	4	4.7	17	0	0	2.3	3	3.6	3	3.4	3	2.1	9	0	0	3	4	0.9	1	0	0	1.3	5
	20-39	2.2	2	1.2	1	2.1	2	1.2	1	1.7	6	0.8	1	1.5	2	3.6	3	2.3	2	1.9	8	1.2	1	0.8	1	2.8	3	0	0	1.3	5
	40 or more	5.4	5	3.6	3	2.1	2	3.5	3	3.6	13	0.8	1	0	0	4.8	4	1.1	1	1.4	6	1.2	1	2.3	3	0.9	1	3	2	1.8	7
In the past 30 days, have you bet/gambled for money or anything of value?	Yes	9.7	9	9.5	8	8.3	8	11.6	10	9.7	35	5.5	7	6.9	9	13.1	11	10.5	9	8.4	36	5.8	5	6.9	9	4.6	5	4.5	3	5.6	22
	No	90.3	84	90.5	76	91.7	88	88.4	76	90.3	324	94.5	120	93.1	121	86.9	73	89.5	77	91.6	391	94.2	81	93.1	122	95.4	104	95.5	63	94.4	370
Have you ever felt the need to:																															
Bet more and more money?	Yes	6.5	6	0	0	4.2	4	4.7	4	3.9	14	4	5	6.2	8	7.1	6	5.7	5	5.6	24	0	0	3.1	4	1.8	2	4.5	3	2.3	9
	No	93.5	86	100	84	95.8	92	95.3	81	96.1	343	96	121	93.8	121	92.9	78	94.3	83	94.4	403	100	86	96.9	127	98.2	107	95.5	63	97.7	383
Have you ever felt the need to:																															
Lie to important people (such as your family/ friends) about how much you gamble?	Yes	4.4	4	2.4	2	6.3	6	4.7	4	4.5	16	2.4	3	1.6	2	2.4	2	2.3	2	2.1	9	0	0	1.5	2	0	0	3.1	2	1	4
	No	95.6	86	97.6	83	93.8	90	95.3	81	95.5	340	97.6	123	98.4	123	97.6	82	97.7	85	97.9	413	100	86	98.5	129	100	108	96.9	63	99	386

Antisocial Behavior: Other Antisocial Behavior

Question	Response	County 2017										County 2019										County 2021									
		6th		8th		10th		12th		Total		6th		8th		10th		12th		Total		6th		8th		10th		12th		Total	
		%	n	%	n	%	n	%	n	%	n	%	n	%	n	%	n	%	n	%	n	%	n	%	n	%	n	%	n	%	n
How many times in the past 12 months have you:																															
Attacked someone with the idea of seriously hurting them?	0 times	94.4	84	95.3	82	93.9	92	96.3	79	94.9	337	94	109	93.1	121	94.1	80	97.8	87	94.5	397	95.2	80	95.3	122	92	104	95.5	64	94.4	370
	1 or 2 times	4.5	4	4.7	4	4.1	4	3.7	3	4.2	15	6	7	3.8	5	4.7	4	1.1	1	4	17	4.8	4	3.9	5	5.3	6	1.5	1	4.1	16
	3 to 5 times	1.1	1	0	0	0	0	0	0	0.3	1	0	0	2.3	3	0	0	0	0	0.7	3	0	0	0.8	1	0.9	1	1.5	1	0.8	3
	6 to 9 times	0	0	0	0	1	1	0	0	0.3	1	0	0	0	0	1.2	1	0	0	0.2	1	0	0	0	0	0	0	0	0	0	0
	10 to 19 times	0	0	0	0	0	0	0	0	0	0	0	0	0	0	0	0	1.1	1	0.2	1	0	0	0	0	0	0	0	0	0	0
	20 to 39 times	0	0	0	0	0	0	0	0	0	0	0	0	0	0	0	0	0	0	0	0	0	0	0	0	0.9	1	0	0	0.3	1
	40 or more times	0	0	0	0	1	1	0	0	0.3	1	0	0	0.8	1	0	0	0	0	0.2	1	0	0	0	0	0.9	1	1.5	1	0.5	2
How many times in the past 12 months have you:																															
Been arrested?	0 times	100	90	96.5	83	99	97	97.6	80	98.3	350	100	117	99.2	128	98.8	84	98.9	88	99.3	417	100	83	98.4	126	98.2	111	98.5	67	98.7	387
	1 or 2 times	0	0	2.3	2	1	1	1.2	1	1.1	4	0	0	0.8	1	1.2	1	1.1	1	0.7	3	0	0	0.8	1	1.8	2	0	0	0.8	3
	3 to 5 times	0	0	1.2	1	0	0	0	0	0.3	1	0	0	0	0	0	0	0	0	0	0	0	0	0	0	0	0	0	0	0	0
	6 to 9 times	0	0	0	0	0	0	0	0	0	0	0	0	0	0	0	0	0	0	0	0	0	0	0.8	1	0	0	0	0	0.3	1
	10 to 19 times	0	0	0	0	0	0	1.2	1	0.3	1	0	0	0	0	0	0	0	0	0	0	0	0	0	0	0	0	0	0	0	0
	20 to 39 times	0	0	0	0	0	0	0	0	0	0	0	0	0	0	0	0	0	0	0	0	0	0	0	0	0	0	0	0	0	0
	40 or more times	0	0	0	0	0	0	0	0	0	0	0	0	0	0	0	0	0	0	0	0	0	0	0	0	0	0	1.5	1	0.3	1
How many times in the past 12 months have you:																															
Been drunk or high at school?	0 times	98.9	87	96.6	84	93.8	90	92.7	76	95.5	337	99.1	115	96.2	125	96.4	80	96.6	86	97.1	406	97.6	81	96.9	123	92	104	92.6	63	94.9	371
	1 or 2 times	1.1	1	3.4	3	5.2	5	1.2	1	2.8	10	0.9	1	2.3	3	3.6	3	1.1	1	1.9	8	2.4	2	1.6	2	6.2	7	2.9	2	3.3	13
	3 to 5 times	0	0	0	0	1	1	2.4	2	0.8	3	0	0	0	0	0	0	1.1	1	0.2	1	0	0	0	0.9	1	1.5	1	0.5	2	
	6 to 9 times	0	0	0	0	0	0	2.4	2	0.6	2	0	0	0	0	0	0	0	0	0	0	0	0	0.8	1	0	0	1.5	1	0.5	2
	10 to 19 times	0	0	0	0	0	0	0	0	0	0	0	0	0.8	1	0	0	0	0	0.2	1	0	0	0.8	1	0	0	0	0	0.3	1
	20 to 39 times	0	0	0	0	0	0	0	0	0	0	0	0	0	0	0	0	0	0	0	0	0	0	0	0	0	0	0	0	0	0
	40 or more times	0	0	0	0	0	0	1.2	1	0.3	1	0	0	0.8	1	0	0	1.1	1	0.5	2	0	0	0	0	0.9	1	1.5	1	0.5	2
How many times in the past 12 months have you:																															
Been suspended from school?	0 times	92.2	83	94.2	81	90.8	89	88.9	72	91.5	325	94.9	111	91.5	118	90.5	76	94.4	84	92.8	389	89.3	75	92.2	118	92	104	94	63	91.8	360
	1 or 2 times	6.7	6	5.8	5	6.1	6	7.4	6	6.5	23	5.1	6	6.2	8	8.3	7	5.6	5	6.2	26	8.3	7	4.7	6	4.4	5	4.5	3	5.4	21
	3 to 5 times	1.1	1	0	0	2	2	2.5	2	1.4	5	0	0	0.8	1	1.2	1	0	0	0.5	2	1.2	1	3.1	4	2.7	3	0	0	2	8
	6 to 9 times	0	0	0	0	1	1	1.2	1	0.6	2	0	0	1.6	2	0	0	0	0	0.5	2	1.2	1	0	0	0.9	1	0	0	0.5	2
	10 to 19 times	0	0	0	0	0	0	0	0	0	0	0	0	0	0	0	0	0	0	0	0	0	0	0	0	0	0	0	0	0	0
	20 to 39 times	0	0	0	0	0	0	0	0	0	0	0	0	0	0	0	0	0	0	0	0	0	0	0	0	0	0	0	0	0	0
	40 or more times	0	0	0	0	0	0	0	0	0	0	0	0	0	0	0	0	0	0	0	0	0	0	0	0	0	0	1.5	1	0.3	1

Antisocial Behavior: Other Antisocial Behavior (continued)

Question	Response	County 2017										County 2019										County 2021										
		6th		8th		10th		12th		Total		6th		8th		10th		12th		Total		6th		8th		10th		12th		Total		
		%	n	%	n	%	n	%	n	%	n	%	n	%	n	%	n	%	n	%	n	%	n	%	n	%	n	%	n	%	n	
How many times in the past 12 months have you:																																
Sold illegal drugs?	0 times	98.9	88	97.7	85	100	97	97.6	80	98.6	350	100	116	96.9	126	100	85	98.8	85	98.8	412	100	81	98.4	121	98.2	109	95.6	65	98.2	376	
	1 or 2 times	0	0	2.3	2	0	0	0	0	0.6	2	0	0	2.3	3	0	0	1.2	1	1	4	0	0	0.8	1	0	0	2.9	2	0.8	3	
	3 to 5 times	1.1	1	0	0	0	0	0	0	0.3	1	0	0	0	0	0	0	0	0	0	0	0	0	0	0	0.9	1	0	0	0.3	1	
	6 to 9 times	0	0	0	0	0	0	0	0	0	0	0	0	0	0	0	0	0	0	0	0	0	0	0	0.8	1	0.9	1	0	0	0.5	2
	10 to 19 times	0	0	0	0	0	0	0	0	0	0	0	0	0	0	0	0	0	0	0	0	0	0	0	0	0	0	0	0	0	0	
	20 to 39 times	0	0	0	0	0	0	1.2	1	0.3	1	0	0	0	0	0	0	0	0	0	0	0	0	0	0	0	0	0	0	0	0	
	40 or more times	0	0	0	0	0	0	1.2	1	0.3	1	0	0	0.8	1	0	0	0	0	0.2	1	0	0	0	0	0	0	1.5	1	0.3	1	

School Climate And Safety: Bullying And Internet Safety

Question	Response	County 2017										County 2019										County 2021									
		6th		8th		10th		12th		Total		6th		8th		10th		12th		Total		6th		8th		10th		12th		Total	
		%	n	%	n	%	n	%	n	%	n	%	n	%	n	%	n	%	n	%	n	%	n	%	n	%	n	%	n	%	n
During the past 12 months, have you been bullied through texting and/or social media?	NO!	62	57	58	47	47.4	46	63.1	53	57.3	203	63.1	82	55.2	74	58	51	70.9	61	61.2	268	46.6	41	47.7	63	55.6	60	66.2	47	52.9	211
	no	20.7	19	17.3	14	36.1	35	20.2	17	24	85	17.7	23	23.1	31	23.9	21	18.6	16	20.8	91	23.9	21	30.3	40	26.9	29	28.2	20	27.6	110
	yes	8.7	8	16	13	11.3	11	10.7	9	11.6	41	11.5	15	14.9	20	9.1	8	5.8	5	11	48	18.2	16	16.7	22	13	14	4.2	3	13.8	55
	YES!	8.7	8	8.6	7	5.2	5	6	5	7.1	25	7.7	10	6.7	9	9.1	8	4.7	4	7.1	31	11.4	10	5.3	7	4.6	5	1.4	1	5.8	23
Have you stayed home from school this year because you were worried about being bullied?	NO!	72.8	67	76.8	63	72.2	70	77.4	65	74.6	265	74.6	97	70.9	95	70.5	62	79.1	68	73.5	322	58	51	65.9	87	69.2	74	76.1	54	66.8	266
	no	17.4	16	18.3	15	24.7	24	15.5	13	19.2	68	19.2	25	22.4	30	21.6	19	16.3	14	20.1	88	28.4	25	29.5	39	28	30	22.5	16	27.6	110
	yes	7.6	7	2.4	2	2.1	2	4.8	4	4.2	15	3.1	4	4.5	6	1.1	1	1.2	1	2.7	12	10.2	9	4.5	6	0.9	1	0	0	4	16
	YES!	2.2	2	2.4	2	1	1	2.4	2	2	7	3.1	4	2.2	3	6.8	6	3.5	3	3.7	16	3.4	3	0	0	1.9	2	1.4	1	1.5	6
Do adults at your school stop bullying when they see/hear it or when a student tells them about it?	NO!	14.9	13	17.1	14	16.8	16	28.6	24	19.3	67	19.7	25	36.8	49	28.1	25	51.2	44	32.9	143	14.9	13	20.6	27	25.9	28	34.3	24	23.2	92
	no	12.6	11	22	18	27.4	26	28.6	24	22.7	79	10.2	13	18.8	25	19.1	17	23.3	20	17.2	75	14.9	13	20.6	27	30.6	33	18.6	13	21.7	86
	yes	33.3	29	28	23	37.9	36	31	26	32.8	114	29.9	38	24.1	32	37.1	33	22.1	19	28	122	33.3	29	39.7	52	35.2	38	38.6	27	36.9	146
	YES!	39.1	34	32.9	27	17.9	17	11.9	10	25.3	88	40.2	51	20.3	27	15.7	14	3.5	3	21.8	95	36.8	32	19.1	25	8.3	9	8.6	6	18.2	72
Please state whether you have been bullied during the past 12 months.	No	57.1	52	56.1	46	60.8	59	76.2	64	62.4	221	70.5	91	52.6	70	67.4	60	82.1	69	66.7	290	57.3	51	71.4	95	73.4	80	88.6	62	71.8	288
	Yes, very rarely	19.8	18	19.5	16	23.7	23	4.8	4	17.2	61	12.4	16	24.8	33	10.1	9	7.1	6	14.7	64	10.1	9	8.3	11	12.8	14	4.3	3	9.2	37
	Yes, now and then	15.4	14	12.2	10	11.3	11	10.7	9	12.4	44	11.6	15	13.5	18	11.2	10	2.4	2	10.3	45	21.3	19	10.5	14	5.5	6	2.9	2	10.2	41
	Yes, several times per month	1.1	1	7.3	6	1	1	3.6	3	3.1	11	3.1	4	2.3	3	2.2	2	2.4	2	2.5	11	1.1	1	5.3	7	4.6	5	1.4	1	3.5	14
	Yes, several times per week	3.3	3	1.2	1	1	1	3.6	3	2.3	8	0	0	3.8	5	4.5	4	1.2	1	2.3	10	5.6	5	1.5	2	2.8	3	0	0	2.5	10
	Yes, almost daily	3.3	3	3.7	3	2.1	2	1.2	1	2.5	9	2.3	3	3	4	4.5	4	4.8	4	3.4	15	4.5	4	3	4	0.9	1	2.9	2	2.7	11

School Climate And Safety: Bullying And Internet Safety (continued)

Question	Response	County 2017										County 2019										County 2021									
		6th		8th		10th		12th		Total		6th		8th		10th		12th		Total		6th		8th		10th		12th		Total	
		%	n	%	n	%	n	%	n	%	n	%	n	%	n	%	n	%	n	%	n	%	n	%	n	%	n	%	n	%	n
If you have been bullied in any way in the past 12 months, where were you bullied? (Please note that in the 2021 PAYS, if a student marked that they had not been bullied in the past year to the question Please state whether you have been bullied during the past 12 months. they were coded as I was not bullied for this question.)	I was not bullied	52.2	48	58.5	48	62.9	61	75	63	62	220	72.4	92	52.3	69	65.9	58	80.2	69	66.5	288	59.8	52	72.7	96	75.2	82	90	63	73.6	293
	On school property	39.1	36	39	32	29.9	29	17.9	15	31.5	112	19.7	25	43.9	58	29.5	26	17.4	15	28.6	124	31	27	22.7	30	18.3	20	4.3	3	20.1	80
	At a school-sponsored event	6.5	6	2.4	2	4.1	4	6	5	4.8	17	5.5	7	8.3	11	2.3	2	2.3	2	5.1	22	2.3	2	4.5	6	0	0	1.4	1	2.3	9
	While going to or from school	6.5	6	11	9	7.2	7	4.8	4	7.3	26	9.4	12	9.1	12	4.5	4	2.3	2	6.9	30	8	7	6.1	8	3.7	4	4.3	3	5.5	22
	In the community	6.5	6	3.7	3	7.2	7	6	5	5.9	21	3.9	5	5.3	7	8	7	4.7	4	5.3	23	6.9	6	4.5	6	4.6	5	4.3	3	5	20
	At home	6.5	6	12.2	10	7.2	7	6	5	7.9	28	9.4	12	11.4	15	10.2	9	5.8	5	9.5	41	17.2	15	7.6	10	11	12	2.9	2	9.8	39
If you have been bullied in the past 12 months by other students, why were you bullied? (Please note the data reported here are of ALL students. Profile reports produced for PAYS report these data only of students who reported being bullied in the past year. Because these data are of ALL students, the numbers and percentages here will not align with the data presented in your profile report. Further note that in the 2021 PAYS, if a student marked that they had not been bullied in the past year to the question Please state whether you have been bullied during the past 12 months they were coded as I have not been made fun of by other students for this question.)	I have not been made fun of by other students	50	46	53.7	44	60.8	59	65.5	55	57.5	204	65.9	81	48.1	62	66.3	57	78.8	67	63.1	267	61.2	52	73.3	96	75.9	82	91.4	64	74.6	294
	I don't know why	26.1	24	15.9	13	14.4	14	6	5	15.8	56	16.3	20	16.3	21	15.1	13	4.7	4	13.7	58	14.1	12	12.2	16	4.6	5	1.4	1	8.6	34
	The color of my skin	2.2	2	4.9	4	1	1	3.6	3	2.8	10	5.7	7	4.7	6	1.2	1	4.7	4	4.3	18	2.4	2	3.1	4	0.9	1	4.3	3	2.5	10
	My religion	1.1	1	0	0	1	1	1.2	1	0.8	3	2.4	3	2.3	3	1.2	1	1.2	1	1.9	8	3.5	3	0.8	1	2.8	3	1.4	1	2	8
	My size (height, weight, etc.)	15.2	14	17.1	14	19.6	19	11.9	10	16.1	57	7.3	9	21.7	28	11.6	10	8.2	7	12.8	54	17.6	15	13	17	14.8	16	2.9	2	12.7	50
	My accent	1.1	1	2.4	2	0	0	1.2	1	1.1	4	1.6	2	3.1	4	3.5	3	0	0	2.1	9	1.2	1	0	0	0.9	1	1.4	1	0.8	3
	The country I was born in	1.1	1	1.2	1	0	0	1.2	1	0.8	3	2.4	3	1.6	2	0	0	1.2	1	1.4	6	0	0	0	0	0	0	1.4	1	0.3	1
	The country my family (parents, grandparents) was born in	1.1	1	0	0	0	0	0	0	0.3	1	1.6	2	0.8	1	0	0	2.4	2	1.2	5	1.2	1	0.8	1	0	0	2.9	2	1	4
	The way I look (clothing, hairstyle, etc.)	12	11	19.5	16	15.5	15	8.3	7	13.8	49	12.2	15	23.3	30	10.5	9	10.6	9	14.9	63	18.8	16	15.3	20	12	13	1.4	1	12.7	50
	How much money my family has or does not have	4.3	4	2.4	2	5.2	5	1.2	1	3.4	12	1.6	2	6.2	8	2.3	2	2.4	2	3.3	14	2.4	2	3.1	4	4.6	5	2.9	2	3.3	13
	My gender	1.1	1	1.2	1	2.1	2	1.2	1	1.4	5	3.3	4	2.3	3	0	0	2.4	2	2.1	9	5.9	5	3.1	4	0.9	1	1.4	1	2.8	11
	My grades or school achievement	3.3	3	8.5	7	3.1	3	1.2	1	3.9	14	3.3	4	10.1	13	5.8	5	3.5	3	5.9	25	5.9	5	6.1	8	3.7	4	1.4	1	4.6	18
	My social standing	2.2	2	4.9	4	8.2	8	8.3	7	5.9	21	0	0	9.3	12	3.5	3	4.7	4	4.5	19	5.9	5	4.6	6	8.3	9	2.9	2	5.6	22
	Social conflict	2.2	2	4.9	4	3.1	3	7.1	6	4.2	15	1.6	2	4.7	6	2.3	2	2.4	2	2.8	12	7.1	6	1.5	2	3.7	4	2.9	2	3.6	14
	My sexual-orientation	1.1	1	1.2	1	2.1	2	2.4	2	1.7	6	1.6	2	5.4	7	1.2	1	4.7	4	3.3	14	5.9	5	2.3	3	7.4	8	1.4	1	4.3	17
I have a disability (learning or physical disability)	3.3	3	2.4	2	2.1	2	2.4	2	2.5	9	0	0	4.7	6	1.2	1	3.5	3	2.4	10	3.5	3	0	0	3.7	4	1.4	1	2	8	
Some other reason	16.3	15	25.6	21	13.4	13	16.7	14	17.7	63	12.2	15	20.9	27	11.6	10	7.1	6	13.7	58	20	17	7.6	10	13.9	15	4.3	3	11.4	45	
If you were hurt or abused by another person in the past 12 months, how were you hurt or abused? (Please note that because this question did not include a response option for "not abused," these numbers and percentages reflect only students who reported past-year abuse.)	Physical injury	13	12	11	9	3.1	3	8.3	7	8.7	31	26.1	12	27.9	19	13.3	4	19.4	6	23.4	41	27.3	9	16.7	8	14	6	11.1	2	17.6	25
	Threats	15.2	14	7.3	6	9.3	9	9.5	8	10.4	37	26.1	12	20.6	14	40	12	19.4	6	25.1	44	15.2	5	14.6	7	14	6	27.8	5	16.2	23
	Emotional abuse, insults, name-calling	20.7	19	31.7	26	24.7	24	20.2	17	24.2	86	50	23	58.8	40	73.3	22	51.6	16	57.7	101	57.6	19	75	36	74.4	32	72.2	13	70.4	100
	Isolation from friends and family	4.3	4	4.9	4	2.1	2	7.1	6	4.5	16	4.3	2	7.4	5	16.7	5	25.8	8	11.4	20	9.1	3	18.8	9	23.3	10	11.1	2	16.9	24
	Control of what you were wearing	2.2	2	1.2	1	1	1	6	5	2.5	9	8.7	4	5.9	4	6.7	2	12.9	4	8	14	3	1	8.3	4	23.3	10	11.1	2	12	17
	Control with whom you socialized	4.3	4	3.7	3	4.1	4	7.1	6	4.8	17	4.3	2	8.8	6	10	3	22.6	7	10.3	18	6.1	2	16.7	8	34.9	15	27.8	5	21.1	30
	Other injury or abuse	6.5	6	1.2	1	4.1	4	6	5	4.5	16	13	6	20.6	14	3.3	1	19.4	6	15.4	27	18.2	6	4.2	2	14	6	5.6	1	10.6	15
In the past 12 months, did anyone when using technology ever try to get you to talk online about sex, look at sexual pictures, or do something else sexual?	Yes	14.3	13	18.5	15	30.2	29	35.4	29	24.6	86	11.2	14	23.7	31	24.7	22	24.4	21	20.4	88	10.1	9	17.4	23	33.3	36	5.8	4	18.1	72
	No	85.7	78	81.5	66	69.8	67	64.6	53	75.4	264	88.8	111	76.3	100	75.3	67	75.6	65	79.6	343	89.9	80	82.6	109	66.7	72	94.2	65	81.9	326

School Climate And Safety: School Violence

Question	Response	County 2017										County 2019										County 2021										
		6th		8th		10th		12th		Total		6th		8th		10th		12th		Total		6th		8th		10th		12th		Total		
		%	n	%	n	%	n	%	n	%	n	%	n	%	n	%	n	%	n	%	n	%	n	%	n	%	n	%	n	%	n	
In the past 12 months, how often have you:																																
Been threatened to be hit or beaten up on school property?	Never	70.3	64	71.6	63	80.8	80	86.4	70	77.2	277	82.2	97	67.2	88	77	67	81.8	72	76.4	324	72.1	62	80.3	106	77.9	88	92.5	62	79.9	318	
	Once	18.7	17	14.8	13	8.1	8	3.7	3	11.4	41	8.5	10	14.5	19	9.2	8	5.7	5	9.9	42	11.6	10	8.3	11	10.6	12	0	0	8.3	33	
	2 or 3 times	7.7	7	8	7	6.1	6	4.9	4	6.7	24	5.1	6	13	17	9.2	8	4.5	4	8.3	35	14	12	6.8	9	6.2	7	4.5	3	7.8	31	
	4 or 5 times	1.1	1	3.4	3	2	2	1.2	1	1.9	7	2.5	3	0.8	1	2.3	2	2.3	2	1.9	8	0	0	2.3	3	0.9	1	1.5	1	1.3	5	
	6 to 9 times	1.1	1	1.1	1	0	0	1.2	1	0.8	3	0.8	1	0.8	1	0	0	0	0	0.5	2	0	0	0	0	1.8	2	0	0	0.5	2	
	10 or more times	1.1	1	1.1	1	3	3	2.5	2	1.9	7	0.8	1	3.8	5	2.3	2	5.7	5	3.1	13	2.3	2	2.3	3	2.7	3	1.5	1	2.3	9	
In the past 12 months, how often have you:																																
Been attacked and hit by someone or beaten up on school property?	Never	83.5	76	86.4	76	96	95	93.9	77	90	324	89.8	106	88.5	115	93.1	81	92	81	90.5	383	89.4	76	94.7	126	96.5	109	97	65	94.5	376	
	Once	9.9	9	9.1	8	2	2	2.4	2	5.8	21	5.1	6	5.4	7	4.6	4	3.4	3	4.7	20	4.7	4	3	4	1.8	2	1.5	1	2.8	11	
	2 or 3 times	4.4	4	4.5	4	0	0	1.2	1	2.5	9	4.2	5	2.3	3	1.1	1	0	0	2.1	9	4.7	4	0.8	1	0.9	1	0	0	1.5	6	
	4 or 5 times	1.1	1	0	0	1	1	0	0	0.6	2	0	0	1.5	2	0	0	2.3	2	0.9	4	1.2	1	1.5	2	0	0	0	0	0.8	3	
	6 to 9 times	0	0	0	0	1	1	1.2	1	0.6	2	0	0	0.8	1	0	0	0	0	0.2	1	0	0	0	0	0	0	0	0	0	0	
	10 or more times	1.1	1	0	0	0	0	1.2	1	0.6	2	0.8	1	1.5	2	1.1	1	2.3	2	1.4	6	0	0	0	0	0.9	1	1.5	1	0.5	2	
In the past 12 months, how often have you:																																
Been threatened by someone with a weapon on school property?	Never	95.6	87	94.3	82	99	97	96.3	79	96.4	345	95.8	113	90	117	94.3	82	94.4	84	93.4	396	95.3	82	97.7	129	97.3	110	97	65	97	386	
	Once	3.3	3	2.3	2	1	1	1.2	1	2	7	3.4	4	6.2	8	3.4	3	4.5	4	4.5	19	2.3	2	2.3	3	0.9	1	0	0	1.5	6	
	2 or 3 times	1.1	1	2.3	2	0	0	0	0	0.8	3	0.8	1	2.3	3	0	0	0	0	0.9	4	1.2	1	0	0	0.9	1	1.5	1	0.8	3	
	4 or 5 times	0	0	0	0	0	0	0	0	0	0	0	0	0	0	1.1	1	0	0	0.2	1	0	0	0	0	0	0	0	0	0	0	
	6 to 9 times	0	0	1.1	1	0	0	2.4	2	0.8	3	0	0	0	0	0	0	1.1	1	0.2	1	1.2	1	0	0	0	0	0	0	0	0.3	1
	10 or more times	0	0	0	0	0	0	0	0	0	0	0	0	1.5	2	1.1	1	0	0	0.7	3	0	0	0	0	0.9	1	1.5	1	0.5	2	
In the past 12 months, how often have you:																																
Been attacked by someone with a weapon on school property?	Never	97.8	87	100	88	99	98	96.3	79	98.3	352	98.3	115	98.4	127	98.8	85	95.5	85	97.9	412	98.8	82	99.2	131	98.2	111	98.5	66	98.7	390	
	Once	2.2	2	0	0	0	0	1.2	1	0.8	3	0.9	1	1.6	2	0	0	3.4	3	1.4	6	1.2	1	0	0	0.9	1	0	0	0.5	2	
	2 or 3 times	0	0	0	0	0	0	1.2	1	0.3	1	0.9	1	0	0	0	0	0	0	0.2	1	0	0	0.8	1	0	0	0	0	0.3	1	
	4 or 5 times	0	0	0	0	0	0	0	0	0	0	0	0	0	0	0	0	0	0	0	0	0	0	0	0	0	0	0	0	0	0	
	6 to 9 times	0	0	0	0	0	0	1.2	1	0.3	1	0	0	0	0	0	0	1.1	1	0.2	1	0	0	0	0	0	0	0	0	0	0	
	10 or more times	0	0	0	0	1	1	0	0	0.3	1	0	0	0	0	1.2	1	0	0	0.2	1	0	0	0	0	0.9	1	1.5	1	0.5	2	
In the past 12 months, how often have you:																																
How many times in the past 12 months have you been offered, given, or sold an illegal drug on school property?	Never	98.9	90	94.2	81	93.9	93	91.5	75	94.7	339	99.2	117	90	117	89.5	77	89.8	79	92.4	390	98.9	86	97	128	92	104	91	61	95	379	
	1 or 2 times	1.1	1	2.3	2	5.1	5	4.9	4	3.4	12	0.8	1	6.2	8	8.1	7	5.7	5	5	21	1.1	1	2.3	3	2.7	3	6	4	2.8	11	
	3 to 5 times	0	0	2.3	2	1	1	2.4	2	1.4	5	0	0	3.8	5	1.2	1	1.1	1	1.7	7	0	0	0.8	1	2.7	3	0	0	1	4	
	6 to 9 times	0	0	1.2	1	0	0	1.2	1	0.6	2	0	0	0	0	0	0	1.1	1	0.2	1	0	0	0	0	0.9	1	0	0	0.3	1	
	10 or more times	0	0	0	0	0	0	0	0	0	0	0	0	0	0	1.2	1	2.3	2	0.7	3	0	0	0	0	1.8	2	3	2	1	4	

School Climate And Safety: School Violence (continued)

Question	Response	County 2017										County 2019										County 2021									
		6th		8th		10th		12th		Total		6th		8th		10th		12th		Total		6th		8th		10th		12th		Total	
		%	n	%	n	%	n	%	n	%	n	%	n	%	n	%	n	%	n	%	n	%	n	%	n	%	n	%	n	%	n
How many times in your lifetime have you:																															
Brought a weapon (such as a handgun, knife, etc.) to school?	0 times	93.2	82	88.6	78	87.6	85	85.4	70	88.7	315	96.6	112	95.4	124	90.5	76	93.2	82	94.3	394	96.5	83	97	128	87.6	99	91.2	62	93.2	372
	1 or 2 times	5.7	5	11.4	10	8.2	8	3.7	3	7.3	26	1.7	2	4.6	6	8.3	7	1.1	1	3.8	16	2.3	2	1.5	2	8.8	10	4.4	3	4.3	17
	3 to 5 times	0	0	0	0	2.1	2	2.4	2	1.1	4	0.9	1	0	0	1.2	1	4.5	4	1.4	6	1.2	1	0	0	1.8	2	0	0	0.8	3
	6 to 9 times	0	0	0	0	1	1	2.4	2	0.8	3	0	0	0	0	0	0	0	0	0	0	0	0	0.8	1	0	0	0	0	0.3	1
	10 to 19 times	0	0	0	0	0	0	1.2	1	0.3	1	0.9	1	0	0	0	0	0	0	0.2	1	0	0	0	0	0.9	1	0	0	0.3	1
	20 to 39 times	1.1	1	0	0	1	1	0	0	0.6	2	0	0	0	0	0	0	0	0	0	0	0	0	0	0	0.9	1	0	0	0.3	1
40 or more times	0	0	0	0	0	0	4.9	4	1.1	4	0	0	0	0	0	0	1.1	1	0.2	1	0	0	0.8	1	0	0	4.4	3	1	4	
How many times in the last 30 days have you:																															
Brought a weapon (such as a handgun, knife, etc.) to school?	Never	98.9	87	98.9	86	100	98	89	73	96.9	344	99.2	117	100	131	100	85	96.6	86	99.1	419	98.8	85	98.5	130	96.4	108	95.6	65	97.5	388
	1 or 2 times	0	0	1.1	1	0	0	6.1	5	1.7	6	0	0	0	0	0	0	3.4	3	0.7	3	1.2	1	0.8	1	1.8	2	2.9	2	1.5	6
	3 to 5 times	0	0	0	0	0	0	0	0	0	0	0.8	1	0	0	0	0	0	0	0.2	1	0	0	0	0	0.9	1	0	0	0.3	1
	6 to 9 times	0	0	0	0	0	0	1.2	1	0.3	1	0	0	0	0	0	0	0	0	0	0	0	0	0	0	0	0	0	0	0	0
	10 or more times	1.1	1	0	0	0	0	3.7	3	1.1	4	0	0	0	0	0	0	0	0	0	0	0	0	0.8	1	0.9	1	1.5	1	0.8	3

Mental Health Concerns and Suicide Risk

Question	Response	County 2017										County 2019										County 2021									
		6th		8th		10th		12th		Total		6th		8th		10th		12th		Total		6th		8th		10th		12th		Total	
		%	n	%	n	%	n	%	n	%	n	%	n	%	n	%	n	%	n	%	n	%	n	%	n	%	n	%	n	%	n
Did you ever feel so sad or hopeless almost every day for two weeks or more in a row that you stopped doing some usual activities?	Yes	16.1	14	22	18	25	24	26.5	22	22.4	78	17.2	21	34.8	46	30.3	27	22.1	19	26.3	113	29.9	26	26.9	35	33.3	36	27.5	19	29.4	116
	No	83.9	73	78	64	75	72	73.5	61	77.6	270	82.8	101	65.2	86	69.7	62	77.9	67	73.7	316	70.1	61	73.1	95	66.7	72	72.5	50	70.6	278
Did you ever seriously consider attempting suicide?	Yes	10.2	9	15.9	13	18.6	18	21.7	18	16.6	58	10.7	13	24.2	32	20.2	18	19.8	17	18.7	80	15.3	13	15.4	20	22.2	24	16.2	11	17.4	68
	No	89.8	79	84.1	69	81.4	79	78.3	65	83.4	292	89.3	108	75.8	100	79.8	71	80.2	69	81.3	348	84.7	72	84.6	110	77.8	84	83.8	57	82.6	323
Did you make a plan about how you would attempt suicide?	Yes	11.5	10	11	9	18.6	18	12.2	10	13.5	47	10.8	13	18.2	24	14.6	13	11.6	10	14.1	60	13.1	11	10.9	14	18.5	20	10.3	7	13.4	52
	No	88.5	77	89	73	81.4	79	87.8	72	86.5	301	89.2	107	81.8	108	85.4	76	88.4	76	85.9	367	86.9	73	89.1	115	81.5	88	89.7	61	86.6	337
How many times did you actually attempt suicide?	0 times	92.2	83	90.2	74	86.6	84	84.3	70	88.4	311	93.4	114	85.7	114	84.3	75	86	74	87.7	377	86.2	75	89.2	116	84.3	91	85.5	59	86.5	341
	1 time	7.8	7	6.1	5	7.2	7	8.4	7	7.4	26	4.9	6	9	12	9	8	7	6	7.4	32	10.3	9	5.4	7	7.4	8	5.8	4	7.1	28
	2 or 3 times	0	0	1.2	1	4.1	4	4.8	4	2.6	9	0	0	3.8	5	1.1	1	1.2	1	1.6	7	1.1	1	3.8	5	3.7	4	4.3	3	3.3	13
	4 or 5 times	0	0	1.2	1	0	0	2.4	2	0.9	3	1.6	2	0	0	3.4	3	0	0	1.2	5	1.1	1	0	0	3.7	4	1.4	1	1.5	6
	6 or more times	0	0	1.2	1	2.1	2	0	0	0.9	3	0	0	1.5	2	2.2	2	5.8	5	2.1	9	1.1	1	1.5	2	0.9	1	2.9	2	1.5	6
If you attempted suicide during the past 12 months, did any attempt result in an injury, poisoning or overdose that had to be treated by a doctor or nurse?	I did not attempt suicide during the past 12 months	72.2	65	77.8	63	83.3	80	67.5	56	75.4	264	69.7	85	72.5	95	79.5	70	78.8	67	74.4	317	66.7	58	73.6	95	72.9	78	73.1	49	71.8	280
	Yes	1.1	1	1.2	1	0	0	2.4	2	1.1	4	3.3	4	2.3	3	2.3	2	3.5	3	2.8	12	6.9	6	3.9	5	3.7	4	1.5	1	4.1	16
	No	26.7	24	21	17	16.7	16	30.1	25	23.4	82	27	33	25.2	33	18.2	16	17.6	15	22.8	97	26.4	23	22.5	29	23.4	25	25.4	17	24.1	94

Mental Health Concerns and Suicide Risk (continued)

Question	Response	County 2017										County 2019										County 2021									
		6th		8th		10th		12th		Total		6th		8th		10th		12th		Total		6th		8th		10th		12th		Total	
		%	n	%	n	%	n	%	n	%	n	%	n	%	n	%	n	%	n	%	n	%	n	%	n	%	n	%	n	%	n
How many times in the past 12 months have you:																															
Done anything to harm yourself (such as cutting, scraping, burning) as a way to relieve difficult feelings, or to communicate emotions that may be difficult to express verbally?	0 times	85.6	77	89.7	78	81.4	79	86.4	70	85.6	304	94	109	73.8	96	91.8	78	87.6	78	86	361	86.9	73	83.6	107	77.7	87	91.2	62	83.9	329
	1 or 2 times	6.7	6	3.4	3	8.2	8	4.9	4	5.9	21	6	7	13.1	17	3.5	3	2.2	2	6.9	29	6	5	3.9	5	6.3	7	7.4	5	5.6	22
	3 to 5 times	4.4	4	3.4	3	5.2	5	4.9	4	4.5	16	0	0	4.6	6	3.5	3	3.4	3	2.9	12	4.8	4	7.8	10	3.6	4	0	0	4.6	18
	6 to 9 times	0	0	1.1	1	2.1	2	0	0	0.8	3	0	0	0.8	1	0	0	2.2	2	0.7	3	1.2	1	1.6	2	3.6	4	0	0	1.8	7
	10 to 19 times	1.1	1	0	0	3.1	3	0	0	1.1	4	0	0	3.1	4	1.2	1	0	0	1.2	5	1.2	1	1.6	2	3.6	4	0	0	1.8	7
	20 to 39 times	1.1	1	0	0	0	0	2.5	2	0.8	3	0	0	2.3	3	0	0	2.2	2	1.2	5	0	0	0	0	0.9	1	0	0	0.3	1
	40 or more times	1.1	1	2.3	2	0	0	1.2	1	1.1	4	0	0	2.3	3	0	0	2.2	2	1.2	5	0	0	1.6	2	4.5	5	1.5	1	2	8

Transitions and Mobility, Sleep, Grief, and Stressful Events

Question	Response	County 2017										County 2019										County 2021									
		6th		8th		10th		12th		Total		6th		8th		10th		12th		Total		6th		8th		10th		12th		Total	
		%	n	%	n	%	n	%	n	%	n	%	n	%	n	%	n	%	n	%	n	%	n	%	n	%	n	%	n	%	n
In the past 12 months, have you or your family lived in a shelter, hotel, motel, car, campground, or someone else's home, etc. due to loss of housing, lack of money, or did not have another place to stay?	No	90.9	80	96.6	84	98	96	97.6	80	95.8	340	94.8	110	96.2	125	98.8	84	94.3	83	95.9	402	96.3	79	97.6	123	99.1	112	98.5	66	97.9	380
	Yes, but for less than a month	6.8	6	2.3	2	2	2	0	0	2.8	10	3.4	4	2.3	3	1.2	1	4.5	4	2.9	12	0	0	1.6	2	0	0	0	0	0.5	2
	Yes, but for more than a month	1.1	1	1.1	1	0	0	1.2	1	0.8	3	0.9	1	1.5	2	0	0	0	0	0.7	3	2.4	2	0	0	0.9	1	0	0	0.8	3
	Yes, for most of the year	1.1	1	0	0	0	0	1.2	1	0.6	2	0.9	1	0	0	0	0	1.1	1	0.5	2	1.2	1	0.8	1	0	0	1.5	1	0.8	3
In the past 12 months, did you ever live away from your parents or guardians because you were kicked out, ran away, or were abandoned?	Yes	5.8	5	2.3	2	5.1	5	8.5	7	5.4	19	5.2	6	3.1	4	3.5	3	8	7	4.8	20	3.6	3	3.9	5	8	9	5.9	4	5.3	21
	No	94.2	81	97.7	85	94.9	93	91.5	75	94.6	334	94.8	109	96.9	125	96.5	82	92	81	95.2	397	96.4	80	96.1	124	92	104	94.1	64	94.7	372
How many times have you changed homes in the past 12 months?	Never	83.5	71	88.2	75	85.4	82	92.7	76	87.4	304	79.8	91	89.8	114	91.8	78	85.2	75	86.5	358	92.2	71	83.2	104	90.3	102	80.6	54	86.6	331
	1	11.8	10	9.4	8	9.4	9	6.1	5	9.2	32	12.3	14	6.3	8	5.9	5	9.1	8	8.5	35	5.2	4	12	15	8.8	10	11.9	8	9.7	37
	2	2.4	2	2.4	2	3.1	3	1.2	1	2.3	8	2.6	3	0	0	1.2	1	5.7	5	2.2	9	0	0	2.4	3	0.9	1	4.5	3	1.8	7
	3 or more	2.4	2	0	0	2.1	2	0	0	1.1	4	5.3	6	3.9	5	1.2	1	0	0	2.9	12	2.6	2	2.4	3	0	0	3	2	1.8	7
How many times have you changed homes including the last 12 months, in the last three years?	Never	66.7	56	69.4	59	69.4	68	82.9	68	71.9	251	67.9	76	73.4	94	81	68	77.3	68	74.3	306	80	64	70.9	90	74.3	84	75.8	50	74.6	288
	1	17.9	15	20	17	18.4	18	12.2	10	17.2	60	17.9	20	14.8	19	11.9	10	12.5	11	14.6	60	8.8	7	15	19	15	17	10.6	7	13	50
	2	7.1	6	8.2	7	5.1	5	2.4	2	5.7	20	7.1	8	7	9	3.6	3	5.7	5	6.1	25	6.3	5	9.4	12	8	9	6.1	4	7.8	30
	3 or more	8.3	7	2.4	2	7.1	7	2.4	2	5.2	18	7.1	8	4.7	6	3.6	3	4.5	4	5.1	21	5	4	4.7	6	2.7	3	7.6	5	4.7	18
On an average school night, how many hours of sleep do you get?	4 or less hours	n/a	n/a	n/a	n/a	n/a	n/a	n/a	n/a	n/a	n/a	4	5	6.2	8	6	5	10.2	9	6.3	27	9.2	8	6.7	9	11.8	13	10.6	7	9.3	37
	5 hours	n/a	n/a	n/a	n/a	n/a	n/a	n/a	n/a	n/a	n/a	6.5	8	8.5	11	9.5	8	13.6	12	9.2	39	9.2	8	7.5	10	11.8	13	6.1	4	8.8	35
	6 hours	n/a	n/a	n/a	n/a	n/a	n/a	n/a	n/a	n/a	n/a	5.6	7	11.5	15	23.8	20	20.5	18	14.1	60	16.1	14	14.2	19	19.1	21	24.2	16	17.6	70
	7 hours	n/a	n/a	n/a	n/a	n/a	n/a	n/a	n/a	n/a	n/a	15.3	19	26.2	34	23.8	20	25	22	22.3	95	16.1	14	23.9	32	33.6	37	30.3	20	25.9	103
	8 hours	n/a	n/a	n/a	n/a	n/a	n/a	n/a	n/a	n/a	n/a	29.8	37	30.8	40	28.6	24	20.5	18	27.9	119	26.4	23	32.1	43	17.3	19	25.8	17	25.7	102
	9 hours	n/a	n/a	n/a	n/a	n/a	n/a	n/a	n/a	n/a	n/a	21.8	27	13.1	17	4.8	4	10.2	9	13.4	57	16.1	14	11.9	16	5.5	6	1.5	1	9.3	37
	10 or more hours	n/a	n/a	n/a	n/a	n/a	n/a	n/a	n/a	n/a	n/a	16.9	21	3.8	5	3.6	3	0	0	6.8	29	6.9	6	3.7	5	0.9	1	1.5	1	3.3	13

Transitions and Mobility, Sleep, Grief, and Stressful Events (continued)

Question	Response	County 2017										County 2019										County 2021									
		6th		8th		10th		12th		Total		6th		8th		10th		12th		Total		6th		8th		10th		12th		Total	
		%	n	%	n	%	n	%	n	%	n	%	n	%	n	%	n	%	n	%	n	%	n	%	n	%	n	%	n	%	n
In the last two weeks, how often have you felt tired or sleepy during the day?	Everyday	n/a	n/a	n/a	n/a	n/a	n/a	n/a	n/a	n/a	n/a	18.3	23	30.2	39	31.8	27	52.3	46	31.5	135	16.1	14	20.9	28	37.6	41	37.9	25	27.3	108
	Several times	n/a	n/a	n/a	n/a	n/a	n/a	n/a	n/a	n/a	n/a	18.3	23	25.6	33	38.8	33	23.9	21	25.7	110	33.3	29	24.6	33	26.6	29	21.2	14	26.5	105
	Twice	n/a	n/a	n/a	n/a	n/a	n/a	n/a	n/a	n/a	n/a	15.9	20	20.2	26	10.6	9	10.2	9	15	64	18.4	16	23.9	32	14.7	16	19.7	13	19.4	77
	Once	n/a	n/a	n/a	n/a	n/a	n/a	n/a	n/a	n/a	n/a	22.2	28	14.7	19	7.1	6	6.8	6	13.8	59	17.2	15	15.7	21	15.6	17	13.6	9	15.7	62
	Never	n/a	n/a	n/a	n/a	n/a	n/a	n/a	n/a	n/a	n/a	25.4	32	9.3	12	11.8	10	6.8	6	14	60	14.9	13	14.9	20	5.5	6	7.6	5	11.1	44
In the past 12 months, have any of your friends or family members close to you died?	Yes	n/a	n/a	n/a	n/a	n/a	n/a	n/a	n/a	n/a	n/a	48	59	43.2	57	32.2	29	39.5	34	41.5	179	51.7	45	51.1	67	40.7	44	37.7	26	46.1	182
	No	n/a	n/a	n/a	n/a	n/a	n/a	n/a	n/a	n/a	n/a	52	64	56.8	75	67.8	61	60.5	52	58.5	252	48.3	42	48.9	64	59.3	64	62.3	43	53.9	213
How many times have you? Worried that food at home would run out before your family got money to buy more?	Never	74.1	80	81.6	84	72.3	86	83.3	85	77.5	335	83	112	70.2	99	76.1	70	81.3	74	77.3	355	75	63	89.4	118	79.1	87	76.8	53	81.3	321
	I've done it, but not in the past year	9.3	10	4.9	5	12.6	15	6.9	7	8.6	37	8.9	12	16.3	23	13	12	5.5	5	11.3	52	8.3	7	6.8	9	11.8	13	10.1	7	9.1	36
	Less than once a month	6.5	7	4.9	5	5	6	2	2	4.6	20	2.2	3	5	7	4.3	4	5.5	5	4.1	19	7.1	6	2.3	3	4.5	5	4.3	3	4.3	17
	About once a month	5.6	6	2.9	3	4.2	5	2.9	3	3.9	17	2.2	3	4.3	6	2.2	2	3.3	3	3.1	14	1.2	1	0.8	1	3.6	4	1.4	1	1.8	7
	2 or 3 times a month	1.9	2	1.9	2	2.5	3	2.9	3	2.3	10	1.5	2	2.8	4	2.2	2	2.2	2	2.2	10	3.6	3	0	0	0	0	2.9	2	1.3	5
	Once a week or more	2.8	3	3.9	4	3.4	4	2	2	3	13	2.2	3	1.4	2	2.2	2	2.2	2	2	9	4.8	4	0.8	1	0.9	1	4.3	3	2.3	9
How many times have you? Skipped a meal because your family didn't have enough money to buy food?	Never	88.9	96	88.3	91	85.7	102	91.4	96	88.5	385	94.8	128	82.3	116	85.9	79	83.5	76	86.9	399	86.7	72	95.4	125	84.5	93	82.4	56	88.3	346
	I've done it, but not in the past year	5.6	6	3.9	4	9.2	11	1.9	2	5.3	23	1.5	2	9.9	14	8.7	8	7.7	7	6.8	31	8.4	7	2.3	3	8.2	9	8.8	6	6.4	25
	Less than once a month	0	0	4.9	5	0.8	1	2.9	3	2.1	9	0	0	1.4	2	1.1	1	3.3	3	1.3	6	2.4	2	2.3	3	4.5	5	4.4	3	3.3	13
	About once a month	0.9	1	1.9	2	0.8	1	1	1	1.1	5	0.7	1	0.7	1	3.3	3	0	0	1.1	5	1.2	1	0	0	0.9	1	0	0	0.5	2
	2 or 3 times a month	2.8	3	0	0	0.8	1	1.9	2	1.4	6	0	0	3.5	5	0	0	5.5	5	2.2	10	1.2	1	0	0	0	0	1.5	1	0.5	2
	Once a week or more	1.9	2	1	1	2.5	3	1	1	1.6	7	3	4	2.1	3	1.1	1	0	0	1.7	8	0	0	0	0	1.8	2	2.9	2	1	4

COVID19 Impacts

Question	Response	County 2017										County 2019										County 2021									
		6th		8th		10th		12th		Total		6th		8th		10th		12th		Total		6th		8th		10th		12th		Total	
		%	n	%	n	%	n	%	n	%	n	%	n	%	n	%	n	%	n	%	n	%	n	%	n	%	n	%	n	%	n
Select all of the following that you experienced during the COVID-19 pandemic; (Please note that only students who took the survey online were offered these questions.)	I or someone in my family was sick with COVID-19 or COVID-19 symptoms.	n/a	n/a	n/a	n/a	n/a	n/a	n/a	n/a	n/a	n/a	n/a	n/a	n/a	n/a	n/a	n/a	n/a	n/a	n/a	64	55	63.3	76	65.7	65	63.1	41	64.1	237	
	A family member or friend close to me died from COVID-19.	n/a	n/a	n/a	n/a	n/a	n/a	n/a	n/a	n/a	n/a	n/a	n/a	n/a	n/a	n/a	n/a	n/a	n/a	n/a	22.1	19	16.7	20	26.3	26	21.5	14	21.4	79	
	One or more people living in my home lost their job.	n/a	n/a	n/a	n/a	n/a	n/a	n/a	n/a	n/a	n/a	n/a	n/a	n/a	n/a	n/a	n/a	n/a	n/a	n/a	5.8	5	7.5	9	6.1	6	7.7	5	6.8	25	
	I felt more anxious, nervous, worried, or angry than usual.	n/a	n/a	n/a	n/a	n/a	n/a	n/a	n/a	n/a	n/a	n/a	n/a	n/a	n/a	n/a	n/a	n/a	n/a	n/a	30.2	26	28.3	34	34.3	34	30.8	20	30.8	114	
	I felt more relaxed, comfortable, or rested than usual.	n/a	n/a	n/a	n/a	n/a	n/a	n/a	n/a	n/a	n/a	n/a	n/a	n/a	n/a	n/a	n/a	n/a	n/a	n/a	12.8	11	20.8	25	21.2	21	23.1	15	19.5	72	
	People in my home were arguing or physically fighting more than usual.	n/a	n/a	n/a	n/a	n/a	n/a	n/a	n/a	n/a	n/a	n/a	n/a	n/a	n/a	n/a	n/a	n/a	n/a	n/a	10.5	9	11.7	14	16.2	16	12.3	8	12.7	47	
	My family ate more meals together than usual.	n/a	n/a	n/a	n/a	n/a	n/a	n/a	n/a	n/a	n/a	n/a	n/a	n/a	n/a	n/a	n/a	n/a	n/a	n/a	17.4	15	24.2	29	21.2	21	29.2	19	22.7	84	
	My family shared more quality time together than usual (such as playing games, exercising, talking, watching movies/tv).	n/a	n/a	n/a	n/a	n/a	n/a	n/a	n/a	n/a	n/a	n/a	n/a	n/a	n/a	n/a	n/a	n/a	n/a	n/a	41.9	36	40	48	34.3	34	30.8	20	37.3	138	
	I learned a new hobby or skill (such as cooking, crafts, gardening, physical activities, outdoor activities, puzzles, new language).	n/a	n/a	n/a	n/a	n/a	n/a	n/a	n/a	n/a	n/a	n/a	n/a	n/a	n/a	n/a	n/a	n/a	n/a	n/a	50	43	47.5	57	43.4	43	29.2	19	43.8	162	
	I played more online games with others than usual.	n/a	n/a	n/a	n/a	n/a	n/a	n/a	n/a	n/a	n/a	n/a	n/a	n/a	n/a	n/a	n/a	n/a	n/a	n/a	45.3	39	41.7	50	37.4	37	18.5	12	37.3	138	
None of these.	n/a	n/a	n/a	n/a	n/a	n/a	n/a	n/a	n/a	n/a	n/a	n/a	n/a	n/a	n/a	n/a	n/a	n/a	n/a	4.7	4	7.5	9	9.1	9	12.3	8	8.1	30		

Remote Learning Perceptions and Experiences (Of students reporting any remote learning in the 2020-2021 school year)

Question	Response	County 2017										County 2019										County 2021									
		6th		8th		10th		12th		Total		6th		8th		10th		12th		Total		6th		8th		10th		12th		Total	
		%	n	%	n	%	n	%	n	%	n	%	n	%	n	%	n	%	n	%	n	%	n	%	n	%	n	%	n	%	n
During the 2020-2021 school year, I attended classes:	Online all year	n/a	n/a	n/a	n/a	n/a	n/a	n/a	n/a	n/a	n/a	n/a	n/a	n/a	n/a	n/a	n/a	n/a	n/a	n/a	6.8	6	5.4	7	9.1	10	5.9	4	6.8	27	
	Online most of the year or most of each week	n/a	n/a	n/a	n/a	n/a	n/a	n/a	n/a	n/a	n/a	n/a	n/a	n/a	n/a	n/a	n/a	n/a	n/a	n/a	27.3	24	37.2	48	47.3	52	33.8	23	37.2	147	
	In-person at school most of the year or most of each week	n/a	n/a	n/a	n/a	n/a	n/a	n/a	n/a	n/a	n/a	n/a	n/a	n/a	n/a	n/a	n/a	n/a	n/a	n/a	39.8	35	37.2	48	21.8	24	42.6	29	34.4	136	
	In-person at school all year	n/a	n/a	n/a	n/a	n/a	n/a	n/a	n/a	n/a	n/a	n/a	n/a	n/a	n/a	n/a	n/a	n/a	n/a	n/a	26.1	23	11.6	15	14.5	16	17.6	12	16.7	66	
These questions ask about your experience when learning online during the past school year.																															
I missed spending time at school, learning with other students in person.	NO!	n/a	n/a	n/a	n/a	n/a	n/a	n/a	n/a	n/a	n/a	n/a	n/a	n/a	n/a	n/a	n/a	n/a	n/a	n/a	9.5	6	8.2	9	12.1	11	14.3	8	10.6	34	
	no	n/a	n/a	n/a	n/a	n/a	n/a	n/a	n/a	n/a	n/a	n/a	n/a	n/a	n/a	n/a	n/a	n/a	n/a	n/a	11.1	7	10	11	22	20	17.9	10	15	48	
	yes	n/a	n/a	n/a	n/a	n/a	n/a	n/a	n/a	n/a	n/a	n/a	n/a	n/a	n/a	n/a	n/a	n/a	n/a	n/a	41.3	26	44.5	49	40.7	37	42.9	24	42.5	136	
	YES!	n/a	n/a	n/a	n/a	n/a	n/a	n/a	n/a	n/a	n/a	n/a	n/a	n/a	n/a	n/a	n/a	n/a	n/a	n/a	38.1	24	37.3	41	25.3	23	25	14	31.9	102	
These questions ask about your experience when learning online during the past school year.																															
I missed spending time at school, learning with my teachers in person.	NO!	n/a	n/a	n/a	n/a	n/a	n/a	n/a	n/a	n/a	n/a	n/a	n/a	n/a	n/a	n/a	n/a	n/a	n/a	n/a	7.9	5	10.9	12	12.1	11	10.9	6	10.7	34	
	no	n/a	n/a	n/a	n/a	n/a	n/a	n/a	n/a	n/a	n/a	n/a	n/a	n/a	n/a	n/a	n/a	n/a	n/a	n/a	11.1	7	16.4	18	18.7	17	18.2	10	16.3	52	
	yes	n/a	n/a	n/a	n/a	n/a	n/a	n/a	n/a	n/a	n/a	n/a	n/a	n/a	n/a	n/a	n/a	n/a	n/a	n/a	41.3	26	42.7	47	47.3	43	47.3	26	44.5	142	
	YES!	n/a	n/a	n/a	n/a	n/a	n/a	n/a	n/a	n/a	n/a	n/a	n/a	n/a	n/a	n/a	n/a	n/a	n/a	n/a	39.7	25	30	33	22	20	23.6	13	28.5	91	
These questions ask about your experience when learning online during the past school year.																															
When learning online I understood my teacher's instructions.	NO!	n/a	n/a	n/a	n/a	n/a	n/a	n/a	n/a	n/a	n/a	n/a	n/a	n/a	n/a	n/a	n/a	n/a	n/a	n/a	19	12	28.2	31	22	20	19.6	11	23.1	74	
	no	n/a	n/a	n/a	n/a	n/a	n/a	n/a	n/a	n/a	n/a	n/a	n/a	n/a	n/a	n/a	n/a	n/a	n/a	n/a	34.9	22	35.5	39	44	40	28.6	16	36.6	117	
	yes	n/a	n/a	n/a	n/a	n/a	n/a	n/a	n/a	n/a	n/a	n/a	n/a	n/a	n/a	n/a	n/a	n/a	n/a	n/a	31.7	20	27.3	30	28.6	26	41.1	23	30.9	99	
	YES!	n/a	n/a	n/a	n/a	n/a	n/a	n/a	n/a	n/a	n/a	n/a	n/a	n/a	n/a	n/a	n/a	n/a	n/a	n/a	14.3	9	9.1	10	5.5	5	10.7	6	9.4	30	
These questions ask about your experience when learning online during the past school year.																															
I stayed focused when doing online school work.	NO!	n/a	n/a	n/a	n/a	n/a	n/a	n/a	n/a	n/a	n/a	n/a	n/a	n/a	n/a	n/a	n/a	n/a	n/a	n/a	27.4	17	33	36	37.8	34	23.2	13	31.5	100	
	no	n/a	n/a	n/a	n/a	n/a	n/a	n/a	n/a	n/a	n/a	n/a	n/a	n/a	n/a	n/a	n/a	n/a	n/a	n/a	32.3	20	31.2	34	35.6	32	33.9	19	33.1	105	
	yes	n/a	n/a	n/a	n/a	n/a	n/a	n/a	n/a	n/a	n/a	n/a	n/a	n/a	n/a	n/a	n/a	n/a	n/a	n/a	32.3	20	26.6	29	22.2	20	37.5	21	28.4	90	
	YES!	n/a	n/a	n/a	n/a	n/a	n/a	n/a	n/a	n/a	n/a	n/a	n/a	n/a	n/a	n/a	n/a	n/a	n/a	n/a	8.1	5	9.2	10	4.4	4	5.4	3	6.9	22	
These questions ask about your experience when learning online during the past school year.																															
My learning improved when my classes were taught online due to COVID-19.	NO!	n/a	n/a	n/a	n/a	n/a	n/a	n/a	n/a	n/a	n/a	n/a	n/a	n/a	n/a	n/a	n/a	n/a	n/a	n/a	43.5	27	53.2	58	41.8	38	30.4	17	44	140	
	no	n/a	n/a	n/a	n/a	n/a	n/a	n/a	n/a	n/a	n/a	n/a	n/a	n/a	n/a	n/a	n/a	n/a	n/a	n/a	40.3	25	29.4	32	42.9	39	50	28	39	124	
	yes	n/a	n/a	n/a	n/a	n/a	n/a	n/a	n/a	n/a	n/a	n/a	n/a	n/a	n/a	n/a	n/a	n/a	n/a	n/a	8.1	5	11.9	13	9.9	9	12.5	7	10.7	34	
	YES!	n/a	n/a	n/a	n/a	n/a	n/a	n/a	n/a	n/a	n/a	n/a	n/a	n/a	n/a	n/a	n/a	n/a	n/a	n/a	8.1	5	5.5	6	5.5	5	7.1	4	6.3	20	

Remote Learning Perceptions and Experiences (Of students reporting any remote learning in the 2020-2021 school year) (continued)

Question	Response	County 2017										County 2019										County 2021									
		6th		8th		10th		12th		Total		6th		8th		10th		12th		Total		6th		8th		10th		12th		Total	
		%	n	%	n	%	n	%	n	%	n	%	n	%	n	%	n	%	n	%	n	%	n	%	n	%	n	%	n	%	n
These questions ask about your experience when learning online during the past school year.																															
I had a quiet space that I was able to use when doing online school work.	NO!	n/a	n/a	n/a	n/a	n/a	n/a	n/a	n/a	n/a	n/a	n/a	n/a	n/a	n/a	n/a	n/a	n/a	n/a	n/a	n/a	12.9	8	11.9	13	19.8	18	12.5	7	14.5	46
	no	n/a	n/a	n/a	n/a	n/a	n/a	n/a	n/a	n/a	n/a	n/a	n/a	n/a	n/a	n/a	n/a	n/a	n/a	n/a	n/a	9.7	6	17.4	19	11	10	19.6	11	14.5	46
	yes	n/a	n/a	n/a	n/a	n/a	n/a	n/a	n/a	n/a	n/a	n/a	n/a	n/a	n/a	n/a	n/a	n/a	n/a	n/a	n/a	56.5	35	52.3	57	46.2	42	46.4	26	50.3	160
	YES!	n/a	n/a	n/a	n/a	n/a	n/a	n/a	n/a	n/a	n/a	n/a	n/a	n/a	n/a	n/a	n/a	n/a	n/a	n/a	n/a	21	13	18.3	20	23.1	21	21.4	12	20.8	66
These questions ask about your experience when learning online during the past school year.																															
It was easy to use the online learning platform or website my school used for online classes.	NO!	n/a	n/a	n/a	n/a	n/a	n/a	n/a	n/a	n/a	n/a	n/a	n/a	n/a	n/a	n/a	n/a	n/a	n/a	n/a	n/a	25.4	16	27.5	30	17.6	16	16.1	9	22.3	71
	no	n/a	n/a	n/a	n/a	n/a	n/a	n/a	n/a	n/a	n/a	n/a	n/a	n/a	n/a	n/a	n/a	n/a	n/a	n/a	n/a	25.4	16	14.7	16	16.5	15	23.2	13	18.8	60
	yes	n/a	n/a	n/a	n/a	n/a	n/a	n/a	n/a	n/a	n/a	n/a	n/a	n/a	n/a	n/a	n/a	n/a	n/a	n/a	n/a	36.5	23	45	49	49.5	45	44.6	25	44.5	142
	YES!	n/a	n/a	n/a	n/a	n/a	n/a	n/a	n/a	n/a	n/a	n/a	n/a	n/a	n/a	n/a	n/a	n/a	n/a	n/a	n/a	12.7	8	12.8	14	16.5	15	16.1	9	14.4	46
These questions ask about your experience when learning online during the past school year.																															
I had access to an internet connection in my home to participate in online learning.	NO!	n/a	n/a	n/a	n/a	n/a	n/a	n/a	n/a	n/a	n/a	n/a	n/a	n/a	n/a	n/a	n/a	n/a	n/a	n/a	n/a	7.9	5	3.7	4	4.4	4	7.1	4	5.3	17
	no	n/a	n/a	n/a	n/a	n/a	n/a	n/a	n/a	n/a	n/a	n/a	n/a	n/a	n/a	n/a	n/a	n/a	n/a	n/a	n/a	4.8	3	4.6	5	5.5	5	8.9	5	5.6	18
	yes	n/a	n/a	n/a	n/a	n/a	n/a	n/a	n/a	n/a	n/a	n/a	n/a	n/a	n/a	n/a	n/a	n/a	n/a	n/a	n/a	46	29	54.1	59	50.5	46	58.9	33	52.4	167
	YES!	n/a	n/a	n/a	n/a	n/a	n/a	n/a	n/a	n/a	n/a	n/a	n/a	n/a	n/a	n/a	n/a	n/a	n/a	n/a	n/a	41.3	26	37.6	41	39.6	36	25	14	36.7	117
These questions ask about your experience when learning online during the past school year.																															
I had my own laptop, desktop computer, or other device for use for schoolwork .	NO!	n/a	n/a	n/a	n/a	n/a	n/a	n/a	n/a	n/a	n/a	n/a	n/a	n/a	n/a	n/a	n/a	n/a	n/a	n/a	n/a	14.1	9	6.4	7	1.1	1	10.7	6	7.2	23
	no	n/a	n/a	n/a	n/a	n/a	n/a	n/a	n/a	n/a	n/a	n/a	n/a	n/a	n/a	n/a	n/a	n/a	n/a	n/a	n/a	18.8	12	9.2	10	6.7	6	1.8	1	9.1	29
	yes	n/a	n/a	n/a	n/a	n/a	n/a	n/a	n/a	n/a	n/a	n/a	n/a	n/a	n/a	n/a	n/a	n/a	n/a	n/a	n/a	32.8	21	43.1	47	53.9	48	53.6	30	45.9	146
	YES!	n/a	n/a	n/a	n/a	n/a	n/a	n/a	n/a	n/a	n/a	n/a	n/a	n/a	n/a	n/a	n/a	n/a	n/a	n/a	n/a	34.4	22	41.3	45	38.2	34	33.9	19	37.7	120