

# 2021 Pennsylvania Youth Survey

Empowering Communities to Develop Strategic Prevention Programming

## Jefferson County All Questions by Grade Report

Conducted by

Pennsylvania Commission on  
Crime and Delinquency

Pennsylvania Department of  
Drug and Alcohol Programs

Pennsylvania Department  
of Education

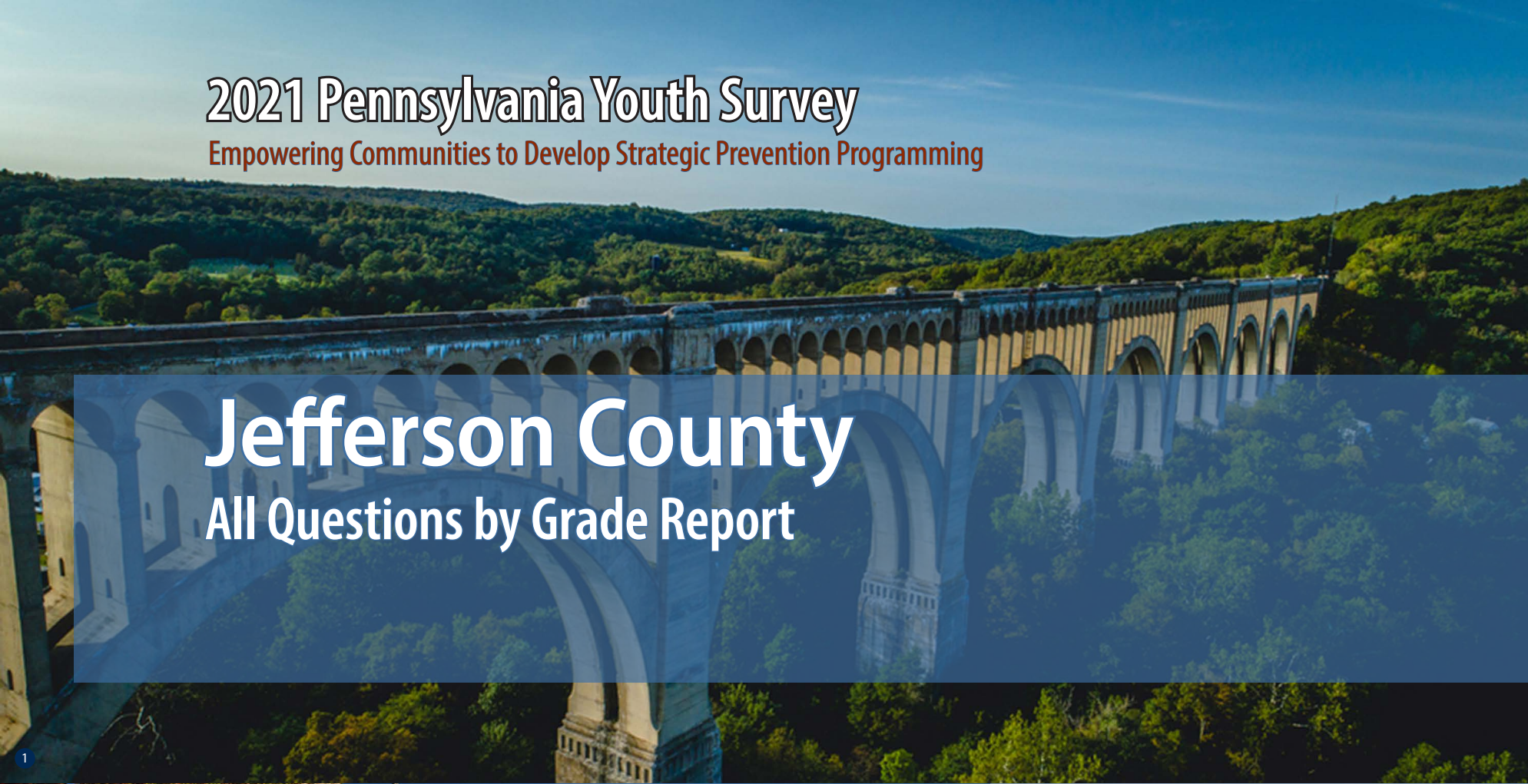

1

2

3

4

Funding provided by



About the cover photographs:

1. Historic Tunkhannock Viaduct (Nicholson). *Wyoming County, PA*  
Credit: Jacob Boomsma/Shutterstock.com

2. State street, historical Harrisburg (Harrisburg). *Dauphin County, PA*  
Credit: Ludmila Ruzickova/Shutterstock.com

3. Red barn and silo (Gettysburg). *Adams County, PA*  
Credit: Jon Bilous/Shutterstock.com

4. Frosty morning. (*Red Clover*),  
Credit: Ezdras Arroyo/Shutterstock.com

# PAYS ALL QUESTIONS BY GRADE REPORT

This report provides full results from the 2021 Pennsylvania Youth Survey (PAYS). For each survey item included in the survey, this report presents data for each response option by grade (and for all grades combined).

This report allows you to see not only the percent of students who selected each response option but also the number of students. These counts allow for you to, for example, add the counts for 10th and 12th grade to calculate a percentage for high school students. PAYS sponsors — the Pennsylvania Commission on Crime and Delinquency, Department of Drug and Alcohol Programs, and the Pennsylvania Department of Education — are supplying these data with the hope of aiding in more complete prevention and wellness planning.

## Notes to Consider Before Proceeding

This report shares data from the 2017, 2019, and 2021 PAYS administrations when data are available. If your county or district did not participate in one or more of these administrations, you will find “n/a” notations where relevant. Your full profile report also displays data from 2017, 2019, and 2021 when available.

Studies indicate that most young people are truthful in answering anonymous prevention-centered surveys such as

PAYS. To ensure valid survey results, the data here have made use of the same validity/honesty checks used in PAYS profile reports.

Data are displayed here when there are a minimum number of 25 responses at the grade level.

An overwhelming majority of these data focus on ALL students. There is only ONE instance in which the data here are reported of a subgroup of respondents — for the “Remote Learning Perceptions and Experiences” section. These remote learning items were only asked of students who indicated some form of remote learning during the COVID-19 pandemic.

If you need help reading, interpreting, or applying these data, please contact your local county drug and alcohol office or reach out to the Evidence-based Prevention and Intervention Support (EPIS) Center at:

<https://www.episcenter.psu.edu/index.php/paysquestion>

You will find the survey question data organized in the report in the following topic order:

- [Demographics](#)
- [Community Domain Risk Factors\\*](#)
- [Community Domain Protective Factors](#)
- [School Domain Risk Factors](#)
- [School Domain Protective Factors\\*](#)
- [Family Domain Risk Factors\\*](#)
- [Family Domain Protective Factors](#)
- [Peer-Individual Risk Factors\\*](#)
- [Peer-Individual Protective Factors](#)
- [ATOD Use and Access](#)
- [Antisocial Behavior](#)
- [School Climate And Safety](#)
- [Mental Health Concerns and Suicide Risk](#)
- [Transitions and Mobility, Sleep, Grief, and Stressful Events](#)
- [COVID19 Impacts](#)
- [Remote Learning Perceptions and Experiences](#)

\* NOTE: TOPIC INCLUDES SYSTEMIC FACTORS IN ADDITION TO THE QUESTIONS WITHIN THE SCALE SCORE CALCULATION.

# Demographics

Question	Response	County 2017										County 2019										County 2021										
		6th		8th		10th		12th		Total		6th		8th		10th		12th		Total		6th		8th		10th		12th		Total		
		%	n	%	n	%	n	%	n	%	n	%	n	%	n	%	n	%	n	%	n	%	n	%	n	%	n	%	n	%	n	
How old are you?	10	0.4	1	0	0	0	0	0	0	0.1	1	0.3	1	0	0	0	0	0	0	0.1	1	0	0	0	0	0	0	0	0	0	0	0
	11	61.8	176	0	0	0	0	0	0	14.9	176	55.8	201	0	0	0	0	0	0	15.4	201	59.7	175	0	0	0	0	0	0	15.8	175	
	12	37.2	106	0.3	1	0	0	0	0	9.1	107	42.5	153	0	0	0	0	0	0	11.7	153	38.6	113	0	0	0	0	0	0	10.2	113	
	13	0.7	2	56.2	177	0	0	0	0	15.2	179	1.4	5	57.7	173	0	0	0	0	13.6	178	1.7	5	55.3	161	0	0	0	0	15	166	
	14	0	0	41.6	131	0	0	0	0	11.1	131	0	0	40	120	0	0	0	0	9.2	120	0	0	41.6	121	0.4	1	0	0	11	122	
	15	0	0	1.9	6	60.3	187	0	0	16.4	193	0	0	2.3	7	60.3	207	0	0	16.3	214	0	0	2.7	8	54.8	154	0	0	14.6	162	
	16	0	0	0	0	37.1	115	0	0	9.8	115	0	0	0	0	37.6	129	0	0	9.9	129	0	0	0.3	1	42.7	120	0	0	10.9	121	
	17	0	0	0	0	2.6	8	62.7	168	14.9	176	0	0	0	0	1.5	5	65.7	201	15.7	206	0	0	0	0	2.1	6	61.6	151	14.1	157	
	18	0	0	0	0	0	0	34.7	93	7.9	93	0	0	0	0	0.6	2	32.4	99	7.7	101	0	0	0	0	0	0	38.4	94	8.5	94	
	19 or older	0	0	0	0	0	0	2.6	7	0.6	7	0	0	0	0	0	0	2	6	0.5	6	0	0	0	0	0	0	0	0	0	0	
What grade are you in?	6th	100	285	0	0	0	0	0	0	24.2	285	100	360	0	0	0	0	0	0	27.5	360	100	293	0	0	0	0	0	0	26.4	293	
	7th	0	0	0	0	0	0	0	0	0	0	0	0	0	0	0	0	0	0	0	0	0	0	0	0	0	0	0	0	0		
	8th	0	0	100	315	0	0	0	0	26.7	315	0	0	100	300	0	0	0	0	22.9	300	0	0	100	291	0	0	0	0	26.2	291	
	9th	0	0	0	0	0	0	0	0	0	0	0	0	0	0	0	0	0	0	0	0	0	0	0	0	0	0	0	0	0		
	10th	0	0	0	0	100	310	0	0	26.3	310	0	0	0	0	100	343	0	0	26.2	343	0	0	0	0	100	281	0	0	25.3	281	
	11th	0	0	0	0	0	0	0	0	0	0	0	0	0	0	0	0	0	0	0	0	0	0	0	0	0	0	0	0	0		
	12th	0	0	0	0	0	0	100	268	22.8	268	0	0	0	0	0	0	100	306	23.4	306	0	0	0	0	0	0	100	245	22.1	245	
Are you of Hispanic, Latino, or Spanish origin?	No, not of Hispanic, Latino, or Spanish origin	95.7	243	93.8	285	96	290	97	257	95.6	1,075	96.2	305	95.4	271	95.8	323	98	295	96.4	1,194	96.8	243	95.8	272	93.1	257	97.9	238	95.8	1,010	
	Yes, Mexican, Mexican Am., Chicano	0.8	2	2	6	1.3	4	0.4	1	1.2	13	0.9	3	0.7	2	0.6	2	0	0	0.6	7	2	5	1.4	4	2.2	6	0.4	1	1.5	16	
	Yes, Puerto Rican	0.4	1	1	3	1	3	1.5	4	1	11	0.9	3	0.4	1	1.2	4	0.3	1	0.7	9	0	0	0	0	0	0	0.8	2	0.2	2	
	Yes, Cuban	0.4	1	0	0	0	0	0	0	0.1	1	0.3	1	0.4	1	0.3	1	0.7	2	0.4	5	0	0	0	0	0	0	0	0	0	0	
	Yes, another Hispanic, Latino, or Spanish origin	2.8	7	3.3	10	1.7	5	1.1	3	2.2	25	1.6	5	3.2	9	2.1	7	1	3	1.9	24	1.2	3	2.8	8	4.7	13	0.8	2	2.5	26	
What is your race?	White, Caucasian	88.4	252	92.1	290	96.1	298	97	260	93.4	1,100	91.6	294	94.5	273	96.2	325	97.3	293	94.9	1,185	90.7	245	95	268	97.1	271	98	239	95.2	1,023	
	Black, African American	1.4	4	1.3	4	1.6	5	1.5	4	1.4	17	2.5	8	3.1	9	1.2	4	2.3	7	2.2	28	2.6	7	2.5	7	4.3	12	0.4	1	2.5	27	
	American Indian or Alaska Native	4.9	14	6	19	3.5	11	2.6	7	4.3	51	10	32	3.5	10	5	17	1.7	5	5.1	64	6.3	17	5.3	15	5	14	2.5	6	4.8	52	
	Asian Indian, Japanese, Native Hawaiian, Chinese, Korean, Guamanian or Chamorro, Filipino, Vietnamese, Samoan, Other Asian, Other Pacific Islander	0.7	2	0.3	1	1	3	0.7	2	0.7	8	2.5	8	1.7	5	1.8	6	0.7	2	1.7	21	3.3	9	2.8	8	2.5	7	2	5	2.7	29	
Are you?	Female	49.8	139	52.1	160	50.5	151	48.5	128	50.3	578	48.5	172	49	146	46	155	49	146	48.1	619	42.4	123	42.3	123	48.2	134	50.4	123	45.6	503	
	Male	50.2	140	47.9	147	49.5	148	51.5	136	49.7	571	51.5	183	51	152	54	182	51	152	51.9	669	54.5	158	55.3	161	50.7	141	46.7	114	52	574	
	Other	0	0	0	0	0	0	0	0	0	0	0	0	0	0	0	0	0	0	0	0	3.1	9	2.4	7	1.1	3	2.9	7	2.4	26	

**Demographics (continued)**

Question	Response	County 2017										County 2019										County 2021									
		6th		8th		10th		12th		Total		6th		8th		10th		12th		Total		6th		8th		10th		12th		Total	
		%	n	%	n	%	n	%	n	%	n	%	n	%	n	%	n	%	n	%	n	%	n	%	n	%	n	%	n	%	n
Think of where you live most of the time. Which of the following people live there with you?	Mother	88.4	252	84.8	267	83.9	260	86.6	232	85.8	1,011	89.9	319	86.2	257	83.8	280	85	256	86.3	1,112	90.4	255	83.2	242	86.7	242	85.2	208	86.4	947
	Stepmother	7.7	22	7	22	5.2	16	4.5	12	6.1	72	5.6	20	7.4	22	7.8	26	4	12	6.2	80	6	17	10.7	31	7.9	22	6.1	15	7.8	85
	Foster mother	0.7	2	0.6	2	0.3	1	0.4	1	0.5	6	0.3	1	1.3	4	0.9	3	0.3	1	0.7	9	0.4	1	0.7	2	0.7	2	0.4	1	0.5	6
	Grandmother	9.5	27	9.8	31	7.1	22	6.3	17	8.2	97	14.1	50	11.7	35	9.6	32	8	24	10.9	141	9.6	27	11.3	33	10.4	29	8.2	20	9.9	109
	Aunt	3.9	11	0.6	2	3.5	11	1.9	5	2.5	29	3.7	13	5	15	2.1	7	3	9	3.4	44	2.5	7	2.4	7	1.8	5	0.8	2	1.9	21
	Father	72.3	206	64.8	204	58.1	180	61.6	165	64.1	755	64.2	228	69.8	208	66.8	223	65.1	196	66.4	855	75.5	213	71.5	208	70.3	196	64.3	157	70.6	774
	Stepfather	12.6	36	13	41	17.4	54	15.3	41	14.6	172	16.1	57	13.8	41	14.4	48	13	39	14.4	185	14.2	40	15.5	45	14.7	41	15.6	38	15	164
	Foster father	0.4	1	0.6	2	0.6	2	0	0	0.4	5	0.6	2	1	3	0.6	2	0.3	1	0.6	8	0.4	1	1	3	0	0	0	0	0.4	4
	Grandfather	7	20	5.1	16	4.8	15	3.4	9	5.1	60	8.5	30	9.4	28	5.7	19	7	21	7.6	98	6.7	19	9.3	27	7.5	21	6.1	15	7.5	82
	Uncle	4.6	13	1	3	3.2	10	1.9	5	2.6	31	3.7	13	5	15	3.3	11	1.7	5	3.4	44	2.5	7	2.1	6	2.2	6	2	5	2.2	24
	Other Adults	2.5	7	1.9	6	1	3	3	8	2	24	2.3	8	3.4	10	2.1	7	2.3	7	2.5	32	1.1	3	2.4	7	1.4	4	1.2	3	1.6	17
	Older sister(s)	26.7	76	21.6	68	19.7	61	14.2	38	20.6	243	24.2	86	25.2	75	15.3	51	13.3	40	19.6	252	25.2	71	18.9	55	19.7	55	13.1	32	19.4	213
	Younger sister(s)	28.1	80	29.5	93	25.8	80	28.7	77	28	330	31	110	30.2	90	30.5	102	25.2	76	29.3	378	27.7	78	29.6	86	28.7	80	28.3	69	28.6	313
	Older stepsister(s)	4.6	13	2.2	7	1.9	6	0.4	1	2.3	27	1.4	5	3.4	10	1.8	6	0	0	1.6	21	3.5	10	2.7	8	2.2	6	1.2	3	2.5	27
	Younger stepsister(s)	3.9	11	3.5	11	3.5	11	1.5	4	3.1	37	5.1	18	4	12	4.2	14	1.3	4	3.7	48	1.4	4	5.5	16	2.5	7	3.7	9	3.3	36
	Older brother(s)	34	97	23.5	74	24.2	75	16.8	45	24.7	291	26.8	95	30.2	90	20.7	69	15.9	48	23.4	302	34	96	24.7	72	25.1	70	19.3	47	26	285
	Younger brother(s)	23.9	68	28.3	89	31.9	99	28	75	28.1	331	29.6	105	26.8	80	26.6	89	31.9	96	28.7	370	28.4	80	30.6	89	25.8	72	27.9	68	28.2	309
	Older stepbrother(s)	4.2	12	1.9	6	2.6	8	0.4	1	2.3	27	2.5	9	4.7	14	2.1	7	1.7	5	2.7	35	2.8	8	2.7	8	1.4	4	0.8	2	2	22
	Younger stepbrother(s)	2.5	7	3.2	10	2.9	9	1.9	5	2.6	31	2.5	9	4.7	14	3.6	12	1.3	4	3	39	2.5	7	3.4	10	1.8	5	1.6	4	2.4	26
Other children	2.5	7	1.9	6	4.2	13	3.7	10	3.1	36	3.1	11	5.7	17	3.3	11	5	15	4.2	54	2.1	6	3.1	9	1.8	5	2	5	2.3	25	
What is the language you use most often at home?	English	99.6	278	98.7	297	99.3	293	98.5	255	99	1,123	99.7	349	100	299	98.2	326	99	299	99.2	1,273	98.2	279	99.7	290	99.6	278	99.6	243	99.3	1,090
	Spanish	0.4	1	0.3	1	0.3	1	0.4	1	0.4	4	0	0	0	0	0.9	3	0.3	1	0.3	4	0.7	2	0	0	0.4	1	0	0	0.3	3
	Another language	0	0	1	3	0.3	1	1.2	3	0.6	7	0.3	1	0	0	0.9	3	0.7	2	0.5	6	1.1	3	0.3	1	0	0	0.4	1	0.5	5

## Community Domain Risk Factor: Laws and Norms Favorable Toward Drug Use

Question	Response	County 2017										County 2019										County 2021									
		6th		8th		10th		12th		Total		6th		8th		10th		12th		Total		6th		8th		10th		12th		Total	
		%	n	%	n	%	n	%	n	%	n	%	n	%	n	%	n	%	n	%	n	%	n	%	n	%	n	%	n	%	n
If a kid drank some beer, wine, or hard liquor (for example, vodka, whiskey, gin, or rum) in your neighborhood, would he or she be caught by the police?	NO!	15.7	39	19.7	54	20.5	59	30.8	76	21.6	228	12.7	41	14.2	39	27.2	91	30.8	90	21.3	261	8.6	21	14.7	39	23.4	61	33.2	75	19.7	196
	no	23.4	58	42.7	117	51.4	148	53.8	133	43.1	456	22.8	74	45.3	124	50.1	168	46.2	135	40.9	501	32	78	45.5	121	52.1	136	44.7	101	43.7	436
	yes	31.5	78	25.9	71	17.7	51	10.1	25	21.3	225	34	110	29.9	82	15.5	52	15.8	46	23.7	290	33.6	82	27.8	74	17.2	45	13.3	30	23.2	231
	YES!	29.4	73	11.7	32	10.4	30	5.3	13	14	148	30.6	99	10.6	29	7.2	24	7.2	21	14.1	173	25.8	63	12	32	7.3	19	8.8	20	13.4	134
If a kid used marijuana in your neighborhood, would he or she be caught by the police?	NO!	8.7	22	17.5	48	21.3	61	30	73	19.3	204	7.6	25	15.4	42	26.3	88	32.8	95	20.4	250	5	12	12.4	33	19.5	52	31.3	71	16.8	168
	no	13.4	34	34.5	95	41.8	120	49	119	34.8	368	18.8	62	33.3	91	47	157	41.7	121	35.1	431	23.2	56	39.8	106	48.7	130	43.6	99	39.1	391
	yes	29.6	75	29.5	81	23	66	13.6	33	24.1	255	30.3	100	32.2	88	15.9	53	16.6	48	23.6	289	38.2	92	32	85	22.5	60	16.3	37	27.4	274
	YES!	48.2	122	18.5	51	13.9	40	7.4	18	21.8	231	43.3	143	19	52	10.8	36	9	26	20.9	257	33.6	81	15.8	42	9.4	25	8.8	20	16.8	168
How wrong would most adults (over 21) in your neighborhood think it was for kids your age to drink alcohol?	Not Wrong at All	2.4	6	4	11	4.8	14	13.6	34	6.1	65	2.4	8	3.6	10	6.3	21	11.1	32	5.7	71	2.8	7	1.9	5	5.3	14	13.7	31	5.6	57
	A Little Bit Wrong	5.6	14	13.2	36	23.2	67	24.8	62	16.9	179	5	17	10.2	28	17.1	57	27.8	80	14.7	182	6.8	17	14.1	38	23	61	29.1	66	18	182
	Wrong	16.1	40	25.3	69	30.8	89	34	85	26.7	283	18.5	63	26.5	73	38.3	128	32.3	93	28.9	357	19.2	48	32.7	88	36.6	97	31.7	72	30.2	305
	Very wrong	75.8	188	57.5	157	41.2	119	27.6	69	50.3	533	74.1	252	59.6	164	38.3	128	28.8	83	50.7	627	71.2	178	51.3	138	35.1	93	25.6	58	46.2	467
How wrong would most adults (over 21) in your neighborhood think it was for kids your age to smoke cigarettes?	Not Wrong at All	2.4	6	4.4	12	4.2	12	17.4	43	6.9	73	2.9	10	2.9	8	6.6	22	15.3	44	6.8	84	2.8	7	1.9	5	5.3	14	11.5	26	5.2	52
	A Little Bit Wrong	3.2	8	6.6	18	18.3	53	23.9	59	13.1	138	4.1	14	5.5	15	9.9	33	18.1	52	9.2	114	3.2	8	7.4	20	10.2	27	18.5	42	9.6	97
	Wrong	13	32	20.1	55	26.3	76	29.1	72	22.3	235	16.1	55	27.1	74	34.3	114	32.1	92	27.2	335	16.9	42	28.6	77	31.7	84	32.6	74	27.5	277
	Very wrong	81.4	201	68.9	188	51.2	148	29.6	73	57.8	610	76.8	262	64.5	176	49.1	163	34.5	99	56.8	700	77	191	62.1	167	52.8	140	37.4	85	57.8	583
How wrong would most adults (over 21) in your neighborhood think it was for kids your age to use marijuana?	Not Wrong at All	3.2	8	4.4	12	5.2	15	11.9	30	6.1	65	2.1	7	3.3	9	9.3	31	10.8	31	6.3	78	2.8	7	0.7	2	6.4	17	12.4	28	5.4	54
	A Little Bit Wrong	0.4	1	4.4	12	12.2	35	16.7	42	8.5	90	3.2	11	4	11	10.2	34	14.2	41	7.9	97	2	5	7.4	20	7.9	21	15	34	7.9	80
	Wrong	7.7	19	15.1	41	20.9	60	29.4	74	18.3	194	10.6	36	18	49	27.1	90	30.6	88	21.3	263	8.1	20	23	62	26.7	71	27	61	21.2	214
	Very wrong	88.7	219	76.1	207	61.7	177	42.1	106	67	709	84.1	286	74.6	203	53.3	177	44.4	128	64.4	794	87.1	216	68.8	185	59	157	45.6	103	65.5	661

### Community Domain Risk Factor: Low Neighborhood Attachment

Question	Response	County 2017										County 2019										County 2021									
		6th		8th		10th		12th		Total		6th		8th		10th		12th		Total		6th		8th		10th		12th		Total	
		%	n	%	n	%	n	%	n	%	n	%	n	%	n	%	n	%	n	%	n	%	n	%	n	%	n	%	n	%	n
I like my neighborhood	NO!	6.3	16	5.8	16	16.2	47	15.8	38	11	117	8.8	30	9	25	9.2	30	11.5	33	9.6	118	7.1	18	8.1	22	6.3	17	13.9	32	8.7	89
	no	7.4	19	14.8	41	13.7	40	12.9	31	12.3	131	8.2	28	13.3	37	17.5	57	17	49	13.9	171	7.5	19	17.8	48	17.8	48	10.8	25	13.7	140
	yes	37.9	97	46.6	129	52.2	152	52.1	125	47.3	503	41.9	143	50.2	140	48.9	159	50.7	146	47.7	588	46.2	117	46.7	126	46.3	125	57.6	133	48.9	501
	YES!	48.4	124	32.9	91	17.9	52	19.2	46	29.4	313	41.1	140	27.6	77	24.3	79	20.8	60	28.9	356	39.1	99	27.4	74	29.6	80	17.7	41	28.7	294
I'd like to get out of my neighborhood	NO!	56	141	38	106	28.6	83	28.2	69	37.4	399	45.6	155	37.3	103	27.8	90	26.6	77	34.6	425	48.6	121	32.8	89	34.2	91	20.4	47	34.3	348
	no	30.2	76	39.4	110	37.9	110	36.7	90	36.2	386	32.9	112	39.1	108	38.3	124	31.4	91	35.4	435	31.3	78	43.2	117	34.2	91	32.2	74	35.4	360
	yes	8.7	22	13.3	37	19	55	21.2	52	15.6	166	12.4	42	14.5	40	22.5	73	27.9	81	19.2	236	13.3	33	14	38	19.5	52	30	69	18.9	192
	YES!	5.2	13	9.3	26	14.5	42	13.9	34	10.8	115	9.1	31	9.1	25	11.4	37	14.1	41	10.9	134	6.8	17	10	27	12	32	17.4	40	11.4	116
If I had to move, I would miss the neighborhood I now live in	NO!	7.3	19	7.8	22	18.6	54	18.2	45	13	140	9.7	33	7.9	22	12	39	11.7	34	10.3	128	9.9	25	11.8	32	9.7	26	16.1	37	11.8	120
	no	13.8	36	21.4	60	16.6	48	21.9	54	18.4	198	12.9	44	18.6	52	23.6	77	22.8	66	19.3	239	13.4	34	21.4	58	21.7	58	19.1	44	19	194
	yes	29.2	76	35.2	99	38.3	111	41.7	103	36.1	389	32.6	111	40	112	38.7	126	41	119	37.8	468	28.1	71	32.1	87	40.8	109	43.9	101	36	368
	YES!	49.6	129	35.6	100	26.6	77	18.2	45	32.6	351	44.9	153	33.6	94	25.8	84	24.5	71	32.5	402	48.6	123	34.7	94	27.7	74	20.9	48	33.2	339

### Community Domain Risk Factor: Perceived Availability of Drugs and Handguns

Question	Response	County 2017										County 2019										County 2021									
		6th		8th		10th		12th		Total		6th		8th		10th		12th		Total		6th		8th		10th		12th		Total	
		%	n	%	n	%	n	%	n	%	n	%	n	%	n	%	n	%	n	%	n	%	n	%	n	%	n	%	n	%	n
How easy would it be for you to get any, if you wanted to get any, beer, wine, or hard liquor (for example, vodka, whiskey, gin, or rum)?	Very hard	69.2	166	46.6	130	31.4	91	21.3	52	41.7	439	62.6	214	46.8	130	31.7	106	26	76	42.2	526	62.3	154	43.7	117	29.3	78	21.5	49	39.4	398
	Sort of hard	15	36	16.8	47	16.9	49	14.8	36	16	168	13.5	46	22.7	63	20.7	69	19.9	58	18.9	236	19.4	48	19.8	53	21.1	56	23.2	53	20.8	210
	Sort of easy	8.3	20	17.6	49	24.1	70	27.9	68	19.7	207	11.4	39	18	50	25.4	85	25.3	74	19.9	248	10.1	25	19	51	24.8	66	26.3	60	20	202
	Very easy	7.5	18	19	53	27.6	80	36.1	88	22.7	239	12.6	43	12.6	35	22.2	74	28.8	84	18.9	236	8.1	20	17.5	47	24.8	66	28.9	66	19.7	199
How easy would it be for you to get any, if you wanted to get any, cigarettes?	Very hard	75.9	183	61.8	170	39.7	115	20.9	51	49.4	519	74.4	253	59.2	164	44.3	148	30.8	90	52.7	655	78	191	58.1	155	47.9	128	36.8	84	55.4	558
	Sort of hard	11.2	27	12	33	16.6	48	11.1	27	12.9	135	9.1	31	14.8	41	14.1	47	11.3	33	12.2	152	9.4	23	15	40	15.4	41	19.7	45	14.8	149
	Sort of easy	7.1	17	8.7	24	17.6	51	20.5	50	13.5	142	7.4	25	12.3	34	18.9	63	16.8	49	13.8	171	6.9	17	13.9	37	19.1	51	21.1	48	15.2	153
	Very easy	5.8	14	17.5	48	26.2	76	47.5	116	24.2	254	9.1	31	13.7	38	22.8	76	41.1	120	21.3	265	5.7	14	13.1	35	17.6	47	22.4	51	14.6	147
How easy would it be for you to get, if you wanted to get, a handgun?	Very hard	71.5	173	63.4	175	55.1	161	46.7	114	59.1	623	72.6	246	66.8	185	60.6	200	53.4	156	63.6	787	64.9	159	60.4	162	54.5	144	50.7	115	57.8	580
	Sort of hard	12	29	16.7	46	16.8	49	21.7	53	16.8	177	14.2	48	15.2	42	18.5	61	18.8	55	16.6	206	17.6	43	16.8	45	21.2	56	22.5	51	19.4	195
	Sort of easy	8.3	20	10.1	28	13.4	39	12.7	31	11.2	118	5	17	7.6	21	8.8	29	10.6	31	7.9	98	11.8	29	12.3	33	10.2	27	11.5	26	11.5	115
	Very easy	8.3	20	9.8	27	14.7	43	18.9	46	12.9	136	8.3	28	10.5	29	12.1	40	17.1	50	11.9	147	5.7	14	10.4	28	14	37	15.4	35	11.4	114
How easy would it be for you to get, if you wanted to get, a drug like cocaine, LSD, or amphetamines?	Very hard	94.9	225	89	243	78.7	229	64.6	159	81.8	856	93.4	313	89.5	248	74	247	67.8	198	81.3	1,006	95.1	233	88.4	237	81.2	216	71.7	162	84.4	848
	Sort of hard	1.7	4	6.2	17	10.7	31	17.1	42	9	94	3.3	11	6.5	18	13.5	45	16.8	49	9.9	123	2.4	6	6.3	17	11.7	31	14.2	32	8.6	86
	Sort of easy	0.8	2	1.5	4	6.9	20	9.8	24	4.8	50	1.2	4	1.4	4	7.2	24	6.2	18	4	50	1.6	4	3	8	3.4	9	7.5	17	3.8	38
	Very easy	2.5	6	3.3	9	3.8	11	8.5	21	4.5	47	2.1	7	2.5	7	5.4	18	9.2	27	4.8	59	0.8	2	2.2	6	3.8	10	6.6	15	3.3	33

### Community Domain Risk Factor: Perceived Availability of Drugs and Handguns (continued)

Question	Response	County 2017										County 2019										County 2021									
		6th		8th		10th		12th		Total		6th		8th		10th		12th		Total		6th		8th		10th		12th		Total	
		%	n	%	n	%	n	%	n	%	n	%	n	%	n	%	n	%	n	%	n	%	n	%	n	%	n	%	n	%	n
How easy would it be for you to get any, if you wanted to get any, marijuana?	Very hard	94.1	222	77.2	210	52.2	151	38	92	65	675	91.1	306	78	216	47.3	157	40	116	64.4	795	90.5	219	75.4	202	53	141	39.6	90	65	652
	Sort of hard	1.7	4	9.6	26	15.2	44	16.1	39	10.9	113	4.5	15	7.2	20	16.6	55	14.5	42	10.7	132	4.5	11	8.2	22	16.5	44	17.2	39	11.6	116
	Sort of easy	1.7	4	5.1	14	12.5	36	14.9	36	8.7	90	1.8	6	6.1	17	12.3	41	20	58	9.9	122	1.7	4	8.6	23	12.4	33	16.7	38	9.8	98
	Very easy	2.5	6	8.1	22	20.1	58	31	75	15.5	161	2.7	9	8.7	24	23.8	79	25.5	74	15.1	186	3.3	8	7.8	21	18	48	26.4	60	13.7	137
If you wanted to get prescription drugs not prescribed to you, how easy would it be for you to get some?	Very hard	75.6	180	62.1	185	54.3	163	40.5	106	57.7	634	73	235	59.7	172	49.4	167	47.5	143	57.4	717	71.5	186	60.4	171	46.2	129	44.7	109	55.8	595
	Sort of hard	12.6	30	19.1	57	20.3	61	27.9	73	20.1	221	14.6	47	24	69	18	61	21.3	64	19.3	241	16.9	44	20.8	59	25.8	72	24.2	59	22	234
	Sort of easy	6.7	16	9.7	29	15.3	46	15.6	41	12	132	9.3	30	10.4	30	22.5	76	19.9	60	15.7	196	7.3	19	12.7	36	16.1	45	22.1	54	14.4	154
	Very easy	5	12	9.1	27	10	30	16	42	10.1	111	3.1	10	5.9	17	10.1	34	11.3	34	7.6	95	4.2	11	6	17	11.8	33	9	22	7.8	83
If you drank alcohol during the past 12 months, how did you usually get it? (Please note the data reported here are of ALL students, including non-users. Profile reports produced for PAYS report these data only of past-year users. Because these data are of ALL students, the numbers and percentages here will not align with the data presented in your profile report. In 2021, this question involved skip logic, and students reporting that they had not used alcohol in their lifetime were not shown this question. In the data, those not using in their lifetime were recoded as "Did not drink any alcohol" for this item.)	Did not drink any alcohol	88.8	159	77.5	148	58.9	116	47.6	81	68.4	504	95.5	255	78.9	180	61.6	149	60.1	134	74.8	718	95.3	265	85.1	228	65.1	168	57.4	128	76.8	789
	Bought it in a store	0	0	0.5	1	2	4	1.2	2	0.9	7	0	0	0	0	1.7	4	2.7	6	1	10	2.5	1	0	0	0	0	1.5	2	0.7	3
	Bought it at a restaurant, bar or club	0	0	0.5	1	1	2	0.6	1	0.5	4	0	0	0	0	1.7	4	0.9	2	0.6	6	5	2	0	0	0.7	1	0.8	1	1	4
	Bought it at a public event such as a concert or sporting event	0	0	0	0	1	2	0	0	0.3	2	0	0	0	0	0.8	2	1.3	3	0.5	5	5	2	0	0	0.7	1	0.8	1	1	4
	Gave someone money to buy it for me	1.1	2	3.7	7	8.6	17	17.6	30	7.6	56	0	0	3.1	7	10.7	26	19.3	43	7.9	76	0	0	3	3	16.1	23	31.5	41	16.3	67
	Parents provided it to me	3.4	6	6.8	13	6.6	13	6.5	11	5.8	43	2.6	7	7.9	18	9.9	24	9.9	22	7.4	71	10	4	16.2	16	20.3	29	20	26	18.2	75
	Friends' parents provided it to me	2.2	4	4.2	8	7.6	15	5.3	9	4.9	36	0.4	1	2.6	6	9.9	24	10.8	24	5.7	55	5	2	5.1	5	18.9	27	17.7	23	13.8	57
	Friends, brothers, or sisters over 21 provided it to me	0.6	1	2.6	5	4.1	8	9.4	16	4.1	30	0.4	1	2.6	6	7	17	10.8	24	5	48	2.5	1	6.1	6	13.3	19	19.2	25	12.4	51
	Friends, brothers, or sisters under 21 provided it to me	2.8	5	1.6	3	4.1	8	4.7	8	3.3	24	0	0	2.2	5	6.6	16	4.9	11	3.3	32	0	0	6.1	6	9.1	13	12.3	16	8.5	35
	Other relatives (uncles, aunts, cousins, grandparents, etc.) provided it to me	1.7	3	4.7	9	5.6	11	2.9	5	3.8	28	1.9	5	4.4	10	5.8	14	4.5	10	4.1	39	7.5	3	11.1	11	10.5	15	10	13	10.2	42
	Other source provided it to me	1.7	3	3.1	6	7.6	15	10.6	18	5.7	42	0.4	1	4.8	11	9.1	22	10.8	24	6	58	5	2	6.1	6	16.1	23	20.8	27	14.1	58
Took without permission, stole, or found it (my home, friend's home, store, etc.)	1.1	2	6.8	13	10.7	21	9.4	16	7.1	52	0.7	2	10.5	24	14	34	10.3	23	8.6	83	12.5	5	16.2	16	27.3	39	21.5	28	21.4	88	
If you used any prescription drugs without a prescription during the last 12 months, how did you get them? (Please note the data reported here are of ALL students, including non-users. Profile reports produced for PAYS report these data only of past-year users. Because these data are of ALL students, the numbers and percentages here will not align with the data presented in your profile report.)	I did not take any prescription drugs without a doctor's prescription	93.3	167	89.5	171	92.9	183	90.6	154	91.6	675	98.5	259	96	218	94.3	231	94.7	214	95.9	922	94.2	130	94.6	141	90.6	155	92.7	139	92.9	565
	Took them from a family member living in my home	0.6	1	2.1	4	1	2	1.8	3	1.4	10	0.8	2	1.3	3	1.6	4	1.8	4	1.4	13	1.4	2	4	6	4.1	7	2.7	4	3.1	19
	Took them from other relatives not living in my home	0	0	0.5	1	0	0	0	0	0.1	1	0	0	0.9	2	0.8	2	0.9	2	0.6	6	0	0	0.7	1	1.2	2	0	0	0.5	3
	Took them from someone not related to me	0	0	0.5	1	0.5	1	0.6	1	0.4	3	0	0	0.9	2	2	5	1.3	3	1	10	0	0	0.7	1	0.6	1	1.3	2	0.7	4
	A friend or family member gave them to me	0	0	3.7	7	1	2	1.8	3	1.6	12	0.8	2	2.6	6	2.4	6	1.3	3	1.8	17	3.6	5	2	3	3.5	6	4	6	3.3	20
	Bought them from someone	0	0	1	2	0.5	1	0.6	1	0.5	4	0	0	0.4	1	2.4	6	1.8	4	1.1	11	1.4	2	0.7	1	1.8	3	2.7	4	1.6	10
	Ordered them over the Internet	0	0	0.5	1	0	0	1.8	3	0.5	4	0	0	0	0	0.4	1	1.8	4	0.5	5	1.4	2	0	0	0	0	0.7	1	0.5	3



### Community Domain Protective Factor: Rewards for Prosocial Involvement

Question	Response	County 2017										County 2019										County 2021									
		6th		8th		10th		12th		Total		6th		8th		10th		12th		Total		6th		8th		10th		12th		Total	
		%	n	%	n	%	n	%	n	%	n	%	n	%	n	%	n	%	n	%	n	%	n	%	n	%	n	%	n	%	n
My neighbors notice when I am doing a good job and let me know	NO!	31.5	80	34.7	96	35.9	103	40.4	99	35.6	378	26.6	90	38.1	106	35	115	34.8	100	33.4	411	38	95	36.9	100	36.6	98	39.8	92	37.7	385
	no	37.8	96	43	119	41.1	118	38.8	95	40.3	428	44.4	150	36.3	101	43.5	143	39.4	113	41.2	507	39.6	99	43.2	117	39.9	107	30.7	71	38.6	394
	yes	20.1	51	16.2	45	18.5	53	15.5	38	17.6	187	19.8	67	18.7	52	17.6	58	21.3	61	19.3	238	19.6	49	14.4	39	17.9	48	26	60	19.2	196
	YES!	10.6	27	6.1	17	4.5	13	5.3	13	6.6	70	9.2	31	6.8	19	4	13	4.5	13	6.2	76	2.8	7	5.5	15	5.6	15	3.5	8	4.4	45
There are people in my neighborhood who are proud of me when I do something well	NO!	21.6	54	25.3	70	28.3	81	36.4	88	27.8	293	23.1	78	31.7	88	28.6	93	28.5	82	27.7	341	28.1	70	28.5	77	29.9	80	32.5	75	29.7	302
	no	27.6	69	34.7	96	34.6	99	25.6	62	30.9	326	31.7	107	29.5	82	35.1	114	30.2	87	31.7	390	34.9	87	33	89	32.8	88	23.4	54	31.2	318
	yes	36	90	28.5	79	28.7	82	30.6	74	30.8	325	28.7	97	30.2	84	27.1	88	33	95	29.6	364	28.5	71	29.6	80	29.5	79	35.1	81	30.6	311
	YES!	14.8	37	11.6	32	8.4	24	7.4	18	10.5	111	16.6	56	8.6	24	9.2	30	8.3	24	10.9	134	8.4	21	8.9	24	7.8	21	9.1	21	8.5	87
There are people in my neighborhood who encourage me to do my best	NO!	18.4	47	22	61	26	75	30.7	75	24.2	258	17.4	59	26.7	74	26.7	87	27.2	78	24.2	298	21.3	53	21.8	59	24.5	66	28.1	65	23.8	243
	no	18	46	29.2	81	25	72	24.6	60	24.3	259	24.8	84	27.8	77	31	101	25.8	74	27.3	336	24.9	62	32.8	89	28.3	76	21.6	50	27.2	277
	yes	37.3	95	32.5	90	37.5	108	35.2	86	35.6	379	35.4	120	32.5	90	30.7	100	37.6	108	34	418	39.8	99	30.3	82	33.8	91	39	90	35.5	362
	YES!	26.3	67	16.2	45	11.5	33	9.4	23	15.8	168	22.4	76	13	36	11.7	38	9.4	27	14.4	177	14.1	35	15.1	41	13.4	36	11.3	26	13.5	138

### School Domain Risk Factor: Academic Failure

Question	Response	County 2017										County 2019										County 2021									
		6th		8th		10th		12th		Total		6th		8th		10th		12th		Total		6th		8th		10th		12th		Total	
		%	n	%	n	%	n	%	n	%	n	%	n	%	n	%	n	%	n	%	n	%	n	%	n	%	n	%	n	%	n
Putting them all together, what were your grades like last year?	Mostly A's	65.6	170	48.8	137	35.2	102	50.2	125	49.5	534	57.3	197	50.9	141	43.9	144	52.1	151	51.1	633	61.8	168	45.5	125	51.3	138	55.8	130	53.5	561
	Mostly B's	28.6	74	27.4	77	37.9	110	37.8	94	32.9	355	33.1	114	32.9	91	35.4	116	31.7	92	33.3	413	29.4	80	26.5	73	30.1	81	27.9	65	28.5	299
	Mostly C's	4.6	12	13.5	38	19.7	57	9.2	23	12	130	7.8	27	12.6	35	15.2	50	12.8	37	12	149	7	19	18.9	52	12.3	33	11.2	26	12.4	130
	Mostly D's	1.2	3	7.1	20	5.9	17	2	5	4.2	45	1.5	5	2.2	6	4.6	15	2.1	6	2.6	32	1.1	3	5.5	15	5.9	16	4.3	10	4.2	44
	Mostly F's	0	0	3.2	9	1.4	4	0.8	2	1.4	15	0.3	1	1.4	4	0.9	3	1.4	4	1	12	0.7	2	3.6	10	0.4	1	0.9	2	1.4	15
Are most of your school grades better than the grades of most students in your class?	NO!	8	20	9.5	26	10.7	32	10.4	26	9.7	104	7.9	27	6.7	19	9.1	30	9.9	29	8.4	105	5.5	14	6.5	18	8.5	23	13.8	32	8.4	87
	no	23.6	59	30.7	84	35.9	107	25.7	64	29.3	314	21.8	74	30.3	86	29.5	97	25.9	76	26.7	333	31.5	80	27.3	75	27.8	75	22.4	52	27.4	282
	yes	50.4	126	38.3	105	37.6	112	45.8	114	42.7	457	46.5	158	49.3	140	43.2	142	45.4	133	46	573	46.1	117	50.5	139	44.1	119	41.4	96	45.7	471
	YES!	18	45	21.5	59	15.8	47	18.1	45	18.3	196	23.8	81	13.7	39	18.2	60	18.8	55	18.9	235	16.9	43	15.6	43	19.6	53	22.4	52	18.5	191

## School Domain Risk Factor: Low Commitment to School

Question	Response	County 2017										County 2019										County 2021									
		6th		8th		10th		12th		Total		6th		8th		10th		12th		Total		6th		8th		10th		12th		Total	
		%	n	%	n	%	n	%	n	%	n	%	n	%	n	%	n	%	n	%	n	%	n	%	n	%	n	%	n	%	n
During the last four weeks, how many whole days of school have you missed because you skipped or cut?	None	90.6	240	82.2	236	77.8	231	72.3	183	80.8	890	82.9	290	84	241	77.5	259	68.8	203	78.4	993	75	204	75.3	210	73.4	199	70.3	166	73.6	779
	1 day	5.7	15	12.2	35	13.5	40	12.3	31	11	121	10.3	36	9.4	27	12.9	43	16.6	49	12.2	155	10.7	29	13.3	37	14	38	11.4	27	12.4	131
	2 days	3	8	2.4	7	4.4	13	5.1	13	3.7	41	2.9	10	3.1	9	4.8	16	6.4	19	4.3	54	6.3	17	3.2	9	5.9	16	7.2	17	5.6	59
	3 days	0.4	1	1.4	4	1.3	4	5.1	13	2	22	1.1	4	2.1	6	1.2	4	3.1	9	1.8	23	2.9	8	2.2	6	1.8	5	3.4	8	2.6	27
	4 to 5 days	0.4	1	1	3	2	6	4.3	11	1.9	21	1.7	6	1.4	4	2.4	8	2.4	7	2	25	2.9	8	2.9	8	3	8	3.8	9	3.1	33
	6 to 10 days	0	0	0.3	1	0.7	2	0.8	2	0.5	5	0.9	3	0	0	1.2	4	1.7	5	0.9	12	0.7	2	2.2	6	1.1	3	3	7	1.7	18
	11 or more days	0	0	0.3	1	0.3	1	0	0	0.2	2	0.3	1	0	0	0	0	0	1	3	0.3	4	1.5	4	1.1	3	0.7	2	0.8	2	1
How important do you think the things you are learning in school are going to be for your later life?	Very important	53	141	28.7	83	29.8	88	28.2	71	34.8	383	42.4	148	27.4	79	18.6	62	23.3	68	28.3	357	37.9	103	19.4	54	14.8	40	16.7	39	22.3	236
	Quite important	18.8	50	21.5	62	18.3	54	19.8	50	19.6	216	24.6	86	23.6	68	18.6	62	20.2	59	21.8	275	22.1	60	23.3	65	19.2	52	16.2	38	20.4	215
	Fairly important	16.9	45	25.3	73	27.1	80	24.2	61	23.5	259	19.2	67	21.2	61	25.2	84	21.6	63	21.8	275	22.8	62	28.7	80	25.8	70	26.1	61	25.9	273
	Slightly important	7.5	20	18	52	16.6	49	19	48	15.3	169	10	35	20.8	60	25.5	85	22.6	66	19.5	246	12.1	33	21.1	59	28	76	27.8	65	22.1	233
	Not at all important	3.8	10	6.6	19	8.1	24	8.7	22	6.8	75	3.7	13	6.9	20	12	40	12.3	36	8.6	109	5.1	14	7.5	21	12.2	33	13.2	31	9.4	99
How interesting are most of your courses to you?	Very interesting and stimulating	28.6	70	10.9	31	14.9	44	15.1	38	17	183	25.7	86	8.1	23	10.3	34	16.1	47	15.3	190	15.7	40	8.3	23	8.1	22	11.9	28	10.9	113
	Quite interesting	31.4	77	15.4	44	22	65	19.4	49	21.8	235	27.8	93	25.7	73	17.6	58	21.9	64	23.2	288	31.1	79	21.7	60	22.1	60	20.9	49	23.9	248
	Fairly interesting	24.5	60	38.6	110	34.8	103	34.1	86	33.3	359	25.7	86	34.2	97	28.3	93	29.5	86	29.2	362	29.1	74	37.2	103	33.6	91	32.8	77	33.3	345
	Slightly Dull	9.8	24	20	57	12.8	38	17.1	43	15	162	13.1	44	17.6	50	25.2	83	20.9	61	19.2	238	16.5	42	20.9	58	19.9	54	20.9	49	19.6	203
	Very Dull	5.7	14	15.1	43	15.5	46	14.3	36	12.9	139	7.8	26	14.4	41	18.5	61	11.6	34	13.1	162	7.5	19	11.9	33	16.2	44	13.6	32	12.3	128
How often do you feel that the school work you are assigned is meaningful and important?	Never	10.9	28	15.7	45	14.2	42	18.8	47	14.9	162	10	35	11.3	32	13.6	45	21.1	62	13.8	174	5.7	15	12.6	35	16.8	45	14	33	12.2	128
	Seldom	5.8	15	14.3	41	16.9	50	25.2	63	15.5	169	6.3	22	13.1	37	24.2	80	20.7	61	15.9	200	5.3	14	13.7	38	19.4	52	25.1	59	15.6	163
	Sometimes	24.8	64	33.2	95	39.7	117	36.4	91	33.7	367	23.6	83	36.9	104	36.1	119	32	94	31.8	400	34	90	35.6	99	39.9	107	36.6	86	36.5	382
	Often	21.7	56	21.7	62	17.6	52	13.6	34	18.7	204	26.5	93	24.5	69	14.5	48	17	50	20.7	260	27.5	73	18.7	52	15.3	41	16.2	38	19.5	204
	Almost Always	36.8	95	15	43	11.5	34	6	15	17.2	187	33.6	118	14.2	40	11.5	38	9.2	27	17.7	223	27.5	73	19.4	54	8.6	23	8.1	19	16.2	169
Now thinking back over the past year in school, how often did you enjoy being in school?	Never	13.6	36	19.2	55	18.8	56	24.6	62	19	209	15.3	54	11.6	33	19	63	21.2	62	16.8	212	12.7	34	16.9	47	16.2	44	16.6	39	15.6	164
	Seldom	5.3	14	14.7	42	15.4	46	19.8	50	13.8	152	4.8	17	14.4	41	16.6	55	14	41	12.2	154	7.9	21	14.7	41	17.3	47	14	33	13.5	142
	Sometimes	29.5	78	29	83	30.2	90	25.8	65	28.7	316	32.5	115	37.5	107	33.4	111	28.4	83	32.9	416	30.3	81	36.7	102	36.8	100	34	80	34.5	363
	Often	26.9	71	24.1	69	25.2	75	23.8	60	25	275	24.3	86	24.6	70	21.7	72	28.1	82	24.5	310	26.2	70	22.3	62	22.8	62	24.7	58	24	252
	Almost Always	24.6	65	12.9	37	10.4	31	6	15	13.5	148	23.2	82	11.9	34	9.3	31	8.2	24	13.5	171	22.8	61	9.4	26	7	19	10.6	25	12.5	131
Now thinking back over the past year in school, how often did you hate being in school?	Never	21.4	57	11	31	11.7	35	13.9	35	14.4	158	21.9	77	11.6	33	7.6	25	10.2	30	13.1	165	22.1	59	7.2	20	5.6	15	10.2	24	11.3	118
	Seldom	16.2	43	18.9	53	19.1	57	19	48	18.3	201	17.7	62	18.6	53	17	56	20.8	61	18.4	232	15.7	42	14.9	41	15.9	43	15.7	37	15.6	163
	Sometimes	36.8	98	31	87	30.1	90	30.2	76	32	351	31.3	110	30.5	87	27.9	92	28	82	29.5	371	33.7	90	31.5	87	33	89	30.2	71	32.2	337
	Often	11.7	31	20.3	57	21.7	65	19.4	49	18.4	202	13.1	46	22.5	64	26.1	86	21.5	63	20.6	259	15.7	42	22.8	63	25.9	70	24.3	57	22.1	232
	Almost Always	13.9	37	18.9	53	17.4	52	17.5	44	16.9	186	16	56	16.8	48	21.5	71	19.5	57	18.4	232	12.7	34	23.6	65	19.6	53	19.6	46	18.9	198

**School Domain Risk Factor: Low Commitment to School (continued)**

Question	Response	County 2017										County 2019										County 2021									
		6th		8th		10th		12th		Total		6th		8th		10th		12th		Total		6th		8th		10th		12th		Total	
		%	n	%	n	%	n	%	n	%	n	%	n	%	n	%	n	%	n	%	n	%	n	%	n	%	n	%	n	%	n
Now thinking back over the past year in school, how often did you try to do best work in school?	Never	2.6	7	3.9	11	5.4	16	10.8	27	5.6	61	0.9	3	1.8	5	3.9	13	5.4	16	2.9	37	0.8	2	2.2	6	1.8	5	3.8	9	2.1	22
	Seldom	1.5	4	1.8	5	3	9	2.8	7	2.3	25	0.6	2	3.5	10	3.6	12	4.1	12	2.9	36	1.5	4	6.1	17	8.5	23	6	14	5.5	58
	Sometimes	3.4	9	12.7	36	18.1	54	20.7	52	13.8	151	5.4	19	12	34	22.4	74	18	53	14.3	180	5.3	14	17.7	49	19.5	53	20	47	15.5	163
	Often	13.9	37	27.2	77	30.2	90	28.7	72	25.1	276	20.5	72	26.5	75	30.6	101	33	97	27.4	345	22.2	59	23.1	64	29.8	81	29.4	69	26	273
	Almost Always	78.6	209	54.4	154	43.3	129	37.1	93	53.3	585	72.6	255	56.2	159	39.4	130	39.5	116	52.5	660	70.3	187	50.9	141	40.4	110	40.9	96	50.9	534

**School Domain Protective Factor: Opportunities for Prosocial Involvement**

Question	Response	County 2017										County 2019										County 2021									
		6th		8th		10th		12th		Total		6th		8th		10th		12th		Total		6th		8th		10th		12th		Total	
		%	n	%	n	%	n	%	n	%	n	%	n	%	n	%	n	%	n	%	n	%	n	%	n	%	n	%	n	%	n
Teachers ask me to work on special classroom projects	NO!	13.8	34	15.5	43	17.9	52	22	54	17.3	183	13.6	46	17.1	48	17.4	57	19.2	56	16.7	207	14.9	38	17.6	48	21.6	58	24.1	56	19.5	200
	no	37.4	92	43.9	122	50.7	147	42.9	105	44	466	31.6	107	44.6	125	50.9	167	43.6	127	42.5	526	37.3	95	49.6	135	50.9	137	40.9	95	44.9	462
	yes	33.3	82	30.2	84	27.2	79	26.9	66	29.4	311	30.4	103	29.3	82	25.3	83	28.5	83	28.4	351	32.5	83	23.5	64	21.9	59	27.6	64	26.3	270
	YES!	15.4	38	10.4	29	4.1	12	8.2	20	9.3	99	24.5	83	8.9	25	6.4	21	8.6	25	12.4	154	15.3	39	9.2	25	5.6	15	7.3	17	9.3	96
There are lots of chances for students in my school to talk one-on-one with a teacher	NO!	8.2	20	10	28	9.9	29	15.3	38	10.8	115	6.6	22	6.7	19	7.9	26	9.2	27	7.6	94	5.7	14	5.9	16	5.2	14	5.2	12	5.5	56
	no	19.2	47	19.7	55	18.1	53	13.7	34	17.7	189	17.2	57	18.4	52	20.1	66	15.8	46	17.9	221	22.4	55	21.1	57	21.6	58	11.6	27	19.4	197
	yes	40	98	42.7	119	51.9	152	47.2	117	45.6	486	47.1	156	49.5	140	51.4	169	49.7	145	49.4	610	46.1	113	47	127	53	142	51.1	119	49.3	501
	YES!	32.7	80	27.6	77	20.1	59	23.8	59	25.8	275	29	96	25.4	72	20.7	68	25.3	74	25.1	310	25.7	63	25.9	70	20.1	54	32.2	75	25.8	262
I have lots of chances to be part of class discussions or activities	NO!	6.3	16	3.2	9	6.8	20	10.2	25	6.5	70	5.6	19	4.3	12	3.4	11	7.2	21	5.1	63	3.5	9	2.9	8	4.5	12	5.2	12	4	41
	no	11	28	10.3	29	10.9	32	11.8	29	11	118	11.7	40	8.9	25	11	36	10.3	30	10.6	131	16.8	43	11.3	31	11.2	30	6.9	16	11.7	120
	yes	45.9	117	55.3	156	57.5	169	49.8	122	52.4	564	49.9	170	54.6	154	58.3	190	55.5	161	54.5	675	49.6	127	52.6	144	58.4	156	55	127	53.9	554
	YES!	36.9	94	31.2	88	24.8	73	28.2	69	30.1	324	32.8	112	32.3	91	27.3	89	26.9	78	29.9	370	30.1	77	33.2	91	25.8	69	32.9	76	30.4	313
In my school, students have lots of chances to help decide things like class activities and rules	NO!	13.5	33	11.6	32	15.1	44	16.7	41	14.2	150	13.8	47	11.4	32	14.7	48	14.6	42	13.7	169	9.8	25	12.1	33	9.8	26	13.8	32	11.3	116
	no	30.6	75	40.6	112	35.3	103	35.9	88	35.7	378	29.9	102	28.9	81	31.9	104	27.2	78	29.6	365	34.4	88	33.8	92	40	106	28	65	34.2	351
	yes	37.6	92	35.5	98	39.7	116	35.5	87	37.1	393	41.3	141	39.6	111	42.9	140	43.6	125	41.9	517	45.7	117	42.3	115	39.2	104	45.7	106	43.1	442
	YES!	18.4	45	12.3	34	9.9	29	11.8	29	12.9	137	15	51	20	56	10.4	34	14.6	42	14.8	183	10.2	26	11.8	32	10.9	29	12.5	29	11.3	116
There are lots of chances for students in my school to get involved in sports, clubs, and other school activities outside of class	NO!	3.5	9	2.5	7	5.8	17	13	32	6	65	3	10	3.5	10	3.7	12	8	23	4.5	55	2.4	6	1.8	5	4.5	12	5.2	12	3.4	35
	no	5.8	15	5.7	16	11	32	13	32	8.8	95	11	37	2.8	8	7	23	9	26	7.6	94	8.2	21	2.9	8	10.4	28	6.4	15	7	72
	yes	37	95	36.1	101	45.5	133	33.3	82	38.2	411	41.1	138	34.4	97	44	144	40.6	117	40.2	496	41.2	105	40.7	111	37.9	102	45.5	106	41.2	424
	YES!	53.7	138	55.7	156	37.7	110	40.7	100	46.9	504	44.9	151	59.2	167	45.3	148	42.4	122	47.7	588	48.2	123	54.6	149	47.2	127	42.9	100	48.4	499

### School Domain Protective Factor: Opportunities for Prosocial Involvement (continued)

Question	Response	County 2017										County 2019										County 2021									
		6th		8th		10th		12th		Total		6th		8th		10th		12th		Total		6th		8th		10th		12th		Total	
		%	n	%	n	%	n	%	n	%	n	%	n	%	n	%	n	%	n	%	n	%	n	%	n	%	n	%	n	%	n
In the past 12 months, in which of the following activities did you participate?	Organized community activities (such as scouting, 4H, service clubs, YMCA, etc)	19.5	34	20	42	20.7	41	21.4	37	20.4	154	20.7	57	20.4	47	22.1	55	23.6	53	21.6	212	16.3	35	15.9	40	22.5	56	24.8	53	19.8	184
	Family supported activities or hobbies (such as dance, gymnastics, hiking, biking, skating, etc.)	51.7	90	38.6	81	30.8	61	31.8	55	38	287	42	116	44.8	103	40.6	101	28.4	64	39.2	384	44.7	96	34.7	87	41.4	103	39.7	85	39.9	371
	School sponsored activities (such as sports, music, clubs, after school programs, etc.)	54	94	59.5	125	48	95	56.6	98	54.6	412	46.7	129	68.3	157	65.5	163	55.1	124	58.5	573	45.6	98	58.6	147	60.6	151	63.6	136	57.3	532
	Faith-based activities (such as choir, youth group, mission, church leagues, etc)	37.9	66	33.8	71	17.7	35	15	26	26.2	198	25.7	71	29.6	68	27.3	68	16.4	37	24.9	244	19.1	41	27.1	68	18.9	47	25.2	54	22.6	210
	Job, employed	2.3	4	8.1	17	18.2	36	52	90	19.5	147	1.4	4	7	16	30.1	75	55.6	125	22.4	220	3.3	7	8	20	44.2	110	69.6	149	30.8	286
	Volunteer	12.1	21	21	44	21.7	43	24.9	43	20	151	17.4	48	17.4	40	21.3	53	30.2	68	21.3	209	10.2	22	14.3	36	24.5	61	29	62	19.5	181
	Other activities	35.6	62	27.1	57	18.7	37	22	38	25.7	194	42.4	117	33.5	77	27.3	68	25.3	57	32.6	319	33.5	72	28.7	72	27.3	68	30.8	66	29.9	278
	I do not participate	12.1	21	15.7	33	23.7	47	11.6	20	16	121	20.3	56	16.1	37	14.5	36	13.8	31	16.3	160	22.3	48	21.9	55	15.3	38	7.5	16	16.9	157

### School Domain Protective Factor: Rewards for Prosocial Involvement

Question	Response	County 2017										County 2019										County 2021									
		6th		8th		10th		12th		Total		6th		8th		10th		12th		Total		6th		8th		10th		12th		Total	
		%	n	%	n	%	n	%	n	%	n	%	n	%	n	%	n	%	n	%	n	%	n	%	n	%	n	%	n	%	n
My teacher(s) notices when I am doing a good job and lets me know about it	NO!	6.3	16	7.4	21	11.1	32	13.8	34	9.6	103	5.9	20	8.2	23	11.6	38	13.4	39	9.7	120	5.5	14	8.9	24	7.8	21	10.3	24	8.1	83
	no	16.4	42	28.7	81	30.2	87	24.7	61	25.3	271	15.5	53	26.2	73	31.6	104	24.4	71	24.3	301	23.9	61	29.9	81	30.5	82	27.6	64	28	288
	yes	46.9	120	44	124	43.1	124	46.6	115	45	483	51.3	175	47.7	133	43.2	142	49.5	144	47.9	594	49	125	43.9	119	47.6	128	49.1	114	47.3	486
	YES!	30.5	78	19.9	56	15.6	45	15	37	20.1	216	27.3	93	17.9	50	13.7	45	12.7	37	18.1	225	21.6	55	17.3	47	14.1	38	12.9	30	16.6	170
I feel safe at my school	NO!	4.3	11	5.4	15	9.4	27	10.4	26	7.4	79	2.9	10	4.7	13	7.1	23	10	29	6.1	75	4.7	12	3.3	9	6.3	17	8.2	19	5.5	57
	no	5.8	15	9	25	13.9	40	9.2	23	9.6	103	9.1	31	9.7	27	16.3	53	12.4	36	11.9	147	8.1	21	11.4	31	14.5	39	9.5	22	10.9	113
	yes	34.6	89	54.9	152	53.1	153	51.8	129	48.8	523	42.5	145	57.9	161	54	176	53.1	154	51.5	636	40.7	105	55.7	152	50.6	136	51.7	120	49.7	513
	YES!	55.3	142	30.7	85	23.6	68	28.5	71	34.2	366	45.5	155	27.7	77	22.7	74	24.5	71	30.5	377	46.5	120	29.7	81	28.6	77	30.6	71	33.8	349
The school lets my parents know when I have done something well	NO!	14.3	36	21.6	60	25.2	73	25.5	62	21.8	231	11.9	40	23.2	64	25.2	83	24.2	70	20.9	257	11.6	29	21.8	59	20.1	54	20.7	48	18.6	190
	no	37.5	94	44.6	124	42.1	122	39.9	97	41.1	437	38.9	131	39.9	110	42.2	139	42.6	123	40.9	503	37.8	94	42.8	116	48.1	129	40.5	94	42.5	433
	yes	30.3	76	23.4	65	23.8	69	28	68	26.2	278	34.1	115	28.3	78	24	79	28	81	28.7	353	39.8	99	26.6	72	25.7	69	30.2	70	30.4	310
	YES!	17.9	45	10.4	29	9	26	6.6	16	10.9	116	15.1	51	8.7	24	8.5	28	5.2	15	9.6	118	10.8	27	8.9	24	6	16	8.6	20	8.5	87
My teachers praise me when I work hard in school	NO!	9.3	23	16.2	45	18.3	53	20	49	16	170	9.6	32	18.2	50	17.1	56	17.8	51	15.5	189	13.9	34	14.3	39	12	32	16.5	38	14.1	143
	no	35.1	87	38.1	106	36	104	29.8	73	34.9	370	33.3	111	33.9	93	38.8	127	34.8	100	35.3	431	35.7	87	39	106	41.9	112	33.3	77	37.7	382
	yes	37.1	92	33.5	93	37	107	42	103	37.3	395	39	130	36.1	99	34.3	112	37.3	107	36.7	448	38.9	95	34.6	94	36.7	98	41.1	95	37.7	382
	YES!	18.5	46	12.2	34	8.7	25	8.2	20	11.8	125	18	60	11.7	32	9.8	32	10.1	29	12.5	153	11.5	28	12.1	33	9.4	25	9.1	21	10.6	107

Family Domain Risk Factor: Family Conflict																															
Question	Response	County 2017										County 2019										County 2021									
		6th		8th		10th		12th		Total		6th		8th		10th		12th		Total		6th		8th		10th		12th		Total	
		%	n	%	n	%	n	%	n	%	n	%	n	%	n	%	n	%	n	%	n	%	n	%	n	%	n	%	n	%	n
People in my family often insult or yell at each other.	NO!	43.1	112	23.9	68	17.3	51	19.7	49	25.7	280	33.3	113	29.8	84	19.2	63	25	73	26.8	333	35.1	88	29.2	80	28	74	24.3	56	29.2	298
	no	31.2	81	43.7	124	42.4	125	40.6	101	39.6	431	37.8	128	41.5	117	38.1	125	38.7	113	38.9	483	34.7	87	43.1	118	42.4	112	38.3	88	39.7	405
	yes	16.2	42	19.4	55	27.1	80	24.1	60	21.8	237	18.3	62	18.1	51	29.3	96	19.9	58	21.5	267	18.7	47	16.1	44	21.6	57	23.5	54	19.8	202
	YES!	9.6	25	13	37	13.2	39	15.7	39	12.9	140	10.6	36	10.6	30	13.4	44	16.4	48	12.7	158	11.6	29	11.7	32	8	21	13.9	32	11.2	114
We argue about the same things in my family over and over.	NO!	38.9	100	25.9	74	16.2	47	18.7	46	24.7	267	32.8	110	27.7	78	21.4	70	22.4	65	26.2	323	33.5	84	28.5	78	27.9	74	22.5	52	28.2	288
	no	35.4	91	38.8	111	39	113	36.2	89	37.4	404	34	114	36.5	103	35.2	115	34.8	101	35.1	433	32.7	82	36.5	100	37.4	99	32.9	76	35	357
	yes	15.6	40	23.8	68	31	90	30.9	76	25.4	274	23.9	80	24.5	69	30	98	28.6	83	26.7	330	21.5	54	23.4	64	24.9	66	32	74	25.3	258
	YES!	10.1	26	11.5	33	13.8	40	14.2	35	12.4	134	9.3	31	11.3	32	13.5	44	14.1	41	12	148	12.4	31	11.7	32	9.8	26	12.6	29	11.6	118
People in my family have serious arguments.	NO!	49	125	37.1	105	21.1	61	24.1	60	32.6	351	42.6	143	36.9	103	27.8	91	32	93	34.9	430	43.6	109	35.4	97	33.2	88	28.3	65	35.2	359
	no	30.2	77	39.9	113	45.7	132	41	102	39.4	424	32.7	110	35.8	100	42.2	138	36.4	106	36.8	454	30.4	76	38.3	105	40.8	108	36.5	84	36.6	373
	yes	13.3	34	13.8	39	19.7	57	21.3	53	17	183	15.5	52	15.8	44	18.7	61	20.6	60	17.6	217	15.6	39	15.7	43	18.1	48	22.6	52	17.9	182
	YES!	7.5	19	9.2	26	13.5	39	13.7	34	11	118	9.2	31	11.5	32	11.3	37	11	32	10.7	132	10.4	26	10.6	29	7.9	21	12.6	29	10.3	105

Family Domain Risk Factor: Family History of Antisocial Behavior																															
Question	Response	County 2017										County 2019										County 2021									
		6th		8th		10th		12th		Total		6th		8th		10th		12th		Total		6th		8th		10th		12th		Total	
		%	n	%	n	%	n	%	n	%	n	%	n	%	n	%	n	%	n	%	n	%	n	%	n	%	n	%	n	%	n
How many of your brothers or sisters ever:																															
Drank beer, wine or hard liquor (for example, vodka, whiskey or gin)?	I don't have any	12.6	32	13.7	39	13.7	41	15.6	38	13.9	150	16.5	58	16.8	47	16.7	56	14.8	43	16.3	204	16.1	40	15.3	42	17.4	46	16.3	37	16.3	165
	None	75.6	192	64.4	183	57.7	173	59	144	64	692	68.9	242	63.1	176	56.4	189	49.3	143	59.8	750	70.7	176	67.2	184	49.4	131	48	109	59.1	600
	1	7.1	18	11.3	32	19	57	18	44	14	151	9.4	33	11.8	33	15.8	53	23.1	67	14.8	186	7.6	19	10.2	28	20	53	19.4	44	14.2	144
	2	3.9	10	7	20	5	15	4.9	12	5.3	57	2.3	8	6.1	17	6	20	8.6	25	5.6	70	4.4	11	3.3	9	7.5	20	9.7	22	6.1	62
	3 or 4	0	0	2.5	7	3	9	1.6	4	1.8	20	2	7	1.8	5	4.2	14	2.4	7	2.6	33	0.8	2	2.6	7	3	8	3.1	7	2.4	24
	5 or more	0.8	2	1.1	3	1.7	5	0.8	2	1.1	12	0.9	3	0.4	1	0.9	3	1.7	5	1	12	0.4	1	1.5	4	2.6	7	3.5	8	2	20
How many of your brothers or sisters ever:																															
Smoked cigarettes?	I don't have any	13.3	34	13.7	39	12.1	36	16.4	40	13.8	149	14.8	52	16.4	46	17.9	60	15.5	45	16.1	203	18	45	15.4	42	20.8	55	19.4	44	18.3	186
	None	78.8	201	65.3	186	55.9	166	63.9	156	65.6	709	71.5	251	68.6	192	60	201	52.9	154	63.5	798	71.6	179	70.2	191	58.1	154	53.3	121	63.6	645
	1	5.1	13	11.9	34	22.6	67	12.3	30	13.3	144	9.1	32	10	28	13.1	44	21.3	62	13.2	166	6.8	17	9.6	26	14.3	38	14.5	33	11.2	114
	2	2.7	7	5.3	15	4.7	14	5.7	14	4.6	50	2	7	3.9	11	6.3	21	7.2	21	4.8	60	1.6	4	3.3	9	3.4	9	7.9	18	3.9	40
	3 or 4	0	0	2.5	7	2.7	8	1.2	3	1.7	18	1.7	6	0.7	2	1.5	5	1.4	4	1.4	17	1.2	3	0.7	2	1.9	5	2.6	6	1.6	16
	5 or more	0	0	1.4	4	2	6	0.4	1	1	11	0.9	3	0.4	1	1.2	4	1.7	5	1	13	0.8	2	0.7	2	1.5	4	2.2	5	1.3	13

### Family Domain Risk Factor: Family History of Antisocial Behavior (continued)

Question	Response	County 2017										County 2019										County 2021									
		6th		8th		10th		12th		Total		6th		8th		10th		12th		Total		6th		8th		10th		12th		Total	
		%	n	%	n	%	n	%	n	%	n	%	n	%	n	%	n	%	n	%	n	%	n	%	n	%	n	%	n	%	n
How many of your brothers or sisters ever:																															
Used marijuana?	I don't have any	14	35	13.6	39	12.5	37	18.3	45	14.5	156	16.3	57	19.3	54	19.2	64	16.2	47	17.7	222	19.4	48	14.3	39	20.5	54	19.5	44	18.3	185
	None	85.6	214	74.1	212	67.7	201	65.4	161	73	788	78.8	275	73.2	205	61.4	205	58.6	170	68.2	855	78.2	194	75.5	206	57.4	151	57.1	129	67.3	680
	1	0.4	1	7	20	13.5	40	13.4	33	8.7	94	3.7	13	5	14	12	40	16.9	49	9.3	116	1.6	4	6.6	18	15.2	40	11.9	27	8.8	89
	2	0	0	2.8	8	4	12	2.4	6	2.4	26	0.9	3	2.1	6	5.1	17	3.8	11	3	37	0.4	1	2.2	6	3	8	6.2	14	2.9	29
	3 or 4	0	0	0.7	2	1.7	5	0.4	1	0.7	8	0	0	0.4	1	2.1	7	3.1	9	1.4	17	0	0	1.1	3	1.5	4	3.1	7	1.4	14
	5 or more	0	0	1.7	5	0.7	2	0	0	0.6	7	0.3	1	0	0	0.3	1	1.4	4	0.5	6	0.4	1	0.4	1	2.3	6	2.2	5	1.3	13
How many of your brothers or sisters ever:																															
Took a handgun to school?	I don't have any	13.1	33	15.1	43	12.6	37	17.6	43	14.5	156	16	56	18.6	52	18.8	63	16.9	49	17.5	220	18.1	45	17.6	48	23.1	61	19.2	43	19.5	197
	None	86.9	219	84.6	241	86.7	255	81.6	199	85	914	83.7	293	81	226	80	268	81.4	236	81.6	1,023	81.5	202	82	223	75.8	200	79	177	79.6	802
	1	0	0	0	0	0.3	1	0.4	1	0.2	2	0.3	1	0	0	0.6	2	0	0	0.2	3	0.4	1	0.4	1	0.8	2	0.9	2	0.6	6
	2	0	0	0	0	0	0	0	0	0	0	0	0	0	0.4	1	0	0	0	0	0.1	1	0	0	0	0	0	0.9	2	0.2	2
	3 or 4	0	0	0	0	0	0	0.4	1	0.1	1	0	0	0	0	0.3	1	0.7	2	0.2	3	0	0	0	0	0	0	0	0	0	0
	5 or more	0	0	0.4	1	0.3	1	0	0	0.2	2	0	0	0	0	0.3	1	1	3	0.3	4	0	0	0	0	0	0.4	1	0	0	0.1
How many of your brothers or sisters ever:																															
Been suspended or expelled from school?	I don't have any	11.8	29	13.1	37	11.9	35	16	39	13.1	140	12.8	44	16.1	45	17.1	57	14.9	43	15.2	189	16.5	41	15.5	42	20.4	54	19.4	44	17.9	181
	None	79.3	195	66.3	187	66.8	197	72.5	177	70.9	756	71.6	247	67.4	188	63.5	212	67.8	196	67.6	843	69.5	173	69.7	189	65.3	173	66.1	150	67.7	685
	1	5.7	14	16	45	16.6	49	8.6	21	12.1	129	11.9	41	14.3	40	14.4	48	11.8	34	13.1	163	11.6	29	12.5	34	9.1	24	9.7	22	10.8	109
	2	2.4	6	2.8	8	3.4	10	1.6	4	2.6	28	2.6	9	2.2	6	2.7	9	3.5	10	2.7	34	2.4	6	1.1	3	2.6	7	4	9	2.5	25
	3 or 4	0.4	1	0.7	2	0.7	2	0.8	2	0.7	7	0.6	2	0	0	1.8	6	1.4	4	1	12	0	0	0.4	1	0.8	2	0	0	0.3	3
	5 or more	0.4	1	1.1	3	0.7	2	0.4	1	0.7	7	0.6	2	0	0	0.6	2	0.7	2	0.5	6	0	0	0.7	2	1.9	5	0.9	2	0.9	9
Has anyone in your family ever had a severe alcohol or drug problem?	Yes	14.9	37	32.4	91	33.6	100	35.4	87	29.4	315	21	72	26.7	73	35.9	118	38.7	110	30.3	373	19.6	48	31.2	84	36.7	95	41	91	32	318
	No	85.1	211	67.6	190	66.4	198	64.6	159	70.6	758	79	271	73.3	200	64.1	211	61.3	174	69.7	856	80.4	197	68.8	185	63.3	164	59	131	68	677
About how many adults (over 21) have you known personally who in the past year have:																															
Gotten drunk or high?	None	54.5	139	41.9	119	33.9	101	30.8	76	40.1	435	55.6	190	43.5	121	35	117	34.4	100	42.4	528	60.1	149	46.9	128	31.7	84	33.6	76	43.2	437
	1	16.1	41	16.9	48	13.4	40	10.9	27	14.4	156	18.4	63	13.7	38	13.2	44	8.9	26	13.7	171	12.9	32	16.1	44	15.1	40	10.2	23	13.7	139
	2	13.3	34	10.9	31	10.4	31	10.9	27	11.3	123	8.8	30	12.6	35	12.3	41	13.7	40	11.7	146	5.2	13	9.5	26	12.1	32	10.2	23	9.3	94
	3 or 4	7.8	20	9.2	26	16.8	50	16.2	40	12.5	136	6.4	22	14.7	41	18.3	61	18.6	54	14.3	178	8.5	21	12.1	33	15.1	40	16.4	37	12.9	131
	5 or more	8.2	21	21.1	60	25.5	76	31.2	77	21.6	234	10.8	37	15.5	43	21.3	71	24.4	71	17.8	222	13.3	33	15.4	42	26	69	29.6	67	20.8	211

### Family Domain Risk Factor: Family History of Antisocial Behavior (continued)

Question	Response	County 2017										County 2019										County 2021									
		6th		8th		10th		12th		Total		6th		8th		10th		12th		Total		6th		8th		10th		12th		Total	
		%	n	%	n	%	n	%	n	%	n	%	n	%	n	%	n	%	n	%	n	%	n	%	n	%	n	%	n	%	n
About how many adults (over 21) have you known personally who in the past year have:																															
Used marijuana, crack, cocaine, or other drugs?	None	88.4	228	80.9	229	66.8	199	66.1	164	75.4	820	85.5	295	82.1	229	69.6	231	63.3	183	75.3	938	86.9	219	76.7	211	67.8	179	61.2	139	73.5	748
	1	5.8	15	5.3	15	11.7	35	12.9	32	8.9	97	10.4	36	7.2	20	10.8	36	10.7	31	9.9	123	7.1	18	12	33	12.1	32	9.3	21	10.2	104
	2	3.5	9	7.1	20	7.4	22	6.5	16	6.2	67	2.6	9	5.4	15	8.7	29	8	23	6.1	76	2.8	7	4.7	13	7.6	20	7	16	5.5	56
	3 or 4	1.2	3	2.8	8	7	21	6.9	17	4.5	49	0.6	2	2.5	7	5.7	19	8.3	24	4.2	52	2.4	6	3.6	10	7.6	20	11.9	27	6.2	63
	5 or more	1.2	3	3.9	11	7	21	7.7	19	5	54	0.9	3	2.9	8	5.1	17	9.7	28	4.5	56	0.8	2	2.9	8	4.9	13	10.6	24	4.6	47
About how many adults (over 21) have you known personally who in the past year have:																															
Sold or dealt drugs?	None	93.8	240	88.3	250	82.1	243	81.8	202	86.4	935	95.1	328	90.6	252	84.9	282	80.4	234	88	1,096	96	238	92.3	253	88.5	232	80.3	179	89.6	902
	1	4.7	12	4.2	12	9.5	28	6.5	16	6.3	68	3.8	13	4.7	13	6	20	6.9	20	5.3	66	2.8	7	5.1	14	6.1	16	8.1	18	5.5	55
	2	0.8	2	4.6	13	3.7	11	4.9	12	3.5	38	0.6	2	2.9	8	4.5	15	5.5	16	3.3	41	1.2	3	1.5	4	2.3	6	4.9	11	2.4	24
	3 or 4	0	0	1.4	4	2.7	8	3.6	9	1.9	21	0	0	1.1	3	1.8	6	4.1	12	1.7	21	0	0	0.4	1	1.9	5	4.5	10	1.6	16
	5 or more	0.8	2	1.4	4	2	6	3.2	8	1.8	20	0.6	2	0.7	2	2.7	9	3.1	9	1.8	22	0	0	0.7	2	1.1	3	2.2	5	1	10
About how many adults (over 21) have you known personally who in the past year have:																															
Done other things that could get them in trouble with the police, like stealing, selling stolen goods, mugging or assaulting others, etc.?	None	92.2	237	84.9	242	82.4	243	86.7	215	86.4	937	89.7	314	86.4	241	81.3	269	82.8	240	85.1	1,064	91.5	226	87.1	237	84.8	223	81.4	184	86.3	870
	1	5.8	15	7	20	9.8	29	6.5	16	7.4	80	5.7	20	7.2	20	7.9	26	6.6	19	6.8	85	4.5	11	8.1	22	8.7	23	7.1	16	7.1	72
	2	0.8	2	3.2	9	3.7	11	3.2	8	2.8	30	2.9	10	2.9	8	6.3	21	3.4	10	3.9	49	1.2	3	1.8	5	2.7	7	5.3	12	2.7	27
	3 or 4	0.8	2	3.2	9	1.4	4	1.6	4	1.8	19	0	0	2.5	7	1.5	5	2.8	8	1.6	20	1.2	3	0.4	1	1.9	5	2.7	6	1.5	15
	5 or more	0.4	1	1.8	5	2.7	8	2	5	1.8	19	1.7	6	1.1	3	3	10	4.5	13	2.6	32	1.6	4	2.6	7	1.9	5	3.5	8	2.4	24

## Family Domain Risk Factor: Parental Attitudes Favorable Toward Antisocial Behavior & Drugs

Question	Response	County 2017										County 2019										County 2021									
		6th		8th		10th		12th		Total		6th		8th		10th		12th		Total		6th		8th		10th		12th		Total	
		%	n	%	n	%	n	%	n	%	n	%	n	%	n	%	n	%	n	%	n	%	n	%	n	%	n	%	n	%	n
How wrong do your parents feel it would be for you to:																															
Pick a fight with someone?	Not Wrong at All	3.1	8	4.6	13	6.1	18	7.7	19	5.4	58	4.6	16	3.2	9	5.7	19	7.9	23	5.4	67	6.4	16	5.5	15	5.3	14	6.6	15	5.9	60
	A Little Bit Wrong	13	33	23.1	65	29.4	87	25.4	63	23	248	14.1	49	24.8	69	21	70	27.6	80	21.5	268	18.5	46	25.5	69	29.7	78	25.7	58	24.9	251
	Wrong	31.5	80	34.2	96	31.8	94	35.5	88	33.2	358	32.9	114	37.4	104	39.6	132	35.2	102	36.2	452	32.9	82	36.5	99	35.4	93	31.4	71	34.2	345
	Very wrong	52.4	133	38.1	107	32.8	97	31.5	78	38.5	415	48.4	168	34.5	96	33.6	112	29.3	85	36.9	461	42.2	105	32.5	88	29.7	78	36.3	82	35	353
How wrong do your parents feel it would be for you to:																															
Steal anything worth more than \$5	Not Wrong at All	1.6	4	0.7	2	2	6	4.5	11	2.1	23	1.7	6	2.5	7	3	10	4.1	12	2.8	35	2	5	1.9	5	2.3	6	4	9	2.5	25
	A Little Bit Wrong	2.8	7	4.6	13	5.7	17	4.1	10	4.4	47	2.6	9	2.2	6	4.2	14	5.5	16	3.6	45	4.8	12	5.2	14	4.9	13	4.4	10	4.9	49
	Wrong	15.4	39	22.1	62	25	74	26.1	64	22.2	239	16.4	57	24.1	67	20.4	68	24.7	72	21.1	264	19.8	49	29.7	80	27.4	72	22.2	50	25	251
	Very wrong	80.2	203	72.6	204	67.2	199	65.3	160	71.3	766	79.3	276	71.2	198	72.5	242	65.6	191	72.5	907	73.4	182	63.2	170	65.4	172	69.3	156	67.7	680
How wrong do your parents feel it would be for you to:																															
Draw graffiti, or write things or draw pictures on buildings or other property (without the owner's permission)?	Not Wrong at All	2.8	7	1.8	5	3.4	10	7.4	18	3.7	40	1.7	6	2.9	8	4.2	14	4.9	14	3.4	42	2.8	7	2.9	8	2.7	7	5.3	12	3.4	34
	A Little Bit Wrong	2	5	3.6	10	7.8	23	9.8	24	5.8	62	3.4	12	4.3	12	4.8	16	10.1	29	5.5	69	4.9	12	5.5	15	7.2	19	7.1	16	6.2	62
	Wrong	11	28	21.4	60	25	74	22.5	55	20.2	217	13.1	46	21.3	59	23.4	78	26.1	75	20.7	258	21.1	52	23.2	63	27.8	73	24.4	55	24.1	243
	Very wrong	84.3	214	73.2	205	63.9	189	60.2	147	70.3	755	81.7	286	71.5	198	67.7	226	58.9	169	70.4	879	71.3	176	68.4	186	62.4	164	63.1	142	66.3	668
How wrong do your parents feel it would be for you to:																															
Drink beer, wine or hard liquor (for example, vodka, whiskey, or gin) regularly?	Not Wrong at All	2	5	1.4	4	3.1	9	7.8	19	3.5	37	2	7	2.9	8	3.3	11	8	23	3.9	49	2.4	6	1.8	5	3.4	9	8	18	3.8	38
	A Little Bit Wrong	1.6	4	6.1	17	12.2	36	14.4	35	8.6	92	4	14	5.1	14	9.3	31	15.3	44	8.3	103	4.5	11	6.6	18	12.9	34	13.3	30	9.2	93
	Wrong	8.4	21	15.8	44	25.1	74	27.6	67	19.3	206	8	28	16.6	46	24.6	82	26.7	77	18.7	233	12.2	30	21.7	59	27.4	72	28.9	65	22.5	226
	Very wrong	88	221	76.7	214	59.7	176	50.2	122	68.6	733	86	300	75.5	209	62.8	209	50	144	69.1	862	80.9	199	69.9	190	56.3	148	49.8	112	64.5	649
How wrong do your parents feel it would be for you to:																															
Smoke cigarettes?	Not Wrong at All	1.2	3	1.8	5	3.4	10	10.7	26	4.1	44	1.4	5	3.3	9	3.3	11	7.9	23	3.8	48	2.4	6	2.6	7	1.9	5	6.7	15	3.3	33
	A Little Bit Wrong	1.6	4	3.3	9	7.1	21	9	22	5.3	56	1.1	4	1.4	4	3.3	11	11.7	34	4.3	53	3.3	8	3.7	10	4.5	12	7.1	16	4.6	46
	Wrong	4.8	12	9.4	26	21.8	64	28.3	69	16.1	171	6.6	23	10.9	30	18.9	63	22.8	66	14.6	182	11	27	15.4	42	21.6	57	20.5	46	17.1	172
	Very wrong	92.4	232	85.5	236	67.7	199	52	127	74.6	794	90.8	316	84.4	233	74.5	248	57.6	167	77.3	964	83.3	204	78.3	213	72	190	65.6	147	75	754
How wrong do your parents feel it would be for you to:																															
Use marijuana	Not Wrong at All	1.6	4	2.9	8	5.1	15	8.5	21	4.5	48	1.4	5	2.9	8	6.6	22	10.4	30	5.2	65	2	5	3	8	3.8	10	10.2	23	4.6	46
	A Little Bit Wrong	0.8	2	3.6	10	7.1	21	8.1	20	4.9	53	0.9	3	3.6	10	7.5	25	13.5	39	6.2	77	0.8	2	6.3	17	7.2	19	7.1	16	5.4	54
	Wrong	2.8	7	6.1	17	15	44	22.7	56	11.6	124	4	14	8	22	13.5	45	18	52	10.7	133	4.5	11	11.5	31	19	50	17.8	40	13.2	132
	Very wrong	94.8	237	87.5	245	72.8	214	60.7	150	79	846	93.7	325	85.5	235	72.4	241	58.1	168	77.9	969	92.7	227	79.3	214	70	184	64.9	146	76.9	771



### Family Domain Risk Factor: Parental Attitudes Favorable Toward Antisocial Behavior & Drugs (continued)

Question	Response	County 2017										County 2019										County 2021									
		6th		8th		10th		12th		Total		6th		8th		10th		12th		Total		6th		8th		10th		12th		Total	
		%	n	%	n	%	n	%	n	%	n	%	n	%	n	%	n	%	n	%	n	%	n	%	n	%	n	%	n	%	n
How wrong do your parents feel it would be for you to:																															
Have one or two drinks of alcoholic beverage such as beer, wine, or hard liquor (vodka, whiskey, gin, or rum) nearly every day?	Not at all wrong	4.4	12	2.7	8	6.5	19	9.3	24	5.6	63	4.1	14	3	9	4.8	16	8.4	25	5	64	4.7	13	1.7	5	4.3	12	8.2	20	4.6	50
	A little bit wrong	3.7	10	8	24	13	38	11.7	30	9.1	102	5.6	19	4.4	13	8.1	27	9.4	28	6.8	87	8.7	24	6.2	18	12.5	35	13.6	33	10.1	110
	Wrong	10.6	29	19.7	59	23.9	70	27.6	71	20.4	229	13.5	46	14.1	42	25	83	28.4	85	20.1	256	16.7	46	25.5	74	26.2	73	24.7	60	23.3	253
	Very wrong	81.3	222	69.7	209	56.7	166	51.4	132	64.9	729	76.9	263	78.5	234	62	206	53.8	161	68	864	69.9	193	66.6	193	57	159	53.5	130	62	675
How wrong do your parents feel it would be for you to:																															
Use prescription drugs not prescribed to you?	Not at all wrong	6	16	4	12	3.4	10	4.7	12	4.5	50	3.3	11	3.1	9	2.1	7	5.7	17	3.5	44	7	19	1.7	5	3.6	10	4.1	10	4.1	44
	A little bit wrong	2.6	7	1	3	4.8	14	3.9	10	3.1	34	2.1	7	2.4	7	4.5	15	4.4	13	3.3	42	2.6	7	1.7	5	3.9	11	2	5	2.6	28
	Wrong	12.8	34	8.7	26	14.3	42	12.9	33	12.2	135	11	37	9.8	29	14.4	48	12.8	38	12	152	13.2	36	13.6	39	7.2	20	14.8	36	12.1	131
	Very wrong	78.5	208	86.2	257	77.5	227	78.4	200	80.3	892	83.6	281	84.7	250	79	263	77.2	230	81.1	1,024	77.2	210	82.9	238	85.3	238	79.1	193	81.2	879

### Family Domain Risk Factor: Poor Family Management

Question	Response	County 2017										County 2019										County 2021									
		6th		8th		10th		12th		Total		6th		8th		10th		12th		Total		6th		8th		10th		12th		Total	
		%	n	%	n	%	n	%	n	%	n	%	n	%	n	%	n	%	n	%	n	%	n	%	n	%	n	%	n	%	n
When I am not at home, one of my parents knows where I am and who I am with.	NO!	1.1	3	1.7	5	2	6	6.8	17	2.8	31	1.2	4	1.1	3	2.1	7	3.8	11	2	25	2	5	1.1	3	1.9	5	2.6	6	1.8	19
	no	1.1	3	4.8	14	4.4	13	11.6	29	5.4	59	3.2	11	3.5	10	5.5	18	7.2	21	4.8	60	3.5	9	3.3	9	6.7	18	6.4	15	4.9	51
	yes	19.3	51	31.1	90	45.6	134	44.6	112	35.2	387	20.8	72	31.6	90	44.2	145	42.3	124	34.4	431	23.9	61	31.2	86	43.3	116	41.6	97	34.9	360
	YES!	78.4	207	62.3	180	48	141	37.1	93	56.6	621	74.9	259	63.9	182	48.2	158	46.8	137	58.8	736	70.6	180	64.5	178	48.1	129	49.4	115	58.3	602
If you skipped school, would you be caught by your parents?	NO!	2.7	7	1.8	5	3.4	10	7.6	19	3.8	41	1.7	6	3.5	10	3.4	11	6.2	18	3.6	45	2	5	2.9	8	2.6	7	6.1	14	3.3	34
	no	4.6	12	6.3	18	5.7	17	10.4	26	6.7	73	4.1	14	6.7	19	7.9	26	11	32	7.3	91	5.1	13	5.1	14	5.3	14	9.1	21	6	62
	yes	14.3	37	24.6	70	34.3	102	41.2	103	28.6	312	20.3	70	25.6	73	35.4	116	34.6	101	28.8	360	26.5	67	27.5	76	36.5	97	34.6	80	31.2	320
	YES!	78.4	203	67.3	191	56.6	168	40.8	102	60.9	664	73.9	255	64.2	183	53.4	175	48.3	141	60.3	754	66.4	168	64.5	178	55.6	148	50.2	116	59.5	610
My parents ask if I've gotten my homework done.	NO!	2.3	6	2.8	8	5.1	15	12	30	5.4	59	1.2	4	3.9	11	6.1	20	13.4	39	5.9	74	2	5	2.2	6	6.5	17	13.4	31	5.7	59
	no	1.9	5	10.1	29	14.9	44	24.1	60	12.6	138	4	14	8.1	23	15.9	52	26.1	76	13.2	165	4.3	11	13.4	37	17.5	46	20.7	48	13.8	142
	yes	21.5	56	28.1	81	41	121	37.8	94	32.2	352	26.3	91	33.5	95	36	118	32.6	95	31.9	399	29.4	75	34.7	96	37.3	98	35.3	82	34.2	351
	YES!	74.3	194	59	170	39	115	26.1	65	49.8	544	68.5	237	54.6	155	42.1	138	27.8	81	48.9	611	64.3	164	49.8	138	38.8	102	30.6	71	46.3	475
Would your parents know if you did not come home on time?	NO!	3.4	9	4.6	13	2.7	8	5.6	14	4	44	1.7	6	1.1	3	3.1	10	4.8	14	2.6	33	2.4	6	1.4	4	3.8	10	6.5	15	3.4	35
	no	4.6	12	9.8	28	11.6	34	17.2	43	10.7	117	4	14	11.6	33	11.7	38	14.7	43	10.2	128	6.3	16	8.3	23	8.3	22	13	30	8.9	91
	yes	21.3	56	27.4	78	44.2	129	40	100	33.3	363	27.2	95	32.4	92	40.8	133	36.9	108	34.2	428	32.3	82	35.1	97	38.3	102	38.3	88	36	369
	YES!	70.7	186	58.2	166	41.4	121	37.2	93	51.9	566	67	234	54.9	156	44.5	145	43.7	128	53	663	59.1	150	55.1	152	49.6	132	42.2	97	51.8	531

**Family Domain Risk Factor: Poor Family Management (continued)**

Question	Response	County 2017										County 2019										County 2021									
		6th		8th		10th		12th		Total		6th		8th		10th		12th		Total		6th		8th		10th		12th		Total	
		%	n	%	n	%	n	%	n	%	n	%	n	%	n	%	n	%	n	%	n	%	n	%	n	%	n	%	n	%	n
The rules in my family are clear.	NO!	2.7	7	2.4	7	2.7	8	4.9	12	3.1	34	2.6	9	2.5	7	3.4	11	5.1	15	3.4	42	3.5	9	2.9	8	2.3	6	5.2	12	3.4	35
	no	5.4	14	8	23	7.2	21	15.1	37	8.8	95	4.9	17	9.9	28	11.6	38	12.6	37	9.6	120	11.8	30	12.7	35	11.8	31	14.3	33	12.6	129
	yes	27.9	72	36	103	45.7	134	45.7	112	38.9	421	38.2	132	37.3	106	43.9	144	44	129	40.8	511	30.6	78	40.6	112	44.3	116	42.4	98	39.5	404
	YES!	64	165	53.5	153	44.4	130	34.3	84	49.2	532	54.3	188	50.4	143	41.2	135	38.2	112	46.2	578	54.1	138	43.8	121	41.6	109	38.1	88	44.5	456
If you carried a handgun without your parents' permission, would you be caught by them?	NO!	2.3	6	2.8	8	3.8	11	6.8	17	3.9	42	3.2	11	2.5	7	4.6	15	4.5	13	3.7	46	1.6	4	2.9	8	3.8	10	4.8	11	3.2	33
	no	2.7	7	6	17	9.3	27	16.8	42	8.6	93	2.6	9	6.7	19	9.8	32	13.8	40	8	100	4.3	11	4.7	13	7.9	21	10.8	25	6.8	70
	yes	13.1	34	19.1	54	32	93	28.8	72	23.4	253	15.1	52	19.4	55	29.7	97	29	84	23.1	288	21.3	54	26.4	73	26.3	70	30.7	71	26.1	268
	YES!	81.9	212	72.1	204	55	160	47.6	119	64.2	695	79.1	273	71.4	202	56	183	52.8	153	65.1	811	72.8	185	65.9	182	62	165	53.7	124	63.9	656
If you drank some beer, wine, or hard liquor (such as vodka, whiskey, gin, or rum) without your parents' permission, would you be caught by them?	NO!	2.4	6	4.2	12	9.6	28	12.6	31	7.1	77	3.8	13	6.4	18	9.1	30	11.1	32	7.5	93	3.6	9	5.5	15	9.8	26	13.5	31	7.9	81
	no	6.7	17	15.9	45	29.8	87	38.5	95	22.7	244	5.3	18	15.6	44	29.2	96	28.7	83	19.4	241	6.4	16	13.8	38	27.2	72	29.6	68	19	194
	yes	9	23	20.8	59	25.7	75	26.3	65	20.6	222	16.1	55	21.3	60	27.1	89	30.8	89	23.6	293	15.9	40	24	66	25.3	67	23.5	54	22.2	227
	YES!	82	209	59	167	34.9	102	22.7	56	49.6	534	74.8	255	56.7	160	34.7	114	29.4	85	49.5	614	74.1	186	56.7	156	37.7	100	33.5	77	50.8	519
My family has clear rules about alcohol and drug use.	NO!	2	5	1.8	5	4.5	13	6	15	3.5	38	2.9	10	3.9	11	4	13	5.5	16	4	50	4.4	11	2.5	7	4.1	11	4.4	10	3.8	39
	no	4.7	12	7.4	21	8.9	26	11.3	28	8.1	87	4.4	15	7.1	20	10.4	34	11.4	33	8.2	102	6.8	17	7.3	20	7.9	21	13.2	30	8.6	88
	yes	9.4	24	22.6	64	36.8	107	42.7	106	28	301	15.2	52	22.7	64	35.4	116	40.1	116	28	348	14.8	37	28	77	39.8	106	34.6	79	29.3	299
	YES!	83.9	213	68.2	193	49.8	145	39.9	99	60.4	650	77.5	265	66.3	187	50.3	165	42.9	124	59.7	741	74	185	62.2	171	48.1	128	47.8	109	58.2	593

Family Domain Protective Factor: Family Attachment																															
Question	Response	County 2017										County 2019										County 2021									
		6th		8th		10th		12th		Total		6th		8th		10th		12th		Total		6th		8th		10th		12th		Total	
		%	n	%	n	%	n	%	n	%	n	%	n	%	n	%	n	%	n	%	n	%	n	%	n	%	n	%	n	%	n
Do you feel very close to your mother?	NO!	2.3	6	5.9	17	5.4	16	8.8	22	5.5	61	4.6	16	4.9	14	9.1	30	8.5	25	6.8	85	3	8	8.3	23	10.1	27	15	35	8.9	93
	no	4.2	11	10.4	30	13.1	39	8.4	21	9.2	101	4.3	15	9.5	27	12.2	40	11.2	33	9.2	115	6.4	17	11.9	33	12.7	34	12.9	30	10.9	114
	yes	14.7	39	22.1	64	34.7	103	35.3	88	26.7	294	21	73	24	68	28.9	95	30.6	90	26	326	19.3	51	29.9	83	29.2	78	30	70	27.1	282
	YES!	78.9	209	61.6	178	46.8	139	47.4	118	58.5	644	70.1	244	61.5	174	49.8	164	49.7	146	58.1	728	71.2	188	50	139	47.9	128	42.1	98	53.1	553
Do you feel very close to your father?	NO!	6.5	17	12.4	35	16.8	49	19.3	47	13.7	148	12.2	42	11.9	34	16.3	53	18.2	53	14.6	182	8.5	22	13.8	38	17.5	47	20.3	47	14.9	154
	no	6.5	17	13.8	39	15.5	45	16.8	41	13.1	142	9.6	33	15.4	44	17.2	56	15.1	44	14.2	177	8.1	21	13.8	38	13.1	35	13.9	32	12.2	126
	yes	19.8	52	23.7	67	28.2	82	36.5	89	26.9	290	19.5	67	24.8	71	29.1	95	28.5	83	25.4	316	25.8	67	28	77	29.9	80	31.2	72	28.6	296
	YES!	67.2	176	50.2	142	39.5	115	27.5	67	46.3	500	58.6	201	47.9	137	37.4	122	38.1	111	45.8	571	57.7	150	44.4	122	39.6	106	34.6	80	44.3	458
Do you share your thoughts and feelings with your mother?	NO!	6.8	18	11.1	32	12.6	37	13.2	33	11	120	7.8	27	8.4	24	14	46	14.3	42	11.1	139	6.9	18	14	39	17.4	46	18	42	14	145
	no	11.8	31	22	63	26.2	77	23.2	58	20.9	229	14.5	50	24.2	69	25	82	19.1	56	20.5	257	19.2	50	21.6	60	18.9	50	22.7	53	20.5	213
	yes	33.5	88	32.1	92	35.4	104	33.2	83	33.5	367	32.9	114	30.5	87	32.6	107	34.1	100	32.6	408	39.5	103	28.8	80	35.5	94	30	70	33.5	347
	YES!	47.9	126	34.8	100	25.9	76	30.4	76	34.6	378	44.8	155	36.8	105	28.4	93	32.4	95	35.8	448	34.5	90	35.6	99	28.3	75	29.2	68	32	332
Do you share your thoughts and feelings with your father?	NO!	13.5	35	18.9	54	22.8	66	29.3	72	21	227	18.8	64	17.5	50	22.8	74	25.6	74	21.1	262	14.7	38	19.3	53	23.3	62	22.1	51	19.8	204
	no	24.3	63	28.4	81	32.4	94	28.5	70	28.5	308	17.6	60	30.8	88	31.5	102	23.5	68	25.7	318	20.5	53	28.7	79	26.3	70	25.5	59	25.3	261
	yes	32.8	85	32.3	92	27.2	79	28.9	71	30.3	327	37.4	127	25.9	74	26.9	87	31.5	91	30.6	379	36.4	94	24.4	67	28.9	77	32.9	76	30.5	314
	YES!	29.3	76	20.4	58	17.6	51	13.4	33	20.2	218	26.2	89	25.9	74	18.8	61	19.4	56	22.6	280	28.3	73	27.6	76	21.4	57	19.5	45	24.4	251

Family Domain Protective Factor: Opportunities for Prosocial Involvement																															
Question	Response	County 2017										County 2019										County 2021									
		6th		8th		10th		12th		Total		6th		8th		10th		12th		Total		6th		8th		10th		12th		Total	
		%	n	%	n	%	n	%	n	%	n	%	n	%	n	%	n	%	n	%	n	%	n	%	n	%	n	%	n	%	n
My parents ask me what I think before most family decisions affecting me are made	NO!	16.3	41	10.7	31	13.8	41	16.8	42	14.2	155	13.9	45	11.4	32	11.9	39	15.9	46	13.3	162	13	33	14.7	41	13.1	35	17.2	40	14.4	149
	no	17.5	44	22.1	64	29.3	87	22.8	57	23.2	252	22.9	74	21.8	61	25.4	83	22.4	65	23.2	283	22.9	58	26.3	73	24.6	66	21	49	23.8	246
	yes	36.9	93	44.6	129	37.4	111	39.2	98	39.6	431	39.3	127	43.6	122	41.6	136	41.4	120	41.4	505	43.1	109	39.2	109	41.4	111	39.9	93	40.9	422
	YES!	29.4	74	22.5	65	19.5	58	21.2	53	23	250	23.8	77	23.2	65	21.1	69	20.3	59	22.1	270	20.9	53	19.8	55	20.9	56	21.9	51	20.8	215
If I had a personal problem, I could ask my mom or dad for help	NO!	5	13	4.8	14	11.4	34	11.2	28	8.1	89	4.6	16	9.8	28	8.1	27	10.7	31	8.1	102	6.6	17	8.5	24	7.8	21	11.2	26	8.5	88
	no	6.1	16	10.6	31	15.1	45	17.3	43	12.3	135	8.3	29	9.1	26	10.8	36	12.4	36	10.1	127	9.7	25	14.9	42	14.1	38	15.1	35	13.4	140
	yes	26.3	69	34.8	102	41.3	123	37.3	93	35.1	387	31.5	110	35	100	44.3	147	37.8	110	37.1	467	30.5	79	32	90	40.1	108	37.1	86	34.9	363
	YES!	62.6	164	49.8	146	32.2	96	34.1	85	44.6	491	55.6	194	46.2	132	36.7	122	39.2	114	44.7	562	53.3	138	44.5	125	37.9	102	36.6	85	43.2	450
My parents give me lots of chances to do fun things with them	NO!	4.2	11	3.8	11	10.9	32	12	30	7.6	84	5.5	19	6	17	6.7	22	11.3	33	7.3	91	4.7	12	6.1	17	4.1	11	10	23	6.1	63
	no	9.2	24	11.6	34	20.4	60	20.7	52	15.5	170	10.7	37	13	37	15.5	51	17.9	52	14.1	177	12.4	32	16.4	46	14.2	38	20	46	15.6	162
	yes	30.3	79	39.2	115	41.2	121	39.4	99	37.7	414	35	121	37.5	107	45.9	151	37.1	108	38.9	487	35.7	92	38.9	109	46.6	125	35.7	82	39.4	408
	YES!	56.3	147	45.4	133	27.6	81	27.9	70	39.2	431	48.8	169	43.5	124	31.9	105	33.7	98	39.6	496	47.3	122	38.6	108	35.1	94	34.3	79	38.9	403

### Family Domain Protective Factor: Rewards for Prosocial Involvement

Question	Response	County 2017										County 2019										County 2021									
		6th		8th		10th		12th		Total		6th		8th		10th		12th		Total		6th		8th		10th		12th		Total	
		%	n	%	n	%	n	%	n	%	n	%	n	%	n	%	n	%	n	%	n	%	n	%	n	%	n	%	n	%	n
My parents notice when I am doing a good job and let me know about it	Never or Almost Never	6.5	17	8.5	25	11.1	33	15.6	39	10.3	114	8.9	31	11.5	33	12.7	42	11.6	34	11.1	140	8.1	21	11.4	32	9.6	26	12.9	30	10.4	109
	Sometimes	24.5	64	27.5	81	33.8	100	32.8	82	29.7	327	23.3	81	28.7	82	33.2	110	30.5	89	28.8	362	30	78	32.7	92	36.9	100	30.6	71	32.7	341
	Often	28.4	74	30.8	91	28	83	22.8	57	27.7	305	31	108	26.2	75	24.5	81	29.5	86	27.8	350	27.7	72	27.4	77	30.6	83	31.9	74	29.3	306
	All the time	40.6	106	33.2	98	27	80	28.8	72	32.3	356	36.8	128	33.6	96	29.6	98	28.4	83	32.2	405	34.2	89	28.5	80	22.9	62	24.6	57	27.6	288
How often do your parents tell you they're proud of you for something you've done?	Never or Almost Never	6.1	16	9.9	29	15.6	46	17.5	44	12.3	135	6.6	23	11.5	33	15.1	50	14.7	43	11.8	149	10.7	28	12.9	36	14.8	40	20.7	48	14.6	152
	Sometimes	20.9	55	26.2	77	31	91	29.5	74	27	297	22.7	79	28.7	82	29.5	98	31.2	91	27.8	350	26	68	33.6	94	33.3	90	23.3	54	29.3	306
	Often	26.2	69	28.9	85	28.6	84	24.3	61	27.1	299	36.5	127	25.5	73	26.8	89	24	70	28.5	359	28.6	75	24.3	68	27.8	75	30.6	71	27.7	289
	All the time	46.8	123	35	103	24.8	73	28.7	72	33.7	371	34.2	119	34.3	98	28.6	95	30.1	88	31.8	400	34.7	91	29.3	82	24.1	65	25.4	59	28.4	297
Do you enjoy spending time with your mother?	NO!	1.1	3	3.8	11	6.5	19	7.6	19	4.8	52	4	14	4.6	13	7.6	25	7.2	21	5.8	73	2.3	6	7.2	20	8.3	22	11.6	27	7.2	75
	no	2.7	7	8.7	25	5.8	17	8	20	6.3	69	3.2	11	6	17	6.4	21	6.5	19	5.4	68	2.7	7	7.6	21	4.9	13	10.3	24	6.3	65
	yes	16.8	44	28.1	81	39.4	115	41.4	103	31.4	343	21.8	76	29.2	83	43.8	144	40.3	118	33.6	421	22.9	60	33.2	92	40	106	37.3	87	33.3	345
	YES!	79.4	208	59.4	171	48.3	141	43	107	57.5	627	71	247	60.2	171	42.2	139	46.1	135	55.2	692	72.1	189	52	144	46.8	124	40.8	95	53.2	552
Do you enjoy spending time with your father?	NO!	5.8	15	9.2	26	12.7	37	15.5	39	10.8	117	10.5	36	10.8	31	12	39	14.8	43	12	149	6.5	17	12.8	35	13.4	36	13	30	11.4	118
	no	2.3	6	6.4	18	9.6	28	11.2	28	7.4	80	3.8	13	7	20	10.5	34	7.9	23	7.2	90	3.4	9	4.7	13	6.7	18	8.7	20	5.8	60
	yes	18.8	49	29.3	83	33.3	97	39	98	30.1	327	20.8	71	28	80	38.2	124	37.8	110	30.9	385	21.8	57	35.4	97	34.7	93	40.7	94	33	341
	YES!	73.1	190	55.1	156	44.3	129	34.3	86	51.7	561	64.9	222	54.2	155	39.4	128	39.5	115	49.8	620	68.2	178	47.1	129	45.1	121	37.7	87	49.8	515

## Peer-Individual Risk Factor: Attitudes Favorable Toward Antisocial Behavior and Drug Use

Question	Response	County 2017										County 2019										County 2021									
		6th		8th		10th		12th		Total		6th		8th		10th		12th		Total		6th		8th		10th		12th		Total	
		%	n	%	n	%	n	%	n	%	n	%	n	%	n	%	n	%	n	%	n	%	n	%	n	%	n	%	n	%	n
How wrong do you think it is for someone your age to stay away from school all day when their parents think they are at school?	Not Wrong at All	2.4	6	3.5	10	6.1	18	9.6	24	5.3	58	2.3	8	2.8	8	7.2	24	6.2	18	4.6	58	5.4	14	1.9	5	5.2	14	8.4	19	5.1	52
	A Little Bit Wrong	3.5	9	11.5	33	17.7	52	24.4	61	14.3	155	7.2	25	14.3	41	20.4	68	24.9	72	16.4	206	12.5	32	19.6	53	23.2	63	30.4	69	21.2	217
	Wrong	20.8	53	34.5	99	31.4	92	34	85	30.3	329	24.7	86	34.1	98	35.1	117	33.6	97	31.7	398	26.1	67	31.5	85	35.8	97	31.3	71	31.2	320
	Very wrong	73.3	187	50.5	145	44.7	131	32	80	50	543	65.8	229	48.8	140	37.2	124	35.3	102	47.3	595	56	144	47	127	35.8	97	30	68	42.5	436
How wrong do you think it is for someone your age to take a handgun to school?	Not Wrong at All	2	5	1.4	4	5.2	15	5.7	14	3.5	38	1.4	5	1.4	4	3.3	11	3.8	11	2.5	31	2.4	6	0.7	2	1.5	4	2.2	5	1.7	17
	A Little Bit Wrong	0.4	1	2.1	6	0.3	1	2	5	1.2	13	0.6	2	0.7	2	1.2	4	1	3	0.9	11	1.6	4	1.1	3	1.8	5	3.5	8	2	20
	Wrong	2.4	6	6.8	20	8.6	25	7.3	18	6.4	69	3.5	12	6.6	19	7.3	24	9.4	27	6.5	82	7.1	18	8.2	22	7.7	21	6.6	15	7.4	76
	Very wrong	95.3	242	89.7	262	85.9	250	85	210	88.9	964	94.5	328	91.3	262	88.2	292	85.8	247	90.1	1,129	89	226	90	242	88.9	241	87.7	199	88.9	908
How wrong do you think it is for someone your age to steal anything worth more than \$5?	Not Wrong at All	1.6	4	1.4	4	6.2	18	5.2	13	3.6	39	2.6	9	3.5	10	5.7	19	4.8	14	4.1	52	4.3	11	2.2	6	2.2	6	5.7	13	3.5	36
	A Little Bit Wrong	6.3	16	8.2	24	7.9	23	6.8	17	7.4	80	5.8	20	8.7	25	9.6	32	10.7	31	8.6	108	7.1	18	13	35	13.8	37	14.5	33	12.1	123
	Wrong	19.4	49	28.5	83	30.9	90	27.6	69	26.8	291	27.4	95	32.5	93	30.6	102	28.4	82	29.6	372	26.4	67	33.7	91	34.3	92	24.7	56	30	306
	Very wrong	72.6	183	61.9	180	55	160	60.4	151	62.2	674	64.3	223	55.2	158	54.1	180	56.1	162	57.6	723	62.2	158	51.1	138	49.6	133	55.1	125	54.4	554
How wrong do you think it is for someone your age to pick a fight with someone?	Not Wrong at All	4.8	12	5.9	17	12.7	37	8.8	22	8.1	88	4	14	5.9	17	9.3	31	10	29	7.2	91	8.2	21	5.6	15	6.7	18	9.3	21	7.3	75
	A Little Bit Wrong	9.2	23	18.6	54	19.9	58	20.5	51	17.2	186	13.5	47	26.1	75	23.4	78	22.8	66	21.2	266	18.4	47	28.1	76	31.6	85	25.6	58	26.1	266
	Wrong	26.7	67	32.8	95	32	93	30.5	76	30.6	331	34.3	119	34.5	99	33.9	113	28.7	83	33	414	28.2	72	34.1	92	32.7	88	32.2	73	31.8	325
	Very wrong	59.4	149	42.8	124	35.4	103	40.2	100	44	476	48.1	167	33.4	96	33.3	111	38.4	111	38.6	485	45.1	115	32.2	87	29	78	33	75	34.8	355
How wrong do you think it is for someone your age to attack someone with the idea of seriously hurting them?	Not Wrong at All	2	5	2.7	8	5.5	16	6.4	16	4.2	45	1.7	6	2.1	6	4.8	16	5.5	16	3.5	44	3.1	8	1.1	3	2.6	7	3.1	7	2.4	25
	A Little Bit Wrong	2.4	6	6.2	18	5.2	15	8	20	5.5	59	3.5	12	5.6	16	7.8	26	6.9	20	5.9	74	5.1	13	5.9	16	9.3	25	7	16	6.8	70
	Wrong	9.5	24	21.3	62	21.7	63	23.7	59	19.2	208	11.6	40	18.9	54	19.8	66	22.8	66	18.1	226	12.5	32	22.6	61	24.1	65	21.6	49	20.2	207
	Very wrong	86.1	217	69.8	203	67.6	196	61.8	154	71.2	770	83.2	287	73.3	209	67.6	225	64.7	187	72.5	908	79.3	203	70.4	190	64.1	173	68.3	155	70.5	721
How wrong do you think it is for someone your age to drink beer, wine, or hard liquor (for example, vodka, whiskey, gin, or rum) regularly?	Not Wrong at All	2.4	6	3.8	11	11.4	33	10.5	26	7	76	1.7	6	3.5	10	8.7	29	9.7	28	5.8	73	3.1	8	1.9	5	7	19	9.3	21	5.2	53
	A Little Bit Wrong	2.8	7	7.2	21	17.6	51	22.7	56	12.5	135	2.3	8	10.1	29	15.4	51	19.7	57	11.6	145	3.1	8	10	27	25.1	68	17.7	40	14	143
	Wrong	7.1	18	23.7	69	24.5	71	23.5	58	20	216	12.4	43	23	66	28	93	26.3	76	22.2	278	12.1	31	27	73	22.5	61	31.4	71	23.1	236
	Very wrong	87.7	221	65.3	190	46.6	135	43.3	107	60.5	653	83.5	289	63.4	182	47.9	159	44.3	128	60.4	758	81.6	209	61.1	165	45.4	123	41.6	94	57.8	591
How wrong do you think it is for someone your age to smoke cigarettes?	Not Wrong at All	1.6	4	3.1	9	9.7	28	16.3	41	7.6	82	1.4	5	1.7	5	8.7	29	14.9	43	6.5	82	3.1	8	1.1	3	5.9	16	11.5	26	5.2	53
	A Little Bit Wrong	2.8	7	8.2	24	18.1	52	21.5	54	12.7	137	1.7	6	8.7	25	11.1	37	17.3	50	9.4	118	4.3	11	8.1	22	13.7	37	16.4	37	10.5	107
	Wrong	10.4	26	20.6	60	19.4	56	20.3	51	17.9	193	12.1	42	19.5	56	27.9	93	23.5	68	20.6	259	12.5	32	23	62	22.5	61	27.9	63	21.3	218
	Very wrong	85.2	213	68	198	52.8	152	41.8	105	61.9	668	84.7	293	70	201	52.3	174	44.3	128	63.4	796	80	204	67.8	183	57.9	157	44.2	100	63	644
How wrong do you think it is for someone your age to use LSD, cocaine, amphetamines or another illegal drug?	Not Wrong at All	1.2	3	1.4	4	4.8	14	6.1	15	3.3	36	1.5	5	2.5	7	4.8	16	6.6	19	3.8	47	2.4	6	0.7	2	3.3	9	3.1	7	2.3	24
	A Little Bit Wrong	0.8	2	1.7	5	4.8	14	5.3	13	3.2	34	0.3	1	1.1	3	4.8	16	5.9	17	3	37	1.2	3	2.2	6	6.3	17	8.8	20	4.5	46
	Wrong	3.6	9	8.3	24	14.5	42	11.7	29	9.7	104	4.4	15	12.3	35	17.1	57	15.3	44	12.1	151	3.9	10	11.1	30	12.2	33	15	34	10.5	107
	Very wrong	94.4	237	88.6	257	75.8	219	76.9	190	83.8	903	93.9	323	84.2	240	73.3	244	72.2	208	81.2	1,015	92.5	235	85.9	232	78.2	212	73.1	166	82.7	845

**Peer-Individual Risk Factor: Attitudes Favorable Toward Antisocial Behavior and Drug Use (continued)**

Question	Response	County 2017										County 2019										County 2021									
		6th		8th		10th		12th		Total		6th		8th		10th		12th		Total		6th		8th		10th		12th		Total	
		%	n	%	n	%	n	%	n	%	n	%	n	%	n	%	n	%	n	%	n	%	n	%	n	%	n	%	n	%	n
How wrong do you think it is for someone your age to use marijuana?	Not Wrong at All	1.6	4	9	26	16.8	49	21	52	12.1	131	1.7	6	5.6	16	19.2	64	23.7	68	12.3	154	2.4	6	3.7	10	16	43	25.2	57	11.4	116
	A Little Bit Wrong	1.2	3	6.6	19	17.2	50	21.8	54	11.7	126	1.7	6	9.1	26	18.9	63	23.3	67	12.9	162	2.4	6	9	24	20.4	55	20.4	46	12.9	131
	Wrong	3.6	9	13.1	38	18.9	55	17.3	43	13.4	145	8.4	29	17.1	49	18.9	63	19.2	55	15.7	196	8.7	22	16.4	44	17.1	46	19	43	15.2	155
	Very wrong	93.6	234	71.4	207	47.1	137	39.9	99	62.7	677	88.1	304	68.3	196	42.9	143	33.8	97	59.1	740	86.6	220	70.9	190	46.5	125	35.4	80	60.5	615

**Peer-Individual: Friend/Peer Perception of Use**

Question	Response	County 2017										County 2019										County 2021									
		6th		8th		10th		12th		Total		6th		8th		10th		12th		Total		6th		8th		10th		12th		Total	
		%	n	%	n	%	n	%	n	%	n	%	n	%	n	%	n	%	n	%	n	%	n	%	n	%	n	%	n	%	n
How do you feel about someone your age having one or two drinks of an alcoholic beverage (beer, wine, hard liquor) nearly every day?	Strongly disapprove	73.5	205	59.1	182	38.5	115	32.8	86	51.2	588	74.6	259	58.9	172	42.6	144	37.4	113	53.8	688	72.3	206	62.5	180	49.1	137	44	107	57.5	630
	Somewhat disapprove	11.1	31	15.3	47	18.1	54	20.6	54	16.2	186	9.8	34	16.8	49	18.6	63	20.2	61	16.2	207	10.2	29	13.9	40	18.3	51	20.2	49	15.4	169
	Neither approve or disapprove	2.5	7	14	43	28.4	85	31.3	82	18.9	217	6.9	24	17.8	52	23.7	80	30.1	91	19.3	247	7.7	22	17.7	51	22.6	63	25.9	63	18.2	199
	Approve	0.7	2	2.6	8	3.7	11	7.3	19	3.5	40	1.4	5	1	3	5.9	20	5.6	17	3.5	45	0.7	2	0.7	2	5.7	16	6.6	16	3.3	36
	Don't know/ Can't say	12.2	34	9.1	28	11.4	34	8	21	10.2	117	7.2	25	5.5	16	9.2	31	6.6	20	7.2	92	9.1	26	5.2	15	4.3	12	3.3	8	5.6	61
How do you feel about someone your age smoking one or more packs of cigarettes a day?	Strongly disapprove	86.3	240	82.9	252	64.3	191	55.7	146	72.7	829	89.9	311	84.5	246	69.6	236	57.3	173	75.6	966	86.1	242	84.6	242	73.8	206	69.3	167	78.8	857
	Somewhat disapprove	2.9	8	6.6	20	10.4	31	14.9	39	8.6	98	2.6	9	7.6	22	9.1	31	11.9	36	7.7	98	5	14	8	23	11.5	32	12	29	9	98
	Neither approve or disapprove	0.7	2	5.6	17	16.2	48	18.7	49	10.2	116	3.5	12	5.5	16	13.9	47	22.5	68	11.2	143	2.1	6	4.2	12	10.8	30	14.1	34	7.5	82
	Approve	0.4	1	1.3	4	1	3	4.6	12	1.8	20	0	0	0.3	1	2.1	7	3.6	11	1.5	19	0.7	2	0	0	1.8	5	2.1	5	1.1	12
	Don't know/ Can't say	9.7	27	3.6	11	8.1	24	6.1	16	6.8	78	4	14	2.1	6	5.3	18	4.6	14	4.1	52	6	17	3.1	9	2.2	6	2.5	6	3.5	38
How do you feel about someone your age using marijuana once a month or more?	Strongly disapprove	87.7	243	67.9	207	46.1	137	37.5	98	60.1	685	87	300	72.6	212	45.4	154	34.4	104	60.3	770	85.7	240	73.1	209	51.1	142	36.4	88	62.5	679
	Somewhat disapprove	2.5	7	7.2	22	13.1	39	13	34	8.9	102	4.1	14	9.2	27	12.7	43	15.2	46	10.2	130	3.6	10	11.2	32	10.1	28	8.7	21	8.4	91
	Neither approve or disapprove	0.7	2	13.4	41	23.9	71	29.5	77	16.8	191	2.9	10	12	35	22.4	76	29.8	90	16.5	211	4.6	13	8.4	24	21.9	61	30.6	74	15.8	172
	Approve	0.7	2	6.2	19	8.8	26	13.4	35	7.2	82	0.9	3	5.1	15	14.2	48	16.2	49	9	115	0.7	2	3.5	10	11.9	33	21.9	53	9	98
	Don't know/ Can't say	8.3	23	5.2	16	8.1	24	6.5	17	7	80	5.2	18	1	3	5.3	18	4.3	13	4.1	52	5.4	15	3.8	11	5	14	2.5	6	4.2	46
How do you feel about someone your age using prescription drugs not prescribed to them?	Strongly disapprove	80	220	79	241	72.6	215	69.4	179	75.4	855	84	288	82.7	239	72.1	243	70.5	213	77.3	983	78.6	220	81.4	232	75.5	209	71.9	174	77	835
	Somewhat disapprove	6.5	18	8.5	26	11.1	33	12	31	9.5	108	6.4	22	9.3	27	12.2	41	9.9	30	9.4	120	11.8	33	11.2	32	14.1	39	13.2	32	12.5	136
	Neither approve or disapprove	4	11	6.2	19	10.5	31	11.6	30	8	91	5.5	19	5.9	17	9.5	32	12.9	39	8.4	107	3.6	10	3.5	10	7.9	22	12	29	6.5	71
	Approve	0	0	1.3	4	0	0	1.6	4	0.7	8	0.6	2	0.7	2	1.2	4	1.3	4	0.9	12	0.7	2	0	0	0.7	2	0.8	2	0.6	6
	Don't know/ Can't say	9.5	26	4.9	15	5.7	17	5.4	14	6.3	72	3.5	12	1.4	4	5	17	5.3	16	3.9	49	5.4	15	3.9	11	1.8	5	2.1	5	3.3	36
How wrong do your friends feel it would be for YOU to have one or two drinks of an alcoholic beverage nearly every day?	Not Wrong at All	6.9	18	11.1	31	16.7	49	25.8	64	15	162	4.9	17	5.7	16	17.4	58	18.2	53	11.5	144	6	15	6.7	18	16.5	44	19.3	44	11.9	121
	A Little Bit Wrong	5	13	12.9	36	23.9	70	23.8	59	16.5	178	5.5	19	16.7	47	22.8	76	27.8	81	17.8	223	9.6	24	13.8	37	20.2	54	23.7	54	16.7	169
	Wrong	13.8	36	23.6	66	23.2	68	27.4	68	22	238	17.3	60	23.1	65	25.4	85	24.7	72	22.5	282	19.2	48	30.9	83	24.3	65	22.4	51	24.4	247
	Very wrong	74.3	194	52.5	147	36.2	106	23	57	46.6	504	72.3	251	54.4	153	34.4	115	29.2	85	48.2	604	65.2	163	48.7	131	39	104	34.6	79	47	477

Peer-Individual: Friend/Peer Perception of Use (continued)																															
Question	Response	County 2017										County 2019										County 2021									
		6th		8th		10th		12th		Total		6th		8th		10th		12th		Total		6th		8th		10th		12th		Total	
		%	n	%	n	%	n	%	n	%	n	%	n	%	n	%	n	%	n	%	n	%	n	%	n	%	n	%	n	%	n
How wrong do your friends feel it would be for YOU to use tobacco?	Not Wrong at All	6.6	17	12.5	35	21.2	62	31.5	78	17.8	192	4.3	15	10.3	29	18.3	61	26.8	78	14.6	183	5.6	14	7.8	21	16.2	43	23.6	54	13	132
	A Little Bit Wrong	3.5	9	9.6	27	15.1	44	22.2	55	12.5	135	3.7	13	7.5	21	16.5	55	21.6	63	12.1	152	5.2	13	9.3	25	16.2	43	19.2	44	12.4	125
	Wrong	9.3	24	20	56	21.9	64	19	47	17.7	191	15.6	54	21.4	60	27.2	91	20.3	59	21.1	264	14.5	36	24.9	67	23.8	63	18.3	42	20.6	208
	Very wrong	80.7	209	57.9	162	41.8	122	27.4	68	52	561	76.4	265	60.9	171	38	127	31.3	91	52.2	654	74.7	186	58	156	43.8	116	38.9	89	54.1	547
How wrong do your friends feel it would be for YOU to use marijuana?	Not Wrong at All	5.8	15	11	31	18.1	52	28.2	69	15.6	167	4.3	15	9.6	27	25.9	86	24.7	72	16	200	6	15	8.2	22	19.2	51	30.4	69	15.6	157
	A Little Bit Wrong	2.3	6	10.3	29	15.6	45	25.3	62	13.2	142	2.6	9	6	17	14.5	48	23.7	69	11.4	143	2.8	7	10.1	27	16.5	44	19.4	44	12.1	122
	Wrong	4.6	12	13.9	39	20.1	58	15.1	37	13.6	146	12.4	43	17	48	19.6	65	21.6	63	17.5	219	9.3	23	21	56	19.2	51	13.7	31	16	161
	Very wrong	87.3	226	64.8	182	46.2	133	31.4	77	57.6	618	80.7	280	67.4	190	40.1	133	29.9	87	55.1	690	81.9	203	60.7	162	45.1	120	36.6	83	56.3	568
How wrong do your friends feel it would be for YOU to use prescription drugs not prescribed to you?	Not Wrong at All	6.2	16	6.8	19	8.6	25	11.8	29	8.3	89	3.8	13	3.9	11	9.1	30	8.9	26	6.4	80	6.9	17	6	16	6	16	8.7	20	6.8	69
	A Little Bit Wrong	2.3	6	5.7	16	6.5	19	6.9	17	5.4	58	2.6	9	4.3	12	11.5	38	8.2	24	6.6	83	6.9	17	4.5	12	8.6	23	11.8	27	7.8	79
	Wrong	10.4	27	13.9	39	17.5	51	30.1	74	17.7	191	12.7	44	18.1	51	19.9	66	22.3	65	18.1	226	15	37	19	51	16.9	45	17.5	40	17.1	173
	Very wrong	81.1	210	73.7	207	67.5	197	51.2	126	68.6	740	80.9	280	73.7	207	59.5	197	60.6	177	68.9	861	71.1	175	70.5	189	68.5	183	62	142	68.2	689

Peer-Individual Risk Factor: Perceived Risk of Drug Use																															
Question	Response	County 2017										County 2019										County 2021									
		6th		8th		10th		12th		Total		6th		8th		10th		12th		Total		6th		8th		10th		12th		Total	
		%	n	%	n	%	n	%	n	%	n	%	n	%	n	%	n	%	n	%	n	%	n	%	n	%	n	%	n	%	n
How much do you think people risk harming themselves if they take one or two drinks of an alcoholic beverage (beer, wine, hard liquor) nearly every day?	No risk	15.9	40	10.5	31	17.6	52	15.5	39	14.8	162	19.2	64	8.8	25	16.6	55	15.6	45	15.3	189	18	45	8	22	12.5	34	17.5	40	13.8	141
	Slight risk	15.9	40	25	74	26.4	78	27.5	69	23.9	261	16.8	56	21.8	62	25.6	85	24.6	71	22.1	274	25.6	64	23.7	65	25.1	68	23.1	53	24.4	250
	Moderate risk	23	58	26.4	78	31.2	92	32.3	81	28.2	309	22.8	76	32.4	92	30.7	102	31.8	92	29.2	362	21.6	54	38.7	106	27.3	74	32.3	74	30.1	308
	Great risk	45.2	114	38.2	113	24.7	73	24.7	62	33.1	362	41.1	137	37	105	27.1	90	28	81	33.4	413	34.8	87	29.6	81	35.1	95	27.1	62	31.7	325
How much do you think people risk harming themselves if they take five or more drinks of an alcoholic beverage (beer, wine, hard liquor) once or twice a week?	No risk	14.1	35	11.6	34	13.6	40	16	40	13.7	149	16.1	54	9.1	26	13	43	14.2	41	13.2	164	16.5	41	6.2	17	8.9	24	12.7	29	10.9	111
	Slight risk	10.8	27	18.4	54	26.8	79	27.2	68	21	228	14.6	49	14	40	24.8	82	20.8	60	18.6	231	18.5	46	19	52	22.2	60	22.7	52	20.5	210
	Moderate risk	29.3	73	32.8	96	34.6	102	32	80	32.3	351	26.8	90	33.9	97	30.2	100	35.1	101	31.3	388	25.7	64	35.4	97	32.2	87	34.9	80	32.1	328
	Great risk	45.8	114	37.2	109	25.1	74	24.8	62	33	359	42.6	143	43	123	32	106	29.9	86	36.9	458	39.4	98	39.4	108	36.7	99	29.7	68	36.5	373
How much do you think people risk harming themselves if they smoke one or more packs of cigarettes per day?	No risk	12.4	31	8.5	25	12.6	37	13.1	33	11.6	126	15.1	51	6.3	18	12.1	40	11.8	34	11.5	143	16.9	42	4.7	13	6	16	11.5	26	9.5	97
	Slight risk	5.2	13	6.1	18	13.7	40	12.4	31	9.4	102	6.8	23	5.6	16	12.1	40	13.8	40	9.6	119	6.5	16	6.6	18	9.7	26	11.9	27	8.6	87
	Moderate risk	14.3	36	19.5	57	25.3	74	23.9	60	20.9	227	14.5	49	21.8	62	19.4	64	23.5	68	19.6	243	13.7	34	20.1	55	24.3	65	23.8	54	20.5	208
	Great risk	68.1	171	65.9	193	48.5	142	50.6	127	58.2	633	63.5	214	66.2	188	56.4	186	50.9	147	59.3	735	62.9	156	68.6	188	59.9	160	52.9	120	61.4	624
How much do you think people risk harming themselves if they try marijuana once or twice?	No risk	13.8	34	21.4	63	35.3	103	40.9	103	27.9	303	16.9	56	18	51	40.5	134	41	118	29.1	359	19.7	49	15.1	41	30.1	81	47.8	109	27.5	280
	Slight risk	14.6	36	26.2	77	28.8	84	25.4	64	24.1	261	20.5	68	25	71	24.5	81	31.9	92	25.3	312	19.3	48	30.5	83	30.1	81	25.9	59	26.6	271
	Moderate risk	22.3	55	17	50	16.4	48	18.3	46	18.3	199	21.4	71	23.6	67	15.1	50	15.3	44	18.8	232	18.1	45	23.9	65	18.6	50	11.8	27	18.4	187
	Great risk	49.4	122	35.4	104	19.5	57	15.5	39	29.7	322	41.3	137	33.5	95	19.9	66	11.8	34	26.9	332	43	107	30.5	83	21.2	57	14.5	33	27.5	280

**Peer-Individual Risk Factor: Perceived Risk of Drug Use (continued)**

Question	Response	County 2017										County 2019										County 2021									
		6th		8th		10th		12th		Total		6th		8th		10th		12th		Total		6th		8th		10th		12th		Total	
		%	n	%	n	%	n	%	n	%	n	%	n	%	n	%	n	%	n	%	n	%	n	%	n	%	n	%	n	%	n
How much do you think people risk harming themselves if they use marijuana once or twice a week?	No risk	11.7	29	15.4	45	26.3	77	27.1	68	20.2	219	15.6	52	14.4	41	27.1	89	27.9	80	21.2	262	15.7	39	9.5	26	18.7	50	33.9	77	18.9	192
	Slight risk	6.5	16	16.7	49	19.8	58	24.3	61	17	184	9.9	33	11.6	33	22.8	75	28.2	81	18	222	10.4	26	16.1	44	24	64	26.9	61	19.2	195
	Moderate risk	19	47	23.9	70	27	79	25.1	63	23.9	259	23.4	78	28.2	80	23.4	77	23.3	67	24.5	302	20.9	52	30	82	28.1	75	22	50	25.5	259
	Great risk	62.9	156	44	129	27	79	23.5	59	39	423	51.2	171	45.8	130	26.7	88	20.6	59	36.3	448	53	132	44.3	121	29.2	78	17.2	39	36.4	370
How much do you think people risk harming themselves if they use marijuana regularly?	No risk	12.4	31	13.1	38	22.8	66	20.2	51	17.2	186	16.3	54	9.8	28	20.9	69	25	72	18.1	223	14.3	36	7.8	21	13.2	35	26.4	60	15	152
	Slight risk	1.2	3	6.6	19	10.4	30	18.6	47	9.2	99	3.9	13	7.4	21	16.7	55	19.4	56	11.7	145	3.2	8	9.3	25	18	48	24.2	55	13.4	136
	Moderate risk	6.8	17	17.2	50	19.7	57	22.9	58	16.8	182	9.9	33	14.7	42	19.7	65	21.5	62	16.4	202	11.6	29	14.4	39	19.2	51	23.3	53	17	172
	Great risk	79.5	198	63.1	183	47.1	136	38.3	97	56.8	614	69.9	232	68.1	194	42.7	141	34	98	53.8	665	70.9	178	68.5	185	49.6	132	26	59	54.6	554
How much do you think people risk harming themselves if they use prescription drugs that are not prescribed to them?	No risk	11	27	7.8	23	11.6	34	9.1	23	9.9	107	13.7	46	4.9	14	9.7	32	9.7	28	9.7	120	13.5	34	4.4	12	6.4	17	7.9	18	8	81
	Slight risk	8.6	21	6.1	18	5.1	15	9.5	24	7.2	78	8.7	29	8.1	23	8.5	28	9.7	28	8.7	108	9.6	24	4.4	12	5.6	15	7.9	18	6.8	69
	Moderate risk	19.6	48	24.8	73	24.2	71	26.2	66	23.8	258	19.1	64	22.2	63	18.8	62	22.6	65	20.5	254	19.1	48	22	60	20.7	55	17.1	39	19.8	202
	Great risk	60.8	149	61.2	180	59	173	55.2	139	59.1	641	58.5	196	64.8	184	63	208	58	167	61	755	57.8	145	69.2	189	67.3	179	67.1	153	65.4	666

**Peer-Individual Risk Factor: Rebelliousness**

Question	Response	County 2017										County 2019										County 2021									
		6th		8th		10th		12th		Total		6th		8th		10th		12th		Total		6th		8th		10th		12th		Total	
		%	n	%	n	%	n	%	n	%	n	%	n	%	n	%	n	%	n	%	n	%	n	%	n	%	n	%	n	%	n
I like to see how much I can get away with.	Very false	71.4	185	55.2	165	46.6	138	42.9	109	53.9	597	68.7	235	54.5	158	50.7	170	44.1	128	55	691	66.3	167	52.9	146	43.3	117	45.4	104	52	534
	Somewhat false	16.6	43	18.1	54	27.7	82	24	61	21.7	240	19.6	67	24.1	70	21.5	72	25.2	73	22.4	282	21	53	27.5	76	27	73	23.6	54	24.9	256
	Somewhat true	9.7	25	21.1	63	19.6	58	26	66	19.1	212	9.9	34	16.6	48	21.8	73	21.4	62	17.3	217	10.7	27	17	47	23.7	64	22.7	52	18.5	190
	Very true	2.3	6	5.7	17	6.1	18	7.1	18	5.3	59	1.8	6	4.8	14	6	20	9.3	27	5.3	67	2	5	2.5	7	5.9	16	8.3	19	4.6	47
I ignore the rules that get in my way.	Very false	75.8	197	61.7	184	55.9	165	49.8	126	60.8	672	74.3	255	60.2	174	53.2	177	52.8	153	60.5	759	69.3	176	62.3	170	51.9	140	53.5	123	59.3	609
	Somewhat false	16.2	42	20.5	61	24.1	71	29.2	74	22.4	248	14.6	50	22.5	65	26.4	88	23.4	68	21.6	271	17.7	45	24.2	66	32.2	87	23.5	54	24.5	252
	Somewhat true	5.8	15	13.1	39	15.9	47	16.6	42	12.9	143	8.2	28	12.8	37	16.5	55	17.9	52	13.7	172	9.4	24	10.3	28	12.2	33	14.8	34	11.6	119
	Very true	2.3	6	4.7	14	4.1	12	4.3	11	3.9	43	2.9	10	4.5	13	3.9	13	5.9	17	4.2	53	3.5	9	3.3	9	3.7	10	8.3	19	4.6	47
I do the opposite of what people tell me, just to get them mad.	Very false	75.2	194	64.3	191	60.5	179	60.5	153	64.9	717	73.1	250	63.2	182	57.8	192	57.3	165	63.1	789	70.4	176	63.3	174	61.6	165	61.7	142	64.2	657
	Somewhat false	13.6	35	19.5	58	24	71	20.9	53	19.7	217	17.5	60	20.1	58	25	83	25.3	73	21.9	274	19.2	48	22.2	61	23.5	63	20	46	21.3	218
	Somewhat true	8.5	22	11.8	35	11.5	34	14.2	36	11.5	127	5.3	18	11.8	34	13.9	46	12.8	37	10.8	135	7.2	18	11.3	31	10.4	28	13.9	32	10.7	109
	Very true	2.7	7	4.4	13	4.1	12	4.3	11	3.9	43	4.1	14	4.9	14	3.3	11	4.5	13	4.2	52	3.2	8	3.3	9	4.5	12	4.3	10	3.8	39



## Peer-Individual Risk Factor: Depressive Symptoms

Question	Response	County 2017										County 2019										County 2021									
		6th		8th		10th		12th		Total		6th		8th		10th		12th		Total		6th		8th		10th		12th		Total	
		%	n	%	n	%	n	%	n	%	n	%	n	%	n	%	n	%	n	%	n	%	n	%	n	%	n	%	n	%	n
In the past 12 months, have you felt depressed or sad MOST days, even if you felt OK sometimes?	NO!	38.5	99	32.4	96	27.1	80	30	76	31.9	351	40.1	138	33	95	28.2	94	34.6	100	34.1	427	37.5	95	31.4	86	29	78	27	62	31.3	321
	no	24.5	63	20.3	60	24.1	71	29.6	75	24.4	269	17.2	59	22.9	66	25.8	86	21.5	62	21.8	273	23.3	59	25.5	70	21.6	58	25.2	58	23.9	245
	yes	23.7	61	25	74	26.1	77	22.5	57	24.4	269	29.9	103	26	75	26.7	89	23.9	69	26.8	336	22.5	57	27.4	75	29.4	79	24.8	57	26.1	268
	YES!	13.2	34	22.3	66	22.7	67	17.8	45	19.3	212	12.8	44	18.1	52	19.2	64	20.1	58	17.4	218	16.6	42	15.7	43	20.1	54	23	53	18.7	192
Sometimes I think that life is not worth it.	NO!	62.4	159	43.3	126	42.7	125	43.1	109	47.5	519	58.9	201	50.3	146	39.9	133	45.7	132	48.8	612	56.6	145	44	122	41.3	111	38.7	89	45.3	467
	no	18.4	47	23.4	68	23.9	70	24.1	61	22.5	246	17.9	61	19.7	57	28.5	95	24.9	72	22.7	285	15.6	40	24.2	67	21.9	59	30	69	22.8	235
	yes	11.8	30	18.6	54	18.4	54	22.1	56	17.8	194	14.1	48	18.3	53	22.5	75	18.7	54	18.4	230	18.4	47	19.9	55	27.1	73	17.4	40	20.8	215
	YES!	7.5	19	14.8	43	15	44	10.7	27	12.2	133	9.1	31	11.7	34	9	30	10.7	31	10.1	126	9.4	24	11.9	33	9.7	26	13.9	32	11.1	115
At times, I think I am no good at all.	NO!	46.1	118	33.7	99	35.4	104	35.6	90	37.5	411	44.5	150	38.1	110	30	100	35.9	103	37.2	463	44.4	114	33.7	93	30.5	82	30.9	71	34.9	360
	no	18	46	23.1	68	24.1	71	20.2	51	21.5	236	19.6	66	18.7	54	25.8	86	22.3	64	21.7	270	17.1	44	22.8	63	21.6	58	20.9	48	20.6	213
	yes	27	69	25.5	75	23.1	68	29.2	74	26.1	286	22.6	76	25.6	74	29.1	97	26.5	76	25.9	323	26.5	68	29.7	82	32	86	31.3	72	29.8	308
	YES!	9	23	17.7	52	17.3	51	15	38	14.9	164	13.4	45	17.6	51	15	50	15.3	44	15.2	190	12.1	31	13.8	38	16	43	17	39	14.6	151
All in all, I am inclined to think that I am a failure.	NO!	58.4	146	41.9	121	40.9	119	45.1	114	46.2	500	55.6	189	45	130	38.1	126	46	131	46.3	576	52.8	134	40.7	112	35.4	95	37.7	86	41.7	427
	no	20.4	51	28	81	29.9	87	29.2	74	27.1	293	21.5	73	24.2	70	29	96	25.3	72	25	311	21.7	55	29.1	80	28	75	30.7	70	27.3	280
	yes	13.6	34	16.6	48	16.2	47	14.6	37	15.3	166	12.9	44	16.6	48	22.7	75	16.1	46	17.1	213	16.1	41	18.5	51	23.1	62	18.4	42	19.1	196
	YES!	7.6	19	13.5	39	13.1	38	11.1	28	11.4	124	10	34	14.2	41	10.3	34	12.6	36	11.6	145	9.4	24	11.6	32	13.4	36	13.2	30	11.9	122

## Peer-Individual Risk Factor: Sensation Seeking

Question	Response	County 2017										County 2019										County 2021									
		6th		8th		10th		12th		Total		6th		8th		10th		12th		Total		6th		8th		10th		12th		Total	
		%	n	%	n	%	n	%	n	%	n	%	n	%	n	%	n	%	n	%	n	%	n	%	n	%	n	%	n	%	n
How many times have you done what feels good no matter what?	Never	64.7	145	57.8	156	49.8	143	44.9	109	54	553	63.9	202	59	158	51.1	167	42.9	121	54.3	648	57	126	53.3	139	45.1	119	41.6	92	49.2	476
	I've done it, but not in the past year	17.4	39	14.1	38	11.5	33	9.5	23	13	133	13.6	43	12.7	34	10.4	34	11	31	11.9	142	14	31	17.6	46	13.6	36	13.1	29	14.7	142
	Less than once a month	4.9	11	8.9	24	14.3	41	12.8	31	10.4	107	3.5	11	10.1	27	9.2	30	15.6	44	9.4	112	8.6	19	11.5	30	12.1	32	13.6	30	11.5	111
	About once a month	3.6	8	6.7	18	9.8	28	12.3	30	8.2	84	3.8	12	7.5	20	10.7	35	8.2	23	7.5	90	4.1	9	5.4	14	11.4	30	10.4	23	7.9	76
	2 or 3 times a month	3.1	7	5.6	15	6.3	18	11.1	27	6.5	67	6	19	5.2	14	8.3	27	9.9	28	7.4	88	6.8	15	5.7	15	7.2	19	10	22	7.3	71
	Once a week or more	6.3	14	7	19	8.4	24	9.5	23	7.8	80	9.2	29	5.6	15	10.4	34	12.4	35	9.5	113	9.5	21	6.5	17	10.6	28	11.3	25	9.4	91
How many times have you done something dangerous because someone dared you to do it?	Never	71.1	177	61.5	174	52.9	155	53.3	131	59.5	637	72.8	252	56.3	157	54.7	181	54.1	153	60	743	67.1	165	52.8	142	47.2	127	51.8	117	54.6	551
	I've done it, but not in the past year	14.1	35	14.5	41	20.8	61	22.8	56	18	193	18.2	63	19.7	55	15.1	50	21.9	62	18.6	230	16.3	40	24.2	65	24.9	67	20.4	46	21.6	218
	Less than once a month	7.6	19	8.5	24	11.6	34	11	27	9.7	104	3.5	12	12.2	34	13.9	46	9.5	27	9.6	119	6.1	15	13.8	37	11.2	30	15	34	11.5	116
	About once a month	3.6	9	7.4	21	7.8	23	6.9	17	6.5	70	1.7	6	6.1	17	6.9	23	7.1	20	5.3	66	5.3	13	5.6	15	8.2	22	5.8	13	6.2	63
	2 or 3 times a month	1.2	3	4.2	12	4.8	14	2.4	6	3.3	35	1.7	6	3.2	9	5.1	17	3.9	11	3.5	43	2.8	7	2.6	7	3.7	10	4	9	3.3	33
	Once a week or more	2.4	6	3.9	11	2	6	3.7	9	3	32	2	7	2.5	7	4.2	14	3.5	10	3.1	38	2.4	6	1.1	3	4.8	13	3.1	7	2.9	29
How many times have you done crazy things even if they are a little dangerous?	Never	61.2	150	49.5	139	39	113	38.2	94	46.7	496	55.6	190	47.1	132	42	139	40.5	115	46.6	576	47.8	117	45	121	31.8	85	42.9	97	41.7	420
	I've done it, but not in the past year	15.9	39	16.4	46	24.5	71	24	59	20.2	215	24.6	84	20.7	58	18.4	61	22.5	64	21.6	267	20.8	51	21.6	58	27	72	19	43	22.2	224
	Less than once a month	9.8	24	10	28	13.8	40	15.4	38	12.2	130	8.5	29	11.8	33	13.3	44	15.5	44	12.1	150	11.8	29	14.5	39	17.2	46	16.8	38	15.1	152
	About once a month	5.3	13	8.5	24	12.4	36	8.5	21	8.9	94	4.1	14	10	28	9.1	30	7.7	22	7.6	94	8.2	20	7.8	21	9.4	25	8.4	19	8.4	85
	2 or 3 times a month	2.4	6	7.8	22	6.2	18	7.3	18	6	64	3.5	12	4.6	13	11.5	38	6.3	18	6.5	81	4.1	10	6.7	18	6.7	18	6.6	15	6.1	61
	Once a week or more	5.3	13	7.8	22	4.1	12	6.5	16	5.9	63	3.8	13	5.7	16	5.7	19	7.4	21	5.6	69	7.3	18	4.5	12	7.9	21	6.2	14	6.5	65

## Peer-Individual Risk Factor: Gang Involvement

Question	Response	County 2017										County 2019										County 2021									
		6th		8th		10th		12th		Total		6th		8th		10th		12th		Total		6th		8th		10th		12th		Total	
		%	n	%	n	%	n	%	n	%	n	%	n	%	n	%	n	%	n	%	n	%	n	%	n	%	n	%	n	%	n
Have you ever belonged to a gang?	Yes	5.1	13	5.4	15	2.8	8	6.9	17	5	53	9.2	32	7.2	20	9.6	32	4.8	14	7.8	98	4.4	11	3	8	3.7	10	4	9	3.7	38
	No	94.9	241	94.6	261	97.2	279	93.1	229	95	1,010	90.8	317	92.8	256	90.4	302	95.2	277	92.2	1,152	95.6	240	97	261	96.3	258	96	218	96.3	977
How old were you when you first belonged to a gang?	Never	93.3	236	95.3	266	97.9	278	94.3	233	95.3	1,013	90.5	314	92.4	256	91	305	96.2	277	92.4	1,152	96	241	97.4	261	97	260	96.9	220	96.8	982
	10 or younger	2.8	7	1.1	3	1.1	3	1.6	4	1.6	17	4.6	16	1.8	5	1.2	4	2.1	6	2.5	31	2.4	6	0.7	2	0.7	2	0.4	1	1.1	11
	11	3.6	9	0	0	0	0	0.8	2	1	11	3.7	13	1.4	4	1.2	4	0.7	2	1.8	23	1.2	3	0.4	1	0	0	0.9	2	0.6	6
	12	0.4	1	2.5	7	0.7	2	0.4	1	1	11	1.2	4	2.2	6	2.1	7	0	0	1.4	17	0.4	1	0.7	2	0.7	2	0.4	1	0.6	6
	13	0	0	0.7	2	0.4	1	1.2	3	0.6	6	0	0	1.8	5	1.5	5	0.3	1	0.9	11	0	0	0.7	2	0.4	1	0	0	0.3	3
	14	0	0	0.4	1	0	0	0.4	1	0.2	2	0	0	0.4	1	1.5	5	0.7	2	0.6	8	0	0	0	0	0	0	0.9	2	0.2	2
	15	0	0	0	0	0	0	0.8	2	0.2	2	0	0	0	0	0.9	3	0	0	0.2	3	0	0	0	0	0.4	1	0.4	1	0.2	2
	16	0	0	0	0	0	0	0	0	0	0	0	0	0	0.6	2	0	0	0	0.2	2	0	0	0	0	0.7	2	0	0	0.2	2
	17 or Older	0	0	0	0	0	0	0.4	1	0.1	1	0	0	0	0	0	0	0	0	0	0	0	0	0	0	0	0	0	0	0	0
In the past 12 months, how many of your best friends have been a member of a gang?	None	92.9	234	92.8	257	96.5	274	93.9	231	94.1	996	85.9	298	90.3	250	87.4	291	94.8	273	89.3	1,112	86.3	214	92.2	248	93.3	250	93	212	91.2	924
	1	1.2	3	3.2	9	1.4	4	1.2	3	1.8	19	4.6	16	2.9	8	5.1	17	1.4	4	3.6	45	5.2	13	3.7	10	2.6	7	0.9	2	3.2	32
	2	1.6	4	1.8	5	1.1	3	1.6	4	1.5	16	3.2	11	2.5	7	2.4	8	0.7	2	2.2	28	3.6	9	2.2	6	1.9	5	1.3	3	2.3	23
	3	1.6	4	0.7	2	0	0	0.8	2	0.8	8	2	7	1.1	3	1.2	4	0	0	1.1	14	1.6	4	0.4	1	0.7	2	2.2	5	1.2	12
	4	2.8	7	1.4	4	1.1	3	2.4	6	1.9	20	4.3	15	3.2	9	3.9	13	3.1	9	3.7	46	3.2	8	1.5	4	1.5	4	2.6	6	2.2	22
If you have ever belonged to a gang, did that gang have a name?	Yes	4	10	3.3	9	3.5	10	5.7	14	4.1	43	6	21	6.1	17	8.8	29	4.9	14	6.5	81	2.8	7	2.6	7	2.6	7	3.5	8	2.9	29
	No	7.6	19	5.4	15	6.3	18	13.8	34	8.1	86	8	28	4.3	12	8.8	29	9.1	26	7.6	95	1.2	3	0	0	0.7	2	0.4	1	0.6	6
	I have never belonged to a gang	88.4	222	91.3	252	90.2	258	80.6	199	87.8	931	85.9	299	89.5	248	82.5	273	86.1	247	85.8	1,067	96	241	97.4	261	96.6	259	96	218	96.5	979

## Peer-Individual Risk Factor: Rewards for Antisocial Behavior

Question	Response	County 2017										County 2019										County 2021									
		6th		8th		10th		12th		Total		6th		8th		10th		12th		Total		6th		8th		10th		12th		Total	
		%	n	%	n	%	n	%	n	%	n	%	n	%	n	%	n	%	n	%	n	%	n	%	n	%	n	%	n	%	n
What are the chances you would be seen as cool if you:																															
carried a handgun?	No or very little chance	86.6	214	77.7	219	75.9	221	80.9	199	80	853	85.6	292	85.8	241	84.7	282	83.8	238	85	1,053	80.5	198	81.9	221	83.6	225	80.2	182	81.6	826
	Little chance	7.3	18	13.5	38	15.1	44	10.6	26	11.8	126	7.3	25	9.6	27	8.4	28	12	34	9.2	114	11	27	11.1	30	8.2	22	11.9	27	10.5	106
	Some chance	2.8	7	4.3	12	5.8	17	3.7	9	4.2	45	3.2	11	2.1	6	3.3	11	1.1	3	2.5	31	5.3	13	3.7	10	5.6	15	4	9	4.6	47
	Pretty good chance	2	5	1.8	5	1.4	4	2.4	6	1.9	20	1.8	6	1.1	3	1.8	6	1.1	3	1.5	18	0.8	2	3	8	1.9	5	1.8	4	1.9	19
	Very good chance	1.2	3	2.8	8	1.7	5	2.4	6	2.1	22	2.1	7	1.4	4	1.8	6	2.1	6	1.9	23	2.4	6	0.4	1	0.7	2	2.2	5	1.4	14
What are the chances you would be seen as cool if you:																															
began drinking alcoholic beverages regularly, that is, at least once or twice a month?	No or very little chance	90.6	221	68	193	57.7	168	49	120	66	702	86.4	292	71.5	201	58.3	194	57.2	163	68.7	850	81.1	202	76.1	204	64.3	173	59	134	70.4	713
	Little chance	3.3	8	15.5	44	17.5	51	17.6	43	13.7	146	7.4	25	14.6	41	20.7	69	23.5	67	16.3	202	8.4	21	13.8	37	13.4	36	18.1	41	13.3	135
	Some chance	2	5	6.7	19	13.1	38	13.5	33	8.9	95	2.4	8	5	14	12	40	10.2	29	7.4	91	5.2	13	4.9	13	11.5	31	10.6	24	8	81
	Pretty good chance	2.9	7	6.7	19	8.9	26	11.4	28	7.5	80	1.5	5	6.4	18	4.8	16	4.2	12	4.1	51	2.8	7	3	8	7.1	19	6.6	15	4.8	49
	Very good chance	1.2	3	3.2	9	2.7	8	8.6	21	3.9	41	2.4	8	2.5	7	4.2	14	4.9	14	3.5	43	2.4	6	2.2	6	3.7	10	5.7	13	3.5	35
What are the chances you would be seen as cool if you:																															
smoked cigarettes?	No or very little chance	90.6	221	71.8	204	66	192	60.4	148	71.9	765	88.2	299	77.6	218	70.2	233	64.6	184	75.5	934	83.9	209	78.8	212	76.1	204	70.2	158	77.4	783
	Little chance	4.1	10	14.4	41	15.1	44	15.5	38	12.5	133	6.2	21	11.7	33	16.6	55	18.2	52	13	161	8	20	11.9	32	9.7	26	15.1	34	11.1	112
	Some chance	2.5	6	6.3	18	12	35	10.6	26	8	85	1.5	5	5	14	6.9	23	9.1	26	5.5	68	3.2	8	4.1	11	9.3	25	8.4	19	6.2	63
	Pretty good chance	0.8	2	3.2	9	4.1	12	8.2	20	4	43	1.8	6	4.3	12	3.6	12	4.2	12	3.4	42	2	5	3	8	3.7	10	2.2	5	2.8	28
	Very good chance	2	5	4.2	12	2.7	8	5.3	13	3.6	38	2.4	8	1.4	4	2.7	9	3.9	11	2.6	32	2.8	7	2.2	6	1.1	3	4	9	2.5	25
What are the chances you would be seen as cool if you:																															
used marijuana?	No or very little chance	92.5	223	69.1	195	60.8	175	52.3	127	68.3	720	90.6	307	74.6	209	57.7	191	55.1	156	70	863	88.3	218	79.4	212	63.1	169	56.8	129	72.2	728
	Little chance	3.3	8	10.3	29	13.2	38	13.6	33	10.2	108	4.4	15	8.6	24	14.5	48	14.8	42	10.5	129	4.9	12	8.6	23	13.4	36	16.3	37	10.7	108
	Some chance	1.7	4	5.3	15	11.5	33	14.4	35	8.3	87	1.5	5	6.1	17	11.2	37	12.4	35	7.6	94	2.4	6	6.7	18	10.1	27	13.2	30	8	81
	Pretty good chance	0	0	8.5	24	7.3	21	10.3	25	6.6	70	0.6	2	6.4	18	10	33	8.5	24	6.2	77	2.4	6	3	8	9.7	26	5.3	12	5.2	52
	Very good chance	2.5	6	6.7	19	7.3	21	9.5	23	6.5	69	2.9	10	4.3	12	6.6	22	9.2	26	5.7	70	2	5	2.2	6	3.7	10	8.4	19	4	40

**Peer-Individual Risk Factor: Interaction with Antisocial Peers**

Question	Response	County 2017										County 2019										County 2021									
		6th		8th		10th		12th		Total		6th		8th		10th		12th		Total		6th		8th		10th		12th		Total	
		%	n	%	n	%	n	%	n	%	n	%	n	%	n	%	n	%	n	%	n	%	n	%	n	%	n	%	n	%	n
Think of up to four of your best friends (the friends you feel closest to). In the past 12 months, how many of your best friends have:																															
Been arrested?	None	95	229	93.4	268	91.9	272	91.5	225	92.9	994	96.3	336	96.1	272	89.2	298	91	262	93.1	1,168	97.6	239	94.7	252	94.1	256	88.4	199	93.8	946
	1	1.2	3	3.5	10	4.7	14	4.5	11	3.6	38	2	7	2.1	6	6.6	22	5.6	16	4.1	51	0.4	1	3	8	2.2	6	7.6	17	3.2	32
	2	0.8	2	1	3	2	6	1.2	3	1.3	14	0.6	2	0.4	1	1.8	6	1	3	1	12	0.8	2	1.9	5	2.9	8	2.7	6	2.1	21
	3	0.4	1	1	3	0	0	0.8	2	0.6	6	0	0	0.7	2	1.5	5	0.3	1	0.6	8	0.4	1	0	0	0	0	0	0	0.1	1
	4	2.5	6	1	3	1.4	4	2	5	1.7	18	1.1	4	0.7	2	0.9	3	2.1	6	1.2	15	0.8	2	0.4	1	0.7	2	1.3	3	0.8	8
Think of up to four of your best friends (the friends you feel closest to). In the past 12 months, how many of your best friends have:																															
Dropped out of school?	None	95.4	228	97.2	276	91.8	268	94.7	231	94.7	1,003	93.4	325	95.4	270	93.4	312	88.5	255	92.7	1,162	93.5	231	96.2	256	95.2	257	91.1	205	94.1	949
	1	3.3	8	2.5	7	5.5	16	3.3	8	3.7	39	4.3	15	3.2	9	4.8	16	8.7	25	5.2	65	4.9	12	2.6	7	3.7	10	5.3	12	4.1	41
	2	0.4	1	0.4	1	1.7	5	1.2	3	0.9	10	1.4	5	0.4	1	1.2	4	1.4	4	1.1	14	0.8	2	0.8	2	0.4	1	3.6	8	1.3	13
	3	0	0	0	0	0.7	2	0	0	0.2	2	0.6	2	0.4	1	0.6	2	0	0	0.4	5	0.4	1	0.4	1	0	0	0	0	0.2	2
	4	0.8	2	0	0	0.3	1	0.8	2	0.5	5	0.3	1	0.7	2	0	0	1.4	4	0.6	7	0.4	1	0	0	0.7	2	0	0	0.3	3
Think of up to four of your best friends (the friends you feel closest to). In the past 12 months, how many of your best friends have:																															
Stolen or tried to steal a motor vehicle such as a car or motorcycle?	None	99.2	240	95.7	270	96.6	281	96.3	235	96.9	1,026	97.7	340	97.9	276	92.2	307	95.5	274	95.8	1,197	98.8	244	99.2	264	95.6	258	96	216	97.4	982
	1	0.8	2	3.2	9	2.1	6	2.5	6	2.2	23	1.4	5	0.7	2	6.3	21	2.4	7	2.8	35	0.4	1	0.8	2	2.6	7	2.7	6	1.6	16
	2	0	0	0.7	2	0.7	2	0.8	2	0.6	6	0.3	1	0.7	2	1.2	4	0.7	2	0.7	9	0	0	0	0	0.7	2	1.3	3	0.5	5
	3	0	0	0	0	0.3	1	0	0	0.1	1	0.3	1	0	0	0	0	0	0	0.1	1	0.4	1	0	0	0.7	2	0	0	0.3	3
	4	0	0	0.4	1	0.3	1	0.4	1	0.3	3	0.3	1	0.7	2	0.3	1	1.4	4	0.6	8	0.4	1	0	0	0.4	1	0	0	0.2	2
Think of up to four of your best friends (the friends you feel closest to). In the past 12 months, how many of your best friends have:																															
Been suspended from school?	None	90.3	215	84.6	237	80.5	235	87.7	214	85.5	901	84.7	294	85.2	241	75.6	251	78.5	226	81	1,012	84.6	209	80.2	211	86.7	235	88.9	200	85	855
	1	7.1	17	9.6	27	10.3	30	7.8	19	8.8	93	9.8	34	7.8	22	11.1	37	12.8	37	10.4	130	12.1	30	12.5	33	8.1	22	6.2	14	9.8	99
	2	1.3	3	3.9	11	4.5	13	2.5	6	3.1	33	2.9	10	4.2	12	5.4	18	5.9	17	4.6	57	1.2	3	4.6	12	3.3	9	1.3	3	2.7	27
	3	0	0	0.7	2	1.7	5	0.8	2	0.9	9	0.9	3	1.1	3	3	10	1	3	1.5	19	2	5	0.8	2	1.1	3	2.2	5	1.5	15
	4	1.3	3	1.1	3	3.1	9	1.2	3	1.7	18	1.7	6	1.8	5	4.8	16	1.7	5	2.6	32	0	0	1.9	5	0.7	2	1.3	3	1	10
Think of up to four of your best friends (the friends you feel closest to). In the past 12 months, how many of your best friends have:																															
Carried a handgun?	None	98.8	237	96.5	273	96.3	284	95.5	235	96.7	1,029	97.1	336	96.4	271	93.7	312	95.5	274	95.7	1,193	95.5	234	98.1	259	94.1	254	91.5	204	94.9	951
	1	0	0	2.1	6	3.1	9	1.6	4	1.8	19	2.3	8	2.5	7	1.2	4	2.8	8	2.2	27	3.3	8	1.5	4	2.6	7	4.9	11	3	30
	2	0	0	0.7	2	0	0	1.6	4	0.6	6	0	0	0	0	3	10	0	0	0.8	10	0.8	2	0	0	1.5	4	1.8	4	1	10
	3	0.8	2	0	0	0	0	0.8	2	0.4	4	0.3	1	0	0	0.9	3	0	0	0.3	4	0	0	0	0	0.4	1	0.4	1	0.2	2
	4	0.4	1	0.7	2	0.7	2	0.4	1	0.6	6	0.3	1	1.1	3	1.2	4	1.7	5	1	13	0.4	1	0.4	1	1.5	4	1.3	3	0.9	9



**Peer-Individual Protective Factor: Belief in the Moral Order**

Question	Response	County 2017										County 2019										County 2021									
		6th		8th		10th		12th		Total		6th		8th		10th		12th		Total		6th		8th		10th		12th		Total	
		%	n	%	n	%	n	%	n	%	n	%	n	%	n	%	n	%	n	%	n	%	n	%	n	%	n	%	n	%	n
I think it is okay to take something without asking as long as you get away with it.	NO!	81.4	197	67.8	192	62.8	182	63.3	155	68.5	726	78.7	263	65.6	183	59.8	198	66.5	189	67.8	833	74.1	183	58.6	156	63.9	172	67	152	65.7	663
	no	14.5	35	27.6	78	30.7	89	31.8	78	26.4	280	17.4	58	29	81	33.2	110	26.4	75	26.4	324	21.5	53	34.6	92	30.1	81	27.8	63	28.6	289
	yes	3.3	8	4.2	12	5.2	15	4.1	10	4.2	45	2.7	9	3.6	10	5.4	18	4.2	12	4	49	2.8	7	5.3	14	5.2	14	4.4	10	4.5	45
	YES!	0.8	2	0.4	1	1.4	4	0.8	2	0.8	9	1.2	4	1.8	5	1.5	5	2.8	8	1.8	22	1.6	4	1.5	4	0.7	2	0.9	2	1.2	12
It is alright to beat people up if they start the fight.	NO!	54.5	132	34.4	97	32.3	92	34.7	84	38.5	405	47.9	161	36.2	100	28.7	95	33.2	95	36.7	451	44	107	28.3	75	29.9	80	33	75	33.6	337
	no	21.5	52	24.5	69	21.8	62	16.1	39	21.1	222	22	74	18.1	50	20.8	69	22	63	20.8	256	24.7	60	22.3	59	19	51	19.4	44	21.3	214
	yes	15.7	38	19.9	56	27	77	28.9	70	22.9	241	21.7	73	32.6	90	26.6	88	26.2	75	26.5	326	20.2	49	28.7	76	26.9	72	26.4	60	25.6	257
	YES!	8.3	20	21.3	60	18.9	54	20.2	49	17.4	183	8.3	28	13	36	23.9	79	18.5	53	15.9	196	11.1	27	20.8	55	24.3	65	21.1	48	19.4	195
I think sometimes it's okay to cheat at school.	NO!	77.3	187	54.5	156	46.6	136	38.5	95	53.8	574	67.4	234	54.1	152	36.6	122	46.7	134	51.4	642	58.2	145	45.8	121	36.9	99	39.1	88	45	453
	no	19.8	48	31.1	89	34.9	102	36.4	90	30.8	329	26.8	93	29.2	82	37.2	124	30	86	30.8	385	33.7	84	35.6	94	36.6	98	31.1	70	34.4	346
	yes	2.9	7	12.2	35	16.1	47	19.8	49	12.9	138	5.2	18	15.7	44	21.9	73	18.8	54	15.1	189	6.8	17	15.9	42	21.6	58	24.4	55	17.1	172
	YES!	0	0	2.1	6	2.4	7	5.3	13	2.4	26	0.6	2	1.1	3	4.2	14	4.5	13	2.6	32	1.2	3	2.7	7	4.9	13	5.3	12	3.5	35
It is important to be honest with your parents, even if they become upset or you get punished.	NO!	5.9	14	6.4	18	10.3	30	17.8	44	10	106	8.6	30	8.5	24	10.3	34	18.2	52	11.2	140	9.8	24	12.5	33	13.9	37	15.9	36	13	130
	no	2.5	6	6.4	18	8.6	25	9.3	23	6.8	72	5.2	18	8.9	25	15.4	51	9.1	26	9.6	120	8.5	21	7.2	19	9	24	15	34	9.8	98
	yes	21.4	51	30.9	87	40.7	118	41.3	102	33.9	358	24.7	86	35.1	99	39.3	130	39.3	112	34.3	427	31.7	78	44.9	118	45.1	120	40.3	91	40.7	407
	YES!	70.2	167	56.4	159	40.3	117	31.6	78	49.3	521	61.5	214	47.5	134	35	116	33.3	95	44.9	559	50	123	35.4	93	32	85	28.8	65	36.6	366

**Peer-Individual Protective Factor: Religiosity**

Question	Response	County 2017										County 2019										County 2021									
		6th		8th		10th		12th		Total		6th		8th		10th		12th		Total		6th		8th		10th		12th		Total	
		%	n	%	n	%	n	%	n	%	n	%	n	%	n	%	n	%	n	%	n	%	n	%	n	%	n	%	n	%	n
How often do you attend religious services or activities?	Never	20.2	49	27.2	79	39.1	115	34.4	87	30.6	330	29.8	100	26.6	76	32.6	107	47.6	136	33.9	419	30	73	37.2	100	32.6	88	38.9	88	34.6	349
	Rarely	36.6	89	24.1	70	27.2	80	27.7	70	28.6	309	31.8	107	33.9	97	25	82	22	63	28.2	349	30.9	75	27.9	75	34.4	93	27	61	30.2	304
	1-2 times a month	13.2	32	11.4	33	11.6	34	11.5	29	11.9	128	11	37	14	40	11.3	37	12.2	35	12.1	149	15.2	37	12.6	34	11.9	32	13.3	30	13.2	133
	Once a week or more	30	73	37.2	108	22.1	65	26.5	67	29	313	27.4	92	25.5	73	31.1	102	18.2	52	25.8	319	23.9	58	22.3	60	21.1	57	20.8	47	22	222





### ATOD Use And Access: High Prevalence/Early Initiation Drugs (continued)

Question	Response	County 2017										County 2019										County 2021										
		6th		8th		10th		12th		Total		6th		8th		10th		12th		Total		6th		8th		10th		12th		Total		
		%	n	%	n	%	n	%	n	%	n	%	n	%	n	%	n	%	n	%	n	%	n	%	n	%	n	%	n	%	n	%
How many times in your lifetime have you used marijuana (pot, hash, cannabis, weed)?	0 times	98.2	272	90.1	274	77.1	236	67.7	180	83.4	962	99.2	351	91.2	271	72.3	245	69.6	211	83.4	1,078	99.3	284	93.7	267	76	212	59.2	145	82.9	908	
	1-2 times	1.4	4	4.3	13	8.5	26	9.4	25	5.9	68	0.6	2	4.4	13	9.4	32	6.6	20	5.2	67	0.7	2	3.9	11	9	25	10.6	26	5.8	64	
	3-5 times	0	0	1.3	4	1.3	4	6	16	2.1	24	0.3	1	2	6	2.7	9	5.6	17	2.6	33	0	0	0.4	1	3.6	10	7.8	19	2.7	30	
	6-9 times	0.4	1	0.7	2	2.6	8	3.4	9	1.7	20	0	0	1.3	4	2.9	10	5.3	16	2.3	30	0	0	1.1	3	2.9	8	1.6	4	1.4	15	
	10-19 times	0	0	1.3	4	2	6	4.1	11	1.8	21	0	0	0.3	1	2.1	7	2.3	7	1.2	15	0	0	0.4	1	1.1	3	3.3	8	1.1	12	
	20-39 times	0	0	0.3	1	2	6	3.4	9	1.4	16	0	0	0.7	2	1.5	5	2.6	8	1.2	15	0	0	0.4	1	2.2	6	3.7	9	1.5	16	
	40 or more times	0	0	2	6	6.5	20	6	16	3.6	42	0	0	0	0	9.1	31	7.9	24	4.3	55	0	0	0.4	1	5.4	15	13.9	34	4.6	50	
How many times in the past 30 days have you used marijuana (pot, hash, cannabis, weed)?	0 times	99.3	274	93.1	284	89.1	270	86.7	229	92.1	1,057	99.7	352	94.9	282	85.3	291	84.2	256	91.2	1,181	100	286	97.9	280	87.1	243	79.2	194	91.5	1,003	
	1-2 times	0.7	2	3.6	11	4.3	13	7.6	20	4	46	0.3	1	4	12	5.6	19	5.6	17	3.8	49	0	0	0.7	2	6.5	18	6.1	15	3.2	35	
	3-5 times	0	0	1.3	4	2.3	7	1.9	5	1.4	16	0	0	0.7	2	1.5	5	3	9	1.2	16	0	0	1	3	1.8	5	3.3	8	1.5	16	
	6-9 times	0	0	0.7	2	0.7	2	1.1	3	0.6	7	0	0	0.3	1	0.9	3	1	3	0.5	7	0	0	0	0	1.1	3	1.2	3	0.5	6	
	10-19 times	0	0	0.3	1	1	3	0.4	1	0.4	5	0	0	0	0	2.6	9	1.6	5	1.1	14	0	0	0.3	1	0.7	2	2.9	7	0.9	10	
	20-39 times	0	0	0.3	1	1	3	0.4	1	0.4	5	0	0	0	0	1.5	5	1.3	4	0.7	9	0	0	0	0	0.4	1	3.7	9	0.9	10	
	40 or more times	0	0	0.7	2	1.7	5	1.9	5	1	12	0	0	0	0	2.6	9	3.3	10	1.5	19	0	0	0	0	2.5	7	3.7	9	1.5	16	
How many times in your lifetime have you sniffed glue, breathed the contents of an aerosol spray can, or inhaled other gases or sprays in order to get high?	0 times	96.1	271	92.9	290	94.2	290	95.4	251	94.6	1,102	97.2	344	93.3	278	90.6	309	94.7	288	94	1,219	93.4	270	93	266	92.1	258	91.8	225	92.6	1,019	
	1-2 times	2.8	8	3.8	12	3.2	10	3.4	9	3.3	39	2	7	3.4	10	5	17	2.3	7	3.2	41	4.2	12	4.2	12	3.9	11	6.1	15	4.5	50	
	3-5 times	0.4	1	0.6	2	1.6	5	0	0	0.7	8	0.8	3	2	6	2.1	7	1.6	5	1.6	21	1.7	5	1.7	5	2.9	8	1.2	3	1.9	21	
	6-9 times	0	0	1.6	5	1	3	0.4	1	0.8	9	0	0	0.3	1	0.6	2	0.7	2	0.4	5	0	0	0.3	1	0.4	1	0	0	0.2	2	
	10-19 times	0.4	1	0.3	1	0	0	0	0	0.2	2	0	0	0.3	1	0.9	3	0	0	0.3	4	0.7	2	0	0	0.4	1	0.8	2	0.5	5	
	20-39 times	0.4	1	0.3	1	0	0	0.4	1	0.3	3	0	0	0	0	0	0	0.3	1	0.1	1	0	0	0.3	1	0	0	0	0	0.1	1	
	40 or more times	0	0	0.3	1	0	0	0.4	1	0.2	2	0	0	0.7	2	0.9	3	0.3	1	0.5	6	0	0	0.3	1	0.4	1	0	0	0.2	2	
How many times in the past 30 days have you sniffed glue, breathed the contents of an aerosol spray can, or inhaled other gases or sprays in order to get high?	0 times	97.5	278	96.7	297	99	301	98.1	255	97.8	1,131	99.4	351	97.6	290	97.9	333	99	300	98.5	1,274	96.9	279	98.3	281	97.5	273	98.8	242	97.8	1,075	
	1-2 times	1.8	5	2.6	8	0.7	2	1.2	3	1.6	18	0.6	2	1.3	4	1.2	4	0.3	1	0.9	11	2.4	7	1.4	4	2.1	6	1.2	3	1.8	20	
	3-5 times	0	0	0.3	1	0.3	1	0.8	2	0.3	4	0	0	0.7	2	0.6	2	0.3	1	0.4	5	0.7	2	0.3	1	0	0	0	0	0.3	3	
	6-9 times	0	0	0	0	0	0	0	0	0	0	0	0	0.3	1	0	0	0	0	0.1	1	0	0	0	0	0	0	0	0	0	0	0
	10-19 times	0.4	1	0	0	0	0	0	0	0.1	1	0	0	0	0	0.3	1	0	0	0.1	1	0	0	0	0	0	0	0	0	0	0	0
	20-39 times	0.4	1	0	0	0	0	0	0	0.1	1	0	0	0	0	0	0	0	0	0	0	0	0	0	0	0	0	0	0	0	0	0
	40 or more times	0	0	0.3	1	0	0	0	0	0.1	1	0	0	0	0	0	0	0	0.3	1	0.1	1	0	0	0	0	0.4	1	0	0	0.1	1



### ATOD Use And Access: High Prevalence/Early Initiation Drugs (continued)

Question	Response	County 2017										County 2019										County 2021									
		6th		8th		10th		12th		Total		6th		8th		10th		12th		Total		6th		8th		10th		12th		Total	
		%	n	%	n	%	n	%	n	%	n	%	n	%	n	%	n	%	n	%	n	%	n	%	n	%	n	%	n	%	n
How frequently have you used an electronic vapor product such as:																															
E-cigarettes vapes vape pens e-cigars e-hookahs, hookah pens and mods during the past 30 days?	Never	96.1	270	85	261	72.8	220	64.7	172	79.8	923	94.9	335	78.1	232	61.1	209	58.6	178	73.6	954	96.9	280	89.6	259	65.2	182	61.2	148	79.1	869
	Once or twice	3.2	9	9.1	28	15.9	48	15.8	42	11	127	3.7	13	12.5	37	14	48	13.8	42	10.8	140	3.1	9	8	23	13.6	38	11.6	28	8.9	98
	Once or twice per week	0	0	3.6	11	4	12	6.4	17	3.5	40	0.3	1	4	12	6.4	22	7.2	22	4.4	57	0	0	1.4	4	5.4	15	4.1	10	2.6	29
	About once a day	0.4	1	0.3	1	2	6	2.6	7	1.3	15	0.3	1	1.3	4	3.2	11	1	3	1.5	19	0	0	0	0	1.8	5	2.1	5	0.9	10
	More than once a day	0.4	1	2	6	5.3	16	10.5	28	4.4	51	0.8	3	4	12	15.2	52	19.4	59	9.7	126	0	0	1	3	14	39	21.1	51	8.5	93
If you used an electronic vapor product such as e-cigarettes, vapes, vape pens, e-cigars, e-hookahs, hookah pens, and mods during the past 12 months, with which substances did you use it?	I did not vape	82.3	233	73.5	227	62.2	189	56.8	151	68.8	800	93.2	317	75.3	219	54.9	186	51.2	155	68.9	877	95.3	262	86.4	242	62.1	172	57.9	140	76	816
	Just flavoring	5.3	15	16.2	50	27.3	83	22.9	61	18	209	4.4	15	17.5	51	22.7	77	16.8	51	15.2	194	1.1	3	6.4	18	17.7	49	12.4	30	9.3	100
	Nicotine	1.4	4	4.5	14	12.5	38	22.6	60	10	116	1.5	5	11.3	33	31.9	108	37.6	114	20.4	260	1.5	4	7.9	22	25.3	70	34.7	84	16.8	180
	Marijuana or hash oil	0.4	1	1.3	4	2.3	7	2.3	6	1.5	18	0.3	1	2.4	7	8.6	29	6.6	20	4.5	57	0	0	1.1	3	6.9	19	12.8	31	4.9	53
	Other substances	0	0	0	0	0	0	0.4	1	0.1	1	0	0	0.7	2	1.2	4	1.3	4	0.8	10	0	0	0.4	1	0.7	2	1.2	3	0.6	6
I don't know	4.2	12	3.2	10	3.9	12	2.6	7	3.5	41	2.4	8	3.1	9	3.2	11	3	9	2.9	37	4	11	3.9	11	5.8	16	3.7	9	4.4	47	

### ATOD Use And Access: Other Drugs

Question	Response	County 2017										County 2019										County 2021									
		6th		8th		10th		12th		Total		6th		8th		10th		12th		Total		6th		8th		10th		12th		Total	
		%	n	%	n	%	n	%	n	%	n	%	n	%	n	%	n	%	n	%	n	%	n	%	n	%	n	%	n	%	n
How many times in your lifetime have you used cocaine?	0 times	99.6	278	99.4	309	98.4	303	98.1	260	98.9	1,150	100	356	99.7	297	96.2	329	95.4	291	97.8	1,273	100	288	99.3	285	98.2	274	96.7	237	98.6	1,084
	1-2 times	0.4	1	0.3	1	1.6	5	1.1	3	0.9	10	0	0	0	0	1.8	6	2.3	7	1	13	0	0	0.3	1	1.1	3	2.9	7	1	11
	3-5 times	0	0	0	0	0	0	0.4	1	0.1	1	0	0	0.3	1	1.8	6	1.3	4	0.8	11	0	0	0	0	0	0	0.4	1	0.1	1
	6-9 times	0	0	0	0	0	0	0.4	1	0.1	1	0	0	0	0	0	0	0	0	0	0	0	0	0	0	0	0	0	0	0	0
	10-19 times	0	0	0	0	0	0	0	0	0	0	0	0	0	0	0	0	0.3	1	0.1	1	0	0	0.3	1	0	0	0	0	0.1	1
	20-39 times	0	0	0	0	0	0	0	0	0	0	0	0	0	0	0	0	0.3	1	0.1	1	0	0	0	0	0.4	1	0	0	0.1	1
	40 or more times	0	0	0.3	1	0	0	0	0	0.1	1	0	0	0	0	0.3	1	0.3	1	0.2	2	0	0	0	0	0.4	1	0	0	0.1	1
How many times in the past 30 days have you used cocaine?	0 times	100	281	99.7	307	100	304	99.2	259	99.7	1,151	100	351	100	296	98.5	334	99.7	301	99.5	1,282	100	288	100	287	100	279	99.2	243	99.8	1,097
	1-2 times	0	0	0.3	1	0	0	0.4	1	0.2	2	0	0	0	0	0.6	2	0.3	1	0.2	3	0	0	0	0	0	0	0.8	2	0.2	2
	3-5 times	0	0	0	0	0	0	0	0	0	0	0	0	0	0.6	2	0	0	0.2	2	0	0	0	0	0	0	0	0	0	0	0
	6-9 times	0	0	0	0	0	0	0.4	1	0.1	1	0	0	0	0	0.3	1	0	0	0.1	1	0	0	0	0	0	0	0	0	0	0
	10-19 times	0	0	0	0	0	0	0	0	0	0	0	0	0	0	0	0	0	0	0	0	0	0	0	0	0	0	0	0	0	0
	20-39 times	0	0	0	0	0	0	0	0	0	0	0	0	0	0	0	0	0	0	0	0	0	0	0	0	0	0	0	0	0	0
	40 or more times	0	0	0	0	0	0	0	0	0	0	0	0	0	0	0	0	0	0	0	0	0	0	0	0	0	0	0	0	0	0

**ATOD Use And Access: Other Drugs (continued)**

Question	Response	County 2017										County 2019										County 2021									
		6th		8th		10th		12th		Total		6th		8th		10th		12th		Total		6th		8th		10th		12th		Total	
		%	n	%	n	%	n	%	n	%	n	%	n	%	n	%	n	%	n	%	n	%	n	%	n	%	n	%	n	%	n
How many times in your lifetime have you used crack?	0 times	100	284	99.4	310	100	307	99.2	260	99.7	1,161	100	356	100	298	97.9	334	99.3	303	99.3	1,291	99.3	282	99.7	287	99.6	279	99.6	244	99.5	1,092
	1-2 times	0	0	0.6	2	0	0	0	0	0.2	2	0	0	0	0	1.2	4	0.3	1	0.4	5	0.7	2	0	0	0	0	0.4	1	0.3	3
	3-5 times	0	0	0	0	0	0	0.8	2	0.2	2	0	0	0	0	0.3	1	0.3	1	0.2	2	0	0	0	0	0	0	0	0	0	0
	6-9 times	0	0	0	0	0	0	0	0	0	0	0	0	0	0	0.3	1	0	0	0.1	1	0	0	0.3	1	0	0	0	0	0.1	1
	10-19 times	0	0	0	0	0	0	0	0	0	0	0	0	0	0	0	0	0	0	0	0	0	0	0	0	0	0	0	0	0	0
	20-39 times	0	0	0	0	0	0	0	0	0	0	0	0	0	0	0	0	0	0	0	0	0	0	0	0	0	0	0	0	0	0
	40 or more times	0	0	0	0	0	0	0	0	0	0	0	0	0	0	0	0	0	0.1	1	0	0	0	0	0	0	0.4	1	0	0	0.1
How many times in the past 30 days have you used crack?	0 times	100	279	100	303	100	303	100	262	100	1,147	100	350	100	296	99.7	339	100	303	99.9	1,288	99.6	283	100	288	100	280	99.6	244	99.8	1,095
	1-2 times	0	0	0	0	0	0	0	0	0	0	0	0	0	0	0.3	1	0	0	0.1	1	0.4	1	0	0	0	0	0.4	1	0.2	2
	3-5 times	0	0	0	0	0	0	0	0	0	0	0	0	0	0	0	0	0	0	0	0	0	0	0	0	0	0	0	0	0	0
	6-9 times	0	0	0	0	0	0	0	0	0	0	0	0	0	0	0	0	0	0	0	0	0	0	0	0	0	0	0	0	0	0
	10-19 times	0	0	0	0	0	0	0	0	0	0	0	0	0	0	0	0	0	0	0	0	0	0	0	0	0	0	0	0	0	0
	20-39 times	0	0	0	0	0	0	0	0	0	0	0	0	0	0	0	0	0	0	0	0	0	0	0	0	0	0	0	0	0	0
	40 or more times	0	0	0	0	0	0	0	0	0	0	0	0	0	0	0	0	0	0	0	0	0	0	0	0	0	0	0	0	0	0
How many times in your lifetime have you used heroin?	0 times	100	281	99.7	310	100	306	100	263	99.9	1,160	100	356	100	297	99.1	338	99.3	300	99.6	1,291	99.6	281	99.7	285	99.3	278	99.2	243	99.5	1,087
	1-2 times	0	0	0	0	0	0	0	0	0	0	0	0	0	0	0.3	1	0.3	1	0.2	2	0.4	1	0.3	1	0.4	1	0.8	2	0.5	5
	3-5 times	0	0	0	0	0	0	0	0	0	0	0	0	0	0	0.3	1	0.3	1	0.2	2	0	0	0	0	0	0	0	0	0	0
	6-9 times	0	0	0.3	1	0	0	0	0	0.1	1	0	0	0	0	0	0	0	0	0	0	0	0	0	0	0	0	0	0	0	0
	10-19 times	0	0	0	0	0	0	0	0	0	0	0	0	0	0	0.3	1	0	0	0.1	1	0	0	0	0	0	0	0	0	0	0
	20-39 times	0	0	0	0	0	0	0	0	0	0	0	0	0	0	0	0	0	0	0	0	0	0	0	0	0	0	0	0	0	0
	40 or more times	0	0	0	0	0	0	0	0	0	0	0	0	0	0	0	0	0	0	0	0	0	0	0	0	0.4	1	0	0	0.1	1
How many times in the past 30 days have you used heroin?	0 times	100	276	100	304	100	303	100	262	100	1,145	100	352	100	296	99.7	338	100	302	99.9	1,288	100	283	100	287	100	280	99.6	244	99.9	1,094
	1-2 times	0	0	0	0	0	0	0	0	0	0	0	0	0	0	0	0	0	0	0	0	0	0	0	0	0	0.4	1	0.1	1	
	3-5 times	0	0	0	0	0	0	0	0	0	0	0	0	0	0	0.3	1	0	0	0.1	1	0	0	0	0	0	0	0	0	0	0
	6-9 times	0	0	0	0	0	0	0	0	0	0	0	0	0	0	0	0	0	0	0	0	0	0	0	0	0	0	0	0	0	0
	10-19 times	0	0	0	0	0	0	0	0	0	0	0	0	0	0	0	0	0	0	0	0	0	0	0	0	0	0	0	0	0	0
	20-39 times	0	0	0	0	0	0	0	0	0	0	0	0	0	0	0	0	0	0	0	0	0	0	0	0	0	0	0	0	0	0
	40 or more times	0	0	0	0	0	0	0	0	0	0	0	0	0	0	0	0	0	0	0	0	0	0	0	0	0	0	0	0	0	0

ATOD Use And Access: Other Drugs (continued)																															
Question	Response	County 2017										County 2019										County 2021									
		6th		8th		10th		12th		Total		6th		8th		10th		12th		Total		6th		8th		10th		12th		Total	
		%	n	%	n	%	n	%	n	%	n	%	n	%	n	%	n	%	n	%	n	%	n	%	n	%	n	%	n	%	n
How many times in your lifetime have you used hallucinogens (acid, LSD, shrooms)?	0 times	99.6	276	97.4	302	96.4	296	96.6	256	97.5	1,130	100	352	98	290	91.8	314	93.1	284	95.8	1,240	99.6	282	99.3	286	95.4	267	91.4	224	96.6	1,059
	1-2 times	0.4	1	2.3	7	2.3	7	3.4	9	2.1	24	0	0	1.7	5	5	17	1.3	4	2	26	0	0	0.7	2	3.2	9	4.9	12	2.1	23
	3-5 times	0	0	0	0	0.3	1	0	0	0.1	1	0	0	0	0	1.2	4	3.6	11	1.2	15	0	0	0	0	0.7	2	2.4	6	0.7	8
	6-9 times	0	0	0	0	0.7	2	0	0	0.2	2	0	0	0	0	0.3	1	1	3	0.3	4	0.4	1	0	0	0	0	0.8	2	0.3	3
	10-19 times	0	0	0.3	1	0.3	1	0	0	0.2	2	0	0	0.3	1	0.6	2	0	0	0.2	3	0	0	0	0	0	0	0.4	1	0.1	1
	20-39 times	0	0	0	0	0	0	0	0	0	0	0	0	0	0	0.6	2	0	0	0.2	2	0	0	0	0	0	0	0	0	0	0
	40 or more times	0	0	0	0	0	0	0	0	0	0	0	0	0	0	0.6	2	1	3	0.4	5	0	0	0	0	0.7	2	0	0	0.2	2
How many times in the past 30 days have you used hallucinogens (acid, LSD, shrooms)?	0 times	99.6	274	99.3	302	99.3	298	100	263	99.6	1,137	100	351	100	297	97.1	330	98	297	98.8	1,275	99.6	282	100	288	99.3	278	99.2	243	99.5	1,091
	1-2 times	0.4	1	0.3	1	0.7	2	0	0	0.4	4	0	0	0	0	1.5	5	1.3	4	0.7	9	0	0	0	0	0.7	2	0.8	2	0.4	4
	3-5 times	0	0	0.3	1	0	0	0	0	0.1	1	0	0	0	0	0.3	1	0.3	1	0.2	2	0.4	1	0	0	0	0	0	0	0.1	1
	6-9 times	0	0	0	0	0	0	0	0	0	0	0	0	0	0	0.6	2	0.3	1	0.2	3	0	0	0	0	0	0	0	0	0	0
	10-19 times	0	0	0	0	0	0	0	0	0	0	0	0	0	0	0.3	1	0	0	0.1	1	0	0	0	0	0	0	0	0	0	0
	20-39 times	0	0	0	0	0	0	0	0	0	0	0	0	0	0	0	0	0	0	0	0	0	0	0	0	0	0	0	0	0	0
	40 or more times	0	0	0	0	0	0	0	0	0	0	0	0	0	0	0.3	1	0	0	0.1	1	0	0	0	0	0	0	0	0	0	0
How many times in your lifetime have you used methamphetamine (meth, crystal meth, crank)?	0 times	100	279	100	311	99.7	305	98.9	262	99.7	1,157	100	357	99.7	297	98.8	335	99	302	99.4	1,291	100	282	99.7	286	99.3	278	98.8	240	99.5	1,086
	1-2 times	0	0	0	0	0.3	1	0.8	2	0.3	3	0	0	0.3	1	0.6	2	0	0	0.2	3	0	0	0.3	1	0.4	1	0.8	2	0.4	4
	3-5 times	0	0	0	0	0	0	0	0	0	0	0	0	0	0	0	0	0.7	2	0.2	2	0	0	0	0	0	0	0.4	1	0.1	1
	6-9 times	0	0	0	0	0	0	0	0	0	0	0	0	0	0	0	0	0	0	0	0	0	0	0	0	0	0	0	0	0	0
	10-19 times	0	0	0	0	0	0	0	0	0	0	0	0	0	0	0.3	1	0	0	0.1	1	0	0	0	0	0	0	0	0	0	0
	20-39 times	0	0	0	0	0	0	0	0	0	0	0	0	0	0	0.3	1	0	0	0.1	1	0	0	0	0	0	0	0	0	0	0
	40 or more times	0	0	0	0	0	0	0.4	1	0.1	1	0	0	0	0	0	0	0.3	1	0.1	1	0	0	0	0	0.4	1	0	0	0.1	1
How many times in the past 30 days have you used methamphetamine (meth, crystal meth, crank)?	0 times	100	277	100	305	100	303	100	259	100	1,144	100	349	100	297	99.7	336	99.7	301	99.8	1,283	100	282	100	287	100	280	99.6	243	99.9	1,092
	1-2 times	0	0	0	0	0	0	0	0	0	0	0	0	0	0	0	0	0.3	1	0.1	1	0	0	0	0	0	0	0.4	1	0.1	1
	3-5 times	0	0	0	0	0	0	0	0	0	0	0	0	0	0	0	0	0	0	0	0	0	0	0	0	0	0	0	0	0	0
	6-9 times	0	0	0	0	0	0	0	0	0	0	0	0	0	0	0.3	1	0	0	0.1	1	0	0	0	0	0	0	0	0	0	0
	10-19 times	0	0	0	0	0	0	0	0	0	0	0	0	0	0	0	0	0	0	0	0	0	0	0	0	0	0	0	0	0	0
	20-39 times	0	0	0	0	0	0	0	0	0	0	0	0	0	0	0	0	0	0	0	0	0	0	0	0	0	0	0	0	0	0
	40 or more times	0	0	0	0	0	0	0	0	0	0	0	0	0	0	0	0	0	0	0	0	0	0	0	0	0	0	0	0	0	0

### ATOD Use And Access: Other Drugs (continued)

Question	Response	County 2017										County 2019										County 2021									
		6th		8th		10th		12th		Total		6th		8th		10th		12th		Total		6th		8th		10th		12th		Total	
		%	n	%	n	%	n	%	n	%	n	%	n	%	n	%	n	%	n	%	n	%	n	%	n	%	n	%	n	%	n
How many times in your lifetime have you used Ecstasy or Molly?	0 times	100	273	98.7	308	98.7	299	98.9	259	99	1,139	100	352	100	295	97.4	333	97	295	98.6	1,275	100	186	99.4	177	98	199	97.1	166	98.6	728
	1-2 times	0	0	1	3	1	3	1.1	3	0.8	9	0	0	0	0	1.2	4	1.6	5	0.7	9	0	0	0.6	1	1.5	3	2.3	4	1.1	8
	3-5 times	0	0	0.3	1	0	0	0	0	0.1	1	0	0	0	0	0.6	2	0.3	1	0.2	3	0	0	0	0	0	0	0.6	1	0.1	1
	6-9 times	0	0	0	0	0.3	1	0	0	0.1	1	0	0	0	0	0.3	1	0	0	0.1	1	0	0	0	0	0.5	1	0	0	0.1	1
	10-19 times	0	0	0	0	0	0	0	0	0	0	0	0	0	0	0.6	2	0	0	0.2	2	0	0	0	0	0	0	0	0	0	0
	20-39 times	0	0	0	0	0	0	0	0	0	0	0	0	0	0	0	0	0	0	0	0	0	0	0	0	0	0	0	0	0	0
	40 or more times	0	0	0	0	0	0	0	0	0	0	0	0	0	0	0	0	0	1	3	0.2	3	0	0	0	0	0	0	0	0	0
How many times in the past 30 days have you used Ecstasy or Molly?	0 times	100	273	100	307	100	303	99.6	260	99.9	1,143	100	347	100	296	99.1	335	100	303	99.8	1,281	100	186	100	178	100	203	100	171	100	738
	1-2 times	0	0	0	0	0	0	0.4	1	0.1	1	0	0	0	0	0.9	3	0	0	0.2	3	0	0	0	0	0	0	0	0	0	0
	3-5 times	0	0	0	0	0	0	0	0	0	0	0	0	0	0	0	0	0	0	0	0	0	0	0	0	0	0	0	0	0	0
	6-9 times	0	0	0	0	0	0	0	0	0	0	0	0	0	0	0	0	0	0	0	0	0	0	0	0	0	0	0	0	0	0
	10-19 times	0	0	0	0	0	0	0	0	0	0	0	0	0	0	0	0	0	0	0	0	0	0	0	0	0	0	0	0	0	0
	20-39 times	0	0	0	0	0	0	0	0	0	0	0	0	0	0	0	0	0	0	0	0	0	0	0	0	0	0	0	0	0	0
	40 or more times	0	0	0	0	0	0	0	0	0	0	0	0	0	0	0	0	0	0	0	0	0	0	0	0	0	0	0	0	0	0
How many times in your lifetime have you used synthetic drugs (man-made drugs such as Bath Salts, K2, Spice, Mr. Smiley, Blaze)?	0 times	98.2	269	97.1	301	97.7	298	99.2	262	98	1,130	98.3	345	98.3	294	97.6	330	97	294	97.8	1,263	96.8	184	98.9	175	98.5	199	99.4	170	98.4	728
	1-2 times	1.1	3	1.3	4	1.6	5	0.8	2	1.2	14	1.7	6	1	3	0.9	3	1.3	4	1.2	16	2.1	4	1.1	2	1	2	0	0	1.1	8
	3-5 times	0.7	2	0.6	2	0.3	1	0	0	0.4	5	0	0	0.7	2	0.9	3	0.7	2	0.5	7	0.5	1	0	0	0.5	1	0	0	0.3	2
	6-9 times	0	0	0.3	1	0.3	1	0	0	0.2	2	0	0	0	0	0	0	0	0	0	0	0	0	0	0	0	0.6	1	0.1	1	
	10-19 times	0	0	0	0	0	0	0	0	0	0	0	0	0	0	0.3	1	0.7	2	0.2	3	0	0	0	0	0	0	0	0	0	0
	20-39 times	0	0	0	0	0	0	0	0	0	0	0	0	0	0	0	0	0.3	1	0.1	1	0.5	1	0	0	0	0	0	0	0.1	1
	40 or more times	0	0	0.6	2	0	0	0	0	0.2	2	0	0	0	0	0.3	1	0	0	0.1	1	0	0	0	0	0	0	0	0	0	0
How many times in the past 30 days have you used synthetic drugs (man-made drugs such as Bath Salts, K2, Spice, Mr. Smiley, Blaze)?	0 times	98.6	274	99	304	99.7	298	99.6	258	99.2	1,134	99.4	345	99.7	294	98.8	335	99.7	300	99.4	1,274	98.4	188	100	177	100	202	100	171	99.6	738
	1-2 times	0.7	2	0	0	0	0	0.4	1	0.3	3	0.6	2	0	0	0.9	3	0.3	1	0.5	6	0	0	0	0	0	0	0	0	0	0
	3-5 times	0.7	2	0.7	2	0.3	1	0	0	0.4	5	0	0	0.3	1	0	0	0	0	0.1	1	1	2	0	0	0	0	0	0.3	2	
	6-9 times	0	0	0.3	1	0	0	0	0	0.1	1	0	0	0	0	0	0	0	0	0	0	0.5	1	0	0	0	0	0	0	0.1	1
	10-19 times	0	0	0	0	0	0	0	0	0	0	0	0	0	0	0.3	1	0	0	0.1	1	0	0	0	0	0	0	0	0	0	
	20-39 times	0	0	0	0	0	0	0	0	0	0	0	0	0	0	0	0	0	0	0	0	0	0	0	0	0	0	0	0	0	0
	40 or more times	0	0	0	0	0	0	0	0	0	0	0	0	0	0	0	0	0	0	0	0	0	0	0	0	0	0	0	0	0	0

**ATOD Use And Access: Prescription Drugs**

Question	Response	County 2017										County 2019										County 2021										
		6th		8th		10th		12th		Total		6th		8th		10th		12th		Total		6th		8th		10th		12th		Total		
		%	n	%	n	%	n	%	n	%	n	%	n	%	n	%	n	%	n	%	n	%	n	%	n	%	n	%	n	%	n	
How many times in your lifetime have you performance enhancing drugs (such as steroids, human growth hormone) without a doctor telling you to take them?	0 times	98.6	278	99	307	100	306	98.1	259	99	1,150	99.2	354	99.3	295	96.5	330	98.7	300	98.4	1,279	98.4	189	98.9	176	98.5	199	99.4	170	98.8	734	
	1-2 times	1.1	3	0	0	0	0	1.1	3	0.5	6	0.8	3	0	0	1.2	4	0	0	0.5	7	1	2	0.6	1	0.5	1	0.6	1	0.7	5	
	3-5 times	0	0	0	0	0	0	0.4	1	0.1	1	0	0	0.3	1	0.9	3	0.3	1	0.4	5	0.5	1	0.6	1	1	2	0	0	0.5	4	
	6-9 times	0	0	0.3	1	0	0	0.4	1	0.2	2	0	0	0.3	1	0.3	1	0.3	1	0.2	3	0	0	0	0	0	0	0	0	0	0	0
	10-19 times	0	0	0	0	0	0	0	0	0	0	0	0	0	0	0.6	2	0.3	1	0.2	3	0	0	0	0	0	0	0	0	0	0	0
	20-39 times	0.4	1	0	0	0	0	0	0	0.1	1	0	0	0	0	0	0	0	0	0	0	0	0	0	0	0	0	0	0	0	0	0
	40 or more times	0	0	0.6	2	0	0	0	0	0.2	2	0	0	0	0	0.6	2	0.3	1	0.2	3	0	0	0	0	0	0	0	0	0	0	0
How many times in the past 30 days have you used performance enhancing drugs (such as steroids, human growth hormone) without a doctor telling you to take them?	0 times	99.3	276	99.3	304	100	301	99.2	260	99.5	1,141	100	347	99.3	295	99.4	337	99.7	302	99.6	1,281	99.5	192	98.9	176	100	202	100	171	99.6	741	
	1-2 times	0.7	2	0.3	1	0	0	0.8	2	0.4	5	0	0	0.3	1	0	0	0.3	1	0.2	2	0	0	1.1	2	0	0	0	0	0.3	2	
	3-5 times	0	0	0	0	0	0	0	0	0	0	0	0	0.3	1	0.3	1	0	0	0.2	2	0.5	1	0	0	0	0	0	0	0.1	1	
	6-9 times	0	0	0	0	0	0	0	0	0	0	0	0	0	0.3	1	0	0	0.1	1	0	0	0	0	0	0	0	0	0	0	0	0
	10-19 times	0	0	0.3	1	0	0	0	0	0.1	1	0	0	0	0	0	0	0	0	0	0	0	0	0	0	0	0	0	0	0	0	0
	20-39 times	0	0	0	0	0	0	0	0	0	0	0	0	0	0	0	0	0	0	0	0	0	0	0	0	0	0	0	0	0	0	0
	40 or more times	0	0	0	0	0	0	0	0	0	0	0	0	0	0	0	0	0	0	0	0	0	0	0	0	0	0	0	0	0	0	0
How many times in your lifetime have you used prescription pain relievers without a doctor telling you to take them?	0 times	97.2	274	93.6	291	93.2	287	92.4	244	94.1	1,096	96.3	341	96.3	287	92.4	316	94.4	285	94.8	1,229	96.9	188	96	170	92	184	94.1	160	94.7	702	
	1-2 times	1.1	3	3.2	10	3.9	12	5.3	14	3.3	39	2.8	10	2	6	2.6	9	3	9	2.6	34	1.5	3	1.7	3	5.5	11	3.5	6	3.1	23	
	3-5 times	1.1	3	1.3	4	0.6	2	1.5	4	1.1	13	0.6	2	0.7	2	3.2	11	1	3	1.4	18	1	2	1.7	3	1.5	3	1.2	2	1.3	10	
	6-9 times	0.7	2	1	3	1	3	0.4	1	0.8	9	0.3	1	0.3	1	0.6	2	0	0	0.3	4	0	0	0	0	0	0	1.2	2	0.3	2	
	10-19 times	0	0	0.6	2	1.3	4	0.4	1	0.6	7	0	0	0.3	1	0.6	2	0.3	1	0.3	4	0	0	0.6	1	0	0	0	0	0.1	1	
	20-39 times	0	0	0	0	0	0	0	0	0	0	0	0	0.3	1	0.6	2	0	0	0.2	3	0	0	0	0	0	0	0	0	0	0	0
	40 or more times	0	0	0.3	1	0	0	0	0	0.1	1	0	0	0	0	0	0	1.3	4	0.3	4	0.5	1	0	0	1	2	0	0	0.4	3	
How many times in the past 30 days have you used prescription pain relievers without a doctor telling you to take them?	0 times	98.2	274	96.7	294	98.3	297	100	261	98.3	1,126	98.9	345	99	293	97.1	329	99.3	300	98.5	1,267	97.9	190	98.3	174	99	198	99.4	169	98.7	731	
	1-2 times	0.7	2	2.6	8	0.7	2	0	0	1	12	0.9	3	1	3	2.4	8	0.7	2	1.2	16	1	2	1.7	3	0.5	1	0.6	1	0.9	7	
	3-5 times	1.1	3	0	0	0.3	1	0	0	0.3	4	0.3	1	0	0	0.6	2	0	0	0.2	3	0.5	1	0	0	0	0	0	0.1	1		
	6-9 times	0	0	0.3	1	0	0	0	0	0.1	1	0	0	0	0	0	0	0	0	0	0	0	0	0	0	0	0	0	0	0	0	
	10-19 times	0	0	0	0	0.7	2	0	0	0.2	2	0	0	0	0	0	0	0	0	0	0	0	0.5	1	0	0	0.5	1	0	0	0.3	2
	20-39 times	0	0	0	0	0	0	0	0	0	0	0	0	0	0	0	0	0	0	0	0	0	0	0	0	0	0	0	0	0	0	
	40 or more times	0	0	0.3	1	0	0	0	0	0.1	1	0	0	0	0	0	0	0	0	0	0	0	0	0	0	0	0	0	0	0	0	0

## ATOD Use And Access: Prescription Drugs (continued)

Question	Response	County 2017										County 2019										County 2021									
		6th		8th		10th		12th		Total		6th		8th		10th		12th		Total		6th		8th		10th		12th		Total	
		%	n	%	n	%	n	%	n	%	n	%	n	%	n	%	n	%	n	%	n	%	n	%	n	%	n	%	n	%	n
How many times in your lifetime have you used prescription tranquilizers without a doctor telling you to take them?	0 times	100	280	97.7	303	97.7	299	97.3	256	98.2	1,138	99.4	349	97.3	290	93.9	321	96.1	292	96.7	1,252	99.5	189	99.4	177	95.1	193	97.1	166	97.7	725
	1-2 times	0	0	1.6	5	1	3	1.9	5	1.1	13	0	0	2	6	3.2	11	1	3	1.5	20	0.5	1	0.6	1	4.4	9	1.8	3	1.9	14
	3-5 times	0	0	0.3	1	1.3	4	0	0	0.4	5	0.6	2	0.7	2	1.8	6	1.3	4	1.1	14	0	0	0	0	0.5	1	0.6	1	0.3	2
	6-9 times	0	0	0	0	0	0	0	0	0	0	0	0	0	0	0	0	1	3	0.2	3	0	0	0	0	0	0	0	0	0	0
	10-19 times	0	0	0	0	0	0	0.4	1	0.1	1	0	0	0	0	0.6	2	0.3	1	0.2	3	0	0	0	0	0	0	0	0	0	0
	20-39 times	0	0	0.3	1	0	0	0	0	0.1	1	0	0	0	0	0.6	2	0	0	0.2	2	0	0	0	0	0	0	0	0	0	0
	40 or more times	0	0	0	0	0	0	0.4	1	0.1	1	0	0	0	0	0	0	0.3	1	0.1	1	0	0	0	0	0	0.6	1	0.1	1	
How many times in the past 30 days have you used prescription tranquilizers without a doctor telling you to take them?	0 times	100	279	99.3	304	99	299	99.6	262	99.5	1,144	99.7	347	99.3	294	96.5	327	99.7	300	98.8	1,268	100	191	100	178	100	203	100	171	100	743
	1-2 times	0	0	0.7	2	1	3	0	0	0.4	5	0.3	1	0.7	2	2.9	10	0	0	1	13	0	0	0	0	0	0	0	0	0	0
	3-5 times	0	0	0	0	0	0	0	0	0	0	0	0	0	0	0.3	1	0.3	1	0.2	2	0	0	0	0	0	0	0	0	0	0
	6-9 times	0	0	0	0	0	0	0	0	0	0	0	0	0	0	0.3	1	0	0	0.1	1	0	0	0	0	0	0	0	0	0	0
	10-19 times	0	0	0	0	0	0	0	0	0	0	0	0	0	0	0	0	0	0	0	0	0	0	0	0	0	0	0	0	0	0
	20-39 times	0	0	0	0	0	0	0	0	0	0	0	0	0	0	0	0	0	0	0	0	0	0	0	0	0	0	0	0	0	0
	40 or more times	0	0	0	0	0	0	0.4	1	0.1	1	0	0	0	0	0	0	0	0	0	0	0	0	0	0	0	0	0	0	0	0
How many times in your lifetime have you used prescription stimulants without a doctor telling you to take them?	0 times	99.6	274	96.7	297	96.7	297	96.6	254	97.4	1,122	98.9	351	98.3	293	92.7	317	93.7	284	95.9	1,245	99.5	188	98.3	175	95.1	193	94.7	161	96.9	717
	1-2 times	0	0	1.3	4	2	6	1.9	5	1.3	15	0.8	3	1.3	4	3.8	13	2.3	7	2.1	27	0.5	1	1.1	2	2.5	5	2.9	5	1.8	13
	3-5 times	0	0	0.3	1	0	0	1.1	3	0.3	4	0	0	0.3	1	0.3	1	1.3	4	0.5	6	0	0	0	0	1.5	3	0	0	0.4	3
	6-9 times	0.4	1	0.7	2	1	3	0.4	1	0.6	7	0.3	1	0	0	0.9	3	0.7	2	0.5	6	0	0	0.6	1	0	0	1.2	2	0.4	3
	10-19 times	0	0	1	3	0.3	1	0	0	0.3	4	0	0	0	0	0.9	3	1	3	0.5	6	0	0	0	0	1	2	0.6	1	0.4	3
	20-39 times	0	0	0	0	0	0	0	0	0	0	0	0	0	0	0.9	3	0	0	0.2	3	0	0	0	0	0	0	0	0	0	0
	40 or more times	0	0	0	0	0	0	0	0	0	0	0	0	0	0	0.6	2	1	3	0.4	5	0	0	0	0	0	0	0.6	1	0.1	1
How many times in the past 30 days have you used prescription stimulants without a doctor telling you to take them?	0 times	99.6	275	98.4	300	99.7	302	99.6	261	99.3	1,138	99.7	346	99.7	296	95.9	324	98.3	296	98.4	1,262	100	190	99.4	177	99	201	99.4	169	99.5	737
	1-2 times	0.4	1	1	3	0	0	0.4	1	0.4	5	0.3	1	0.3	1	2.7	9	1.3	4	1.2	15	0	0	0.6	1	0.5	1	0.6	1	0.4	3
	3-5 times	0	0	0.3	1	0.3	1	0	0	0.2	2	0	0	0	0	0.6	2	0	0	0.2	2	0	0	0	0	0.5	1	0	0	0.1	1
	6-9 times	0	0	0.3	1	0	0	0	0	0.1	1	0	0	0	0	0.3	1	0	0	0.1	1	0	0	0	0	0	0	0	0	0	0
	10-19 times	0	0	0	0	0	0	0	0	0	0	0	0	0	0	0.6	2	0.3	1	0.2	3	0	0	0	0	0	0	0	0	0	0
	20-39 times	0	0	0	0	0	0	0	0	0	0	0	0	0	0	0	0	0	0	0	0	0	0	0	0	0	0	0	0	0	0
	40 or more times	0	0	0	0	0	0	0	0	0	0	0	0	0	0	0	0	0	0	0	0	0	0	0	0	0	0	0	0	0	0



## ATOD Use And Access: Risky Substance Related Behavior

Question	Response	County 2017										County 2019										County 2021											
		6th		8th		10th		12th		Total		6th		8th		10th		12th		Total		6th		8th		10th		12th		Total			
		%	n	%	n	%	n	%	n	%	n	%	n	%	n	%	n	%	n	%	n	%	n	%	n	%	n	%	n	%	n		
How many times have you had five or more alcoholic drinks in a row?	None	97.5	276	94.1	287	86.7	261	77.8	203	89.3	1,027	99.7	348	96.9	284	86.1	291	83.4	252	91.7	1,175	98.6	286	97.6	282	89.2	249	83.2	203	92.6	1,020		
	Once	1.8	5	3	9	7	21	8	21	4.9	56	0.3	1	2	6	7.7	26	7.3	22	4.3	55	1	3	0.7	2	4.3	12	9.8	24	3.7	41		
	Twice	0.7	2	1	3	2.7	8	5.7	15	2.4	28	0	0	0.7	2	4.1	14	5	15	2.4	31	0.3	1	1	3	3.2	9	3.3	8	1.9	21		
	3-5 times	0	0	1.3	4	1.7	5	4.6	12	1.8	21	0	0	0.3	1	0	0	1.7	5	0.5	6	0	0	0.7	2	1.8	5	2.9	7	1.3	14		
	6-9 times	0	0	0	0	0.3	1	1.5	4	0.4	5	0	0	0	0	0.6	2	1.3	4	0.5	6	0	0	0	0	0	0	0.4	1	0.1	1		
	10 or more times	0	0	0.7	2	1.7	5	2.3	6	1.1	13	0	0	0	0	1.5	5	1.3	4	0.7	9	0	0	0	0	1.4	4	0.4	1	0.5	5		
How often have you:																																	
Driven a motor vehicle while or shortly after drinking? (Please Note: In 2021 the questions about driving after drinking or having used alcohol were only asked of those that had used alcohol. In order to make all years of data as comparable as possible, those students in 2021 answering that they had never used the substance in question were added to the driving questions results. Because it can not be determined if the student would have marked "I do not drive" or "Never", those categories have been combined across all years.)	I don't drive / Never	96.9	154	96.1	171	97.9	185	88.1	148	94.8	658	99.2	260	97	223	92.4	230	91.7	211	95.2	924	99.6	278	98.5	265	95.4	251	89.7	200	96.1	994		
	Before, but not in the past year	0.6	1	0.6	1	0.5	1	4.2	7	1.4	10	0.8	2	0.9	2	2	5	2.6	6	1.5	15	0	0	1.1	3	1.5	4	2.7	6	1.3	13		
	About once or twice a year	1.3	2	0.6	1	0.5	1	4.8	8	1.7	12	0	0	1.3	3	4	10	3	7	2.1	20	0	0	0.4	1	2.3	6	6.3	14	2	21		
	About once or twice a month	0.6	1	0.6	1	1.1	2	1.8	3	1	7	0	0	0.9	2	1.6	4	0.4	1	0.7	7	0	0	0	0	0.4	1	0.9	2	0.3	3		
	About once or twice a week	0	0	1.1	2	0	0	0	0	0.3	2	0	0	0	0	0	0	0	0	0	0	0	0	0	0	0	0.4	1	0.4	1	0.2	2	
	Almost every day	0.6	1	1.1	2	0	0	1.2	2	0.7	5	0	0	0	0	0	0	2.2	5	0.5	5	0.4	1	0	0	0	0	0	0	0.1	1		
How often have you:																																	
Driven a motor vehicle while or shortly after using marijuana (pot, hash, cannabis, weed)? (Please Note: In 2021 the questions about driving after having used marijuana were only asked of those that had used marijuana. In order to make all years of data as comparable as possible, those students in 2021 answering that they had never used the substance in question were added to the driving questions results. Because it can not be determined if the student would have marked "I do not drive" or "Never", those categories have been combined across all years.)	I don't drive / Never	100	159	96.6	169	97.3	183	88.6	147	95.6	658	100	263	97.4	226	93.1	231	90.1	209	95.3	929	100	284	100	284	97.1	265	88.7	204	96.8	1,037		
	Before, but not in the past year	0	0	1.1	2	1.1	2	3	5	1.3	9	0	0	1.3	3	1.2	3	4.3	10	1.6	16	0	0	0	0	0.7	2	2.2	5	0.7	7		
	About once or twice a year	0	0	1.1	2	0.5	1	4.8	8	1.6	11	0	0	1.3	3	2.8	7	0.9	2	1.2	12	0	0	0	0	1.5	4	3.5	8	1.1	12		
	About once or twice a month	0	0	0.6	1	0.5	1	1.8	3	0.7	5	0	0	0	0	2	5	0.4	1	0.6	6	0	0	0	0	0	0	3.5	8	0.7	8		
	About once or twice a week	0	0	0	0	0	0	0.6	1	0.1	1	0	0	0	0	0.8	2	2.2	5	0.7	7	0	0	0	0	0	0	1.3	3	0.3	3		
	Almost every day	0	0	0.6	1	0.5	1	1.2	2	0.6	4	0	0	0	0	0	0	2.2	5	0.5	5	0	0	0	0	0.7	2	0.9	2	0.4	4		

## Antisocial Behavior: Gambling

Question	Response	County 2017										County 2019										County 2021									
		6th		8th		10th		12th		Total		6th		8th		10th		12th		Total		6th		8th		10th		12th		Total	
		%	n	%	n	%	n	%	n	%	n	%	n	%	n	%	n	%	n	%	n	%	n	%	n	%	n	%	n	%	n
During the past 12 months, how often have you bet/gambled, even casually, for money or valuables in the following ways:																															
Table games like poker or other card games, dice, backgammon, or dominoes	Not at all	91	161	88.8	167	87.1	169	89.3	150	89	647	89.3	250	85.7	203	84.5	212	86.7	202	86.6	867	87.4	202	83.6	214	84.8	212	90.2	194	86.3	822
	Less than once a month	6.8	12	7.4	14	10.3	20	4.8	8	7.4	54	7.9	22	11.8	28	9.6	24	9.9	23	9.7	97	6.9	16	12.5	32	10.8	27	5.6	12	9.1	87
	1 to 3 times a month	1.7	3	3.2	6	0.5	1	4.8	8	2.5	18	1.8	5	1.7	4	3.6	9	1.3	3	2.1	21	3.9	9	3.1	8	1.6	4	3.7	8	3	29
	More than 3 times a month	0.6	1	0.5	1	2.1	4	1.2	2	1.1	8	1.1	3	0.8	2	2.4	6	2.1	5	1.6	16	1.7	4	0.8	2	2.8	7	0.5	1	1.5	14
During the past 12 months, how often have you bet/gambled, even casually, for money or valuables in the following ways:																															
Lottery (scratch cards, numbers, etc.)	Not at all	73.9	133	67.6	127	69.4	134	69.3	115	70	509	77.2	217	76.9	180	73.3	184	64.8	151	73.3	732	74	171	78.8	201	80.8	202	74.2	158	77.1	732
	Less than once a month	18.3	33	22.3	42	23.3	45	19.9	33	21	153	14.6	41	17.9	42	20.3	51	27	63	19.7	197	18.6	43	15.7	40	13.6	34	19.2	41	16.6	158
	1 to 3 times a month	2.2	4	8	15	5.2	10	6	10	5.4	39	5	14	3	7	5.6	14	6	14	4.9	49	3.9	9	4.3	11	4	10	4.7	10	4.2	40
	More than 3 times a month	5.6	10	2.1	4	2.1	4	4.8	8	3.6	26	3.2	9	2.1	5	0.8	2	2.1	5	2.1	21	3.5	8	1.2	3	1.6	4	1.9	4	2	19
During the past 12 months, how often have you bet/gambled, even casually, for money or valuables in the following ways:																															
Sporting events or sports pools	Not at all	90.3	159	87.6	163	84.1	164	89.1	147	87.7	633	90.6	252	84.5	196	88.8	223	90	208	88.6	879	84.7	194	89.7	227	88.4	221	93.5	201	89	843
	Less than once a month	4.5	8	5.9	11	8.7	17	3	5	5.7	41	5.4	15	9.5	22	4.8	12	5.6	13	6.3	62	5.2	12	5.9	15	4.4	11	3.3	7	4.8	45
	1 to 3 times a month	1.7	3	2.7	5	3.6	7	5.5	9	3.3	24	2.5	7	3	7	3.6	9	2.6	6	2.9	29	4.4	10	1.6	4	2.4	6	3.3	7	2.9	27
	More than 3 times a month	3.4	6	3.8	7	3.6	7	2.4	4	3.3	24	1.4	4	3	7	2.8	7	1.7	4	2.2	22	5.7	13	2.8	7	4.8	12	0	0	3.4	32
During the past 12 months, how often have you bet/gambled, even casually, for money or valuables in the following ways:																															
Online (Internet) gambling	Not at all	97.8	175	95.7	180	94.8	184	95.8	160	96	699	95.7	267	97	229	94.8	238	93.1	217	95.2	951	91.3	210	96.9	247	93.6	234	96.7	208	94.6	899
	Less than once a month	1.1	2	2.7	5	3.1	6	2.4	4	2.3	17	2.9	8	1.7	4	2	5	3	7	2.4	24	3	7	0.8	2	3.2	8	2.3	5	2.3	22
	1 to 3 times a month	0	0	0.5	1	1	2	0.6	1	0.5	4	0.4	1	0.8	2	2.8	7	1.7	4	1.4	14	2.2	5	1.6	4	1.2	3	0.5	1	1.4	13
	More than 3 times a month	1.1	2	1.1	2	1	2	1.2	2	1.1	8	1.1	3	0.4	1	0.4	1	2.1	5	1	10	3.5	8	0.8	2	2	5	0.5	1	1.7	16
During the past 12 months, how often have you bet/gambled, even casually, for money or valuables in the following ways:																															
Personal skill games (such as pool, darts, coin tossing, video games)	Not at all	82	146	82.9	155	82.7	162	84.9	141	83.1	604	77.4	212	76.3	180	80.2	199	83.2	193	79.2	784	75.9	173	82.5	208	83.1	206	86	185	81.9	772
	Less than once a month	6.7	12	10.2	19	6.6	13	6.6	11	7.6	55	11.7	32	15.3	36	9.3	23	7.3	17	10.9	108	9.6	22	9.1	23	9.7	24	6.5	14	8.8	83
	1 to 3 times a month	3.4	6	3.7	7	3.1	6	5.4	9	3.9	28	2.2	6	2.1	5	5.2	13	3.9	9	3.3	33	6.6	15	5.2	13	2	5	4.2	9	4.5	42
	More than 3 times a month	7.9	14	3.2	6	7.7	15	3	5	5.5	40	8.8	24	6.4	15	5.2	13	5.6	13	6.6	65	7.9	18	3.2	8	5.2	13	3.3	7	4.9	46
During the past 12 months, how often have you bet/gambled, even casually, for money or valuables in the following ways:																															
Bet/gambled in some other way	Not at all	93.3	166	88.7	165	86.7	169	90.9	149	89.8	649	91.8	256	85.9	201	85.8	212	87.5	203	87.9	872	92.1	210	87.4	222	87.1	216	93.5	200	89.8	848
	Less than once a month	4.5	8	7	13	8.7	17	3.7	6	6.1	44	4.3	12	10.7	25	9.3	23	8.2	19	8	79	3.9	9	8.7	22	8.1	20	3.7	8	6.3	59
	1 to 3 times a month	0	0	2.7	5	3.1	6	2.4	4	2.1	15	2.2	6	2.6	6	2.8	7	0.9	2	2.1	21	2.2	5	2.8	7	2	5	2.3	5	2.3	22
	More than 3 times a month	2.2	4	1.6	3	1.5	3	3	5	2.1	15	1.8	5	0.9	2	2	5	3.4	8	2	20	1.8	4	1.2	3	2.8	7	0.5	1	1.6	15

### Antisocial Behavior: Gambling (continued)

Question	Response	County 2017										County 2019										County 2021									
		6th		8th		10th		12th		Total		6th		8th		10th		12th		Total		6th		8th		10th		12th		Total	
		%	n	%	n	%	n	%	n	%	n	%	n	%	n	%	n	%	n	%	n	%	n	%	n	%	n	%	n	%	n
How many times (if any) have you, in your lifetime bet/gambled for money or anything of value?	0	73.9	130	65.6	122	63.4	123	66.3	112	67.2	487	75.7	209	64.1	150	59.7	151	64.2	149	66.2	659	72.8	169	60.4	154	61.4	154	66.8	143	65.1	620
	1-2	13.1	23	14.5	27	17	33	11.2	19	14.1	102	10.9	30	18.4	43	13	33	15.5	36	14.3	142	11.2	26	20.4	52	13.1	33	16.4	35	15.3	146
	3-5	3.4	6	6.5	12	6.2	12	7.1	12	5.8	42	5.1	14	7.3	17	11.5	29	8.6	20	8	80	3.9	9	9	23	10.8	27	6.1	13	7.6	72
	6-9	3.4	6	4.3	8	7.7	15	2.4	4	4.6	33	2.9	8	3.8	9	4	10	3.4	8	3.5	35	5.6	13	3.1	8	4.8	12	2.8	6	4.1	39
	10-19	1.7	3	4.8	9	1.5	3	4.7	8	3.2	23	1.8	5	3	7	5.9	15	1.7	4	3.1	31	2.2	5	2.7	7	2.8	7	2.8	6	2.6	25
	20-39	0.6	1	2.2	4	1	2	3.6	6	1.8	13	1.4	4	0.9	2	2.8	7	1.7	4	1.7	17	3	7	2	5	2.4	6	1.9	4	2.3	22
	40 or more	4	7	2.2	4	3.1	6	4.7	8	3.4	25	2.2	6	2.6	6	3.2	8	4.7	11	3.1	31	1.3	3	2.4	6	4.8	12	3.3	7	2.9	28
In the past 30 days, have you bet/gambled for money or anything of value?	Yes	9.7	17	10.8	20	11.9	23	9	15	10.4	75	7.3	20	6.8	16	10.3	26	8.7	20	8.3	82	7.8	18	3.9	10	9.3	23	6.1	13	6.7	64
	No	90.3	159	89.2	166	88.1	171	91	152	89.6	648	92.7	255	93.2	219	89.7	226	91.3	211	91.7	911	92.2	214	96.1	245	90.7	225	93.9	201	93.3	885
Have you ever felt the need to:																															
Bet more and more money?	Yes	3.4	6	2.7	5	4.7	9	6	10	4.2	30	2.2	6	5.1	12	4	10	4.8	11	3.9	39	3.4	8	2	5	3.2	8	1.4	3	2.5	24
	No	96.6	168	97.3	182	95.3	184	94	157	95.8	691	97.8	271	94.9	222	96	242	95.2	220	96.1	955	96.6	224	98	250	96.8	243	98.6	211	97.5	928
Have you ever felt the need to:																															
Lie to important people (such as your family/ friends) about how much you gamble?	Yes	0.6	1	2.7	5	2.6	5	2.4	4	2.1	15	2.9	8	3	7	2.8	7	5.2	12	3.4	34	1.3	3	2	5	1.2	3	1.4	3	1.5	14
	No	99.4	169	97.3	182	97.4	190	97.6	163	97.9	704	97.1	268	97	227	97.2	242	94.8	217	96.6	954	98.7	225	98	250	98.8	248	98.6	211	98.5	934

## Antisocial Behavior: Other Antisocial Behavior

Question	Response	County 2017										County 2019										County 2021									
		6th		8th		10th		12th		Total		6th		8th		10th		12th		Total		6th		8th		10th		12th		Total	
		%	n	%	n	%	n	%	n	%	n	%	n	%	n	%	n	%	n	%	n	%	n	%	n	%	n	%	n	%	n
How many times in the past 12 months have you:																															
Attacked someone with the idea of seriously hurting them?	0 times	98.8	164	93.6	190	93.9	185	92.9	157	94.7	696	94.4	268	94.9	222	92.5	234	95.5	213	94.3	937	93.6	219	90.2	229	91.7	233	92.1	197	91.8	878
	1 or 2 times	0.6	1	5.9	12	6.1	12	5.3	9	4.6	34	4.9	14	4.3	10	4.7	12	2.7	6	4.2	42	5.1	12	8.3	21	7.5	19	5.6	12	6.7	64
	3 to 5 times	0	0	0	0	0	0	0.6	1	0.1	1	0.4	1	0	0	2	5	0	0	0.6	6	0.4	1	0.8	2	0.4	1	0.5	1	0.5	5
	6 to 9 times	0	0	0	0	0	0	0.6	1	0.1	1	0.4	1	0	0	0	0	0.4	1	0.2	2	0.4	1	0.4	1	0	0	0.9	2	0.4	4
	10 to 19 times	0.6	1	0	0	0	0	0	0	0.1	1	0	0	0.9	2	0.4	1	0	0	0.3	3	0.4	1	0	0	0.4	1	0.5	1	0.3	3
	20 to 39 times	0	0	0	0	0	0	0.6	1	0.1	1	0	0	0	0	0	0	0	0	0	0	0	0	0	0	0	0	0	0	0	0
	40 or more times	0	0	0.5	1	0	0	0	0	0.1	1	0	0	0	0	0.4	1	1.3	3	0.4	4	0	0	0.4	1	0	0	0.5	1	0.2	2
How many times in the past 12 months have you:																															
Been arrested?	0 times	100	169	99.5	201	97	192	97.6	165	98.5	727	100	284	99.1	229	95.3	241	96.9	216	97.9	970	99.6	232	98.8	251	98	249	94.9	203	97.9	935
	1 or 2 times	0	0	0.5	1	2.5	5	1.2	2	1.1	8	0	0	0.9	2	2.8	7	1.3	3	1.2	12	0	0	1.2	3	1.2	3	3.7	8	1.5	14
	3 to 5 times	0	0	0	0	0.5	1	0.6	1	0.3	2	0	0	0	0	0.8	2	0	0	0.2	2	0	0	0	0	0.4	1	0	0	0.1	1
	6 to 9 times	0	0	0	0	0	0	0.6	1	0.1	1	0	0	0	0	0.4	1	0	0	0.1	1	0.4	1	0	0	0	0	0.5	1	0.2	2
	10 to 19 times	0	0	0	0	0	0	0	0	0	0	0	0	0	0	0	0	0	0	0	0	0	0	0	0	0	0	0	0	0	0
	20 to 39 times	0	0	0	0	0	0	0	0	0	0	0	0	0	0	0	0	0	0.4	1	0.1	1	0	0	0	0	0	0	0	0	0
	40 or more times	0	0	0	0	0	0	0	0	0	0	0	0	0	0	0.8	2	1.3	3	0.5	5	0	0	0	0	0	0.4	1	0.9	2	0.3
How many times in the past 12 months have you:																															
Been drunk or high at school?	0 times	100	167	96.6	198	94.4	185	90	153	95.3	703	100	284	97	228	88.4	222	92.9	208	94.8	942	99.1	232	96.8	245	92.5	235	85	181	93.6	893
	1 or 2 times	0	0	2	4	2.6	5	4.7	8	2.3	17	0	0	3	7	6	15	3.6	8	3	30	0.9	2	2.4	6	5.1	13	7	15	3.8	36
	3 to 5 times	0	0	1	2	1.5	3	2.4	4	1.2	9	0	0	0	0	2	5	0.9	2	0.7	7	0	0	0.4	1	0.8	2	1.9	4	0.7	7
	6 to 9 times	0	0	0	0	0.5	1	1.8	3	0.5	4	0	0	0	0	1.2	3	0.4	1	0.4	4	0	0	0.4	1	0	0	1.9	4	0.5	5
	10 to 19 times	0	0	0.5	1	0	0	0.6	1	0.3	2	0	0	0	0	0.8	2	0	0	0.2	2	0	0	0	0	0.8	2	1.4	3	0.5	5
	20 to 39 times	0	0	0	0	0	0	0.6	1	0.1	1	0	0	0	0	0	0	0	0	0	0	0	0	0	0	0.4	1	0	0	0.1	1
	40 or more times	0	0	0	0	1	2	0	0	0.3	2	0	0	0	0	1.6	4	2.2	5	0.9	9	0	0	0	0	0.4	1	2.8	6	0.7	7
How many times in the past 12 months have you:																															
Been suspended from school?	0 times	97.6	165	91.7	187	89.7	175	88.7	149	91.8	676	92.6	263	96.2	226	87.4	221	94.2	210	92.5	920	97	225	89.3	225	92.9	236	91.5	194	92.6	880
	1 or 2 times	2.4	4	4.9	10	8.2	16	6.5	11	5.6	41	6.7	19	2.6	6	8.3	21	3.6	8	5.4	54	2.6	6	8.7	22	5.1	13	4.2	9	5.3	50
	3 to 5 times	0	0	1.5	3	1	2	3.6	6	1.5	11	0	0	0.9	2	2.8	7	0.4	1	1	10	0.4	1	1.6	4	0.4	1	2.8	6	1.3	12
	6 to 9 times	0	0	0.5	1	0	0	0.6	1	0.3	2	0	0	0.4	1	0	0	0.9	2	0.3	3	0	0	0	0	0.8	2	0	0	0.2	2
	10 to 19 times	0	0	1	2	0	0	0	0	0.3	2	0.4	1	0	0	1.6	4	0	0	0.5	5	0	0	0.4	1	0.4	1	0.5	1	0.3	3
	20 to 39 times	0	0	0	0	0.5	1	0	0	0.1	1	0.4	1	0	0	0	0	0	0	0.1	1	0	0	0	0	0	0	0	0	0	0
	40 or more times	0	0	0.5	1	0.5	1	0.6	1	0.4	3	0	0	0	0	0	0	0.9	2	0.2	2	0	0	0	0	0.4	1	0.9	2	0.3	3





## School Climate And Safety: School Violence

Question	Response	County 2017										County 2019										County 2021										
		6th		8th		10th		12th		Total		6th		8th		10th		12th		Total		6th		8th		10th		12th		Total		
		%	n	%	n	%	n	%	n	%	n	%	n	%	n	%	n	%	n	%	n	%	n	%	n	%	n	%	n	%	n	
In the past 12 months, how often have you:																																
Been threatened to be hit or beaten up on school property?	Never	73.7	126	66.8	139	68.7	136	80.8	139	72.1	540	71.1	204	71.7	170	77.9	197	81.9	185	75.4	756	75.3	177	68	174	70.4	178	86.4	185	74.5	714	
	Once	12.9	22	12	25	10.1	20	10.5	18	11.3	85	13.2	38	14.8	35	7.5	19	4.4	10	10.2	102	14.5	34	14.5	37	16.6	42	6.1	13	13.2	126	
	2 or 3 times	7.6	13	9.6	20	9.1	18	5.8	10	8.1	61	8.4	24	9.3	22	8.7	22	7.5	17	8.5	85	6	14	10.5	27	9.1	23	4.2	9	7.6	73	
	4 or 5 times	1.8	3	4.3	9	2.5	5	0.6	1	2.4	18	2.4	7	1.7	4	2.4	6	1.8	4	2.1	21	1.7	4	3.1	8	0.8	2	1.4	3	1.8	17	
	6 to 9 times	1.2	2	2.4	5	2	4	0	0	1.5	11	0.7	2	1.3	3	0.8	2	0.4	1	0.8	8	0.4	1	1.6	4	0	0	0	0	0.5	5	
	10 or more times	2.9	5	4.8	10	7.6	15	2.3	4	4.5	34	4.2	12	1.3	3	2.8	7	4	9	3.1	31	2.1	5	2.3	6	3.2	8	1.9	4	2.4	23	
In the past 12 months, how often have you:																																
Been attacked and hit by someone or beaten up on school property?	Never	85.4	146	84.2	176	85.3	168	97.1	166	87.7	656	81.7	232	91	213	92.1	233	94.2	212	89.4	890	86.8	203	84.6	215	91.7	231	92.1	197	88.7	846	
	Once	10.5	18	10.5	22	10.2	20	1.8	3	8.4	63	10.9	31	6	14	5.1	13	3.1	7	6.5	65	9.8	23	8.3	21	5.2	13	4.7	10	7	67	
	2 or 3 times	2.3	4	2.9	6	2.5	5	0	0	2	15	3.2	9	2.1	5	1.2	3	0.4	1	1.8	18	2.1	5	3.9	10	1.6	4	0.9	2	2.2	21	
	4 or 5 times	0	0	1	2	1	2	0.6	1	0.7	5	1.8	5	0	0	0	0	0	0	0.5	5	0.4	1	1.2	3	0.8	2	1.4	3	0.9	9	
	6 to 9 times	0	0	0.5	1	0.5	1	0.6	1	0.4	3	0	0	0.9	2	1.2	3	0	0	0.5	5	0	0	0.4	1	0.4	1	0	0	0.2	2	
	10 or more times	1.8	3	1	2	0.5	1	0	0	0.8	6	2.5	7	0	0	0.4	1	2.2	5	1.3	13	0.9	2	1.6	4	0.4	1	0.9	2	0.9	9	
In the past 12 months, how often have you:																																
Been threatened by someone with a weapon on school property?	Never	95.9	164	91.8	191	94.9	186	98.2	168	95	709	93	266	95.3	225	94.5	239	93.3	210	94	940	97	227	95.6	241	96	242	97.2	208	96.4	918	
	Once	2.9	5	4.3	9	3.1	6	0.6	1	2.8	21	4.5	13	2.5	6	2.4	6	3.1	7	3.2	32	2.6	6	2.4	6	2.8	7	1.9	4	2.4	23	
	2 or 3 times	1.2	2	1.9	4	0.5	1	0	0	0.9	7	1.4	4	1.7	4	2	5	0.9	2	1.5	15	0.4	1	1.2	3	0.4	1	0	0	0.5	5	
	4 or 5 times	0	0	0	0	0	0	0	0	0	0	0.3	1	0	0	1.2	3	0	0	0.4	4	0	0	0.4	1	0	0	0.5	1	0.2	2	
	6 to 9 times	0	0	0.5	1	0	0	1.2	2	0.4	3	0	0	0.4	1	0	0	0	0	0.1	1	0	0	0	0	0	0	0	0	0	0	0
	10 or more times	0	0	1.4	3	1.5	3	0	0	0.8	6	0.7	2	0	0	0	0	2.7	6	0.8	8	0	0	0.4	1	0.8	2	0.5	1	0.4	4	
In the past 12 months, how often have you:																																
Been attacked by someone with a weapon on school property?	Never	99.4	169	97.1	202	99.5	196	98.8	168	98.7	735	98.9	281	99.1	232	98	246	96.4	217	98.2	976	98.3	227	98	250	98.8	250	98.1	210	98.3	937	
	Once	0	0	1.4	3	0	0	1.2	2	0.7	5	1.1	3	0.9	2	1.2	3	0.9	2	1	10	1.3	3	0.8	2	0.4	1	0.5	1	0.7	7	
	2 or 3 times	0.6	1	0.5	1	0	0	0	0	0.3	2	0	0	0	0	0.4	1	0.4	1	0.2	2	0.4	1	0.4	1	0.4	1	0.5	1	0.4	4	
	4 or 5 times	0	0	0	0	0	0	0	0	0	0	0	0	0	0	0	0	0.4	1	0.1	1	0	0	0.4	1	0.4	1	0.5	1	0.3	3	
	6 to 9 times	0	0	0.5	1	0	0	0	0	0.1	1	0	0	0	0	0.4	1	0	0	0.1	1	0	0	0	0	0	0	0	0	0	0	0
	10 or more times	0	0	0.5	1	0.5	1	0	0	0.3	2	0	0	0	0	0	0	1.8	4	0.4	4	0	0	0.4	1	0	0	0.5	1	0.2	2	
In the past 12 months, how often have you:																																
How many times in the past 12 months have you been offered, given, or sold an illegal drug on school property?	Never	98.3	169	96.1	199	93.9	186	93.6	160	95.5	714	97.6	279	92.7	217	88.8	221	90.7	205	92.7	922	97.9	229	95.3	242	90.9	230	92	196	94	897	
	1 or 2 times	1.7	3	2.4	5	4	8	4.7	8	3.2	24	2.4	7	5.1	12	5.6	14	5.3	12	4.5	45	2.1	5	4.3	11	5.1	13	5.2	11	4.2	40	
	3 to 5 times	0	0	0	0	0.5	1	0.6	1	0.3	2	0	0	1.3	3	2.4	6	1.3	3	1.2	12	0	0	0	0	1.2	3	0.9	2	0.5	5	
	6 to 9 times	0	0	1	2	0.5	1	0.6	1	0.5	4	0	0	0.9	2	2	5	0.4	1	0.8	8	0	0	0.4	1	1.2	3	0.5	1	0.5	5	
	10 or more times	0	0	0.5	1	1	2	0.6	1	0.5	4	0	0	0	0	1.2	3	2.2	5	0.8	8	0	0	0	0	1.6	4	1.4	3	0.7	7	







### Transitions and Mobility, Sleep, Grief, and Stressful Events (continued)

Question	Response	County 2017										County 2019										County 2021									
		6th		8th		10th		12th		Total		6th		8th		10th		12th		Total		6th		8th		10th		12th		Total	
		%	n	%	n	%	n	%	n	%	n	%	n	%	n	%	n	%	n	%	n	%	n	%	n	%	n	%	n	%	n
In the last two weeks, how often have you felt tired or sleepy during the day?	Everyday	n/a	n/a	n/a	n/a	n/a	n/a	n/a	n/a	n/a	n/a	17	47	27.1	64	40.1	101	46.2	108	32	320	19.8	46	26.7	68	34.9	87	47.9	102	31.9	303
	Several times	n/a	n/a	n/a	n/a	n/a	n/a	n/a	n/a	n/a	n/a	20.9	58	31.8	75	31.3	79	32.5	76	28.8	288	21.1	49	29	74	31.7	79	28.6	61	27.7	263
	Twice	n/a	n/a	n/a	n/a	n/a	n/a	n/a	n/a	n/a	n/a	15.9	44	19.5	46	13.9	35	9.4	22	14.7	147	21.6	50	15.7	40	20.1	50	11.7	25	17.4	165
	Once	n/a	n/a	n/a	n/a	n/a	n/a	n/a	n/a	n/a	n/a	30.7	85	12.3	29	7.9	20	7.3	17	15.1	151	24.1	56	19.2	49	7.2	18	6.1	13	14.3	136
	Never	n/a	n/a	n/a	n/a	n/a	n/a	n/a	n/a	n/a	n/a	15.5	43	9.3	22	6.7	17	4.7	11	9.3	93	13.4	31	9.4	24	6	15	5.6	12	8.6	82
In the past 12 months, have any of your friends or family members close to you died?	Yes	n/a	n/a	n/a	n/a	n/a	n/a	n/a	n/a	n/a	n/a	50.5	140	39.7	91	41.9	109	38.7	87	43.1	427	42.4	95	44.3	108	47	117	42.5	90	44.1	410
	No	n/a	n/a	n/a	n/a	n/a	n/a	n/a	n/a	n/a	n/a	49.5	137	60.3	138	58.1	151	61.3	138	56.9	564	57.6	129	55.7	136	53	132	57.5	122	55.9	519
How many times have you? Worried that food at home would run out before your family got money to buy more?	Never	80.5	202	78	220	72.8	214	80.8	198	77.8	834	72.4	252	75.6	211	75.2	252	76.5	221	74.8	936	78.2	190	76.7	207	79.8	210	76.5	173	77.8	780
	I've done it, but not in the past year	8	20	8.5	24	9.2	27	8.6	21	8.6	92	10.9	38	12.5	35	10.7	36	9	26	10.8	135	9.1	22	11.9	32	11.4	30	11.1	25	10.9	109
	Less than once a month	4.8	12	3.5	10	5.4	16	1.6	4	3.9	42	6	21	3.2	9	4.5	15	4.2	12	4.6	57	5.8	14	4.1	11	3.8	10	5.3	12	4.7	47
	About once a month	3.2	8	4.3	12	4.1	12	3.7	9	3.8	41	3.4	12	2.9	8	3.6	12	2.8	8	3.2	40	2.1	5	3.7	10	2.7	7	2.2	5	2.7	27
	2 or 3 times a month	2	5	2.5	7	4.4	13	2.9	7	3	32	2.6	9	3.2	9	4.2	14	3.8	11	3.4	43	1.2	3	1.5	4	1.5	4	1.8	4	1.5	15
	Once a week or more	1.6	4	3.2	9	4.1	12	2.4	6	2.9	31	4.6	16	2.5	7	1.8	6	3.8	11	3.2	40	3.7	9	2.2	6	0.8	2	3.1	7	2.4	24
How many times have you? Skipped a meal because your family didn't have enough money to buy food?	Never	93.3	235	86.9	245	82.8	245	88.7	220	87.7	945	88.5	309	90.6	250	84.5	283	82.6	238	86.5	1,080	90	217	90.8	247	86.9	226	82.7	187	87.8	877
	I've done it, but not in the past year	2.8	7	4.3	12	6.4	19	4.8	12	4.6	50	5.2	18	4.7	13	4.2	14	7.6	22	5.4	67	5	12	4	11	6.9	18	8.8	20	6.1	61
	Less than once a month	2.4	6	2.8	8	3.7	11	2	5	2.8	30	2	7	1.8	5	5.1	17	1.4	4	2.6	33	1.2	3	1.1	3	3.5	9	2.2	5	2	20
	About once a month	0	0	2.1	6	1	3	1.2	3	1.1	12	0.6	2	1.1	3	3	10	3.1	9	1.9	24	0.8	2	1.5	4	0.8	2	1.8	4	1.2	12
	2 or 3 times a month	0	0	1.8	5	2.7	8	0.8	2	1.4	15	1.1	4	1.1	3	1.2	4	2.1	6	1.4	17	0.8	2	1.5	4	1.5	4	1.3	3	1.3	13
	Once a week or more	1.6	4	2.1	6	3.4	10	2.4	6	2.4	26	2.6	9	0.7	2	2.1	7	3.1	9	2.2	27	2.1	5	1.1	3	0.4	1	3.1	7	1.6	16

## COVID19 Impacts

Question	Response	County 2017										County 2019										County 2021									
		6th		8th		10th		12th		Total		6th		8th		10th		12th		Total		6th		8th		10th		12th		Total	
		%	n	%	n	%	n	%	n	%	n	%	n	%	n	%	n	%	n	%	n	%	n	%	n	%	n	%	n	%	n
Select all of the following that you experienced during the COVID-19 pandemic; (Please note that only students who took the survey online were offered these questions.)	I or someone in my family was sick with COVID-19 or COVID-19 symptoms.	n/a	n/a	n/a	n/a	n/a	n/a	n/a	n/a	n/a	n/a	n/a	n/a	n/a	n/a	n/a	n/a	n/a	n/a	n/a	59.8	113	60.4	122	68.2	146	62.2	112	62.8	493	
	A family member or friend close to me died from COVID-19.	n/a	n/a	n/a	n/a	n/a	n/a	n/a	n/a	n/a	n/a	n/a	n/a	n/a	n/a	n/a	n/a	n/a	n/a	n/a	n/a	14.8	28	13.4	27	18.7	40	17.8	32	16.2	127
	One or more people living in my home lost their job.	n/a	n/a	n/a	n/a	n/a	n/a	n/a	n/a	n/a	n/a	n/a	n/a	n/a	n/a	n/a	n/a	n/a	n/a	n/a	n/a	9	17	9.9	20	8.9	19	13.3	24	10.2	80
	I felt more anxious, nervous, worried, or angry than usual.	n/a	n/a	n/a	n/a	n/a	n/a	n/a	n/a	n/a	n/a	n/a	n/a	n/a	n/a	n/a	n/a	n/a	n/a	n/a	n/a	34.4	65	26.7	54	32.2	69	37.8	68	32.6	256
	I felt more relaxed, comfortable, or rested than usual.	n/a	n/a	n/a	n/a	n/a	n/a	n/a	n/a	n/a	n/a	n/a	n/a	n/a	n/a	n/a	n/a	n/a	n/a	n/a	n/a	14.3	27	20.3	41	17.3	37	23.3	42	18.7	147
	People in my home were arguing or physically fighting more than usual.	n/a	n/a	n/a	n/a	n/a	n/a	n/a	n/a	n/a	n/a	n/a	n/a	n/a	n/a	n/a	n/a	n/a	n/a	n/a	n/a	13.2	25	12.4	25	14.5	31	15	27	13.8	108
	My family ate more meals together than usual.	n/a	n/a	n/a	n/a	n/a	n/a	n/a	n/a	n/a	n/a	n/a	n/a	n/a	n/a	n/a	n/a	n/a	n/a	n/a	n/a	16.9	32	29.7	60	20.1	43	25	45	22.9	180
	My family shared more quality time together than usual (such as playing games, exercising, talking, watching movies/tv).	n/a	n/a	n/a	n/a	n/a	n/a	n/a	n/a	n/a	n/a	n/a	n/a	n/a	n/a	n/a	n/a	n/a	n/a	n/a	n/a	35.4	67	38.1	77	41.1	88	31.7	57	36.8	289
	I learned a new hobby or skill (such as cooking, crafts, gardening, physical activities, outdoor activities, puzzles, new language).	n/a	n/a	n/a	n/a	n/a	n/a	n/a	n/a	n/a	n/a	n/a	n/a	n/a	n/a	n/a	n/a	n/a	n/a	n/a	n/a	48.7	92	43.6	88	41.6	89	41.1	74	43.7	343
	I played more online games with others than usual.	n/a	n/a	n/a	n/a	n/a	n/a	n/a	n/a	n/a	n/a	n/a	n/a	n/a	n/a	n/a	n/a	n/a	n/a	n/a	n/a	51.3	97	47.5	96	41.1	88	38.3	69	44.6	350
None of these.	n/a	n/a	n/a	n/a	n/a	n/a	n/a	n/a	n/a	n/a	n/a	n/a	n/a	n/a	n/a	n/a	n/a	n/a	n/a	n/a	8.5	16	10.9	22	12.1	26	11.7	21	10.8	85	

## Remote Learning Perceptions and Experiences (Of students reporting any remote learning in the 2020-2021 school year)

Question	Response	County 2017										County 2019										County 2021									
		6th		8th		10th		12th		Total		6th		8th		10th		12th		Total		6th		8th		10th		12th		Total	
		%	n	%	n	%	n	%	n	%	n	%	n	%	n	%	n	%	n	%	n	%	n	%	n	%	n	%	n	%	n
During the 2020-2021 school year, I attended classes:	Online all year	n/a	n/a	n/a	n/a	n/a	n/a	n/a	n/a	n/a	n/a	n/a	n/a	n/a	n/a	n/a	n/a	n/a	n/a	n/a	7.3	14	7.2	15	8.6	19	9.4	17	8.1	65	
	Online most of the year or most of each week	n/a	n/a	n/a	n/a	n/a	n/a	n/a	n/a	n/a	n/a	n/a	n/a	n/a	n/a	n/a	n/a	n/a	n/a	n/a	5.2	10	6.7	14	5	11	10.5	19	6.7	54	
	In-person at school most of the year or most of each week	n/a	n/a	n/a	n/a	n/a	n/a	n/a	n/a	n/a	n/a	n/a	n/a	n/a	n/a	n/a	n/a	n/a	n/a	n/a	15.1	29	26.4	55	29.1	64	26	47	24.3	195	
	In-person at school all year	n/a	n/a	n/a	n/a	n/a	n/a	n/a	n/a	n/a	n/a	n/a	n/a	n/a	n/a	n/a	n/a	n/a	n/a	n/a	72.4	139	59.6	124	57.3	126	54.1	98	60.8	487	
These questions ask about your experience when learning online during the past school year.																															
I missed spending time at school, learning with other students in person.	NO!	n/a	n/a	n/a	n/a	n/a	n/a	n/a	n/a	n/a	n/a	n/a	n/a	n/a	n/a	n/a	n/a	n/a	n/a	n/a	20.8	11	16.9	14	16	15	15.7	13	16.9	53	
	no	n/a	n/a	n/a	n/a	n/a	n/a	n/a	n/a	n/a	n/a	n/a	n/a	n/a	n/a	n/a	n/a	n/a	n/a	n/a	18.9	10	13.3	11	11.7	11	22.9	19	16.3	51	
	yes	n/a	n/a	n/a	n/a	n/a	n/a	n/a	n/a	n/a	n/a	n/a	n/a	n/a	n/a	n/a	n/a	n/a	n/a	n/a	28.3	15	30.1	25	41.5	39	38.6	32	35.5	111	
	YES!	n/a	n/a	n/a	n/a	n/a	n/a	n/a	n/a	n/a	n/a	n/a	n/a	n/a	n/a	n/a	n/a	n/a	n/a	n/a	32.1	17	39.8	33	30.9	29	22.9	19	31.3	98	
These questions ask about your experience when learning online during the past school year.																															
I missed spending time at school, learning with my teachers in person.	NO!	n/a	n/a	n/a	n/a	n/a	n/a	n/a	n/a	n/a	n/a	n/a	n/a	n/a	n/a	n/a	n/a	n/a	n/a	n/a	17.3	9	14.5	12	12.9	12	14.5	12	14.5	45	
	no	n/a	n/a	n/a	n/a	n/a	n/a	n/a	n/a	n/a	n/a	n/a	n/a	n/a	n/a	n/a	n/a	n/a	n/a	n/a	17.3	9	22.9	19	11.8	11	16.9	14	17	53	
	yes	n/a	n/a	n/a	n/a	n/a	n/a	n/a	n/a	n/a	n/a	n/a	n/a	n/a	n/a	n/a	n/a	n/a	n/a	n/a	30.8	16	31.3	26	40.9	38	45.8	38	37.9	118	
	YES!	n/a	n/a	n/a	n/a	n/a	n/a	n/a	n/a	n/a	n/a	n/a	n/a	n/a	n/a	n/a	n/a	n/a	n/a	n/a	34.6	18	31.3	26	34.4	32	22.9	19	30.5	95	
These questions ask about your experience when learning online during the past school year.																															
When learning online I understood my teacher's instructions.	NO!	n/a	n/a	n/a	n/a	n/a	n/a	n/a	n/a	n/a	n/a	n/a	n/a	n/a	n/a	n/a	n/a	n/a	n/a	n/a	19.2	10	31.3	26	35.5	33	22	18	28.1	87	
	no	n/a	n/a	n/a	n/a	n/a	n/a	n/a	n/a	n/a	n/a	n/a	n/a	n/a	n/a	n/a	n/a	n/a	n/a	n/a	44.2	23	33.7	28	34.4	32	32.9	27	35.5	110	
	yes	n/a	n/a	n/a	n/a	n/a	n/a	n/a	n/a	n/a	n/a	n/a	n/a	n/a	n/a	n/a	n/a	n/a	n/a	n/a	26.9	14	27.7	23	21.5	20	32.9	27	27.1	84	
	YES!	n/a	n/a	n/a	n/a	n/a	n/a	n/a	n/a	n/a	n/a	n/a	n/a	n/a	n/a	n/a	n/a	n/a	n/a	n/a	9.6	5	7.2	6	8.6	8	12.2	10	9.4	29	
These questions ask about your experience when learning online during the past school year.																															
I stayed focused when doing online school work.	NO!	n/a	n/a	n/a	n/a	n/a	n/a	n/a	n/a	n/a	n/a	n/a	n/a	n/a	n/a	n/a	n/a	n/a	n/a	n/a	21.2	11	22	18	44.1	41	30.9	25	30.8	95	
	no	n/a	n/a	n/a	n/a	n/a	n/a	n/a	n/a	n/a	n/a	n/a	n/a	n/a	n/a	n/a	n/a	n/a	n/a	n/a	34.6	18	50	41	31.2	29	32.1	26	37	114	
	yes	n/a	n/a	n/a	n/a	n/a	n/a	n/a	n/a	n/a	n/a	n/a	n/a	n/a	n/a	n/a	n/a	n/a	n/a	n/a	30.8	16	20.7	17	19.4	18	27.2	22	23.7	73	
	YES!	n/a	n/a	n/a	n/a	n/a	n/a	n/a	n/a	n/a	n/a	n/a	n/a	n/a	n/a	n/a	n/a	n/a	n/a	n/a	13.5	7	7.3	6	5.4	5	9.9	8	8.4	26	
These questions ask about your experience when learning online during the past school year.																															
My learning improved when my classes were taught online due to COVID-19.	NO!	n/a	n/a	n/a	n/a	n/a	n/a	n/a	n/a	n/a	n/a	n/a	n/a	n/a	n/a	n/a	n/a	n/a	n/a	n/a	44.2	23	43.4	36	55.9	52	42.7	35	47.1	146	
	no	n/a	n/a	n/a	n/a	n/a	n/a	n/a	n/a	n/a	n/a	n/a	n/a	n/a	n/a	n/a	n/a	n/a	n/a	n/a	36.5	19	41	34	29	27	37.8	31	35.8	111	
	yes	n/a	n/a	n/a	n/a	n/a	n/a	n/a	n/a	n/a	n/a	n/a	n/a	n/a	n/a	n/a	n/a	n/a	n/a	n/a	9.6	5	8.4	7	12.9	12	12.2	10	11	34	
	YES!	n/a	n/a	n/a	n/a	n/a	n/a	n/a	n/a	n/a	n/a	n/a	n/a	n/a	n/a	n/a	n/a	n/a	n/a	n/a	9.6	5	7.2	6	2.2	2	7.3	6	6.1	19	

## Remote Learning Perceptions and Experiences (Of students reporting any remote learning in the 2020-2021 school year) (continued)

Question	Response	County 2017										County 2019										County 2021										
		6th		8th		10th		12th		Total		6th		8th		10th		12th		Total		6th		8th		10th		12th		Total		
		%	n	%	n	%	n	%	n	%	n	%	n	%	n	%	n	%	n	%	n	%	n	%	n	%	n	%	n	%	n	
These questions ask about your experience when learning online during the past school year.																																
I had a quiet space that I was able to use when doing online school work.	NO!	n/a	n/a	n/a	n/a	n/a	n/a	n/a	n/a	n/a	n/a	n/a	n/a	n/a	n/a	n/a	n/a	n/a	n/a	n/a	n/a	n/a	19.6	10	10.8	9	12.9	12	13.4	11	13.6	42
	no	n/a	n/a	n/a	n/a	n/a	n/a	n/a	n/a	n/a	n/a	n/a	n/a	n/a	n/a	n/a	n/a	n/a	n/a	n/a	n/a	n/a	19.6	10	16.9	14	15.1	14	11	9	15.2	47
	yes	n/a	n/a	n/a	n/a	n/a	n/a	n/a	n/a	n/a	n/a	n/a	n/a	n/a	n/a	n/a	n/a	n/a	n/a	n/a	n/a	n/a	39.2	20	47	39	51.6	48	52.4	43	48.5	150
	YES!	n/a	n/a	n/a	n/a	n/a	n/a	n/a	n/a	n/a	n/a	n/a	n/a	n/a	n/a	n/a	n/a	n/a	n/a	n/a	n/a	n/a	21.6	11	25.3	21	20.4	19	23.2	19	22.7	70
These questions ask about your experience when learning online during the past school year.																																
It was easy to use the online learning platform or website my school used for online classes.	NO!	n/a	n/a	n/a	n/a	n/a	n/a	n/a	n/a	n/a	n/a	n/a	n/a	n/a	n/a	n/a	n/a	n/a	n/a	n/a	n/a	26.9	14	24.4	20	29	27	24.4	20	26.2	81	
	no	n/a	n/a	n/a	n/a	n/a	n/a	n/a	n/a	n/a	n/a	n/a	n/a	n/a	n/a	n/a	n/a	n/a	n/a	n/a	n/a	n/a	21.2	11	30.5	25	32.3	30	24.4	20	27.8	86
	yes	n/a	n/a	n/a	n/a	n/a	n/a	n/a	n/a	n/a	n/a	n/a	n/a	n/a	n/a	n/a	n/a	n/a	n/a	n/a	n/a	n/a	38.5	20	30.5	25	29	27	37.8	31	33.3	103
	YES!	n/a	n/a	n/a	n/a	n/a	n/a	n/a	n/a	n/a	n/a	n/a	n/a	n/a	n/a	n/a	n/a	n/a	n/a	n/a	n/a	n/a	13.5	7	14.6	12	9.7	9	13.4	11	12.6	39
These questions ask about your experience when learning online during the past school year.																																
I had access to an internet connection in my home to participate in online learning.	NO!	n/a	n/a	n/a	n/a	n/a	n/a	n/a	n/a	n/a	n/a	n/a	n/a	n/a	n/a	n/a	n/a	n/a	n/a	n/a	n/a	9.8	5	6.2	5	7.5	7	7.3	6	7.5	23	
	no	n/a	n/a	n/a	n/a	n/a	n/a	n/a	n/a	n/a	n/a	n/a	n/a	n/a	n/a	n/a	n/a	n/a	n/a	n/a	n/a	n/a	9.8	5	3.7	3	7.5	7	3.7	3	5.9	18
	yes	n/a	n/a	n/a	n/a	n/a	n/a	n/a	n/a	n/a	n/a	n/a	n/a	n/a	n/a	n/a	n/a	n/a	n/a	n/a	n/a	n/a	39.2	20	46.9	38	45.2	42	56.1	46	47.6	146
	YES!	n/a	n/a	n/a	n/a	n/a	n/a	n/a	n/a	n/a	n/a	n/a	n/a	n/a	n/a	n/a	n/a	n/a	n/a	n/a	n/a	n/a	41.2	21	43.2	35	39.8	37	32.9	27	39.1	120
These questions ask about your experience when learning online during the past school year.																																
I had my own laptop, desktop computer, or other device for use for schoolwork .	NO!	n/a	n/a	n/a	n/a	n/a	n/a	n/a	n/a	n/a	n/a	n/a	n/a	n/a	n/a	n/a	n/a	n/a	n/a	n/a	n/a	21.6	11	8.4	7	8.5	8	8.6	7	10.7	33	
	no	n/a	n/a	n/a	n/a	n/a	n/a	n/a	n/a	n/a	n/a	n/a	n/a	n/a	n/a	n/a	n/a	n/a	n/a	n/a	n/a	n/a	15.7	8	10.8	9	13.8	13	4.9	4	11	34
	yes	n/a	n/a	n/a	n/a	n/a	n/a	n/a	n/a	n/a	n/a	n/a	n/a	n/a	n/a	n/a	n/a	n/a	n/a	n/a	n/a	n/a	33.3	17	38.6	32	46.8	44	55.6	45	44.7	138
	YES!	n/a	n/a	n/a	n/a	n/a	n/a	n/a	n/a	n/a	n/a	n/a	n/a	n/a	n/a	n/a	n/a	n/a	n/a	n/a	n/a	n/a	29.4	15	42.2	35	30.9	29	30.9	25	33.7	104