

# 2021 Pennsylvania Youth Survey

Empowering Communities to Develop Strategic Prevention Programming

## Lehigh County All Questions by Grade Report

Conducted by

Pennsylvania Commission on  
Crime and Delinquency

Pennsylvania Department of  
Drug and Alcohol Programs

Pennsylvania Department  
of Education

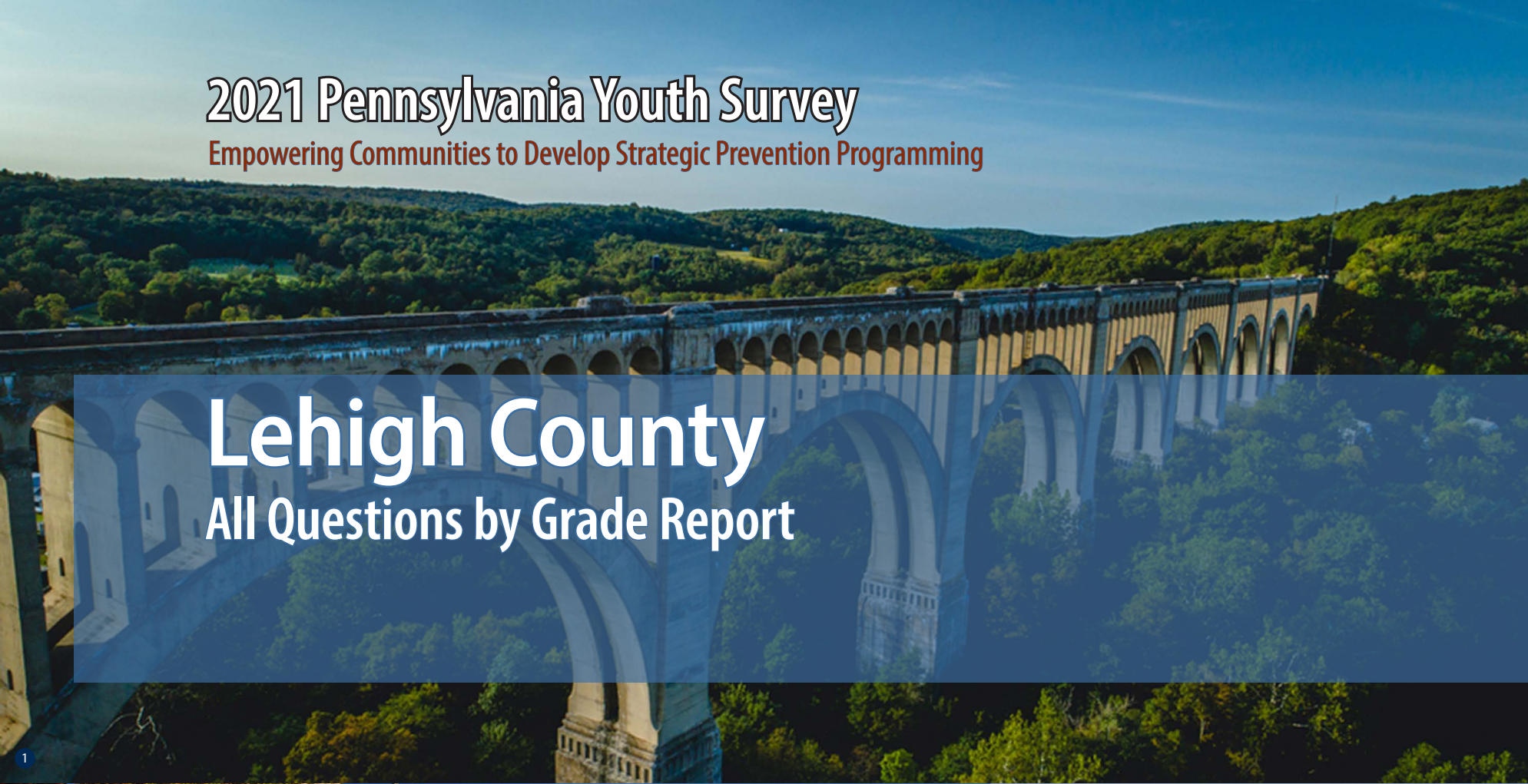

1

2

3

4

Funding provided by



About the cover photographs:

1. Historic Tunkhannock Viaduct (Nicholson). *Wyoming County, PA*  
Credit: Jacob Boomsma/Shutterstock.com

2. State street, historical Harrisburg (Harrisburg). *Dauphin County, PA*  
Credit: Ludmila Ruzickova/Shutterstock.com

3. Red barn and silo (Gettysburg). *Adams County, PA*  
Credit: Jon Bilous/Shutterstock.com

4. Frosty morning. (*Red Clover*),  
Credit: Ezdras Arroyo/Shutterstock.com

# PAYS ALL QUESTIONS BY GRADE REPORT

This report provides full results from the 2021 Pennsylvania Youth Survey (PAYS). For each survey item included in the survey, this report presents data for each response option by grade (and for all grades combined).

This report allows you to see not only the percent of students who selected each response option but also the number of students. These counts allow for you to, for example, add the counts for 10th and 12th grade to calculate a percentage for high school students. PAYS sponsors — the Pennsylvania Commission on Crime and Delinquency, Department of Drug and Alcohol Programs, and the Pennsylvania Department of Education — are supplying these data with the hope of aiding in more complete prevention and wellness planning.

## Notes to Consider Before Proceeding

This report shares data from the 2017, 2019, and 2021 PAYS administrations when data are available. If your county or district did not participate in one or more of these administrations, you will find “n/a” notations where relevant. Your full profile report also displays data from 2017, 2019, and 2021 when available.

Studies indicate that most young people are truthful in answering anonymous prevention-centered surveys such as

PAYS. To ensure valid survey results, the data here have made use of the same validity/honesty checks used in PAYS profile reports.

Data are displayed here when there are a minimum number of 25 responses at the grade level.

An overwhelming majority of these data focus on ALL students. There is only ONE instance in which the data here are reported of a subgroup of respondents — for the “Remote Learning Perceptions and Experiences” section. These remote learning items were only asked of students who indicated some form of remote learning during the COVID-19 pandemic.

If you need help reading, interpreting, or applying these data, please contact your local county drug and alcohol office or reach out to the Evidence-based Prevention and Intervention Support (EPIS) Center at:

<https://www.episcenter.psu.edu/index.php/paysquestion>

You will find the survey question data organized in the report in the following topic order:

- [Demographics](#)
- [Community Domain Risk Factors\\*](#)
- [Community Domain Protective Factors](#)
- [School Domain Risk Factors](#)
- [School Domain Protective Factors\\*](#)
- [Family Domain Risk Factors\\*](#)
- [Family Domain Protective Factors](#)
- [Peer-Individual Risk Factors\\*](#)
- [Peer-Individual Protective Factors](#)
- [ATOD Use and Access](#)
- [Antisocial Behavior](#)
- [School Climate And Safety](#)
- [Mental Health Concerns and Suicide Risk](#)
- [Transitions and Mobility, Sleep, Grief, and Stressful Events](#)
- [COVID19 Impacts](#)
- [Remote Learning Perceptions and Experiences](#)

\* NOTE: TOPIC INCLUDES SYSTEMIC FACTORS IN ADDITION TO THE QUESTIONS WITHIN THE SCALE SCORE CALCULATION.

# Demographics

Question	Response	County 2017										County 2019										County 2021										
		6th		8th		10th		12th		Total		6th		8th		10th		12th		Total		6th		8th		10th		12th		Total		
		%	n	%	n	%	n	%	n	%	n	%	n	%	n	%	n	%	n	%	n	%	n	%	n	%	n	%	n	%	n	
How old are you?	10	1.7	37	0	0	0	0	0	0	0.4	37	1.8	30	0	0	0	0	0	0	0.3	30	2.4	33	0	0	0	0	0	0	0	0.6	33
	11	73.8	1,565	0	0	0	0	0	0	18.2	1,565	71.2	1,195	0	0	0	0	0	0	12.7	1,195	77	1,069	0	0	0	0	0	0	20.1	1,069	
	12	23.6	501	1.9	41	0	0	0	0	6.3	542	25.9	434	1.7	45	0	0	0	0	5.1	479	20.3	282	1.2	19	0	0	0	0	5.7	301	
	13	0.8	16	73.2	1,607	0	0	0	0	18.9	1,623	1	17	72	1,909	0	0	0	0	20.5	1,926	0.4	5	78.5	1,245	0	0	0	0	23.5	1,250	
	14	0	1	24	527	2.6	59	0	0	6.8	587	0.1	2	24.5	651	1.9	56	0	0	7.5	709	0	0	19.7	313	1.3	17	0	0	6.2	330	
	15	0	0	0.9	19	74.6	1,685	0	0	19.9	1,704	0	0	1.7	45	71.4	2,107	0	0	22.9	2,152	0	0	0.5	8	75.6	1,009	0	0	19.1	1,017	
	16	0	0	0.1	2	21	474	2.3	47	6.1	523	0	0	0.1	3	25	737	2.6	55	8.5	795	0	0	0	0	22.5	301	2.7	27	6.2	328	
	17	0	0	0	0	1.5	33	76.3	1,526	18.2	1,559	0	0	0	0	1.4	40	72.8	1,536	16.8	1,576	0	0	0	0	0.5	7	75.9	767	14.6	774	
	18	0	0	0	0	0.4	9	19.8	397	4.7	406	0	0	0	0	0.3	10	23.4	493	5.4	503	0	0	0	0	0.1	1	20.2	204	3.9	205	
	19 or older	0	0	0	0	0	0	1.5	31	0.4	31	0	0	0	0	0	0	1.3	27	0.3	27	0	0	0	0	0	0	1.2	12	0.2	12	
What grade are you in?	6th	100	2,120	0	0	0	0	0	0	24.7	2,120	100	1,678	0	0	0	0	0	0	17.9	1,678	100	1,389	0	0	0	0	0	0	26.1	1,389	
	7th	0	0	0	0	0	0	0	0	0	0	0	0	0	0	0	0	0	0	0	0	0	0	0	0	0	0	0	0	0	0	
	8th	0	0	100	2,196	0	0	0	0	25.6	2,196	0	0	100	2,653	0	0	0	0	28.2	2,653	0	0	100	1,585	0	0	0	0	29.8	1,585	
	9th	0	0	0	0	0	0	0	0	0	0	0	0	0	0	0	0	0	0	0	0	0	0	0	0	0	0	0	0	0	0	
	10th	0	0	0	0	100	2,260	0	0	26.3	2,260	0	0	0	0	100	2,950	0	0	31.4	2,950	0	0	0	0	100	1,335	0	0	25.1	1,335	
	11th	0	0	0	0	0	0	0	0	0	0	0	0	0	0	0	0	0	0	0	0	0	0	0	0	0	0	0	0	0	0	
	12th	0	0	0	0	0	0	100	2,001	23.3	2,001	0	0	0	0	0	0	100	2,111	22.5	2,111	0	0	0	0	0	0	100	1,010	19	1,010	
Are you of Hispanic, Latino, or Spanish origin?	No, not of Hispanic, Latino, or Spanish origin	48.1	920	55	1,159	60.8	1,345	68.5	1,341	58.2	4,765	50.9	821	48.8	1,261	61.5	1,787	63.6	1,333	56.5	5,202	64.2	834	66.8	1,040	69.3	917	69.7	699	67.3	3,490	
	Yes, Mexican, Mexican Am., Chicano	2.1	40	1.9	39	1.8	39	1.6	31	1.8	149	2.4	39	2.6	67	2.5	72	1.6	34	2.3	212	3.2	42	2.1	32	1.7	23	1.9	19	2.2	116	
	Yes, Puerto Rican	30.8	590	25.9	545	19.8	439	15.5	304	22.9	1,878	25.7	414	25.3	655	18.5	537	16.6	349	21.2	1,955	16	208	14.2	221	13.8	182	12.8	128	14.3	739	
	Yes, Cuban	0.6	12	0.2	5	0.6	14	0.5	9	0.5	40	0.4	6	0.9	22	0.6	18	0.6	12	0.6	58	0.5	6	0.3	4	0.2	2	0.3	3	0.3	15	
	Yes, another Hispanic, Latino, or Spanish origin	18.4	352	17	358	17	375	13.9	272	16.6	1,357	20.6	333	22.5	581	16.9	491	17.6	369	19.3	1,774	16.2	210	16.7	260	15	199	15.4	154	15.9	823	
What is your race?	White, Caucasian	45.1	957	53.9	1,184	59.1	1,335	66.8	1,337	56.1	4,813	60	839	62.2	1,361	72.5	1,895	73.3	1,374	67.7	5,469	70	822	72.3	1,020	75.2	920	75.8	720	73.2	3,482	
	Black, African American	18.7	397	17.4	382	14.2	322	13.8	276	16.1	1,377	28.3	396	26.7	585	18.1	473	16.9	316	21.9	1,770	22	258	20.6	291	18.1	221	18.6	177	19.9	947	
	American Indian or Alaska Native	3.8	81	5.4	119	3.7	83	3.1	63	4	346	8.7	122	5.9	130	4.7	123	4	75	5.6	450	3.7	43	2.9	41	3.4	42	3.3	31	3.3	157	
	Asian Indian, Japanese, Native Hawaiian, Chinese, Korean, Guamanian or Chamorro, Filipino, Vietnamese, Samoan, Other Asian, Other Pacific Islander	7.8	165	12.2	268	14.6	330	10.1	203	11.3	966	14	196	17.6	384	15.6	407	15.1	284	15.7	1,271	12.9	152	12.2	172	14.1	172	13.2	125	13	621	
Are you?	Female	48.9	1,019	48.4	1,041	49.5	1,098	49.7	973	49.1	4,131	48.5	804	47.4	1,236	51.1	1,496	50.6	1,060	49.5	4,596	46.5	641	44.9	707	48.7	648	50.6	509	47.4	2,505	
	Male	51.1	1,063	51.6	1,110	50.5	1,121	50.3	983	50.9	4,277	51.5	854	52.6	1,369	48.9	1,432	49.4	1,034	50.5	4,689	49.6	683	51.5	812	47	625	48	483	49.2	2,603	
	Other	0	0	0	0	0	0	0	0	0	0	0	0	0	0	0	0	0	0	0	0	3.9	54	3.6	57	4.3	57	1.4	14	3.4	182	

**Demographics (continued)**

Question	Response	County 2017										County 2019										County 2021									
		6th		8th		10th		12th		Total		6th		8th		10th		12th		Total		6th		8th		10th		12th		Total	
		%	n	%	n	%	n	%	n	%	n	%	n	%	n	%	n	%	n	%	n	%	n	%	n	%	n	%	n	%	n
Think of where you live most of the time. Which of the following people live there with you?	Mother	90	1,909	88.4	1,941	90.5	2,046	87.1	1,743	89.1	7,639	91.1	1,506	91.1	2,376	91.4	2,677	90.3	1,892	91	8,451	94.8	1,303	94	1,479	92.5	1,231	90.4	908	93.1	4,921
	Stepmother	4.8	102	6.4	141	4.8	108	5.3	106	5.3	457	6	100	5.9	154	5.4	158	5.1	106	5.6	518	4.8	66	5.7	89	5.5	73	4.9	49	5.2	277
	Foster mother	0.2	5	0.3	7	0.5	11	0.6	13	0.4	36	0.4	7	0.4	10	0.4	12	0.5	11	0.4	40	0.2	3	0	0	0.2	3	0.4	4	0.2	10
	Grandmother	14.5	307	12.7	278	9	204	7.6	153	11	942	18.7	309	13	340	11.2	328	9	188	12.5	1,165	14.1	194	11.1	175	8.1	108	8.9	89	10.7	566
	Aunt	7.8	166	6.1	133	4.9	110	2.9	58	5.4	467	8.5	141	6.3	164	4.4	128	3.3	70	5.4	503	5.4	74	4.3	67	2.6	34	3.2	32	3.9	207
	Father	55.8	1,184	59.4	1,305	62.2	1,406	63.7	1,275	60.3	5,170	59.8	989	59.5	1,552	66	1,933	64.2	1,345	62.7	5,819	72.2	993	69	1,085	69.6	927	69.4	697	70.1	3,702
	Stepfather	16.1	341	16.3	358	14	316	11.7	235	14.6	1,250	16.9	280	17.5	457	14.5	425	13.5	283	15.6	1,445	11.9	163	14	220	12.8	171	10.7	107	12.5	661
	Foster father	0.4	9	0.4	8	0.4	10	0.4	8	0.4	35	0.2	4	0.4	11	0.4	11	0.5	11	0.4	37	0.2	3	0.6	9	0.2	3	0.1	1	0.3	16
	Grandfather	7.7	163	5.9	130	4.3	97	4.1	82	5.5	472	9.7	160	6.7	175	5.5	160	3.9	82	6.2	577	8.3	114	5.8	92	3.5	47	4.3	43	5.6	296
	Uncle	8.3	175	6.4	140	3.4	77	3	61	5.3	453	8.2	135	6.2	161	3.6	104	2.9	60	5	460	5.2	71	4	63	2.4	32	2.4	24	3.6	190
	Other Adults	4.5	95	3.3	72	3.1	70	2.7	55	3.4	292	6.7	111	4.8	125	3	88	2.9	60	4.1	384	2.1	29	2.1	33	1.4	19	1.9	19	1.9	100
	Older sister(s)	30.2	640	26.3	577	22.7	514	18.9	378	24.6	2,109	27.9	462	27.7	723	22.5	658	19	398	24.1	2,241	26.6	366	24.7	388	22.5	299	16.8	169	23.1	1,222
	Younger sister(s)	30.7	651	29.6	649	32.4	733	31.5	630	31	2,663	30.1	497	30.6	799	30.8	902	32.1	672	30.9	2,870	28.7	394	29.7	467	27.9	372	27.1	272	28.5	1,505
	Older stepsister(s)	2.8	59	2.7	60	1.9	43	1	21	2.1	183	4	66	3.4	88	2.3	68	1.6	33	2.7	255	3.1	43	2.4	37	2	27	1.3	13	2.3	120
	Younger stepsister(s)	2.2	46	3	66	2.6	59	2.1	42	2.5	213	3.8	63	3.2	83	2.4	69	2.3	48	2.8	263	3.4	47	3.2	50	2.9	38	1.9	19	2.9	154
	Older brother(s)	31.7	672	29.1	639	24.7	559	21.8	437	26.9	2,307	32.9	544	30.7	802	26.2	767	21.4	449	27.6	2,562	30.5	420	29.4	463	25.6	341	20.5	206	27.1	1,430
	Younger brother(s)	30.4	645	30.6	673	29.7	671	29.8	597	30.2	2,586	32.1	531	34.1	889	32.3	947	31.3	656	32.6	3,023	28.6	393	30.4	478	30.1	401	31.1	312	30	1,584
	Older stepbrother(s)	2.3	48	2.4	53	2.3	53	1.4	28	2.1	182	2.9	48	2.5	64	1.9	55	1	20	2	187	2.9	40	2.6	41	2.3	30	1.3	13	2.3	124
	Younger stepbrother(s)	1.6	34	2.3	51	2.3	52	1.8	37	2	174	2.2	37	2.5	66	2.3	67	2.3	48	2.3	218	1.9	26	2	31	2	27	1.8	18	1.9	102
	Other children	5.5	117	5.9	129	4.6	105	4	80	5	431	6.8	112	5.4	142	4.2	122	3.8	79	4.9	455	4.4	61	3.6	56	2.9	39	3.7	37	3.7	193
What is the language you use most often at home?	English	77.7	1,530	78.7	1,623	78.5	1,721	83.4	1,610	79.5	6,484	74	1,208	74.5	1,929	79.5	2,309	79.5	1,657	77.1	7,103	85.6	1,179	83.2	1,308	86	1,146	82.9	836	84.5	4,469
	Spanish	19.1	377	17.8	368	16.2	355	11.3	219	16.2	1,319	21.6	353	20.9	542	14.8	431	15.8	329	18	1,655	9.8	135	11.5	181	9.8	130	11	111	10.5	557
	Another language	3.2	63	3.5	72	5.3	117	5.2	101	4.3	353	4.4	72	4.6	119	5.7	166	4.7	99	4.9	456	4.6	63	5.3	83	4.2	56	6.1	61	5	263

## Community Domain Risk Factor: Laws and Norms Favorable Toward Drug Use

Question	Response	County 2017										County 2019										County 2021									
		6th		8th		10th		12th		Total		6th		8th		10th		12th		Total		6th		8th		10th		12th		Total	
		%	n	%	n	%	n	%	n	%	n	%	n	%	n	%	n	%	n	%	n	%	n	%	n	%	n	%	n	%	n
If a kid drank some beer, wine, or hard liquor (for example, vodka, whiskey, gin, or rum) in your neighborhood, would he or she be caught by the police?	NO!	12.7	181	18.2	320	18.5	357	20.8	346	17.7	1,204	12.4	150	17.1	359	23.7	599	25.3	420	20.4	1,528	4.9	53	10.9	152	19.1	224	25.4	222	14.4	651
	no	23.9	342	46.6	821	55.5	1,071	59.9	996	47.6	3,230	23.6	286	40.2	844	51.5	1,301	50.3	836	43.6	3,267	28.6	310	46	642	55.6	652	51.9	454	45.4	2,058
	yes	34.2	489	22.6	399	18.1	349	13.5	225	21.6	1,462	33.4	405	28.4	595	17.8	449	17.7	294	23.2	1,743	39.5	429	30.4	425	18.8	221	16.1	141	26.8	1,216
	YES!	29.1	416	12.6	222	8	154	5.8	96	13.1	888	30.6	370	14.3	299	7	177	6.8	113	12.8	959	27	293	12.7	178	6.5	76	6.5	57	13.3	604
If a kid used marijuana in your neighborhood, would he or she be caught by the police?	NO!	9.6	137	17.7	308	21.8	421	23.8	398	18.7	1,264	10.6	129	17.6	369	25.4	639	27.5	457	21.3	1,594	4.6	50	10.9	152	21.4	250	26.5	231	15.1	683
	no	17	242	37.3	649	49.1	948	54.5	910	40.6	2,749	18.3	222	33.7	704	46.8	1,179	47.5	791	38.7	2,896	22.2	239	35.9	500	49.6	580	49	427	38.7	1,746
	yes	34.1	486	27.9	485	19.8	382	15	250	23.7	1,603	35.1	427	31.6	662	19.4	489	17.4	289	24.9	1,867	42	452	36.8	512	22.1	258	16.8	146	30.3	1,368
	YES!	39.3	559	17.2	299	9.3	179	6.8	113	17	1,150	36	438	17.1	357	8.5	213	7.6	127	15.1	1,135	31.2	336	16.4	229	6.9	81	7.7	67	15.8	713
How wrong would most adults (over 21) in your neighborhood think it was for kids your age to drink alcohol?	Not Wrong at All	4.4	65	5.8	103	7.3	142	8.1	135	6.5	445	7.3	89	7.4	156	7.7	193	7.8	129	7.6	567	4.1	45	5.5	77	4.8	56	9.5	83	5.8	261
	A Little Bit Wrong	4.1	60	9	161	14.7	285	24	401	13.2	907	4.9	60	9.5	199	17.7	445	22.3	370	14.3	1,074	5.2	58	10.2	143	17.5	204	26.5	231	14	636
	Wrong	13.8	203	26.9	479	31.7	616	36.6	611	27.8	1,909	15.8	192	25.5	536	31.1	783	35.6	590	28.1	2,101	16.7	184	28.8	402	36.7	427	33	287	28.7	1,300
	Very wrong	77.7	1,141	58.3	1,039	46.3	899	31.4	524	52.5	3,603	72	877	57.6	1,208	43.5	1,094	34.2	567	50	3,746	74	818	55.4	774	41	478	31	270	51.6	2,340
How wrong would most adults (over 21) in your neighborhood think it was for kids your age to smoke cigarettes?	Not Wrong at All	4.6	67	5.5	97	5.5	106	8	134	5.9	404	6.9	84	6.6	137	6.2	155	6	99	6.4	475	3.7	41	5.5	76	4.4	51	7.5	65	5.1	233
	A Little Bit Wrong	3	44	5	88	7.9	153	12.1	201	7.1	486	4.9	60	5.8	121	8.9	224	11.7	193	8	598	4.1	45	6	84	9.9	115	13.9	121	8.1	365
	Wrong	12.7	186	22	390	26.9	522	32.9	548	24.1	1,646	11.5	140	21.2	442	25.8	649	31.8	525	23.5	1,756	12.5	138	23.5	326	31.3	364	32.5	283	24.5	1,111
	Very wrong	79.7	1,166	67.6	1,198	59.7	1,157	47	783	62.9	4,304	76.6	930	66.5	1,389	59.1	1,486	50.5	832	62.1	4,637	79.7	880	65	904	54.5	634	46.1	401	62.3	2,819
How wrong would most adults (over 21) in your neighborhood think it was for kids your age to use marijuana?	Not Wrong at All	4.3	63	6.6	117	6.9	133	10.1	168	7.1	481	6.7	81	6.8	143	8.5	213	10	166	8.1	603	3.6	40	5.1	70	4.9	57	9.7	84	5.6	251
	A Little Bit Wrong	1.4	21	5.3	93	12.5	241	15.4	256	9	611	3.1	38	7.9	164	12.7	318	15.9	262	10.5	782	3.4	37	6.8	94	12.6	146	17.8	155	9.6	432
	Wrong	8.4	121	16.7	294	25.3	488	31	516	20.9	1,419	9.5	115	18.6	388	25.9	649	30.9	510	22.3	1,662	8.9	98	21.5	298	29.3	339	31.6	275	22.4	1,010
	Very wrong	85.9	1,244	71.4	1,257	55.4	1,069	43.5	723	63.1	4,293	80.6	975	66.7	1,394	52.9	1,326	43.2	714	59.1	4,409	84.1	924	66.7	924	53.2	616	40.9	356	62.5	2,820

Community Domain Risk Factor: Low Neighborhood Attachment																															
Question	Response	County 2017										County 2019										County 2021									
		6th		8th		10th		12th		Total		6th		8th		10th		12th		Total		6th		8th		10th		12th		Total	
		%	n	%	n	%	n	%	n	%	n	%	n	%	n	%	n	%	n	%	n	%	n	%	n	%	n	%	n	%	n
I like my neighborhood	NO!	9	140	11	200	8.9	176	10.2	172	9.8	688	12.6	158	12.5	270	11.6	295	11.8	201	12	924	4.6	51	7.3	104	9.2	109	8.9	78	7.4	342
	no	8.1	126	12.6	230	16.3	321	15	254	13.2	931	11.7	147	14.1	305	15.4	394	16.2	275	14.6	1,121	10.2	114	14.9	211	17.8	211	16.8	147	14.9	683
	yes	34.6	538	46.7	852	51.7	1,017	56.4	954	47.8	3,361	38.1	479	48.8	1,057	52.3	1,335	55.1	937	49.6	3,808	44.2	495	52.5	743	53.5	633	59.3	520	52	2,391
	YES!	48.3	750	29.7	541	23.1	455	18.3	310	29.2	2,056	37.6	473	24.6	533	20.7	529	17	289	23.8	1,824	41	459	25.3	358	19.4	230	15.1	132	25.7	1,179
I'd like to get out of my neighborhood	NO!	47.7	734	35.2	637	27.5	540	22.7	384	32.8	2,295	45.5	568	34.5	747	31.1	794	24.2	412	32.9	2,521	49.2	539	37.4	527	28	331	21.4	188	34.7	1,585
	no	28.9	445	39.7	717	40.6	797	40.3	680	37.7	2,639	27.3	341	35.1	760	37.6	960	34.9	594	34.6	2,655	33.4	366	39.7	560	41	485	40.9	359	38.8	1,770
	yes	12.9	199	15.4	279	21.4	420	24.7	418	18.8	1,316	13.9	173	18.5	400	20.3	517	26.4	449	20.1	1,539	11.5	126	14.8	209	21.2	250	25.2	221	17.7	806
	YES!	10.5	161	9.7	175	10.4	204	12.3	207	10.7	747	13.4	167	11.9	258	11	281	14.5	247	12.4	953	5.8	64	8	113	9.8	116	12.5	110	8.8	403
If I had to move, I would miss the neighborhood I now live in	NO!	10.5	162	13	237	13.7	271	15.5	263	13.3	933	16.7	210	15.7	343	14.3	368	15.7	268	15.4	1,189	6.8	76	9.8	138	12.7	150	13.3	117	10.5	481
	no	13.2	204	19	346	24.3	480	26.5	450	21	1,480	14.6	184	20.4	444	23.5	604	25.9	441	21.7	1,673	12.5	139	22.1	311	26.5	314	27.9	245	22	1,009
	yes	26.6	411	35.2	642	38.8	765	41.3	700	35.8	2,518	27.3	344	33.7	736	37.9	974	40.5	690	35.6	2,744	33.5	372	35.8	505	37.8	448	44.1	387	37.4	1,712
	YES!	49.7	769	32.8	599	23.1	456	16.6	282	29.9	2,106	41.4	522	30.2	658	24.2	622	17.9	305	27.3	2,107	47.2	524	32.3	455	23	272	14.6	128	30.1	1,379

Community Domain Risk Factor: Perceived Availability of Drugs and Handguns																															
Question	Response	County 2017										County 2019										County 2021									
		6th		8th		10th		12th		Total		6th		8th		10th		12th		Total		6th		8th		10th		12th		Total	
		%	n	%	n	%	n	%	n	%	n	%	n	%	n	%	n	%	n	%	n	%	n	%	n	%	n	%	n	%	n
How easy would it be for you to get any, if you wanted to get any, beer, wine, or hard liquor (for example, vodka, whiskey, gin, or rum)?	Very hard	73.4	1,028	46.8	840	30.2	591	23.5	397	41.8	2,856	76.4	905	51.8	1,091	34.4	870	28.6	477	44.7	3,343	71.2	765	51.4	715	34.3	403	29.8	261	47.5	2,144
	Sort of hard	11.3	158	17.4	313	18.6	364	14.1	238	15.7	1,073	11.3	134	18.1	381	18.6	470	17.1	285	17	1,270	15.2	163	21.9	304	21.3	250	16.2	142	19	859
	Sort of easy	7.7	108	19.4	348	25.6	501	29.5	497	21.3	1,454	7.9	93	16.8	354	23.3	590	26.3	438	19.7	1,475	7.5	81	16.5	230	24.4	287	23.1	202	17.7	800
	Very easy	7.6	107	16.3	293	25.6	500	32.9	554	21.3	1,454	4.4	52	13.3	279	23.7	600	28.1	468	18.7	1,399	6.1	65	10.2	142	20.1	236	30.9	270	15.8	713
How easy would it be for you to get any, if you wanted to get any, cigarettes?	Very hard	80	1,112	64	1,146	50.3	983	38.3	644	57	3,885	83.4	984	69.2	1,456	55.8	1,408	45.8	764	61.7	4,612	82.3	879	73	1,017	57.2	670	48.3	421	66.3	2,987
	Sort of hard	8.6	120	14.7	263	17.5	341	14.8	249	14.3	973	7.8	92	13.2	278	17.6	444	15.8	263	14.4	1,077	9.2	98	13	181	20.6	242	19.3	168	15.3	689
	Sort of easy	4.2	58	10.2	182	16.5	323	16.6	279	12.3	842	5	59	10	211	14	353	16.1	268	11.9	891	4.7	50	7.5	104	11.7	137	14.5	126	9.3	417
	Very easy	7.2	100	11.2	200	15.7	307	30.4	511	16.4	1,118	3.8	45	7.5	158	12.6	318	22.3	372	11.9	893	3.8	41	6.6	92	10.5	123	17.9	156	9.1	412
How easy would it be for you to get, if you wanted to get, a handgun?	Very hard	87.5	1,227	79.6	1,418	75.9	1,477	71.1	1,196	78.1	5,318	90	1,059	81.6	1,715	75.6	1,896	71.8	1,194	78.7	5,864	86.3	919	81.3	1,128	76.5	896	73.7	643	79.7	3,586
	Sort of hard	5.9	83	10.3	184	12.7	247	15.1	254	11.3	768	5	59	9.3	196	12.9	323	14.5	241	11	819	7.5	80	10.2	142	13.9	163	13.5	118	11.2	503
	Sort of easy	2.7	38	4.7	83	5.2	101	6.4	108	4.8	330	2.1	25	4.8	101	6.2	156	7.8	129	5.5	411	3.1	33	4	56	6.1	71	6.5	57	4.8	217
	Very easy	3.9	54	5.4	97	6.2	121	7.3	123	5.8	395	2.9	34	4.3	91	5.3	134	6	99	4.8	358	3.1	33	4.4	61	3.6	42	6.3	55	4.2	191
How easy would it be for you to get, if you wanted to get, a drug like cocaine, LSD, or amphetamines?	Very hard	93.5	1,294	86.4	1,539	76.7	1,497	64.2	1,075	79.6	5,405	94.6	1,112	88	1,852	74.5	1,876	68.4	1,141	80.1	5,981	93	996	89.8	1,250	80.6	948	72.4	631	84.8	3,825
	Sort of hard	2.6	36	6.7	119	12.6	246	16.4	275	10	676	2.4	28	6.7	140	12.9	326	14.9	248	9.9	742	3.9	42	5.4	75	12.2	144	11.8	103	8.1	364
	Sort of easy	1	14	3.2	57	5.4	106	10.2	171	5.1	348	1.1	13	2.7	56	6.7	168	8.9	149	5.2	386	0.8	9	1.9	27	3.4	40	9.4	82	3.5	158
	Very easy	2.9	40	3.8	67	5.2	102	9.2	154	5.3	363	2	23	2.7	57	5.9	148	7.7	129	4.8	357	2.2	24	2.9	40	3.7	44	6.4	56	3.6	164

**Community Domain Risk Factor: Perceived Availability of Drugs and Handguns (continued)**

Question	Response	County 2017										County 2019										County 2021									
		6th		8th		10th		12th		Total		6th		8th		10th		12th		Total		6th		8th		10th		12th		Total	
		%	n	%	n	%	n	%	n	%	n	%	n	%	n	%	n	%	n	%	n	%	n	%	n	%	n	%	n	%	n
How easy would it be for you to get any, if you wanted to get any, marijuana?	Very hard	91.9	1,265	71.2	1,263	44.2	862	30.7	512	57.6	3,902	90.5	1,061	74.4	1,557	48.7	1,224	38.1	634	60.1	4,476	90.9	957	80	1,111	55.8	648	40.3	350	68.6	3,066
	Sort of hard	3.4	47	10.1	179	13.5	264	12.2	204	10.2	694	4.2	49	10.1	211	12.8	321	12.4	206	10.6	787	4.9	52	8.5	118	16.3	189	12	104	10.4	463
	Sort of easy	1.6	22	7.8	138	15.1	295	18.9	315	11.4	770	2.4	28	7.4	154	15.4	387	16.8	279	11.4	848	1.3	14	5.8	81	13.3	155	16.8	146	8.9	396
	Very easy	3.1	43	11	195	27.2	530	38.3	639	20.8	1,407	2.9	34	8.2	171	23.2	583	32.7	544	17.9	1,332	2.8	30	5.6	78	14.6	170	31	269	12.2	547
If you wanted to get prescription drugs not prescribed to you, how easy would it be for you to get some?	Very hard	82.1	1,332	61.3	1,207	45.8	964	41.2	776	56.4	4,279	77.3	1,082	62.6	1,516	47.9	1,331	46.8	894	56.7	4,823	78.4	910	61.8	910	51	654	43.1	420	59.2	2,894
	Sort of hard	9.3	151	17.7	349	22.7	478	22	415	18.4	1,393	12.8	179	18.5	449	21.9	609	20	383	19	1,620	14.3	166	21.3	314	24.4	313	24.7	241	21.1	1,034
	Sort of easy	5.1	83	13	255	19.4	408	21.6	407	15.2	1,153	5.5	77	11.5	278	18	501	21.1	403	14.8	1,259	4.6	53	11.9	176	17.6	225	20.1	196	13.3	650
	Very easy	3.5	57	8	157	12.2	256	15.2	286	10	756	4.4	61	7.4	179	12.1	337	12.1	232	9.5	809	2.7	31	5	73	7	90	12	117	6.4	311
If you drank alcohol during the past 12 months, how did you usually get it? (Please note the data reported here are of ALL students, including non-users. Profile reports produced for PAYS report these data only of past-year users. Because these data are of ALL students, the numbers and percentages here will not align with the data presented in your profile report. In 2021, this question involved skip logic, and students reporting that they had not used alcohol in their lifetime were not shown this question. In the data, those not using in their lifetime were recoded as "Did not drink any alcohol" for this item.)	Did not drink any alcohol	88.5	988	79.2	1,089	65.9	1,057	52.2	727	70.4	3,861	95.3	1,070	87.6	1,653	75.7	1,763	64.1	974	79.6	5,460	96.8	1,259	92.1	1,383	81.8	993	68.6	624	86.5	4,259
	Bought it in a store	0.4	5	0.9	13	0.9	14	2	28	1.1	60	1.5	17	1	18	1.4	32	2.3	35	1.5	102	0.8	1	0.3	1	2.2	9	4.6	20	2.4	31
	Bought it at a restaurant, bar or club	0.2	2	0.4	5	0.7	11	0.9	12	0.5	30	1	11	0.8	16	1.2	27	1.3	19	1.1	73	0	0	0.6	2	1.4	6	1.8	8	1.2	16
	Bought it at a public event such as a concert or sporting event	0.5	6	0.6	8	0.5	8	1.7	24	0.8	46	1	11	0.7	13	1	24	1.4	21	1	69	0	0	0.9	3	0.7	3	0.5	2	0.6	8
	Gave someone money to buy it for me	0.6	7	1.7	23	5.2	84	13.5	188	5.5	302	1.3	15	1.3	24	3.7	85	10.5	160	4.1	284	0	0	1.2	4	5.3	22	16.4	72	7.4	98
	Parents provided it to me	1.7	18	5.6	75	7.8	116	10.7	143	6.7	352	2.8	32	4.6	86	7.6	176	10.9	166	6.7	460	21.1	28	15.6	51	15.6	65	22.1	97	18.3	241
	Friends' parents provided it to me	0.6	6	2.5	33	4.6	69	11.1	148	4.9	256	1	11	1.8	34	5.2	122	9.4	143	4.5	310	2.3	3	3.7	12	7.2	30	15.3	67	8.5	112
	Friends, brothers, or sisters over 21 provided it to me	0.7	8	2.4	32	6.1	91	13.5	180	5.9	311	1.2	14	2	37	5.4	125	12.9	196	5.4	372	3	4	6.4	21	12	50	23.1	101	13.4	176
	Friends, brothers, or sisters under 21 provided it to me	0.6	6	2	27	5.9	88	7.6	102	4.2	223	0.9	10	1.9	36	4.4	102	6.8	104	3.7	252	2.3	3	4.6	15	11.5	48	14.4	63	9.8	129
	Other relatives (uncles, aunts, cousins, grandparents, etc.) provided it to me	1.3	14	3.9	53	4.7	75	7.4	103	4.5	245	2.2	25	3.2	60	5.1	119	6.5	99	4.4	303	5.3	7	9.2	30	10.5	44	11.9	52	10.1	133
	Other source provided it to me	1	11	3.3	46	6.1	98	10.6	148	5.5	303	1.2	14	3	56	5.3	124	7.8	118	4.5	312	1.5	2	6.4	21	10.3	43	13.2	58	9.4	124
	Took without permission, stole, or found it (my home, friend's home, store, etc.)	1.3	15	6.8	93	10.9	174	10.4	145	7.8	427	2	22	6	113	10.8	251	8.7	132	7.6	518	7.5	10	15.3	50	23	96	16.4	72	17.3	228
If you used any prescription drugs without a prescription during the last 12 months, how did you get them? (Please note the data reported here are of ALL students, including non-users. Profile reports produced for PAYS report these data only of past-year users. Because these data are of ALL students, the numbers and percentages here will not align with the data presented in your profile report.)	I did not take any prescription drugs without a doctor's prescription	88.3	986	89.4	1,229	88	1,409	89.1	1,240	88.7	4,864	97.1	1,056	96	1,792	95.2	2,201	94.5	1,432	95.6	6,481	98	917	96.6	1,207	95.9	1,045	95.5	762	96.5	3,931
	Took them from a family member living in my home	1	11	2.8	39	3.1	50	2.2	30	2.4	130	2.1	23	2.5	47	2.3	54	2.4	37	2.4	161	1.4	13	1.8	23	2.3	25	2	16	1.9	77
	Took them from other relatives not living in my home	0.2	2	0.7	10	0.6	9	0.6	8	0.5	29	0.7	8	0.6	12	1.2	28	1.3	20	1	68	0.4	4	0.3	4	0.5	5	1.1	9	0.5	22
	Took them from someone not related to me	0.3	3	0.5	7	0.8	13	0.9	13	0.7	36	0.9	10	0.9	17	1.2	28	1.2	18	1.1	73	0.4	4	0.2	2	0.6	6	0.5	4	0.4	16
	A friend or family member gave them to me	0.8	9	1.7	23	2.2	36	2.5	35	1.9	103	1.5	16	1.8	33	2.5	58	2.1	32	2	139	1.4	13	1.8	22	1.5	16	2	16	1.6	67
	Bought them from someone	0.2	2	0.6	8	1.3	21	2.3	32	1.1	63	1.1	12	1	19	1.6	36	1.5	23	1.3	90	0.4	4	0.5	6	0.8	9	1.5	12	0.8	31
	Ordered them over the Internet	0.2	2	0.2	3	0.4	7	0.5	7	0.3	19	1.1	12	0.9	17	0.8	19	0.9	13	0.9	61	0.1	1	0.6	8	0.6	6	1	8	0.6	23



### Community Domain Protective Factor: Rewards for Prosocial Involvement

Question	Response	County 2017										County 2019										County 2021									
		6th		8th		10th		12th		Total		6th		8th		10th		12th		Total		6th		8th		10th		12th		Total	
		%	n	%	n	%	n	%	n	%	n	%	n	%	n	%	n	%	n	%	n	%	n	%	n	%	n	%	n	%	n
My neighbors notice when I am doing a good job and let me know	NO!	34.4	520	44.9	820	42.9	844	40.5	687	41	2,871	40.7	510	42.5	923	46.5	1,191	46.9	800	44.5	3,424	32.5	355	39.5	557	44	521	43.1	378	39.7	1,811
	no	38	574	36.9	675	40.3	793	42.4	719	39.4	2,761	34.8	436	36.3	788	35.9	919	34.4	587	35.5	2,730	45.6	498	44.2	623	40.6	480	39.6	347	42.7	1,948
	yes	18.1	273	13.1	239	12.2	240	14.1	239	14.2	991	15.3	192	15.5	336	12.7	326	14.3	244	14.3	1,098	15.8	172	12.1	171	12.8	152	12.9	113	13.3	608
	YES!	9.5	143	5.1	93	4.5	89	3	51	5.4	376	9.2	115	5.7	124	5	127	4.3	73	5.7	439	6	66	4.2	59	2.5	30	4.4	39	4.3	194
There are people in my neighborhood who are proud of me when I do something well	NO!	29.3	443	37	672	36.4	716	34.7	590	34.6	2,421	35.2	440	37.6	813	40.8	1,045	42.6	727	39.4	3,025	27.8	300	35.7	501	40.3	473	40	351	35.8	1,625
	no	29.8	451	32.7	594	34.2	674	37.8	642	33.8	2,361	28.4	355	32.6	705	33	844	31.4	537	31.8	2,441	36.7	396	37.7	528	37	434	34	298	36.5	1,656
	yes	26.8	405	22.5	409	23.8	469	22.6	384	23.8	1,667	24.4	305	22.8	494	20	511	21	358	21.7	1,668	27.3	295	20.7	290	18.6	218	20.8	182	21.7	985
	YES!	14.1	213	7.7	140	5.6	110	4.9	83	7.8	546	12	150	7	152	6.3	160	5	86	7.1	548	8.2	89	5.9	83	4.2	49	5.2	46	5.9	267
There are people in my neighborhood who encourage me to do my best	NO!	23.9	363	31.8	575	31.8	623	31.8	540	30.1	2,101	30.4	380	34.1	740	37.2	954	39	666	35.7	2,740	22.4	242	29.4	415	35.4	421	35.7	314	30.5	1,392
	no	22.7	344	28.1	508	31.3	613	33.7	572	29.2	2,037	25.5	318	28.7	623	30.5	781	29.4	502	28.9	2,224	29.9	323	33.2	468	33.7	401	33.3	293	32.6	1,485
	yes	32.2	488	28.7	520	28.4	557	27.7	470	29.1	2,035	27.2	340	27	585	24.7	632	24.7	422	25.8	1,979	32.8	355	29.1	410	25.1	298	23.7	208	27.9	1,271
	YES!	21.2	322	11.4	207	8.4	165	6.9	117	11.6	811	16.9	211	10.1	219	7.6	195	6.8	116	9.6	741	14.9	161	8.4	118	5.8	69	7.3	64	9	412

### School Domain Risk Factor: Academic Failure

Question	Response	County 2017										County 2019										County 2021									
		6th		8th		10th		12th		Total		6th		8th		10th		12th		Total		6th		8th		10th		12th		Total	
		%	n	%	n	%	n	%	n	%	n	%	n	%	n	%	n	%	n	%	n	%	n	%	n	%	n	%	n	%	n
Putting them all together, what were your grades like last year?	Mostly A's	57.7	911	47.4	871	42.8	848	42.3	731	47.2	3,361	50.8	666	46	1,022	44.8	1,169	45.5	792	46.3	3,649	57.1	672	45.5	661	44.5	546	55.7	497	50.1	2,376
	Mostly B's	28.5	450	33.2	610	33.5	662	38.5	665	33.5	2,387	32.9	431	34.3	763	36	940	35.4	617	34.9	2,751	30.7	361	26.8	389	30.8	377	27.4	245	28.9	1,372
	Mostly C's	9.4	148	13.5	248	16.4	324	15.3	265	13.8	985	12	157	13.8	307	14.5	378	14.2	247	13.8	1,089	7.1	83	16.1	234	13.9	171	10.9	97	12.3	585
	Mostly D's	2.9	46	4.3	79	4.9	97	3.1	54	3.9	276	2.2	29	3.3	74	3	77	3.8	66	3.1	246	3.3	39	6.3	91	7.2	88	4	36	5.4	254
	Mostly F's	1.5	24	1.5	28	2.4	48	0.8	13	1.6	113	2.1	27	2.6	57	1.8	46	1.1	20	1.9	150	1.8	21	5.3	77	3.6	44	2	18	3.4	160
Are most of your school grades better than the grades of most students in your class?	NO!	5.4	83	8.1	151	8.4	168	7.6	133	7.5	535	9.8	127	9.4	208	8.4	218	9.2	158	9.1	711	4.3	47	6.3	88	9	107	6.9	61	6.6	303
	no	22.4	343	25.4	473	26.1	524	27.1	472	25.4	1,812	26.9	347	27.4	604	28.2	734	26.8	461	27.4	2,146	29.9	326	30.6	431	32.1	384	24.7	219	29.7	1,360
	yes	49.5	758	47.5	883	50.3	1,011	50	872	49.3	3,524	45.7	590	45.8	1,010	47	1,223	45.1	775	46	3,598	53	578	48.9	688	45.9	549	47.6	422	48.8	2,237
	YES!	22.6	346	19	353	15.3	308	15.3	267	17.8	1,274	17.6	228	17.4	384	16.4	426	18.9	325	17.4	1,363	12.8	140	14.3	201	13	155	20.8	184	14.8	680

## School Domain Risk Factor: Low Commitment to School

Question	Response	County 2017										County 2019										County 2021									
		6th		8th		10th		12th		Total		6th		8th		10th		12th		Total		6th		8th		10th		12th		Total	
		%	n	%	n	%	n	%	n	%	n	%	n	%	n	%	n	%	n	%	n	%	n	%	n	%	n	%	n	%	n
During the last four weeks, how many whole days of school have you missed because you skipped or cut?	None	88.9	1,492	88.9	1,730	83.4	1,710	71.4	1,266	83.2	6,198	82.3	1,117	82.6	1,872	81.2	2,146	72.4	1,267	79.9	6,402	79.8	951	83.5	1,224	81.1	994	76.1	684	80.6	3,853
	1 day	6.1	102	6.4	124	7.9	162	13.5	240	8.4	628	9.1	123	7.3	166	8.6	228	11.9	209	9.1	726	7.6	90	8.5	124	9.3	114	12.2	110	9.2	438
	2 days	2.3	38	2	39	3.2	66	7.1	126	3.6	269	3.5	47	4.4	99	4.1	109	6	105	4.5	360	4.9	58	2.8	41	3.6	44	5	45	3.9	188
	3 days	1.3	21	1.1	21	2.1	43	3.6	63	2	148	1.9	26	2.4	54	2.1	56	4.1	71	2.6	207	3.1	37	2.5	36	2.2	27	3.4	31	2.7	131
	4 to 5 days	1.3	22	1.2	24	1.9	39	2.2	39	1.7	124	1.9	26	2.1	48	2.2	58	3.5	62	2.4	194	2.3	28	1.2	18	1.8	22	1.8	16	1.8	84
	6 to 10 days	0.1	2	0.2	3	0.5	11	1.2	22	0.5	38	0.9	12	0.6	14	0.9	23	1.1	20	0.9	69	1.1	13	0.7	10	0.9	11	1	9	0.9	43
	11 or more days	0.1	1	0.3	5	0.9	19	1	18	0.6	43	0.5	7	0.5	12	0.8	22	0.9	16	0.7	57	1.3	15	0.8	12	1.1	14	0.4	4	0.9	45
How important do you think the things you are learning in school are going to be for your later life?	Very important	59.4	989	38.3	738	29.6	604	27.2	481	38	2,812	48	646	31	699	22.4	590	23.1	405	29.3	2,340	36.6	437	19.1	277	14	172	15.3	137	21.4	1,023
	Quite important	19.7	328	19.6	378	20.7	421	18.9	334	19.8	1,461	22.6	305	22.2	501	18.9	499	19.1	335	20.5	1,640	28.7	342	23.3	339	18	221	14.3	128	21.6	1,030
	Fairly important	13.2	220	21.3	411	25.5	519	26.5	468	21.9	1,618	16.6	224	24.8	559	26.9	709	25.4	444	24.2	1,936	23.4	279	28.4	413	28.5	350	30.6	274	27.6	1,316
	Slightly important	5.5	92	15.4	296	17.8	363	20.5	362	15	1,113	9.5	128	16.6	374	22.7	599	23.1	404	18.8	1,505	8.9	106	23.5	342	30.5	374	30	269	22.9	1,091
	Not at all important	2.2	37	5.3	103	6.4	131	6.9	122	5.3	393	3.3	44	5.4	121	9.1	241	9.3	162	7.1	568	2.4	29	5.7	83	9	110	9.8	88	6.5	310
How interesting are most of your courses to you?	Very interesting and stimulating	32.2	489	18.3	348	14.1	285	18.1	319	20	1,441	25.1	325	16.3	361	10.9	286	16.2	283	15.9	1,255	18.9	218	8.4	122	8	98	11.1	99	11.4	537
	Quite interesting	33.5	509	23.3	442	24.7	501	24.8	437	26.2	1,889	31.7	411	22.9	509	21.3	557	25.3	442	24.4	1,919	37.2	429	24.8	361	20.8	255	24	215	26.7	1,260
	Fairly interesting	20.9	318	31.2	592	32.9	667	33.3	586	30	2,163	25.9	335	34.6	768	36.7	960	30.7	536	33	2,599	28.6	329	37.3	543	36.1	443	33.3	298	34.1	1,613
	Slightly Dull	8.5	129	16.6	314	18.2	369	15.2	268	15	1,080	10.7	138	16.1	358	19.7	514	17	296	16.6	1,306	10.7	123	18.9	275	22.3	273	22.1	198	18.4	869
	Very Dull	4.8	73	10.6	201	10.1	205	8.5	150	8.7	629	6.6	86	10	223	11.4	297	10.8	188	10.1	794	4.6	53	10.5	153	12.8	157	9.4	84	9.5	447
How often do you feel that the school work you are assigned is meaningful and important?	Never	11.9	190	12.2	231	12.4	252	13.3	233	12.4	906	7.7	101	12.5	277	14	365	15.3	266	12.8	1,009	4.9	58	10.8	156	14.7	180	14.9	133	11.1	527
	Seldom	4.6	73	14.6	278	19.2	390	22.8	400	15.7	1,141	5.9	78	14.2	314	22.9	596	24.5	425	17.9	1,413	5.3	62	13.6	197	21.7	266	25	223	15.8	748
	Sometimes	23.9	383	32.7	621	38.5	781	38.5	674	33.8	2,459	27.1	357	36	799	38.3	997	35.6	618	35.2	2,771	28	330	43.4	628	44	540	41.2	368	39.3	1,866
	Often	27.1	434	24.3	461	20.3	411	17.3	303	22.1	1,609	29.4	386	23.8	527	17.8	463	16.9	294	21.2	1,670	30.7	362	20	289	15	184	14.3	128	20.3	963
	Almost Always	32.5	521	16.2	308	9.6	195	8.1	142	16	1,166	29.9	393	13.5	300	7.1	185	7.7	134	12.9	1,012	31.2	368	12.3	178	4.6	56	4.6	41	13.5	643
Now thinking back over the past year in school, how often did you enjoy being in school?	Never	8.9	147	12.6	241	14.1	287	13.6	240	12.4	915	12.4	165	15	333	14.9	390	14.3	249	14.4	1,137	8.7	104	12.5	183	15.9	194	17.6	157	13.4	638
	Seldom	4.4	72	10.7	206	13.7	279	16.4	289	11.5	846	7.4	99	11.5	256	14.7	385	16.1	280	12.9	1,020	7.7	92	12.6	184	19	232	17.5	156	13.9	664
	Sometimes	28.5	471	34	652	36.2	738	37.2	655	34.1	2,516	32.5	432	36.1	804	38.1	998	38.5	671	36.7	2,905	29.9	358	37.8	552	39.2	479	37.8	337	36.2	1,726
	Often	27.8	459	27.2	522	26.2	535	24.1	424	26.3	1,940	24.9	331	24	534	23.7	620	21.5	375	23.5	1,860	28.7	343	25.1	367	19.2	235	21	187	23.7	1,132
	Almost Always	30.4	501	15.5	298	9.9	202	8.6	151	15.6	1,152	22.8	304	13.4	298	8.6	224	9.5	166	12.5	992	25.1	300	11.9	174	6.8	83	6.1	54	12.8	611
Now thinking back over the past year in school, how often did you hate being in school?	Never	32.9	539	17.2	329	12.4	253	11.2	196	17.9	1,317	21.3	280	12.7	282	10	261	11.7	202	13	1,025	20.6	245	12.1	175	6.9	84	9.1	81	12.3	585
	Seldom	13.8	226	17.4	333	17.5	357	19.4	341	17.1	1,257	18.8	247	18.4	407	18.2	475	15.9	274	17.8	1,403	21.3	254	18.3	265	15.2	185	16.5	146	17.9	850
	Sometimes	35.9	589	35.8	685	36.1	734	32.9	577	35.2	2,585	30.4	400	32.4	717	33.3	867	33.3	576	32.5	2,560	33.9	404	35.5	514	34.2	415	34.3	304	34.5	1,637
	Often	8.8	145	17.2	328	19.9	406	23.1	405	17.5	1,284	14.6	192	20.1	444	23.9	622	23.3	403	21.1	1,661	14.2	169	19.9	289	27.7	337	24.5	217	21.3	1,012
	Almost Always	8.5	140	12.3	236	14	286	13.4	235	12.2	897	15	198	16.4	363	14.7	382	15.8	273	15.5	1,216	10.1	120	14.2	206	16	194	15.7	139	13.9	659

**School Domain Risk Factor: Low Commitment to School (continued)**

Question	Response	County 2017										County 2019										County 2021									
		6th		8th		10th		12th		Total		6th		8th		10th		12th		Total		6th		8th		10th		12th		Total	
		%	n	%	n	%	n	%	n	%	n	%	n	%	n	%	n	%	n	%	n	%	n	%	n	%	n	%	n	%	n
Now thinking back over the past year in school, how often did you try to do best work in school?	Never	2.3	37	3.7	70	3	61	4.2	74	3.3	242	2.4	32	3.8	85	4	104	4.1	70	3.7	291	1.7	20	2.1	30	3	37	3.4	30	2.5	117
	Seldom	1.2	20	2.4	45	4	82	5.6	98	3.3	245	1.6	21	2.9	63	4.7	121	4.7	81	3.6	286	2	24	4.7	69	6.8	83	6.1	54	4.8	230
	Sometimes	5.6	92	14.3	273	15.3	311	16.7	293	13.2	969	8.8	115	15.6	345	17.2	447	19.7	341	15.9	1,248	5.9	71	15.9	232	19.7	241	20.3	180	15.2	724
	Often	22.2	363	27.6	526	30.7	624	33.2	583	28.6	2,096	22.5	295	29.2	645	32.6	847	32.9	568	30	2,355	21.7	259	31.6	461	32.4	396	31	274	29.2	1,390
	Almost Always	68.7	1,126	52	992	46.9	953	40.3	708	51.5	3,779	64.7	849	48.5	1,070	41.6	1,083	38.7	668	46.8	3,670	68.7	822	45.6	665	38.1	466	39.2	347	48.3	2,300

**School Domain Protective Factor: Opportunities for Prosocial Involvement**

Question	Response	County 2017										County 2019										County 2021									
		6th		8th		10th		12th		Total		6th		8th		10th		12th		Total		6th		8th		10th		12th		Total	
		%	n	%	n	%	n	%	n	%	n	%	n	%	n	%	n	%	n	%	n	%	n	%	n	%	n	%	n	%	n
Teachers ask me to work on special classroom projects	NO!	16.2	250	16.2	298	18	359	16.4	284	16.8	1,191	19.4	249	18.8	413	22.8	590	21.2	364	20.8	1,616	14.9	165	19.6	275	21.5	257	21.8	191	19.4	888
	no	34	524	44.6	819	50.4	1,005	53.4	923	46.1	3,271	39	500	45.4	995	52.4	1,358	49.2	845	47.5	3,698	48.9	541	50.7	712	57.5	688	54.3	476	52.7	2,417
	yes	31.3	483	29.4	541	25.6	510	24.1	417	27.5	1,951	28.8	369	28.2	619	20.6	534	24.6	423	25	1,945	27.5	304	23.5	330	17.8	213	18.9	166	22.1	1,013
	YES!	18.5	286	9.8	180	6	120	6	104	9.7	690	12.9	165	7.6	166	4.2	109	5	85	6.7	525	8.7	96	6.1	86	3.3	39	5	44	5.8	265
There are lots of chances for students in my school to talk one-on-one with a teacher	NO!	7.2	110	8.4	155	8.1	161	7.3	127	7.8	553	9.5	121	8.3	182	8.8	227	6.2	107	8.2	637	4.7	51	5.1	73	5.9	70	5.7	50	5.3	244
	no	14.7	225	18	334	18.1	360	16.4	284	16.9	1,203	17.5	223	18.4	402	20.6	532	19	326	19.1	1,483	16.8	182	13.7	195	18.2	216	15.2	134	15.9	727
	yes	42.7	653	47.3	878	52.5	1,046	55	953	49.6	3,530	45	573	49.2	1,075	52.5	1,354	53.1	909	50.5	3,911	49.4	536	55	781	57.9	688	56	493	54.6	2,498
	YES!	35.4	542	26.3	488	21.4	426	21.3	369	25.7	1,825	27.9	355	24.1	527	18	464	21.7	371	22.2	1,717	29.1	316	26.1	370	18	214	23.2	204	24.1	1,104
I have lots of chances to be part of class discussions or activities	NO!	4.9	76	5.6	105	4.7	94	5	87	5.1	362	8.4	107	6.4	140	5.9	152	5.1	88	6.3	487	2.6	29	3.8	54	4.1	49	4.1	36	3.7	168
	no	9.5	148	11.6	216	10.9	217	11.2	193	10.8	774	11.3	145	12.1	265	11.6	298	10.8	185	11.5	893	10.8	120	9.2	130	10.3	123	9.4	83	9.9	456
	yes	43.3	674	51.3	956	59.7	1,188	60.8	1,051	54.2	3,869	40.8	522	52	1,135	59.7	1,540	57.5	987	53.9	4,184	48.8	544	55.4	782	62.8	747	60.8	536	56.8	2,609
	YES!	42.3	657	31.4	585	24.7	492	23.1	399	29.9	2,133	39.4	504	29.4	642	22.9	590	26.7	458	28.3	2,194	37.8	421	31.5	445	22.8	271	25.7	226	29.7	1,363
In my school, students have lots of chances to help decide things like class activities and rules	NO!	9.7	145	15.2	278	15.3	301	15.4	264	14.1	988	12	152	12.1	264	18.3	469	15.3	262	14.9	1,147	7.5	82	11.6	163	11.2	133	14.4	127	11.1	505
	no	28	421	31.3	570	35.9	707	38	652	33.5	2,350	24.5	311	29.7	647	34.9	896	35.7	610	31.9	2,464	26.6	292	34.5	484	38.6	457	36.5	321	34	1,554
	yes	39.4	592	37.8	689	38.7	763	36.8	633	38.2	2,677	42.6	540	43	936	36.9	946	38.2	652	39.8	3,074	49.5	543	42.6	597	42	497	39.5	348	43.5	1,985
	YES!	22.9	344	15.7	286	10.1	199	9.8	169	14.2	998	20.9	265	15.2	331	9.9	253	10.8	185	13.4	1,034	16.5	181	11.3	159	8.2	97	9.5	84	11.4	521
There are lots of chances for students in my school to get involved in sports, clubs, and other school activities outside of class	NO!	4.1	63	4.6	84	3.2	63	4.8	83	4.1	293	6.5	82	6.3	138	6.2	159	5.5	94	6.1	473	2.7	30	3	43	3.6	42	5.8	51	3.6	166
	no	6.8	105	5.9	109	5.3	106	4.3	75	5.6	395	6.8	86	6.8	147	6.6	169	7.3	125	6.8	527	5.8	65	5.3	75	6.3	74	7.1	62	6	276
	yes	30.7	477	36.5	673	39.9	794	43.2	745	37.8	2,689	33.7	427	40.6	882	41.5	1,068	43.3	741	40.4	3,118	38.2	426	45.8	649	48.1	569	45.9	402	44.6	2,046
	YES!	58.4	907	53.1	979	51.6	1,027	47.7	823	52.5	3,736	53.1	673	46.3	1,007	45.7	1,175	43.9	752	46.7	3,607	53.3	594	45.8	649	42.1	498	41.2	361	45.8	2,102

### School Domain Protective Factor: Opportunities for Prosocial Involvement (continued)

Question	Response	County 2017										County 2019										County 2021									
		6th		8th		10th		12th		Total		6th		8th		10th		12th		Total		6th		8th		10th		12th		Total	
		%	n	%	n	%	n	%	n	%	n	%	n	%	n	%	n	%	n	%	n	%	n	%	n	%	n	%	n	%	n
In the past 12 months, in which of the following activities did you participate?	Organized community activities (such as scouting, 4H, service clubs, YMCA, etc)	16.4	189	17.6	243	18.3	291	24.3	344	19.3	1,067	14.8	166	17.6	342	19.6	473	23	360	19	1,341	9.1	92	12.4	167	13.1	154	20.3	175	13.4	588
	Family supported activities or hobbies (such as dance, gymnastics, hiking, biking, skating, etc.)	41.1	473	37.7	521	39.6	632	39.2	554	39.4	2,180	40.1	451	37.9	736	41.4	997	36.6	571	39.1	2,755	45.4	457	45.1	608	39.9	468	41.1	355	43	1,888
	School sponsored activities (such as sports, music, clubs, after school programs, etc.)	44.5	512	53.3	737	58.2	927	56.1	792	53.6	2,968	48.1	541	53.1	1,032	57.1	1,377	56.2	878	54.4	3,828	42.1	424	46.7	630	55.6	652	54.4	470	49.5	2,176
	Faith-based activities (such as choir, youth group, mission, church leagues, etc)	19.7	227	19.1	264	17.6	281	17	240	18.3	1,012	19.3	217	18.2	354	17.6	424	15.6	244	17.6	1,239	13.7	138	17.6	237	14.2	167	15.7	136	15.4	678
	Job, employed	1.9	22	5.8	80	22.8	363	57.5	813	23.1	1,278	2.3	26	5.7	111	26	626	55.9	873	23.2	1,636	2.3	23	6.4	86	31.5	370	64.2	555	23.5	1,034
	Volunteer	13.5	155	20.7	286	25.6	408	36.5	516	24.6	1,365	13.6	153	19.4	377	27.2	655	36.2	566	24.9	1,751	11.6	117	16.5	222	21	246	36.9	319	20.6	904
	Other activities	26.6	306	25.5	352	25.2	401	27.1	383	26	1,442	29.7	334	26.8	521	25.7	620	22.9	358	26	1,833	28.4	286	24.1	325	23.5	276	22.9	198	24.7	1,085
	I do not participate	16.7	192	17.9	248	16.1	256	11.5	162	15.5	858	25.9	291	23.9	465	19.2	462	14.2	222	20.4	1,440	25.1	253	23.7	320	18.9	222	11.3	98	20.3	893

### School Domain Protective Factor: Rewards for Prosocial Involvement

Question	Response	County 2017										County 2019										County 2021									
		6th		8th		10th		12th		Total		6th		8th		10th		12th		Total		6th		8th		10th		12th		Total	
		%	n	%	n	%	n	%	n	%	n	%	n	%	n	%	n	%	n	%	n	%	n	%	n	%	n	%	n	%	n
My teacher(s) notices when I am doing a good job and lets me know about it	NO!	5.3	83	9.3	172	10	199	10	172	8.8	626	8.1	102	10.2	221	13.5	347	9.7	167	10.8	837	3.1	35	6.4	90	9.4	111	11	97	7.2	333
	no	13.6	212	26.1	483	33.3	662	29.9	515	26.3	1,872	14.1	179	22.9	498	32.6	837	31.4	538	26.6	2,052	14.3	160	23.3	330	32	378	30.4	268	24.7	1,136
	yes	44.1	689	43.2	799	43.3	859	47.1	812	44.3	3,159	46.5	589	46.9	1,019	42.4	1,087	46.1	791	45.1	3,486	53.8	602	50.6	716	46.2	547	46	405	49.4	2,270
	YES!	37	577	21.4	397	13.4	266	13.1	226	20.6	1,466	31.3	397	20	434	11.5	295	12.8	220	17.4	1,346	28.7	321	19.8	280	12.4	147	12.6	111	18.7	859
I feel safe at my school	NO!	4.8	75	6.4	119	6.3	125	6.1	106	6	425	8.6	109	9.1	197	8.4	216	7.6	129	8.4	651	3.3	37	4.4	62	4.6	55	5.6	49	4.4	203
	no	7.8	123	12.5	230	13.2	262	12.7	219	11.7	834	8.6	109	15.1	329	16.2	416	16.1	274	14.6	1,128	7.9	88	10.7	151	14.9	177	14.3	125	11.8	541
	yes	40	627	49.3	910	59	1,173	58.9	1,019	52.3	3,729	39.7	503	49.1	1,069	58	1,490	57.4	980	52.4	4,042	45.2	505	55.6	784	61.9	733	62.3	546	56	2,568
	YES!	47.4	743	31.8	587	21.6	429	22.3	386	30.1	2,145	43.1	546	26.7	580	17.4	446	18.9	323	24.6	1,895	43.6	487	29.2	412	18.5	219	17.8	156	27.8	1,274
The school lets my parents know when I have done something well	NO!	11.6	178	21.5	392	24.5	487	25	431	21.1	1,488	12.5	157	18.9	409	26.8	684	25.3	433	21.9	1,683	5.7	63	13.1	185	19.7	234	22	194	14.8	676
	no	25.3	387	38.5	703	43.4	862	44.7	770	38.5	2,722	26.6	333	35.8	773	39.9	1,020	41.4	709	36.9	2,835	27.6	303	41.9	590	46.2	548	43.9	386	40	1,827
	yes	35.2	538	27.6	504	24.4	485	23.2	400	27.3	1,927	37	463	32	692	25.7	658	24.6	421	29.1	2,234	42.7	468	33.6	474	27.5	327	26.5	233	32.8	1,502
	YES!	27.9	426	12.4	227	7.6	150	7.1	123	13.1	926	23.8	298	13.3	288	7.6	195	8.7	149	12.1	930	24	263	11.4	160	6.6	78	7.6	67	12.4	568
My teachers praise me when I work hard in school	NO!	9.5	141	15.6	285	15.2	302	14.9	257	14	985	12.2	152	14	303	19.6	503	17.4	297	16.4	1,255	6.3	67	10.1	141	13.2	156	13.8	121	10.7	485
	no	26.6	394	35.1	641	39.9	792	38.5	663	35.5	2,490	26	323	32.3	699	38.9	996	37.6	641	34.7	2,659	31.9	341	33.9	474	42.4	502	37.8	332	36.4	1,649
	yes	39.6	585	35.5	648	35.4	702	38.1	656	37	2,591	40.2	499	40.5	877	33.5	857	35.5	606	37	2,839	45.4	486	43.5	607	36.8	435	40	352	41.5	1,880
	YES!	24.3	359	13.8	253	9.4	187	8.5	147	13.5	946	21.6	268	13.2	286	8	204	9.5	162	12	920	16.4	176	12.5	175	7.6	90	8.4	74	11.4	515

### Family Domain Risk Factor: Family Conflict

Question	Response	County 2017										County 2019										County 2021									
		6th		8th		10th		12th		Total		6th		8th		10th		12th		Total		6th		8th		10th		12th		Total	
		%	n	%	n	%	n	%	n	%	n	%	n	%	n	%	n	%	n	%	n	%	n	%	n	%	n	%	n	%	n
People in my family often insult or yell at each other.	NO!	35	552	26.8	494	22.3	440	19	327	25.5	1,813	33.4	428	26.9	577	24.6	632	23.2	391	26.4	2,028	37	415	29.9	426	20.1	243	25.9	229	28.3	1,313
	no	32.9	518	37.3	688	41.1	813	43.5	748	38.9	2,767	33.5	429	36.3	778	40.4	1,039	38.3	646	37.6	2,892	36.5	409	41	583	43.8	529	42.1	372	40.8	1,893
	yes	21.3	336	23.1	426	24.7	488	25.3	435	23.7	1,685	19	243	22.5	483	22	566	24.6	414	22.2	1,706	19.7	221	20.7	294	26.3	318	22.5	199	22.3	1,032
	YES!	10.8	170	12.8	236	11.9	235	12.1	208	11.9	849	14.1	180	14.4	308	13	335	13.9	234	13.8	1,057	6.8	76	8.4	120	9.8	118	9.5	84	8.6	398
We argue about the same things in my family over and over.	NO!	36.8	580	25.3	467	18.6	368	16.3	281	23.8	1,696	34.4	436	27.5	589	21.6	555	20.9	352	25.2	1,932	35.8	398	29	413	19.7	238	22.5	200	27	1,249
	no	32.2	507	34.6	638	36.3	719	38.3	660	35.4	2,524	32.2	409	33.3	712	34.7	892	32.3	543	33.4	2,556	34.2	381	35	498	35.5	429	34.9	310	34.9	1,618
	yes	20.6	325	27.8	513	32.4	641	31.5	543	28.4	2,022	19.8	251	24.8	530	30	771	32.6	548	27.4	2,100	22.4	249	25.9	368	34	411	31	275	28.1	1,303
	YES!	10.3	162	12.3	226	12.7	251	13.9	239	12.3	878	13.6	173	14.4	309	13.7	353	14.2	238	14	1,073	7.6	85	10.1	143	10.8	130	11.5	102	9.9	460
People in my family have serious arguments.	NO!	43.9	683	32.8	602	26.1	514	23.7	408	31.2	2,207	40	508	33.3	709	30.1	772	27.5	462	32.1	2,451	43.5	484	36.3	512	26	311	29	255	34	1,562
	no	32.1	500	37.2	684	43.1	849	43.6	752	39.3	2,785	28.6	364	36.4	775	37.7	967	37.6	631	35.8	2,737	34	378	39	551	42.4	506	40.4	355	38.9	1,790
	yes	14.9	232	18.8	345	21.6	426	22	379	19.5	1,382	18.6	236	18.3	389	21.1	540	23.1	388	20.3	1,553	15.7	175	17.6	248	22.8	272	20.7	182	19.1	877
	YES!	9.1	141	11.2	206	9.1	180	10.7	184	10	711	12.8	163	12	255	11.1	285	11.8	199	11.8	902	6.7	75	7.2	101	8.8	105	9.9	87	8	368

### Family Domain Risk Factor: Family History of Antisocial Behavior

Question	Response	County 2017										County 2019										County 2021									
		6th		8th		10th		12th		Total		6th		8th		10th		12th		Total		6th		8th		10th		12th		Total	
		%	n	%	n	%	n	%	n	%	n	%	n	%	n	%	n	%	n	%	n	%	n	%	n	%	n	%	n	%	n
How many of your brothers or sisters ever:																															
Drank beer, wine or hard liquor (for example, vodka, whiskey or gin)?	I don't have any	14.2	219	15	274	15.1	298	15	258	14.8	1,049	26	330	25.6	537	22.4	574	20.4	339	23.5	1,780	27.5	303	22.3	315	19.4	231	19.1	167	22.2	1,016
	None	73.3	1,130	65.2	1,195	57.6	1,136	51.3	882	61.5	4,343	59.4	753	53.4	1,120	52.6	1,346	48.6	806	53.1	4,025	62.2	686	61	861	57.2	681	53.7	469	58.9	2,697
	1	7.3	113	10.9	199	15.9	313	19.8	341	13.7	966	7.9	100	10.7	224	14	358	17.1	283	12.7	965	5.9	65	9.1	129	14.6	174	16.6	145	11.2	513
	2	2.4	37	4.9	90	6.4	127	8	137	5.5	391	3.6	45	5	105	6.3	160	8.3	137	5.9	447	2	22	4.2	60	5.2	62	5.8	51	4.3	195
	3 or 4	1.6	24	2.2	40	2.9	58	3.5	60	2.6	182	1.7	21	3.1	64	3	76	3.1	52	2.8	213	1.3	14	1.4	20	2.4	28	2.5	22	1.8	84
	5 or more	1.2	19	1.9	34	2	40	2.4	41	1.9	134	1.4	18	2.3	48	1.8	46	2.5	41	2	153	1.2	13	1.9	27	1.3	15	2.3	20	1.6	75
How many of your brothers or sisters ever:																															
Smoked cigarettes?	I don't have any	15.8	241	16.1	294	16.9	332	16.9	291	16.5	1,158	28.4	358	28.2	591	24.3	619	22	364	25.5	1,932	28.2	309	23.7	335	22	261	20.7	180	23.8	1,085
	None	73.5	1,125	72	1,316	69.6	1,364	65.8	1,129	70.1	4,934	64.6	815	61.7	1,293	64.8	1,653	63.6	1,054	63.7	4,815	66.8	733	68.1	962	68.8	815	67.2	585	67.8	3,095
	1	6.5	100	7.7	140	8.8	173	11.5	197	8.7	610	4.3	54	6.5	136	7.3	185	9.3	154	7	529	3.4	37	5.2	73	6.8	80	8.7	76	5.8	266
	2	2.2	33	2.2	40	2.7	53	4	69	2.8	195	1.3	17	1.9	39	2.1	54	3	49	2.1	159	0.5	5	1.3	19	1.9	22	2.3	20	1.4	66
	3 or 4	0.8	13	1.1	20	1.1	21	1	18	1	72	0.4	5	0.6	12	0.8	21	1.3	21	0.8	59	0.5	5	0.8	11	0.4	5	0.7	6	0.6	27
	5 or more	1.2	18	1	18	0.9	17	0.8	13	0.9	66	1	12	1.2	26	0.7	18	0.8	14	0.9	70	0.7	8	0.8	12	0.2	2	0.3	3	0.5	25

### Family Domain Risk Factor: Family History of Antisocial Behavior (continued)

Question	Response	County 2017										County 2019										County 2021									
		6th		8th		10th		12th		Total		6th		8th		10th		12th		Total		6th		8th		10th		12th		Total	
		%	n	%	n	%	n	%	n	%	n	%	n	%	n	%	n	%	n	%	n	%	n	%	n	%	n	%	n	%	n
How many of your brothers or sisters ever:																															
Used marijuana?	I don't have any	16.4	250	16	292	16.3	319	16.2	278	16.2	1,139	28.8	365	27.6	578	23	588	20.4	338	24.7	1,869	28.9	318	24.1	340	21.1	250	20.5	179	23.8	1,087
	None	79.1	1,206	70.9	1,296	61.5	1,208	56.1	962	66.5	4,672	66.4	841	58.7	1,227	56.2	1,438	53.6	888	58	4,394	67.9	746	66.6	940	61.6	729	53.9	470	63.2	2,885
	1	2.5	38	7.5	137	14	275	16.7	287	10.5	737	3.4	43	7.9	165	12.7	324	15.6	259	10.4	791	1.8	20	4.9	69	9.6	114	14.9	130	7.3	333
	2	1	15	2.3	42	4.6	90	5.7	97	3.5	244	0.8	10	3.3	70	4.6	118	5.6	92	3.8	290	0.7	8	2.4	34	5	59	6.7	58	3.5	159
	3 or 4	0.3	5	2	37	1.8	36	3.6	62	2	140	0.1	1	1.4	29	2.1	53	3	49	1.7	132	0.1	1	1.1	15	2.2	26	2.3	20	1.4	62
	5 or more	0.7	11	1.3	23	1.8	35	1.7	29	1.4	98	0.5	6	1.1	23	1.4	37	1.8	30	1.3	96	0.5	6	0.9	13	0.5	6	1.7	15	0.9	40
How many of your brothers or sisters ever:																															
Took a handgun to school?	I don't have any	16.4	253	16.8	307	18.5	364	18.9	324	17.7	1,248	28.9	364	28.4	593	25.4	648	22.7	375	26.2	1,980	28.9	319	24.5	345	23.2	274	21.5	187	24.6	1,125
	None	82.9	1,280	81.8	1,498	80.5	1,581	79.9	1,368	81.2	5,727	70.5	888	71	1,481	73.4	1,870	75.8	1,252	72.8	5,491	70.7	779	75.1	1,059	76.5	903	77.7	677	74.9	3,418
	1	0.5	8	0.7	13	0.4	8	0.2	4	0.5	33	0.2	3	0.4	8	0.5	14	0.6	10	0.5	35	0.3	3	0.2	3	0.3	4	0.6	5	0.3	15
	2	0	0	0.3	6	0.2	3	0.4	7	0.2	16	0.1	1	0	1	0.2	4	0.2	4	0.1	10	0.1	1	0	0	0	0	0.1	1	0	2
	3 or 4	0	0	0.1	2	0.1	1	0.2	3	0.1	6	0.1	1	0	1	0.2	4	0.2	4	0.1	10	0	0	0.1	1	0	0	0	0	0	1
	5 or more	0.2	3	0.3	5	0.3	6	0.4	6	0.3	20	0.2	3	0	1	0.4	9	0.4	7	0.3	20	0	0	0.1	2	0	0	0.1	1	0.1	3
How many of your brothers or sisters ever:																															
Been suspended or expelled from school?	I don't have any	14.1	216	14	254	16.7	327	17.5	299	15.6	1,096	26.4	331	25.6	535	23	585	21.3	353	23.9	1,804	25.7	282	22.6	319	21.9	259	20.5	177	22.8	1,037
	None	69.1	1,060	65.7	1,195	65.7	1,287	68.3	1,170	67.1	4,712	59.6	748	56.1	1,172	60.8	1,547	64.3	1,067	60	4,534	63.5	696	63.8	899	64.9	769	65.6	567	64.4	2,931
	1	11.7	179	13.1	238	12.2	239	8.8	151	11.5	807	9.4	118	12	251	11.5	293	9.8	163	10.9	825	7.7	84	10.3	145	9.8	116	10.6	92	9.6	437
	2	3.4	52	4.3	79	3	59	3.4	58	3.5	248	2.5	32	3.6	75	3.1	79	2.9	48	3.1	234	1.8	20	2.3	32	2.4	28	1.9	16	2.1	96
	3 or 4	0.9	14	1.6	30	1.3	26	1.4	24	1.3	94	1.4	17	1.1	24	0.8	21	1	16	1	78	0.7	8	0.6	9	0.8	9	1.3	11	0.8	37
	5 or more	0.8	13	1.3	24	1	20	0.6	10	1	67	0.7	9	1.6	33	0.8	21	0.8	13	1	76	0.5	6	0.4	6	0.3	3	0.1	1	0.4	16
Has anyone in your family ever had a severe alcohol or drug problem?	Yes	13.3	202	21.9	398	27.5	540	32.3	550	24.1	1,690	17	209	25.1	512	28.3	705	30.3	493	25.9	1,919	15.2	165	22.6	313	30.2	356	27.5	238	23.8	1,072
	No	86.7	1,318	78.1	1,421	72.5	1,423	67.7	1,155	75.9	5,317	83	1,022	74.9	1,530	71.7	1,790	69.7	1,134	74.1	5,476	84.8	920	77.4	1,070	69.8	821	72.5	626	76.2	3,437
About how many adults (over 21) have you known personally who in the past year have:																															
Gotten drunk or high?	None	59.9	937	46.2	854	37.4	740	31.7	548	43.2	3,079	69.2	881	57.4	1,215	47	1,205	38.9	645	51.8	3,946	70.8	787	60.2	853	43.4	519	42.1	369	55	2,528
	1	16.1	251	13	240	13.4	265	10.3	178	13.1	934	13.6	173	12.7	269	11.9	305	12	199	12.4	946	13.4	149	11.4	161	14.1	169	9.6	84	12.2	563
	2	9.8	153	12.7	234	13.9	275	14	242	12.7	904	5.7	73	9.2	194	10.9	280	13.2	219	10.1	766	7.2	80	9.7	138	12.6	151	12.7	111	10.4	480
	3 or 4	6	93	11.7	217	13.9	275	13.4	232	11.5	817	5	64	9.1	193	12.2	314	13.2	219	10.4	790	4	44	9.7	138	12.2	146	12.2	107	9.5	435
	5 or more	8.3	129	16.4	303	21.5	425	30.6	529	19.5	1,386	6.4	82	11.5	244	17.9	460	22.7	377	15.3	1,163	4.7	52	8.9	126	17.6	210	23.4	205	12.9	593

**Family Domain Risk Factor: Family History of Antisocial Behavior (continued)**

Question	Response	County 2017										County 2019										County 2021									
		6th		8th		10th		12th		Total		6th		8th		10th		12th		Total		6th		8th		10th		12th		Total	
		%	n	%	n	%	n	%	n	%	n	%	n	%	n	%	n	%	n	%	n	%	n	%	n	%	n	%	n	%	n
About how many adults (over 21) have you known personally who in the past year have:																															
Used marijuana, crack, cocaine, or other drugs?	None	90.2	1,397	78.4	1,444	66.6	1,318	60.4	1,039	73.3	5,198	88.6	1,117	80.3	1,696	72.6	1,856	64.5	1,069	75.6	5,738	91.5	1,012	83.9	1,182	73.6	874	64	559	79.3	3,627
	1	5.7	88	8.8	163	11.2	222	9.6	166	9	639	5.9	75	8.5	179	9.2	235	10.1	168	8.7	657	4.6	51	7.9	112	9.6	114	11.3	99	8.2	376
	2	1.5	23	4.7	86	8.3	164	8.5	147	5.9	420	1.9	24	5.2	109	5.4	138	8.6	142	5.4	413	1.9	21	3.1	44	5.8	69	7.7	67	4.4	201
	3 or 4	1.1	17	3.6	67	6.1	121	9.5	164	5.2	369	2	25	3	63	5.3	135	7.7	127	4.6	350	1.3	14	2.6	36	5.4	64	7.7	67	4	181
	5 or more	1.5	23	4.5	82	7.7	153	11.9	205	6.5	463	1.6	20	3.1	65	7.5	193	9.2	152	5.7	430	0.7	8	2.5	35	5.6	66	9.4	82	4.2	191
About how many adults (over 21) have you known personally who in the past year have:																															
Sold or dealt drugs?	None	94	1,445	88.9	1,634	84.3	1,656	78.1	1,335	86.1	6,070	95.4	1,193	91.4	1,924	86.2	2,198	81.8	1,357	88.2	6,672	96.9	1,073	94.1	1,321	90.8	1,078	86.2	750	92.4	4,222
	1	3.8	59	4.7	87	6.1	120	7.3	124	5.5	390	2.7	34	3.9	83	5.1	131	7.4	123	4.9	371	2	22	3	42	4.1	49	5.7	50	3.6	163
	2	0.9	14	2.2	41	3.5	68	4.5	77	2.8	200	0.7	9	2.1	44	2.9	75	4	67	2.6	195	0.5	5	1.2	17	2.2	26	3.4	30	1.7	78
	3 or 4	0.5	7	1.7	32	2.5	49	4	69	2.2	157	0.5	6	1.3	28	2.2	56	3	49	1.8	139	0.1	1	0.8	11	1.1	13	2.2	19	1	44
	5 or more	0.8	13	2.3	43	3.7	72	6.1	105	3.3	233	0.6	8	1.2	25	3.5	89	3.7	62	2.4	184	0.5	6	0.9	13	1.8	21	2.4	21	1.3	61
About how many adults (over 21) have you known personally who in the past year have:																															
Done other things that could get them in trouble with the police, like stealing, selling stolen goods, mugging or assaulting others, etc.?	None	91.1	1,406	84.7	1,553	83.3	1,636	81.4	1,399	84.9	5,994	91.4	1,151	87.5	1,833	85.7	2,182	85	1,403	87	6,569	94.5	1,040	90.9	1,275	89.9	1,069	89.4	774	91.2	4,158
	1	5.9	91	6.7	123	7.2	141	6.9	119	6.7	474	4.8	61	6.1	127	5.6	142	5.5	90	5.6	420	3.6	40	4.8	67	4.5	53	3.9	34	4.3	194
	2	1.3	20	3.5	65	3.8	74	4.2	72	3.3	231	1.4	18	2.7	56	3	77	3.2	52	2.7	203	1.1	12	1.9	27	2.1	25	2.9	25	2	89
	3 or 4	0.7	11	1.9	35	2.4	48	2.7	47	2	141	1.1	14	1.6	34	1.9	48	2.7	44	1.9	140	0.1	1	0.9	13	1.5	18	1.7	15	1	47
	5 or more	1	16	3.1	57	3.4	66	4.7	81	3.1	220	1.2	15	2.2	46	3.8	97	3.7	61	2.9	219	0.7	8	1.4	20	2	24	2.1	18	1.5	70

## Family Domain Risk Factor: Parental Attitudes Favorable Toward Antisocial Behavior & Drugs

Question	Response	County 2017										County 2019										County 2021									
		6th		8th		10th		12th		Total		6th		8th		10th		12th		Total		6th		8th		10th		12th		Total	
		%	n	%	n	%	n	%	n	%	n	%	n	%	n	%	n	%	n	%	n	%	n	%	n	%	n	%	n	%	n
How wrong do your parents feel it would be for you to:																															
Pick a fight with someone?	Not Wrong at All	6.1	93	6.8	124	5.6	110	6.5	111	6.2	438	6.8	86	8.6	180	6.8	174	6.8	113	7.3	553	4.5	49	5	70	3.9	47	6.2	54	4.8	220
	A Little Bit Wrong	13.3	202	20.4	372	19.9	391	19.3	331	18.4	1,296	15.4	194	19.1	401	20.2	515	19.4	321	18.9	1,431	14.6	160	20.4	287	21.3	255	16.9	148	18.6	850
	Wrong	29.8	453	34.3	626	35.6	699	34.2	587	33.7	2,365	24.9	314	31	652	31.6	807	31.6	522	30.3	2,295	32.4	355	38.4	540	38	454	35.2	308	36.3	1,657
	Very wrong	50.7	770	38.6	704	38.9	763	40.1	689	41.7	2,926	52.9	666	41.3	867	41.4	1,056	42.2	698	43.4	3,287	48.5	532	36.2	508	36.7	439	41.6	364	40.3	1,843
How wrong do your parents feel it would be for you to:																															
Steal anything worth more than \$5	Not Wrong at All	4.2	63	4.2	76	3.5	68	4	69	3.9	276	5.4	68	6.4	134	5.3	135	5	82	5.6	419	3.8	42	3.7	52	2.8	34	4.7	41	3.7	169
	A Little Bit Wrong	2.2	34	5.1	93	5.1	100	3.8	65	4.2	292	3.3	42	5.3	110	5.8	147	4.7	78	5	377	2.8	31	6.1	86	7.5	90	5.9	51	5.6	258
	Wrong	15.9	241	23.4	424	25.7	505	26.1	449	23.1	1,619	16.8	211	23.4	490	25.9	661	23.7	391	23.2	1,753	22.2	243	28.3	399	34.1	407	27.6	240	28.2	1,289
	Very wrong	77.7	1,178	67.3	1,218	65.7	1,291	66.1	1,139	68.8	4,826	74.4	935	64.9	1,358	63	1,606	66.6	1,100	66.2	4,999	71.1	779	61.9	872	55.5	663	61.8	537	62.4	2,851
How wrong do your parents feel it would be for you to:																															
Draw graffiti, or write things or draw pictures on buildings or other property (without the owner's permission)?	Not Wrong at All	4.4	66	4.9	89	4.1	80	4.5	77	4.5	312	6	75	7.3	153	6	154	5.8	95	6.3	477	3.7	40	4.6	64	3.4	40	5.6	49	4.2	193
	A Little Bit Wrong	2.7	41	7.2	130	5.2	101	5.2	90	5.2	362	2.9	36	5.9	123	6.7	170	5.3	87	5.5	416	2.8	31	5.3	75	8.8	104	7.1	62	6	272
	Wrong	10.8	162	20.9	380	25.3	496	27.5	472	21.6	1,510	14.4	181	20.8	435	23	587	24.4	402	21.3	1,605	15.6	170	23.7	332	30.2	357	26.3	228	23.9	1,087
	Very wrong	82.1	1,233	67	1,217	65.4	1,280	62.7	1,076	68.8	4,806	76.7	961	66	1,380	64.3	1,638	64.6	1,066	66.9	5,045	77.9	851	66.4	932	57.7	683	60.9	529	65.9	2,995
How wrong do your parents feel it would be for you to:																															
Drink beer, wine or hard liquor (for example, vodka, whiskey, or gin) regularly?	Not Wrong at All	4.4	67	3.9	70	4.2	83	5	86	4.4	306	5.9	74	6.5	136	5.6	143	6.5	107	6.1	460	4.1	45	3.8	54	3.3	40	6.8	59	4.3	198
	A Little Bit Wrong	1.7	25	4.6	84	8.1	159	12.3	211	6.8	479	2.7	34	5.5	114	8	204	10.4	171	6.9	523	2	22	4.1	58	7.8	93	9.2	80	5.5	253
	Wrong	7.3	110	15.5	282	21.7	425	27.1	465	18.3	1,282	8.5	106	16.5	345	20.6	526	23.7	392	18.1	1,369	9.2	101	17.3	243	22.3	267	25	218	18.2	829
	Very wrong	86.6	1,309	76	1,378	66	1,296	55.5	951	70.5	4,934	82.9	1,040	71.5	1,494	65.8	1,678	59.4	981	68.8	5,193	84.6	924	74.8	1,052	66.6	796	59	514	72	3,286
How wrong do your parents feel it would be for you to:																															
Smoke cigarettes?	Not Wrong at All	4.2	63	3.4	62	3.2	63	5	86	3.9	274	6	75	6.6	137	5.2	133	4.8	80	5.6	425	3.7	40	3.5	49	3.3	39	4.6	40	3.7	168
	A Little Bit Wrong	1.1	17	1.4	26	1.8	35	4	68	2.1	146	0.8	10	1.1	24	1.9	48	3.3	55	1.8	137	1.3	14	1.5	21	1.8	21	2.5	22	1.7	78
	Wrong	6.9	104	9	163	11.9	232	16	274	11.1	773	5.8	73	9.7	202	12.3	314	15.8	262	11.3	851	6.6	72	11.7	164	15.5	185	18.1	158	12.7	579
	Very wrong	87.7	1,314	86.2	1,564	83.1	1,622	75	1,286	82.9	5,786	87.4	1,092	82.6	1,724	80.6	2,055	76	1,256	81.3	6,127	88.4	964	83.4	1,173	79.5	950	74.7	651	81.9	3,738
How wrong do your parents feel it would be for you to:																															
Use marijuana	Not Wrong at All	4.2	62	4	72	4.8	94	8	137	5.2	365	5.7	71	7.2	151	6.3	161	8.4	138	6.9	521	3.7	40	4.1	57	4.5	54	7.1	62	4.7	213
	A Little Bit Wrong	1.1	17	3.3	60	7.4	145	10.8	186	5.8	408	1	13	3.6	76	7.1	181	9.1	150	5.6	420	0.6	7	1.8	25	6.1	72	12.6	109	4.7	213
	Wrong	3.7	55	9.1	165	16.2	316	20.9	358	12.8	894	4.3	54	11	230	16.9	430	18.8	311	13.6	1,025	6.5	70	12	167	18.4	219	20.9	181	14	637
	Very wrong	91	1,358	83.6	1,514	71.6	1,401	60.3	1,035	76.1	5,308	88.9	1,108	78.1	1,627	69.7	1,774	63.7	1,053	73.9	5,562	89.2	967	82.2	1,147	71	844	59.4	516	76.6	3,474



### Family Domain Risk Factor: Parental Attitudes Favorable Toward Antisocial Behavior & Drugs (continued)

Question	Response	County 2017										County 2019										County 2021									
		6th		8th		10th		12th		Total		6th		8th		10th		12th		Total		6th		8th		10th		12th		Total	
		%	n	%	n	%	n	%	n	%	n	%	n	%	n	%	n	%	n	%	n	%	n	%	n	%	n	%	n	%	n
How wrong do your parents feel it would be for you to:																															
Have one or two drinks of alcoholic beverage such as beer, wine, or hard liquor (vodka, whiskey, gin, or rum) nearly every day?	Not at all wrong	5.1	98	3.6	75	2.7	60	6.2	121	4.3	354	6.6	106	5.6	144	4	117	5.9	123	5.4	490	4.8	64	4.8	75	4.5	60	7.4	74	5.2	273
	A little bit wrong	3.9	76	5.4	113	7.9	175	11	216	7.1	580	5.9	95	5.9	150	8	232	8.9	185	7.2	662	4.2	56	4.7	73	6.5	86	10.4	103	6.1	318
	Wrong	10.8	210	16.9	351	20	440	24.2	475	18.1	1,476	12.7	204	15.8	405	21	609	23.2	482	18.6	1,700	13.8	185	15.5	241	19.4	257	21.1	210	17.2	893
	Very wrong	80.2	1,552	74.1	1,539	69.3	1,527	58.6	1,148	70.5	5,766	74.9	1,207	72.7	1,861	67	1,946	62	1,287	68.8	6,301	77.2	1,031	74.9	1,163	69.5	920	61.1	607	71.5	3,721
How wrong do your parents feel it would be for you to:																															
Use prescription drugs not prescribed to you?	Not at all wrong	8.2	152	4.8	98	3.8	83	4.9	94	5.3	427	7.4	114	5.4	136	3.5	101	4	82	4.8	433	5.1	66	4.3	67	4.3	57	4.9	49	4.6	239
	A little bit wrong	3	55	4.1	84	4.6	99	3.8	73	3.9	311	2.7	42	3.1	77	3.5	102	3.1	63	3.2	284	2.8	36	2.7	41	2.5	33	3.5	35	2.8	145
	Wrong	12.4	229	14.8	304	14.6	318	14.2	276	14	1,127	8.2	127	10.7	269	12.1	348	12	248	11	992	9	117	13.2	204	12	158	11	109	11.4	588
	Very wrong	76.4	1,413	76.4	1,575	77	1,674	77.1	1,495	76.8	6,157	81.7	1,267	80.8	2,023	80.9	2,329	80.9	1,669	81	7,288	83.2	1,083	79.8	1,229	81.2	1,069	80.5	799	81.1	4,180

### Family Domain Risk Factor: Poor Family Management

Question	Response	County 2017										County 2019										County 2021									
		6th		8th		10th		12th		Total		6th		8th		10th		12th		Total		6th		8th		10th		12th		Total	
		%	n	%	n	%	n	%	n	%	n	%	n	%	n	%	n	%	n	%	n	%	n	%	n	%	n	%	n	%	n
When I am not at home, one of my parents knows where I am and who I am with.	NO!	2.8	45	3.3	63	2.3	46	4.4	77	3.2	231	3.9	51	4.7	101	4.2	109	4	67	4.2	328	1.2	14	1.7	25	2.3	28	3.6	32	2.1	99
	no	2.4	40	5.7	107	5.7	114	9.6	169	5.9	430	4.2	55	4.7	102	4.6	119	7.7	131	5.3	407	2.6	30	3.4	49	4.7	57	6.7	60	4.2	196
	yes	21.6	353	33.5	631	43.9	882	45.9	804	36.7	2,670	22	287	31	671	38.5	995	41.5	704	34.3	2,657	24.6	279	33.8	484	42.9	522	46.2	411	36.3	1,696
	YES!	73.2	1,195	57.4	1,080	48.2	969	40.1	703	54.2	3,947	69.8	909	59.6	1,292	52.7	1,361	46.8	793	56.2	4,355	71.5	812	61	874	50.1	609	43.5	387	57.4	2,682
If you skipped school, would you be caught by your parents?	NO!	4.5	72	5.6	104	4.9	98	8.2	142	5.8	416	5.6	72	5.8	125	5.8	151	6.9	117	6	465	3.4	38	2.5	35	3.2	39	4.7	42	3.3	154
	no	4.6	74	7.1	132	12.8	255	18.5	320	10.9	781	4.1	53	7	151	10.5	271	16.6	281	9.8	756	3.5	40	5.7	82	7.1	86	10.8	96	6.5	304
	yes	17.5	282	26	483	34.6	691	39.3	679	29.7	2,135	17.5	226	25.2	545	29.7	768	33.7	569	27.3	2,108	22.9	260	31	442	38.4	466	39.2	349	32.5	1,517
	YES!	73.5	1,186	61.3	1,139	47.7	953	33.9	585	53.7	3,863	72.9	942	62	1,341	53.9	1,392	42.7	721	56.9	4,396	70.2	796	60.9	869	51.2	621	45.3	403	57.7	2,689
My parents ask if I've gotten my homework done.	NO!	3.1	51	6.5	121	6.2	124	11.1	193	6.8	489	4.2	55	7.7	167	8.7	225	13.6	230	8.8	677	1.7	19	3.1	44	6.7	82	11.5	102	5.3	247
	no	4.4	72	10.3	193	16	319	25.5	441	14.1	1,025	6.5	85	11.7	253	16.6	430	23	389	15	1,157	5.1	58	10.3	147	17.9	217	20.3	181	12.9	603
	yes	23.3	382	33.8	633	41	820	38.7	670	34.6	2,505	22	286	31	668	36.9	954	37.7	637	32.9	2,545	26.4	301	36.2	519	41.1	499	41.3	368	36.1	1,687
	YES!	69.3	1,138	49.4	925	36.8	735	24.7	427	44.5	3,225	67.2	873	49.6	1,069	37.8	977	25.7	435	43.4	3,354	66.8	762	50.4	722	34.3	417	26.9	239	45.8	2,140
Would your parents know if you did not come home on time?	NO!	3.4	55	4.4	82	4.1	82	5.9	103	4.5	322	4.5	58	5.4	116	5.1	132	5.7	96	5.2	402	1.3	15	2.1	30	2.7	33	4.9	44	2.6	122
	no	7.8	126	13.1	245	13.8	276	14.5	251	12.5	898	6.9	89	10.2	220	12	309	12.9	218	10.9	836	7.5	85	9.1	130	11.1	135	13.8	123	10.2	473
	yes	25.9	419	32.2	601	40	798	44.6	773	35.9	2,591	25.2	324	30.6	658	36.4	939	41.3	696	34	2,617	26.6	300	35.4	505	41.1	498	41	365	35.8	1,668
	YES!	62.9	1,016	50.3	939	42	837	34.9	605	47.1	3,397	63.4	816	53.8	1,159	46.4	1,197	40.1	675	49.9	3,847	64.5	727	53.4	762	45.1	547	40.2	358	51.4	2,394

**Family Domain Risk Factor: Poor Family Management (continued)**

Question	Response	County 2017										County 2019										County 2021									
		6th		8th		10th		12th		Total		6th		8th		10th		12th		Total		6th		8th		10th		12th		Total	
		%	n	%	n	%	n	%	n	%	n	%	n	%	n	%	n	%	n	%	n	%	n	%	n	%	n	%	n	%	n
The rules in my family are clear.	NO!	3.2	51	4.2	78	3.4	67	4.6	80	3.8	276	4.3	55	5.9	128	5.1	132	4.9	82	5.2	397	2.2	25	2.2	31	3.4	41	4.7	42	3	139
	no	6.5	105	10.8	202	10.9	218	12.2	212	10.2	737	7.7	100	10.8	232	10.8	278	12.2	206	10.6	816	6.5	74	10.3	147	11.9	144	12.5	111	10.2	476
	yes	32.5	525	35.8	667	46.3	923	48.1	833	40.9	2,948	30	388	37	797	41.6	1,070	44.8	756	39.1	3,011	35.6	403	41.7	594	49.1	592	47.6	423	43.3	2,012
	YES!	57.8	934	49.2	916	39.4	786	35	606	45	3,242	58	749	46.3	997	42.5	1,095	38.1	643	45.2	3,484	55.7	630	45.7	651	35.6	429	35.1	312	43.5	2,022
If you carried a handgun without your parents' permission, would you be caught by them?	NO!	3.9	61	4.6	84	4.6	91	7.1	122	5	358	6.9	88	6.9	148	6.7	173	7	117	6.9	526	3.3	37	3	43	3.3	40	5.7	50	3.7	170
	no	2.7	43	8	147	9.9	195	11.3	193	8.1	578	2.7	35	6.7	145	9.6	247	12.3	207	8.3	634	1.8	20	5.7	81	8	96	11.5	101	6.4	298
	yes	10.9	173	17.6	324	22	435	27.7	475	19.8	1,407	11.9	152	17.9	385	21.4	550	23.1	387	19.2	1,474	12.7	143	19.5	277	27.1	327	28.2	249	21.5	996
	YES!	82.5	1,307	69.9	1,286	63.5	1,256	53.9	925	67.1	4,774	78.5	1,003	68.5	1,474	62.3	1,600	57.6	967	65.7	5,044	82.2	923	71.7	1,016	61.6	742	54.6	482	68.4	3,163
If you drank some beer, wine, or hard liquor (such as vodka, whiskey, gin, or rum) without your parents' permission, would you be caught by them?	NO!	6	93	8	147	6.8	134	12.3	210	8.3	584	9.1	116	10.6	226	10.6	272	12.8	216	10.8	830	7.4	82	8	113	8.8	106	11.7	104	8.8	405
	no	4.7	74	17.8	325	29.4	577	38.3	656	23.1	1,632	4.7	60	12.9	277	23.7	609	27.6	465	18.4	1,411	5.4	60	11.7	166	22.9	275	31.2	277	16.9	778
	yes	12.2	190	21.6	395	28	549	26.4	452	22.5	1,586	13.4	170	21.5	461	26.4	678	28	472	23.2	1,781	15.7	174	25.3	358	29.1	350	31.2	277	25.1	1,159
	YES!	77.1	1,203	52.6	961	35.8	703	23.1	395	46.2	3,262	72.8	926	55	1,178	39.3	1,009	31.5	530	47.5	3,643	71.6	795	55	779	39.1	470	25.8	229	49.3	2,273
My family has clear rules about alcohol and drug use.	NO!	3.4	53	3.8	70	3.5	68	5	87	3.9	278	6.8	86	6.7	143	5.2	134	5.4	91	5.9	454	4	45	4.9	69	4.9	59	6.5	58	5	231
	no	4.3	66	9	165	12	237	16	276	10.5	744	4.3	54	8.5	182	10.8	277	14.2	240	9.8	753	6.4	71	7.3	103	14.4	173	15	133	10.4	480
	yes	13.9	216	24.7	456	36.3	715	40.9	705	29.5	2,092	13.1	167	23	495	31.7	816	35.8	604	27.1	2,082	17.5	195	25.4	360	34.2	410	41.6	369	28.9	1,334
	YES!	78.4	1,217	62.5	1,152	48.2	948	38.1	656	56.1	3,973	75.8	963	61.9	1,330	52.3	1,347	44.5	751	57.2	4,391	72.1	805	62.5	888	46.4	556	36.8	326	55.7	2,575

Family Domain Protective Factor: Family Attachment																															
Question	Response	County 2017										County 2019										County 2021									
		6th		8th		10th		12th		Total		6th		8th		10th		12th		Total		6th		8th		10th		12th		Total	
		%	n	%	n	%	n	%	n	%	n	%	n	%	n	%	n	%	n	%	n	%	n	%	n	%	n	%	n	%	n
Do you feel very close to your mother?	NO!	3	50	5.2	99	5.6	113	7.4	129	5.3	391	3.9	51	6.8	149	7.5	196	7.7	131	6.8	527	1.8	21	3.3	48	6.7	81	8.2	73	4.7	223
	no	3.2	54	8	153	10.6	214	11	192	8.3	613	5.5	72	8.8	192	9.6	249	11.3	193	9.1	706	4.8	56	8.8	127	12.4	150	12.7	113	9.5	446
	yes	16.1	268	26.6	505	29.7	601	34.2	599	26.9	1,973	18.6	244	26.9	587	33.6	873	32.6	555	29	2,259	22.7	264	32.5	468	35.7	433	34.8	310	31.3	1,475
	YES!	77.7	1,294	60.2	1,145	54.1	1,094	47.5	832	59.5	4,365	72	945	57.5	1,255	49.3	1,284	48.3	822	55.2	4,306	70.7	821	55.3	797	45.2	548	44.4	396	54.4	2,562
Do you feel very close to your father?	NO!	10	162	13.9	259	14.5	287	14.7	253	13.4	961	11.4	148	14.6	316	16.1	416	17.3	292	15.1	1,172	6.8	78	10.8	155	14.3	172	14.2	126	11.3	531
	no	9.1	147	13.5	252	15.3	303	17.4	300	13.9	1,002	11.1	144	15.1	327	16.4	422	17.8	301	15.4	1,194	8.7	100	13.2	190	18.8	226	19.4	173	14.7	689
	yes	22.2	358	27.7	517	32.9	654	35.7	615	29.8	2,144	21.9	283	27.5	598	30.9	797	33.3	563	29	2,241	24.7	285	31.7	454	34	409	36.1	321	31.4	1,469
	YES!	58.6	945	45	840	37.4	742	32.3	556	42.9	3,083	55.6	720	42.8	930	36.7	946	31.7	536	40.5	3,132	59.8	690	44.3	635	32.9	396	30.3	270	42.5	1,991
Do you share your thoughts and feelings with your mother?	NO!	8.7	143	12	227	11.6	232	12.1	211	11.2	813	9.4	123	12.8	278	11.5	298	11.1	189	11.4	888	5.6	64	10.1	145	11.8	143	11.2	100	9.7	452
	no	11.3	185	22.1	419	23.9	478	22.1	386	20.1	1,468	15.7	206	22.6	491	23.2	600	24.6	418	22.1	1,715	18.7	215	23.1	331	22.9	277	22.9	204	22	1,027
	yes	30.6	502	31.9	606	35.6	711	34.7	607	33.3	2,426	30.6	400	32.7	710	36.7	951	32.9	558	33.7	2,619	33.4	383	35.1	502	38.9	470	39.2	350	36.4	1,705
	YES!	49.5	812	34	646	29	579	31.2	546	35.4	2,583	44.3	579	31.9	693	28.6	741	31.3	531	32.8	2,544	42.3	486	31.6	452	26.3	318	26.7	238	31.9	1,494
Do you share your thoughts and feelings with your father?	NO!	17.2	273	23.1	428	22.3	437	21.3	366	21.1	1,504	18.7	242	21.3	462	21.8	561	22.6	381	21.3	1,646	12.3	140	17.8	253	20.7	249	19.8	177	17.6	819
	no	21.5	341	28.2	523	30.7	601	32.1	550	28.3	2,015	22.1	287	28.6	619	30.4	783	30.4	513	28.5	2,202	24.8	283	28.4	405	31.2	376	30.2	270	28.6	1,334
	yes	28.1	445	28.5	529	30.5	598	29.8	511	29.3	2,083	27.5	356	27.6	598	29.8	768	29.3	495	28.7	2,217	34.6	395	32	456	31.9	384	33.4	298	32.9	1,533
	YES!	33.2	527	20.2	375	16.5	323	16.8	289	21.3	1,514	31.7	411	22.4	485	18	465	17.8	300	21.5	1,661	28.2	322	21.8	311	16.2	195	16.6	148	20.9	976

Family Domain Protective Factor: Opportunities for Prosocial Involvement																															
Question	Response	County 2017										County 2019										County 2021									
		6th		8th		10th		12th		Total		6th		8th		10th		12th		Total		6th		8th		10th		12th		Total	
		%	n	%	n	%	n	%	n	%	n	%	n	%	n	%	n	%	n	%	n	%	n	%	n	%	n	%	n	%	n
My parents ask me what I think before most family decisions affecting me are made	NO!	17	255	13.9	256	10.7	212	12	211	13.2	934	16.8	214	16.4	353	13.9	360	15.1	257	15.3	1,184	12.6	140	12	171	13.9	169	14.8	133	13.2	613
	no	20.4	306	22.4	411	24.9	494	24.9	437	23.3	1,648	19.8	253	21.7	467	24.3	629	24.8	421	22.9	1,770	20.4	226	20.4	291	27.1	329	24.3	218	22.9	1,064
	yes	37.7	566	43.2	794	45.4	900	48.2	844	43.9	3,104	38.7	493	41.8	899	43.2	1,118	42.1	716	41.8	3,226	45.2	502	45.8	652	43.8	533	43.5	391	44.7	2,078
	YES!	24.9	373	20.5	376	18.9	375	14.8	260	19.6	1,384	24.7	315	20.1	432	18.6	482	18	306	19.9	1,535	21.8	242	21.8	311	15.2	185	17.4	156	19.2	894
If I had a personal problem, I could ask my mom or dad for help	NO!	7.4	123	10	192	9.2	186	9.5	167	9.1	668	8.5	110	13.2	286	11.4	296	11.4	194	11.4	886	6.5	75	9.5	136	11.6	141	10.6	95	9.5	447
	no	5.3	89	12.3	235	13	262	13.8	243	11.3	829	7.3	94	12.4	268	14.8	384	14.2	242	12.7	988	8.9	102	12.8	182	14.3	174	14	126	12.5	584
	yes	27.5	459	36.7	704	42.8	864	46.1	811	38.5	2,838	29.5	382	35.4	768	40.1	1,043	41.5	706	37.3	2,899	34.7	399	38.5	549	44.1	536	44.4	399	40.2	1,883
	YES!	59.8	998	41	785	35	707	30.7	540	41.1	3,030	54.8	710	39.1	847	33.8	878	32.9	559	38.5	2,994	49.9	573	39.2	560	30	364	31	278	37.9	1,775
My parents give me lots of chances to do fun things with them	NO!	5.7	94	7.4	141	6.2	124	8.2	144	6.9	503	7.4	96	10.3	223	8.8	227	10.2	173	9.3	719	4	45	5.4	77	7.7	93	9.9	89	6.5	304
	no	10.6	176	14.9	282	17.3	347	17.7	309	15.2	1,114	9.5	123	14.2	308	15.3	397	17.6	298	14.5	1,126	10.4	118	12.6	181	15.7	190	16.8	150	13.7	639
	yes	32.4	538	38.1	723	45.1	905	47.2	826	40.9	2,992	34.3	444	38.3	828	44.5	1,152	42.9	728	40.7	3,152	39.3	448	42.8	613	47.6	577	42.3	379	43.1	2,017
	YES!	51.3	852	39.6	752	31.5	632	26.9	471	37	2,707	48.7	630	37.1	803	31.5	815	29.4	499	35.5	2,747	46.4	528	39.1	560	29.1	353	30.9	277	36.7	1,718

### Family Domain Protective Factor: Rewards for Prosocial Involvement

Question	Response	County 2017										County 2019										County 2021									
		6th		8th		10th		12th		Total		6th		8th		10th		12th		Total		6th		8th		10th		12th		Total	
		%	n	%	n	%	n	%	n	%	n	%	n	%	n	%	n	%	n	%	n	%	n	%	n	%	n	%	n	%	n
My parents notice when I am doing a good job and let me know about it	Never or Almost Never	6.6	109	10.4	199	10.7	216	12.9	227	10.2	751	7	91	11.6	253	12.2	319	14.4	245	11.6	908	4.7	55	8.9	129	13.6	167	12.7	115	9.8	466
	Sometimes	23	383	26.2	500	29.2	592	30.6	538	27.4	2,013	22.8	297	27.6	603	32.5	847	31.6	539	29.3	2,286	23.8	279	29	420	35.2	432	35.9	325	30.6	1,456
	Often	24	399	29.1	556	30.7	622	31.9	560	29	2,137	29.4	384	31.3	684	29.3	764	28	477	29.6	2,309	31.9	373	31.9	462	30.7	377	29.1	264	31	1,476
	All the time	46.5	773	34.3	655	29.5	598	24.5	431	33.4	2,457	40.8	533	29.4	642	26	678	26.1	445	29.5	2,298	39.6	463	30.3	439	20.5	252	22.3	202	28.5	1,356
How often do your parents tell you they're proud of you for something you've done?	Never or Almost Never	7.7	127	11.1	210	12.2	247	15.2	266	11.6	850	8	104	13	283	15.2	396	15	255	13.4	1,038	5.3	62	11.7	169	15.6	191	16.5	149	12	571
	Sometimes	19.5	323	24.6	466	29.4	595	30.5	535	26.2	1,919	19.5	254	27.2	590	30.1	783	32.7	556	28.1	2,183	21.6	255	28.6	414	35.2	431	32.8	296	29.4	1,396
	Often	26.7	442	30.1	570	29.6	599	30.3	531	29.2	2,142	29.7	387	30	652	29.5	768	26.8	455	29.1	2,262	32.9	388	31.4	455	27.8	341	27.2	246	30.1	1,430
	All the time	46.2	766	34.2	648	28.8	583	24.1	423	33	2,420	42.8	557	29.7	645	25.1	653	25.4	432	29.4	2,287	40.2	473	28.3	410	21.4	262	23.5	212	28.5	1,357
Do you enjoy spending time with your mother?	NO!	1.9	31	4.3	81	4.8	97	5.7	100	4.2	309	3	39	5.1	111	5.6	144	5.1	87	4.9	381	0.8	9	2	29	4.6	56	6.5	58	3.2	152
	no	2.3	38	3.8	71	6.5	130	7.2	126	5	365	2.5	33	5.1	110	6.1	159	7.4	125	5.5	427	1.9	22	4.7	67	6.7	81	6.9	61	4.9	231
	yes	19.1	314	32.8	621	38.5	772	43.5	759	33.8	2,466	22.3	291	34.3	747	40.8	1,058	42.1	712	36.2	2,808	23.7	274	37.1	530	44.5	539	45.5	405	37.3	1,748
	YES!	76.7	1,264	59.1	1,119	50.1	1,004	43.5	759	56.9	4,146	72.1	940	55.5	1,207	47.5	1,232	45.4	768	53.4	4,147	73.6	849	56.2	803	44.1	534	41.1	366	54.5	2,552
Do you enjoy spending time with your father?	NO!	7	112	10.6	196	10.7	211	11.2	192	10	711	8.5	110	11.1	239	12	308	13.6	228	11.5	885	5.2	59	6.9	98	9.4	113	10.8	96	7.9	366
	no	4.4	71	7	129	8	158	10.6	181	7.6	539	5	64	7.5	162	8	205	11	184	8	615	3.6	41	7.2	102	9.4	113	10.6	94	7.5	350
	yes	19.5	311	30.4	561	38	747	41.4	708	32.7	2,327	22.7	293	33.5	722	39.9	1,026	39.5	662	35.1	2,703	23.5	268	34.1	486	42.4	511	45	399	35.7	1,664
	YES!	69	1,102	52.1	962	43.3	851	36.7	628	49.8	3,543	63.8	824	48	1,035	40.1	1,032	36	604	45.4	3,495	67.8	774	51.9	739	38.8	467	33.5	297	48.9	2,277

## Peer-Individual Risk Factor: Attitudes Favorable Toward Antisocial Behavior and Drug Use

Question	Response	County 2017										County 2019										County 2021									
		6th		8th		10th		12th		Total		6th		8th		10th		12th		Total		6th		8th		10th		12th		Total	
		%	n	%	n	%	n	%	n	%	n	%	n	%	n	%	n	%	n	%	n	%	n	%	n	%	n	%	n	%	n
How wrong do you think it is for someone your age to stay away from school all day when their parents think they are at school?	Not Wrong at All	4.1	66	5.4	100	5.1	100	6	102	5.2	368	6.6	84	7.3	154	6.8	173	7.4	123	7	534	3.9	44	4.8	69	5.1	62	5.8	51	4.9	226
	A Little Bit Wrong	5.2	84	12.6	234	15	293	22	376	13.8	987	6.8	87	12.5	262	18	457	21.8	363	15.4	1,169	8.3	93	14.4	205	22.2	268	24.6	216	16.9	782
	Wrong	19.6	315	30.5	566	36	704	37.2	637	31.2	2,222	22.2	285	30.6	642	33.8	858	34.4	574	31.1	2,359	28.3	317	38.1	544	37.9	458	36.6	321	35.4	1,640
	Very wrong	71	1,141	51.5	956	43.9	860	34.9	597	49.8	3,554	64.4	826	49.6	1,042	41.3	1,047	36.4	607	46.4	3,522	59.4	665	42.7	610	34.8	421	33	289	42.8	1,985
How wrong do you think it is for someone your age to take a handgun to school?	Not Wrong at All	3	48	4.2	78	3.5	68	3.5	60	3.6	254	6.5	83	5.4	114	4.4	113	4.6	77	5.1	387	2.8	31	3.4	49	2.7	32	3.1	27	3	139
	A Little Bit Wrong	0.9	15	1.5	28	1.6	31	1.5	25	1.4	99	0.9	11	1.4	30	1.8	46	1.5	25	1.5	112	0.8	9	1	14	1.1	13	1.6	14	1.1	50
	Wrong	3.1	49	5.8	107	6.3	124	6.2	106	5.4	386	3.6	46	5.5	116	5.3	135	4.9	81	5	378	5	56	4.4	62	5.1	61	3.5	31	4.5	210
	Very wrong	93	1,489	88.5	1,647	88.6	1,734	88.8	1,516	89.6	6,386	89.1	1,144	87.6	1,836	88.4	2,246	89	1,485	88.4	6,711	91.4	1,018	91.2	1,300	91.2	1,099	91.8	802	91.4	4,219
How wrong do you think it is for someone your age to steal anything worth more than \$5?	Not Wrong at All	3.7	59	5.4	100	5.1	100	4	69	4.6	328	6.9	88	7.1	148	5.9	149	5.8	97	6.4	482	3.3	37	4.7	67	5.1	62	4.6	40	4.5	206
	A Little Bit Wrong	6.2	100	11.9	221	12.3	239	9.8	167	10.2	727	7.7	99	12.6	264	15.2	385	11.3	189	12.4	937	8.9	99	14.9	213	19.8	238	17.3	151	15.2	701
	Wrong	21.2	341	29.9	553	31.8	619	32.7	558	29.1	2,071	24	307	30.1	629	32.4	821	30.4	507	29.9	2,264	30	335	34.8	496	36.8	443	34.7	303	34.1	1,577
	Very wrong	68.9	1,109	52.8	976	50.7	986	53.4	911	56	3,982	61.4	786	50.2	1,050	46.5	1,176	52.4	874	51.3	3,886	57.8	645	45.5	649	38.3	461	43.4	379	46.2	2,134
How wrong do you think it is for someone your age to pick a fight with someone?	Not Wrong at All	6	96	8.9	165	7.4	143	5.5	93	7	497	8.7	111	8.6	181	8	202	6.6	110	8	604	4.5	50	6.5	92	5.9	71	5.9	51	5.7	264
	A Little Bit Wrong	10.6	170	20.8	386	19.6	381	19.6	333	17.9	1,270	12	153	19.6	411	21.3	539	18.8	313	18.7	1,416	15.4	170	23.4	333	27.4	329	19.3	168	21.7	1,000
	Wrong	27.1	434	32	593	35.5	690	35.1	597	32.6	2,314	27.1	346	31.3	657	33.7	851	35.9	596	32.4	2,450	33.6	372	35.4	503	36	433	39.2	341	35.9	1,649
	Very wrong	56.3	902	38.3	709	37.6	730	39.9	680	42.5	3,021	52.3	668	40.4	848	37	936	38.7	643	40.9	3,095	46.5	514	34.7	494	30.7	369	35.6	309	36.7	1,686
How wrong do you think it is for someone your age to attack someone with the idea of seriously hurting them?	Not Wrong at All	3.9	63	5	92	4.4	85	3.9	66	4.3	306	6.8	87	6.6	138	5.3	134	5.5	91	5.9	450	3.9	43	3.8	54	3.3	40	3.8	33	3.7	170
	A Little Bit Wrong	2.2	35	5.2	96	5.3	104	5.9	101	4.7	336	2.6	33	4.4	93	6.2	156	4.6	76	4.7	358	3.2	36	4.4	62	6.9	83	5.5	48	5	229
	Wrong	10.1	162	18.9	349	21.8	425	19.6	334	17.9	1,270	10.5	135	18.1	379	19.1	483	19.3	320	17.4	1,317	13.8	153	21.4	304	23.2	280	18.7	162	19.5	899
	Very wrong	83.7	1,339	70.9	1,308	68.5	1,334	70.6	1,204	73.1	5,185	80.1	1,025	70.9	1,486	69.5	1,762	70.7	1,175	71.9	5,448	79.1	880	70.5	1,002	66.6	803	72	625	71.8	3,310
How wrong do you think it is for someone your age to drink beer, wine, or hard liquor (for example, vodka, whiskey, gin, or rum) regularly?	Not Wrong at All	3.4	55	5.4	100	5.6	108	7.8	133	5.6	396	6.7	86	6.6	139	7	178	8	133	7.1	536	3.3	37	3.7	52	5.4	65	8.9	77	5	231
	A Little Bit Wrong	1.9	31	6.9	128	14.7	285	18.6	317	10.7	761	2.1	27	7.6	160	14.6	370	15.8	263	10.8	820	2.2	25	6.8	97	15.5	187	18.5	161	10.2	470
	Wrong	9	144	19.5	360	27.2	529	30.8	526	22	1,559	9.1	117	19.8	414	25	633	27.5	457	21.4	1,621	10.2	113	19.4	276	27	325	27.5	239	20.7	953
	Very wrong	85.6	1,365	68.2	1,262	52.5	1,021	42.8	730	61.7	4,378	82	1,050	66	1,383	53.4	1,353	48.7	811	60.7	4,597	84.3	937	70.2	999	52.1	627	45.1	392	64.1	2,955
How wrong do you think it is for someone your age to smoke cigarettes?	Not Wrong at All	3.2	51	4.5	82	3.9	75	6.5	111	4.5	319	6.6	84	6.6	138	5.3	134	6.5	108	6.1	464	3.1	34	3.7	53	3.9	47	6.1	53	4.1	187
	A Little Bit Wrong	2.6	41	4	74	7	137	9.7	165	5.9	417	2	26	3.3	69	6.5	165	7.1	119	5	379	2.9	32	4.9	69	8.8	105	11.4	99	6.6	305
	Wrong	9.8	157	16.7	307	19.5	380	22.7	386	17.4	1,230	9.3	119	16.5	345	19.1	483	21.9	365	17.3	1,312	11	122	18.3	260	27.9	334	26	226	20.5	942
	Very wrong	84.4	1,346	74.8	1,375	69.6	1,353	61.1	1,041	72.2	5,115	82.1	1,047	73.7	1,544	69.1	1,751	64.4	1,073	71.5	5,415	83.1	926	73.1	1,037	59.5	713	56.6	492	68.8	3,168
How wrong do you think it is for someone your age to use LSD, cocaine, amphetamines or another illegal drug?	Not Wrong at All	2.9	45	3.9	71	4	78	4.7	80	3.9	274	6.5	82	6.1	127	5.1	129	6	100	5.8	438	2.8	31	3.6	51	3.7	44	5.3	46	3.7	172
	A Little Bit Wrong	0.5	8	2.5	46	3.4	66	6	103	3.2	223	0.6	8	2.1	45	5.3	133	5.2	87	3.6	273	0.9	10	1.8	26	5.3	64	6.1	53	3.3	153
	Wrong	4	62	8.7	160	13	252	14.8	253	10.3	727	4.2	53	10.4	219	13.9	350	15.2	252	11.6	874	6	66	9.7	138	16.2	195	15.7	136	11.6	535
	Very wrong	92.7	1,452	84.9	1,562	79.5	1,540	74.4	1,269	82.6	5,823	88.7	1,128	81.4	1,706	75.8	1,915	73.5	1,220	79	5,969	90.3	997	84.8	1,204	74.8	898	73	634	81.3	3,733

**Peer-Individual Risk Factor: Attitudes Favorable Toward Antisocial Behavior and Drug Use (continued)**

Question	Response	County 2017										County 2019										County 2021									
		6th		8th		10th		12th		Total		6th		8th		10th		12th		Total		6th		8th		10th		12th		Total	
		%	n	%	n	%	n	%	n	%	n	%	n	%	n	%	n	%	n	%	n	%	n	%	n	%	n	%	n	%	n
How wrong do you think it is for someone your age to use marijuana?	Not Wrong at All	3.5	55	8.5	156	17.4	337	26.2	446	14.1	994	6.8	86	9.5	200	16.8	424	24.1	401	14.7	1,111	3.3	36	6.3	89	14.5	175	24.5	213	11.2	513
	A Little Bit Wrong	2.2	34	9.7	178	21.4	416	25.3	431	15	1,059	2.4	31	9.5	200	19.3	488	22.3	371	14.4	1,090	2.5	27	7.3	103	17.7	213	25.3	220	12.3	563
	Wrong	6.3	100	14	259	17.8	345	17.3	295	14.1	999	6.1	78	14.2	298	19.6	495	18.3	304	15.5	1,175	8.3	91	14.7	209	21.9	263	18	156	15.7	719
	Very wrong	88	1,389	67.8	1,251	43.5	844	31.1	530	56.8	4,014	84.7	1,077	66.7	1,397	44.4	1,123	35.4	589	55.4	4,186	85.9	936	71.8	1,019	45.9	552	32.2	280	60.8	2,787

**Peer-Individual: Friend/Peer Perception of Use**

Question	Response	County 2017										County 2019										County 2021									
		6th		8th		10th		12th		Total		6th		8th		10th		12th		Total		6th		8th		10th		12th		Total	
		%	n	%	n	%	n	%	n	%	n	%	n	%	n	%	n	%	n	%	n	%	n	%	n	%	n	%	n	%	n
How do you feel about someone your age having one or two drinks of an alcoholic beverage (beer, wine, hard liquor) nearly every day?	Strongly disapprove	76.3	1,489	61.4	1,280	47.9	1,044	40.7	780	56.5	4,593	77.7	1,197	65.8	1,639	51	1,447	48.5	938	59.3	5,221	80.8	1,061	71.5	1,099	57.6	749	50.6	492	66.4	3,401
	Somewhat disapprove	6.3	123	13.1	273	18.8	410	20.3	389	14.7	1,195	7.7	119	12.4	308	18.6	527	20.4	395	15.3	1,349	6.9	91	12.4	190	17.8	231	17.2	167	13.3	679
	Neither approve or disapprove	3.5	69	13.2	276	21.4	467	26.1	500	16.1	1,312	4.9	76	11.4	283	21.4	608	22.2	430	15.9	1,397	4.4	58	10	154	18.1	236	23.1	225	13.1	673
	Approve	0.7	13	1.7	36	2.3	51	5.8	111	2.6	211	0.8	12	1.8	44	3	85	3.7	72	2.4	213	0.3	4	1	16	1.8	23	4.6	45	1.7	88
	Don't know/ Can't say	13.2	257	10.6	221	9.5	208	7.2	138	10.1	824	8.9	137	8.7	218	6.1	172	5.2	101	7.1	628	7.5	99	5	77	4.8	62	4.5	44	5.5	282
How do you feel about someone your age smoking one or more packs of cigarettes a day?	Strongly disapprove	87.2	1,690	82.7	1,722	78.6	1,711	76.3	1,465	81.2	6,588	88.6	1,354	84	2,075	78.9	2,233	77.8	1,502	81.8	7,164	90.1	1,173	85.6	1,302	80.4	1,039	75.9	737	83.6	4,251
	Somewhat disapprove	2.5	49	5.5	114	8.9	194	9	172	6.5	529	2.7	41	5.7	141	8.1	229	9	173	6.7	584	2.5	33	5.9	90	9	116	10.7	104	6.7	343
	Neither approve or disapprove	2.1	41	5.4	112	6.8	149	9.3	179	5.9	481	2.6	39	4.3	107	8	227	8.9	171	6.2	544	1.7	22	4.5	69	7.1	92	8.4	82	5.2	265
	Approve	0.2	4	0.6	13	0.5	11	0.9	17	0.6	45	0.3	5	0.4	11	0.5	14	0.6	11	0.5	41	0.2	3	0.1	2	0.5	7	0.5	5	0.3	17
	Don't know/ Can't say	8	155	5.8	121	5.1	111	4.5	86	5.8	473	5.9	90	5.5	137	4.5	128	3.8	74	4.9	429	5.5	71	3.8	58	3	39	4.4	43	4.1	211
How do you feel about someone your age using marijuana once a month or more?	Strongly disapprove	84.1	1,607	66.3	1,374	39.6	859	29.1	558	54.5	4,398	84.7	1,289	68.6	1,691	44	1,245	34.7	669	56	4,894	85.3	1,098	74.3	1,126	50.7	654	34	329	63.4	3,207
	Somewhat disapprove	3.7	71	9.7	201	13.8	298	13.3	256	10.2	826	4.1	62	8.9	220	14.8	417	12.9	248	10.8	947	5	64	9.6	145	15	194	12.2	118	10.3	521
	Neither approve or disapprove	2.8	53	12.1	251	26.7	579	31.8	609	18.5	1,492	3.5	54	10.9	270	24.2	683	32.2	621	18.6	1,628	2.7	35	8.8	134	21.6	279	30.8	298	14.7	746
	Approve	0.7	13	4.2	88	12.3	266	19.5	374	9.2	741	1.1	16	4.8	118	11.1	313	15.4	297	8.5	744	0.7	9	2.7	41	9	116	18.6	180	6.8	346
	Don't know/ Can't say	8.7	166	7.6	158	7.6	165	6.3	121	7.6	610	6.6	101	6.8	167	6	169	4.9	94	6.1	531	6.3	81	4.6	69	3.6	47	4.3	42	4.7	239
How do you feel about someone your age using prescription drugs not prescribed to them?	Strongly disapprove	78.7	1,489	71.5	1,473	66.8	1,447	66.2	1,262	70.7	5,671	83.2	1,266	76.5	1,883	68.8	1,941	69.5	1,340	73.6	6,430	82.5	1,063	77.8	1,182	71.9	925	70.2	678	76	3,848
	Somewhat disapprove	7.6	143	10.8	223	14.4	311	15.5	296	12.1	973	5.2	79	9.8	242	14.1	398	13.8	267	11.3	986	7.7	99	11.7	178	15	193	13.4	129	11.8	599
	Neither approve or disapprove	3.9	73	9.4	193	11.1	240	11.8	224	9.1	730	3.9	59	6.5	161	11.2	315	11.3	218	8.6	753	3.1	40	5.7	86	8.7	112	10.4	100	6.7	338
	Approve	0.4	8	0.8	17	0.5	11	0.7	13	0.6	49	0.5	7	0.7	17	0.7	19	0.6	11	0.6	54	0.2	2	0.5	7	0.7	9	1.2	12	0.6	30
	Don't know/ Can't say	9.4	178	7.5	154	7.2	156	5.8	111	7.5	599	7.2	110	6.5	160	5.2	148	4.8	92	5.8	510	6.6	85	4.3	66	3.7	48	4.9	47	4.9	246
How wrong do your friends feel it would be for YOU to have one or two drinks of an alcoholic beverage nearly every day?	Not Wrong at All	7.5	115	9.4	172	11.8	232	17.1	290	11.5	809	11.4	143	12.9	275	14.2	361	16.9	284	14	1,063	8.5	95	9.5	134	11.4	135	15.1	132	10.8	496
	A Little Bit Wrong	5	76	12.2	223	20.2	399	23.8	404	15.7	1,102	5.4	67	11.5	245	18	459	19	319	14.3	1,090	4.9	55	9.5	134	18.7	221	24.8	217	13.7	627
	Wrong	16.1	246	23.9	437	27.1	535	26.1	442	23.6	1,660	12.7	159	19.7	422	23.9	609	26.3	443	21.4	1,633	13.6	152	23.5	331	27	319	23.1	202	21.9	1,004
	Very wrong	71.4	1,089	54.4	994	40.9	808	32.9	558	49.1	3,449	70.5	883	55.9	1,195	43.9	1,118	37.8	637	50.3	3,833	72.9	814	57.4	808	42.8	505	37	324	53.5	2,451

**Peer-Individual: Friend/Peer Perception of Use (continued)**

Question	Response	County 2017										County 2019										County 2021									
		6th		8th		10th		12th		Total		6th		8th		10th		12th		Total		6th		8th		10th		12th		Total	
		%	n	%	n	%	n	%	n	%	n	%	n	%	n	%	n	%	n	%	n	%	n	%	n	%	n	%	n	%	n
How wrong do your friends feel it would be for YOU to use tobacco?	Not Wrong at All	7.7	116	8.2	150	9.1	179	13.7	231	9.7	676	11	136	11.4	243	10.9	276	12.6	211	11.4	866	8	89	9.6	135	9.2	108	14.2	124	10	456
	A Little Bit Wrong	2.2	33	6.4	116	10.3	203	13	220	8.2	572	2.2	27	7.6	163	11.2	283	12.5	210	9	683	2.9	32	6.8	96	11.7	137	17.7	155	9.2	420
	Wrong	10.4	158	19.1	349	25.5	501	24.9	421	20.4	1,429	9.7	120	16.9	360	22.9	580	24.8	416	19.5	1,476	10.8	120	19.1	269	25.4	298	22.9	200	19.5	887
	Very wrong	79.7	1,208	66.3	1,211	55.1	1,084	48.4	817	61.7	4,320	77.1	954	64.1	1,366	55.1	1,398	50.2	843	60.1	4,561	78.2	866	64.4	905	53.7	630	45.2	395	61.3	2,796
How wrong do your friends feel it would be for YOU to use marijuana?	Not Wrong at All	7.1	105	12.4	225	23	450	35	590	19.7	1,370	11.6	143	15.7	335	23.7	600	31.1	523	21.1	1,601	8	88	11.4	160	18	211	34.8	303	16.8	762
	A Little Bit Wrong	2.2	33	10.3	188	19.3	378	21.9	369	13.9	968	2.8	34	10.7	229	18.7	473	20.6	346	14.3	1,082	2.9	32	8.4	118	17.8	209	21.8	190	12.1	549
	Wrong	8.7	129	14.7	268	17.7	347	16	269	14.6	1,013	9.1	112	13.2	282	17.4	441	17.7	298	14.9	1,133	9.3	102	16	225	19.6	230	14.4	125	15	682
	Very wrong	82.1	1,221	62.6	1,139	40	783	27.1	457	51.8	3,600	76.6	945	60.4	1,288	40.3	1,022	30.5	512	49.7	3,767	79.8	876	64.1	900	44.6	524	29	253	56.2	2,553
How wrong do your friends feel it would be for YOU to use prescription drugs not prescribed to you?	Not Wrong at All	6.7	100	7.5	137	8.2	160	9.1	153	7.9	550	11.8	145	11.8	252	9.4	237	9.6	161	10.5	795	7.8	85	9.4	132	7	82	9.9	86	8.5	385
	A Little Bit Wrong	3.1	46	6.3	115	8.6	168	11.2	190	7.4	519	3.7	46	6.3	134	9.3	236	9.2	154	7.5	570	3.9	43	5.5	77	8.8	103	11.6	100	7.1	323
	Wrong	12.5	188	17.7	321	21.7	426	23.6	398	19.1	1,333	9.5	117	15.8	337	20.8	524	22.3	373	17.9	1,351	10.7	117	17.5	245	23.6	275	22	190	18.3	827
	Very wrong	77.8	1,169	68.4	1,242	61.6	1,209	56.1	948	65.5	4,568	74.9	921	66	1,405	60.5	1,528	58.9	985	64.1	4,839	77.6	851	67.5	944	60.5	705	56.5	489	66.1	2,989

**Peer-Individual Risk Factor: Perceived Risk of Drug Use**

Question	Response	County 2017										County 2019										County 2021									
		6th		8th		10th		12th		Total		6th		8th		10th		12th		Total		6th		8th		10th		12th		Total	
		%	n	%	n	%	n	%	n	%	n	%	n	%	n	%	n	%	n	%	n	%	n	%	n	%	n	%	n	%	n
How much do you think people risk harming themselves if they take one or two drinks of an alcoholic beverage (beer, wine, hard liquor) nearly every day?	No risk	25	393	15.2	281	12.9	254	12.6	217	16.1	1,145	27.1	344	19.8	414	15.8	401	15.6	261	18.8	1,420	19.2	212	15.2	215	12.3	148	12.7	110	14.9	685
	Slight risk	14.1	221	19.3	357	20	393	22	379	19	1,350	14.9	189	15.5	325	17.1	435	19.1	318	16.7	1,267	17	187	19.7	278	19.8	239	19	165	18.9	869
	Moderate risk	21.4	335	27.2	502	31.4	618	31.4	540	28.1	1,995	20.4	259	26.5	554	28.6	725	28.5	476	26.6	2,014	26.6	293	30.5	430	32.5	392	30.6	266	30.1	1,381
	Great risk	39.5	620	38.2	705	35.7	701	34	584	36.8	2,610	37.7	479	38.3	801	38.5	977	36.8	613	37.9	2,870	37.2	410	34.6	489	35.5	428	37.7	328	36.1	1,655
How much do you think people risk harming themselves if they take five or more drinks of an alcoholic beverage (beer, wine, hard liquor) once or twice a week?	No risk	24	373	13.2	243	11.8	231	11.4	196	14.8	1,043	27.9	352	18.3	383	14.1	356	13.7	228	17.5	1,319	17.7	193	13.9	196	10.2	123	10.4	90	13.2	602
	Slight risk	11	171	14.2	260	16	315	17.9	307	14.9	1,053	11.4	144	12.5	261	14.4	365	16.5	275	13.8	1,045	12.3	134	13	183	13.7	165	17.3	150	13.8	632
	Moderate risk	23.7	368	30.8	566	32	629	34.3	588	30.4	2,151	21.6	272	27.8	582	30.5	772	30.2	503	28.2	2,129	26.9	294	32.2	454	33.9	409	33.9	294	31.7	1,451
	Great risk	41.2	640	41.8	767	40.1	788	36.4	625	39.9	2,820	39	492	41.4	866	41	1,037	39.5	658	40.5	3,053	43.1	471	40.8	575	42.3	510	38.5	334	41.3	1,890
How much do you think people risk harming themselves if they smoke one or more packs of cigarettes per day?	No risk	23.8	370	13.2	242	11.1	217	11.6	200	14.6	1,029	27.3	346	18.7	392	13.6	343	14.4	239	17.5	1,320	17.1	186	13.6	191	9.2	110	10.6	92	12.7	579
	Slight risk	5.7	89	6.9	127	8.6	169	11.1	191	8.1	576	5	64	6.3	131	7.8	196	9.8	163	7.3	554	7.9	86	7.6	106	10	120	11.6	100	9	412
	Moderate risk	13.4	209	17	312	17.2	337	17.7	304	16.4	1,162	13.1	166	16.8	351	16.5	417	16.9	281	16.1	1,215	15.2	166	17.6	247	21.5	258	18.8	162	18.3	833
	Great risk	57.1	889	62.9	1,155	63.1	1,234	59.5	1,023	60.9	4,301	54.6	692	58.2	1,218	62.1	1,568	59	982	59.1	4,460	59.8	651	61.2	857	59.3	712	59	510	59.9	2,730
How much do you think people risk harming themselves if they try marijuana once or twice?	No risk	26.9	410	24.8	453	38	743	50.6	863	35.2	2,469	31.3	393	27.6	575	37.7	950	44.5	740	35.3	2,658	22.3	238	25.5	358	33.5	404	48.1	417	31.2	1,417
	Slight risk	19.1	292	27.7	507	28.1	550	25.2	430	25.4	1,779	18.7	235	24.9	520	26.4	666	24.8	413	24.4	1,834	22.8	243	28.7	403	30	362	24.7	214	26.9	1,222
	Moderate risk	18.2	278	19.8	363	15.5	302	12	205	16.4	1,148	18.1	228	18.1	377	14.3	361	12.5	207	15.6	1,173	19.9	212	19.2	270	16.4	198	12.5	108	17.3	788
	Great risk	35.8	547	27.7	506	18.4	359	12.1	207	23.1	1,619	31.9	401	29.4	613	21.5	543	18.2	302	24.7	1,859	35.1	374	26.6	374	20	241	14.8	128	24.6	1,117

**Peer-Individual Risk Factor: Perceived Risk of Drug Use (continued)**

Question	Response	County 2017										County 2019										County 2021									
		6th		8th		10th		12th		Total		6th		8th		10th		12th		Total		6th		8th		10th		12th		Total	
		%	n	%	n	%	n	%	n	%	n	%	n	%	n	%	n	%	n	%	n	%	n	%	n	%	n	%	n	%	n
How much do you think people risk harming themselves if they use marijuana once or twice a week?	No risk	25.1	382	18.4	336	26	505	36.9	628	26.4	1,851	28.9	362	23.6	491	26.7	673	31.7	527	27.3	2,053	18.4	197	16.8	235	21.8	260	31.8	276	21.4	968
	Slight risk	9.8	149	17.3	317	23.8	462	25.1	426	19.3	1,354	10.2	128	13.6	284	23.1	582	26.7	443	19.1	1,437	11.2	120	16.4	230	24.9	297	27.5	239	19.6	886
	Moderate risk	21.1	322	25.7	471	24.7	481	20.6	350	23.2	1,624	20.5	257	25.3	528	23.3	588	20.2	335	22.7	1,708	24.8	265	30.1	422	26.3	314	22.2	193	26.4	1,194
	Great risk	44	671	38.6	706	25.6	497	17.4	296	31	2,170	40.4	506	37.5	781	27	680	21.4	355	30.9	2,322	45.5	486	36.6	513	27.1	324	18.4	160	32.7	1,483
How much do you think people risk harming themselves if they use marijuana regularly?	No risk	24.3	369	15.8	288	19.2	374	28.2	482	21.6	1,513	28	348	21.1	440	21.1	533	24.1	399	22.9	1,720	17.1	182	14.6	205	15	179	21.3	184	16.6	750
	Slight risk	3.8	58	7	127	15.4	299	18.9	323	11.5	807	4.4	55	7.1	147	14.5	367	19.9	330	12	899	4	42	7	99	15.5	185	23.8	206	11.8	532
	Moderate risk	9.3	141	16.2	295	20.4	397	20.6	352	16.9	1,185	10.1	125	14	291	21.7	548	23.1	383	17.9	1,347	11.8	125	17	239	24.9	297	23.3	201	19	862
	Great risk	62.6	952	61.1	1,113	45	875	32.3	553	49.9	3,493	57.5	715	57.8	1,204	42.7	1,077	32.9	546	47.2	3,542	67.1	713	61.4	862	44.7	534	31.6	273	52.6	2,382
How much do you think people risk harming themselves if they use prescription drugs that are not prescribed to them?	No risk	23.3	356	12.7	232	9.4	183	8.1	138	13	909	26.6	332	17.8	370	12.4	313	11.9	197	16.1	1,212	16.5	179	11.8	166	7.9	95	9.2	79	11.4	519
	Slight risk	8.2	126	9	164	8.4	164	8.1	138	8.4	592	5.8	72	6.7	140	7	176	7	116	6.7	504	6.9	75	6.1	86	6.6	79	7.5	65	6.7	305
	Moderate risk	21.1	323	21.5	392	21.9	427	23	392	21.9	1,534	14.7	183	18.1	376	19.7	498	19.3	319	18.3	1,376	19	206	20	280	24.5	294	18.8	162	20.7	942
	Great risk	47.4	725	56.9	1,039	60.3	1,177	60.9	1,040	56.7	3,981	53	662	57.4	1,194	60.9	1,539	61.8	1,023	58.8	4,418	57.6	625	62.1	870	61.1	734	64.5	557	61.2	2,786

**Peer-Individual Risk Factor: Rebelliousness**

Question	Response	County 2017										County 2019										County 2021									
		6th		8th		10th		12th		Total		6th		8th		10th		12th		Total		6th		8th		10th		12th		Total	
		%	n	%	n	%	n	%	n	%	n	%	n	%	n	%	n	%	n	%	n	%	n	%	n	%	n	%	n	%	n
I like to see how much I can get away with.	Very false	74.8	1,211	54.5	1,021	44.5	888	43.9	764	53.7	3,884	71.8	930	59.8	1,264	51.7	1,328	50.6	851	57.1	4,373	72	803	59.9	852	53	644	53.8	472	59.8	2,771
	Somewhat false	14.6	236	23.3	437	27	539	25.3	441	22.9	1,653	16.1	208	22.1	467	25.3	651	26.5	446	23.1	1,772	18.5	206	24.1	343	26.7	324	24.1	212	23.4	1,085
	Somewhat true	7.9	128	18.3	343	23	459	25.7	447	19	1,377	9.7	125	14.1	298	17.5	449	18.4	309	15.4	1,181	7.9	88	12.5	178	16.7	203	18.6	163	13.6	632
	Very true	2.7	43	3.9	73	5.6	111	5.1	88	4.4	315	2.5	32	4	84	5.5	141	4.5	76	4.3	333	1.7	19	3.4	49	3.6	44	3.5	31	3.1	143
I ignore the rules that get in my way.	Very false	78.4	1,290	58.7	1,108	50.3	1,007	48.8	849	58.5	4,254	75.1	975	62.2	1,313	56.8	1,455	54.6	917	60.9	4,660	77.1	862	62.6	890	58.4	708	57.6	506	64.1	2,966
	Somewhat false	13.3	219	24.3	458	30.1	602	28.7	498	24.4	1,777	15.3	199	22.2	469	25.7	658	28.1	473	23.5	1,799	16	179	25.5	363	27.2	330	26.7	234	23.9	1,106
	Somewhat true	6.4	106	14.2	267	16	321	18.5	321	14	1,015	7.1	92	12.5	264	13.9	355	13.9	234	12.3	945	5.7	64	9.8	139	12	146	13.7	120	10.1	469
	Very true	1.9	31	2.8	53	3.6	73	4	70	3.1	227	2.5	32	3.1	65	3.7	95	3.4	57	3.3	249	1.2	13	2	29	2.4	29	2.1	18	1.9	89
I do the opposite of what people tell me, just to get them mad.	Very false	74.6	1,235	61.5	1,157	61.1	1,227	63.8	1,106	64.9	4,725	71.1	915	61.4	1,296	63.8	1,628	64.9	1,089	64.6	4,928	73.5	820	66.1	944	63.4	770	69.6	611	67.8	3,145
	Somewhat false	15.6	258	22.8	430	23.1	465	21.1	365	20.9	1,518	14.8	191	21.5	454	21.2	540	23.1	388	20.6	1,573	16.1	180	21	300	21.7	263	21.9	192	20.2	935
	Somewhat true	7.1	118	12.8	240	12.6	253	12.8	221	11.4	832	9.9	128	12.5	265	11.7	299	9.2	154	11.1	846	8	89	10.2	145	10.8	131	7.4	65	9.3	430
	Very true	2.7	44	2.9	55	3.2	64	2.4	41	2.8	204	4.1	53	4.6	97	3.4	86	2.9	48	3.7	284	2.4	27	2.7	39	4.1	50	1.1	10	2.7	126



## Peer-Individual Risk Factor: Depressive Symptoms

Question	Response	County 2017										County 2019										County 2021									
		6th		8th		10th		12th		Total		6th		8th		10th		12th		Total		6th		8th		10th		12th		Total	
		%	n	%	n	%	n	%	n	%	n	%	n	%	n	%	n	%	n	%	n	%	n	%	n	%	n	%	n	%	n
In the past 12 months, have you felt depressed or sad MOST days, even if you felt OK sometimes?	NO!	37.5	623	38	716	29.6	594	30	524	33.7	2,457	45.7	589	42.6	898	38.1	973	34.9	585	39.9	3,045	39.6	441	37.4	531	29.6	358	29.9	261	34.5	1,591
	no	24.4	405	23.6	444	27.5	551	28.6	499	26	1,899	19.9	257	21.2	446	22.2	567	24.6	412	22.1	1,682	26.8	298	25.2	357	23.8	287	26.3	230	25.4	1,172
	yes	25.5	423	24.5	462	26.1	524	25	436	25.3	1,845	22	284	22.9	483	24.9	637	25.4	426	24	1,830	24.3	271	23.8	338	29.4	355	28.2	246	26.2	1,210
	YES!	12.7	211	13.9	262	16.8	336	16.3	285	15	1,094	12.3	159	13.3	280	14.8	378	15.1	254	14	1,071	9.3	103	13.6	193	17.2	208	15.6	136	13.9	640
Sometimes I think that life is not worth it.	NO!	59.9	996	54.2	1,016	46.1	920	42.7	740	50.5	3,672	62	797	55	1,154	50.9	1,299	48.8	816	53.4	4,066	55.9	618	51.1	725	41	493	40.7	354	47.7	2,190
	no	18.5	307	20.5	384	26.1	520	30.2	524	23.9	1,735	17	218	19	399	23.2	592	25.4	424	21.5	1,633	23	254	23	327	27	325	27.3	237	24.9	1,143
	yes	14.1	235	16.3	306	18	360	18.2	315	16.7	1,216	14	180	17.2	362	17.5	446	17.3	289	16.8	1,277	15.2	168	17.3	246	21	253	22.6	196	18.8	863
	YES!	7.5	124	9	169	9.8	196	9	156	8.9	645	7.1	91	8.8	184	8.5	217	8.6	143	8.3	635	6	66	8.5	121	10.9	131	9.4	82	8.7	400
At times, I think I am no good at all.	NO!	46.2	765	43.2	807	37.2	744	33.6	585	39.9	2,901	49.8	636	46.3	972	42.2	1,077	39.7	663	44.1	3,348	43.6	482	42.5	601	32.8	392	35.6	310	38.9	1,785
	no	22.3	370	21.2	397	25.1	501	27.1	472	24	1,740	17.3	221	19.5	410	18.7	478	22.7	379	19.6	1,488	21.8	241	22.1	312	23.7	284	23.1	201	22.6	1,038
	yes	22.5	372	23.8	445	24.6	491	28.8	501	24.9	1,809	22.6	288	22.6	475	26.5	677	26.3	440	24.7	1,880	25.3	280	24.5	346	31	371	27.9	243	27.1	1,240
	YES!	9	149	11.8	220	13.2	263	10.5	183	11.2	815	10.3	132	11.6	243	12.5	319	11.3	189	11.6	883	9.2	102	10.9	154	12.5	149	13.3	116	11.4	521
All in all, I am inclined to think that I am a failure.	NO!	57	924	52.9	984	44.9	896	41.3	719	48.8	3,523	58.2	742	53	1,108	48	1,222	45.7	761	50.6	3,833	54.3	601	49	690	40.3	485	42.3	368	46.7	2,144
	no	24.8	402	26.8	499	30.6	611	35.3	613	29.4	2,125	19.5	249	21.8	456	24.5	624	29.2	486	24	1,815	23.9	264	26.8	378	30.4	366	30.1	262	27.7	1,270
	yes	12.6	204	11.8	219	16	320	15.5	269	14	1,012	14.5	185	16	334	17	433	16.8	280	16.3	1,232	14.2	157	14.3	202	18.4	221	17.1	149	15.9	729
	YES!	5.6	91	8.5	159	8.5	169	7.9	138	7.7	557	7.8	99	9.2	193	10.5	267	8.3	139	9.2	698	7.6	84	9.8	138	11	132	10.4	90	9.7	444

## Peer-Individual Risk Factor: Sensation Seeking

Question	Response	County 2017										County 2019										County 2021									
		6th		8th		10th		12th		Total		6th		8th		10th		12th		Total		6th		8th		10th		12th		Total	
		%	n	%	n	%	n	%	n	%	n	%	n	%	n	%	n	%	n	%	n	%	n	%	n	%	n	%	n	%	n
How many times have you done what feels good no matter what?	Never	66.7	930	58.8	1,023	50.7	956	40.8	685	53.7	3,594	59.3	720	56.2	1,137	49.8	1,239	45	723	52.1	3,819	54.3	552	54.1	730	45.7	533	40.9	346	49.3	2,161
	I've done it, but not in the past year	12	167	11.7	204	11.7	221	13.4	225	12.2	817	15.5	188	14.2	288	15.2	377	12.8	206	14.4	1,059	16.1	164	12.9	174	14.7	171	15.5	131	14.6	640
	Less than once a month	5	70	7.9	137	12.8	241	14.9	250	10.4	698	5.7	69	8.4	171	11.2	279	13.6	219	10.1	738	7.5	76	10.7	144	13.3	155	16.3	138	11.7	513
	About once a month	2.9	40	5.5	96	7.2	136	11.2	188	6.9	460	4.4	54	4.7	95	7	173	8.5	137	6.3	459	4.9	50	6.2	84	8.8	103	9.1	77	7.2	314
	2 or 3 times a month	4.2	59	6.6	114	7.6	143	9.6	161	7.1	477	4.8	58	5.7	116	6.5	161	9.1	146	6.6	481	5.5	56	6.7	91	7.9	92	6.9	58	6.8	297
	Once a week or more	9.2	129	9.5	165	10	188	10.1	170	9.7	652	10.3	125	10.7	217	10.3	257	11	177	10.6	776	11.6	118	9.4	127	9.7	113	11.3	96	10.4	454
How many times have you done something dangerous because someone dared you to do it?	Never	80.4	1,259	64.1	1,179	61.1	1,193	60	1,023	65.9	4,654	76.9	959	68	1,398	63.8	1,597	64.9	1,054	67.4	5,008	72.5	769	63.5	880	60.7	718	62.8	535	64.7	2,902
	I've done it, but not in the past year	12.3	193	17.8	327	18	352	18.9	322	16.9	1,194	13.6	170	18.3	377	18.2	456	18.6	302	17.6	1,305	17.2	183	19.8	274	19.9	236	18.5	158	19	851
	Less than once a month	3.1	48	9.3	172	10.8	210	12	204	9	634	4	50	6.3	129	10.3	257	8.6	140	7.8	576	5.9	63	8.9	123	10.1	120	11.2	95	8.9	401
	About once a month	1.8	28	3.7	68	5.4	106	4.7	80	4	282	1.5	19	3.3	67	4.2	106	4.2	68	3.5	260	2	21	4.3	59	5.2	61	3.4	29	3.8	170
	2 or 3 times a month	1.5	24	3	56	2.8	54	2.5	43	2.5	177	2.1	26	2.3	48	2.2	56	2.2	35	2.2	165	1.3	14	1.7	24	2.3	27	2.5	21	1.9	86
	Once a week or more	0.8	13	2.1	38	1.9	37	2	34	1.7	122	1.8	23	1.8	36	1.3	33	1.6	26	1.6	118	1	11	1.9	26	1.8	21	1.6	14	1.6	72
How many times have you done crazy things even if they are a little dangerous?	Never	69.9	1,089	51.7	947	49.2	955	46.2	788	53.7	3,779	65.6	816	54.9	1,122	50.6	1,264	51.9	841	54.6	4,043	58.6	619	52.1	719	46.8	552	46.6	395	51.2	2,285
	I've done it, but not in the past year	18.2	283	20.9	383	20.9	406	21.9	373	20.5	1,445	17.6	219	22.2	453	21.1	526	20.3	328	20.6	1,526	22.4	237	21.9	302	23.8	281	23.1	196	22.8	1,016
	Less than once a month	5.1	79	11.7	215	13.4	261	15	256	11.5	811	6.3	78	9.4	192	14.3	358	13.1	212	11.3	840	8.8	93	11.3	156	13	153	16.6	141	12.2	543
	About once a month	2.1	33	6.2	113	7.2	140	8.7	148	6.2	434	3.6	45	4.9	101	6.3	158	7.7	125	5.8	429	3.6	38	6.7	92	7.5	88	6.8	58	6.2	276
	2 or 3 times a month	2.4	37	5.2	95	6	117	4.9	84	4.7	333	3.1	38	4.7	97	4.5	113	4.1	66	4.2	314	3.4	36	4.5	62	5.4	64	3.9	33	4.4	195
	Once a week or more	2.4	38	4.2	77	3.2	63	3.2	55	3.3	233	3.8	47	3.8	78	3.2	79	2.9	47	3.4	251	3.1	33	3.6	49	3.5	41	2.8	24	3.3	147

## Peer-Individual Risk Factor: Gang Involvement

Question	Response	County 2017										County 2019										County 2021									
		6th		8th		10th		12th		Total		6th		8th		10th		12th		Total		6th		8th		10th		12th		Total	
		%	n	%	n	%	n	%	n	%	n	%	n	%	n	%	n	%	n	%	n	%	n	%	n	%	n	%	n	%	n
Have you ever belonged to a gang?	Yes	6.3	95	5.7	103	4	78	3.5	59	4.8	335	4.9	60	4.2	88	3.2	81	3.2	54	3.8	283	2	22	1.8	25	1.6	19	2.6	23	1.9	89
	No	93.7	1,405	94.3	1,716	96	1,886	96.5	1,631	95.2	6,638	95.1	1,168	95.8	2,021	96.8	2,441	96.8	1,615	96.2	7,245	98	1,095	98.2	1,391	98.4	1,169	97.4	856	98.1	4,511
How old were you when you first belonged to a gang?	Never	93.1	1,382	95.2	1,715	96.4	1,874	96.7	1,621	95.5	6,592	95.4	1,178	96	2,018	96.6	2,436	96.9	1,615	96.3	7,247	98.4	1,098	98.6	1,393	98.7	1,173	97.8	860	98.4	4,524
	10 or younger	3.8	56	1.2	22	0.9	18	1.1	18	1.7	114	2.3	28	0.8	17	1	25	0.9	15	1.1	85	1	11	0.8	12	0.3	4	0.8	7	0.7	34
	11	2.6	39	1	18	0.1	2	0.2	4	0.9	63	1.7	21	0.9	19	0.3	8	0	0	0.6	48	0.5	6	0.2	3	0.2	2	0.1	1	0.3	12
	12	0.5	8	1.3	24	0.4	7	0.3	5	0.6	44	0.6	8	1.1	23	0.5	12	0.2	3	0.6	46	0.1	1	0.1	2	0.1	1	0.1	1	0.1	5
	13	0	0	1	18	0.7	13	0.5	8	0.6	39	0	0	1.1	24	0.5	12	0.2	4	0.5	40	0	0	0.2	3	0.3	3	0.2	2	0.2	8
	14	0	0	0.2	4	1	20	0.6	10	0.5	34	0	0	0.1	2	0.4	11	0.4	7	0.3	20	0	0	0	0	0.2	2	0.5	4	0.1	6
	15	0	0	0	0	0.4	7	0.3	5	0.2	12	0	0	0	0	0.5	12	0.5	8	0.3	20	0	0	0	0	0.2	2	0.3	3	0.1	5
	16	0	0	0	0	0.1	2	0.3	5	0.1	7	0	0	0	0	0.2	6	0.6	10	0.2	16	0	0	0	0	0.1	1	0.1	1	0	2
	17 or Older	0	0	0	0	0	0	0.1	1	0	1	0	0	0	0	0	1	0.3	5	0.1	6	0	0	0	0	0	0	0	0	0	0
In the past 12 months, how many of your best friends have been a member of a gang?	None	87.2	1,283	89	1,600	89.8	1,749	93.1	1,563	89.9	6,195	88.1	1,081	89	1,882	89.6	2,256	92	1,533	89.7	6,752	92.5	1,028	93.6	1,323	94.4	1,120	93.7	824	93.6	4,295
	1	4.6	68	4.8	87	4.3	83	2.8	47	4.1	285	4.6	57	5.2	109	4.8	122	3.4	57	4.6	345	3.9	43	2.8	39	3.1	37	2.7	24	3.1	143
	2	3.1	46	2.4	43	2.5	48	1.6	27	2.4	164	3.2	39	2.2	46	2.5	64	2	33	2.4	182	1.2	13	1.3	18	1.3	15	1.5	13	1.3	59
	3	1.6	23	0.8	14	1	20	0.5	9	1	66	1.4	17	1.3	27	1.2	29	0.8	14	1.2	87	0.5	5	0.8	11	0.5	6	0.8	7	0.6	29
	4	3.5	52	2.9	53	2.4	47	1.9	32	2.7	184	2.7	33	2.4	51	1.8	46	1.7	29	2.1	159	2	22	1.6	22	0.8	9	1.3	11	1.4	64
If you have ever belonged to a gang, did that gang have a name?	Yes	5.7	85	5.2	93	3.3	64	3.1	51	4.3	293	4	49	3.7	78	3.2	80	2.8	47	3.4	254	1.2	13	1.1	16	1	12	2.2	19	1.3	60
	No	8.2	122	6.9	125	9.3	181	11.3	189	9	617	9.2	112	10.4	219	10.7	270	12.6	209	10.8	810	0.5	6	0.4	5	0.3	4	0.2	2	0.4	17
	I have never belonged to a gang	86	1,273	87.9	1,582	87.4	1,698	85.6	1,429	86.8	5,982	86.8	1,062	85.9	1,815	86.1	2,173	84.6	1,409	85.9	6,459	98.3	1,097	98.5	1,393	98.7	1,172	97.6	858	98.3	4,520

## Peer-Individual Risk Factor: Rewards for Antisocial Behavior

Question	Response	County 2017										County 2019										County 2021									
		6th		8th		10th		12th		Total		6th		8th		10th		12th		Total		6th		8th		10th		12th		Total	
		%	n	%	n	%	n	%	n	%	n	%	n	%	n	%	n	%	n	%	n	%	n	%	n	%	n	%	n	%	n
What are the chances you would be seen as cool if you:																															
carried a handgun?	No or very little chance	85.4	1,303	78.6	1,432	82.8	1,613	85.1	1,444	82.8	5,792	90.3	1,115	86.6	1,771	87.5	2,196	88.9	1,446	88	6,528	87.3	930	85	1,186	86.7	1,032	87.9	756	86.5	3,904
	Little chance	6.4	97	10.1	185	8.4	164	7.6	129	8.2	575	4.3	53	6	123	5.8	146	5.7	93	5.6	415	7.4	79	8.4	117	6.8	81	5.6	48	7.2	325
	Some chance	3.3	50	5.5	101	4.5	88	3.8	65	4.3	304	2.4	30	3.4	69	3.1	78	3.1	51	3.1	228	2.9	31	3.2	45	3.9	46	3.3	28	3.3	150
	Pretty good chance	2.3	35	2.4	43	2.4	46	2.1	35	2.3	159	1.7	21	2.2	44	1.6	41	1.5	24	1.8	130	0.8	9	2.1	29	1.9	23	1.7	15	1.7	76
	Very good chance	2.6	40	3.4	62	1.8	36	1.4	23	2.3	161	1.3	16	1.8	37	1.9	48	0.8	13	1.5	114	1.5	16	1.4	19	0.7	8	1.5	13	1.2	56
What are the chances you would be seen as cool if you:																															
began drinking alcoholic beverages regularly, that is, at least once or twice a month?	No or very little chance	87.5	1,323	71.9	1,305	61.9	1,200	60.4	1,027	69.7	4,855	89.5	1,100	78.3	1,596	67.7	1,693	69.3	1,127	74.6	5,516	87.4	929	78.5	1,092	67.8	801	66.4	569	75.5	3,391
	Little chance	6.2	94	12	217	15.8	306	16.8	286	13	903	5.2	64	9.9	201	14.4	361	13.7	222	11.5	848	6.7	71	11.1	155	15.5	183	14.2	122	11.8	531
	Some chance	2.8	43	7.9	143	12.1	234	12.4	210	9	630	1.5	19	6.5	133	10.5	263	8.5	138	7.5	553	2.9	31	5.5	77	10.5	124	10.6	91	7.2	323
	Pretty good chance	1.9	28	4.9	89	6.1	119	7.3	124	5.2	360	1.9	23	3	61	5	125	5.9	96	4.1	305	1.4	15	2.9	40	4.5	53	5.6	48	3.5	156
	Very good chance	1.6	24	3.4	61	4.1	79	3.1	53	3.1	217	1.9	23	2.4	48	2.4	59	2.6	43	2.3	173	1.6	17	1.9	27	1.7	20	3.2	27	2	91
What are the chances you would be seen as cool if you:																															
smoked cigarettes?	No or very little chance	88.7	1,342	78	1,414	80	1,546	81.4	1,385	81.7	5,687	90.7	1,118	84.6	1,726	84.3	2,105	86.1	1,404	85.9	6,353	87.2	923	82.1	1,142	79.9	946	81.5	696	82.6	3,707
	Little chance	5.6	85	9.4	170	11.7	226	11.6	197	9.7	678	4.1	51	7.3	148	8.6	216	8.7	142	7.5	557	7	74	9.1	127	11.7	139	10.5	90	9.6	430
	Some chance	2.4	36	5.5	99	4.4	85	4.2	72	4.2	292	1.5	19	3.7	75	3.7	93	3.2	52	3.2	239	2	21	4.6	64	5	59	5.4	46	4.2	190
	Pretty good chance	1.7	25	3.8	68	2.1	41	1.5	25	2.3	159	1.6	20	2.3	46	1.8	44	1.2	19	1.7	129	2.1	22	2.4	34	2.1	25	1.5	13	2.1	94
	Very good chance	1.7	25	3.4	61	1.8	35	1.4	23	2.1	144	1.9	24	2.2	45	1.6	40	0.8	13	1.6	122	1.7	18	1.7	24	1.3	15	1.1	9	1.5	66
What are the chances you would be seen as cool if you:																															
used marijuana?	No or very little chance	88.6	1,325	66.8	1,211	54.4	1,049	51.4	870	64.3	4,455	89.6	1,102	73.9	1,499	57.7	1,439	59.7	972	67.9	5,012	88.7	923	77	1,067	62.8	741	57.2	489	72.2	3,220
	Little chance	4.1	61	9.8	177	13	251	14.1	238	10.5	727	4	49	9.2	187	13.3	332	12.4	202	10.4	770	5.3	55	9.3	129	13.8	163	13.8	118	10.4	465
	Some chance	2.9	43	9.1	165	13.7	265	15.9	269	10.7	742	1.5	19	6.5	131	11.2	280	11.3	184	8.3	614	2.2	23	6.4	89	10.7	126	13	111	7.8	349
	Pretty good chance	2.1	31	7.5	136	10.2	197	10.9	184	7.9	548	2.1	26	5.4	109	10.4	260	10.1	164	7.6	559	1.7	18	3.8	52	7.2	85	9.2	79	5.2	234
	Very good chance	2.3	35	6.9	125	8.7	167	7.8	132	6.6	459	2.8	34	5.1	103	7.3	181	6.5	105	5.7	423	2.1	22	3.5	48	5.4	64	6.8	58	4.3	192

## Peer-Individual Risk Factor: Interaction with Antisocial Peers

Question	Response	County 2017										County 2019										County 2021									
		6th		8th		10th		12th		Total		6th		8th		10th		12th		Total		6th		8th		10th		12th		Total	
		%	n	%	n	%	n	%	n	%	n	%	n	%	n	%	n	%	n	%	n	%	n	%	n	%	n	%	n	%	n
Think of up to four of your best friends (the friends you feel closest to). In the past 12 months, how many of your best friends have:																															
Been arrested?	None	92.6	1,417	90.7	1,655	90.9	1,769	90.8	1,548	91.2	6,389	96.7	1,198	92.8	1,904	92.1	2,294	91.5	1,492	92.9	6,888	97.7	1,049	96.2	1,344	97.2	1,159	95.6	825	96.7	4,377
	1	3.9	59	4.7	85	5.5	107	4.9	84	4.8	335	1.7	21	4.8	98	4.7	118	5.6	91	4.4	328	1.7	18	2.6	37	1.5	18	2.5	22	2.1	95
	2	0.9	14	2.9	53	1.4	27	2.5	43	2	137	0.6	7	1.4	29	2	51	1.7	27	1.5	114	0.5	5	0.7	10	0.9	11	1.2	10	0.8	36
	3	0.7	10	0.5	9	1	19	0.9	15	0.8	53	0.6	7	0.5	10	0.6	15	0.6	10	0.6	42	0	0	0.2	3	0.3	3	0	0	0.1	6
	4	2	30	1.3	23	1.2	24	0.9	15	1.3	92	0.5	6	0.5	11	0.6	14	0.7	11	0.6	42	0.2	2	0.2	3	0.2	2	0.7	6	0.3	13
Think of up to four of your best friends (the friends you feel closest to). In the past 12 months, how many of your best friends have:																															
Dropped out of school?	None	97.4	1,481	96.9	1,754	95.2	1,845	93.8	1,595	95.8	6,675	96.6	1,198	96.3	1,970	95	2,363	93.6	1,526	95.3	7,057	98.1	1,046	97.8	1,364	97.6	1,159	94.5	814	97.2	4,383
	1	2.2	34	1.9	34	2.9	57	4.5	77	2.9	202	2.7	34	2.7	55	3.2	80	4.8	79	3.4	248	1.3	14	1.6	23	2.1	25	3.9	34	2.1	96
	2	0.2	3	0.8	15	0.9	18	1.3	22	0.8	58	0.2	2	0.6	13	0.9	22	1	16	0.7	53	0.5	5	0.4	6	0.3	4	0.7	6	0.5	21
	3	0.1	2	0.3	5	0.3	5	0.2	3	0.2	15	0.1	1	0.1	3	0.4	10	0.4	6	0.3	20	0	0	0.1	1	0	0	0.2	2	0.1	3
	4	0	0	0.1	2	0.7	13	0.2	4	0.3	19	0.4	5	0.2	4	0.5	12	0.2	3	0.3	24	0.1	1	0	0	0	0	0.6	5	0.1	6
Think of up to four of your best friends (the friends you feel closest to). In the past 12 months, how many of your best friends have:																															
Stolen or tried to steal a motor vehicle such as a car or motorcycle?	None	98.7	1,509	96.4	1,755	96.1	1,857	96.4	1,638	96.8	6,759	98.6	1,220	97.2	1,994	95.6	2,381	96.8	1,578	96.8	7,173	98.8	1,055	98.4	1,372	98.6	1,171	97.9	845	98.4	4,443
	1	0.9	14	2.1	39	2	38	2	34	1.8	125	0.6	7	1.6	32	2.6	64	1.8	30	1.8	133	0.8	9	1.3	18	1	12	1.2	10	1.1	49
	2	0.3	4	1.1	20	1.3	25	1.1	19	1	68	0.3	4	0.7	15	1.1	28	0.9	15	0.8	62	0.3	3	0.3	4	0.3	3	0.5	4	0.3	14
	3	0.1	1	0.2	4	0.3	5	0.3	5	0.2	15	0.3	4	0.3	6	0.2	6	0.3	5	0.3	21	0	0	0	0	0.1	1	0.2	2	0.1	3
	4	0.1	1	0.2	3	0.4	8	0.2	4	0.2	16	0.2	2	0.2	4	0.4	11	0.1	2	0.3	19	0.1	1	0.1	1	0.1	1	0.2	2	0.1	5
Think of up to four of your best friends (the friends you feel closest to). In the past 12 months, how many of your best friends have:																															
Been suspended from school?	None	78.9	1,201	74.4	1,352	79.5	1,541	83.5	1,416	79	5,510	82.4	1,020	76.8	1,576	79.6	1,984	83.4	1,360	80.2	5,940	87.9	939	77.6	1,084	85	1,010	88.2	760	84	3,793
	1	13.2	201	13.9	252	10.9	211	9.2	156	11.8	820	11.2	139	12.6	258	11.5	287	9.6	157	11.3	841	8.4	90	15.1	211	10.7	127	6.5	56	10.7	484
	2	4.7	72	6.6	120	4.9	95	3.8	64	5	351	3.2	39	5.2	106	4.1	102	3.6	59	4.1	306	2.4	26	3.9	54	2.9	34	3	26	3.1	140
	3	1.4	21	2.3	41	2.1	41	1.8	30	1.9	133	1.1	14	2.1	43	2.1	53	1.6	26	1.8	136	0.5	5	1.5	21	0.9	11	0.8	7	1	44
	4	1.8	28	2.9	52	2.6	51	1.8	30	2.3	161	2.1	26	3.3	68	2.6	65	1.8	29	2.5	188	0.7	8	1.9	27	0.5	6	1.5	13	1.2	54
Think of up to four of your best friends (the friends you feel closest to). In the past 12 months, how many of your best friends have:																															
Carried a handgun?	None	98.1	1,482	97.1	1,749	95.3	1,839	96.2	1,628	96.6	6,698	98.1	1,210	95.9	1,961	95.3	2,372	95.2	1,549	95.9	7,092	98.8	1,051	97.1	1,354	96.9	1,144	94.4	805	96.9	4,354
	1	1.6	24	1.8	33	2.8	54	2	34	2.1	145	0.8	10	2.8	57	2.5	63	2.3	38	2.3	168	1	11	1.8	25	2.5	30	3.4	29	2.1	95
	2	0.1	2	0.4	8	1	20	1	17	0.7	47	0.5	6	0.6	12	0.9	22	1.1	18	0.8	58	0	0	0.4	6	0.2	2	1.1	9	0.4	17
	3	0.1	1	0.4	7	0.4	8	0.4	6	0.3	22	0.2	3	0.3	6	0.5	13	0.9	14	0.5	36	0.1	1	0.3	4	0.1	1	0.6	5	0.2	11
	4	0.1	2	0.3	5	0.5	9	0.5	8	0.3	24	0.4	5	0.4	9	0.7	18	0.5	8	0.5	40	0.1	1	0.4	5	0.3	3	0.6	5	0.3	14

**Peer-Individual Risk Factor: Interaction with Antisocial Peers (continued)**

Question	Response	County 2017										County 2019										County 2021									
		6th		8th		10th		12th		Total		6th		8th		10th		12th		Total		6th		8th		10th		12th		Total	
		%	n	%	n	%	n	%	n	%	n	%	n	%	n	%	n	%	n	%	n	%	n	%	n	%	n	%	n	%	n
Think of up to four of your best friends (the friends you feel closest to). In the past 12 months, how many of your best friends have:																															
Sold illegal drugs?	None	99.1	1,492	94.8	1,711	87.6	1,682	82.6	1,398	90.8	6,283	98.5	1,219	96.3	1,969	89	2,215	87.6	1,424	92.3	6,827	98.9	1,056	97.8	1,367	94.4	1,120	90.2	774	95.7	4,317
	1	0.7	11	2.9	53	6.8	130	8.2	138	4.8	332	0.6	8	1.7	34	5.7	142	6	97	3.8	281	0.7	8	1.4	20	2.8	33	4.9	42	2.3	103
	2	0.1	2	1.3	23	3.4	66	4.5	76	2.4	167	0.3	4	1	20	2.4	60	3.2	52	1.8	136	0.2	2	0.4	6	1.3	16	3	26	1.1	50
	3	0	0	0.4	7	0.6	12	1.8	31	0.7	50	0.2	3	0.4	8	1.1	28	1.3	21	0.8	60	0	0	0.2	3	0.6	7	0.5	4	0.3	14
	4	0	0	0.6	10	1.6	31	3	50	1.3	91	0.3	4	0.6	13	1.8	44	2	32	1.3	93	0.2	2	0.1	2	0.9	11	1.4	12	0.6	27

**Peer-Individual Risk Factor: Friends' Use of Drugs**

Question	Response	County 2017										County 2019										County 2021									
		6th		8th		10th		12th		Total		6th		8th		10th		12th		Total		6th		8th		10th		12th		Total	
		%	n	%	n	%	n	%	n	%	n	%	n	%	n	%	n	%	n	%	n	%	n	%	n	%	n	%	n	%	n
Think of up to four of your best friends (the friends you feel closest to). In the past 12 months, how many of your best friends have:																															
Tried beer, wine, or hard liquor when their parents didn't know about it?	None	91.1	1,369	72.3	1,312	55.7	1,077	43.1	730	64.6	4,488	90.6	1,123	78.9	1,615	63.4	1,580	58	944	71.1	5,262	92.2	983	83.6	1,168	67.1	794	56.7	488	76.2	3,433
	1	5.3	79	13.3	242	14.9	289	14.7	249	12.4	859	5.2	64	10	205	13.5	336	12.2	199	10.9	804	5.4	58	8.7	122	13	154	13.5	116	10	450
	2	2.1	32	5.9	107	12	232	12.3	208	8.3	579	2.2	27	5	103	8.5	212	10.8	175	7	517	1.1	12	3.7	51	8.3	98	10.7	92	5.6	253
	3	0.7	10	3.1	57	5.6	108	8.4	143	4.6	318	1	13	2.2	46	5	125	5.9	96	3.8	280	0.8	8	1.5	21	4.6	54	6.2	53	3	136
	4	0.8	12	5.3	96	11.8	229	21.5	365	10.1	702	1	13	3.8	78	9.6	238	13.1	213	7.3	542	0.5	5	2.5	35	7.1	84	12.9	111	5.2	235
Think of up to four of your best friends (the friends you feel closest to). In the past 12 months, how many of your best friends have:																															
Smoked cigarettes?	None	96.8	1,465	89.4	1,612	86.3	1,665	77.4	1,312	87.2	6,054	96.1	1,192	93.4	1,914	89.3	2,222	87	1,415	91.1	6,743	95.7	1,018	94	1,314	90.3	1,072	87.8	757	92.2	4,161
	1	2.2	33	6.5	117	7.4	143	10.9	185	6.9	478	2.3	29	4.1	83	5.9	146	7.2	117	5.1	375	3.4	36	4	56	5	59	5.3	46	4.4	197
	2	0.7	10	2.1	37	3.4	65	5.4	92	2.9	204	0.5	6	1.3	27	2.4	59	3.3	53	2	145	0.5	5	1.1	15	2.7	32	2.9	25	1.7	77
	3	0.1	2	0.9	17	1.1	22	2.4	41	1.2	82	0.5	6	0.6	13	1	26	1	16	0.8	61	0.1	1	0.5	7	0.8	10	1.3	11	0.6	29
	4	0.2	3	1.2	21	1.8	34	3.9	66	1.8	124	0.6	7	0.6	12	1.4	34	1.6	26	1.1	79	0.4	4	0.4	6	1.2	14	2.7	23	1	47
Think of up to four of your best friends (the friends you feel closest to). In the past 12 months, how many of your best friends have:																															
Used LSD, cocaine, amphetamines or another illegal drug?	None	99.1	1,484	96.8	1,750	93.5	1,796	86.9	1,474	94	6,504	98.4	1,217	97	1,987	92.8	2,307	90.3	1,466	94.4	6,977	98.5	1,048	98	1,369	95.2	1,130	92	792	96.2	4,339
	1	0.7	10	1.7	31	3.9	74	7.3	124	3.5	239	0.6	8	1.9	39	3.8	95	5.2	84	3.1	226	1	11	1.1	16	3	36	4.5	39	2.3	102
	2	0.2	3	0.7	13	1.3	24	2.8	48	1.3	88	0.4	5	0.4	8	1.6	40	2.3	37	1.2	90	0.3	3	0.4	6	0.8	10	1.5	13	0.7	32
	3	0	0	0.3	5	0.4	8	1.4	23	0.5	36	0.1	1	0.2	4	0.5	12	1	17	0.5	34	0	0	0.2	3	0.3	3	0.5	4	0.2	10
	4	0.1	1	0.5	9	0.9	18	1.6	27	0.8	55	0.5	6	0.5	10	1.3	32	1.2	19	0.9	67	0.2	2	0.2	3	0.7	8	1.5	13	0.6	26
Think of up to four of your best friends (the friends you feel closest to). In the past 12 months, how many of your best friends have:																															
Used marijuana?	None	97.3	1,461	81.4	1,466	58.8	1,133	45.8	775	69.8	4,835	96.3	1,186	85	1,735	65.3	1,625	55.8	907	73.8	5,453	98	1,033	91.4	1,276	74.7	882	58.4	500	82.3	3,691
	1	1.7	25	8.2	148	13.7	264	12.1	204	9.3	641	2	25	6.1	125	11.5	285	13.2	215	8.8	650	1.4	15	4.2	59	9.4	111	12.4	106	6.5	291
	2	0.4	6	3.7	66	9.3	179	13.5	228	6.9	479	0.4	5	3.1	63	7.3	181	9.6	156	5.5	405	0.5	5	1.6	23	4.7	56	7.7	66	3.3	150
	3	0.1	2	2.1	37	5.5	106	8	135	4	280	0.6	8	1.6	32	4.1	101	5.5	90	3.1	231	0	0	0.9	12	3.5	41	5.5	47	2.2	100
	4	0.5	8	4.7	85	12.7	244	20.7	350	9.9	687	0.6	8	4.3	87	11.9	297	15.9	258	8.8	650	0.1	1	1.9	26	7.7	91	16	137	5.7	255

Peer-Individual Protective Factor: Belief in the Moral Order																															
Question	Response	County 2017										County 2019										County 2021									
		6th		8th		10th		12th		Total		6th		8th		10th		12th		Total		6th		8th		10th		12th		Total	
		%	n	%	n	%	n	%	n	%	n	%	n	%	n	%	n	%	n	%	n	%	n	%	n	%	n	%	n	%	n
I think it is okay to take something without asking as long as you get away with it.	NO!	79	1,219	62.2	1,126	56.4	1,082	60.5	1,026	63.9	4,453	78.6	968	68.5	1,398	62	1,545	66.9	1,082	67.6	4,993	73	769	64.2	892	56	666	61.9	529	63.7	2,856
	no	17.5	270	29.4	532	36.7	705	34.8	590	30.1	2,097	18.4	227	25.9	529	31.9	796	28.8	466	27.3	2,018	23.8	251	31.6	439	37.9	451	32.9	281	31.7	1,422
	yes	2.5	38	6.6	119	5.6	107	3.5	60	4.6	324	2.3	28	4.1	83	4.8	119	3.6	58	3.9	288	2.5	26	3.3	46	5.5	66	4.2	36	3.9	174
	YES!	1.1	17	1.8	32	1.4	26	1.2	21	1.4	96	0.7	9	1.5	31	1.3	33	0.7	12	1.2	85	0.7	7	0.9	12	0.6	7	0.9	8	0.8	34
It is alright to beat people up if they start the fight.	NO!	51.5	783	31.8	570	30.5	585	32.1	542	35.8	2,480	53.4	658	44.7	915	37.9	941	42.1	684	43.3	3,198	45.6	482	33.9	471	30.1	357	36.2	310	36.1	1,620
	no	21.7	329	22	395	22.7	435	23.7	399	22.5	1,558	20.4	252	20.1	411	20.8	516	21.6	351	20.7	1,530	26.4	279	24.1	334	26.1	310	20.3	174	24.4	1,097
	yes	14.8	225	26.9	482	28.5	546	27.6	465	24.8	1,718	14.9	184	21.8	446	25.7	639	23.4	380	22.3	1,649	20.1	212	26.9	373	28.4	337	28.4	243	26	1,165
	YES!	12	182	19.4	348	18.4	352	16.6	280	16.8	1,162	11.3	139	13.3	273	15.6	388	12.8	208	13.6	1,008	7.9	84	15.1	210	15.4	183	15.2	130	13.5	607
I think sometimes it's okay to cheat at school.	NO!	72.9	1,128	44.4	808	34.6	672	31.4	535	44.8	3,143	72.4	893	54.5	1,110	42.1	1,044	42.7	693	50.7	3,740	66.6	699	45.6	631	32.9	389	35	299	45.1	2,018
	no	21.9	339	34.8	633	37.6	730	37.1	633	33.3	2,335	21.2	262	31.3	637	32.2	799	29.3	475	29.5	2,173	26.6	279	36.7	507	35.4	418	29.1	249	32.5	1,453
	yes	4.1	63	18.3	334	23.5	457	26.1	445	18.5	1,299	5.1	63	11.9	242	21.4	530	23.9	388	16.6	1,223	5.7	60	15.2	210	26	307	29.9	256	18.6	833
	YES!	1.1	17	2.5	46	4.4	85	5.3	91	3.4	239	1.2	15	2.4	49	4.4	109	4.1	66	3.2	239	1.1	12	2.5	35	5.8	68	6	51	3.7	166
It is important to be honest with your parents, even if they become upset or you get punished.	NO!	8.7	133	8.8	159	8.1	157	9.1	155	8.7	604	21.3	263	22.9	468	18.6	462	18.3	297	20.2	1,490	14.8	157	14.7	203	16	189	18.2	156	15.7	705
	no	4.1	63	9.9	179	12.4	241	11.3	191	9.7	674	5.1	63	9.1	185	12.8	319	12.9	210	10.5	777	5.5	58	10.1	140	15.4	182	13.3	114	11	494
	yes	24.4	374	38.2	691	46.7	905	52.3	887	40.9	2,857	22.4	276	30.5	623	40.5	1,006	40.1	651	34.6	2,556	30.5	323	39.6	547	42.9	507	42.4	363	38.8	1,740
	YES!	62.8	962	43.2	782	32.8	636	27.3	462	40.7	2,842	51.2	631	37.5	764	28.1	697	28.6	464	34.6	2,556	49.1	520	35.6	493	25.7	304	26.1	223	34.4	1,540

Peer-Individual Protective Factor: Religiosity																															
Question	Response	County 2017										County 2019										County 2021									
		6th		8th		10th		12th		Total		6th		8th		10th		12th		Total		6th		8th		10th		12th		Total	
		%	n	%	n	%	n	%	n	%	n	%	n	%	n	%	n	%	n	%	n	%	n	%	n	%	n	%	n	%	n
How often do you attend religious services or activities?	Never	33.3	510	29.4	543	33.8	657	36.8	628	33.3	2,338	39.5	494	34.4	712	36.3	908	41.2	684	37.4	2,798	32.6	351	32.5	458	40.7	489	46.3	403	37.3	1,701
	Rarely	28.2	432	30.5	562	30	584	33.5	571	30.6	2,149	27.5	344	30.4	629	29.7	742	30.3	504	29.6	2,219	34.1	367	32.4	457	30.9	372	29.7	258	31.9	1,454
	1-2 times a month	13.3	204	13.5	249	15.1	293	12	204	13.5	950	10.9	136	11.9	246	14.1	352	12.9	214	12.7	948	12.6	136	12.8	181	12.9	155	9.5	83	12.2	555
	Once a week or more	25.2	386	26.6	491	21.2	412	17.8	303	22.6	1,592	22.1	276	23.4	484	20	499	15.6	260	20.3	1,519	20.7	223	22.3	315	15.5	186	14.5	126	18.6	850

### ATOD Use And Access: Willingness To Use

Question	Response	County 2017										County 2019										County 2021									
		6th		8th		10th		12th		Total		6th		8th		10th		12th		Total		6th		8th		10th		12th		Total	
		%	n	%	n	%	n	%	n	%	n	%	n	%	n	%	n	%	n	%	n	%	n	%	n	%	n	%	n	%	n
How willing are you to try the drugs listed below before you are 21? These are not questions about current or past use of these drugs. ALCOHOL (beer, wine, coolers, hard liquor such as vodka, whiskey, gin, or rum)	I would never try it	69.6	1,384	47	981	33.2	719	24.1	461	43.4	3,545	67.5	1,043	51.1	1,271	38.4	1,089	32.5	629	45.8	4,032	67.9	891	51.3	786	40.2	520	32.4	315	49.1	2,512
	I probably wouldn't try it	12.9	257	18.6	388	14.4	312	11.3	216	14.4	1,173	13.9	215	16.9	420	15.2	430	14.5	280	15.3	1,345	14.6	192	19.4	297	19.3	250	13	126	16.9	865
	I'm not sure whether or not I would try it	12.2	243	17.4	363	20.2	438	20.4	390	17.6	1,434	13	201	17.5	435	20.6	583	18.2	353	17.9	1,572	11.6	152	17.5	268	19	246	21.3	207	17.1	873
	I would like to try it	4.2	83	13.2	276	24.9	540	29.2	559	17.9	1,458	4.5	70	11	274	18.7	530	24	465	15.2	1,339	5	66	9.5	145	16	207	23.4	227	12.6	645
	I would use it any chance I got	1.1	22	3.9	81	7.3	159	15	288	6.7	550	1.1	17	3.5	88	7.2	204	10.7	208	5.9	517	0.9	12	2.3	36	5.5	71	10	97	4.2	216
How willing are you to try the drugs listed below before you are 21? These are not questions about current or past use of these drugs. MARIJUANA (pot, hash, cannabis, weed)	I would never try it	91.2	1,805	72.4	1,511	53.2	1,147	42.4	809	64.8	5,272	89.4	1,372	72.6	1,790	55.4	1,565	47.9	925	64.6	5,652	88.8	1,154	78.1	1,194	60.5	782	46.5	452	70.3	3,582
	I probably wouldn't try it	4.1	82	9.2	192	12.1	262	10.6	202	9.1	738	4.8	74	9	221	11.6	327	11.5	223	9.7	845	6.8	88	9.5	145	11.4	147	12.9	126	9.9	506
	I'm not sure whether or not I would try it	3.1	61	7.9	164	13.3	286	16.8	321	10.2	832	3.7	57	8.4	207	13.4	379	13.5	260	10.3	903	3.2	41	6.9	106	14.3	185	15.1	147	9.4	479
	I would like to try it	1.1	21	6.5	136	13.1	282	15.9	304	9.1	743	1.2	19	6.1	150	10.9	308	15.7	303	8.9	780	0.8	11	3.8	58	8.3	107	14.6	142	6.2	318
	I would use it any chance I got	0.5	10	4.1	85	8.4	181	14.2	270	6.7	546	0.8	12	4	98	8.6	244	11.5	222	6.6	576	0.5	6	1.7	26	5.6	72	10.9	106	4.1	210

### ATOD Use And Access: High Prevalence/Early Initiation Drugs

Question	Response	County 2017										County 2019										County 2021									
		6th		8th		10th		12th		Total		6th		8th		10th		12th		Total		6th		8th		10th		12th		Total	
		%	n	%	n	%	n	%	n	%	n	%	n	%	n	%	n	%	n	%	n	%	n	%	n	%	n	%	n	%	n
How many times in your lifetime have you had beer, wine, or hard liquor?	0 times	83.9	1,742	63.8	1,384	48.1	1,074	35.4	699	57.9	4,899	83.3	1,349	69	1,768	55.9	1,616	45.7	913	62.3	5,646	86.9	1,167	75.4	1,174	60.9	796	47.8	471	69.5	3,608
	1-2 times	11.5	238	20.4	442	20.5	459	16.1	317	17.2	1,456	12.6	204	18.6	476	18.5	535	17.4	347	17.2	1,562	9.6	129	16.9	264	17.8	233	16.2	160	15.1	786
	3-5 times	2.8	58	7.6	165	13.2	296	14.6	289	9.6	808	2.8	45	6.4	163	10.9	314	12	239	8.4	761	2	27	4	63	8.4	110	10.4	102	5.8	302
	6-9 times	0.9	18	3.6	79	6.8	153	9.7	191	5.2	441	0.7	11	2.4	61	4.9	141	7.5	150	4	363	0.3	4	1.5	23	5.6	73	8	79	3.4	179
	10-19 times	0.7	15	3	66	6.2	139	10.2	201	5	421	0.5	8	2.4	62	5.6	161	8.4	167	4.4	398	0.4	6	1.2	18	4.3	56	7	69	2.9	149
	20-39 times	0.2	4	0.6	13	2.6	58	6.7	132	2.4	207	0.1	2	0.5	13	1.9	55	3.8	76	1.6	146	0.5	7	0.5	8	1.5	19	4.8	47	1.6	81
	40 or more times	0.1	2	1	21	2.5	56	7.3	145	2.6	224	0	0	0.7	18	2.4	68	5.3	106	2.1	192	0.2	3	0.5	8	1.5	19	5.8	57	1.7	87
How many times in the past 30 days have you had beer, wine, or hard liquor?	0 times	96.4	1,968	89.5	1,927	81.3	1,796	69.3	1,359	84.3	7,050	95.9	1,531	90.8	2,303	83.3	2,391	74.2	1,470	85.7	7,695	96.8	1,289	93.9	1,459	86.6	1,126	73.5	722	88.9	4,596
	1-2 times	2.9	59	7.7	165	13.2	291	18.7	367	10.5	882	3.8	61	6.5	166	10.9	312	16.3	322	9.6	861	2.6	35	4.6	72	9.2	120	15.2	149	7.3	376
	3-5 times	0.5	11	2	42	3.1	68	7.3	144	3.2	265	0.1	2	1.5	39	3.5	99	5.7	112	2.8	252	0.3	4	1	16	3.2	41	6.5	64	2.4	125
	6-9 times	0	1	0.7	14	1.1	25	2.6	51	1.1	91	0	0	0.4	10	1	29	2.1	42	0.9	81	0	0	0.3	5	0.7	9	2.4	24	0.7	38
	10-19 times	0.1	2	0.2	4	0.7	15	1	19	0.5	40	0.1	2	0.3	7	1	28	1.2	24	0.7	61	0.1	1	0.1	2	0.2	3	1.6	16	0.4	22
	20-39 times	0	0	0	0	0.2	4	0.7	14	0.2	18	0	0	0.2	5	0.1	3	0.3	5	0.1	13	0.1	1	0	0	0	0	0.5	5	0.1	6
	40 or more times	0	0	0	0	0.4	9	0.4	8	0.2	17	0	0	0.2	5	0.2	7	0.3	6	0.2	18	0.2	2	0	0	0.1	1	0.2	2	0.1	5



### ATOD Use And Access: High Prevalence/Early Initiation Drugs (continued)

Question	Response	County 2017										County 2019										County 2021									
		6th		8th		10th		12th		Total		6th		8th		10th		12th		Total		6th		8th		10th		12th		Total	
		%	n	%	n	%	n	%	n	%	n	%	n	%	n	%	n	%	n	%	n	%	n	%	n	%	n	%	n	%	n
How many times in your lifetime have you used marijuana (pot, hash, cannabis, weed)?	0 times	98.6	1,987	90.8	1,959	77	1,715	63.2	1,243	82.5	6,904	98.1	1,580	91.1	2,325	79.4	2,288	68.9	1,373	83.7	7,566	98.6	1,306	95.5	1,484	86.4	1,122	69.5	682	89	4,594
	1-2 times	0.7	14	4.4	94	7.9	176	8.5	167	5.4	451	0.9	15	4.3	110	7.1	204	8	160	5.4	489	0.8	11	2.1	33	4.7	61	7.9	78	3.5	183
	3-5 times	0.3	7	2	43	3.4	76	5.9	117	2.9	243	0.4	7	1.6	41	3.2	92	4.6	92	2.6	232	0.3	4	0.9	14	1.3	17	4.4	43	1.5	78
	6-9 times	0.1	3	1	21	2.3	52	3.6	71	1.8	147	0.1	2	0.7	19	1.7	49	3	59	1.4	129	0.1	1	0.5	7	1.2	15	2	20	0.8	43
	10-19 times	0.1	3	0.6	12	3	67	4	79	1.9	161	0.2	4	0.7	18	2.2	62	3.6	72	1.7	156	0	0	0.3	5	1.5	20	2	20	0.9	45
	20-39 times	0	0	0.4	9	1.9	42	3.5	68	1.4	119	0	0	0.5	13	1.3	38	2.6	51	1.1	102	0.1	1	0.1	1	0.8	10	2.9	28	0.8	40
	40 or more times	0	1	0.9	20	4.5	100	11.3	222	4.1	343	0.1	2	1	25	5.1	147	9.4	187	4	361	0.2	2	0.6	10	4.1	53	11.3	111	3.4	176
How many times in the past 30 days have you used marijuana (pot, hash, cannabis, weed)?	0 times	99.1	1,946	94.6	2,015	87.3	1,908	79	1,537	90	7,406	99.3	1,574	95.8	2,412	88.4	2,530	82.7	1,635	91.2	8,151	99.5	1,315	97.8	1,519	91.4	1,183	81.3	797	93.5	4,814
	1-2 times	0.7	13	3.1	65	6.4	139	8.1	157	4.5	374	0.3	5	2.5	64	5	144	7.2	142	4	355	0.5	6	1	15	2.9	37	6.2	61	2.3	119
	3-5 times	0.1	2	0.9	20	2.3	50	3.6	71	1.7	143	0.2	3	0.4	11	1.7	48	2.6	52	1.3	114	0.1	1	0.6	10	0.9	12	3	29	1	52
	6-9 times	0.1	1	0.4	8	1.1	24	2.6	50	1	83	0	0	0.3	8	1	29	1.5	30	0.7	67	0	0	0.2	3	1.1	14	1.4	14	0.6	31
	10-19 times	0.1	2	0.3	6	1.3	28	1.3	25	0.7	61	0.1	2	0.4	11	1.5	44	1.9	38	1.1	95	0	0	0.2	3	1.9	24	1.3	13	0.8	40
	20-39 times	0	0	0.2	4	0.5	12	1.8	35	0.6	51	0	0	0.2	4	1.2	33	1.9	37	0.8	74	0	0	0.1	1	0.9	12	3.3	32	0.9	45
	40 or more times	0	0	0.5	11	1.1	25	3.6	71	1.3	107	0.1	1	0.3	8	1.2	34	2.1	42	1	85	0	0	0.1	2	0.9	12	3.5	34	0.9	48
How many times in your lifetime have you sniffed glue, breathed the contents of an aerosol spray can, or inhaled other gases or sprays in order to get high?	0 times	95.8	1,949	94.2	2,043	95.8	2,134	96.5	1,904	95.5	8,030	93.7	1,509	93.5	2,383	95.4	2,751	96.4	1,923	94.8	8,566	93.3	1,239	94.7	1,476	95.3	1,243	96.8	951	94.9	4,909
	1-2 times	2.7	55	3.6	79	2.5	56	1.8	36	2.7	226	4.2	67	3.8	98	2.8	81	2.3	46	3.2	292	3.5	47	3.3	52	2.6	34	2	20	3	153
	3-5 times	0.6	12	1	21	0.6	14	0.9	18	0.8	65	1.1	18	1.1	28	0.5	14	0.6	11	0.8	71	1.4	18	0.8	12	0.8	11	0.7	7	0.9	48
	6-9 times	0.3	7	0.3	7	0.4	8	0.3	6	0.3	28	0.4	7	0.7	17	0.4	12	0.3	6	0.5	42	0.7	9	0.3	4	0.4	5	0	0	0.3	18
	10-19 times	0.3	7	0.5	10	0.4	8	0.2	3	0.3	28	0.2	3	0.4	11	0.3	9	0.3	5	0.3	28	0.5	6	0.4	7	0.4	5	0.3	3	0.4	21
	20-39 times	0.1	2	0.1	2	0.1	3	0.1	2	0.1	9	0.2	3	0.2	4	0.2	5	0	0	0.1	12	0.2	3	0.2	3	0.2	2	0	0	0.2	8
	40 or more times	0.1	2	0.3	6	0.2	5	0.3	5	0.2	18	0.2	4	0.3	8	0.4	11	0.2	4	0.3	27	0.5	6	0.3	4	0.3	4	0.1	1	0.3	15
How many times in the past 30 days have you sniffed glue, breathed the contents of an aerosol spray can, or inhaled other gases or sprays in order to get high?	0 times	98.2	1,954	98.5	2,101	99.1	2,180	99.2	1,935	98.7	8,170	97	1,540	97.9	2,477	99	2,832	99.4	1,967	98.4	8,816	97.2	1,285	98.3	1,531	99.2	1,293	99.9	980	98.5	5,089
	1-2 times	1.2	24	1.3	27	0.6	13	0.4	7	0.9	71	2.2	35	1.4	36	0.7	19	0.4	8	1.1	98	2	26	1	15	0.6	8	0.1	1	1	50
	3-5 times	0.4	7	0.2	5	0.1	3	0.3	5	0.2	20	0.4	7	0.4	11	0.1	2	0.1	2	0.2	22	0.5	6	0.3	5	0.2	2	0	0	0.3	13
	6-9 times	0.3	5	0	1	0	1	0.1	1	0.1	8	0.3	4	0.1	3	0.1	4	0	0	0.1	11	0.1	1	0.2	3	0	0	0	0	0.1	4
	10-19 times	0	0	0	0	0	1	0	0	0	1	0.1	1	0	1	0	0	0.1	1	0	3	0.2	2	0.1	1	0.1	1	0	0	0.1	4
	20-39 times	0	0	0	0	0	1	0.1	2	0	3	0	0	0	0	0	1	0	0	0	1	0	0	0	0	0	0	0	0	0	0
	40 or more times	0	0	0	0	0	0	0.1	1	0	1	0.1	1	0.1	2	0.1	2	0	0	0.1	5	0.2	2	0.1	2	0	0	0	0	0.1	4

**ATOD Use And Access: High Prevalence/Early Initiation Drugs (continued)**

Question	Response	County 2017										County 2019										County 2021									
		6th		8th		10th		12th		Total		6th		8th		10th		12th		Total		6th		8th		10th		12th		Total	
		%	n	%	n	%	n	%	n	%	n	%	n	%	n	%	n	%	n	%	n	%	n	%	n	%	n	%	n	%	n
How many times in your lifetime have you used over-the-counter medicine (cough syrup, cold medicine, etc.) in order to get high?	0 times	97.3	1,936	96.2	2,067	95.3	2,111	95.3	1,874	96	7,988	96.7	1,530	96.6	2,447	96.1	2,751	95.6	1,899	96.2	8,627	96.7	1,187	97.8	1,439	97.2	1,258	97.2	939	97.3	4,823
	1-2 times	1.5	30	1.9	40	2.8	61	2.3	46	2.1	177	1.4	22	1.5	37	1.9	55	2.7	53	1.9	167	1.2	15	1.1	16	1.2	16	1.7	16	1.3	63
	3-5 times	0.7	14	1	22	1	22	1.1	21	0.9	79	0.6	9	0.6	15	0.8	22	0.8	15	0.7	61	0.8	10	0.4	6	0.5	7	0.7	7	0.6	30
	6-9 times	0.1	2	0.3	6	0.4	9	0.4	8	0.3	25	0.6	10	0.4	11	0.2	7	0.2	4	0.4	32	0.3	4	0.1	1	0.3	4	0.1	1	0.2	10
	10-19 times	0.3	5	0.3	7	0.2	4	0.3	6	0.3	22	0.4	7	0.2	6	0.3	10	0.3	5	0.3	28	0.2	3	0.3	4	0.2	2	0	0	0.2	9
	20-39 times	0.1	1	0.1	3	0	1	0.3	5	0.1	10	0.1	1	0.2	4	0.2	6	0.2	4	0.2	15	0.3	4	0	0	0	0	0.1	1	0.1	5
	40 or more times	0.1	1	0.1	3	0.3	7	0.4	7	0.2	18	0.3	4	0.5	12	0.4	11	0.4	7	0.4	34	0.4	5	0.3	5	0.5	7	0.2	2	0.4	19
How many times in the past 30 days have you used over-the-counter medicine (cough syrup, cold medicine, etc.) in order to get high?	0 times	98.6	1,915	98.2	2,079	98.3	2,140	99	1,927	98.5	8,061	98	1,547	98.1	2,460	98.9	2,819	99.2	1,959	98.6	8,785	98.5	1,207	99	1,455	98.8	1,277	99.8	964	99	4,903
	1-2 times	0.8	15	1.2	25	1.2	26	0.6	12	1	78	1.3	20	1.2	30	0.8	23	0.4	8	0.9	81	1.1	13	0.7	10	0.6	8	0.1	1	0.6	32
	3-5 times	0.3	6	0.6	12	0.4	8	0.2	4	0.4	30	0.4	6	0.3	7	0.2	5	0.2	3	0.2	21	0.1	1	0.1	2	0.2	2	0.1	1	0.1	6
	6-9 times	0.2	4	0.1	2	0	1	0.1	2	0.1	9	0.3	4	0.2	4	0.1	4	0.2	4	0.2	16	0.2	2	0.1	1	0.2	3	0	0	0.1	6
	10-19 times	0.1	1	0	0	0	0	0.1	1	0	2	0.1	1	0.1	3	0	0	0	0	0	4	0.1	1	0	0	0.2	2	0	0	0.1	3
	20-39 times	0	0	0	0	0	0	0	0	0	0	0.1	1	0	1	0	0	0.1	1	0	3	0	0	0.1	1	0	0	0	0	0	1
	40 or more times	0.1	1	0	0	0	1	0	0	0	2	0	0	0.1	2	0	0	0	0	0	2	0.1	1	0.1	1	0.1	1	0	0	0.1	3
Have you ever smoked cigarettes?	Never	97.9	2,042	92.8	1,996	89.9	1,994	80.7	1,569	90.5	7,601	97.4	1,554	94.5	2,391	92.8	2,659	89.2	1,741	93.3	8,345	98.7	1,326	97	1,503	93.8	1,222	90.9	892	95.5	4,943
	Once or twice	1.9	40	5.9	126	6.7	149	10.3	200	6.1	515	2.2	35	5	126	4.8	138	7.5	146	5	445	1	14	2.6	41	4.8	62	5.7	56	3.3	173
	Once in a while but not regularly	0	1	1.1	23	2.1	46	4.3	83	1.8	153	0.3	4	0.2	5	1.1	32	2.2	42	0.9	83	0.2	3	0.4	6	1	13	2.5	25	0.9	47
	Regularly in the past	0	1	0.2	4	0.9	20	2.4	47	0.9	72	0.1	2	0.3	7	0.9	25	0.6	12	0.5	46	0	0	0	0	0.2	3	0.7	7	0.2	10
	Regularly now	0	1	0	1	0.4	9	2.3	45	0.7	56	0	0	0	0	0.4	11	0.6	11	0.2	22	0	0	0	0	0.2	3	0.1	1	0.1	4
How frequently have you smoked cigarettes during the past 30 days?	Never	99.8	2,067	98.2	2,105	97.5	2,162	91.9	1,781	96.9	8,115	99.5	1,577	99.1	2,495	98.2	2,799	96.8	1,889	98.4	8,760	99.7	1,338	99.5	1,543	98.8	1,287	97.1	952	98.9	5,120
	Once or twice	0.2	4	1.4	31	1.7	37	4.1	79	1.8	151	0.4	6	0.7	18	1.2	34	2.1	41	1.1	99	0.3	4	0.3	5	0.9	12	2.8	27	0.9	48
	Once or twice per week	0	0	0.3	7	0.5	10	1.2	23	0.5	40	0.1	2	0.1	2	0.2	6	0.5	10	0.2	20	0	0	0	0	0.1	1	0.1	1	0	2
	About once a day	0	0	0	0	0.1	3	1	19	0.3	22	0	0	0	0	0.2	5	0.2	4	0.1	9	0	0	0.1	1	0.1	1	0	0	0	2
	More than once a day	0	1	0	1	0.2	5	1.9	36	0.5	43	0	0	0.1	2	0.2	7	0.4	7	0.2	16	0	0	0.1	1	0.2	2	0	0	0.1	3
Have you ever used smokeless tobacco (chew, snuff, plug, dipping tobacco, or chewing tobacco)?	Never	99.3	2,055	98	2,107	97.1	2,149	92.2	1,785	96.7	8,096	99.6	1,567	98.3	2,472	97.4	2,783	96.8	1,882	97.9	8,704	99.3	1,332	98.8	1,530	98.7	1,279	97.1	952	98.6	5,093
	Once or twice	0.5	11	1.3	28	1.7	37	3.8	74	1.8	150	0.3	5	1	24	1.7	48	1.7	34	1.2	111	0.5	7	0.9	14	0.9	12	1.8	18	1	51
	Once in a while but not regularly	0	0	0.4	9	0.9	19	1.7	32	0.7	60	0.1	2	0.5	12	0.5	14	0.9	17	0.5	45	0.1	2	0.2	3	0.2	2	0.9	9	0.3	16
	Regularly in the past	0.1	3	0.1	3	0.3	6	1.2	24	0.4	36	0	0	0.2	5	0.2	7	0.2	4	0.2	16	0	0	0	0	0.2	2	0.1	1	0.1	3
	Regularly now	0	0	0.1	2	0.1	2	1.1	22	0.3	26	0	0	0	1	0.1	4	0.4	8	0.1	13	0	0	0.1	1	0.1	1	0	0	0	2
How frequently have you used smokeless tobacco during the past 30 days?	Never	99.7	2,054	99.4	2,129	98.5	2,175	96.5	1,866	98.6	8,224	99.6	1,569	99.1	2,491	98.8	2,817	98.5	1,919	99	8,796	99.8	1,338	99.5	1,540	99.8	1,293	99.2	972	99.6	5,143
	Once or twice	0.3	6	0.3	7	1.2	26	1.7	32	0.9	71	0.4	6	0.6	16	0.8	22	0.8	15	0.7	59	0.1	2	0.4	6	0	0	0.5	5	0.3	13
	Once or twice per week	0	0	0.1	3	0.2	5	0.4	7	0.2	15	0	0	0.2	5	0.2	6	0.3	6	0.2	17	0.1	1	0	0	0	0.3	3	0.1	4	
	About once a day	0	0	0.1	3	0	1	0.4	7	0.1	11	0	0	0	0	0.1	2	0.2	3	0.1	5	0	0	0	0	0.1	1	0	0	0	1
	More than once a day	0	0	0	0	0	1	1.1	22	0.3	23	0	0	0	1	0.2	5	0.3	6	0.1	12	0	0	0.1	1	0.2	2	0	0	0.1	3

### ATOD Use And Access: High Prevalence/Early Initiation Drugs (continued)

Question	Response	County 2017										County 2019										County 2021									
		6th		8th		10th		12th		Total		6th		8th		10th		12th		Total		6th		8th		10th		12th		Total	
		%	n	%	n	%	n	%	n	%	n	%	n	%	n	%	n	%	n	%	n	%	n	%	n	%	n	%	n	%	n
How frequently have you used an electronic vapor product such as:																															
E-cigarettes vapes vape pens e-cigars e-hookahs, hookah pens and mods during the past 30 days?	Never	96.1	1,971	84.6	1,820	77.6	1,711	69	1,331	82	6,833	95.7	1,509	85.7	2,155	79.6	2,276	76.7	1,497	83.5	7,437	97.5	1,300	92.7	1,430	84.9	1,106	77.6	760	89.1	4,596
	Once or twice	3.3	68	10.4	223	13.2	292	16	308	10.7	891	3.1	49	10.1	255	12.4	354	12	234	10	892	2.2	29	5.2	80	7.8	101	9.4	92	5.9	302
	Once or twice per week	0.3	7	2.9	62	4.6	102	6.5	125	3.6	296	0.8	13	2	50	3.6	104	4.2	81	2.8	248	0.2	3	1	15	2.3	30	3.7	36	1.6	84
	About once a day	0.1	2	0.8	18	1.7	37	1.9	36	1.1	93	0.2	3	1.2	30	0.9	25	1.8	36	1.1	94	0.1	1	0.3	4	1.4	18	1.7	17	0.8	40
	More than once a day	0.1	2	1.3	28	2.9	64	6.7	130	2.7	224	0.2	3	1	24	3.6	102	5.3	103	2.6	232	0.1	1	0.9	14	3.6	47	7.6	74	2.6	136
If you used an electronic vapor product such as e-cigarettes, vapes, vape pens, e-cigars, e-hookahs, hookah pens, and mods during the past 12 months, with which substances did you use it?	I did not vape	80.6	1,675	74.9	1,618	68.1	1,511	60.1	1,168	71.1	5,972	93	1,417	82.4	2,042	74.4	2,095	70.3	1,354	79	6,908	94.8	1,212	89.9	1,357	83	1,047	74.1	716	86.4	4,332
	Just flavoring	4	83	16.4	354	22.7	504	28.2	548	17.7	1,489	3.1	47	12	297	13.6	383	13	250	11.2	977	1.3	17	4.7	71	6.2	78	8.4	81	4.9	247
	Nicotine	0	1	1.4	31	6.3	140	13	252	5	424	0.8	12	4.7	117	12.6	355	16	308	9.1	792	0.7	9	4.5	68	10.1	128	17.2	166	7.4	371
	Marijuana or hash oil	0.2	4	1.1	24	3.2	70	7	137	2.8	235	0.2	3	2.5	62	8.2	232	11.7	226	6	523	0.1	1	1.6	24	5.9	74	11.4	110	4.2	209
	Other substances	0.2	5	1	21	0.4	8	0.6	12	0.5	46	0.5	8	0.7	18	0.9	24	1.2	23	0.8	73	0.2	3	0.1	1	0.6	8	0.2	2	0.3	14
	I don't know	7.5	155	4.8	103	3	67	2.9	56	4.5	381	6	92	5.5	137	4.5	126	3.8	73	4.9	428	6.7	86	3.8	57	3.7	47	2.9	28	4.3	218

### ATOD Use And Access: Other Drugs

Question	Response	County 2017										County 2019										County 2021									
		6th		8th		10th		12th		Total		6th		8th		10th		12th		Total		6th		8th		10th		12th		Total	
		%	n	%	n	%	n	%	n	%	n	%	n	%	n	%	n	%	n	%	n	%	n	%	n	%	n	%	n	%	n
How many times in your lifetime have you used cocaine?																															
How many times in your lifetime have you used cocaine?	0 times	99.8	2,050	99.6	2,164	99.1	2,221	98	1,943	99.1	8,378	99.8	1,614	99.6	2,553	99.3	2,867	98.8	1,975	99.4	9,009	99.2	1,315	99.9	1,557	99.8	1,300	99.5	976	99.7	5,148
	1-2 times	0.2	4	0.3	6	0.5	11	1.1	22	0.5	43	0.1	2	0.2	5	0.5	15	0.9	18	0.4	40	0.2	3	0.1	1	0.1	1	0.4	4	0.2	9
	3-5 times	0	1	0	1	0.1	3	0.3	6	0.1	11	0.1	1	0.1	2	0	1	0.1	1	0.1	5	0.2	2	0	0	0	0	0	0	0	2
	6-9 times	0	0	0	0	0	1	0.2	4	0.1	5	0	0	0	1	0	0	0.1	2	0	3	0	0	0	0	0	0	0	0	0	0
	10-19 times	0	0	0	1	0	0	0.1	2	0	3	0	0	0	0	0	1	0.1	1	0	2	0	0	0	0	0.1	1	0	0	0	1
	20-39 times	0	0	0	0	0.1	3	0.1	1	0	4	0	0	0	0	0	0	0	0	0	0	0	0.1	1	0	0	0	0	0	0	1
	40 or more times	0	0	0	1	0.1	2	0.2	4	0.1	7	0	0	0	1	0.1	2	0.1	1	0	4	0.3	4	0	0	0	0	0.1	1	0.1	5
How many times in the past 30 days have you used cocaine?																															
How many times in the past 30 days have you used cocaine?	0 times	99.8	1,982	99.9	2,129	99.9	2,187	99.4	1,934	99.7	8,232	99.9	1,589	99.9	2,526	99.7	2,856	99.9	1,977	99.9	8,948	99.8	1,319	100	1,558	99.9	1,301	100	981	99.9	5,159
	1-2 times	0.2	4	0.1	2	0	1	0.6	11	0.2	18	0.1	2	0	1	0.2	6	0	0	0.1	9	0	0	0	0	0	0	0	0	0	0
	3-5 times	0	0	0	0	0	0	0	0	0	0	0	0	0	0	0	0	0	0	0	0	0.2	2	0	0	0.1	1	0	0	0.1	3
	6-9 times	0	0	0	0	0	0	0	0	0	0	0	0	0	0	0	1	0	0	0	1	0	0	0	0	0	0	0	0	0	0
	10-19 times	0	0	0	0	0	0	0	0	0	0	0	0	0	0	0	0	0.1	1	0	1	0	0	0	0	0	0	0	0	0	0
	20-39 times	0	0	0	0	0	0	0.1	1	0	1	0	0	0	0	0	0	0	0	0	0	0	0	0	0	0	0	0	0	0	0
	40 or more times	0	0	0	1	0	1	0	0	0	2	0	0	0	1	0	1	0	0	0	2	0	0	0	0	0	0	0	0	0	0

**ATOD Use And Access: Other Drugs (continued)**

Question	Response	County 2017										County 2019										County 2021									
		6th		8th		10th		12th		Total		6th		8th		10th		12th		Total		6th		8th		10th		12th		Total	
		%	n	%	n	%	n	%	n	%	n	%	n	%	n	%	n	%	n	%	n	%	n	%	n	%	n	%	n	%	n
How many times in your lifetime have you used crack?	0 times	99.8	2,032	99.6	2,165	99.6	2,220	99.5	1,963	99.6	8,380	99.9	1,614	99.8	2,552	99.7	2,875	99.7	1,994	99.7	9,035	99.5	1,318	99.9	1,559	99.9	1,307	99.6	980	99.7	5,164
	1-2 times	0.1	3	0.2	5	0.2	4	0.1	2	0.2	14	0	0	0.2	5	0.2	6	0.2	4	0.2	15	0.2	2	0	0	0.1	1	0.1	1	0.1	4
	3-5 times	0	0	0.1	3	0	1	0.2	3	0.1	7	0	0	0	0	0	1	0.1	1	0	2	0.1	1	0	0	0	0	0	0	0	1
	6-9 times	0	0	0	0	0	1	0.1	1	0	2	0.1	1	0	0	0	0.1	1	0	2	0	0	0	0	0	0	0.1	1	0	1	
	10-19 times	0	1	0	0	0	1	0	0	0	2	0.1	1	0	0	0.1	2	0	0	0	3	0.1	1	0	0	0	0	0	0	0	1
	20-39 times	0	0	0	0	0	1	0	0	0	1	0	0	0	1	0	0	0	0	0	1	0.1	1	0	0	0	0	0.1	1	0	2
	40 or more times	0	1	0	0	0	0	0.2	3	0	4	0	0	0	0	0	1	0	0	0	1	0.2	2	0.1	1	0	0	0.1	1	0.1	4
How many times in the past 30 days have you used crack?	0 times	99.9	1,968	99.7	2,114	99.9	2,186	99.8	1,937	99.8	8,205	100	1,582	100	2,521	99.8	2,854	100	1,979	99.9	8,936	99.8	1,318	100	1,560	100	1,308	100	984	100	5,170
	1-2 times	0.1	1	0.2	5	0.1	3	0.1	2	0.1	11	0	0	0	1	0.1	3	0	0	0	4	0.1	1	0	0	0	0	0	0	0	1
	3-5 times	0	0	0	1	0	0	0	0	0	1	0	0	0	0	0	0	0	0	0	0	0	0	0	0	0	0	0	0	0	0
	6-9 times	0	0	0	0	0	0	0.1	1	0	1	0	0	0	0	0	1	0	0	0	1	0.1	1	0	0	0	0	0	0	0	1
	10-19 times	0.1	1	0	0	0	0	0	0	0	1	0	0	0	0	0	0	0	0	0	0	0	0	0	0	0	0	0	0	0	0
	20-39 times	0	0	0	0	0	0	0	0	0	0	0	0	0	0	0	0	0	0	0	0	0	0	0	0	0	0	0	0	0	0
	40 or more times	0	0	0	0	0	0	0.1	1	0	1	0	0	0	0	0	1	0	0	0	1	0	0	0	0	0	0	0	0	0	0
How many times in your lifetime have you used heroin?	0 times	100	2,026	99.9	2,163	99.6	2,220	99.5	1,959	99.7	8,368	99.9	1,604	99.8	2,542	99.8	2,866	99.8	1,990	99.8	9,002	99.6	1,315	99.8	1,552	99.9	1,296	99.8	976	99.8	5,139
	1-2 times	0	0	0.1	2	0.2	4	0.3	5	0.1	11	0.1	1	0.1	3	0.1	2	0.1	1	0.1	7	0.2	2	0.1	2	0.1	1	0	0	0.1	5
	3-5 times	0	0	0	1	0.1	2	0.1	2	0.1	5	0	0	0	0	0	1	0	0	0	1	0	0	0	0	0	0	0	0	0	0
	6-9 times	0	0	0	0	0	0	0	0	0	0	0	0	0	0	0	1	0	0	0	1	0	0	0	0	0	0	0	0	0	0
	10-19 times	0	0	0	0	0	0	0.1	1	0	1	0	0	0	0	0	0	0.1	1	0	1	0	0	0	0	0	0	0.1	1	0	1
	20-39 times	0	0	0	0	0.1	2	0	0	0	2	0	0	0	0	0	0	0	0	0	0	0.1	1	0	0	0	0	0	0	0	1
	40 or more times	0	0	0	0	0.1	2	0.1	2	0	4	0	0	0.1	2	0	1	0.1	2	0.1	5	0.2	2	0.1	1	0	0	0.1	1	0.1	4
How many times in the past 30 days have you used heroin?	0 times	100	1,964	99.9	2,122	100	2,186	99.9	1,947	99.9	8,219	100	1,585	99.9	2,520	99.9	2,857	99.9	1,971	99.9	8,933	99.9	1,317	100	1,555	100	1,297	100	978	100	5,147
	1-2 times	0	0	0.1	3	0	1	0.1	1	0.1	5	0	0	0	0	0	1	0	0	0	1	0	0	0	0	0	0	0	0	0	0
	3-5 times	0	0	0	0	0	0	0	0	0	0	0	0	0	0	0	0	0	0	0	0	0	0	0	0	0	0	0	0	0	0
	6-9 times	0	0	0	0	0	0	0	0	0	0	0	0	0	0	0	0	0	0	0	0	0	0	0	0	0	0	0	0	0	0
	10-19 times	0	0	0	0	0	0	0	0	0	0	0	0	0	0	0	0	0	0	0	0	0	0	0	0	0	0	0	0	0	0
	20-39 times	0	0	0	0	0	0	0	0	0	0	0	0	0	0	0	0	0	0	0	0	0	0.1	1	0	0	0	0	0	0	1
	40 or more times	0	0	0	0	0	0	0	0	0	0	0	0	0	0	0	0	0	0	0	0	0	0	0	0	0	0	0	0	0	0

**ATOD Use And Access: Other Drugs (continued)**

Question	Response	County 2017										County 2019										County 2021									
		6th		8th		10th		12th		Total		6th		8th		10th		12th		Total		6th		8th		10th		12th		Total	
		%	n	%	n	%	n	%	n	%	n	%	n	%	n	%	n	%	n	%	n	%	n	%	n	%	n	%	n	%	n
How many times in your lifetime have you used hallucinogens (acid, LSD, shrooms)?	0 times	99.7	1,978	99.6	2,150	97.7	2,174	94.3	1,863	97.9	8,165	99.9	1,598	99.3	2,531	97.7	2,807	96.3	1,920	98.2	8,856	99.5	1,311	99.4	1,545	97.9	1,277	94.6	928	98.1	5,061
	1-2 times	0.3	5	0.3	7	1.4	32	2.8	56	1.2	100	0.1	2	0.4	10	1.4	41	2	39	1	92	0.3	4	0.4	6	1.3	17	2.8	27	1	54
	3-5 times	0	0	0.1	2	0.5	11	1.2	23	0.4	36	0	0	0.2	4	0.5	13	1	20	0.4	37	0	0	0.2	3	0.2	3	1.5	15	0.4	21
	6-9 times	0	0	0	0	0.2	4	0.6	11	0.2	15	0	0	0	0	0.1	4	0.3	6	0.1	10	0	0	0	0	0.2	2	0.3	3	0.1	5
	10-19 times	0.1	1	0	0	0.1	3	0.5	9	0.2	13	0	0	0	1	0.2	5	0.2	3	0.1	9	0	0	0.1	1	0.3	4	0.4	4	0.2	9
	20-39 times	0	0	0	0	0	0	0.4	8	0.1	8	0	0	0	1	0	0	0.1	2	0	3	0.1	1	0	0	0	0.2	2	0.1	3	
	40 or more times	0	0	0	0	0	1	0.3	6	0.1	7	0	0	0	1	0.1	3	0.2	4	0.1	8	0.2	2	0	0	0.2	2	0.2	2	0.1	6
How many times in the past 30 days have you used hallucinogens (acid, LSD, shrooms)?	0 times	99.8	1,916	100	2,118	99.6	2,176	98.7	1,917	99.5	8,127	99.9	1,579	99.8	2,514	99.3	2,839	99.2	1,958	99.5	8,890	99.9	1,314	99.9	1,553	99.3	1,295	99.2	972	99.6	5,134
	1-2 times	0.1	2	0	1	0.2	5	1	19	0.3	27	0.1	2	0.1	2	0.6	18	0.5	10	0.4	32	0.1	1	0.1	2	0.5	7	0.7	7	0.3	17
	3-5 times	0	0	0	0	0	1	0.3	5	0.1	6	0	0	0	1	0.1	3	0.2	4	0.1	8	0	0	0	0	0.2	2	0.1	1	0.1	3
	6-9 times	0	0	0	0	0	0	0.1	2	0	2	0	0	0	0	0	0	0.1	2	0	2	0	0	0	0	0	0	0	0	0	0
	10-19 times	0.1	1	0	0	0	1	0	0	0	2	0	0	0	0	0	0	0	0	0	0	0	0	0	0	0	0	0	0	0	0
	20-39 times	0	0	0	0	0	0	0	0	0	0	0	0	0	0	0	0	0	0	0	0	0	0	0	0	0	0	0	0	0	0
	40 or more times	0	0	0	0	0	1	0	0	0	1	0	0	0	1	0	0	0	0	0	1	0	0	0	0	0	0	0	0	0	0
How many times in your lifetime have you used methamphetamine (meth, crystal meth, crank)?	0 times	99.5	1,990	99.8	2,159	99.8	2,229	99.6	1,963	99.7	8,341	99.8	1,599	99.7	2,541	99.8	2,874	99.7	1,985	99.7	8,999	99.6	1,312	99.8	1,550	99.9	1,306	99.4	976	99.7	5,144
	1-2 times	0.5	9	0.2	5	0.2	5	0.2	4	0.3	23	0.1	1	0.1	3	0.2	5	0.2	3	0.1	12	0.2	3	0.1	2	0.1	1	0.3	3	0.2	9
	3-5 times	0	0	0	0	0	0	0.1	1	0	1	0	0	0.1	2	0	0	0.1	2	0	4	0	0	0.1	1	0	0	0	0	0	1
	6-9 times	0	0	0	0	0	0	0	0	0	0	0	0	0.1	2	0	0	0	0	0	2	0	0	0	0	0	0	0	0	0	0
	10-19 times	0	0	0	0	0	0	0.1	1	0	1	0	0	0	0	0	0	0	0	0	0	0	0.1	1	0	0	0	0	0	0	1
	20-39 times	0	0	0	0	0	0	0.1	1	0	1	0	0	0	0	0	0	0	0	0	0	0	0	0	0	0	0	0	0	0	0
	40 or more times	0	0	0	0	0	0	0.1	1	0	1	0.1	2	0	0	0.1	2	0.1	1	0.1	5	0.1	1	0	0	0	0	0.3	3	0.1	4
How many times in the past 30 days have you used methamphetamine (meth, crystal meth, crank)?	0 times	99.7	1,930	100	2,120	99.9	2,177	99.9	1,941	99.9	8,168	100	1,583	99.9	2,513	99.9	2,851	99.9	1,973	99.9	8,920	99.8	1,314	99.9	1,552	100	1,307	99.9	981	99.9	5,154
	1-2 times	0.3	6	0	1	0.1	3	0.1	1	0.1	11	0	0	0	1	0.1	2	0	0	0	3	0.1	1	0.1	1	0	0	0	0	0	2
	3-5 times	0	0	0	0	0	0	0	0	0	0	0	0	0	0	0	0	0.1	1	0	1	0	0	0	0	0	0	0	0	0	0
	6-9 times	0	0	0	0	0	0	0	0	0	0	0	0	0	1	0	0	0	0	0	1	0	0	0	0	0	0	0	0	0	0
	10-19 times	0	0	0	0	0	0	0	0	0	0	0	0	0	0	0	0	0	0	0	0	0	0.1	1	0	0	0	0	0	0	1
	20-39 times	0	0	0	0	0	0	0	0	0	0	0	0	0	0	0	0	0	0	0	0	0	0	0	0	0	0	0.1	1	0	1
	40 or more times	0	0	0	0	0	0	0	0	0	0	0	0	0	0	0	0	0	0.1	1	0	1	0	0	0	0	0	0	0	0	0

### ATOD Use And Access: Other Drugs (continued)

Question	Response	County 2017										County 2019										County 2021										
		6th		8th		10th		12th		Total		6th		8th		10th		12th		Total		6th		8th		10th		12th		Total		
		%	n	%	n	%	n	%	n	%	n	%	n	%	n	%	n	%	n	%	n	%	n	%	n	%	n	%	n	%	n	
How many times in your lifetime have you used Ecstasy or Molly?	0 times	99.7	1,934	99.5	2,142	98.7	2,201	97.3	1,912	98.8	8,189	99.8	1,588	99.4	2,531	99.2	2,856	99	1,969	99.3	8,944	99.6	1,211	99.8	1,466	99.3	1,287	98.5	950	99.4	4,914	
	1-2 times	0.2	4	0.3	7	0.9	20	1.6	31	0.7	62	0.1	1	0.4	9	0.4	11	0.8	15	0.4	36	0.1	1	0.1	1	0.5	7	0.7	7	0.3	16	
	3-5 times	0	0	0	0	0.1	3	0.7	13	0.2	16	0	0	0.1	2	0.2	5	0.1	1	0.1	8	0	0	0.1	1	0.1	1	0.3	3	0.1	5	
	6-9 times	0.1	1	0	1	0.2	4	0.1	2	0.1	8	0.1	1	0	1	0.1	2	0.1	1	0.1	5	0.1	1	0.1	1	0	0	0.1	1	0.1	3	
	10-19 times	0	0	0	1	0	0	0.2	3	0	4	0	0	0	1	0.1	3	0.1	1	0.1	5	0.1	1	0	0	0.1	1	0.2	2	0.1	4	
	20-39 times	0	0	0	0	0	0	0.1	2	0	2	0	0	0	0	0	1	0	0	0	1	0.2	2	0	0	0	0	0.1	1	0.1	3	
	40 or more times	0	0	0	1	0	1	0.2	3	0.1	5	0.1	1	0	1	0	1	0.1	2	0.1	5	0	0	0	0	0	0	0	0	0	0	
How many times in the past 30 days have you used Ecstasy or Molly?	0 times	99.9	1,883	100	2,110	99.6	2,170	99.3	1,931	99.7	8,094	99.8	1,576	99.8	2,510	99.7	2,847	99.8	1,970	99.8	8,903	99.8	1,212	99.9	1,468	99.8	1,294	99.4	957	99.8	4,931	
	1-2 times	0.1	2	0	0	0.3	7	0.6	11	0.2	20	0.1	2	0.2	5	0.2	7	0.1	2	0.2	16	0	0	0.1	1	0.1	1	0.6	6	0.2	8	
	3-5 times	0	0	0	0	0	1	0.1	1	0	2	0	0	0	0	0.1	2	0	0	0	2	0	0	0	0	0	0	0	0	0	0	
	6-9 times	0	0	0	0	0	0	0	0	0	0	0	0	0	0	0	0	0	0	0	0	0	0	0	0	0	0.1	1	0	0	0	1
	10-19 times	0	0	0	0	0	0	0.1	1	0	1	0	0	0	0	0	0	0	0	0	0	0	0.1	1	0	0	0	0	0	0	0	1
	20-39 times	0	0	0	0	0	0	0	0	0	0	0	0	0	0	0	0	0	0	0	0	0	0.1	1	0	0	0	0	0	0	0	1
	40 or more times	0	0	0	1	0	0	0	0	0	1	0.1	1	0	0	0	0	0.1	1	0	2	0	0	0	0	0	0	0	0	0	0	0
How many times in your lifetime have you used synthetic drugs (man-made drugs such as Bath Salts, K2, Spice, Mr. Smiley, Blaze)?	0 times	98.5	1,933	98.7	2,119	99	2,179	97.8	1,924	98.5	8,155	98.4	1,563	98.9	2,507	99.1	2,846	99.4	1,978	99	8,894	98.4	1,203	99.1	1,453	99.3	1,284	99.6	960	99.1	4,900	
	1-2 times	0.9	17	0.9	19	0.7	16	1.4	28	1	80	1.1	18	0.8	20	0.5	13	0.5	9	0.7	60	0.8	10	0.7	10	0.2	3	0.3	3	0.5	26	
	3-5 times	0.3	6	0.1	3	0	1	0.5	9	0.2	19	0.3	4	0.1	2	0.2	6	0.1	1	0.1	13	0.3	4	0.1	2	0.2	3	0	0	0.2	9	
	6-9 times	0.1	2	0.1	3	0.1	2	0.1	2	0.1	9	0.1	1	0.1	3	0.1	3	0.1	1	0.1	8	0.3	4	0	0	0.1	1	0	0	0.1	5	
	10-19 times	0.2	3	0	1	0	1	0.1	1	0.1	6	0	0	0.1	2	0.1	2	0	0	0	4	0	0	0	0	0	0	0.1	1	0	1	
	20-39 times	0	0	0	0	0	0	0.2	3	0	3	0	0	0	0	0	0	0	0	0	0	0	0.1	1	0	0	0.1	1	0	0	0	2
	40 or more times	0.1	1	0	1	0.1	2	0	0	0	4	0.1	2	0	1	0	1	0	0	0	4	0.1	1	0.1	1	0.1	1	0	0	0.1	3	
How many times in the past 30 days have you used synthetic drugs (man-made drugs such as Bath Salts, K2, Spice, Mr. Smiley, Blaze)?	0 times	99.2	1,907	99.7	2,106	99.8	2,171	99.8	1,944	99.6	8,128	99.3	1,562	99.8	2,506	99.7	2,841	99.7	1,971	99.7	8,880	99.4	1,214	99.9	1,462	99.9	1,291	99.7	961	99.7	4,928	
	1-2 times	0.3	6	0.2	5	0.1	3	0.2	4	0.2	18	0.5	8	0.2	5	0.2	7	0.3	6	0.3	26	0.3	4	0.1	1	0.1	1	0.2	2	0.2	8	
	3-5 times	0.3	5	0	1	0	1	0	0	0.1	7	0.1	2	0	0	0	1	0	0	0	3	0.2	3	0	0	0	0	0	0	0.1	3	
	6-9 times	0.1	1	0	1	0	0	0	0	0	2	0	0	0	0	0	0	0	0	0	0	0	0	0	0	0	0	0	0	0	0	0
	10-19 times	0.2	3	0	0	0	0	0	0	0	3	0	0	0	0	0	1	0	0	0	1	0	0	0	0	0	0	0.1	1	0	1	
	20-39 times	0	0	0	0	0	0	0	0	0	0	0	0	0	0	0	0	0	0	0	0	0	0	0.1	1	0	0	0	0	0	1	
	40 or more times	0	0	0	0	0	1	0	0	0	1	0.1	1	0	0	0	0	0	0	0	1	0	0	0	0	0	0	0	0	0	0	0

## ATOD Use And Access: Prescription Drugs

Question	Response	County 2017										County 2019										County 2021									
		6th		8th		10th		12th		Total		6th		8th		10th		12th		Total		6th		8th		10th		12th		Total	
		%	n	%	n	%	n	%	n	%	n	%	n	%	n	%	n	%	n	%	n	%	n	%	n	%	n	%	n	%	n
How many times in your lifetime have you performance enhancing drugs (such as steroids, human growth hormone) without a doctor telling you to take them?	0 times	99.1	2,030	99.3	2,152	99.4	2,214	99.2	1,960	99.2	8,356	99.1	1,589	99.5	2,543	99.4	2,858	99.6	1,983	99.4	8,973	99.2	1,223	99.7	1,466	99.4	1,287	99.5	953	99.4	4,929
	1-2 times	0.7	14	0.6	14	0.4	9	0.4	8	0.5	45	0.7	12	0.3	8	0.5	14	0.1	1	0.4	35	0.4	5	0.2	3	0.3	4	0	0	0.2	12
	3-5 times	0.1	2	0	1	0.1	3	0.1	1	0.1	7	0.1	1	0	1	0	0	0	0	0	2	0.1	1	0	0	0.2	2	0.1	1	0.1	4
	6-9 times	0.1	3	0	0	0	0	0.2	4	0.1	7	0.1	1	0	1	0	1	0.2	3	0.1	6	0.2	2	0.1	2	0	0	0.1	1	0.1	5
	10-19 times	0	0	0	0	0	1	0.1	1	0	2	0	0	0.1	2	0	1	0.1	2	0.1	5	0	0	0	0	0.1	1	0	0	0	1
	20-39 times	0	0	0	0	0	0	0	0	0	0	0	0	0	0	0	0	0	0	0	0	0	0.1	1	0	0	0	0	0	0	1
	40 or more times	0	0	0	1	0	1	0.1	2	0	4	0	0	0	0	0.1	2	0.1	2	0	4	0.1	1	0	0	0.1	1	0.3	3	0.1	5
How many times in the past 30 days have you used performance enhancing drugs (such as steroids, human growth hormone) without a doctor telling you to take them?	0 times	99.6	1,970	99.7	2,118	99.8	2,176	99.8	1,945	99.7	8,209	99.9	1,582	99.9	2,519	99.8	2,852	99.9	1,973	99.9	8,926	99.7	1,228	99.9	1,469	99.7	1,291	99.8	956	99.8	4,944
	1-2 times	0.3	6	0.3	7	0.2	4	0.2	4	0.3	21	0.1	2	0.1	2	0.2	5	0	0	0.1	9	0.1	1	0.1	2	0.2	3	0	0	0.1	6
	3-5 times	0.1	1	0	0	0	0	0	0	0	1	0	0	0	0	0	0	0	0	0	0	0.1	1	0	0	0.1	1	0.1	1	0.1	3
	6-9 times	0.1	1	0	0	0	0	0	0	0	1	0	0	0	0	0	0	0.1	1	0	1	0.1	1	0	0	0	0	0	0	0	1
	10-19 times	0	0	0	0	0	0	0	0	0	0	0	0	0	0	0	0	0	0	0	0	0	0	0	0	0	0	0.1	1	0	1
	20-39 times	0	0	0	0	0	0	0	0	0	0	0	0	0	0	0	0	0	0	0	0	0	0.1	1	0	0	0	0	0	0	1
	40 or more times	0	0	0	0	0	1	0	0	0	1	0	0	0	0	0	0	0	0	0	0	0	0	0	0	0	0	0	0	0	0
How many times in your lifetime have you used prescription pain relievers without a doctor telling you to take them?	0 times	97.3	1,956	94.9	2,058	94.6	2,109	92.3	1,826	94.8	7,949	96.7	1,545	95.8	2,442	96.5	2,781	95	1,892	96	8,660	97.7	1,193	95.5	1,403	96.6	1,246	96.1	924	96.5	4,766
	1-2 times	1.5	31	2.9	62	2.4	53	3.2	64	2.5	210	1.7	27	2.2	56	1.6	45	2.8	56	2	184	1.4	17	2.2	33	2	26	2	19	1.9	95
	3-5 times	0.5	11	1.2	25	1.3	29	2.1	41	1.3	106	0.9	15	1	25	1	28	1.1	21	1	89	0.2	3	1	15	0.9	11	0.6	6	0.7	35
	6-9 times	0.2	5	0.3	6	0.4	10	1.1	22	0.5	43	0.3	4	0.5	13	0.3	10	0.3	5	0.4	32	0.3	4	0.2	3	0.2	2	0.2	2	0.2	11
	10-19 times	0.2	4	0.3	7	0.4	10	0.5	9	0.4	30	0.2	3	0.3	7	0.2	7	0.5	10	0.3	27	0.2	2	0.4	6	0.2	2	0.4	4	0.3	14
	20-39 times	0.2	4	0	1	0.1	2	0.5	9	0.2	16	0.1	2	0	1	0.1	3	0.2	4	0.1	10	0.2	2	0.3	4	0.1	1	0.1	1	0.2	8
	40 or more times	0	0	0.4	9	0.7	16	0.4	7	0.4	32	0.1	2	0.2	6	0.2	7	0.2	4	0.2	19	0	0	0.3	5	0.2	2	0.5	5	0.2	12
How many times in the past 30 days have you used prescription pain relievers without a doctor telling you to take them?	0 times	98.5	1,914	98.2	2,085	97.8	2,135	98.4	1,917	98.2	8,051	98.5	1,561	98.7	2,482	99.1	2,831	99.2	1,957	98.9	8,831	99.4	1,213	98.6	1,448	98.8	1,273	99.3	953	99	4,887
	1-2 times	0.9	17	1.3	27	1.1	23	1.1	22	1.1	89	0.9	14	1	24	0.6	17	0.7	13	0.8	68	0.3	4	0.7	11	0.9	11	0.3	3	0.6	29
	3-5 times	0.3	5	0.3	7	0.9	19	0.4	7	0.5	38	0.4	7	0.2	5	0.2	6	0.2	3	0.2	21	0.2	2	0.5	7	0.1	1	0	0	0.2	10
	6-9 times	0.2	4	0.1	2	0.1	2	0.1	1	0.1	9	0	0	0.1	3	0.1	2	0	0	0.1	5	0.1	1	0.1	2	0.1	1	0.2	2	0.1	6
	10-19 times	0.1	2	0	0	0	1	0	0	0	3	0	0	0	0	0	1	0	0	0	1	0	0	0	0	0	0	0.1	1	0	1
	20-39 times	0.1	1	0	1	0	0	0.1	1	0	3	0.1	2	0	0	0	0	0	0	0	2	0	0	0.1	1	0.1	1	0	0	0	2
	40 or more times	0	0	0	1	0.1	2	0	0	0	3	0	0	0	1	0	0	0	0	0	1	0	0	0	0	0	0.1	1	0.1	1	0

### ATOD Use And Access: Prescription Drugs (continued)

Question	Response	County 2017										County 2019										County 2021									
		6th		8th		10th		12th		Total		6th		8th		10th		12th		Total		6th		8th		10th		12th		Total	
		%	n	%	n	%	n	%	n	%	n	%	n	%	n	%	n	%	n	%	n	%	n	%	n	%	n	%	n	%	n
How many times in your lifetime have you used prescription tranquilizers without a doctor telling you to take them?	0 times	99.8	1,974	98.1	2,120	96.9	2,155	94.8	1,873	97.4	8,122	99.3	1,578	98.9	2,521	98.3	2,832	97.3	1,940	98.4	8,871	99.4	1,212	99.5	1,464	98.8	1,279	97.8	943	99	4,898
	1-2 times	0.2	3	1.2	26	1.7	38	2.2	43	1.3	110	0.6	10	0.5	14	0.8	23	1.8	35	0.9	82	0.2	3	0.3	5	0.5	6	1.6	15	0.6	29
	3-5 times	0.1	1	0.5	11	0.9	21	1	19	0.6	52	0	0	0.2	4	0.5	15	0.4	7	0.3	26	0.1	1	0.1	2	0.3	4	0.1	1	0.2	8
	6-9 times	0	0	0	1	0.2	4	0.8	16	0.3	21	0	0	0.2	4	0.2	5	0.1	2	0.1	11	0.2	2	0	0	0.3	4	0.1	1	0.1	7
	10-19 times	0	0	0.1	2	0.1	2	0.3	6	0.1	10	0	0	0.2	4	0.1	3	0.1	1	0.1	8	0.1	1	0	0	0.1	1	0.1	1	0.1	3
	20-39 times	0	0	0	0	0	1	0.5	9	0.1	10	0.1	1	0	1	0.1	2	0.2	4	0.1	8	0	0	0	0	0.1	1	0.2	2	0.1	3
	40 or more times	0	0	0.1	2	0.1	2	0.5	9	0.2	13	0	0	0	0	0	1	0.3	5	0.1	6	0	0	0	0	0	0.1	1	0	1	
How many times in the past 30 days have you used prescription tranquilizers without a doctor telling you to take them?	0 times	99.9	1,923	99.3	2,109	99.2	2,167	98.2	1,913	99.1	8,112	99.8	1,579	99.7	2,507	99.5	2,843	99.6	1,968	99.6	8,897	99.9	1,216	100	1,471	99.8	1,293	100	963	99.9	4,943
	1-2 times	0.1	1	0.7	14	0.5	12	1.1	21	0.6	48	0.2	3	0.3	7	0.4	12	0.2	3	0.3	25	0.1	1	0	0	0.1	1	0	0	0	2
	3-5 times	0.1	1	0	0	0.2	5	0.6	11	0.2	17	0	0	0	0	0	0	0.1	2	0	2	0	0	0	0	0.1	1	0	0	0	1
	6-9 times	0	0	0	0	0	1	0.2	3	0	4	0	0	0	0	0	1	0.1	1	0	2	0	0	0	0	0	0	0	0	0	0
	10-19 times	0	0	0	0	0	0	0	0	0	0	0	0	0	0	0	0	0	0	0	0	0	0	0	0	0	0	0	0	0	0
	20-39 times	0	0	0	0	0	0	0	0	0	0	0	0	0	1	0	1	0	0	0	2	0	0	0	0	0	0	0	0	0	0
	40 or more times	0	0	0	1	0	0	0	0	0	1	0	0	0	0	0	0	0.1	2	0	2	0	0	0	0	0	0	0	0	0	0
How many times in your lifetime have you used prescription stimulants without a doctor telling you to take them?	0 times	99.2	1,937	98.6	2,125	97.7	2,161	93.8	1,845	97.3	8,068	99.1	1,576	98.5	2,499	98	2,808	97.7	1,942	98.3	8,825	99.2	1,205	99.3	1,457	97.8	1,268	96.8	932	98.4	4,862
	1-2 times	0.6	12	0.9	20	1.2	27	2.8	56	1.4	115	0.6	10	0.9	23	1.1	32	1	20	0.9	85	0.5	6	0.3	4	0.9	12	1.6	15	0.7	37
	3-5 times	0.1	2	0.3	6	0.5	10	1.4	27	0.5	45	0.1	2	0.4	9	0.4	11	0.7	13	0.4	35	0	0	0.1	2	0.5	6	0.7	7	0.3	15
	6-9 times	0	0	0	0	0.2	5	0.7	13	0.2	18	0.1	1	0	1	0.1	4	0.2	4	0.1	10	0.2	2	0.3	4	0.2	3	0.3	3	0.2	12
	10-19 times	0	0	0.1	2	0.3	6	0.6	12	0.2	20	0	0	0.1	2	0.1	4	0.1	2	0.1	8	0.1	1	0	0	0.2	2	0.2	2	0.1	5
	20-39 times	0.1	1	0	0	0	1	0.4	7	0.1	9	0	0	0.1	2	0.1	2	0.1	2	0.1	6	0.1	1	0	0	0.2	2	0.2	2	0.1	5
	40 or more times	0.1	1	0.1	3	0.1	2	0.4	7	0.2	13	0.1	1	0.1	2	0.2	5	0.3	5	0.1	13	0	0	0	0	0.2	3	0.2	2	0.1	5
How many times in the past 30 days have you used prescription stimulants without a doctor telling you to take them?	0 times	99.8	1,910	99.4	2,104	99.5	2,171	98.9	1,922	99.4	8,107	99.8	1,572	99.5	2,502	99.5	2,843	99.4	1,965	99.5	8,882	99.8	1,211	99.8	1,464	99.4	1,288	99.5	956	99.6	4,919
	1-2 times	0.1	2	0.5	10	0.4	9	0.8	15	0.4	36	0.1	2	0.4	10	0.3	8	0.4	7	0.3	27	0.2	3	0.1	1	0.2	3	0.1	1	0.2	8
	3-5 times	0	0	0.1	3	0.1	2	0.3	6	0.1	11	0	0	0	1	0.2	5	0.2	3	0.1	9	0	0	0.1	2	0.3	4	0.1	1	0.1	7
	6-9 times	0.1	1	0	0	0	0	0	0	0	1	0	0	0	0	0	0	0.1	1	0	1	0	0	0	0	0	0	0.2	2	0	2
	10-19 times	0	0	0	0	0	0	0	0	0	0	0	0	0	0	0	1	0	0	0	1	0	0	0	0	0	0.1	1	0	1	
	20-39 times	0	0	0	0	0	0	0	0	0	0	0	0	0	0	0	0	0.1	1	0	1	0	0	0	0	0.1	1	0	0	0	1
	40 or more times	0	0	0	0	0	1	0.1	1	0	2	0.1	1	0	1	0	1	0	0	0	3	0	0	0	0	0	0	0	0	0	0



## ATOD Use And Access: Risky Substance Related Behavior

Question	Response	County 2017										County 2019										County 2021									
		6th		8th		10th		12th		Total		6th		8th		10th		12th		Total		6th		8th		10th		12th		Total	
		%	n	%	n	%	n	%	n	%	n	%	n	%	n	%	n	%	n	%	n	%	n	%	n	%	n	%	n	%	n
How many times have you had five or more alcoholic drinks in a row?	None	98.5	1,965	96.3	2,022	92.8	2,029	87.6	1,688	93.9	7,704	97.8	1,526	95.6	2,391	93.2	2,652	89.4	1,737	93.9	8,306	99.3	1,327	98.3	1,522	96.7	1,250	89.8	878	96.5	4,977
	Once	0.9	18	2	41	4.6	100	6.5	126	3.5	285	1.1	17	2.6	64	3.2	90	4.6	90	3	261	0.5	7	0.6	9	1.9	25	5.4	53	1.8	94
	Twice	0.4	7	0.9	18	1.4	31	3.7	71	1.5	127	0.7	11	1	24	1.7	48	2.6	51	1.5	134	0	0	0.8	12	0.9	12	2.9	28	1	52
	3-5 times	0.2	3	0.5	11	0.7	15	1.4	27	0.7	56	0.2	3	0.6	14	1.3	36	1.9	37	1	90	0	0	0.3	4	0.3	4	1.6	16	0.5	24
	6-9 times	0	0	0.1	2	0.2	5	0.3	6	0.2	13	0.1	2	0.1	2	0.3	8	0.6	12	0.3	24	0.1	2	0	0	0.2	2	0.1	1	0.1	5
	10 or more times	0.1	1	0.3	6	0.3	7	0.4	8	0.3	22	0.1	2	0.2	5	0.4	10	0.8	15	0.4	32	0.1	1	0.1	1	0	0	0.2	2	0.1	4
How often have you:																															
Driven a motor vehicle while or shortly after drinking? (Please Note: In 2021 the questions about driving after drinking or having used alcohol were only asked of those that had used alcohol. In order to make all years of data as comparable as possible, those students in 2021 answering that they had never used the substance in question were added to the driving questions results. Because it can not be determined if the student would have marked "I do not drive" or "Never", those categories have been combined across all years.)	I don't drive / Never	99.2	961	98.6	1,253	98.5	1,529	94.3	1,282	97.6	5,025	98.5	1,144	98.7	1,932	98.6	2,401	97	1,534	98.2	7,011	100	1,309	99.7	1,517	99.4	1,241	96.9	893	99.2	4,960
	Before, but not in the past year	0.4	4	0.5	6	0.5	8	1.9	26	0.9	44	0.8	9	0.8	15	0.5	12	1.1	17	0.7	53	0	0	0.2	3	0.2	2	1.5	14	0.4	19
	About once or twice a year	0.3	3	0.6	8	0.2	3	2.7	37	1	51	0.3	3	0.4	7	0.4	9	1.2	19	0.5	38	0	0	0	0	0.3	4	1.2	11	0.3	15
	About once or twice a month	0	0	0.3	4	0.3	4	0.7	10	0.3	18	0.3	3	0.1	2	0.2	4	0.3	4	0.2	13	0	0	0.1	1	0	0	0.4	4	0.1	5
	About once or twice a week	0	0	0	0	0.1	2	0.1	1	0.1	3	0.1	1	0	0	0	1	0.1	1	0	3	0	0	0	0	0.1	1	0	0	0	1
	Almost every day	0.1	1	0	0	0.4	6	0.2	3	0.2	10	0.1	1	0.1	2	0.4	9	0.4	7	0.3	19	0	0	0.1	1	0	0	0	0	0	1
How often have you:																															
Driven a motor vehicle while or shortly after using marijuana (pot, hash, cannabis, weed)? (Please Note: In 2021 the questions about driving after having used marijuana were only asked of those that had used marijuana. In order to make all years of data as comparable as possible, those students in 2021 answering that they had never used the substance in question were added to the driving questions results. Because it can not be determined if the student would have marked "I do not drive" or "Never", those categories have been combined across all years.)	I don't drive / Never	99.5	947	98.6	1,257	97.8	1,520	88.4	1,196	95.8	4,920	99.2	1,128	99	1,923	97.9	2,377	91.4	1,441	96.9	6,869	100	1,321	99.8	1,544	99.1	1,264	92.1	863	98.2	4,992
	Before, but not in the past year	0.3	3	0.8	10	0.4	6	1.6	22	0.8	41	0.3	3	0.6	11	0.5	13	1.8	28	0.8	55	0	0	0.1	1	0.2	3	1.6	15	0.4	19
	About once or twice a year	0.1	1	0.5	6	0.8	13	4.2	57	1.5	77	0.1	1	0.2	3	0.8	20	2.8	44	1	68	0	0	0.1	1	0.2	3	2.2	21	0.5	25
	About once or twice a month	0.1	1	0.1	1	0.4	6	3	40	0.9	48	0.2	2	0.3	5	0.4	10	1.8	29	0.6	46	0	0	0	0	0.3	4	1.9	18	0.4	22
	About once or twice a week	0	0	0	0	0.1	1	1.6	21	0.4	22	0.2	2	0	0	0	1	1.1	18	0.3	21	0	0	0	0	0.2	2	0.7	7	0.2	9
	Almost every day	0	0	0.1	1	0.5	8	1.3	17	0.5	26	0.1	1	0.1	1	0.3	8	1.1	17	0.4	27	0	0	0.1	1	0	0	1.4	13	0.3	14

## Antisocial Behavior: Gambling

Question	Response	County 2017										County 2019										County 2021									
		6th		8th		10th		12th		Total		6th		8th		10th		12th		Total		6th		8th		10th		12th		Total	
		%	n	%	n	%	n	%	n	%	n	%	n	%	n	%	n	%	n	%	n	%	n	%	n	%	n	%	n	%	n
During the past 12 months, how often have you bet/gambled, even casually, for money or valuables in the following ways:																															
Table games like poker or other card games, dice, backgammon, or dominoes	Not at all	91.1	1,011	88.8	1,208	89.4	1,428	86	1,182	88.7	4,829	88.6	1,059	88	1,762	90.6	2,248	91.7	1,477	89.8	6,546	91.4	1,005	89.7	1,278	91.5	1,090	90.7	787	90.8	4,160
	Less than once a month	5.2	58	7.3	99	7.3	116	9.2	127	7.3	400	6.5	78	7.2	145	6.6	164	5.2	84	6.5	471	5.5	60	7.2	102	5.8	69	5.3	46	6	277
	1 to 3 times a month	2	22	2.8	38	1.9	30	3.1	42	2.4	132	2.4	29	3.3	66	1.8	44	2	33	2.4	172	2.2	24	2.2	31	2.1	25	2.4	21	2.2	101
	More than 3 times a month	1.7	19	1.1	15	1.5	24	1.7	24	1.5	82	2.4	29	1.5	30	1	25	1	16	1.4	100	0.9	10	0.9	13	0.6	7	1.6	14	1	44
During the past 12 months, how often have you bet/gambled, even casually, for money or valuables in the following ways:																															
Lottery (scratch cards, numbers, etc.)	Not at all	80.4	897	80.6	1,094	83.8	1,337	82.9	1,136	82.1	4,464	84.1	1,002	84.8	1,705	86.3	2,133	86.8	1,390	85.6	6,230	83	908	82.5	1,171	85.1	1,008	85.9	741	83.9	3,828
	Less than once a month	12.9	144	12.9	175	11.4	182	12.3	168	12.3	669	9.2	110	10.2	206	10.8	268	10.4	167	10.3	751	11.7	128	12.3	174	12.8	151	10.8	93	12	546
	1 to 3 times a month	4.5	50	4.3	59	3.4	54	3.6	49	3.9	212	4.5	53	3.8	77	2	50	1.7	28	2.9	208	3.9	43	3.9	55	1.6	19	2.7	23	3.1	140
	More than 3 times a month	2.2	25	2.1	29	1.4	22	1.3	18	1.7	94	2.2	26	1.1	22	0.9	22	1	16	1.2	86	1.4	15	1.3	19	0.5	6	0.7	6	1	46
During the past 12 months, how often have you bet/gambled, even casually, for money or valuables in the following ways:																															
Sporting events or sports pools	Not at all	87.4	950	85.2	1,148	84.3	1,335	84.5	1,157	85.2	4,590	87.7	1,041	89.4	1,784	90.1	2,220	92.1	1,469	90	6,514	91.5	992	88.4	1,257	92.1	1,089	92.1	792	90.8	4,130
	Less than once a month	6.2	67	8.4	113	9.5	150	9.3	127	8.5	457	5.2	62	5.5	110	6.4	157	5.1	81	5.7	410	4.2	45	5.6	80	5.2	62	4	34	4.9	221
	1 to 3 times a month	2.8	30	3.6	48	4	63	3.9	54	3.6	195	3.3	39	2.5	49	2.1	51	1.6	26	2.3	165	2.1	23	3.2	45	1.6	19	2.1	18	2.3	105
	More than 3 times a month	3.7	40	2.9	39	2.2	35	2.3	31	2.7	145	3.8	45	2.7	53	1.4	35	1.2	19	2.1	152	2.2	24	2.8	40	1	12	1.9	16	2	92
During the past 12 months, how often have you bet/gambled, even casually, for money or valuables in the following ways:																															
Online (Internet) gambling	Not at all	95.6	1,052	95.3	1,288	96	1,524	95.1	1,304	95.5	5,168	94.1	1,117	94.9	1,884	96.2	2,372	96.4	1,537	95.5	6,910	96	1,047	95.2	1,356	95.8	1,129	95.2	817	95.6	4,349
	Less than once a month	1.7	19	2.6	35	2.1	33	2.4	33	2.2	120	2.4	29	2.4	47	1.3	32	2.1	34	2	142	1.6	17	2.6	37	2.9	34	2.3	20	2.4	108
	1 to 3 times a month	1	11	0.9	12	0.7	11	1.1	15	0.9	49	1.6	19	1.4	27	1.3	32	0.5	8	1.2	86	0.8	9	1	14	0.5	6	1.4	12	0.9	41
	More than 3 times a month	1.6	18	1.2	16	1.2	19	1.4	19	1.3	72	1.9	22	1.4	27	1.2	29	1	16	1.3	94	1.6	18	1.2	17	0.8	9	1	9	1.2	53
During the past 12 months, how often have you bet/gambled, even casually, for money or valuables in the following ways:																															
Personal skill games (such as pool, darts, coin tossing, video games)	Not at all	80.3	879	78.6	1,065	78.6	1,244	82.6	1,133	80	4,321	80.8	957	81.6	1,628	85	2,100	88.6	1,420	84.2	6,105	84.3	915	78.3	1,116	86.3	1,019	86.3	745	83.3	3,795
	Less than once a month	8.1	89	11.1	150	12.3	194	9.2	126	10.3	559	7.2	85	9	180	9.2	228	6.3	101	8.2	594	6.3	68	10.5	150	7.7	91	8.3	72	8.4	381
	1 to 3 times a month	3.9	43	4.2	57	4.7	75	4.5	62	4.4	237	4.6	55	3.8	75	2.5	61	2.5	40	3.2	231	3.4	37	5.1	73	3	35	3.2	28	3.8	173
	More than 3 times a month	7.7	84	6.1	83	4.4	70	3.6	50	5.3	287	7.3	87	5.6	112	3.3	81	2.6	41	4.4	321	6	65	6	86	3	36	2.1	18	4.5	205
During the past 12 months, how often have you bet/gambled, even casually, for money or valuables in the following ways:																															
Bet/gambled in some other way	Not at all	92.5	992	87.9	1,175	86.7	1,370	87	1,191	88.2	4,728	91.2	1,071	88.2	1,757	90.6	2,234	91.8	1,464	90.3	6,526	93.3	1,010	89.1	1,261	90.5	1,068	91.2	787	90.8	4,126
	Less than once a month	5	54	8.2	110	8.5	135	8.5	117	7.8	416	4.9	58	7.7	153	6.7	165	5.1	81	6.3	457	3.9	42	6.1	87	5.8	68	5.1	44	5.3	241
	1 to 3 times a month	1.3	14	2.5	33	2.7	42	2.7	37	2.4	126	2.4	28	2.7	54	1.5	38	1.8	28	2	148	1.5	16	3	42	2.5	30	2.4	21	2.4	109
	More than 3 times a month	1.1	12	1.4	19	2.1	33	1.8	24	1.6	88	1.4	17	1.4	28	1.1	28	1.4	22	1.3	95	1.4	15	1.8	26	1.2	14	1.3	11	1.5	66

### Antisocial Behavior: Gambling (continued)

Question	Response	County 2017										County 2019										County 2021									
		6th		8th		10th		12th		Total		6th		8th		10th		12th		Total		6th		8th		10th		12th		Total	
		%	n	%	n	%	n	%	n	%	n	%	n	%	n	%	n	%	n	%	n	%	n	%	n	%	n	%	n	%	n
How many times (if any) have you, in your lifetime bet/gambled for money or anything of value?	0	79.3	872	64.7	875	63	999	60.8	839	66.2	3,585	78.5	931	70.7	1,416	67.6	1,671	70.5	1,131	70.9	5,149	80.5	884	70.2	1,003	69.4	822	69.6	602	72.3	3,311
	1-2	10.7	118	16.6	225	15.4	244	14.3	197	14.5	784	10.5	125	14.4	288	16	395	14.2	228	14.3	1,036	10	110	13.9	199	14.8	175	12.9	112	13	596
	3-5	5.1	56	7.5	102	10	159	11.2	154	8.7	471	5.8	69	6	120	8.2	202	7	112	6.9	503	4.6	50	6.6	95	7.8	93	7.2	62	6.6	300
	6-9	1.7	19	4.5	61	4.5	71	3.8	53	3.8	204	1.8	21	2.8	57	3.2	78	2.4	38	2.7	194	2.1	23	3.1	45	3.5	41	3.1	27	3	136
	10-19	1.5	17	3.3	44	3.9	62	4.4	60	3.4	183	1.6	19	3.1	63	2.4	60	2.8	45	2.6	187	1.7	19	3.4	48	1.8	21	4.2	36	2.7	124
	20-39	0.7	8	1.3	17	1.3	21	2.5	34	1.5	80	0.8	10	1	21	1.2	29	1.2	20	1.1	80	0.3	3	1	15	1.2	14	1	9	0.9	41
	40 or more	0.9	10	2.1	29	1.9	30	3	42	2	111	0.9	11	1.9	38	1.5	38	1.9	31	1.6	118	0.8	9	1.7	24	1.6	19	2	17	1.5	69
In the past 30 days, have you bet/gambled for money or anything of value?	Yes	7.3	80	10.7	145	9.9	156	11.4	157	10	538	7.8	92	9.4	188	8.9	219	9.6	153	9	652	3.1	34	5.5	78	4.3	51	5.2	45	4.6	208
	No	92.7	1,019	89.3	1,208	90.1	1,416	88.6	1,217	90	4,860	92.2	1,094	90.6	1,804	91.1	2,241	90.4	1,449	91	6,588	96.9	1,057	94.5	1,345	95.7	1,130	94.8	819	95.4	4,351
Have you ever felt the need to:																															
Bet more and more money?	Yes	4.2	45	3.8	51	3.7	58	5.5	76	4.3	230	4.5	53	4.7	93	5.6	137	5.7	91	5.2	374	1	11	2.5	35	3	35	3.4	29	2.4	110
	No	95.8	1,035	96.2	1,298	96.3	1,507	94.5	1,301	95.7	5,141	95.5	1,129	95.3	1,879	94.4	2,315	94.3	1,503	94.8	6,826	99	1,083	97.5	1,387	97	1,147	96.6	831	97.6	4,448
Have you ever felt the need to:																															
Lie to important people (such as your family/ friends) about how much you gamble?	Yes	2.2	24	3.7	50	2.8	43	2.6	36	2.9	153	3.7	44	4.3	85	4.5	110	4.4	70	4.3	309	0.7	8	1	14	1.5	17	1.7	15	1.2	54
	No	97.8	1,045	96.3	1,286	97.2	1,518	97.4	1,329	97.1	5,178	96.3	1,131	95.7	1,876	95.5	2,333	95.6	1,519	95.7	6,859	99.3	1,087	99	1,407	98.5	1,154	98.3	844	98.8	4,492

## Antisocial Behavior: Other Antisocial Behavior

Question	Response	County 2017										County 2019										County 2021									
		6th		8th		10th		12th		Total		6th		8th		10th		12th		Total		6th		8th		10th		12th		Total	
		%	n	%	n	%	n	%	n	%	n	%	n	%	n	%	n	%	n	%	n	%	n	%	n	%	n	%	n	%	n
How many times in the past 12 months have you:																															
Attacked someone with the idea of seriously hurting them?	0 times	93.3	1,029	91.5	1,233	94.7	1,485	93.4	1,306	93.3	5,053	95	1,131	93.6	1,854	95.7	2,341	96.4	1,521	95.2	6,847	93.5	1,018	93.7	1,319	95.2	1,136	96.2	838	94.5	4,311
	1 or 2 times	5.3	58	6.2	84	3.6	57	4.6	65	4.9	264	3.1	37	4.6	92	2.7	67	1.9	30	3.1	226	4.4	48	4.6	65	3.6	43	1.8	16	3.8	172
	3 to 5 times	0.6	7	1.1	15	1	15	1.4	19	1	56	1	12	0.9	18	0.7	17	0.8	13	0.8	60	1.2	13	1	14	0.3	4	0.7	6	0.8	37
	6 to 9 times	0.5	5	0.3	4	0.4	6	0.3	4	0.4	19	0.3	3	0.3	6	0.2	4	0.4	6	0.3	19	0.5	5	0.2	3	0.2	2	0.3	3	0.3	13
	10 to 19 times	0.2	2	0.1	2	0.1	1	0.1	2	0.1	7	0.3	3	0.4	7	0.3	7	0.1	2	0.3	19	0	0	0.1	1	0.4	5	0.3	3	0.2	9
	20 to 39 times	0	0	0.3	4	0.1	1	0	0	0.1	5	0.1	1	0.1	2	0.1	2	0.1	1	0.1	6	0	0	0	0	0	0	0.2	2	0	2
	40 or more times	0.2	2	0.4	5	0.2	3	0.1	2	0.2	12	0.3	3	0.1	2	0.4	9	0.3	5	0.3	19	0.5	5	0.4	5	0.3	3	0.3	3	0.4	16
How many times in the past 12 months have you:																															
Been arrested?	0 times	98.8	1,084	97.3	1,311	97.1	1,523	97.4	1,360	97.6	5,278	98.9	1,173	97.7	1,927	97.4	2,380	97.1	1,524	97.7	7,004	99.9	1,084	99.1	1,393	98.7	1,174	98.3	855	99	4,506
	1 or 2 times	1	11	2.3	31	2	31	2	28	1.9	101	0.7	8	1.7	34	1.8	44	1.8	29	1.6	115	0.1	1	0.6	9	0.8	10	0.7	6	0.6	26
	3 to 5 times	0	0	0.1	1	0.4	6	0.4	5	0.2	12	0.2	2	0.3	5	0.3	7	0.6	9	0.3	23	0	0	0.1	1	0.1	1	0.2	2	0.1	4
	6 to 9 times	0.1	1	0	0	0.2	3	0.1	2	0.1	6	0.1	1	0.2	3	0.1	3	0.1	2	0.1	9	0	0	0	0	0	0	0.5	4	0.1	4
	10 to 19 times	0	0	0.1	2	0.2	3	0	0	0.1	5	0	0	0.1	2	0	0	0.2	3	0.1	5	0	0	0	0	0.3	3	0.1	1	0.1	4
	20 to 39 times	0	0	0.1	1	0	0	0.1	1	0	2	0.1	1	0	0	0.2	4	0.1	1	0.1	6	0	0	0	0	0.1	1	0	0	0	1
	40 or more times	0.1	1	0.1	1	0.1	2	0.1	1	0.1	5	0.1	1	0.1	1	0.2	5	0.1	2	0.1	9	0	0	0.1	2	0.1	1	0.2	2	0.1	5
How many times in the past 12 months have you:																															
Been drunk or high at school?	0 times	99.4	1,086	96.4	1,299	91.3	1,424	88.9	1,242	93.6	5,051	98.6	1,168	97.1	1,917	91.3	2,223	89.2	1,400	93.6	6,708	99.6	1,081	98.4	1,376	93.8	1,110	89.6	777	95.8	4,344
	1 or 2 times	0.5	5	2.2	30	4.4	68	5.1	71	3.2	174	0.8	10	1.5	30	4	97	4.8	76	3	213	0.4	4	0.9	12	2.8	33	4.3	37	1.9	86
	3 to 5 times	0.2	2	0.5	7	1.7	27	1.8	25	1.1	61	0.4	5	0.6	11	1.3	32	2	31	1.1	79	0	0	0.4	6	1.2	14	2.2	19	0.9	39
	6 to 9 times	0	0	0.4	6	0.8	12	0.8	11	0.5	29	0	0	0.2	4	0.9	23	1.2	19	0.6	46	0	0	0.1	2	0.6	7	0.8	7	0.4	16
	10 to 19 times	0	0	0.1	1	0.6	10	0.6	8	0.4	19	0.1	1	0.2	4	1	24	0.8	13	0.6	42	0	0	0	0	0.7	8	0.8	7	0.3	15
	20 to 39 times	0	0	0.1	1	0.4	7	1.1	15	0.4	23	0	0	0.2	3	0.4	10	0.6	9	0.3	22	0	0	0	0	0.3	4	0.3	3	0.2	7
	40 or more times	0	0	0.2	3	0.7	11	1.8	25	0.7	39	0.1	1	0.3	5	1.1	27	1.4	22	0.8	55	0	0	0.1	2	0.7	8	2	17	0.6	27
How many times in the past 12 months have you:																															
Been suspended from school?	0 times	92	1,006	88.3	1,187	89.7	1,396	92.5	1,288	90.5	4,877	94	1,119	91.4	1,801	92.6	2,248	93.4	1,463	92.7	6,631	96.9	1,044	93.6	1,315	94.3	1,116	95.3	824	94.9	4,299
	1 or 2 times	5.3	58	8.5	114	7.4	115	5.3	74	6.7	361	4.4	52	6.1	121	5.2	127	4.3	68	5.1	368	2	22	5.4	76	3.8	45	3.1	27	3.8	170
	3 to 5 times	1.6	18	1.9	26	1.7	26	1.1	16	1.6	86	0.8	9	1.2	24	0.9	23	1	16	1	72	0.8	9	0.9	13	1.1	13	0.7	6	0.9	41
	6 to 9 times	0.9	10	0.5	7	0.7	11	0.4	6	0.6	34	0.1	1	0.5	10	0.5	12	0.7	11	0.5	34	0	0	0	0	0.4	5	0.1	1	0.1	6
	10 to 19 times	0.1	1	0.4	6	0.4	6	0.1	1	0.3	14	0.4	5	0.4	7	0.3	8	0.2	3	0.3	23	0	0	0	0	0.2	2	0.1	1	0.1	3
	20 to 39 times	0	0	0.2	3	0.1	2	0.5	7	0.2	12	0	0	0.1	2	0.2	4	0.2	3	0.1	9	0.1	1	0	0	0.1	1	0.5	4	0.1	6
	40 or more times	0	0	0.1	2	0.1	1	0	0	0.1	3	0.3	4	0.3	6	0.2	5	0.1	2	0.2	17	0.1	1	0.1	1	0.1	1	0.2	2	0.1	5

### Antisocial Behavior: Other Antisocial Behavior (continued)

Question	Response	County 2017										County 2019										County 2021									
		6th		8th		10th		12th		Total		6th		8th		10th		12th		Total		6th		8th		10th		12th		Total	
		%	n	%	n	%	n	%	n	%	n	%	n	%	n	%	n	%	n	%	n	%	n	%	n	%	n	%	n	%	n
How many times in the past 12 months have you:																															
Sold illegal drugs?	0 times	99.8	1,090	98.7	1,321	96.6	1,502	94.7	1,318	97.3	5,231	99.7	1,177	98.8	1,941	96.9	2,351	96.6	1,514	97.8	6,983	99.9	1,077	99.4	1,384	98.1	1,154	96.6	827	98.6	4,442
	1 or 2 times	0.2	2	0.7	9	1.6	25	2.1	29	1.2	65	0.1	1	0.5	9	1.2	30	1.4	22	0.9	62	0.1	1	0.3	4	0.9	11	1.4	12	0.6	28
	3 to 5 times	0	0	0.1	2	0.6	10	1	14	0.5	26	0.1	1	0.3	5	0.5	12	0.4	7	0.4	25	0	0	0.1	2	0.3	3	0.9	8	0.3	13
	6 to 9 times	0	0	0.1	1	0.4	6	0.7	10	0.3	17	0	0	0.3	5	0.3	8	0.6	10	0.3	23	0	0	0	0	0.4	5	0.2	2	0.2	7
	10 to 19 times	0	0	0.1	1	0.2	3	0.4	6	0.2	10	0	0	0.1	2	0.2	5	0.4	6	0.2	13	0	0	0	0	0.3	3	0.1	1	0.1	4
	20 to 39 times	0	0	0	0	0.1	2	0.5	7	0.2	9	0.1	1	0	0	0.3	7	0.3	4	0.2	12	0	0	0	0	0	0	0.2	2	0	2
	40 or more times	0	0	0.4	5	0.5	7	0.6	8	0.4	20	0.1	1	0.1	2	0.5	12	0.3	5	0.3	20	0	0	0.2	3	0	0	0.5	4	0.2	7

### School Climate And Safety: Bullying And Internet Safety

Question	Response	County 2017										County 2019										County 2021									
		6th		8th		10th		12th		Total		6th		8th		10th		12th		Total		6th		8th		10th		12th		Total	
		%	n	%	n	%	n	%	n	%	n	%	n	%	n	%	n	%	n	%	n	%	n	%	n	%	n	%	n	%	n
During the past 12 months, have you been bullied through texting and/or social media?	NO!	65	736	57.4	774	58.7	921	59.7	817	60	3,248	69.1	855	66.7	1,315	70.5	1,742	70.9	1,123	69.3	5,035	57.1	641	56	798	61	731	72.7	635	60.7	2,805
	no	20	226	25.1	338	27.6	432	28	383	25.5	1,379	16.7	206	21.7	427	20	495	20	316	19.9	1,444	24.7	277	27.6	393	26.6	319	20.9	183	25.4	1,172
	yes	11	124	12.8	173	9.6	151	9.4	129	10.7	577	9.8	121	8.4	165	7.2	179	6.3	99	7.8	564	12.8	144	11.3	161	9.3	111	4.5	39	9.9	455
	YES!	4.1	46	4.7	63	4.1	64	2.9	40	3.9	213	4.4	55	3.3	65	2.2	54	2.8	45	3	219	5.3	60	5.1	72	3.2	38	1.9	17	4	187
Have you stayed home from school this year because you were worried about being bullied?	NO!	77.5	867	73.5	988	72.5	1,136	73.1	1,001	73.9	3,992	79.5	973	77.1	1,512	79.1	1,949	79.9	1,261	78.8	5,695	72.6	810	71.1	1,004	71	849	80.3	699	73.2	3,362
	no	17.4	195	20.5	275	22.4	351	24.2	331	21.3	1,152	17.1	209	17.8	349	17.7	437	16.7	263	17.4	1,258	22.6	252	24.1	341	25.7	307	18.2	158	23	1,058
	yes	3.2	36	4.1	55	3.4	53	1.8	24	3.1	168	2.2	27	3	59	2.2	54	2.3	36	2.4	176	3.4	38	2.9	41	1.8	22	1	9	2.4	110
	YES!	1.9	21	1.9	26	1.7	27	1	14	1.6	88	1.2	15	2.1	41	1	24	1.1	18	1.4	98	1.3	15	1.9	27	1.4	17	0.5	4	1.4	63
Do adults at your school stop bullying when they see/hear it or when a student tells them about it?	NO!	11.9	130	17.9	238	19.6	303	18.4	248	17.3	919	21.1	255	29.8	583	36.5	898	35.1	556	31.8	2,292	15.9	172	21	295	27.8	329	34.9	302	24.2	1,098
	no	10	109	21.6	287	26.6	411	26.6	359	21.9	1,166	8.7	105	18.9	370	26.6	655	24.3	385	21	1,515	10.7	116	19	267	26.9	319	24.7	214	20.2	916
	yes	27.2	297	38	504	40.9	633	43.3	584	38	2,018	28.7	348	33.7	661	29.2	720	32.7	518	31.1	2,247	33.6	364	40.6	572	36	427	32.4	280	36.2	1,643
	YES!	50.9	555	22.5	298	12.9	200	11.8	159	22.8	1,212	41.5	503	17.6	345	7.7	189	7.9	125	16.1	1,162	39.7	430	19.5	274	9.3	110	8	69	19.4	883
Please state whether you have been bullied during the past 12 months.	No	67.7	750	67.3	900	76.4	1,195	78.8	1,079	73	3,924	71.7	877	73.5	1,449	80.7	1,995	83.7	1,328	77.9	5,649	70.9	794	73.7	1,046	84.5	1,014	90.2	788	79	3,642
	Yes, very rarely	16.5	183	14.4	192	11.6	181	11.2	154	13.2	710	13.3	163	12.2	241	10.5	259	7.4	117	10.8	780	14	157	11.6	164	7.8	93	5.1	45	10	459
	Yes, now and then	9.8	109	10.5	140	7.6	119	6.6	91	8.5	459	8.7	107	8.3	163	5.3	131	5.5	88	6.7	489	8.8	98	8.6	122	5.3	64	3	26	6.7	310
	Yes, several times per month	1.6	18	2.9	39	1.7	27	1.7	23	2	107	1.5	18	2.5	49	1.7	41	1.6	25	1.8	133	2.9	32	2.3	32	1	12	0.7	6	1.8	82
	Yes, several times per week	1.4	16	2.2	29	1.2	19	0.9	12	1.4	76	2.3	28	1.2	24	0.9	22	1	16	1.2	90	1.3	14	1.8	25	0.9	11	0.2	2	1.1	52
	Yes, almost daily	2.9	32	2.8	37	1.5	23	0.7	10	1.9	102	2.5	30	2.3	45	0.9	23	0.8	12	1.5	110	2.2	25	2.1	30	0.5	6	0.8	7	1.5	68

## School Climate And Safety: Bullying And Internet Safety (continued)

Question	Response	County 2017										County 2019										County 2021									
		6th		8th		10th		12th		Total		6th		8th		10th		12th		Total		6th		8th		10th		12th		Total	
		%	n	%	n	%	n	%	n	%	n	%	n	%	n	%	n	%	n	%	n	%	n	%	n	%	n	%	n	%	n
If you have been bullied in any way in the past 12 months, where were you bullied? (Please note that in the 2021 PAYS, if a student marked that they had not been bullied in the past year to the question Please state whether you have been bullied during the past 12 months. they were coded as I was not bullied for this question.)	I was not bullied	65.5	758	65.9	897	74	1,167	78.6	1,082	71.4	3,904	73.8	886	73.5	1,425	81.1	1,970	83.1	1,295	78.2	5,576	73.8	816	76	1,070	86.3	1,031	91.8	799	81.2	3,716
	On school property	22.2	257	26.7	363	18.1	286	15	206	20.3	1,112	21.3	255	22.3	432	15.6	379	14	218	18	1,284	17.6	194	18	253	10.4	124	5.6	49	13.5	620
	At a school-sponsored event	1.6	18	2.8	38	2.7	42	3.1	43	2.6	141	2	24	2.3	44	2.5	61	2.8	43	2.4	172	1.4	15	1.8	26	1.5	18	0.9	8	1.5	67
	While going to or from school	6	69	5.3	72	3.7	58	2.5	35	4.3	234	6.2	74	6	116	3.4	82	2.9	45	4.4	317	7.9	87	5.8	81	2.1	25	0.9	8	4.4	201
	In the community	4.8	55	5.7	77	3.9	62	5.4	74	4.9	268	3.9	47	3.5	68	3.7	91	3.7	58	3.7	264	5.5	61	5.3	75	3.3	40	2.5	22	4.3	198
	At home	6.1	71	7	95	6.7	106	5.3	73	6.3	345	5.8	69	5.6	108	5.3	128	5	78	5.4	383	9	100	8.2	116	6.1	73	2.9	25	6.9	314
If you have been bullied in the past 12 months by other students, why were you bullied? (Please note the data reported here are of ALL students. Profile reports produced for PAYS report these data only of students who reported being bullied in the past year. Because these data are of ALL students, the numbers and percentages here will not align with the data presented in your profile report. Further note that in the 2021 PAYS, if a student marked that they had not been bullied in the past year to the question Please state whether you have been bullied during the past 12 months they were coded as I have not been made fun of by other students for this question.)	I have not been made fun of by other students	56.9	658	59.3	807	65.8	1,038	73	1,004	64.1	3,507	68.2	788	69.8	1,301	77.4	1,823	80.3	1,218	74.4	5,130	74.9	829	76.4	1,075	85.8	1,027	91.6	796	81.4	3,727
	I don't know why	10.2	118	10.9	148	7.5	119	5.8	80	8.5	465	12.8	148	9.9	185	7.9	186	6	91	8.9	610	8.4	93	6.8	96	3.8	46	1.8	16	5.5	251
	The color of my skin	3.1	36	3.7	51	2.4	38	2.5	34	2.9	159	3.2	37	4	74	2.5	60	2.3	35	3	206	2.2	24	2.8	40	1.4	17	0.7	6	1.9	87
	My religion	1.4	16	2	27	1.6	25	2.2	30	1.8	98	1.9	22	1.4	26	1.6	37	1.3	20	1.5	105	1.4	15	1.6	23	0.7	8	0.2	2	1	48
	My size (height, weight, etc.)	11.7	135	13.9	189	9.3	146	5.3	73	9.9	543	11.6	134	13.5	251	7.6	178	5.5	83	9.4	646	9.7	107	11	155	6.1	73	3.2	28	7.9	363
	My accent	1	12	1	13	1.1	18	1.2	16	1.1	59	1	12	1.4	26	1.2	28	1.3	19	1.2	85	1.4	15	1	14	0.6	7	0.5	4	0.9	40
	The country I was born in	1.1	13	1.5	20	0.8	13	1	14	1.1	60	1	12	1.3	25	1.1	25	0.9	13	1.1	75	1.5	17	1.3	18	0.4	5	0.2	2	0.9	42
	The country my family (parents, grandparents) was born in	1.1	13	1.7	23	1.6	25	1.2	17	1.4	78	1.2	14	1.8	33	1	24	0.7	11	1.2	82	0.8	9	1.1	15	0.7	8	0.1	1	0.7	33
	The way I look (clothing, hairstyle, etc.)	18.8	217	17.3	235	11.4	180	8.4	115	13.7	747	12.6	146	15.1	281	8.5	201	6.6	100	10.6	728	12.7	141	13.4	188	8	96	3.5	30	9.9	455
	How much money my family has or does not have	2.2	26	4	55	2.9	46	2.1	29	2.9	156	2.9	33	3.9	72	2.3	55	2.2	34	2.8	194	2.3	26	2	28	0.8	9	0.7	6	1.5	69
	My gender	1.6	19	2.4	32	1	15	2	27	1.7	93	1.6	19	1.6	29	1.6	37	1.4	21	1.5	106	3	33	3.6	50	2.4	29	1.4	12	2.7	124
	My grades or school achievement	3.9	45	4.3	59	4	63	3.9	54	4	221	3.7	43	3.9	73	2.9	68	3	46	3.3	230	3.9	43	3.4	48	2.3	28	0.8	7	2.8	126
	My social standing	2.9	33	7.6	103	5.5	86	5.1	70	5.3	292	2.2	26	5.5	103	4.1	96	4.7	71	4.3	296	2.8	31	4.7	66	4	48	2.2	19	3.6	164
	Social conflict	2.1	24	4.5	61	4.1	65	4.3	59	3.8	209	1.7	20	3.3	61	3.8	90	4.7	72	3.5	243	2.8	31	3.8	54	2.4	29	2	17	2.9	131
	My sexual-orientation	1.4	16	3.2	43	2.1	33	1.8	25	2.1	117	2.3	27	2.8	53	2.5	58	2.6	39	2.6	177	3.4	38	4.5	63	3.5	42	0.9	8	3.3	151
I have a disability (learning or physical disability)	1.2	14	1.6	22	1.6	25	1.2	16	1.4	77	1.2	14	1.6	30	1.4	33	1.5	22	1.4	99	1.7	19	1.7	24	1.2	14	0.2	2	1.3	59	
Some other reason	12.9	149	13.7	186	9.4	149	8.6	118	11	602	13.8	159	11.9	221	7.3	173	6.7	101	9.5	654	11.7	130	8	112	4	48	2.3	20	6.8	310	
If you were hurt or abused by another person in the past 12 months, how were you hurt or abused? (Please note that because this question did not include a response option for "not abused," these numbers and percentages reflect only students who reported past-year abuse.)	Physical injury	9.1	104	9.4	127	7.2	113	6.7	92	8	436	24.8	115	26.3	191	19.8	145	17.2	75	22.3	526	22.4	79	20.4	88	13.6	49	13.4	27	18.1	243
	Threats	9	103	8.8	120	7.3	115	6.5	89	7.8	427	22.9	106	20.4	148	20.5	150	18.5	81	20.6	485	28.4	100	28	121	22.5	81	20.3	41	25.5	343
	Emotional abuse, insults, name-calling	17.4	199	21.7	294	18.3	289	18.3	252	19	1,034	47.3	219	55.4	402	60.3	442	62.9	275	56.7	1,338	61.4	216	66.7	288	72.5	261	64.9	131	66.6	896
	Isolation from friends and family	1.7	20	3.2	44	3.6	56	4.4	60	3.3	180	5.2	24	12	87	15.3	112	15.1	66	12.3	289	9.4	33	14.1	61	16.7	60	17.8	36	14.1	190
	Control of what you were wearing	2.4	27	2.4	33	2.1	33	2.3	32	2.3	125	8.9	41	8.4	61	8.5	62	8	35	8.4	199	11.4	40	12	52	11.9	43	11.9	24	11.8	159
	Control with whom you socialized	2	23	3.1	42	2.9	45	4	55	3	165	6	28	10.3	75	14.3	105	15.6	68	11.7	276	10.5	37	13.4	58	18.3	66	12.9	26	13.9	187
	Other injury or abuse	4.7	54	4.1	56	3.2	50	3.2	44	3.7	204	17.7	82	14.6	106	12.1	89	14	61	14.3	338	12.2	43	8.8	38	12.2	44	14.4	29	11.4	154
In the past 12 months, did anyone when using technology ever try to get you to talk online about sex, look at sexual pictures, or do something else sexual?	Yes	9.3	99	22.1	286	27.1	411	26.7	354	22.1	1,150	9.6	114	18.7	362	22.7	551	21.7	337	19.2	1,364	9.5	104	18.1	253	24.1	285	22.1	191	18.3	833
	No	90.7	963	77.9	1,007	72.9	1,106	73.3	972	77.9	4,048	90.4	1,075	81.3	1,570	77.3	1,872	78.3	1,216	80.8	5,733	90.5	992	81.9	1,147	75.9	900	77.9	673	81.7	3,712

## School Climate And Safety: School Violence

Question	Response	County 2017										County 2019										County 2021									
		6th		8th		10th		12th		Total		6th		8th		10th		12th		Total		6th		8th		10th		12th		Total	
		%	n	%	n	%	n	%	n	%	n	%	n	%	n	%	n	%	n	%	n	%	n	%	n	%	n	%	n	%	n
In the past 12 months, how often have you:																															
Been threatened to be hit or beaten up on school property?	Never	76.1	868	74.7	1,027	82.7	1,313	86.8	1,221	80.4	4,429	79.1	957	80.5	1,621	86	2,128	89.5	1,424	84.1	6,130	81.2	900	80.3	1,134	86	1,037	93.4	815	84.5	3,886
	Once	12.2	139	12.3	169	9.1	145	7.3	103	10.1	556	10.5	127	9	181	7.8	192	5.7	90	8.1	590	10.4	115	9.6	135	6.8	82	3.2	28	7.8	360
	2 or 3 times	6.5	74	7.2	99	5.4	86	4	56	5.7	315	6.7	81	5.7	114	3.5	86	3.4	54	4.6	335	5.3	59	6.7	95	4.4	53	2.1	18	4.9	225
	4 or 5 times	2.5	28	2	27	0.9	14	0.9	12	1.5	81	1.9	23	1.6	32	1.3	33	0.6	10	1.3	98	1.7	19	1.6	22	0.7	9	0.6	5	1.2	55
	6 to 9 times	0.8	9	1	14	0.4	6	0.3	4	0.6	33	0.1	1	0.6	12	0.4	11	0.3	5	0.4	29	0.7	8	0.8	12	0.4	5	0	0	0.5	25
	10 or more times	1.9	22	2.8	38	1.4	23	0.8	11	1.7	94	1.7	21	2.6	53	1	24	0.5	8	1.5	106	0.7	8	1.1	15	1.7	20	0.8	7	1.1	50
In the past 12 months, how often have you:																															
Been attacked and hit by someone or beaten up on school property?	Never	89.2	1,010	87.1	1,191	92.9	1,473	95.4	1,339	91.3	5,013	90.6	1,086	89.7	1,795	94.7	2,330	96.2	1,529	93	6,740	91.6	1,006	91.1	1,284	95.6	1,146	96.9	843	93.5	4,279
	Once	7.4	84	8.3	114	4.4	69	2.9	41	5.6	308	5.8	69	6	121	3.1	77	2.3	36	4.2	303	5.4	59	6.3	89	2.8	33	1.8	16	4.3	197
	2 or 3 times	2.3	26	2.8	38	1.6	26	1.3	18	2	108	2.3	27	2.5	51	1.1	26	0.6	10	1.6	114	2	22	1.6	23	1	12	0.7	6	1.4	63
	4 or 5 times	0.3	3	0.3	4	0.4	7	0.1	2	0.3	16	0.7	8	0.6	12	0.4	11	0.6	10	0.6	41	0.6	7	0.4	5	0.2	2	0.2	2	0.3	16
	6 to 9 times	0.4	4	0.3	4	0.1	2	0	0	0.2	10	0.2	2	0.3	6	0.2	5	0	0	0.2	13	0.1	1	0.2	3	0.2	2	0.1	1	0.2	7
	10 or more times	0.4	5	1.2	17	0.5	8	0.2	3	0.6	33	0.6	7	0.8	17	0.4	11	0.3	4	0.5	39	0.3	3	0.4	6	0.3	4	0.2	2	0.3	15
In the past 12 months, how often have you:																															
Been threatened by someone with a weapon on school property?	Never	96	1,085	95.9	1,310	96.2	1,523	97.6	1,371	96.4	5,289	96.3	1,157	95.9	1,919	96.7	2,386	97.3	1,546	96.5	7,008	97.1	1,063	96.4	1,358	97	1,158	97.9	851	97	4,430
	Once	2.7	30	2.5	34	2.5	39	1.5	21	2.3	124	2.1	25	2.8	56	1.7	43	1.1	18	2	142	2.1	23	2.1	30	1.7	20	0.9	8	1.8	81
	2 or 3 times	0.7	8	0.8	11	0.6	10	0.4	6	0.6	35	0.7	9	0.7	14	0.4	11	0.8	12	0.6	46	0.5	6	1.1	15	0.8	10	0.3	3	0.7	34
	4 or 5 times	0.1	1	0.2	3	0.2	3	0.2	3	0.2	10	0.4	5	0.2	4	0.6	14	0.4	7	0.4	30	0.2	2	0.1	2	0.2	2	0.5	4	0.2	10
	6 to 9 times	0.2	2	0.1	1	0.3	4	0	0	0.1	7	0.2	3	0.1	2	0.2	4	0.1	2	0.2	11	0	0	0	0	0.1	1	0.1	1	0	2
	10 or more times	0.4	4	0.5	7	0.3	4	0.3	4	0.3	19	0.2	2	0.3	7	0.4	9	0.3	4	0.3	22	0.1	1	0.2	3	0.3	3	0.2	2	0.2	9
In the past 12 months, how often have you:																															
Been attacked by someone with a weapon on school property?	Never	98.6	1,099	98.4	1,335	98.8	1,556	98.9	1,387	98.7	5,377	98.6	1,178	98.3	1,959	98.3	2,411	98.1	1,553	98.3	7,101	98.9	1,086	99.3	1,391	98.9	1,170	98.5	845	98.9	4,492
	Once	1.3	15	1.2	16	0.5	8	0.4	5	0.8	44	0.5	6	1.2	23	0.7	18	0.7	11	0.8	58	0.9	10	0.4	6	0.8	9	0.3	3	0.6	28
	2 or 3 times	0	0	0.1	1	0.3	4	0.3	4	0.2	9	0.4	5	0.1	2	0.2	6	0.5	8	0.3	21	0.1	1	0.1	1	0.2	2	0.3	3	0.2	7
	4 or 5 times	0	0	0.2	3	0	0	0.3	4	0.1	7	0.2	2	0.1	1	0.4	9	0.4	7	0.3	19	0.1	1	0	0	0	0.3	3	0.1	4	
	6 to 9 times	0	0	0.1	1	0.2	3	0.1	1	0.1	5	0.1	1	0.1	2	0.1	2	0.1	1	0.1	6	0	0	0.1	1	0	0	0.3	3	0.1	4
	10 or more times	0.1	1	0.1	1	0.3	4	0.1	2	0.1	8	0.3	3	0.3	5	0.3	7	0.2	3	0.2	18	0	0	0.1	2	0.2	2	0.1	1	0.1	5
In the past 12 months have you been offered, given, or sold an illegal drug on school property?																															
How many times in the past 12 months have you been offered, given, or sold an illegal drug on school property?	Never	99	1,113	96	1,312	85	1,340	85.2	1,199	90.7	4,964	98.6	1,186	94.4	1,876	85.2	2,091	87.7	1,384	90.5	6,537	98.6	1,093	97	1,367	89.8	1,078	89.1	774	94	4,312
	1 or 2 times	0.8	9	2.6	35	9.6	151	9.2	129	5.9	324	0.7	9	4.4	87	9	221	6.8	107	5.9	424	1.3	14	2.1	29	6.3	75	5.9	51	3.7	169
	3 to 5 times	0.2	2	1	14	3	47	3.1	43	1.9	106	0.2	3	0.9	17	2.9	70	2.8	44	1.9	134	0.2	2	0.6	8	2.2	26	3	26	1.4	62
	6 to 9 times	0	0	0.3	4	0.8	13	0.7	10	0.5	27	0.1	1	0.1	2	0.9	21	0.7	11	0.5	35	0	0	0.1	2	0.8	9	0.7	6	0.4	17
	10 or more times	0	0	0.1	2	1.6	25	1.8	26	1	53	0.3	4	0.3	6	2	50	2	32	1.3	92	0	0	0.3	4	1	12	1.4	12	0.6	28

### School Climate And Safety: School Violence (continued)

Question	Response	County 2017										County 2019										County 2021									
		6th		8th		10th		12th		Total		6th		8th		10th		12th		Total		6th		8th		10th		12th		Total	
		%	n	%	n	%	n	%	n	%	n	%	n	%	n	%	n	%	n	%	n	%	n	%	n	%	n	%	n	%	n
How many times in your lifetime have you:																															
Brought a weapon (such as a handgun, knife, etc.) to school?	0 times	97.7	1,083	94.7	1,282	95.5	1,500	93.3	1,299	95.2	5,164	97.2	1,151	96.4	1,898	95.4	2,330	96.1	1,516	96.1	6,895	98.1	1,078	97.7	1,378	96	1,150	97.1	849	97.2	4,455
	1 or 2 times	2.2	24	4	54	2.5	40	3.9	55	3.2	173	2	24	2.8	55	2.9	72	2.2	34	2.6	185	1.8	20	1.8	26	3	36	1.6	14	2.1	96
	3 to 5 times	0.2	2	0.6	8	0.4	7	1.1	16	0.6	33	0.5	6	0.2	4	0.6	15	0.4	6	0.4	31	0.1	1	0.3	4	0.4	5	0.2	2	0.3	12
	6 to 9 times	0	0	0.3	4	0.7	11	0.6	8	0.4	23	0.3	3	0.2	3	0.2	6	0.2	3	0.2	15	0	0	0	0	0.2	2	0.1	1	0.1	3
	10 to 19 times	0	0	0.1	2	0.3	5	0.2	3	0.2	10	0	0	0.1	2	0.4	9	0.3	4	0.2	15	0	0	0	0	0.3	3	0.3	3	0.1	6
	20 to 39 times	0	0	0	0	0.1	1	0.3	4	0.1	5	0	0	0.2	3	0.1	3	0.4	6	0.2	12	0	0	0	0	0.1	1	0.1	1	0	2
	40 or more times	0	0	0.3	4	0.4	6	0.6	8	0.3	18	0	0	0.2	4	0.3	8	0.6	9	0.3	21	0	0	0.2	3	0.1	1	0.5	4	0.2	8
How many times in the last 30 days have you:																															
Brought a weapon (such as a handgun, knife, etc.) to school?	Never	99.4	1,099	98.7	1,328	98.4	1,539	98.1	1,360	98.6	5,326	98.7	1,172	98.4	1,939	98.3	2,396	98.3	1,554	98.4	7,061	99.8	1,097	99.8	1,408	99.4	1,191	99.2	867	99.6	4,563
	1 or 2 times	0.5	6	0.8	11	0.7	11	1	14	0.8	42	0.9	11	1	19	0.9	22	0.5	8	0.8	60	0.1	1	0.1	2	0.3	4	0.2	2	0.2	9
	3 to 5 times	0	0	0.2	3	0.2	3	0.4	5	0.2	11	0.1	1	0.2	4	0.3	8	0.5	8	0.3	21	0.1	1	0	0	0.1	1	0.3	3	0.1	5
	6 to 9 times	0.1	1	0.1	2	0.5	8	0.1	2	0.2	13	0.2	2	0.2	3	0.1	3	0.3	5	0.2	13	0	0	0	0	0.1	1	0	0	0	1
	10 or more times	0	0	0.1	2	0.2	3	0.4	6	0.2	11	0.2	2	0.3	5	0.4	9	0.4	6	0.3	22	0	0	0.1	1	0.1	1	0.2	2	0.1	4

### Mental Health Concerns and Suicide Risk

Question	Response	County 2017										County 2019										County 2021									
		6th		8th		10th		12th		Total		6th		8th		10th		12th		Total		6th		8th		10th		12th		Total	
		%	n	%	n	%	n	%	n	%	n	%	n	%	n	%	n	%	n	%	n	%	n	%	n	%	n	%	n	%	n
Did you ever feel so sad or hopeless almost every day for two weeks or more in a row that you stopped doing some usual activities?	Yes	18	190	24.2	314	26.3	404	27	365	24.3	1,273	22.5	268	26.1	506	28.5	693	31.2	486	27.5	1,953	26.2	285	29.6	411	37.2	437	35.6	305	31.9	1,438
	No	82	865	75.8	985	73.7	1,133	73	988	75.7	3,971	77.5	922	73.9	1,430	71.5	1,736	68.8	1,072	72.5	5,160	73.8	802	70.4	978	62.8	739	64.4	552	68.1	3,071
Did you ever seriously consider attempting suicide?	Yes	11	115	18.5	239	18.5	283	19.6	264	17.3	901	11.3	133	16.6	319	17.6	424	18.7	291	16.5	1,167	11.5	123	16.5	227	23.5	276	20.3	174	17.9	800
	No	89	930	81.5	1,055	81.5	1,248	80.4	1,081	82.7	4,314	88.7	1,044	83.4	1,608	82.4	1,988	81.3	1,267	83.5	5,907	88.5	946	83.5	1,149	76.5	898	79.7	682	82.1	3,675
Did you make a plan about how you would attempt suicide?	Yes	8.5	89	14.4	186	15.5	237	15.2	203	13.8	715	9.4	111	13.5	259	14.6	352	13.9	216	13.3	938	10	106	14.7	202	18.3	214	15.1	129	14.6	651
	No	91.5	953	85.6	1,103	84.5	1,294	84.8	1,133	86.2	4,483	90.6	1,069	86.5	1,653	85.4	2,061	86.1	1,336	86.7	6,119	90	952	85.3	1,168	81.7	955	84.9	724	85.4	3,799
How many times did you actually attempt suicide?	0 times	91.9	970	89	1,153	87.7	1,344	88.6	1,196	89.1	4,663	91.4	1,090	89.1	1,731	89.4	2,175	88.3	1,383	89.4	6,379	91.7	995	90.2	1,260	86.2	1,014	89.8	771	89.4	4,040
	1 time	4.6	49	5.9	76	5.8	89	5.6	76	5.5	290	4.9	58	5.8	113	4.8	117	6	94	5.4	382	4.9	53	4.9	69	6.4	75	5.5	47	5.4	244
	2 or 3 times	2	21	3.4	44	4.2	65	4.1	55	3.5	185	1.8	21	2.9	56	3.8	93	4.1	65	3.3	235	2.4	26	3.4	47	5.1	60	3.1	27	3.5	160
	4 or 5 times	0.4	4	0.7	9	1	16	0.9	12	0.8	41	0.8	9	1.1	21	0.9	22	1	15	0.9	67	0.5	5	0.7	10	1.3	15	0.6	5	0.8	35
	6 or more times	1	11	1.1	14	1.2	19	0.8	11	1.1	55	1.3	15	1.1	21	1.1	26	0.6	10	1	72	0.6	6	0.8	11	1.1	13	1	9	0.9	39
If you attempted suicide during the past 12 months, did any attempt result in an injury, poisoning or overdose that had to be treated by a doctor or nurse?	I did not attempt suicide during the past 12 months	68.6	705	73.6	943	75.5	1,149	77.6	1,040	74.2	3,837	73.1	859	77.1	1,492	78.7	1,908	78.8	1,231	77.4	5,490	71.1	747	74.7	1,021	73.2	849	78.2	666	74.1	3,283
	Yes	1.3	13	1.9	24	2.8	43	3	40	2.3	120	2.9	34	2.4	46	2	48	2	32	2.3	160	1.4	15	2.4	33	3.2	37	1.6	14	2.2	99
	No	30.2	310	24.5	314	21.6	329	19.4	260	23.5	1,213	24	282	20.6	398	19.3	467	19.1	299	20.4	1,446	27.4	288	22.8	312	23.6	274	20.2	172	23.6	1,046



## Mental Health Concerns and Suicide Risk (continued)

Question	Response	County 2017										County 2019										County 2021									
		6th		8th		10th		12th		Total		6th		8th		10th		12th		Total		6th		8th		10th		12th		Total	
		%	n	%	n	%	n	%	n	%	n	%	n	%	n	%	n	%	n	%	n	%	n	%	n	%	n	%	n	%	n
How many times in the past 12 months have you:																															
Done anything to harm yourself (such as cutting, scraping, burning) as a way to relieve difficult feelings, or to communicate emotions that may be difficult to express verbally?	0 times	88	952	83.1	1,110	84.8	1,321	87.7	1,222	85.8	4,605	87.8	1,035	83.6	1,642	86.7	2,111	88.1	1,386	86.3	6,174	83.4	897	80.8	1,120	78.5	929	86.7	750	82	3,696
	1 or 2 times	7.7	83	7.9	106	7.2	112	5.5	77	7	378	7.2	85	8.4	165	5.9	143	6	94	6.8	487	9.4	101	8.7	120	8.4	99	5.7	49	8.2	369
	3 to 5 times	1.2	13	3.9	52	3.3	51	2.4	33	2.8	149	2.3	27	3.1	60	2.5	62	2.7	42	2.7	191	2.9	31	3.4	47	5.1	60	2.7	23	3.6	161
	6 to 9 times	1.2	13	1.7	23	1.7	26	1.5	21	1.5	83	1	12	1.5	30	1.8	45	1.1	17	1.5	104	1.6	17	1.9	27	2.4	28	2	17	2	89
	10 to 19 times	0.7	8	1	14	1.2	18	0.9	13	1	53	0.6	7	1.2	23	1.2	30	1.1	17	1.1	77	1	11	1.9	26	1.8	21	1.3	11	1.5	69
	20 to 39 times	0.4	4	1.3	17	0.7	11	0.7	10	0.8	42	0.6	7	0.9	18	0.4	10	0.6	9	0.6	44	0.2	2	1.2	16	1.3	15	0.6	5	0.8	38
	40 or more times	0.8	9	1	14	1.2	19	1.2	17	1.1	59	0.5	6	1.4	27	1.4	33	0.5	8	1	74	1.5	16	2.2	30	2.7	32	1.2	10	2	88

## Transitions and Mobility, Sleep, Grief, and Stressful Events

Question	Response	County 2017										County 2019										County 2021									
		6th		8th		10th		12th		Total		6th		8th		10th		12th		Total		6th		8th		10th		12th		Total	
		%	n	%	n	%	n	%	n	%	n	%	n	%	n	%	n	%	n	%	n	%	n	%	n	%	n	%	n	%	n
In the past 12 months, have you or your family lived in a shelter, hotel, motel, car, campground, or someone else's home, etc. due to loss of housing, lack of money, or did not have another place to stay?	No	93	1,002	95.2	1,274	96.3	1,497	96.9	1,349	95.5	5,122	92.4	1,089	93.9	1,849	95.9	2,336	96.2	1,510	94.8	6,784	93.9	1,013	96.2	1,341	96.6	1,150	95.8	824	95.7	4,328
	Yes, but for less than a month	3.7	40	2.4	32	1.4	21	1.3	18	2.1	111	3.7	44	3.2	64	1.8	44	1.5	24	2.5	176	3.5	38	1.6	23	1.6	19	1.6	14	2.1	94
	Yes, but for more than a month	1.9	21	1.9	25	1.4	22	1.2	17	1.6	85	2	24	1.3	26	1.1	26	1.5	23	1.4	99	1.3	14	1.2	17	1	12	1.5	13	1.2	56
	Yes, for most of the year	1.3	14	0.5	7	1	15	0.6	8	0.8	44	1.8	21	1.6	31	1.2	30	0.8	12	1.3	94	1.3	14	0.9	13	0.8	9	1	9	1	45
In the past 12 months, did you ever live away from your parents or guardians because you were kicked out, ran away, or were abandoned?	Yes	4.5	48	5.9	78	7.3	113	8.6	119	6.7	358	2.5	29	4.9	96	5.5	134	7.7	122	5.3	381	2.4	26	3.9	55	5.1	61	7.2	62	4.5	204
	No	95.5	1,029	94.1	1,254	92.7	1,437	91.4	1,268	93.3	4,988	97.5	1,150	95.1	1,864	94.5	2,300	92.3	1,456	94.7	6,770	97.6	1,050	96.1	1,340	94.9	1,126	92.8	797	95.5	4,313
How many times have you changed homes in the past 12 months?	Never	70.7	755	78.5	1,035	81.3	1,251	85.2	1,175	79.5	4,216	73.2	837	80	1,536	84.7	2,034	86.6	1,358	82	5,765	83.5	863	85.4	1,156	87	1,021	88.5	751	86	3,791
	1	17.5	187	13.9	183	12.9	199	9.4	129	13.2	698	16.2	185	13.2	253	10.6	255	9.6	150	12	843	11.5	119	10.9	147	9.1	107	8	68	10	441
	2	5.2	56	4.2	56	3.8	59	3.3	45	4.1	216	4.9	56	3.4	66	2.7	64	2.5	39	3.2	225	1.8	19	2	27	2.6	30	2.4	20	2.2	96
	3 or more	6.6	70	3.3	44	1.9	30	2.2	30	3.3	174	5.8	66	3.4	65	2	48	1.4	22	2.9	201	3.1	32	1.8	24	1.3	15	1.2	10	1.8	81
How many times have you changed homes including the last 12 months, in the last three years?	Never	62.4	653	67.5	885	70.5	1,082	74.2	1,022	69.1	3,642	58.9	664	65.7	1,249	72.4	1,733	75	1,167	69	4,813	67.3	690	69	927	72.7	847	75	633	70.7	3,097
	1	19.4	203	18.3	240	16.2	249	14.9	205	17	897	20.9	236	19.3	367	16.1	385	14.7	228	17.4	1,216	21.5	220	19.6	263	17.1	199	15.3	129	18.5	811
	2	8.7	91	7.2	95	8.2	126	6	82	7.5	394	10	113	7.6	144	6	143	5.5	85	6.9	485	6.1	63	7.1	96	5.2	60	5.8	49	6.1	268
	3 or more	9.5	99	7	92	5.1	78	5	69	6.4	338	10.1	114	7.5	142	5.6	134	4.8	75	6.7	465	5.1	52	4.3	58	5.1	59	3.9	33	4.6	202
On an average school night, how many hours of sleep do you get?	4 or less hours	n/a	n/a	n/a	n/a	n/a	n/a	n/a	n/a	n/a	n/a	4.7	55	8	157	9.6	236	10	158	8.5	606	5.3	59	8.8	126	8.5	102	8.9	78	7.9	365
	5 hours	n/a	n/a	n/a	n/a	n/a	n/a	n/a	n/a	n/a	n/a	4.6	54	8.5	167	14.9	364	17.7	280	12.1	865	4.4	49	8.5	123	16.4	197	16.3	143	11.1	512
	6 hours	n/a	n/a	n/a	n/a	n/a	n/a	n/a	n/a	n/a	n/a	9.6	113	15.9	312	24.6	602	26.7	423	20.2	1,450	9.5	105	15.9	229	23.8	285	28.9	253	18.9	872
	7 hours	n/a	n/a	n/a	n/a	n/a	n/a	n/a	n/a	n/a	n/a	18.5	217	25.7	503	25.8	633	27.1	430	24.9	1,783	20.4	226	26.9	387	26.8	321	30.1	263	25.9	1,197
	8 hours	n/a	n/a	n/a	n/a	n/a	n/a	n/a	n/a	n/a	n/a	29.4	345	27.2	533	19.3	473	15	238	22.2	1,589	33.4	370	29.1	419	19.4	232	12.8	112	24.5	1,133
	9 hours	n/a	n/a	n/a	n/a	n/a	n/a	n/a	n/a	n/a	n/a	22.5	264	10	197	4.4	107	2.4	38	8.5	606	21.5	238	8.1	116	4.1	49	1.9	17	9.1	420
	10 or more hours	n/a	n/a	n/a	n/a	n/a	n/a	n/a	n/a	n/a	n/a	10.7	126	4.7	92	1.5	36	1.1	18	3.8	272	5.4	60	2.8	40	1	12	1	9	2.6	121

### Transitions and Mobility, Sleep, Grief, and Stressful Events (continued)

Question	Response	County 2017										County 2019										County 2021									
		6th		8th		10th		12th		Total		6th		8th		10th		12th		Total		6th		8th		10th		12th		Total	
		%	n	%	n	%	n	%	n	%	n	%	n	%	n	%	n	%	n	%	n	%	n	%	n	%	n	%	n	%	n
In the last two weeks, how often have you felt tired or sleepy during the day?	Everyday	n/a	n/a	n/a	n/a	n/a	n/a	n/a	n/a	n/a	n/a	19.4	228	26.7	527	40.9	1,001	42.9	681	33.9	2,437	18.4	202	27.4	395	40.4	484	41	359	31.2	1,440
	Several times	n/a	n/a	n/a	n/a	n/a	n/a	n/a	n/a	n/a	n/a	26	306	33.3	657	34	832	34.7	552	32.7	2,347	28.2	310	33.2	478	37.3	447	37.3	327	33.9	1,562
	Twice	n/a	n/a	n/a	n/a	n/a	n/a	n/a	n/a	n/a	n/a	21.2	249	17.9	353	11.8	289	11.2	178	14.9	1,069	24.4	268	17.7	255	11.8	142	12.1	106	16.7	771
	Once	n/a	n/a	n/a	n/a	n/a	n/a	n/a	n/a	n/a	n/a	18	212	12.9	255	8.2	200	7	111	10.8	778	19.7	216	13.8	198	5.2	62	5.3	46	11.3	522
	Never	n/a	n/a	n/a	n/a	n/a	n/a	n/a	n/a	n/a	n/a	15.3	180	9.2	181	5.2	128	4.2	67	7.7	556	9.3	102	7.9	113	5.3	64	4.3	38	6.9	317
In the past 12 months, have any of your friends or family members close to you died?	Yes	n/a	n/a	n/a	n/a	n/a	n/a	n/a	n/a	n/a	n/a	39.8	473	38.2	740	33.2	806	30.7	481	35.1	2,500	38.4	409	37.1	516	33.2	392	33.8	290	35.8	1,607
	No	n/a	n/a	n/a	n/a	n/a	n/a	n/a	n/a	n/a	n/a	60.2	714	61.8	1,198	66.8	1,625	69.3	1,088	64.9	4,625	61.6	657	62.9	875	66.8	788	66.2	568	64.2	2,888
How many times have you? Worried that food at home would run out before your family got money to buy more?	Never	72.6	1,081	72.9	1,320	74.1	1,451	77.7	1,324	74.3	5,176	72.8	901	74	1,537	77.5	1,962	74.7	1,237	75.1	5,637	75	817	78.8	1,102	78.9	937	79.4	688	78	3,544
	I've done it, but not in the past year	10	149	10.2	185	10.4	204	8.7	148	9.9	686	10.3	127	10.8	225	10.2	257	9.7	160	10.3	769	11.3	123	10.9	152	11.8	140	11.3	98	11.3	513
	Less than once a month	4.7	70	6.6	120	5.4	106	3.9	66	5.2	362	4.4	54	4.9	101	4.3	108	5.6	92	4.7	355	5.5	60	4.2	59	4.1	49	4.5	39	4.6	207
	About once a month	3.6	54	4	73	3.7	72	4	69	3.8	268	3.9	48	3.3	68	3.4	85	3.4	57	3.4	258	3.1	34	2.3	32	2.3	27	1.8	16	2.4	109
	2 or 3 times a month	3.6	53	3	55	2.7	53	3.1	53	3.1	214	2.7	34	3.2	66	2.6	67	3.2	53	2.9	220	2.4	26	1.9	26	1.8	21	1.2	10	1.8	83
	Once a week or more	5.6	83	3.2	58	3.7	72	2.6	45	3.7	258	6	74	3.9	81	2.1	52	3.4	56	3.5	263	2.7	29	2	28	1.2	14	1.8	16	1.9	87
How many times have you? Skipped a meal because your family didn't have enough money to buy food?	Never	87.8	1,311	87.6	1,584	85.5	1,677	86.1	1,469	86.7	6,041	88.3	1,085	85.9	1,766	86.6	2,182	82.9	1,368	85.9	6,401	89.8	971	91.3	1,270	87.1	1,031	87.1	751	89	4,023
	I've done it, but not in the past year	4.5	67	5	90	6.3	123	5.3	91	5.3	371	5.4	66	5.6	115	5.6	140	7.3	120	5.9	441	5.3	57	5	70	7.5	89	7.2	62	6.2	278
	Less than once a month	2.2	33	2.3	42	3.2	62	3.3	56	2.8	193	1.9	23	3.1	64	2.4	61	2.7	45	2.6	193	1.8	19	1.7	23	1.7	20	2	17	1.7	79
	About once a month	1.9	28	1.6	29	1.5	29	1.6	27	1.6	113	1.1	13	1.6	32	1.9	48	1.9	31	1.7	124	1.1	12	0.6	8	1.2	14	2	17	1.1	51
	2 or 3 times a month	1.5	22	1.5	27	1.5	29	2	34	1.6	112	1.5	18	1.8	37	1.7	42	2.1	35	1.8	132	1.1	12	0.5	7	1	12	0.7	6	0.8	37
	Once a week or more	2.1	32	2	37	2.1	42	1.8	30	2	141	2	24	2.1	43	1.9	47	3.1	51	2.2	165	0.9	10	0.9	13	1.5	18	1	9	1.1	50

## COVID19 Impacts

Question	Response	County 2017										County 2019										County 2021									
		6th		8th		10th		12th		Total		6th		8th		10th		12th		Total		6th		8th		10th		12th		Total	
		%	n	%	n	%	n	%	n	%	n	%	n	%	n	%	n	%	n	%	n	%	n	%	n	%	n	%	n	%	n
Select all of the following that you experienced during the COVID-19 pandemic. (Please note that only students who took the survey online were offered these questions.)	I or someone in my family was sick with COVID-19 or COVID-19 symptoms.	n/a	n/a	n/a	n/a	n/a	n/a	n/a	n/a	n/a	n/a	n/a	n/a	n/a	n/a	n/a	n/a	n/a	n/a	n/a	53.5	556	55	742	55.6	645	56.1	476	55	2,419	
	A family member or friend close to me died from COVID-19.	n/a	n/a	n/a	n/a	n/a	n/a	n/a	n/a	n/a	n/a	n/a	n/a	n/a	n/a	n/a	n/a	n/a	n/a	n/a	11.3	117	12.6	170	12.9	150	16	136	13	573	
	One or more people living in my home lost their job.	n/a	n/a	n/a	n/a	n/a	n/a	n/a	n/a	n/a	n/a	n/a	n/a	n/a	n/a	n/a	n/a	n/a	n/a	n/a	8.2	85	10.2	138	9.3	108	12.8	109	10	440	
	I felt more anxious, nervous, worried, or angry than usual.	n/a	n/a	n/a	n/a	n/a	n/a	n/a	n/a	n/a	n/a	n/a	n/a	n/a	n/a	n/a	n/a	n/a	n/a	n/a	35.5	369	37.5	506	40.1	466	37.8	321	37.8	1,662	
	I felt more relaxed, comfortable, or rested than usual.	n/a	n/a	n/a	n/a	n/a	n/a	n/a	n/a	n/a	n/a	n/a	n/a	n/a	n/a	n/a	n/a	n/a	n/a	n/a	20.6	214	25.8	348	28.8	334	31.4	267	26.4	1,163	
	People in my home were arguing or physically fighting more than usual.	n/a	n/a	n/a	n/a	n/a	n/a	n/a	n/a	n/a	n/a	n/a	n/a	n/a	n/a	n/a	n/a	n/a	n/a	n/a	8.4	87	12.4	167	15.6	181	14.8	126	12.8	561	
	My family ate more meals together than usual.	n/a	n/a	n/a	n/a	n/a	n/a	n/a	n/a	n/a	n/a	n/a	n/a	n/a	n/a	n/a	n/a	n/a	n/a	n/a	27.4	285	31.1	420	31.5	366	33.7	286	30.9	1,357	
	My family shared more quality time together than usual (such as playing games, exercising, talking, watching movies/tv).	n/a	n/a	n/a	n/a	n/a	n/a	n/a	n/a	n/a	n/a	n/a	n/a	n/a	n/a	n/a	n/a	n/a	n/a	n/a	46.7	485	49	661	44.7	519	46.8	397	46.9	2,062	
	I learned a new hobby or skill (such as cooking, crafts, gardening, physical activities, outdoor activities, puzzles, new language).	n/a	n/a	n/a	n/a	n/a	n/a	n/a	n/a	n/a	n/a	n/a	n/a	n/a	n/a	n/a	n/a	n/a	n/a	n/a	57.2	594	53.8	726	47.5	552	47.2	401	51.7	2,273	
	I played more online games with others than usual.	n/a	n/a	n/a	n/a	n/a	n/a	n/a	n/a	n/a	n/a	n/a	n/a	n/a	n/a	n/a	n/a	n/a	n/a	n/a	56.5	587	58.4	788	54	627	45.6	387	54.3	2,389	
None of these.	n/a	n/a	n/a	n/a	n/a	n/a	n/a	n/a	n/a	n/a	n/a	n/a	n/a	n/a	n/a	n/a	n/a	n/a	n/a	8.9	92	6.5	88	8.4	98	8.5	72	8	350		

## Remote Learning Perceptions and Experiences (Of students reporting any remote learning in the 2020-2021 school year)

Question	Response	County 2017										County 2019										County 2021									
		6th		8th		10th		12th		Total		6th		8th		10th		12th		Total		6th		8th		10th		12th		Total	
		%	n	%	n	%	n	%	n	%	n	%	n	%	n	%	n	%	n	%	n	%	n	%	n	%	n	%	n	%	n
During the 2020-2021 school year, I attended classes:	Online all year	n/a	n/a	n/a	n/a	n/a	n/a	n/a	n/a	n/a	n/a	n/a	n/a	n/a	n/a	n/a	n/a	n/a	n/a	n/a	24	258	28	398	36.9	443	54.6	482	34.5	1,581	
	Online most of the year or most of each week	n/a	n/a	n/a	n/a	n/a	n/a	n/a	n/a	n/a	n/a	n/a	n/a	n/a	n/a	n/a	n/a	n/a	n/a	n/a	22.6	243	27.9	397	32.4	389	23.2	205	26.9	1,234	
	In-person at school most of the year or most of each week	n/a	n/a	n/a	n/a	n/a	n/a	n/a	n/a	n/a	n/a	n/a	n/a	n/a	n/a	n/a	n/a	n/a	n/a	n/a	33.5	361	27.5	391	21.7	260	13	115	24.6	1,127	
	In-person at school all year	n/a	n/a	n/a	n/a	n/a	n/a	n/a	n/a	n/a	n/a	n/a	n/a	n/a	n/a	n/a	n/a	n/a	n/a	n/a	19.3	208	14.4	205	8.1	97	7.4	65	12.5	575	
These questions ask about your experience when learning online during the past school year.																															
I missed spending time at school, learning with other students in person.	NO!	n/a	n/a	n/a	n/a	n/a	n/a	n/a	n/a	n/a	n/a	n/a	n/a	n/a	n/a	n/a	n/a	n/a	n/a	n/a	10.1	86	8.2	98	8.6	93	13	105	9.7	382	
	no	n/a	n/a	n/a	n/a	n/a	n/a	n/a	n/a	n/a	n/a	n/a	n/a	n/a	n/a	n/a	n/a	n/a	n/a	n/a	12.9	110	14.8	176	18.5	200	16	129	15.6	615	
	yes	n/a	n/a	n/a	n/a	n/a	n/a	n/a	n/a	n/a	n/a	n/a	n/a	n/a	n/a	n/a	n/a	n/a	n/a	n/a	37.4	318	42.1	502	45.9	497	41.9	338	42.1	1,655	
	YES!	n/a	n/a	n/a	n/a	n/a	n/a	n/a	n/a	n/a	n/a	n/a	n/a	n/a	n/a	n/a	n/a	n/a	n/a	n/a	39.5	336	35	417	27	292	29.1	235	32.6	1,280	
These questions ask about your experience when learning online during the past school year.																															
I missed spending time at school, learning with my teachers in person.	NO!	n/a	n/a	n/a	n/a	n/a	n/a	n/a	n/a	n/a	n/a	n/a	n/a	n/a	n/a	n/a	n/a	n/a	n/a	n/a	10.2	86	10	119	10.2	109	12.7	102	10.7	416	
	no	n/a	n/a	n/a	n/a	n/a	n/a	n/a	n/a	n/a	n/a	n/a	n/a	n/a	n/a	n/a	n/a	n/a	n/a	n/a	16.6	140	18.3	217	22.5	241	17.7	142	18.9	740	
	yes	n/a	n/a	n/a	n/a	n/a	n/a	n/a	n/a	n/a	n/a	n/a	n/a	n/a	n/a	n/a	n/a	n/a	n/a	n/a	37.8	319	42.2	500	43.6	467	43.2	347	41.8	1,633	
	YES!	n/a	n/a	n/a	n/a	n/a	n/a	n/a	n/a	n/a	n/a	n/a	n/a	n/a	n/a	n/a	n/a	n/a	n/a	n/a	35.5	300	29.5	349	23.8	255	26.5	213	28.6	1,117	
These questions ask about your experience when learning online during the past school year.																															
When learning online I understood my teacher's instructions.	NO!	n/a	n/a	n/a	n/a	n/a	n/a	n/a	n/a	n/a	n/a	n/a	n/a	n/a	n/a	n/a	n/a	n/a	n/a	n/a	12.9	109	18.7	222	20	216	18	145	17.7	692	
	no	n/a	n/a	n/a	n/a	n/a	n/a	n/a	n/a	n/a	n/a	n/a	n/a	n/a	n/a	n/a	n/a	n/a	n/a	n/a	28.1	237	34.7	412	32.6	353	31.1	250	32	1,252	
	yes	n/a	n/a	n/a	n/a	n/a	n/a	n/a	n/a	n/a	n/a	n/a	n/a	n/a	n/a	n/a	n/a	n/a	n/a	n/a	41.4	349	36.3	430	36.4	394	42.8	344	38.7	1,517	
	YES!	n/a	n/a	n/a	n/a	n/a	n/a	n/a	n/a	n/a	n/a	n/a	n/a	n/a	n/a	n/a	n/a	n/a	n/a	n/a	17.7	149	10.3	122	11	119	8.1	65	11.6	455	
These questions ask about your experience when learning online during the past school year.																															
I stayed focused when doing online school work.	NO!	n/a	n/a	n/a	n/a	n/a	n/a	n/a	n/a	n/a	n/a	n/a	n/a	n/a	n/a	n/a	n/a	n/a	n/a	n/a	14.5	122	29.6	351	34.3	369	31.4	253	28	1,095	
	no	n/a	n/a	n/a	n/a	n/a	n/a	n/a	n/a	n/a	n/a	n/a	n/a	n/a	n/a	n/a	n/a	n/a	n/a	n/a	27.7	233	36.3	430	34.4	371	34.7	279	33.6	1,313	
	yes	n/a	n/a	n/a	n/a	n/a	n/a	n/a	n/a	n/a	n/a	n/a	n/a	n/a	n/a	n/a	n/a	n/a	n/a	n/a	37.1	312	25.7	304	24.1	260	27.2	219	28	1,095	
	YES!	n/a	n/a	n/a	n/a	n/a	n/a	n/a	n/a	n/a	n/a	n/a	n/a	n/a	n/a	n/a	n/a	n/a	n/a	n/a	20.6	173	8.4	99	7.1	77	6.7	54	10.3	403	
These questions ask about your experience when learning online during the past school year.																															
My learning improved when my classes were taught online due to COVID-19.	NO!	n/a	n/a	n/a	n/a	n/a	n/a	n/a	n/a	n/a	n/a	n/a	n/a	n/a	n/a	n/a	n/a	n/a	n/a	n/a	29.3	244	43.6	516	43.4	467	38.2	307	39.4	1,534	
	no	n/a	n/a	n/a	n/a	n/a	n/a	n/a	n/a	n/a	n/a	n/a	n/a	n/a	n/a	n/a	n/a	n/a	n/a	n/a	39.2	327	36.9	436	31.6	340	36.3	292	35.8	1,395	
	yes	n/a	n/a	n/a	n/a	n/a	n/a	n/a	n/a	n/a	n/a	n/a	n/a	n/a	n/a	n/a	n/a	n/a	n/a	n/a	22.5	188	13.3	157	18.6	200	19.3	155	18	700	
	YES!	n/a	n/a	n/a	n/a	n/a	n/a	n/a	n/a	n/a	n/a	n/a	n/a	n/a	n/a	n/a	n/a	n/a	n/a	n/a	9	75	6.3	74	6.5	70	6.2	50	6.9	269	

## Remote Learning Perceptions and Experiences (Of students reporting any remote learning in the 2020-2021 school year) (continued)

Question	Response	County 2017										County 2019										County 2021										
		6th		8th		10th		12th		Total		6th		8th		10th		12th		Total		6th		8th		10th		12th		Total		
		%	n	%	n	%	n	%	n	%	n	%	n	%	n	%	n	%	n	%	n	%	n	%	n	%	n	%	n	%	n	
These questions ask about your experience when learning online during the past school year.																																
I had a quiet space that I was able to use when doing online school work.	NO!	n/a	n/a	n/a	n/a	n/a	n/a	n/a	n/a	n/a	n/a	n/a	n/a	n/a	n/a	n/a	n/a	n/a	n/a	n/a	n/a	n/a	10.2	85	10	118	8.7	94	10	80	9.7	377
	no	n/a	n/a	n/a	n/a	n/a	n/a	n/a	n/a	n/a	n/a	n/a	n/a	n/a	n/a	n/a	n/a	n/a	n/a	n/a	n/a	n/a	13.9	116	15.4	183	14.3	154	9.5	76	13.6	529
	yes	n/a	n/a	n/a	n/a	n/a	n/a	n/a	n/a	n/a	n/a	n/a	n/a	n/a	n/a	n/a	n/a	n/a	n/a	n/a	n/a	n/a	44.3	371	44.6	528	51.7	557	56.3	449	48.9	1,905
	YES!	n/a	n/a	n/a	n/a	n/a	n/a	n/a	n/a	n/a	n/a	n/a	n/a	n/a	n/a	n/a	n/a	n/a	n/a	n/a	n/a	n/a	31.7	265	30	356	25.3	272	24.2	193	27.9	1,086
These questions ask about your experience when learning online during the past school year.																																
It was easy to use the online learning platform or website my school used for online classes.	NO!	n/a	n/a	n/a	n/a	n/a	n/a	n/a	n/a	n/a	n/a	n/a	n/a	n/a	n/a	n/a	n/a	n/a	n/a	n/a	n/a	13.5	113	15.2	179	16.1	174	13.1	105	14.7	571	
	no	n/a	n/a	n/a	n/a	n/a	n/a	n/a	n/a	n/a	n/a	n/a	n/a	n/a	n/a	n/a	n/a	n/a	n/a	n/a	n/a	n/a	25.2	210	22.7	268	21.6	234	19.3	154	22.2	866
	yes	n/a	n/a	n/a	n/a	n/a	n/a	n/a	n/a	n/a	n/a	n/a	n/a	n/a	n/a	n/a	n/a	n/a	n/a	n/a	n/a	n/a	40.6	339	44.6	527	45.4	491	51.4	411	45.4	1,768
	YES!	n/a	n/a	n/a	n/a	n/a	n/a	n/a	n/a	n/a	n/a	n/a	n/a	n/a	n/a	n/a	n/a	n/a	n/a	n/a	n/a	n/a	20.6	172	17.5	207	16.9	183	16.1	129	17.7	691
These questions ask about your experience when learning online during the past school year.																																
I had access to an internet connection in my home to participate in online learning.	NO!	n/a	n/a	n/a	n/a	n/a	n/a	n/a	n/a	n/a	n/a	n/a	n/a	n/a	n/a	n/a	n/a	n/a	n/a	n/a	n/a	4.8	40	4.1	49	2.9	31	5.2	42	4.2	162	
	no	n/a	n/a	n/a	n/a	n/a	n/a	n/a	n/a	n/a	n/a	n/a	n/a	n/a	n/a	n/a	n/a	n/a	n/a	n/a	n/a	n/a	5.1	42	3.9	46	4.4	47	3.4	27	4.2	162
	yes	n/a	n/a	n/a	n/a	n/a	n/a	n/a	n/a	n/a	n/a	n/a	n/a	n/a	n/a	n/a	n/a	n/a	n/a	n/a	n/a	n/a	42.4	350	47.4	562	49	525	50.4	404	47.4	1,841
	YES!	n/a	n/a	n/a	n/a	n/a	n/a	n/a	n/a	n/a	n/a	n/a	n/a	n/a	n/a	n/a	n/a	n/a	n/a	n/a	n/a	n/a	47.7	394	44.6	529	43.7	468	40.9	328	44.3	1,719
These questions ask about your experience when learning online during the past school year.																																
I had my own laptop, desktop computer, or other device for use for schoolwork .	NO!	n/a	n/a	n/a	n/a	n/a	n/a	n/a	n/a	n/a	n/a	n/a	n/a	n/a	n/a	n/a	n/a	n/a	n/a	n/a	n/a	10.5	87	8.5	100	5.1	55	8.6	69	8	311	
	no	n/a	n/a	n/a	n/a	n/a	n/a	n/a	n/a	n/a	n/a	n/a	n/a	n/a	n/a	n/a	n/a	n/a	n/a	n/a	n/a	n/a	17.2	143	12.7	150	10.5	113	8.6	69	12.2	475
	yes	n/a	n/a	n/a	n/a	n/a	n/a	n/a	n/a	n/a	n/a	n/a	n/a	n/a	n/a	n/a	n/a	n/a	n/a	n/a	n/a	n/a	30.2	251	38.6	456	42.9	462	42.9	345	38.9	1,514
	YES!	n/a	n/a	n/a	n/a	n/a	n/a	n/a	n/a	n/a	n/a	n/a	n/a	n/a	n/a	n/a	n/a	n/a	n/a	n/a	n/a	n/a	42.2	351	40.2	475	41.4	446	40	322	40.9	1,594