

# 2021 Pennsylvania Youth Survey

Empowering Communities to Develop Strategic Prevention Programming

## McKean County

### All Questions by Grade Report

Conducted by

Pennsylvania Commission on  
Crime and Delinquency

Pennsylvania Department of  
Drug and Alcohol Programs

Pennsylvania Department  
of Education

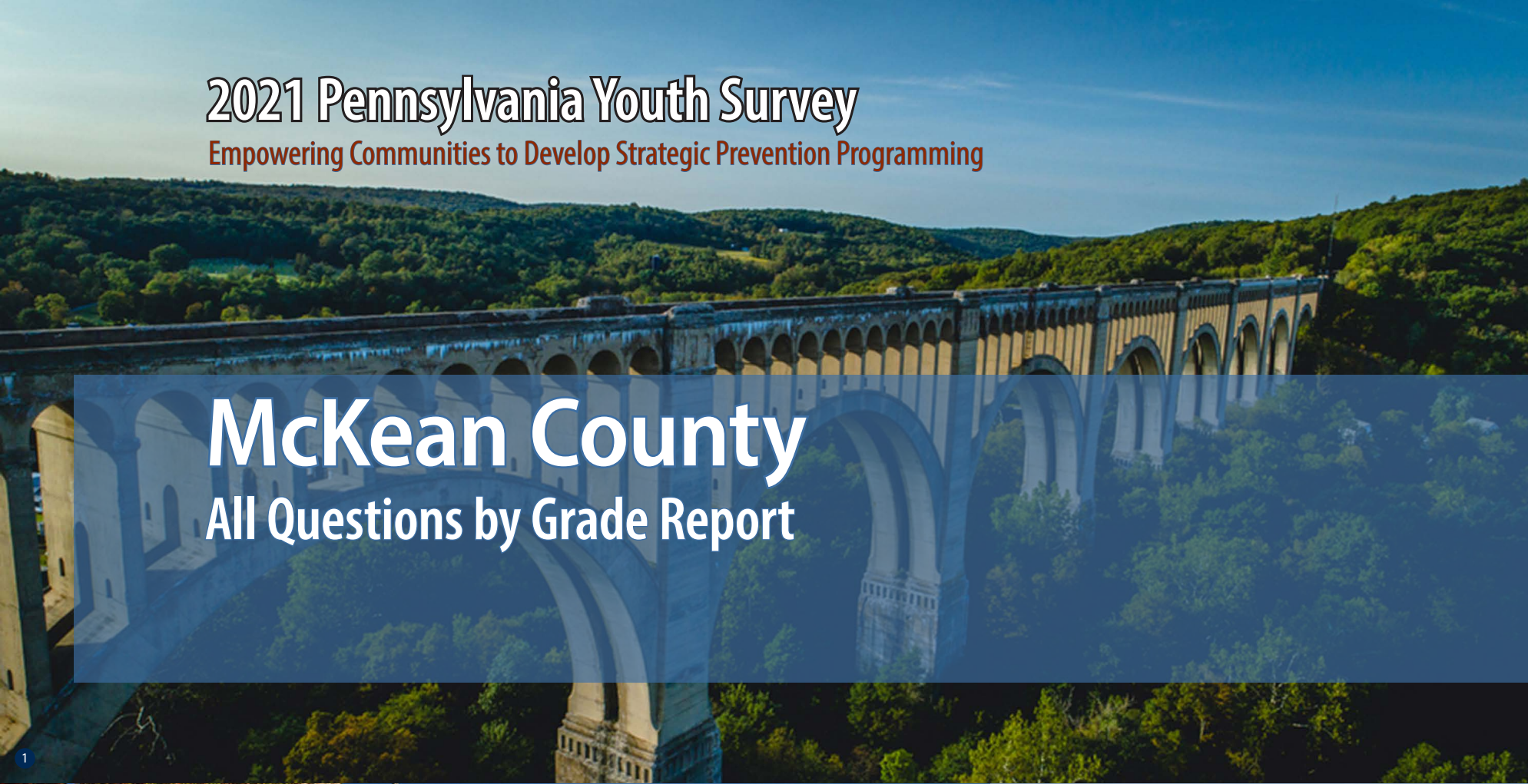

Funding provided by



About the cover photographs:

1. Historic Tunkhannock Viaduct (Nicholson). *Wyoming County, PA*  
Credit: Jacob Boomsma/Shutterstock.com

2. State street, historical Harrisburg (Harrisburg). *Dauphin County, PA*  
Credit: Ludmila Ruzickova/Shutterstock.com

3. Red barn and silo (Gettysburg). *Adams County, PA*  
Credit: Jon Bilous/Shutterstock.com

4. Frosty morning. (*Red Clover*),  
Credit: Ezdras Arroyo/Shutterstock.com

# PAYS ALL QUESTIONS BY GRADE REPORT

This report provides full results from the 2021 Pennsylvania Youth Survey (PAYS). For each survey item included in the survey, this report presents data for each response option by grade (and for all grades combined).

This report allows you to see not only the percent of students who selected each response option but also the number of students. These counts allow for you to, for example, add the counts for 10th and 12th grade to calculate a percentage for high school students. PAYS sponsors — the Pennsylvania Commission on Crime and Delinquency, Department of Drug and Alcohol Programs, and the Pennsylvania Department of Education — are supplying these data with the hope of aiding in more complete prevention and wellness planning.

## Notes to Consider Before Proceeding

This report shares data from the 2017, 2019, and 2021 PAYS administrations when data are available. If your county or district did not participate in one or more of these administrations, you will find “n/a” notations where relevant. Your full profile report also displays data from 2017, 2019, and 2021 when available.

Studies indicate that most young people are truthful in answering anonymous prevention-centered surveys such as

PAYS. To ensure valid survey results, the data here have made use of the same validity/honesty checks used in PAYS profile reports.

Data are displayed here when there are a minimum number of 25 responses at the grade level.

An overwhelming majority of these data focus on ALL students. There is only ONE instance in which the data here are reported of a subgroup of respondents — for the “Remote Learning Perceptions and Experiences” section. These remote learning items were only asked of students who indicated some form of remote learning during the COVID-19 pandemic.

If you need help reading, interpreting, or applying these data, please contact your local county drug and alcohol office or reach out to the Evidence-based Prevention and Intervention Support (EPIS) Center at:

<https://www.episcenter.psu.edu/index.php/paysquestion>

You will find the survey question data organized in the report in the following topic order:

- [Demographics](#)
- [Community Domain Risk Factors\\*](#)
- [Community Domain Protective Factors](#)
- [School Domain Risk Factors](#)
- [School Domain Protective Factors\\*](#)
- [Family Domain Risk Factors\\*](#)
- [Family Domain Protective Factors](#)
- [Peer-Individual Risk Factors\\*](#)
- [Peer-Individual Protective Factors](#)
- [ATOD Use and Access](#)
- [Antisocial Behavior](#)
- [School Climate And Safety](#)
- [Mental Health Concerns and Suicide Risk](#)
- [Transitions and Mobility, Sleep, Grief, and Stressful Events](#)
- [COVID19 Impacts](#)
- [Remote Learning Perceptions and Experiences](#)

\* NOTE: TOPIC INCLUDES SYSTEMIC FACTORS IN ADDITION TO THE QUESTIONS WITHIN THE SCALE SCORE CALCULATION.

# Demographics

Question	Response	County 2017										County 2019										County 2021									
		6th		8th		10th		12th		Total		6th		8th		10th		12th		Total		6th		8th		10th		12th		Total	
		%	n	%	n	%	n	%	n	%	n	%	n	%	n	%	n	%	n	%	n	%	n	%	n	%	n	%	n	%	n
How old are you?	10	0.3	1	0	0	0	0	0	0	0.1	1	1	4	0	0	0	0	0	0	0.3	4	0.5	2	0	0	0	0	0	0	0.1	2
	11	78.4	283	0	0	0	0	0	0	19.2	283	77.6	316	0	0	0	0	0	0	21.4	316	74.3	278	0	0	0	0	0	0	20.3	278
	12	20.5	74	0.8	3	0	0	0	0	5.2	77	21.1	86	0.7	3	0	0	0	0	6	89	24.3	91	0.3	1	0	0	0	0	6.7	92
	13	0.8	3	71.9	286	0	0	0	0	19.6	289	0.2	1	77.6	337	0	0	0	0	22.9	338	0.8	3	79.4	286	0	0	0	0	21.1	289
	14	0	0	26.1	104	0.8	3	0	0	7.3	107	0	0	21	91	0.7	2	0	0	6.3	93	0	0	19.4	70	0.9	3	0	0	5.3	73
	15	0	0	1.3	5	67.4	260	0	0	18	265	0	0	0.7	3	70.4	214	0	0	14.7	217	0	0	0.8	3	80.5	281	0	0	20.8	284
	16	0	0	0	0	31.1	120	0.3	1	8.2	121	0	0	0	0	27.3	83	1.5	5	6	88	0	0	0	0	18.1	63	1.1	3	4.8	66
	17	0	0	0	0	0.8	3	71.1	234	16.1	237	0	0	0	0	1.3	4	70.7	234	16.1	238	0	0	0	0	0.6	2	78.5	223	16.5	225
	18	0	0	0	0	0	0	27.4	90	6.1	90	0	0	0	0	0.3	1	26.6	88	6	89	0	0	0	0	0	0	18.3	52	3.8	52
	19 or older	0	0	0	0	0	0	1.2	4	0.3	4	0	0	0	0	0	0	1.2	4	0.3	4	0	0	0	0	0	0	2.1	6	0.4	6
What grade are you in?	6th	100	361	0	0	0	0	0	0	24.5	361	100	407	0	0	0	0	0	0	27.6	407	100	374	0	0	0	0	0	0	27.4	374
	7th	0	0	0	0	0	0	0	0	0	0	0	0	0	0	0	0	0	0	0	0	0	0	0	0	0	0	0	0	0	0
	8th	0	0	100	398	0	0	0	0	27	398	0	0	100	434	0	0	0	0	29.4	434	0	0	100	360	0	0	0	0	26.3	360
	9th	0	0	0	0	0	0	0	0	0	0	0	0	0	0	0	0	0	0	0	0	0	0	0	0	0	0	0	0	0	0
	10th	0	0	0	0	100	386	0	0	26.2	386	0	0	0	0	100	304	0	0	20.6	304	0	0	0	0	100	349	0	0	25.5	349
	11th	0	0	0	0	0	0	0	0	0	0	0	0	0	0	0	0	0	0	0	0	0	0	0	0	0	0	0	0	0	0
	12th	0	0	0	0	0	0	100	329	22.3	329	0	0	0	0	0	0	100	331	22.4	331	0	0	0	0	0	0	100	284	20.8	284
Are you of Hispanic, Latino, or Spanish origin?	No, not of Hispanic, Latino, or Spanish origin	96	287	92.6	340	94.4	352	96.3	309	94.7	1,288	93	319	96.5	384	95.6	281	96.6	313	95.4	1,297	93.7	284	94.4	319	96.8	328	95.7	267	95.2	1,198
	Yes, Mexican, Mexican Am., Chicano	0.7	2	0.8	3	1.3	5	0.9	3	1	13	1.7	6	1	4	0.3	1	0.9	3	1	14	3	9	2.4	8	1.2	4	1.4	4	2	25
	Yes, Puerto Rican	0.3	1	1.6	6	1.6	6	0.6	2	1.1	15	1.2	4	0	0	1.4	4	2.2	7	1.1	15	1.7	5	0.9	3	0.3	1	1.8	5	1.1	14
	Yes, Cuban	0.3	1	0	0	0	0	0.6	2	0.2	3	0.3	1	0	0	0.7	2	0	0	0.2	3	0.3	1	0	0	0	0	0	0.1	1	
	Yes, another Hispanic, Latino, or Spanish origin	2.7	8	4.9	18	2.7	10	1.6	5	3	41	3.8	13	2.5	10	2	6	0.3	1	2.2	30	1.3	4	2.4	8	1.8	6	1.1	3	1.7	21
What is your race?	White, Caucasian	82.3	297	88.2	351	95.3	368	98.2	323	90.8	1,339	91.5	333	93.1	391	96	285	96.6	316	94.1	1,325	90.7	274	95.9	331	97.7	337	95.7	266	95.1	1,208
	Black, African American	1.7	6	2	8	2.6	10	0.9	3	1.8	27	2.5	9	2.4	10	2.4	7	3.4	11	2.6	37	2.3	7	2.9	10	2	7	2.2	6	2.4	30
	American Indian or Alaska Native	7.5	27	5.5	22	3.6	14	2.4	8	4.8	71	9.9	36	5.7	24	3	9	2.4	8	5.5	77	9.6	29	5.2	18	2.9	10	2.5	7	5	64
	Asian Indian, Japanese, Native Hawaiian, Chinese, Korean, Guamanian or Chamorro, Filipino, Vietnamese, Samoan, Other Asian, Other Pacific Islander	3	11	2.5	10	1.3	5	0.9	3	2	29	2.5	9	1.7	7	2	6	2.1	7	2.1	29	0.7	2	1.7	6	0.9	3	1.8	5	1.3	16
Are you?	Female	54.4	190	47.5	183	43	162	51.1	165	48.8	700	53.6	216	50.9	215	47.7	143	45.6	150	49.8	724	42.7	156	52	183	49.1	168	48.9	137	48.1	644
	Male	45.6	159	52.5	202	57	215	48.9	158	51.2	734	46.4	187	49.1	207	52.3	157	54.4	179	50.2	730	53.4	195	44	155	48	164	48.9	137	48.6	651
	Other	0	0	0	0	0	0	0	0	0	0	0	0	0	0	0	0	0	0	0	0	3.8	14	4	14	2.9	10	2.1	6	3.3	44

## Demographics (continued)

Question	Response	County 2017										County 2019										County 2021									
		6th		8th		10th		12th		Total		6th		8th		10th		12th		Total		6th		8th		10th		12th		Total	
		%	n	%	n	%	n	%	n	%	n	%	n	%	n	%	n	%	n	%	n	%	n	%	n	%	n	%	n	%	n
Think of where you live most of the time. Which of the following people live there with you?	Mother	85	307	86.2	343	84.7	327	81.5	268	84.5	1,245	86.9	344	84.9	365	85.7	258	83.4	272	85.3	1,239	85.6	310	86.8	308	83.8	290	83.8	233	85.1	1,141
	Stepmother	7.8	28	8.5	34	5.4	21	7	23	7.2	106	7.3	29	9.3	40	8.6	26	5.2	17	7.7	112	7.7	28	9.3	33	8.1	28	8.6	24	8.4	113
	Foster mother	1.1	4	0.5	2	1	4	1.2	4	0.9	14	1.5	6	1.4	6	0.7	2	0.9	3	1.2	17	1.4	5	1.1	4	1.2	4	0.4	1	1	14
	Grandmother	11.4	41	11.1	44	7	27	7	23	9.2	135	11.4	45	10.5	45	8	24	7.7	25	9.6	139	10.2	37	10.1	36	8.7	30	5.8	16	8.9	119
	Aunt	3	11	2.8	11	2.3	9	1.2	4	2.4	35	2.8	11	3.3	14	1.7	5	1.2	4	2.3	34	2.8	10	3.1	11	2	7	1.1	3	2.3	31
	Father	64.8	234	66.8	266	60.6	234	65.7	216	64.5	950	64.4	255	63	271	64.5	194	61.7	201	63.4	921	66.9	242	66.2	235	66.8	231	66.9	186	66.7	894
	Stepfather	14.1	51	13.8	55	16.3	63	16.1	53	15.1	222	13.4	53	21.9	94	13.3	40	16	52	16.4	239	17.7	64	18	64	15.9	55	16.2	45	17	228
	Foster father	0.8	3	0.5	2	1.3	5	0.6	2	0.8	12	1.3	5	0.9	4	0.3	1	0.3	1	0.8	11	0.8	3	1.1	4	0.6	2	0.4	1	0.7	10
	Grandfather	7.5	27	7.3	29	4.1	16	4.6	15	5.9	87	7.3	29	7.4	32	5.3	16	4.9	16	6.4	93	8.3	30	7	25	5.8	20	3.2	9	6.3	84
	Uncle	2.5	9	2.5	10	1.8	7	1.8	6	2.2	32	4.3	17	3.3	14	2	6	2.1	7	3	44	3.6	13	2.3	8	0.9	3	0.7	2	1.9	26
	Other Adults	3.6	13	3.8	15	2.8	11	2.7	9	3.3	48	4.8	19	4.2	18	3	9	4	13	4.1	59	1.9	7	2.5	9	2	7	2.5	7	2.2	30
	Older sister(s)	22.4	81	21.9	87	18.9	73	13.4	44	19.3	285	27.8	110	19.5	84	16.9	51	13.5	44	19.9	289	26	94	26.8	95	17.1	59	7.9	22	20.1	270
	Younger sister(s)	29.1	105	29.4	117	25.1	97	21.9	72	26.5	391	26.8	106	32.8	141	29.6	89	25.2	82	28.8	418	29	105	27	96	35.3	122	29.9	83	30.3	406
	Older stepsister(s)	3.9	14	5	20	2.3	9	1.2	4	3.2	47	4.3	17	2.6	11	2	6	1.2	4	2.6	38	5.5	20	3.1	11	2.3	8	1.4	4	3.2	43
	Younger stepsister(s)	6.4	23	4.8	19	3.1	12	2.7	9	4.3	63	5.3	21	6	26	2.3	7	1.5	5	4.1	59	4.4	16	3.7	13	5.2	18	4	11	4.3	58
	Older brother(s)	30.2	109	25.9	103	19.9	77	15.2	50	23	339	29.5	117	29.8	128	19.9	60	16.6	54	24.7	359	26	94	28.5	101	23.7	82	15.1	42	23.8	319
	Younger brother(s)	28	101	29.1	116	30.1	116	26.7	88	28.6	421	27.8	110	32.1	138	31.2	94	35.3	115	31.5	457	28.5	103	29	103	31.2	108	32	89	30.1	403
	Older stepbrother(s)	5.3	19	5	20	2.3	9	0.9	3	3.5	51	5.1	20	3.7	16	2.3	7	0.3	1	3	44	3.3	12	5.1	18	2.3	8	1.8	5	3.2	43
Younger stepbrother(s)	4.7	17	3	12	4.7	18	1.5	5	3.5	52	4	16	4.4	19	2.3	7	3.7	12	3.7	54	2.8	10	2.8	10	2.9	10	4.3	12	3.1	42	
Other children	5.3	19	5	20	3.1	12	2.4	8	4	59	3.8	15	4.9	21	4.7	14	2.5	8	4	58	3	11	3.1	11	1.7	6	2.5	7	2.6	35	
What is the language you use most often at home?	English	98	347	98.7	384	99	377	99.7	328	98.8	1,436	99.5	391	98.8	422	99.3	298	98.5	324	99	1,435	98.9	356	99.4	352	99.7	344	98.6	272	99.2	1,324
	Spanish	0.6	2	0.5	2	0	0	0.3	1	0.3	5	0.3	1	0.5	2	0.3	1	0.3	1	0.3	5	0.6	2	0	0	0	0	0.7	2	0.3	4
	Another language	1.4	5	0.8	3	1	4	0	0	0.8	12	0.3	1	0.7	3	0.3	1	1.2	4	0.6	9	0.6	2	0.6	2	0.3	1	0.7	2	0.5	7

## Community Domain Risk Factor: Laws and Norms Favorable Toward Drug Use

Question	Response	County 2017										County 2019										County 2021									
		6th		8th		10th		12th		Total		6th		8th		10th		12th		Total		6th		8th		10th		12th		Total	
		%	n	%	n	%	n	%	n	%	n	%	n	%	n	%	n	%	n	%	n	%	n	%	n	%	n	%	n	%	n
If a kid drank some beer, wine, or hard liquor (for example, vodka, whiskey, gin, or rum) in your neighborhood, would he or she be caught by the police?	NO!	14.6	36	19.2	66	24.6	86	24.7	76	21.2	264	11	38	15.1	61	25.4	71	25.3	77	18.5	247	9.3	29	13.9	45	20.9	69	27.1	74	17.5	217
	no	22	54	44.8	154	52	182	57.5	177	45.4	567	25.6	89	45.2	183	48.7	136	57.6	175	43.7	583	29.7	93	50.2	162	57.3	189	55.7	152	48.1	596
	yes	36.6	90	20.3	70	18.6	65	12.3	38	21.1	263	34.3	119	25.2	102	19.7	55	10.9	33	23.1	309	36.1	113	23.8	77	17.3	57	10.6	29	22.3	276
	YES!	26.8	66	15.7	54	4.9	17	5.5	17	12.3	154	29.1	101	14.6	59	6.1	17	6.3	19	14.7	196	24.9	78	12.1	39	4.5	15	6.6	18	12.1	150
If a kid used marijuana in your neighborhood, would he or she be caught by the police?	NO!	11.4	29	17.3	60	23.5	83	23.9	74	19.4	246	9.1	31	13.3	53	24.1	68	26	80	17.4	232	8.3	26	13.9	45	21.2	70	26	71	17.1	212
	no	16.9	43	37.8	131	48.2	170	53.2	165	40.2	509	19.6	67	33.8	135	47.5	134	53.2	164	37.6	500	23.9	75	39.5	128	45.5	150	52.7	144	40	497
	yes	33.7	86	23.3	81	21.5	76	16.8	52	23.3	295	31.4	107	32.1	128	17	48	14	43	24.5	326	36.3	114	29.6	96	23.3	77	12.8	35	25.9	322
	YES!	38	97	21.6	75	6.8	24	6.1	19	17	215	39.9	136	20.8	83	11.3	32	6.8	21	20.5	272	31.5	99	17	55	10	33	8.4	23	16.9	210
How wrong would most adults (over 21) in your neighborhood think it was for kids your age to drink alcohol?	Not Wrong at All	3.5	9	6.9	24	7.6	27	6.1	19	6.2	79	3.5	12	3.5	14	5.6	16	9.1	28	5.2	70	4	13	1.5	5	2.1	7	8	22	3.7	47
	A Little Bit Wrong	5.9	15	11.5	40	21.4	76	34.2	107	18.7	238	4.4	15	12.7	51	18.6	53	28.3	87	15.4	206	5.9	19	17.3	57	22.1	74	32.5	89	19	239
	Wrong	14.2	36	28.1	98	33.5	119	35.5	111	28.6	364	17.8	61	30.1	121	30.2	86	35.2	108	28.1	376	22.4	72	35	115	39.4	132	33.6	92	32.6	411
	Very wrong	76.4	194	53.6	187	37.5	133	24.3	76	46.4	590	74.3	255	53.7	216	45.6	130	27.4	84	51.2	685	67.6	217	46.2	152	36.4	122	25.9	71	44.6	562
How wrong would most adults (over 21) in your neighborhood think it was for kids your age to smoke cigarettes?	Not Wrong at All	4	10	6.4	22	7.3	26	9.3	29	6.9	87	3.2	11	3.8	15	7	20	7.8	24	5.3	70	6	19	2.4	8	2.7	9	6.2	17	4.2	53
	A Little Bit Wrong	5.1	13	7.5	26	12.4	44	21.4	67	11.8	150	5.6	19	9.3	37	11.6	33	20.2	62	11.3	151	3.8	12	11.2	37	9.8	33	15.7	43	9.9	125
	Wrong	12.3	31	25.1	87	26.8	95	35.1	110	25.5	323	13.5	46	18.5	74	28.9	82	32.9	101	22.8	303	17.6	56	28.3	93	30.7	103	32.8	90	27.2	342
	Very wrong	78.7	199	61	211	53.5	190	34.2	107	55.8	707	77.6	264	68.5	274	52.5	149	39.1	120	60.6	807	72.7	232	58.1	191	56.8	191	45.3	124	58.7	738
How wrong would most adults (over 21) in your neighborhood think it was for kids your age to use marijuana?	Not Wrong at All	2.8	7	6.3	22	8.5	30	5.1	16	5.9	75	3.3	11	3	12	6.8	19	6.8	21	4.8	63	4.4	14	1.5	5	4.8	16	9.2	25	4.8	60
	A Little Bit Wrong	1.6	4	7.2	25	14.4	51	19.5	61	11.1	141	2.7	9	5.5	22	12.8	36	18.8	58	9.4	125	3.1	10	9.8	32	11.4	38	14	38	9.4	118
	Wrong	9.5	24	14.7	51	20.8	74	28.1	88	18.7	237	7.7	26	18.3	73	22.8	64	28.2	87	18.9	250	11.6	37	21.1	69	24.9	83	28.7	78	21.3	267
	Very wrong	86.2	218	71.8	249	56.3	200	47.3	148	64.3	815	86.4	292	73.2	292	57.7	162	46.1	142	67	888	80.8	257	67.6	221	59	197	48.2	131	64.4	806

### Community Domain Risk Factor: Low Neighborhood Attachment

Question	Response	County 2017										County 2019										County 2021									
		6th		8th		10th		12th		Total		6th		8th		10th		12th		Total		6th		8th		10th		12th		Total	
		%	n	%	n	%	n	%	n	%	n	%	n	%	n	%	n	%	n	%	n	%	n	%	n	%	n	%	n	%	n
I like my neighborhood	NO!	3.7	10	11	38	7.4	26	8.8	28	7.9	102	7.3	26	7	28	11.2	32	11.5	36	9	122	6.9	23	9.6	32	6.3	21	8	22	7.7	98
	no	7.5	20	13.5	47	14.2	50	12.9	41	12.3	158	9	32	13.8	55	13.3	38	13.8	43	12.4	168	10.5	35	13.2	44	16.2	54	15.3	42	13.7	175
	yes	39.3	105	38	132	52.8	186	50.9	162	45.6	585	40	142	46.4	185	46.2	132	50.3	157	45.6	616	46.2	154	46.2	154	52	173	52.6	144	49.1	625
	YES!	49.4	132	37.5	130	25.6	90	27.4	87	34.2	439	43.7	155	32.8	131	29.4	84	24.4	76	33	446	36.3	121	30.9	103	25.5	85	24.1	66	29.5	375
I'd like to get out of my neighborhood	NO!	53.2	140	44.6	156	29.5	106	26.2	83	37.6	485	49	173	35.6	144	32.1	92	26.4	82	36.2	491	43.6	143	34.2	115	31.3	104	23	62	33.5	424
	no	30	79	32.6	114	39	140	36.9	117	34.9	450	30	106	34.9	141	38	109	38.3	119	35.1	475	36.9	121	35.4	119	39.2	130	36.1	97	36.9	467
	yes	12.2	32	12	42	18.4	66	21.5	68	16.1	208	13.9	49	19.3	78	18.1	52	19.9	62	17.8	241	12.2	40	19.6	66	17.2	57	25.7	69	18.3	232
	YES!	4.6	12	10.9	38	13.1	47	15.5	49	11.3	146	7.1	25	10.1	41	11.8	34	15.4	48	10.9	148	7.3	24	10.7	36	12.3	41	15.2	41	11.2	142
If I had to move, I would miss the neighborhood I now live in	NO!	7.6	20	14.5	51	9.5	34	12	38	11.1	143	7.4	26	11.4	46	13.6	39	14.1	44	11.4	155	8.7	29	9.1	31	7.6	25	12.5	34	9.3	119
	no	11.1	29	16	56	22.9	82	20.9	66	18.1	233	12.8	45	16.3	66	16.4	47	22.8	71	16.9	229	12.7	42	20.9	71	23.9	79	25.7	70	20.6	262
	yes	26.3	69	27.9	98	38.8	139	42.4	134	34.2	440	30.7	108	37.4	151	39.7	114	39.2	122	36.6	495	32.5	108	35.1	119	37.8	125	38.2	104	35.8	456
	YES!	55	144	41.6	146	28.8	103	24.7	78	36.6	471	49.1	173	34.9	141	30.3	87	23.8	74	35.1	475	46.1	153	34.8	118	30.8	102	23.5	64	34.3	437

### Community Domain Risk Factor: Perceived Availability of Drugs and Handguns

Question	Response	County 2017										County 2019										County 2021									
		6th		8th		10th		12th		Total		6th		8th		10th		12th		Total		6th		8th		10th		12th		Total	
		%	n	%	n	%	n	%	n	%	n	%	n	%	n	%	n	%	n	%	n	%	n	%	n	%	n	%	n	%	n
How easy would it be for you to get any, if you wanted to get any, beer, wine, or hard liquor (for example, vodka, whiskey, gin, or rum)?	Very hard	73.7	179	47.6	166	29.3	103	16.2	51	39.7	499	69.5	232	47.1	190	33.1	94	20.5	63	43.6	579	69.4	218	44.3	147	30.5	102	26.8	74	43.1	541
	Sort of hard	10.7	26	16.3	57	18.8	66	13.7	43	15.3	192	16.2	54	21.3	86	15.8	45	19.2	59	18.4	244	14	44	19.6	65	21.9	73	15.9	44	18	226
	Sort of easy	9.5	23	18.3	64	23	81	27.4	86	20.2	254	10.5	35	16.4	66	27.5	78	24	74	19	253	8.3	26	22	73	24.9	83	29.3	81	20.9	263
	Very easy	6.2	15	17.8	62	29	102	42.7	134	24.9	313	3.9	13	15.1	61	23.6	67	36.4	112	19	253	8.3	26	14.2	47	22.8	76	27.9	77	18	226
How easy would it be for you to get any, if you wanted to get any, cigarettes?	Very hard	82.7	201	57.8	200	44	155	21.1	66	49.6	622	78.6	264	60.8	245	50.9	145	29.5	91	55.9	745	72	226	59.3	197	56	187	44.6	123	58.4	733
	Sort of hard	7	17	13.9	48	17	60	12.1	38	13	163	6.3	21	14.4	58	11.6	33	16.2	50	12.2	162	10.2	32	14.8	49	13.5	45	17.8	49	13.9	175
	Sort of easy	4.5	11	11.8	41	16.2	57	16.6	52	12.8	161	9.8	33	11.7	47	13.7	39	17.2	53	12.9	172	9.2	29	12	40	15.3	51	17	47	13.3	167
	Very easy	5.8	14	16.5	57	22.7	80	50.2	157	24.6	308	5.4	18	13.2	53	23.9	68	37	114	19	253	8.6	27	13.9	46	15.3	51	20.7	57	14.4	181
How easy would it be for you to get, if you wanted to get, a handgun?	Very hard	81.6	199	67.4	234	64.5	225	51.4	160	65.4	818	81.7	273	68.6	275	67.6	192	54.4	167	68.4	907	74.6	238	63.7	209	64.6	215	66.5	183	67.3	845
	Sort of hard	11.9	29	17.3	60	15.8	55	21.2	66	16.8	210	9	30	14.2	57	14.8	42	16.9	52	13.7	181	12.9	41	18	59	15	50	16.4	45	15.5	195
	Sort of easy	3.3	8	6.6	23	8	28	11.3	35	7.5	94	4.2	14	8	32	10.2	29	14	43	8.9	118	4.7	15	9.1	30	9.9	33	9.1	25	8.2	103
	Very easy	3.3	8	8.6	30	11.7	41	16.1	50	10.3	129	5.1	17	9.2	37	7.4	21	14.7	45	9	120	7.8	25	9.1	30	10.5	35	8	22	8.9	112
How easy would it be for you to get, if you wanted to get, a drug like cocaine, LSD, or amphetamines?	Very hard	95.8	230	82.5	287	77.3	272	63.6	199	78.9	988	94.5	312	89.3	359	78.9	224	65.6	202	82.9	1,097	91.1	287	88.8	292	83.8	280	77.7	213	85.6	1,072
	Sort of hard	1.7	4	8	28	13.4	47	22	69	11.8	148	3.6	12	6	24	12.7	36	19.5	60	10	132	2.9	9	6.4	21	9.6	32	11.7	32	7.5	94
	Sort of easy	0.4	1	3.7	13	4.8	17	8	25	4.5	56	0.9	3	2.2	9	4.2	12	8.4	26	3.8	50	0.6	2	2.7	9	2.7	9	6.2	17	3	37
	Very easy	2.1	5	5.7	20	4.5	16	6.4	20	4.9	61	0.9	3	2.5	10	4.2	12	6.5	20	3.4	45	5.4	17	2.1	7	3.9	13	4.4	12	3.9	49

**Community Domain Risk Factor: Perceived Availability of Drugs and Handguns (continued)**

Question	Response	County 2017										County 2019										County 2021									
		6th		8th		10th		12th		Total		6th		8th		10th		12th		Total		6th		8th		10th		12th		Total	
		%	n	%	n	%	n	%	n	%	n	%	n	%	n	%	n	%	n	%	n	%	n	%	n	%	n	%	n	%	n
How easy would it be for you to get any, if you wanted to get any, marijuana?	Very hard	94.5	225	71.5	248	46.3	162	28	88	57.9	723	94.8	309	77.4	309	56.3	160	33.3	102	66.9	880	85.8	266	71.3	234	62.8	209	47.6	130	67.4	839
	Sort of hard	2.1	5	6.9	24	15.1	53	16.9	53	10.8	135	1.8	6	8.5	34	10.9	31	19	58	9.8	129	5.8	18	10.7	35	10.5	35	13.9	38	10.1	126
	Sort of easy	1.7	4	7.5	26	19.4	68	20.1	63	12.9	161	1.5	5	7.8	31	10.9	31	17	52	9	119	2.3	7	8.5	28	10.8	36	16.1	44	9.2	115
	Very easy	1.7	4	14.1	49	19.1	67	35	110	18.4	230	1.8	6	6.3	25	21.8	62	30.7	94	14.2	187	6.1	19	9.5	31	15.9	53	22.3	61	13.2	164
If you wanted to get prescription drugs not prescribed to you, how easy would it be for you to get some?	Very hard	80	228	61.9	232	50.1	188	36.1	118	56.2	766	83	274	65.4	263	53.4	157	44.4	139	62.2	833	78.8	230	64.2	221	59.6	205	54.5	151	64.2	807
	Sort of hard	9.5	27	20.3	76	21.1	79	25.4	83	19.5	265	9.4	31	15.4	62	19.7	58	22	69	16.4	220	13.7	40	20.3	70	18.9	65	25.3	70	19.5	245
	Sort of easy	6.3	18	9.1	34	16.8	63	22	72	13.7	187	4.5	15	12.2	49	16.3	48	20.1	63	13.1	175	4.1	12	9.6	33	13.7	47	10.8	30	9.7	122
	Very easy	4.2	12	8.8	33	12	45	16.5	54	10.6	144	3	10	7	28	10.5	31	13.4	42	8.3	111	3.4	10	5.8	20	7.8	27	9.4	26	6.6	83
If you drank alcohol during the past 12 months, how did you usually get it? (Please note the data reported here are of ALL students, including non-users. Profile reports produced for PAYS report these data only of past-year users. Because these data are of ALL students, the numbers and percentages here will not align with the data presented in your profile report. In 2021, this question involved skip logic, and students reporting that they had not used alcohol in their lifetime were not shown this question. In the data, those not using in their lifetime were recoded as "Did not drink any alcohol" for this item.)	Did not drink any alcohol	89.4	211	71.2	210	54.2	162	41.1	108	63.2	691	94	251	81.6	240	67.3	140	52	118	75.2	749	97.9	334	86.7	267	75.2	218	68.2	152	83.6	971
	Bought it in a store	0	0	1.4	4	1.7	5	3	8	1.6	17	0.7	2	0.3	1	0.5	1	0.9	2	0.6	6	0	0	1.1	1	1.6	2	1.8	2	1.3	5
	Bought it at a restaurant, bar or club	0	0	1.4	4	1	3	1.9	5	1.1	12	0.4	1	0	0	0	0	0.4	1	0.2	2	2	1	0	0	0	0	0.9	1	0.5	2
	Bought it at a public event such as a concert or sporting event	0	0	1.4	4	1.3	4	1.1	3	1	11	0.7	2	0	0	0	0	1.3	3	0.5	5	2	1	1.1	1	0	0	0.9	1	0.8	3
	Gave someone money to buy it for me	0	0	4.4	13	13.7	41	29.7	78	12.1	132	1.1	3	4.4	13	9.1	19	17.2	39	7.4	74	0	0	4.5	4	8.7	11	23.7	27	11.1	42
	Parents provided it to me	1.7	4	8.1	24	9	27	14.8	39	8.6	94	3	8	5.4	16	6.7	14	10.1	23	6.1	61	8.2	4	20.5	18	23.6	30	18.4	21	19.3	73
	Friends' parents provided it to me	0.4	1	6.4	19	12	36	14.8	39	8.7	95	0	0	2.7	8	9.6	20	11	25	5.3	53	4.1	2	5.7	5	12.6	16	16.7	19	11.1	42
	Friends, brothers, or sisters over 21 provided it to me	0.4	1	5.4	16	10.4	31	22.1	58	9.7	106	0	0	3.1	9	7.7	16	11.5	26	5.1	51	0	0	6.8	6	7.1	9	16.7	19	9	34
	Friends, brothers, or sisters under 21 provided it to me	1.3	3	4.7	14	9.4	28	6.8	18	5.8	63	0.7	2	1.7	5	4.8	10	5.3	12	2.9	29	2	1	4.5	4	3.9	5	7	8	4.8	18
	Other relatives (uncles, aunts, cousins, grandparents, etc.) provided it to me	0.4	1	4.4	13	6.7	20	6.5	17	4.7	51	1.9	5	2	6	5.3	11	5.3	12	3.4	34	2	1	8	7	7.9	10	11.4	13	8.2	31
	Other source provided it to me	0.4	1	7.5	22	14	42	12.5	33	9	98	1.1	3	3.1	9	7.2	15	11.9	27	5.4	54	0	0	9.1	8	11	14	14	16	10.1	38
	Took without permission, stole, or found it (my home, friend's home, store, etc.)	0.8	2	11.5	34	18.1	54	12.2	32	11.2	122	1.1	3	9.2	27	13.5	28	13.7	31	8.9	89	2	1	18.2	16	17.3	22	15.8	18	15.1	57
If you used any prescription drugs without a prescription during the last 12 months, how did you get them? (Please note the data reported here are of ALL students, including non-users. Profile reports produced for PAYS report these data only of past-year users. Because these data are of ALL students, the numbers and percentages here will not align with the data presented in your profile report.)	I did not take any prescription drugs without a doctor's prescription	90.3	213	88.5	261	88	263	90.5	238	89.2	975	98.9	258	96.6	284	95.7	202	94.6	212	96.6	956	99.1	221	96.2	230	97.5	230	91.9	170	96.4	851
	Took them from a family member living in my home	0.8	2	2.4	7	2.7	8	1.1	3	1.8	20	0	0	2	6	1.9	4	2.2	5	1.5	15	0.9	2	3.3	8	1.7	4	2.2	4	2	18
	Took them from other relatives not living in my home	0	0	1	3	0.7	2	0.8	2	0.6	7	0	0	0.3	1	0	0	1.3	3	0.4	4	0	0	0	0	0	0	0.5	1	0.1	1
	Took them from someone not related to me	0	0	1.7	5	1.7	5	1.5	4	1.3	14	0	0	0.3	1	0.9	2	0.9	2	0.5	5	0	0	0	0	0.4	1	0.5	1	0.2	2
	A friend or family member gave them to me	0	0	3.7	11	2.3	7	3	8	2.4	26	1.1	3	1.4	4	2.8	6	3.1	7	2	20	0	0	0.8	2	0.4	1	4.3	8	1.2	11
	Bought them from someone	0	0	3.1	9	5	15	3	8	2.9	32	0	0	0.7	2	2.8	6	3.1	7	1.5	15	0	0	0	0	0	0	2.7	5	0.6	5
	Ordered them over the Internet	0	0	1.4	4	1	3	0.8	2	0.8	9	0	0	0.3	1	0.5	1	0.9	2	0.4	4	0	0	0	0	0	0	0.5	1	0.1	1



### Community Domain Protective Factor: Rewards for Prosocial Involvement

Question	Response	County 2017										County 2019										County 2021									
		6th		8th		10th		12th		Total		6th		8th		10th		12th		Total		6th		8th		10th		12th		Total	
		%	n	%	n	%	n	%	n	%	n	%	n	%	n	%	n	%	n	%	n	%	n	%	n	%	n	%	n	%	n
My neighbors notice when I am doing a good job and let me know	NO!	34.5	92	35.4	124	37	132	37.3	118	36.1	466	31.9	111	41	166	37.6	108	40.8	125	37.9	510	21.9	70	32.2	108	38.8	130	39.6	109	33	417
	no	30.3	81	40.3	141	37.8	135	38.3	121	37.1	478	35.9	125	39.3	159	39	112	37.3	114	37.9	510	48	153	48.4	162	41.2	138	39.3	108	44.4	561
	yes	26.6	71	14.3	50	19.6	70	18	57	19.2	248	20.4	71	16.3	66	16.7	48	17.3	53	17.7	238	20.7	66	12.8	43	15.5	52	16	44	16.2	205
	YES!	8.6	23	10	35	5.6	20	6.3	20	7.6	98	11.8	41	3.5	14	6.6	19	4.6	14	6.5	88	9.4	30	6.6	22	4.5	15	5.1	14	6.4	81
There are people in my neighborhood who are proud of me when I do something well	NO!	25.5	66	28.9	101	27.8	100	30.2	96	28.2	363	24.7	85	26.4	107	30.7	88	27.8	86	27.2	366	20.8	65	23.6	79	29	96	27.3	74	25.1	314
	no	26.6	69	33.1	116	29.4	106	25.8	82	29	373	31.1	107	35.3	143	35.5	102	30.4	94	33.2	446	36.5	114	37	124	30.2	100	34.3	93	34.5	431
	yes	34.4	89	23.1	81	35	126	35.2	112	31.7	408	27.3	94	30.4	123	22	63	32.4	100	28.3	380	27.6	86	29.6	99	31.7	105	25.8	70	28.8	360
	YES!	13.5	35	14.9	52	7.8	28	8.8	28	11.1	143	16.9	58	7.9	32	11.8	34	9.4	29	11.4	153	15.1	47	9.9	33	9.1	30	12.5	34	11.5	144
There are people in my neighborhood who encourage me to do my best	NO!	18.8	50	24.4	85	23.7	85	27.4	87	23.8	307	18.1	63	22	89	25.4	73	26.8	83	22.8	308	14.9	47	20.3	68	21.3	71	25.5	70	20.3	256
	no	18.4	49	24.6	86	26	93	23.9	76	23.5	304	24.7	86	25.9	105	25.1	72	27.7	86	25.9	349	27.6	87	28.7	96	26.6	89	30.3	83	28.2	355
	yes	36.5	97	31.2	109	39.4	141	36.8	117	35.9	464	32.5	113	39.5	160	34.8	100	34.8	108	35.6	481	37.8	119	36.4	122	38.9	130	30.7	84	36.2	455
	YES!	26.3	70	19.8	69	10.9	39	11.9	38	16.7	216	24.7	86	12.6	51	14.6	42	10.6	33	15.7	212	19.7	62	14.6	49	13.2	44	13.5	37	15.3	192

### School Domain Risk Factor: Academic Failure

Question	Response	County 2017										County 2019										County 2021									
		6th		8th		10th		12th		Total		6th		8th		10th		12th		Total		6th		8th		10th		12th		Total	
		%	n	%	n	%	n	%	n	%	n	%	n	%	n	%	n	%	n	%	n	%	n	%	n	%	n	%	n	%	n
Putting them all together, what were your grades like last year?	Mostly A's	60.1	169	46.3	165	37	133	47.9	152	47.1	619	55.3	194	42.4	170	40.1	113	41.2	128	45	605	56.6	184	40.2	135	45.5	151	45.1	123	46.8	593
	Mostly B's	25.6	72	34	121	39.6	142	39.4	125	35	460	31.1	109	38.7	155	36.9	104	39.9	124	36.6	492	29.2	95	33	111	27.1	90	35.2	96	31	392
	Mostly C's	12.5	35	14.6	52	18.4	66	11.4	36	14.4	189	10	35	14.2	57	19.1	54	15.8	49	14.5	195	8.6	28	15.5	52	19.6	65	14.3	39	14.5	184
	Mostly D's	0.4	1	3.7	13	4.7	17	0.9	3	2.6	34	1.7	6	3.7	15	2.8	8	2.9	9	2.8	38	2.8	9	6.5	22	4.5	15	2.6	7	4.2	53
	Mostly F's	1.4	4	1.4	5	0.3	1	0.3	1	0.8	11	2	7	1	4	1.1	3	0.3	1	1.1	15	2.8	9	4.8	16	3.3	11	2.9	8	3.5	44
Are most of your school grades better than the grades of most students in your class?	NO!	8.9	24	10.4	37	8	29	4.7	15	8.1	105	6.7	23	6.8	28	8.1	23	8.7	27	7.5	101	9.5	31	7.4	25	7.7	26	9.4	26	8.4	108
	no	21.9	59	25.6	91	29.9	108	24.5	78	25.8	336	27	92	27.4	113	28.5	81	29.7	92	28.1	378	25.6	84	34.7	118	30.1	101	28.6	79	29.8	382
	yes	50.7	137	46.8	166	46.3	167	53.1	169	49	639	49.6	169	51.5	212	49.6	141	46.5	144	49.4	666	47.3	155	42.1	143	46.7	157	39.9	110	44.1	565
	YES!	18.5	50	17.2	61	15.8	57	17.6	56	17.2	224	16.7	57	14.3	59	13.7	39	15.2	47	15	202	17.7	58	15.9	54	15.5	52	22.1	61	17.6	225

### School Domain Risk Factor: Low Commitment to School

Question	Response	County 2017										County 2019										County 2021									
		6th		8th		10th		12th		Total		6th		8th		10th		12th		Total		6th		8th		10th		12th		Total	
		%	n	%	n	%	n	%	n	%	n	%	n	%	n	%	n	%	n	%	n	%	n	%	n	%	n	%	n	%	n
During the last four weeks, how many whole days of school have you missed because you skipped or cut?	None	87.6	255	83.5	304	79.7	290	70.2	224	80.2	1,073	87.7	329	84.8	351	82.8	241	78	245	83.6	1,166	81.2	281	81.8	284	87.7	299	81.6	226	83.1	1,090
	1 day	7.9	23	7.1	26	11.8	43	15.7	50	10.6	142	7.7	29	8.7	36	9.3	27	10.2	32	8.9	124	8.4	29	9.2	32	6.2	21	8.3	23	8	105
	2 days	1.4	4	4.1	15	4.4	16	7.5	24	4.4	59	2.4	9	3.6	15	4.1	12	3.8	12	3.4	48	1.4	5	4.3	15	2.3	8	3.6	10	2.9	38
	3 days	1.7	5	1.9	7	1.4	5	2.8	9	1.9	26	1.1	4	1.7	7	1.7	5	2.5	8	1.7	24	2.9	10	2.3	8	2.3	8	1.4	4	2.3	30
	4 to 5 days	0.7	2	1.4	5	1.4	5	2.5	8	1.5	20	0.5	2	1	4	2.1	6	3.5	11	1.6	23	2.6	9	1.2	4	0.6	2	4	11	2	26
	6 to 10 days	0.3	1	1.9	7	1.1	4	0.9	3	1.1	15	0.5	2	0	0	0	0	1.3	4	0.4	6	1.4	5	0.6	2	0.6	2	0.7	2	0.8	11
	11 or more days	0.3	1	0	0	0.3	1	0.3	1	0.2	3	0	0	0.2	1	0	0	0.6	2	0.2	3	2	7	0.6	2	0.3	1	0.4	1	0.8	11
How important do you think the things you are learning in school are going to be for your later life?	Very important	53.7	154	32.4	117	22	80	23	73	31.9	424	56.5	209	31.3	130	27.3	79	22.7	71	35.2	489	44.5	154	26.1	91	18.7	64	16.9	47	27.1	356
	Quite important	24.7	71	22.2	80	22.3	81	17	54	21.5	286	18.6	69	22.1	92	20.4	59	17.6	55	19.8	275	25.1	87	20.6	72	23.4	80	18	50	22	289
	Fairly important	13.6	39	23.5	85	22.6	82	28.9	92	22.4	298	15.4	57	26.9	112	21.8	63	29.1	91	23.3	323	17.6	61	27.2	95	27.8	95	28.1	78	25	329
	Slightly important	4.5	13	16.9	61	24.5	89	23.9	76	18	239	7.3	27	15.9	66	24.6	71	24.9	78	17.4	242	9.2	32	19.2	67	22.2	76	27	75	19	250
	Not at all important	3.5	10	5	18	8.5	31	7.2	23	6.2	82	2.2	8	3.8	16	5.9	17	5.8	18	4.3	59	3.5	12	6.9	24	7.9	27	10.1	28	6.9	91
How interesting are most of your courses to you?	Very interesting and stimulating	21.3	58	13.4	48	6.9	25	9.4	30	12.3	161	26.7	91	11.1	46	15.5	45	8.7	27	15.4	209	23.8	78	11.8	41	11.7	40	15.5	43	15.6	202
	Quite interesting	38.2	104	21.8	78	19.6	71	20.4	65	24.3	318	30.2	103	20.3	84	22.8	66	22.8	71	23.9	324	30.2	99	19.3	67	22	75	15.8	44	22	285
	Fairly interesting	23.5	64	31.6	113	38.1	138	37.1	118	33.1	433	27.6	94	38.5	159	29	84	34.3	107	32.7	444	26.5	87	37.5	130	34.6	118	30.2	84	32.4	419
	Slightly Dull	8.5	23	17	61	22.1	80	21.7	69	17.8	233	8.8	30	16.9	70	20	58	22.1	69	16.7	227	11.6	38	21.3	74	17.9	61	21.9	61	18.1	234
	Very Dull	8.5	23	16.2	58	13.3	48	11.3	36	12.6	165	6.7	23	13.1	54	12.8	37	12.2	38	11.2	152	7.9	26	10.1	35	13.8	47	16.5	46	11.9	154
How often do you feel that the school work you are assigned is meaningful and important?	Never	9.2	26	11.9	43	11	40	10.8	34	10.8	143	6.9	25	8.7	36	14.2	41	9.6	30	9.6	132	10.4	35	9	31	13.5	46	11.2	31	11	143
	Seldom	8.1	23	16.1	58	23.2	84	28.2	89	19.2	254	4.4	16	17.1	71	18.1	52	25.6	80	15.9	219	3.8	13	15	52	21.1	72	30.4	84	17	221
	Sometimes	19.7	56	32.5	117	36.5	132	34.5	109	31.3	414	23.3	84	33.6	139	30.6	88	42.6	133	32.3	444	26.3	89	39	135	38.7	132	30.8	85	33.9	441
	Often	28.2	80	20.8	75	23.2	84	20.3	64	22.9	303	24.4	88	26.6	110	26.7	77	15.4	48	23.5	323	28.7	97	22.5	78	21.1	72	19.2	53	23.1	300
	Almost Always	34.9	99	18.6	67	6.1	22	6.3	20	15.7	208	40.8	147	14	58	10.4	30	6.7	21	18.6	256	30.8	104	14.5	50	5.6	19	8.3	23	15.1	196
Now thinking back over the past year in school, how often did you enjoy being in school?	Never	9.5	27	19.9	72	14	51	13.2	42	14.5	192	10.3	38	12.6	52	18.4	53	14.6	46	13.7	189	12.6	44	12.4	43	13.2	45	18.8	52	14	184
	Seldom	7.4	21	14.1	51	18.7	68	21.1	67	15.6	207	3.5	13	15.5	64	15.6	45	17.5	55	12.8	177	6.9	24	13.8	48	15	51	17.3	48	13	171
	Sometimes	26.4	75	28.2	102	38.6	140	34	108	32	425	29.3	108	36	149	36.1	104	36.3	114	34.3	475	31.3	109	38.5	134	40.8	139	35	97	36.5	479
	Often	27.8	79	24.3	88	24.8	90	23.3	74	24.9	331	25.8	95	22	91	20.1	58	23.9	75	23	319	27.3	95	19.8	69	22.3	76	22.4	62	23	302
	Almost Always	28.9	82	13.5	49	3.9	14	8.5	27	13	172	31	114	14	58	9.7	28	7.6	24	16.2	224	21.8	76	15.5	54	8.8	30	6.5	18	13.5	178
Now thinking back over the past year in school, how often did you hate being in school?	Never	26.8	76	18	65	5.8	21	7.6	24	14	186	28	102	11.1	46	9.7	28	6.1	19	14.1	195	22.3	78	13	45	8.5	29	7.6	21	13.1	173
	Seldom	26.4	75	17.4	63	16.5	60	18.9	60	19.5	258	17	62	22.2	92	15.2	44	17.9	56	18.4	254	16.9	59	17.6	61	15.8	54	16.9	47	16.8	221
	Sometimes	28.5	81	25.1	91	33.3	121	33.4	106	30.1	399	31.9	116	33.3	138	27.2	79	34.8	109	32	442	34.1	119	31.4	109	39.8	136	33.5	93	34.7	457
	Often	9.5	27	18.5	67	26.4	96	22.7	72	19.8	262	14.3	52	18.8	78	27.6	80	24	75	20.6	285	13.8	48	25.1	87	23.4	80	25.9	72	21.8	287
	Almost Always	8.8	25	21	76	17.9	65	17.4	55	16.7	221	8.8	32	14.7	61	20.3	59	17.3	54	14.9	206	12.9	45	13	45	12.6	43	16.2	45	13.5	178

**School Domain Risk Factor: Low Commitment to School (continued)**

Question	Response	County 2017										County 2019										County 2021									
		6th		8th		10th		12th		Total		6th		8th		10th		12th		Total		6th		8th		10th		12th		Total	
		%	n	%	n	%	n	%	n	%	n	%	n	%	n	%	n	%	n	%	n	%	n	%	n	%	n	%	n	%	n
Now thinking back over the past year in school, how often did you try to do best work in school?	Never	2.8	8	4.1	15	1.6	6	2.5	8	2.8	37	1.9	7	0.7	3	3.4	10	1.9	6	1.9	26	2.3	8	0.9	3	2.4	8	1.8	5	1.8	24
	Seldom	0.7	2	2.8	10	4.7	17	7	22	3.8	51	0.8	3	3.4	14	4.1	12	4.5	14	3.1	43	1.1	4	3.5	12	5	17	5.4	15	3.7	48
	Sometimes	6	17	13	47	17	62	18.7	59	14	185	5.5	20	12.3	51	15.5	45	16.1	50	12.1	166	7.4	26	11.8	41	17.4	59	16.2	45	13	171
	Often	16.5	47	24.3	88	34.9	127	28.8	91	26.6	353	15.7	57	31.4	130	32.4	94	37.1	115	28.8	396	20.6	72	30.9	107	32.4	110	32.7	91	29	380
	Almost Always	73.9	210	55.8	202	41.8	152	43	136	52.8	700	76	276	52.2	216	44.5	129	40.3	125	54.2	746	68.5	239	52.9	183	42.8	145	43.9	122	52.5	689

**School Domain Protective Factor: Opportunities for Prosocial Involvement**

Question	Response	County 2017										County 2019										County 2021									
		6th		8th		10th		12th		Total		6th		8th		10th		12th		Total		6th		8th		10th		12th		Total	
		%	n	%	n	%	n	%	n	%	n	%	n	%	n	%	n	%	n	%	n	%	n	%	n	%	n	%	n	%	n
Teachers ask me to work on special classroom projects	NO!	13.7	37	17.1	61	17.5	62	10.8	34	14.9	194	15.2	54	17.6	72	17.5	50	19.1	59	17.3	235	10.9	35	16.7	56	16.6	56	16.3	45	15.1	192
	no	33.9	92	42.1	150	49.3	175	50.9	161	44.5	578	35.5	126	46.5	190	48.3	138	45	139	43.6	593	41.4	133	43.8	147	51.8	175	51.8	143	47	598
	yes	32.1	87	29.2	104	28.7	102	32.6	103	30.5	396	35.5	126	26.7	109	26.9	77	27.5	85	29.2	397	35.2	113	31.3	105	26	88	26.8	74	29.9	380
	YES!	20.3	55	11.5	41	4.5	16	5.7	18	10	130	13.8	49	9.3	38	7.3	21	8.4	26	9.9	134	12.5	40	8.3	28	5.6	19	5.1	14	7.9	101
There are lots of chances for students in my school to talk one-on-one with a teacher	NO!	8.4	23	9.9	35	4.5	16	5.3	17	7	91	9.2	31	5.6	23	7.3	21	6.1	19	7	94	5.3	17	2.6	9	4.4	15	6.6	18	4.6	59
	no	15.7	43	20.6	73	18.8	67	16.6	53	18.1	236	18.7	63	19	78	17.1	49	13.5	42	17.2	232	17.6	56	15.6	53	16.2	55	14.2	39	16	203
	yes	44.2	121	42.7	151	53.2	190	51.7	165	48.1	627	40.1	135	47.9	197	51.9	149	49.7	154	47.2	635	47.2	150	56.8	193	55.9	190	48.9	134	52.4	667
	YES!	31.8	87	26.8	95	23.5	84	26.3	84	26.8	350	32	108	27.5	113	23.7	68	30.6	95	28.6	384	29.9	95	25	85	23.5	80	30.3	83	27	343
I have lots of chances to be part of class discussions or activities	NO!	4.3	12	5.4	19	3	11	4.4	14	4.3	56	4.2	15	3.5	14	7.7	22	4.8	15	4.9	66	5.7	19	2.1	7	2.1	7	2.9	8	3.2	41
	no	12.1	34	13.9	49	13.6	49	9.5	30	12.4	162	11.8	42	11.9	48	13.2	38	9.4	29	11.6	157	8.4	28	10.6	36	11.6	39	8	22	9.7	125
	yes	40.6	114	47.9	169	58.4	211	61.6	194	52.5	688	42.6	152	50.6	205	53	152	55.5	172	50.1	681	54.5	181	57.5	196	59.7	200	60.7	167	58	744
	YES!	43.1	121	32.9	116	24.9	90	24.4	77	30.8	404	41.5	148	34.1	138	26.1	75	30.3	94	33.5	455	31.3	104	29.9	102	26.6	89	28.4	78	29.1	373
In my school, students have lots of chances to help decide things like class activities and rules	NO!	8.7	24	13.2	47	12.4	44	13.2	42	12	157	11.4	39	12.9	53	16.5	47	17.6	54	14.4	193	8	26	8.7	29	10.2	34	12.7	35	9.8	124
	no	25.3	70	32.7	116	32.1	114	36.2	115	31.8	415	27.3	93	31	127	37.9	108	37.5	115	33	443	34.1	110	37.4	125	39.8	132	38.2	105	37.3	472
	yes	41.5	115	34.9	124	45.1	160	39.3	125	40.2	524	41.1	140	41.5	170	34.4	98	32.9	101	37.9	509	41.2	133	40.7	136	36.7	122	36.4	100	38.8	491
	YES!	24.5	68	19.2	68	10.4	37	11.3	36	16	209	20.2	69	14.6	60	11.2	32	12.1	37	14.7	198	16.7	54	13.2	44	13.3	44	12.7	35	14	177
There are lots of chances for students in my school to get involved in sports, clubs, and other school activities outside of class	NO!	4.7	13	4.8	17	2.8	10	2.8	9	3.7	49	3.9	14	1.5	6	2.8	8	4.2	13	3	41	2.1	7	0.6	2	1.8	6	2.5	7	1.7	22
	no	6.2	17	4.5	16	4.7	17	4.7	15	5	65	5.6	20	4.4	18	6.6	19	4.9	15	5.3	72	6.1	20	1.8	6	3.3	11	5.5	15	4.1	52
	yes	32.2	89	35.9	128	44.4	159	44.6	141	39.6	517	37.3	133	34.9	142	39.9	114	43.5	134	38.5	523	43.1	141	41.8	142	46	154	46.2	127	44.2	564
	YES!	56.9	157	54.9	196	48	172	47.8	151	51.7	676	53.2	190	59.2	241	50.7	145	47.4	146	53.2	722	48.6	159	55.9	190	49	164	45.8	126	50	639

### School Domain Protective Factor: Opportunities for Prosocial Involvement (continued)

Question	Response	County 2017										County 2019										County 2021									
		6th		8th		10th		12th		Total		6th		8th		10th		12th		Total		6th		8th		10th		12th		Total	
		%	n	%	n	%	n	%	n	%	n	%	n	%	n	%	n	%	n	%	n	%	n	%	n	%	n	%	n	%	n
In the past 12 months, in which of the following activities did you participate?	Organized community activities (such as scouting, 4H, service clubs, YMCA, etc)	18.9	48	24.1	72	13.7	42	30.2	81	21.6	243	25.5	68	14.7	44	16.1	35	20.4	46	19.1	193	22.7	50	14.5	34	14.9	35	17.9	35	17.4	154
	Family supported activities or hobbies (such as dance, gymnastics, hiking, biking, skating, etc.)	41.7	106	41.8	125	32.7	100	36.9	99	38.2	430	44.6	119	43.8	131	29	63	31	70	38	383	45	99	46	108	43.4	102	29.6	58	41.4	367
	School sponsored activities (such as sports, music, clubs, after school programs, etc.)	47.2	120	54.5	163	61.1	187	63.8	171	56.9	641	57.3	153	62.5	187	71	154	65	147	63.5	641	58.2	128	61.3	144	62.6	147	59.7	117	60.5	536
	Faith-based activities (such as choir, youth group, mission, church leagues, etc)	22	56	22.7	68	15.7	48	19.8	53	20	225	30.7	82	25.8	77	20.3	44	16.4	37	23.8	240	21.8	48	24.7	58	17.9	42	18.9	37	20.9	185
	Job, employed	1.2	3	6	18	25.2	77	51.9	139	21	237	1.5	4	6	18	24.4	53	57.5	130	20.3	205	1.8	4	6	14	35.7	84	60.7	119	24.9	221
	Volunteer	12.2	31	14.7	44	24.5	75	35.1	94	21.7	244	16.5	44	16.1	48	23.5	51	30.1	68	20.9	211	8.2	18	12.3	29	23.8	56	27	53	17.6	156
	Other activities	28.7	73	28.4	85	27.5	84	28.4	76	28.2	318	33	88	26.8	80	20.7	45	26.5	60	27.1	273	25.5	56	27.2	64	24.7	58	21.4	42	24.8	220
	I do not participate	17.3	44	18.1	54	17	52	10.8	29	15.9	179	14.2	38	15.1	45	13.8	30	12.8	29	14.1	142	14.5	32	16.6	39	13.2	31	11.2	22	14	124

### School Domain Protective Factor: Rewards for Prosocial Involvement

Question	Response	County 2017										County 2019										County 2021									
		6th		8th		10th		12th		Total		6th		8th		10th		12th		Total		6th		8th		10th		12th		Total	
		%	n	%	n	%	n	%	n	%	n	%	n	%	n	%	n	%	n	%	n	%	n	%	n	%	n	%	n	%	n
My teacher(s) notices when I am doing a good job and lets me know about it	NO!	5.7	16	11.5	41	7.5	27	9.1	29	8.6	113	6.1	22	6.4	26	12.2	35	9.1	28	8.2	111	5.5	18	4.7	16	7.8	26	9.9	27	6.8	87
	no	17.6	49	26.1	93	29.6	106	32.2	102	26.7	350	12.8	46	22.7	92	30.3	87	29.5	91	23.2	316	14.3	47	28.6	97	27.6	92	27.4	75	24.4	311
	yes	47.7	133	40.3	144	46.6	167	46.1	146	45	590	50	180	52.5	213	40.1	115	48.7	150	48.3	658	56.2	185	48.1	163	51.7	172	45.6	125	50.6	645
	YES!	29	81	22.1	79	16.2	58	12.6	40	19.7	258	31.1	112	18.5	75	17.4	50	12.7	39	20.3	276	24	79	18.6	63	12.9	43	17.2	47	18.2	232
I feel safe at my school	NO!	3.6	10	8.7	31	5.6	20	5.4	17	6	78	6.1	22	5.9	24	10.2	29	8.7	27	7.5	102	3.6	12	3.3	11	3.3	11	5.2	14	3.8	48
	no	6.9	19	15.6	56	12.7	45	10.1	32	11.7	152	9.7	35	12.8	52	15.4	44	13.2	41	12.6	172	9.9	33	12.2	41	11.3	38	12.9	35	11.5	147
	yes	39.8	109	45.8	164	58.5	207	58.7	186	51.1	666	37.6	135	51.8	211	52.3	149	57.1	177	49.4	672	43.7	146	51.6	174	58.5	196	58.3	158	52.8	674
	YES!	49.6	136	29.9	107	23.2	82	25.9	82	31.2	407	46.5	167	29.5	120	22.1	63	21	65	30.5	415	42.8	143	32.9	111	26.9	90	23.6	64	31.9	408
The school lets my parents know when I have done something well	NO!	10.5	29	20.9	75	21.2	76	23.8	76	19.5	256	8.6	30	16.5	67	25.1	72	23.1	71	17.8	240	5.8	19	18.6	62	18.6	62	22.6	62	16.2	205
	no	25.8	71	39.4	141	42.9	154	47.3	151	39.4	517	25.7	90	44	179	45.3	130	46.6	143	40.1	542	31.1	101	45	150	51.1	170	47.1	129	43.5	550
	yes	40.7	112	24	86	26.2	94	20.7	66	27.3	358	40.9	143	29.2	119	17.4	50	25.7	79	28.9	391	42.8	139	26.4	88	24.6	82	21.5	59	29.1	368
	YES!	22.9	63	15.6	56	9.7	35	8.2	26	13.7	180	24.9	87	10.3	42	12.2	35	4.6	14	13.2	178	20.3	66	9.9	33	5.7	19	8.8	24	11.2	142
My teachers praise me when I work hard in school	NO!	12	32	15.5	55	14.2	51	15.7	50	14.5	188	12.1	41	14.6	59	18.5	53	17.7	55	15.5	208	8.4	25	9.3	31	11.4	38	15.1	41	10.9	135
	no	23.3	62	31.9	113	38.9	140	40.8	130	34.3	445	27.6	94	36.1	146	41.1	118	34.8	108	34.8	466	37.1	111	42.3	141	41.7	139	41.2	112	40.7	503
	yes	45.5	121	35.6	126	34.2	123	32.9	105	36.6	475	43.2	147	38.4	155	26.1	75	39.4	122	37.2	499	39.5	118	38.1	127	38.1	127	30.5	83	36.8	455
	YES!	19.2	51	16.9	60	12.8	46	10.7	34	14.7	191	17.1	58	10.9	44	14.3	41	8.1	25	12.5	168	15.1	45	10.2	34	8.7	29	13.2	36	11.6	144

Family Domain Risk Factor: Family Conflict																															
Question	Response	County 2017										County 2019										County 2021									
		6th		8th		10th		12th		Total		6th		8th		10th		12th		Total		6th		8th		10th		12th		Total	
		%	n	%	n	%	n	%	n	%	n	%	n	%	n	%	n	%	n	%	n	%	n	%	n	%	n	%	n	%	n
People in my family often insult or yell at each other.	NO!	35.9	99	30.9	109	19.2	68	20	63	26.1	339	34.8	122	25.8	104	26.2	75	19.7	60	26.8	361	31.9	107	23.2	78	22.4	77	23.7	65	25.4	327
	no	36.6	101	32.6	115	42.1	149	41	129	38.1	494	30.8	108	42.4	171	39.5	113	43.6	133	39	525	37.6	126	42	141	44.8	154	40.1	110	41.2	531
	yes	14.9	41	23.8	84	26.3	93	27	85	23.3	303	23.9	84	21.3	86	22.7	65	23.3	71	22.8	306	17.6	59	22.9	77	25	86	24.8	68	22.5	290
	YES!	12.7	35	12.7	45	12.4	44	12.1	38	12.5	162	10.5	37	10.4	42	11.5	33	13.4	41	11.4	153	12.8	43	11.9	40	7.8	27	11.3	31	10.9	141
We argue about the same things in my family over and over.	NO!	38.2	107	31.3	111	20.3	72	18.5	58	26.7	348	34	119	25.5	102	25.3	72	23.5	72	27.2	365	31.7	106	21.3	72	22.4	77	26	71	25.3	326
	no	32.1	90	32.4	115	40	142	35.5	111	35.1	458	33.7	118	38.8	155	37.2	106	36.2	111	36.5	490	34.7	116	36.4	123	37.3	128	33.3	91	35.6	458
	yes	20.4	57	25.1	89	26.5	94	31.6	99	26	339	21.4	75	25.5	102	25.6	73	25.4	78	24.4	328	23.4	78	28.7	97	29.4	101	30.4	83	27.9	359
	YES!	9.3	26	11.3	40	13.2	47	14.4	45	12.1	158	10.9	38	10.3	41	11.9	34	15	46	11.8	159	10.2	34	13.6	46	10.8	37	10.3	28	11.3	145
People in my family have serious arguments.	NO!	50.5	142	38.3	136	29.7	106	27.5	86	36	470	42.8	148	32	129	31.6	90	29.4	90	34.1	457	39.6	131	29.1	98	27	93	30	82	31.4	404
	no	27.8	78	33.5	119	43.4	155	46	144	38	496	30.9	107	39.7	160	39.6	113	38.6	118	37.2	498	37.2	123	41.5	140	45.6	157	37.7	103	40.7	523
	yes	14.6	41	17.7	63	16	57	17.3	54	16.5	215	17.3	60	18.9	76	18.9	54	19.3	59	18.6	249	13	43	20.5	69	19.2	66	25.6	70	19.3	248
	YES!	7.1	20	10.4	37	10.9	39	9.3	29	9.6	125	9	31	9.4	38	9.8	28	12.7	39	10.1	136	10.3	34	8.9	30	8.1	28	6.6	18	8.6	110

Family Domain Risk Factor: Family History of Antisocial Behavior																															
Question	Response	County 2017										County 2019										County 2021									
		6th		8th		10th		12th		Total		6th		8th		10th		12th		Total		6th		8th		10th		12th		Total	
		%	n	%	n	%	n	%	n	%	n	%	n	%	n	%	n	%	n	%	n	%	n	%	n	%	n	%	n	%	n
How many of your brothers or sisters ever:																															
Drank beer, wine or hard liquor (for example, vodka, whiskey or gin)?	I don't have any	16.8	47	20.2	71	14	50	10.5	33	15.4	201	15	53	9.2	37	14.4	41	10.1	31	12	162	14.2	48	10.1	34	9.1	31	11.7	32	11.3	145
	None	71.8	201	52.1	183	53.4	190	51	160	56.4	734	67.8	240	66.6	269	56.1	160	50.3	155	61	824	69.6	236	68.8	232	69	234	58.6	160	66.9	862
	1	7.5	21	15.1	53	18.3	65	21.3	67	15.8	206	10.7	38	15.1	61	16.5	47	22.7	70	16	216	8	27	13.1	44	13.6	46	18.3	50	13	167
	2	2.1	6	6.8	24	7.9	28	10.5	33	7	91	2.8	10	4.7	19	8.1	23	12.7	39	6.7	91	4.7	16	5	17	4.7	16	6.6	18	5.2	67
	3 or 4	0.7	2	3.4	12	3.9	14	3.5	11	3	39	2.5	9	2.7	11	3.2	9	3.2	10	2.9	39	2.9	10	2.1	7	2.4	8	2.9	8	2.6	33
	5 or more	1.1	3	2.3	8	2.5	9	3.2	10	2.3	30	1.1	4	1.7	7	1.8	5	1	3	1.4	19	0.6	2	0.9	3	1.2	4	1.8	5	1.1	14
How many of your brothers or sisters ever:																															
Smoked cigarettes?	I don't have any	17.6	49	23	81	14	50	13.1	41	17	221	15.8	56	10.7	43	14.6	42	9.7	30	12.6	171	14.4	48	11.3	38	10.3	35	12.1	33	12	154
	None	71.7	200	58	204	60.2	215	56.1	176	61.1	795	67.3	239	72.6	292	64.1	184	59.2	183	66.4	898	72.8	243	69.3	232	73	249	68.8	187	71.1	911
	1	6.1	17	10.8	38	14.6	52	19.7	62	13	169	11.3	40	10.7	43	12.5	36	19.1	59	13.2	178	6.3	21	12.8	43	11.7	40	11.8	32	10.6	136
	2	3.2	9	4	14	6.2	22	5.4	17	4.8	62	2.8	10	3.2	13	5.6	16	8.4	26	4.8	65	3.9	13	4.8	16	2.9	10	3.7	10	3.8	49
	3 or 4	0	0	2.3	8	2.5	9	3.2	10	2.1	27	1.1	4	1.7	7	2.4	7	2.6	8	1.9	26	1.2	4	1.8	6	1.5	5	2.6	7	1.7	22
	5 or more	1.4	4	2	7	2.5	9	2.5	8	2.2	28	1.7	6	1	4	0.7	2	1	3	1.1	15	1.5	5	0	0	0.6	2	1.1	3	0.8	10

### Family Domain Risk Factor: Family History of Antisocial Behavior (continued)

Question	Response	County 2017										County 2019										County 2021										
		6th		8th		10th		12th		Total		6th		8th		10th		12th		Total		6th		8th		10th		12th		Total		
		%	n	%	n	%	n	%	n	%	n	%	n	%	n	%	n	%	n	%	n	%	n	%	n	%	n	%	n	%	n	
How many of your brothers or sisters ever:																																
Used marijuana?	I don't have any	17.5	48	23.6	83	14.4	51	12.8	40	17.2	222	17.3	61	10.7	43	14.3	41	9.7	30	13	175	16.6	55	12.6	42	9.9	34	11.8	32	12.7	163	
	None	81	222	63.6	224	65.4	232	57.8	181	66.4	859	79.9	282	77.4	311	67.5	193	58.9	182	71.7	968	77.4	257	76.6	256	74	253	65.1	177	73.7	943	
	1	1.5	4	6.3	22	12.1	43	17.3	54	9.5	123	2	7	8.5	34	10.1	29	19.7	61	9.7	131	2.7	9	6.9	23	10.2	35	15.4	42	8.5	109	
	2	0	0	4	14	3.7	13	7	22	3.8	49	0.6	2	2.5	10	3.5	10	8.4	26	3.6	48	2.4	8	3.9	13	2.9	10	4.4	12	3.4	43	
	3 or 4	0	0	1.1	4	2.5	9	2.6	8	1.6	21	0.3	1	0.7	3	4.2	12	2.6	8	1.8	24	0.3	1	0	0	2	7	2.2	6	1.1	14	
	5 or more	0	0	1.4	5	2	7	2.6	8	1.5	20	0	0	0.2	1	0.3	1	0.6	2	0.3	4	0.6	2	0	0	0.9	3	1.1	3	0.6	8	
How many of your brothers or sisters ever:																																
Took a handgun to school?	I don't have any	17.5	48	25.1	89	17.1	61	14.7	46	18.8	244	16.1	57	11	44	14.6	42	11	34	13.1	177	16.6	56	12.5	42	10.6	36	13.2	36	13.2	170	
	None	82.5	226	73.8	262	82.6	294	84.3	264	80.6	1,046	82	291	88	353	85	244	88.7	274	85.9	1,162	82.5	278	87.2	294	88.8	302	86.1	235	86.2	1,109	
	1	0	0	0.3	1	0.3	1	0.3	1	0.2	3	1.1	4	1	4	0	0	0	0	0.6	8	0.3	1	0.3	1	0.3	1	0.4	1	0.3	4	
	2	0	0	0	0	0	0	0	0	0	0	0	0.6	2	0	0	0	0	0	0	0.1	2	0	0	0	0	0	0	0	0	0	0
	3 or 4	0	0	0	0	0	0	0	0	0	0	0	0.3	1	0	0	0	0	0.3	1	0.1	2	0	0	0	0	0	0	0	0	0	0
	5 or more	0	0	0.8	3	0	0	0.6	2	0.4	5	0	0	0	0	0.3	1	0	0	0.1	1	0.6	2	0	0	0.3	1	0.4	1	0.3	4	
How many of your brothers or sisters ever:																																
Been suspended or expelled from school?	I don't have any	16.9	47	22	78	15	53	12.7	40	16.8	218	13.8	49	9.7	39	13.7	39	10.4	32	11.8	159	12.6	42	10.4	35	10.1	34	12.5	34	11.3	145	
	None	73.7	205	64.7	229	69.1	244	70.1	220	69.1	898	73.8	262	73.6	295	68.8	196	73	224	72.5	977	69.5	232	71.4	240	77.8	263	73.6	201	73.1	936	
	1	7.6	21	8.2	29	12.7	45	14.3	45	10.8	140	10.1	36	12.5	50	12.3	35	12.7	39	11.9	160	14.7	49	14	47	8.6	29	9.5	26	11.8	151	
	2	0.7	2	2.8	10	2.3	8	1.9	6	2	26	1.7	6	3	12	4.6	13	2.3	7	2.8	38	2.1	7	2.1	7	3	10	3.3	9	2.6	33	
	3 or 4	0.7	2	0.8	3	0.3	1	0.6	2	0.6	8	0.6	2	1	4	0.7	2	1.3	4	0.9	12	0.9	3	1.8	6	0	0	0.7	2	0.9	11	
	5 or more	0.4	1	1.4	5	0.6	2	0.3	1	0.7	9	0	0	0.2	1	0	0	0.3	1	0.1	2	0.3	1	0.3	1	0.6	2	0.4	1	0.4	5	
Has anyone in your family ever had a severe alcohol or drug problem?	Yes	15.4	41	26.2	91	37.2	129	40.1	126	30.4	387	18.6	63	31.5	127	38.4	109	38.9	119	31.4	418	21.9	72	33.4	111	41.6	141	39.1	106	33.8	430	
	No	84.6	226	73.8	256	62.8	218	59.9	188	69.6	888	81.4	276	68.5	276	61.6	175	61.1	187	68.6	914	78.1	257	66.6	221	58.4	198	60.9	165	66.2	841	
About how many adults (over 21) have you known personally who in the past year have:																																
Gotten drunk or high?	None	56.5	156	45.2	161	31.8	114	25.4	80	39.2	511	55.7	196	41.4	169	32.6	94	27.5	86	40	545	46.6	156	38	128	26.6	90	27.9	77	35.1	451	
	1	17.8	49	18.3	65	14.2	51	9.5	30	14.9	195	18.2	64	15.7	64	14.2	41	11.5	36	15.1	205	19.1	64	15.1	51	13	44	8	22	14.1	181	
	2	10.5	29	10.1	36	17	61	13.3	42	12.9	168	10.8	38	14.2	58	14.2	41	16.9	53	14	190	11	37	13.1	44	15.7	53	12.3	34	13.1	168	
	3 or 4	4.3	12	9.6	34	12.8	46	14.6	46	10.6	138	6.3	22	13.5	55	14.2	41	13.4	42	11.8	160	8.7	29	16.6	56	17.5	59	17	47	14.9	191	
	5 or more	10.9	30	16.9	60	24	86	37.1	117	22.5	293	9.1	32	15.2	62	24.7	71	30.7	96	19.2	261	14.6	49	17.2	58	27.2	92	34.8	96	22.9	295	

**Family Domain Risk Factor: Family History of Antisocial Behavior (continued)**

Question	Response	County 2017										County 2019										County 2021									
		6th		8th		10th		12th		Total		6th		8th		10th		12th		Total		6th		8th		10th		12th		Total	
		%	n	%	n	%	n	%	n	%	n	%	n	%	n	%	n	%	n	%	n	%	n	%	n	%	n	%	n	%	n
About how many adults (over 21) have you known personally who in the past year have:																															
Used marijuana, crack, cocaine, or other drugs?	None	89.2	247	79.8	285	70.5	251	61	192	74.7	975	84.6	297	80.3	327	65.5	188	63.5	198	74.4	1,010	82.6	276	72.1	243	65.1	222	64.1	177	71.3	918
	1	5.8	16	5.6	20	11	39	9.5	30	8	105	8.3	29	9.3	38	9.4	27	10.3	32	9.3	126	7.2	24	14.2	48	12	41	10.1	28	10.9	141
	2	1.8	5	4.8	17	7	25	8.3	26	5.6	73	3.1	11	5.4	22	8.4	24	9	28	6.3	85	4.2	14	6.5	22	9.4	32	7.2	20	6.8	88
	3 or 4	1.4	4	3.4	12	4.5	16	10.5	33	5	65	2.3	8	2.2	9	7.3	21	7.1	22	4.4	60	3.3	11	2.7	9	7.6	26	6.5	18	5	64
	5 or more	1.8	5	6.4	23	7	25	10.8	34	6.7	87	1.7	6	2.7	11	9.4	27	10.3	32	5.6	76	2.7	9	4.5	15	5.9	20	12	33	6	77
About how many adults (over 21) have you known personally who in the past year have:																															
Sold or dealt drugs?	None	92.7	254	87.3	308	83.6	296	78.3	246	85.3	1,104	93.8	332	90.1	364	80.6	232	80.6	250	86.9	1,178	93.7	313	86.9	293	86.2	294	83.3	230	87.7	1,130
	1	4	11	5.7	20	7.1	25	6.4	20	5.9	76	4.8	17	5.9	24	7.6	22	5.8	18	6	81	3.6	12	9.2	31	4.1	14	6.5	18	5.8	75
	2	1.5	4	2	7	4	14	4.1	13	2.9	38	1.4	5	2.5	10	5.2	15	4.8	15	3.3	45	1.2	4	2.7	9	3.8	13	4.7	13	3	39
	3 or 4	0.4	1	1.1	4	2	7	7	22	2.6	34	0	0	0.7	3	2.4	7	4.5	14	1.8	24	1.2	4	0	0	2.6	9	2.5	7	1.6	20
	5 or more	1.5	4	4	14	3.4	12	4.1	13	3.3	43	0	0	0.7	3	4.2	12	4.2	13	2.1	28	0.3	1	1.2	4	3.2	11	2.9	8	1.9	24
About how many adults (over 21) have you known personally who in the past year have:																															
Done other things that could get them in trouble with the police, like stealing, selling stolen goods, mugging or assaulting others, etc.?	None	88.9	241	84.8	301	84.3	301	82.5	259	85	1,102	88.9	311	84.7	343	80.6	232	84.5	261	84.8	1,147	89.5	297	86.1	291	86.8	297	85.1	235	87	1,120
	1	5.5	15	7.6	27	6.7	24	7.3	23	6.9	89	6.9	24	8.6	35	10.4	30	5.5	17	7.8	106	6.9	23	6.8	23	5	17	6.2	17	6.2	80
	2	3.7	10	2.5	9	4.8	17	4.1	13	3.8	49	2.9	10	3.2	13	4.2	12	3.9	12	3.5	47	1.2	4	3.3	11	3.8	13	3.6	10	3	38
	3 or 4	0	0	1.7	6	1.4	5	1.9	6	1.3	17	1.1	4	1.5	6	1.4	4	2.6	8	1.6	22	1.8	6	1.5	5	3.2	11	2.2	6	2.2	28
	5 or more	1.8	5	3.4	12	2.8	10	4.1	13	3.1	40	0.3	1	2	8	3.5	10	3.6	11	2.2	30	0.6	2	2.4	8	1.2	4	2.9	8	1.7	22

## Family Domain Risk Factor: Parental Attitudes Favorable Toward Antisocial Behavior & Drugs

Question	Response	County 2017										County 2019										County 2021									
		6th		8th		10th		12th		Total		6th		8th		10th		12th		Total		6th		8th		10th		12th		Total	
		%	n	%	n	%	n	%	n	%	n	%	n	%	n	%	n	%	n	%	n	%	n	%	n	%	n	%	n	%	n
How wrong do your parents feel it would be for you to:																															
Pick a fight with someone?	Not Wrong at All	4.1	11	4.2	15	6.2	22	4.4	14	4.8	62	4.3	15	3.7	15	3.5	10	4.5	14	4	54	4.2	14	4.1	14	2.4	8	1.5	4	3.1	40
	A Little Bit Wrong	11.9	32	26.4	94	24.4	86	21.9	69	21.7	281	16.7	58	20.5	83	25.4	72	25.3	78	21.7	291	19.8	66	27.5	93	24.6	83	24.5	67	24.1	309
	Wrong	22.7	61	29.8	106	32.6	115	38.7	122	31.2	404	26.7	93	38.5	156	36.7	104	38.6	119	35.1	472	34.5	115	42.3	143	41.1	139	34.4	94	38.3	491
	Very wrong	61.3	165	39.6	141	36.8	130	34.9	110	42.2	546	52.3	182	37.3	151	34.3	97	31.5	97	39.2	527	41.4	138	26	88	32	108	39.6	108	34.5	442
How wrong do your parents feel it would be for you to:																															
Steal anything worth more than \$5	Not Wrong at All	3.4	9	4.2	15	3.7	13	2.2	7	3.4	44	3.1	11	2	8	1.1	3	3.2	10	2.4	32	4.2	14	1.5	5	1.2	4	0.4	1	1.9	24
	A Little Bit Wrong	1.9	5	4	14	2.8	10	2.5	8	2.9	37	2.5	9	3	12	4.3	12	2.6	8	3	41	3	10	4.5	15	2.9	10	5.1	14	3.8	49
	Wrong	9	24	17.2	61	24.4	87	24.8	78	19.4	250	16.7	59	20.3	82	20.6	58	26.3	81	20.8	280	17.4	58	27.6	93	27.6	94	23.4	64	24	309
	Very wrong	85.8	229	74.6	264	69.1	246	70.4	221	74.4	960	77.6	274	74.8	302	74.1	209	67.9	209	73.8	994	75.4	252	66.5	224	68.3	233	71.1	194	70.3	903
How wrong do your parents feel it would be for you to:																															
Draw graffiti, or write things or draw pictures on buildings or other property (without the owner's permission)?	Not Wrong at All	3	8	4.2	15	4.2	15	3.5	11	3.8	49	2.9	10	2.2	9	2.1	6	3.2	10	2.6	35	6.1	20	2.1	7	1.2	4	1.1	3	2.7	34
	A Little Bit Wrong	2.2	6	3.7	13	6.2	22	4.8	15	4.3	56	2.6	9	3.7	15	2.8	8	7.5	23	4.1	55	1.8	6	4.8	16	7.1	24	7	19	5.1	65
	Wrong	6.7	18	16.7	59	25.6	91	22.5	71	18.5	239	10.7	37	19.3	78	21.3	60	25	77	18.8	252	13.4	44	21.1	71	25.3	86	24.5	67	21	268
	Very wrong	88	235	75.4	266	63.9	227	69.2	218	73.3	946	83.8	290	74.8	302	73.8	208	64.3	198	74.5	998	78.7	259	72	242	66.5	226	67.4	184	71.3	911
How wrong do your parents feel it would be for you to:																															
Drink beer, wine or hard liquor (for example, vodka, whiskey, or gin) regularly?	Not Wrong at All	3	8	3.4	12	5.7	20	6.1	19	4.6	59	2.9	10	2	8	3.2	9	5.5	17	3.3	44	6.1	20	1.8	6	1.5	5	3.3	9	3.1	40
	A Little Bit Wrong	3.7	10	9.3	33	8.8	31	18.5	58	10.3	132	4	14	5.4	22	6.7	19	12.7	39	7	94	3.6	12	9.9	33	6.7	23	11.7	32	7.8	100
	Wrong	5.2	14	16.9	60	25.5	90	25.6	80	19	244	10.9	38	16.8	68	22.7	64	27.6	85	19	255	9.1	30	13.7	46	23.8	81	24.9	68	17.6	225
	Very wrong	88	235	70.3	249	60.1	212	49.8	156	66.2	852	82.2	287	75.8	307	67.4	190	54.2	167	70.8	951	81.2	267	74.6	250	68	232	60.1	164	71.4	913
How wrong do your parents feel it would be for you to:																															
Smoke cigarettes?	Not Wrong at All	3	8	3.1	11	4.8	17	3.5	11	3.7	47	3.4	12	2	8	3.9	11	4.2	13	3.3	44	6.7	22	1.8	6	2.4	8	2.6	7	3.4	43
	A Little Bit Wrong	1.5	4	4	14	4.2	15	7.4	23	4.4	56	2.3	8	2.5	10	3.9	11	8.8	27	4.2	56	1.8	6	4.2	14	1.8	6	4.8	13	3.1	39
	Wrong	3	8	8.5	30	16.1	57	23.4	73	13.1	168	8.9	31	12.7	51	12.1	34	17.9	55	12.8	171	9.7	32	14.9	50	15.6	53	18.3	50	14.5	185
	Very wrong	92.5	248	84.3	296	74.9	266	65.7	205	78.9	1,015	85.4	299	82.8	333	80.1	225	69.1	212	79.8	1,069	81.8	269	79.2	266	80.3	273	74.4	203	79.1	1,011
How wrong do your parents feel it would be for you to:																															
Use marijuana	Not Wrong at All	3	8	4.5	16	7.4	26	7.3	23	5.7	73	2.3	8	2	8	5	14	6.8	21	3.8	51	6.4	21	3.3	11	4.4	15	6.2	17	5	64
	A Little Bit Wrong	0.4	1	4.8	17	9.3	33	9.6	30	6.3	81	2	7	4.2	17	7.1	20	11.1	34	5.8	78	0.9	3	5.1	17	5.9	20	8.4	23	4.9	63
	Wrong	1.5	4	8.2	29	12.2	43	16.9	53	10	129	4.9	17	9.2	37	14.2	40	19.5	60	11.5	154	5.2	17	11	37	17.4	59	16.8	46	12.5	159
	Very wrong	95.1	253	82.5	292	71.1	251	66.1	207	78	1,003	90.8	314	84.7	342	73.8	208	62.5	192	78.9	1,056	87.5	286	80.6	270	72.4	246	68.5	187	77.6	989



### Family Domain Risk Factor: Parental Attitudes Favorable Toward Antisocial Behavior & Drugs (continued)

Question	Response	County 2017										County 2019										County 2021									
		6th		8th		10th		12th		Total		6th		8th		10th		12th		Total		6th		8th		10th		12th		Total	
		%	n	%	n	%	n	%	n	%	n	%	n	%	n	%	n	%	n	%	n	%	n	%	n	%	n	%	n	%	n
How wrong do your parents feel it would be for you to:																															
Have one or two drinks of alcoholic beverage such as beer, wine, or hard liquor (vodka, whiskey, gin, or rum) nearly every day?	Not at all wrong	4.6	16	5.5	21	6.3	24	5.5	18	5.5	79	4.2	16	1.6	7	4	12	7.1	23	4.1	58	6.3	22	3.7	13	2.6	9	4.4	12	4.2	56
	A little bit wrong	5.2	18	8.8	34	8.6	33	12.2	40	8.7	125	4.2	16	5.2	22	6.7	20	12.9	42	7	100	4.3	15	6.3	22	8.1	28	11.3	31	7.3	96
	Wrong	9.8	34	16.4	63	24	92	27.2	89	19.3	278	11.9	45	18.1	77	24.8	74	28.6	93	20.3	289	15.9	56	23.6	83	27.5	95	25.5	70	23	304
	Very wrong	80.3	278	69.4	267	61.1	234	55	180	66.6	959	79.6	301	75.1	320	64.4	192	51.4	167	68.7	980	73.6	259	66.5	234	61.7	213	58.9	162	65.6	868
How wrong do your parents feel it would be for you to:																															
Use prescription drugs not prescribed to you?	Not at all wrong	5.4	18	3.4	13	4.7	18	1.9	6	3.9	55	5.2	19	1.9	8	2	6	2.1	7	2.8	40	10.1	34	3.1	11	2.9	10	1.8	5	4.6	60
	A little bit wrong	2.1	7	3.7	14	2.9	11	1.5	5	2.6	37	2.2	8	2.6	11	2.7	8	1.8	6	2.3	33	2.1	7	3.4	12	2.3	8	4.7	13	3.1	40
	Wrong	3.9	13	11.3	43	12.2	47	13	42	10.2	145	10.4	38	10.2	43	11.5	34	13.8	45	11.3	160	11.6	39	12.2	43	9	31	10.6	29	10.9	142
	Very wrong	88.7	297	81.6	311	80.2	308	83.6	271	83.4	1,187	82.2	300	85.3	361	83.8	248	82.3	269	83.5	1,178	76.2	256	81.3	286	85.8	295	82.8	227	81.5	1,064

### Family Domain Risk Factor: Poor Family Management

Question	Response	County 2017										County 2019										County 2021									
		6th		8th		10th		12th		Total		6th		8th		10th		12th		Total		6th		8th		10th		12th		Total	
		%	n	%	n	%	n	%	n	%	n	%	n	%	n	%	n	%	n	%	n	%	n	%	n	%	n	%	n	%	n
When I am not at home, one of my parents knows where I am and who I am with.	NO!	2.4	7	2.5	9	2.5	9	3.2	10	2.6	35	2	7	1.5	6	2.1	6	4.5	14	2.4	33	2.3	8	0.6	2	1.7	6	1.5	4	1.5	20
	no	2.7	8	4.7	17	3.6	13	6.6	21	4.4	59	3.4	12	2.5	10	5.2	15	6.8	21	4.3	58	2.9	10	4.4	15	4.1	14	5.5	15	4.2	54
	yes	16.8	49	30.8	112	45	161	50.9	161	36.3	483	23	82	29.1	118	37.2	107	42.4	132	32.3	439	27.9	95	36.1	123	40.7	140	45.6	124	37.1	482
	YES!	78	227	62.1	226	48.9	175	39.2	124	56.6	752	71.6	255	67	272	55.6	160	46.3	144	61.1	831	66.9	228	58.9	201	53.5	184	47.4	129	57.2	742
If you skipped school, would you be caught by your parents?	NO!	4.6	13	6.2	22	2.8	10	3.8	12	4.3	57	2.5	9	3.2	13	3.5	10	6.5	20	3.8	52	3	10	1.2	4	2.3	8	1.5	4	2	26
	no	3.9	11	5.6	20	9.5	34	16.5	52	8.9	117	2.5	9	3.9	16	5.9	17	7.1	22	4.7	64	3.3	11	8	27	6.7	23	6.9	19	6.2	80
	yes	13.4	38	25.5	91	32.2	115	36.1	114	27.2	358	18.6	66	24.8	101	26.8	77	35.1	108	25.9	352	26.7	89	27.5	93	33.7	116	37.2	102	31	400
	YES!	78.2	222	62.7	224	55.5	198	43.7	138	59.5	782	76.3	270	68.1	278	63.8	183	51.3	158	65.5	889	67	223	63.3	214	57.3	197	54.4	149	60.7	783
My parents ask if I've gotten my homework done.	NO!	1.4	4	6.5	23	4.8	17	11.1	35	6	79	1.7	6	5.2	21	6.3	18	8.7	27	5.3	72	1.7	6	4.1	14	5.8	20	8.3	23	4.8	63
	no	2.4	7	10.1	36	14.9	53	28	88	14	184	4.4	16	7.6	31	15.8	45	23.9	74	12.2	166	3.2	11	16.5	56	10.8	37	22.5	62	12.8	166
	yes	17.4	50	29.9	106	39.2	139	38.2	120	31.6	415	20.8	75	29	118	33.3	95	40.1	124	30.3	412	30.9	106	35	119	43.3	148	37.7	104	36.7	477
	YES!	78.8	227	53.5	190	41.1	146	22.6	71	48.3	634	73.1	263	58.2	237	44.6	127	27.2	84	52.2	711	64.1	220	44.4	151	40.1	137	31.5	87	45.7	595
Would your parents know if you did not come home on time?	NO!	2.1	6	4	14	2.8	10	3.8	12	3.2	42	2.5	9	2.9	12	3.5	10	5.8	18	3.6	49	3.6	12	2.1	7	1.7	6	2.9	8	2.6	33
	no	5.3	15	10.3	36	12.4	44	14.3	45	10.7	140	7	25	6.4	26	11.1	32	13	40	9.1	123	5.1	17	11.5	39	8.7	30	12.3	34	9.3	120
	yes	27.1	77	27.9	98	40.4	144	46.2	145	35.6	464	27.9	99	31.4	128	34.8	100	40.3	124	33.2	451	30.4	102	38.8	131	40.5	139	44.2	122	38.2	494
	YES!	65.5	186	57.8	203	44.4	158	35.7	112	50.5	659	62.5	222	59.2	241	50.5	145	40.9	126	54.1	734	61	205	47.6	161	49	168	40.6	112	50	646

**Family Domain Risk Factor: Poor Family Management (continued)**

Question	Response	County 2017										County 2019										County 2021									
		6th		8th		10th		12th		Total		6th		8th		10th		12th		Total		6th		8th		10th		12th		Total	
		%	n	%	n	%	n	%	n	%	n	%	n	%	n	%	n	%	n	%	n	%	n	%	n	%	n	%	n	%	n
The rules in my family are clear.	NO!	3.2	9	5.4	19	3.4	12	2.5	8	3.7	48	3.7	13	2.2	9	3.1	9	5.5	17	3.5	48	3.3	11	3.8	13	1.2	4	2.9	8	2.8	36
	no	7.4	21	8.5	30	12.1	43	12.1	38	10.1	132	5.9	21	10.9	44	9.4	27	7.4	23	8.5	115	6.9	23	10.9	37	10.5	36	13.9	38	10.4	134
	yes	23.4	66	38.1	135	40.4	144	51.7	163	38.9	508	28.7	102	33.3	135	38.5	110	48.9	151	36.7	498	38.3	128	39.6	135	46.9	161	45.6	125	42.5	549
	YES!	66	186	48	170	44.1	157	33.7	106	47.4	619	61.8	220	53.6	217	49	140	38.2	118	51.3	695	51.5	172	45.7	156	41.4	142	37.6	103	44.3	573
If you carried a handgun without your parents' permission, would you be caught by them?	NO!	4.3	12	4.8	17	3.1	11	3.5	11	3.9	51	4.8	17	3.7	15	4.5	13	8.1	25	5.2	70	3.5	12	2.1	7	2	7	3.3	9	2.7	35
	no	0.4	1	4.8	17	8.2	29	11.5	36	6.4	83	3.7	13	4	16	4.9	14	9.4	29	5.3	72	2.7	9	5.6	19	7.8	27	6.5	18	5.6	73
	yes	11.4	32	18.1	64	26.6	94	32.8	103	22.5	293	11.1	39	17.6	71	24.8	71	27.4	84	19.7	265	16.8	57	24.4	83	25.3	87	31.6	87	24.2	314
	YES!	84	236	72.3	256	62	219	52.2	164	67.2	875	80.4	283	74.7	301	65.7	188	55	169	69.8	941	77	261	67.9	231	64.8	223	58.5	161	67.5	876
If you drank some beer, wine, or hard liquor (such as vodka, whiskey, gin, or rum) without your parents' permission, would you be caught by them?	NO!	5.5	15	8.5	30	9	32	13.7	43	9.2	120	4.5	16	5.4	22	8.8	25	10.8	33	7.1	96	5.7	19	4.5	15	4.7	16	7.7	21	5.5	71
	no	3.6	10	16.9	60	32.3	115	36.2	114	23	299	5.7	20	12.6	51	25.4	72	32.1	98	17.9	241	6	20	16.9	56	20.7	71	34.7	95	18.9	242
	yes	12.4	34	21.8	77	23.6	84	29.8	94	22.2	289	11.6	41	22.3	90	23.2	66	29.2	89	21.3	286	17.7	59	28.4	94	33.2	114	28.8	79	27	346
	YES!	78.5	215	52.8	187	35.1	125	20.3	64	45.5	591	78.1	275	59.7	241	42.6	121	27.9	85	53.7	722	70.6	235	50.2	166	41.4	142	28.8	79	48.6	622
My family has clear rules about alcohol and drug use.	NO!	3.2	9	4.8	17	4.5	16	4.8	15	4.4	57	4	14	1.5	6	4.2	12	5.2	16	3.6	48	3.9	13	1.2	4	1.5	5	3.3	9	2.4	31
	no	3.9	11	7.9	28	9.5	34	15.4	48	9.3	121	5.2	18	5.2	21	8.8	25	10.5	32	7.2	96	5.1	17	10.7	36	8.2	28	12.7	35	9	116
	yes	9.3	26	22.3	79	35.3	126	44.1	137	28.3	368	13	45	22.9	92	33.3	95	43	131	27.1	363	17.9	60	26.3	89	36.1	123	40.4	111	29.7	383
	YES!	83.5	233	65	230	50.7	181	35.7	111	58	755	77.7	269	70.4	283	53.7	153	41.3	126	62.1	831	73.2	246	61.8	209	54.3	185	43.6	120	58.9	760

Family Domain Protective Factor: Family Attachment																															
Question	Response	County 2017										County 2019										County 2021									
		6th		8th		10th		12th		Total		6th		8th		10th		12th		Total		6th		8th		10th		12th		Total	
		%	n	%	n	%	n	%	n	%	n	%	n	%	n	%	n	%	n	%	n	%	n	%	n	%	n	%	n	%	n
Do you feel very close to your mother?	NO!	5.4	16	6.1	22	6.8	24	9.9	31	7	93	2.8	10	7.5	30	9.1	26	7.4	23	6.5	89	4.8	16	5.3	18	7.6	26	7.6	21	6.3	81
	no	3.7	11	5.8	21	8.2	29	9.6	30	6.9	91	6.1	22	8.5	34	10.1	29	12.2	38	9.1	123	6	20	7.3	25	10	34	10.9	30	8.4	109
	yes	16.2	48	23.6	85	32.7	116	33.3	104	26.7	353	22.8	82	24.1	97	27.6	79	32.5	101	26.4	359	21.6	72	38.6	132	32.8	112	34.2	94	31.7	410
	YES!	74.7	221	64.4	232	52.4	186	47.1	147	59.4	786	68.3	246	60	241	53.1	152	47.9	149	58	788	67.7	226	48.8	167	49.6	169	47.3	130	53.6	692
Do you feel very close to your father?	NO!	7.2	21	12.4	44	14.2	50	10.6	33	11.3	148	9.1	32	13.8	55	11.3	32	12.5	38	11.7	157	10.2	33	12.7	43	13.9	47	13.8	38	12.6	161
	no	8.6	25	9.6	34	14.2	50	13.8	43	11.6	152	7.7	27	15.1	60	17.7	50	19.7	60	14.7	197	9	29	15.3	52	15.6	53	16	44	14	178
	yes	20.2	59	25.4	90	30.9	109	41.2	128	29.5	386	23	81	25.6	102	31.9	90	31.5	96	27.6	369	23.6	76	31.6	107	27.7	94	37.1	102	29.7	379
	YES!	64	187	52.5	186	40.8	144	34.4	107	47.6	624	60.2	212	45.5	181	39	110	36.4	111	45.9	614	57.1	184	40.4	137	42.8	145	33.1	91	43.7	557
Do you share your thoughts and feelings with your mother?	NO!	11.4	33	12.5	45	10.8	38	13.5	42	12	158	6.7	24	13.8	55	12.6	36	13.9	43	11.7	158	8.8	29	14.5	49	11	37	11.6	32	11.5	147
	no	12.4	36	16.2	58	22.1	78	20.5	64	18	236	19.2	69	22.8	91	21	60	22.3	69	21.3	289	16.7	55	23.3	79	25	84	24.4	67	22.3	285
	yes	26.9	78	32.3	116	36.5	129	34.9	109	32.9	432	30.9	111	31.8	127	31.8	91	36.8	114	32.7	443	33.3	110	33	112	31.3	105	36	99	33.3	426
	YES!	49.3	143	39	140	30.6	108	31.1	97	37.1	488	43.2	155	31.8	127	34.6	99	27.1	84	34.3	465	41.2	136	29.2	99	32.7	110	28	77	33	422
Do you share your thoughts and feelings with your father?	NO!	16.1	46	17.7	63	20.1	70	17.9	56	18.1	235	14.2	50	22.1	87	20.4	58	18.9	57	18.9	252	17.3	56	21.4	72	21.5	71	19.3	53	19.9	252
	no	22.5	64	25.8	92	29.3	102	30.8	96	27.2	354	21.7	76	27.7	109	31	88	35.1	106	28.5	379	22.6	73	31	104	24.8	82	33.9	93	27.8	352
	yes	26.3	75	28.4	101	35.1	122	31.7	99	30.5	397	31.9	112	25.1	99	27.1	77	30.8	93	28.6	381	30.3	98	28.6	96	35	116	28.8	79	30.8	389
	YES!	35.1	100	28.1	100	15.5	54	19.6	61	24.2	315	32.2	113	25.1	99	21.5	61	15.2	46	24	319	29.7	96	19	64	18.7	62	17.9	49	21.4	271

Family Domain Protective Factor: Opportunities for Prosocial Involvement																															
Question	Response	County 2017										County 2019										County 2021									
		6th		8th		10th		12th		Total		6th		8th		10th		12th		Total		6th		8th		10th		12th		Total	
		%	n	%	n	%	n	%	n	%	n	%	n	%	n	%	n	%	n	%	n	%	n	%	n	%	n	%	n	%	n
My parents ask me what I think before most family decisions affecting me are made	NO!	12.2	34	11.5	41	10.1	36	6.6	21	10.1	132	14.7	49	14.4	58	11.2	32	13	40	13.5	179	15.1	46	9	30	11.6	39	12.7	35	12	150
	no	17.2	48	24.3	87	22	78	27.5	87	22.9	300	24	80	21.6	87	27.4	78	19.8	61	23	306	29.9	91	30.7	103	27.2	91	28	77	29	362
	yes	39.1	109	37.7	135	50.4	179	45.9	145	43.4	568	36.3	121	42.9	173	38.9	111	45.1	139	40.9	544	33.9	103	39.7	133	42.7	143	38.5	106	38.8	485
	YES!	31.5	88	26.5	95	17.5	62	19.9	63	23.5	308	24.9	83	21.1	85	22.5	64	22.1	68	22.6	300	21.1	64	20.6	69	18.5	62	20.7	57	20.2	252
If I had a personal problem, I could ask my mom or dad for help	NO!	6.4	19	9.1	33	5.6	20	4.7	15	6.5	87	8.2	30	10.1	41	7	20	9	28	8.7	119	6.8	23	10.3	35	7.9	27	5.8	16	7.8	101
	no	4.7	14	10.5	38	10.9	39	12.9	41	9.9	132	9.3	34	11.3	46	12.6	36	9.3	29	10.6	145	7.7	26	13.6	46	9	31	16.4	45	11.4	148
	yes	30.6	91	33.1	120	44	158	48.7	155	39.2	524	30.3	111	35.4	144	36.1	103	45.5	142	36.5	500	31.1	105	40.1	136	39.4	135	40	110	37.5	486
	YES!	58.2	173	47.2	171	39.6	142	33.6	107	44.4	593	52.2	191	43.2	176	44.2	126	36.2	113	44.2	606	54.4	184	36	122	43.7	150	37.8	104	43.2	560
My parents give me lots of chances to do fun things with them	NO!	3.4	10	7.8	28	5.3	19	6.9	22	6	79	5.5	20	5.1	21	8.1	23	9.4	29	6.8	93	4.8	16	5	17	5	17	6.9	19	5.4	69
	no	10.3	30	13	47	17	61	17.4	55	14.6	193	10.8	39	13.2	54	18	51	15.9	49	14.2	193	11.2	37	15.8	54	14.3	49	19.6	54	15.1	194
	yes	32.8	95	33	119	44.4	159	45.7	145	39.1	518	33.8	122	38.2	156	36.4	103	42.9	132	37.7	513	34.8	115	42.5	145	43.9	150	44	121	41.2	531
	YES!	53.4	155	46.3	167	33.2	119	30	95	40.4	536	49.9	180	43.4	177	37.5	106	31.8	98	41.3	561	49.1	162	36.7	125	36.8	126	29.5	81	38.4	494

### Family Domain Protective Factor: Rewards for Prosocial Involvement

Question	Response	County 2017										County 2019										County 2021									
		6th		8th		10th		12th		Total		6th		8th		10th		12th		Total		6th		8th		10th		12th		Total	
		%	n	%	n	%	n	%	n	%	n	%	n	%	n	%	n	%	n	%	n	%	n	%	n	%	n	%	n	%	n
My parents notice when I am doing a good job and let me know about it	Never or Almost Never	6.8	20	9.1	33	8.7	31	9.7	31	8.6	115	7.9	29	8.8	36	10.4	30	10.3	32	9.2	127	9.8	33	12	41	8.8	30	10.5	29	10.2	133
	Sometimes	19.7	58	26.6	96	26.8	96	30.5	97	26.1	347	23	84	27	110	28.8	83	34.3	107	27.9	384	23.4	79	32.7	112	33.3	114	27.8	77	29.4	382
	Often	23.5	69	26	94	33.2	119	31.4	100	28.7	382	26.2	96	30.6	125	25	72	27.9	87	27.7	380	25.4	86	25.7	88	26.9	92	32.5	90	27.4	356
	All the time	50	147	38.2	138	31.3	112	28.3	90	36.6	487	42.9	157	33.6	137	35.8	103	27.6	86	35.2	483	41.4	140	29.5	101	31	106	29.2	81	32.9	428
How often do your parents tell you they're proud of you for something you've done?	Never or Almost Never	6.5	19	8.9	32	10.9	39	10.2	32	9.2	122	9.6	35	13.5	55	11.8	34	13.2	41	12.1	165	8.8	30	17.8	61	12.6	43	11.6	32	12.8	166
	Sometimes	19.5	57	23.6	85	26	93	30.4	95	24.9	330	19.5	71	22.9	93	28.5	82	28.3	88	24.4	334	21.5	73	27.1	93	29.2	100	31.2	86	27.1	352
	Often	27.3	80	25	90	33.5	120	29.7	93	28.9	383	25.8	94	28.1	114	26.7	77	32.2	100	28.1	385	29.5	100	28.6	98	30.1	103	27.9	77	29.1	378
	All the time	46.8	137	42.5	153	29.6	106	29.7	93	36.9	489	45.1	164	35.5	144	33	95	26.4	82	35.4	485	40.1	136	26.5	91	28.1	96	29.3	81	31.1	404
Do you enjoy spending time with your mother?	NO!	3.8	11	6.1	22	4	14	8	25	5.5	72	2.2	8	5.5	22	7.7	22	7.8	24	5.6	76	3	10	4.4	15	5.4	18	6.2	17	4.7	60
	no	3.8	11	7	25	8.2	29	9.6	30	7.2	95	3.9	14	6.8	27	5.9	17	7.5	23	6	81	3.3	11	5.3	18	5.4	18	5.9	16	4.9	63
	yes	17.8	52	25.9	93	38.9	137	42.8	133	31.6	415	24	86	28.3	113	33.6	96	40.1	123	31	418	20.6	68	36.1	122	39.3	132	43.6	119	34.5	441
	YES!	74.7	218	61	219	48.9	172	39.5	123	55.7	732	69.8	250	59.4	237	52.8	151	44.6	137	57.4	775	73	241	54.1	183	50	168	44.3	121	55.8	713
Do you enjoy spending time with your father?	NO!	5.2	15	9.3	33	10.9	38	8.7	27	8.7	113	7.8	27	11.3	44	8.5	24	10.9	33	9.7	128	6.5	21	9.5	32	10.5	35	11	30	9.3	118
	no	4.5	13	6.2	22	8.9	31	7.7	24	6.9	90	5.8	20	5.6	22	8.8	25	8.9	27	7.1	94	5.8	19	7.1	24	7.5	25	6.6	18	6.8	86
	yes	17.1	49	23.9	85	34.7	121	46.8	145	30.7	400	21	73	25.8	101	34.9	99	38.7	117	29.5	390	21.8	71	34.5	116	33.6	112	41.2	112	32.5	411
	YES!	73.2	210	60.7	216	45.6	159	36.8	114	53.7	699	65.4	227	57.3	224	47.9	136	41.4	125	53.8	712	65.8	214	48.8	164	48.3	161	41.2	112	51.4	651

**Peer-Individual Risk Factor: Attitudes Favorable Toward Antisocial Behavior and Drug Use**

Question	Response	County 2017										County 2019										County 2021									
		6th		8th		10th		12th		Total		6th		8th		10th		12th		Total		6th		8th		10th		12th		Total	
		%	n	%	n	%	n	%	n	%	n	%	n	%	n	%	n	%	n	%	n	%	n	%	n	%	n	%	n	%	n
How wrong do you think it is for someone your age to stay away from school all day when their parents think they are at school?	Not Wrong at All	2.5	7	5.8	21	3.7	13	4.1	13	4.1	54	3	11	2.4	10	5.1	15	5.3	16	3.8	52	6.3	21	1.7	6	1.2	4	3.3	9	3.1	40
	A Little Bit Wrong	6.4	18	14.5	52	16.1	57	22.3	71	15.1	198	4.4	16	12.3	51	12.2	36	15.8	48	11	151	5.7	19	17.8	61	18.8	63	22.8	63	16	206
	Wrong	17.9	50	24.5	88	36.9	131	39.5	126	30.1	395	24.1	87	32.7	136	38.8	114	38.2	116	32.9	453	29.5	99	37.9	130	38.7	130	38.8	107	36.1	466
	Very wrong	73.2	205	55.2	198	43.4	154	34.2	109	50.7	666	68.4	247	52.6	219	43.9	129	40.8	124	52.3	719	58.6	197	42.6	146	41.4	139	35.1	97	44.8	579
How wrong do you think it is for someone your age to take a handgun to school?	Not Wrong at All	2.5	7	3.6	13	3.7	13	1.9	6	3	39	1.4	5	1.5	6	2.4	7	1.3	4	1.6	22	4.1	14	1.2	4	0.3	1	0.7	2	1.6	21
	A Little Bit Wrong	1.1	3	0.6	2	2	7	2.2	7	1.4	19	1.1	4	0.7	3	0.3	1	0.3	1	0.7	9	1.5	5	1.2	4	0.6	2	0.7	2	1	13
	Wrong	2.2	6	4.2	15	5.9	21	7.3	23	5	65	4.1	15	3.2	13	3.1	9	7.5	23	4.4	60	4.1	14	6.4	22	5.4	18	4	11	5	65
	Very wrong	94.3	263	91.6	329	88.5	315	88.6	281	90.6	1,188	93.4	338	94.7	390	94.2	276	90.8	277	93.4	1,281	90.3	306	91.2	312	93.8	315	94.6	261	92.3	1,194
How wrong do you think it is for someone your age to steal anything worth more than \$5?	Not Wrong at All	3.2	9	5.6	20	3.6	13	2.2	7	3.7	49	1.7	6	2.2	9	3.7	11	2.3	7	2.4	33	5.6	19	1.5	5	0.6	2	1.4	4	2.3	30
	A Little Bit Wrong	4	11	9.3	33	9.5	34	7.8	25	7.9	103	5.8	21	7	29	10.5	31	8.5	26	7.8	107	5.3	18	13.8	47	10.1	34	11.6	32	10.1	131
	Wrong	16.9	47	23.6	84	31.1	111	29.5	94	25.6	336	22.9	83	31.4	130	23.5	69	30.8	94	27.3	376	29.8	101	32.3	110	35.5	119	27.5	76	31.4	406
	Very wrong	75.9	211	61.5	219	55.7	199	60.5	193	62.7	822	69.7	253	59.4	246	62.2	183	58.4	178	62.5	860	59.3	201	52.5	179	53.7	180	59.4	164	56.1	724
How wrong do you think it is for someone your age to pick a fight with someone?	Not Wrong at All	5.7	16	10.1	36	7.3	26	7.6	24	7.8	102	4.7	17	4.6	19	4.4	13	4.2	13	4.5	62	7.1	24	6.7	23	3.3	11	4.4	12	5.4	70
	A Little Bit Wrong	10	28	23.2	83	22.3	79	18	57	18.9	247	11.6	42	21.2	88	24.1	71	21.9	67	19.5	268	14.2	48	27.7	95	26.5	89	21.8	60	22.6	292
	Wrong	23.3	65	28.9	103	35.5	126	30.3	96	29.8	390	28.5	103	36.4	151	32.7	96	36.9	113	33.6	463	33.3	113	35.9	123	33.6	113	35.6	98	34.6	447
	Very wrong	60.9	170	37.8	135	34.9	124	44.2	140	43.5	569	55.2	200	37.8	157	38.8	114	36.9	113	42.4	584	45.4	154	29.7	102	36.6	123	38.2	105	37.4	484
How wrong do you think it is for someone your age to attack someone with the idea of seriously hurting them?	Not Wrong at All	3.2	9	5	18	3.9	14	2.8	9	3.8	50	1.9	7	1.4	6	2.4	7	2.3	7	2	27	5.6	19	2.9	10	1.5	5	1.5	4	2.9	38
	A Little Bit Wrong	2.2	6	6.4	23	4.7	17	7.9	25	5.4	71	4.7	17	4.3	18	6.5	19	7.5	23	5.6	77	3.5	12	7.9	27	5.7	19	5.8	16	5.7	74
	Wrong	9.3	26	17.3	62	25.1	90	20.3	64	18.4	242	9.9	36	16.7	69	22.1	65	24.9	76	17.9	246	13	44	23.9	82	22.8	76	24.4	67	20.8	269
	Very wrong	85.3	238	71.3	256	66.2	237	69	218	72.3	949	83.5	304	77.5	321	69	203	65.2	199	74.6	1,027	77.9	264	65.3	224	70.1	234	68.4	188	70.5	910
How wrong do you think it is for someone your age to drink beer, wine, or hard liquor (for example, vodka, whiskey, gin, or rum) regularly?	Not Wrong at All	2.2	6	8.6	31	7.3	26	9.4	30	7.1	93	2.2	8	1.4	6	4.8	14	7.6	23	3.7	51	5.4	18	2.9	10	3.3	11	4.4	12	4	51
	A Little Bit Wrong	3.2	9	10.6	38	20.6	73	23.8	76	14.9	196	3.1	11	8.2	34	18.8	55	18.1	55	11.3	155	2.4	8	12.2	42	12.8	43	19.6	54	11.4	147
	Wrong	8.6	24	16.2	58	27.6	98	31.7	101	21.4	281	10.3	37	21.7	90	26.7	78	36.2	110	23	315	12.5	42	24.5	84	29	97	31.6	87	24	310
	Very wrong	86	240	64.6	232	44.5	158	35.1	112	56.6	742	84.4	304	68.6	284	49.7	145	38.2	116	62	849	79.8	268	60.3	207	54.9	184	44.4	122	60.6	781
How wrong do you think it is for someone your age to smoke cigarettes?	Not Wrong at All	2.9	8	6.7	24	9.8	35	9.6	30	7.4	97	2.5	9	1.4	6	6.2	18	6.6	20	3.9	53	5.1	17	2.3	8	1.5	5	5.5	15	3.5	45
	A Little Bit Wrong	2.2	6	7.5	27	9.2	33	15.9	50	8.9	116	2.5	9	6.8	28	13.8	40	15.7	48	9.1	125	3.6	12	9	31	10.1	34	13.5	37	8.9	114
	Wrong	10.1	28	14.8	53	23.5	84	24.8	78	18.6	243	12.8	46	17.4	72	19.3	56	25.6	78	18.4	252	15.3	51	26.2	90	22.3	75	25.5	70	22.2	286
	Very wrong	84.8	235	70.9	254	57.4	205	49.7	156	65.1	850	82.2	296	74.4	308	60.7	176	52.1	159	68.6	939	76	254	62.5	215	66.1	222	55.5	152	65.5	843
How wrong do you think it is for someone your age to use LSD, cocaine, amphetamines or another illegal drug?	Not Wrong at All	1.5	4	4.8	17	5.6	20	5.7	18	4.5	59	2.2	8	1.7	7	3.8	11	2.6	8	2.5	34	4.8	16	1.5	5	1.2	4	4	11	2.8	36
	A Little Bit Wrong	0.4	1	2.8	10	5.4	19	4.1	13	3.3	43	0.8	3	1	4	4.8	14	6.9	21	3.1	42	0.3	1	2.6	9	3.3	11	7.3	20	3.2	41
	Wrong	3.6	10	5.6	20	14.1	50	13.2	42	9.4	122	3.9	14	8.2	34	11.6	34	17.4	53	9.9	135	6.6	22	13.4	46	10.7	36	13.8	38	11	142
	Very wrong	94.5	260	86.8	310	74.9	266	77	244	82.8	1,080	93.1	335	89.1	368	79.8	233	73	222	84.6	1,158	88.3	295	82.6	284	84.8	284	74.9	206	83	1,069

**Peer-Individual Risk Factor: Attitudes Favorable Toward Antisocial Behavior and Drug Use (continued)**

Question	Response	County 2017										County 2019										County 2021									
		6th		8th		10th		12th		Total		6th		8th		10th		12th		Total		6th		8th		10th		12th		Total	
		%	n	%	n	%	n	%	n	%	n	%	n	%	n	%	n	%	n	%	n	%	n	%	n	%	n	%	n	%	n
How wrong do you think it is for someone your age to use marijuana?	Not Wrong at All	1.8	5	12.3	44	20.4	73	21.2	67	14.5	189	2.8	10	3.4	14	19.8	58	20.3	62	10.5	144	6.6	22	7	24	10.7	36	22.2	61	11.1	143
	A Little Bit Wrong	0.7	2	8.7	31	17.3	62	18	57	11.7	152	2	7	8.2	34	15.7	46	25.6	78	12	165	3.3	11	12.6	43	17.3	58	18.9	52	12.8	164
	Wrong	5.5	15	7.8	28	17.3	62	22.5	71	13.5	176	6.7	24	15.5	64	16.7	49	18.4	56	14.1	193	8.7	29	19	65	20.3	68	18.2	50	16.5	212
	Very wrong	91.9	250	71.1	254	45	161	38.3	121	60.3	786	88.5	317	72.9	302	47.8	140	35.7	109	63.4	868	81.4	272	61.4	210	51.6	173	40.7	112	59.6	767

**Peer-Individual: Friend/Peer Perception of Use**

Question	Response	County 2017										County 2019										County 2021									
		6th		8th		10th		12th		Total		6th		8th		10th		12th		Total		6th		8th		10th		12th		Total	
		%	n	%	n	%	n	%	n	%	n	%	n	%	n	%	n	%	n	%	n	%	n	%	n	%	n	%	n	%	n
How do you feel about someone your age having one or two drinks of an alcoholic beverage (beer, wine, hard liquor) nearly every day?	Strongly disapprove	81.6	284	59.3	230	40	152	36.6	120	54.4	786	75.7	290	58.6	249	40.5	121	34.8	111	54.1	771	72.7	256	56	197	43.7	150	39.5	111	53.8	714
	Somewhat disapprove	4.9	17	12.4	48	20.5	78	19.8	65	14.4	208	8.1	31	15.8	67	16.7	50	19.4	62	14.7	210	7.7	27	17.9	63	21.6	74	18.1	51	16.2	215
	Neither approve or disapprove	6.3	22	16.5	64	27.6	105	29.6	97	19.9	288	5.5	21	13.2	56	26.4	79	33.5	107	18.4	263	6.3	22	15.3	54	23.6	81	30.6	86	18.3	243
	Approve	0.9	3	5.2	20	5.8	22	10.4	34	5.5	79	0.8	3	1.6	7	5	15	4.4	14	2.7	39	0.9	3	1.4	5	3.8	13	3.6	10	2.3	31
	Don't know/ Can't say	6.3	22	6.7	26	6.1	23	3.7	12	5.7	83	9.9	38	10.8	46	11.4	34	7.8	25	10	143	12.5	44	9.4	33	7.3	25	8.2	23	9.4	125
How do you feel about someone your age smoking one or more packs of cigarettes a day?	Strongly disapprove	91.1	316	83.5	324	72.6	276	64.2	210	78.1	1,126	87.7	334	82.1	349	67.6	202	64.6	206	76.6	1,091	85.5	300	81.9	290	73.8	253	70.8	199	78.4	1,042
	Somewhat disapprove	1.7	6	5.4	21	10.3	39	15.6	51	8.1	117	2.4	9	7.5	32	10.7	32	11	35	7.6	108	4.3	15	8.5	30	11.1	38	11	31	8.6	114
	Neither approve or disapprove	2.6	9	4.9	19	12.4	47	13.8	45	8.3	120	2.6	10	5.9	25	13	39	17.2	55	9.1	129	3.1	11	6.2	22	9.6	33	11.4	32	7.4	98
	Approve	0.6	2	2.3	9	1.3	5	2.4	8	1.7	24	0.8	3	0.2	1	2.3	7	0.9	3	1	14	0	0	0.3	1	0.3	1	1.8	5	0.5	7
	Don't know/ Can't say	4	14	3.9	15	3.4	13	4	13	3.8	55	6.6	25	4.2	18	6.4	19	6.3	20	5.8	82	7.1	25	3.1	11	5.2	18	5	14	5.1	68
How do you feel about someone your age using marijuana once a month or more?	Strongly disapprove	89	308	71.9	279	44.6	169	36.7	120	60.8	876	84.8	317	72	306	45.8	137	34.6	110	61.4	870	83.5	289	63.6	225	47.5	163	37.1	104	59	781
	Somewhat disapprove	2.9	10	5.7	22	12.7	48	12.8	42	8.5	122	3.5	13	9.6	41	11.7	35	10.7	34	8.7	123	5.2	18	11.9	42	13.4	46	14.6	41	11.1	147
	Neither approve or disapprove	2.3	8	8.2	32	25.1	95	29.7	97	16.1	232	2.9	11	10.1	43	20.4	61	32.4	103	15.4	218	3.5	12	17.5	62	24.2	83	26.8	75	17.5	232
	Approve	0.3	1	8	31	13.2	50	16.8	55	9.5	137	0.8	3	2.1	9	12.7	38	15.1	48	6.9	98	1.2	4	2.8	10	9.3	32	15.4	43	6.7	89
	Don't know/ Can't say	5.5	19	6.2	24	4.5	17	4	13	5.1	73	8	30	6.1	26	9.4	28	7.2	23	7.6	107	6.6	23	4.2	15	5.5	19	6.1	17	5.6	74
How do you feel about someone your age using prescription drugs not prescribed to them?	Strongly disapprove	86.8	297	80.5	310	73.4	279	71.9	233	78.2	1,119	82.5	312	78.7	332	68.9	206	72.3	230	76.2	1,080	81.5	277	77	271	74.9	254	73.5	205	76.9	1,007
	Somewhat disapprove	5.6	19	9.1	35	11.1	42	13.6	44	9.8	140	6.9	26	8.8	37	12.7	38	9.4	30	9.2	131	6.5	22	12.8	45	11.5	39	8.6	24	9.9	130
	Neither approve or disapprove	2.3	8	5.2	20	10.8	41	10.2	33	7.1	102	3.4	13	7.6	32	10	30	12.3	39	8	114	3.2	11	7.1	25	8.8	30	12.2	34	7.6	100
	Approve	0.6	2	0.3	1	1.3	5	0.9	3	0.8	11	0.5	2	0.2	1	0.7	2	0.9	3	0.6	8	0.3	1	0	0	0	0	1.4	4	0.4	5
	Don't know/ Can't say	4.7	16	4.9	19	3.4	13	3.4	11	4.1	59	6.6	25	4.7	20	7.7	23	5	16	5.9	84	8.5	29	3.1	11	4.7	16	4.3	12	5.2	68
How wrong do your friends feel it would be for YOU to have one or two drinks of an alcoholic beverage nearly every day?	Not Wrong at All	6	16	12.7	45	16.8	60	21.6	68	14.6	189	5.9	21	7.1	29	12.7	36	17	53	10.2	139	9.7	32	7.2	24	7.4	25	12.9	36	9.2	117
	A Little Bit Wrong	6.4	17	20.3	72	21.8	78	24.4	77	18.9	244	7.3	26	15.6	64	24.3	69	28.3	88	18.2	247	6.7	22	18.6	62	21.3	72	21.6	60	16.9	216
	Wrong	10.2	27	17.2	61	29.9	107	29.5	93	22.3	288	14.6	52	25.4	104	22.2	63	28.3	88	22.6	307	20.7	68	24.9	83	28.4	96	27.7	77	25.4	324
	Very wrong	77.4	205	49.9	177	31.6	113	24.4	77	44.2	572	72.2	257	51.8	212	40.8	116	26.4	82	49	667	62.9	207	49.2	164	42.9	145	37.8	105	48.6	621

Peer-Individual: Friend/Peer Perception of Use (continued)																															
Question	Response	County 2017										County 2019										County 2021									
		6th		8th		10th		12th		Total		6th		8th		10th		12th		Total		6th		8th		10th		12th		Total	
		%	n	%	n	%	n	%	n	%	n	%	n	%	n	%	n	%	n	%	n	%	n	%	n	%	n	%	n	%	n
How wrong do your friends feel it would be for YOU to use tobacco?	Not Wrong at All	5.7	15	13	46	13.2	47	26.3	83	14.9	191	5.4	19	5.1	21	14.4	41	19.4	60	10.4	141	8.8	29	6.6	22	8.3	28	16.5	46	9.8	125
	A Little Bit Wrong	1.5	4	13	46	20.8	74	21.3	67	14.9	191	3.4	12	9.8	40	15.1	43	19.7	61	11.5	156	3.6	12	9.6	32	15.7	53	19.4	54	11.8	151
	Wrong	7.3	19	16.4	58	22.2	79	19.4	61	16.9	217	10.5	37	22.2	91	19.7	56	29	90	20.2	274	14.3	47	23.7	79	21.6	73	22.7	63	20.5	262
	Very wrong	85.5	224	57.5	203	43.8	156	33	104	53.4	687	80.7	284	62.8	257	50.7	144	31.9	99	57.9	784	73.3	241	60.2	201	54.4	184	41.4	115	57.9	741
How wrong do your friends feel it would be for YOU to use marijuana?	Not Wrong at All	5.7	15	14.8	52	21.6	76	26.7	84	17.7	227	5.4	19	7.8	32	20.5	58	25.8	80	14	189	9.6	31	8.4	28	14.9	50	24.3	67	13.9	176
	A Little Bit Wrong	1.1	3	11.7	41	16.8	59	20.6	65	13.1	168	2	7	6.9	28	15.2	43	21.9	68	10.8	146	2.8	9	12.9	43	16.4	55	13.8	38	11.4	145
	Wrong	4.2	11	12.3	43	21	74	21.3	67	15.2	195	8.6	30	19.4	79	15.2	43	19.7	61	15.8	213	13.6	44	18	60	20.3	68	19.9	55	17.9	227
	Very wrong	88.9	232	61.3	215	40.6	143	31.4	99	53.9	689	84	293	65.9	269	49.1	139	32.6	101	59.4	802	74	239	60.7	202	48.4	162	42	116	56.7	719
How wrong do your friends feel it would be for YOU to use prescription drugs not prescribed to you?	Not Wrong at All	5.7	15	8.8	31	6.2	22	7.9	25	7.2	93	5.4	19	4.5	18	6	17	5.8	18	5.3	72	8.6	28	4.5	15	2.1	7	6.1	17	5.3	67
	A Little Bit Wrong	0.4	1	6.8	24	9.6	34	10.5	33	7.2	92	1.4	5	3.7	15	7.1	20	8.4	26	4.9	66	1.8	6	5.4	18	7.7	26	6.8	19	5.4	69
	Wrong	8	21	12.5	44	19.2	68	21.3	67	15.6	200	12.3	43	17.6	71	17.8	50	19.4	60	16.6	224	12.6	41	20.1	67	19.9	67	19.8	55	18	230
	Very wrong	85.8	224	72	254	65	230	60.3	190	70	898	80.9	284	74.3	300	69	194	66.5	206	73.1	984	77	251	70.1	234	70.3	237	67.3	187	71.3	909

Peer-Individual Risk Factor: Perceived Risk of Drug Use																															
Question	Response	County 2017										County 2019										County 2021									
		6th		8th		10th		12th		Total		6th		8th		10th		12th		Total		6th		8th		10th		12th		Total	
		%	n	%	n	%	n	%	n	%	n	%	n	%	n	%	n	%	n	%	n	%	n	%	n	%	n	%	n	%	n
How much do you think people risk harming themselves if they take one or two drinks of an alcoholic beverage (beer, wine, hard liquor) nearly every day?	No risk	24.6	70	20.6	74	16.7	60	17.6	56	19.7	260	22.8	80	11.2	46	16.4	48	16.2	50	16.4	224	20.5	67	10.5	36	8.3	28	9	25	12.1	156
	Slight risk	19	54	21.4	77	27.3	98	30.4	97	24.7	326	18.2	64	24.1	99	22.6	66	29.5	91	23.5	320	20.2	66	21.9	75	25.8	87	23.5	65	22.8	293
	Moderate risk	24.3	69	27.6	99	29.8	107	27.6	88	27.5	363	21.1	74	34.3	141	33.2	97	27.6	85	29.1	397	27.2	89	35	120	36.2	122	36.1	100	33.6	431
	Great risk	32	91	30.4	109	26.2	94	24.5	78	28.2	372	37.9	133	30.4	125	27.7	81	26.6	82	30.9	421	32.1	105	32.7	112	29.7	100	31.4	87	31.5	404
How much do you think people risk harming themselves if they take five or more drinks of an alcoholic beverage (beer, wine, hard liquor) once or twice a week?	No risk	23.3	66	18.4	66	13.6	49	14.2	45	17.1	226	22.6	79	10.7	44	14.3	42	10.1	31	14.4	196	19.9	65	7.9	27	7.1	24	8.7	24	10.9	140
	Slight risk	17.3	49	19	68	24.2	87	24.6	78	21.4	282	17.1	60	18.5	76	20.5	60	26.4	81	20.4	277	17.7	58	19.1	65	19.9	67	20.3	56	19.2	246
	Moderate risk	25.8	73	28.2	101	36.1	130	35.3	112	31.6	416	24	84	32.8	135	32.4	95	36.5	112	31.3	426	30.3	99	35.2	120	41.1	138	40.9	113	36.7	470
	Great risk	33.6	95	34.4	123	26.1	94	25.9	82	29.9	394	36.3	127	38	156	32.8	96	27	83	33.9	462	32.1	105	37.8	129	31.8	107	30.1	83	33.1	424
How much do you think people risk harming themselves if they smoke one or more packs of cigarettes per day?	No risk	22.5	64	15.6	56	11.4	41	10.4	33	14.7	194	19.7	68	8.3	34	11.6	34	10.4	32	12.4	168	17.3	56	5.2	18	6.6	22	7.7	21	9.2	117
	Slight risk	6.3	18	7.8	28	13.6	49	16.1	51	11.1	146	6.6	23	9.2	38	9.2	27	8.8	27	8.5	115	11.1	36	9	31	8.1	27	8.8	24	9.2	118
	Moderate risk	16.1	46	15	54	18.3	66	19.9	63	17.3	229	14.2	49	16.3	67	21.5	63	24.7	76	18.8	255	16.4	53	22.1	76	22.1	74	18.2	50	19.8	253
	Great risk	55.1	157	61.6	221	56.7	204	53.5	169	56.9	751	59.5	206	66.2	272	57.7	169	56.2	173	60.4	820	55.2	179	63.7	219	63.3	212	65.3	179	61.8	789
How much do you think people risk harming themselves if they try marijuana once or twice?	No risk	25.8	72	27.1	97	41.6	149	49.5	158	36.2	476	22.2	77	17.6	72	39.1	115	42.1	128	29	392	24.5	78	21.3	73	32.8	110	44	121	30	382
	Slight risk	18.6	52	23.2	83	26.3	94	27	86	24	315	20.5	71	30.4	124	23.1	68	30.9	94	26.4	357	22.9	73	30.9	106	30.7	103	26.5	73	27.9	355
	Moderate risk	17.2	48	21.8	78	12.8	46	9.4	30	15.4	202	21	73	21.1	86	14.6	43	13.2	40	17.9	242	21.6	69	19.8	68	18.8	63	14.5	40	18.9	240
	Great risk	38.4	107	27.9	100	19.3	69	14.1	45	24.4	321	36.3	126	30.9	126	23.1	68	13.8	42	26.8	362	31	99	28	96	17.6	59	14.9	41	23.2	295

**Peer-Individual Risk Factor: Perceived Risk of Drug Use (continued)**

Question	Response	County 2017										County 2019										County 2021									
		6th		8th		10th		12th		Total		6th		8th		10th		12th		Total		6th		8th		10th		12th		Total	
		%	n	%	n	%	n	%	n	%	n	%	n	%	n	%	n	%	n	%	n	%	n	%	n	%	n	%	n	%	n
How much do you think people risk harming themselves if they use marijuana once or twice a week?	No risk	24.5	67	25.1	90	29.6	106	32.1	102	27.9	365	22.8	79	13.1	54	29	85	26.6	82	22.1	300	20.4	66	11.4	39	15.6	52	26.2	72	18	229
	Slight risk	8.8	24	13.7	49	20.7	74	30.8	98	18.7	245	7.2	25	13.6	56	19.8	58	29.2	90	16.8	229	13	42	17	58	29.4	98	25.1	69	21	267
	Moderate risk	19	52	19.3	69	23.2	83	16.7	53	19.6	257	21.6	75	30.3	125	20.8	61	25.3	78	24.9	339	23.8	77	33.9	116	27.3	91	27.3	75	28.2	359
	Great risk	47.8	131	41.9	150	26.5	95	20.4	65	33.7	441	48.4	168	43	177	30.4	89	18.8	58	36.2	492	42.7	138	37.7	129	27.6	92	21.5	59	32.8	418
How much do you think people risk harming themselves if they use marijuana regularly?	No risk	24.1	67	23	82	24.6	88	27.1	86	24.7	323	20.8	71	9.3	38	23.4	68	20.8	64	17.9	241	19.5	62	9.7	33	12.6	42	20.7	57	15.3	194
	Slight risk	4	11	7.3	26	15.7	56	20.8	66	12.2	159	4.7	16	7.3	30	11	32	19.5	60	10.2	138	3.8	12	7	24	14.4	48	17.8	49	10.5	133
	Moderate risk	7.6	21	13.2	47	16.8	60	22.7	72	15.3	200	8.5	29	16.8	69	21.3	62	27	83	18	243	13.8	44	20.8	71	25.8	86	24.4	67	21.2	268
	Great risk	64.4	179	56.5	201	42.9	153	29.3	93	47.9	626	66	225	66.6	273	44.3	129	32.6	100	53.9	727	62.9	200	62.5	213	47.1	157	37.1	102	53	672
How much do you think people risk harming themselves if they use prescription drugs that are not prescribed to them?	No risk	21.8	62	13.7	49	8.7	31	6.3	20	12.3	162	19.2	66	5.6	23	8.2	24	5.5	17	9.6	130	17.4	56	5.2	18	3.9	13	4	11	7.7	98
	Slight risk	4.9	14	5.9	21	6.1	22	8.8	28	6.4	85	4.9	17	6.4	26	7.9	23	6.2	19	6.3	85	5.9	19	7.9	27	6.9	23	8	22	7.1	91
	Moderate risk	17.2	49	19.3	69	20.7	74	20.2	64	19.4	256	18.9	65	21.8	89	23.7	69	18.5	57	20.7	280	24.5	79	24.5	84	22.4	75	24.4	67	23.9	305
	Great risk	56.1	160	61.2	219	64.5	231	64.7	205	61.8	815	57	196	66.3	271	60.1	175	69.8	215	63.4	857	52.2	168	62.4	214	66.9	224	63.6	175	61.3	781

**Peer-Individual Risk Factor: Rebelliousness**

Question	Response	County 2017										County 2019										County 2021									
		6th		8th		10th		12th		Total		6th		8th		10th		12th		Total		6th		8th		10th		12th		Total	
		%	n	%	n	%	n	%	n	%	n	%	n	%	n	%	n	%	n	%	n	%	n	%	n	%	n	%	n	%	n
I like to see how much I can get away with.	Very false	78.3	231	54.5	198	41.2	149	40	128	52.7	706	74	265	61.5	256	54.8	161	47.4	146	60.2	828	70.7	241	55.7	192	50.1	171	53	148	57.6	752
	Somewhat false	12.9	38	22.9	83	31.8	115	27.8	89	24.3	325	15.9	57	19.7	82	24.5	72	27.6	85	21.5	296	18.2	62	25.2	87	29	99	23.3	65	24	313
	Somewhat true	6.4	19	16.8	61	21.3	77	27.2	87	18.2	244	8.4	30	15.6	65	15.6	46	20.1	62	14.8	203	10	34	15.4	53	18.8	64	19	53	15.6	204
	Very true	2.4	7	5.8	21	5.8	21	5	16	4.9	65	1.7	6	3.1	13	5.1	15	4.9	15	3.6	49	1.2	4	3.8	13	2.1	7	4.7	13	2.8	37
I ignore the rules that get in my way.	Very false	80	236	61.8	225	51.7	187	51.9	166	60.7	814	75.1	272	66.3	274	56.7	165	57.1	176	64.6	887	77	261	58.7	202	60.7	207	59.4	165	64.1	835
	Somewhat false	12.5	37	22.5	82	27.3	99	28.7	92	23.1	310	15.7	57	22	91	24.7	72	27.3	84	22.1	304	15.9	54	24.7	85	24.6	84	24.8	69	22.4	292
	Somewhat true	5.8	17	10.4	38	16	58	16.9	54	12.5	167	6.6	24	9.7	40	14.4	42	12.7	39	10.6	145	5.6	19	14.5	50	12.6	43	12.9	36	11.4	148
	Very true	1.7	5	5.2	19	5	18	2.5	8	3.7	50	2.5	9	1.9	8	4.1	12	2.9	9	2.8	38	1.5	5	2	7	2.1	7	2.9	8	2.1	27
I do the opposite of what people tell me, just to get them mad.	Very false	76.8	225	62	227	57.5	208	60.9	195	63.8	855	73.3	264	63.2	261	65.5	190	66.7	206	67.1	921	71.1	241	60.2	206	64.7	220	69.1	192	66.1	859
	Somewhat false	14	41	23	84	24.3	88	23.8	76	21.6	289	17.8	64	24	99	22.1	64	18.8	58	20.8	285	17.4	59	24.9	85	21.2	72	18.3	51	20.6	267
	Somewhat true	6.5	19	10.4	38	13.3	48	11.9	38	10.7	143	6.7	24	11.4	47	9.3	27	12	37	9.8	135	8	27	10.2	35	11.8	40	10.8	30	10.2	132
	Very true	2.7	8	4.6	17	5	18	3.4	11	4	54	2.2	8	1.5	6	3.1	9	2.6	8	2.3	31	3.5	12	4.7	16	2.4	8	1.8	5	3.2	41



## Peer-Individual Risk Factor: Depressive Symptoms

Question	Response	County 2017										County 2019										County 2021									
		6th		8th		10th		12th		Total		6th		8th		10th		12th		Total		6th		8th		10th		12th		Total	
		%	n	%	n	%	n	%	n	%	n	%	n	%	n	%	n	%	n	%	n	%	n	%	n	%	n	%	n	%	n
In the past 12 months, have you felt depressed or sad MOST days, even if you felt OK sometimes?	NO!	46.6	136	34	123	26.7	96	27	86	33.1	441	43.1	155	35.1	145	28.7	84	24.4	75	33.4	459	32.6	110	26.8	92	24.4	83	18.8	52	26	337
	no	24	70	22.4	81	26.5	95	27.9	89	25.2	335	19.2	69	22.3	92	22.5	66	25.4	78	22.2	305	25.8	87	22.7	78	26.5	90	30.3	84	26.1	339
	yes	19.5	57	29.6	107	29.8	107	31	99	27.8	370	23.9	86	26.9	111	30.4	89	30.3	93	27.6	379	28.5	96	27.7	95	32.4	110	30.3	84	29.7	385
	YES!	9.9	29	14.1	51	17	61	14.1	45	14	186	13.9	50	15.7	65	18.4	54	19.9	61	16.8	230	13.1	44	22.7	78	16.8	57	20.6	57	18.2	236
Sometimes I think that life is not worth it.	NO!	61.4	180	50.6	183	43.3	155	42.6	136	49.1	654	60.2	216	53.8	222	46.2	135	38.2	118	50.3	691	50.2	167	38.3	130	40.3	137	44.6	124	43.3	558
	no	20.8	61	20.4	74	24.3	87	25.1	80	22.7	302	17.8	64	20.3	84	22.6	66	29.1	90	22.1	304	25.5	85	25.7	87	27.1	92	26.3	73	26.1	337
	yes	11.3	33	17.4	63	22.3	80	22.6	72	18.6	248	14.2	51	14.8	61	18.2	53	21.7	67	16.9	232	13.8	46	20.9	71	21.5	73	17.6	49	18.5	239
	YES!	6.5	19	11.6	42	10.1	36	9.7	31	9.6	128	7.8	28	11.1	46	13	38	11	34	10.6	146	10.5	35	15	51	11.2	38	11.5	32	12.1	156
At times, I think I am no good at all.	NO!	50.9	148	40.9	148	32.4	116	32.9	105	38.9	517	49.6	180	40.6	167	36.2	105	30.9	95	39.9	547	34.6	117	31.1	106	31.1	106	29.5	82	31.7	411
	no	18.9	55	21	76	25.1	90	22.3	71	22	292	18.5	67	21.2	87	19	55	25.7	79	21	288	27.5	93	20.5	70	23.8	81	26.3	73	24.4	317
	yes	18.9	55	24.3	88	30.7	110	32.9	105	26.9	358	20.4	74	24.3	100	27.9	81	29	89	25.1	344	24.9	84	31.4	107	32.6	111	30.9	86	29.9	388
	YES!	11.3	33	13.8	50	11.7	42	11.9	38	12.3	163	11.6	42	13.9	57	16.9	49	14.3	44	14	192	13	44	17	58	12.6	43	13.3	37	14	182
All in all, I am inclined to think that I am a failure.	NO!	56.8	163	48.8	176	42.2	152	38.2	122	46.2	613	58.7	210	47.9	195	41.4	121	34.5	107	46.3	633	47.7	159	39.1	135	37.9	129	39.6	110	41.1	533
	no	25.4	73	24.9	90	30.3	109	32.6	104	28.3	376	20.4	73	26.3	107	28.1	82	34.5	107	27	369	25.8	86	29	100	31.5	107	31.7	88	29.4	381
	yes	11.5	33	16.1	58	17.8	64	19.7	63	16.4	218	12.8	46	15	61	17.1	50	19	59	15.8	216	15	50	19.1	66	20.9	71	17.6	49	18.2	236
	YES!	6.3	18	10.2	37	9.7	35	9.4	30	9	120	8.1	29	10.8	44	13.4	39	11.9	37	10.9	149	11.4	38	12.8	44	9.7	33	11.2	31	11.3	146

## Peer-Individual Risk Factor: Sensation Seeking

Question	Response	County 2017										County 2019										County 2021									
		6th		8th		10th		12th		Total		6th		8th		10th		12th		Total		6th		8th		10th		12th		Total	
		%	n	%	n	%	n	%	n	%	n	%	n	%	n	%	n	%	n	%	n	%	n	%	n	%	n	%	n	%	n
How many times have you done what feels good no matter what?	Never	70.4	181	57.4	194	49.7	175	37.1	115	52.9	665	62.7	203	60.8	234	54.2	155	48.2	146	56.9	738	60.6	175	59.1	182	53.2	174	43.2	114	54.3	645
	I've done it, but not in the past year	16.3	42	14.2	48	14.8	52	14.8	46	15	188	15.1	49	15.3	59	11.5	33	11.6	35	13.6	176	14.9	43	15.3	47	14.4	47	16.3	43	15.2	180
	Less than once a month	3.1	8	9.5	32	14.5	51	20.3	63	12.3	154	6.8	22	5.7	22	9.8	28	12.9	39	8.6	111	4.2	12	9.4	29	12.5	41	12.5	33	9.7	115
	About once a month	2.3	6	5.9	20	4.8	17	9.4	29	5.7	72	4.9	16	4.4	17	8.7	25	10.6	32	6.9	90	5.5	16	4.2	13	5.5	18	9.8	26	6.1	73
	2 or 3 times a month	2.7	7	4.7	16	8.2	29	7.1	22	5.9	74	4	13	4.9	19	5.9	17	6.6	20	5.3	69	6.2	18	5.5	17	8.3	27	6.8	18	6.7	80
	Once a week or more	5.1	13	8.3	28	8	28	11.3	35	8.3	104	6.5	21	8.8	34	9.8	28	10.2	31	8.8	114	8.7	25	6.5	20	6.1	20	11.4	30	8	95
How many times have you done something dangerous because someone dared you to do it?	Never	74.1	206	60.5	214	49	175	46.7	147	56.9	742	77.2	281	61.2	252	58.8	170	52.6	162	63	865	72.2	241	56.6	193	50.6	170	54	148	58.5	752
	I've done it, but not in the past year	15.8	44	14.7	52	19.9	71	23.5	74	18.5	241	12.9	47	22.6	93	19.7	57	20.1	62	18.9	259	16.5	55	23.5	80	25	84	23.7	65	22.1	284
	Less than once a month	4.3	12	11	39	13.4	48	13.7	43	10.9	142	6.3	23	8.7	36	10	29	14.3	44	9.6	132	5.1	17	9.4	32	12.8	43	12	33	9.7	125
	About once a month	1.8	5	4.8	17	7.6	27	7.6	24	5.6	73	0.8	3	1.9	8	4.8	14	5.5	17	3.1	42	0.9	3	4.7	16	6.3	21	5.5	15	4.3	55
	2 or 3 times a month	1.4	4	3.7	13	5	18	5.4	17	4	52	0.8	3	2.4	10	4.8	14	4.9	15	3.1	42	2.7	9	3.2	11	3.6	12	3.6	10	3.3	42
	Once a week or more	2.5	7	5.4	19	5	18	3.2	10	4.1	54	1.9	7	3.2	13	1.7	5	2.6	8	2.4	33	2.7	9	2.6	9	1.8	6	1.1	3	2.1	27
How many times have you done crazy things even if they are a little dangerous?	Never	62.7	173	47.5	168	37.4	133	34.8	110	44.9	584	62.2	225	45.6	186	46.6	135	41	126	49.2	672	52.1	173	39.1	133	38.9	130	44.5	122	43.6	558
	I've done it, but not in the past year	20.7	57	20.9	74	21.3	76	23.4	74	21.6	281	21.5	78	27.5	112	19.7	57	23.8	73	23.4	320	23.5	78	28.5	97	26.3	88	23.4	64	25.5	327
	Less than once a month	5.8	16	9.6	34	16.6	59	17.7	56	12.7	165	5.5	20	15	61	15.2	44	13	40	12.1	165	9.6	32	14.4	49	16.2	54	13.1	36	13.4	171
	About once a month	5.1	14	7.3	26	9	32	11.7	37	8.4	109	3.3	12	3.9	16	9	26	7.5	23	5.6	77	3.3	11	5.9	20	7.5	25	8.4	23	6.2	79
	2 or 3 times a month	3.6	10	5.6	20	8.7	31	5.7	18	6.1	79	2.8	10	2.5	10	4.8	14	8.5	26	4.4	60	4.5	15	5.3	18	8.7	29	7.3	20	6.4	82
	Once a week or more	2.2	6	9	32	7	25	6.6	21	6.5	84	4.7	17	5.6	23	4.8	14	6.2	19	5.3	73	6.9	23	6.8	23	2.4	8	3.3	9	4.9	63

## Peer-Individual Risk Factor: Gang Involvement

Question	Response	County 2017										County 2019										County 2021									
		6th		8th		10th		12th		Total		6th		8th		10th		12th		Total		6th		8th		10th		12th		Total	
		%	n	%	n	%	n	%	n	%	n	%	n	%	n	%	n	%	n	%	n	%	n	%	n	%	n	%	n	%	n
Have you ever belonged to a gang?	Yes	4	10	6	21	5.6	20	3.2	10	4.8	61	4.3	15	4	16	2.8	8	5.5	17	4.2	56	5.8	19	3	10	2.1	7	2.6	7	3.4	43
	No	96	243	94	327	94.4	336	96.8	303	95.2	1,209	95.7	333	96	384	97.2	281	94.5	294	95.8	1,292	94.2	311	97	328	97.9	329	97.4	267	96.6	1,235
How old were you when you first belonged to a gang?	Never	96.4	242	93.3	321	94.4	337	95.8	298	94.9	1,198	95.1	333	96.2	383	96.9	279	95.4	293	95.9	1,288	94.8	312	97.3	329	98.2	330	98.2	269	97.1	1,240
	10 or younger	2	5	0.6	2	1.7	6	1.3	4	1.3	17	2	7	0.8	3	1	3	1.3	4	1.3	17	3.6	12	0.9	3	0.6	2	0.4	1	1.4	18
	11	1.2	3	2.3	8	0.8	3	0	0	1.1	14	2.3	8	1	4	0.3	1	0.3	1	1	14	1.5	5	0.3	1	0.3	1	0	0	0.5	7
	12	0.4	1	2.3	8	0	0	0.6	2	0.9	11	0.6	2	1.3	5	0.3	1	0.7	2	0.7	10	0	0	0.6	2	0	0	0.4	1	0.2	3
	13	0	0	1.5	5	1.4	5	0	0	0.8	10	0	0	0.8	3	0.7	2	0.3	1	0.4	6	0	0	0.6	2	0.3	1	0.4	1	0.3	4
	14	0	0	0	0	0.8	3	0.6	2	0.4	5	0	0	0	0	0.7	2	0.3	1	0.2	3	0	0	0.3	1	0.6	2	0	0	0.2	3
	15	0	0	0	0	0.8	3	1.3	4	0.6	7	0	0	0	0	0	0	0.7	2	0.1	2	0	0	0	0	0	0	0.7	2	0.2	2
	16	0	0	0	0	0	0	0.3	1	0.1	1	0	0	0	0	0	0	0.3	1	0.1	1	0	0	0	0	0	0	0	0	0	0
	17 or Older	0	0	0	0	0	0	0	0	0	0	0	0	0	0	0	0	0	0.7	2	0.1	2	0	0	0	0	0	0	0	0	0
In the past 12 months, how many of your best friends have been a member of a gang?	None	91.2	227	89.3	308	92.7	330	94.6	296	91.9	1,161	89.1	311	90.7	362	95.5	275	93.8	288	92	1,236	89.2	288	92.5	310	96.4	323	97.4	267	93.8	1,188
	1	3.6	9	3.8	13	2.8	10	1.9	6	3	38	5.7	20	4.8	19	1.7	5	1.6	5	3.6	49	6.2	20	5.4	18	1.8	6	1.1	3	3.7	47
	2	2.4	6	1.7	6	1.7	6	0.6	2	1.6	20	1.1	4	2.8	11	1	3	1.3	4	1.6	22	1.2	4	1.2	4	0.3	1	0.4	1	0.8	10
	3	1.6	4	1.2	4	0.8	3	1.3	4	1.2	15	1.1	4	0.8	3	0	0	0.3	1	0.6	8	0.9	3	0	0	0.3	1	0	0	0.3	4
	4	1.2	3	4.1	14	2	7	1.6	5	2.3	29	2.9	10	1	4	1.7	5	2.9	9	2.1	28	2.5	8	0.9	3	1.2	4	1.1	3	1.4	18
If you have ever belonged to a gang, did that gang have a name?	Yes	2	5	5.2	18	4.8	17	3.5	11	4	51	4.6	16	3.8	15	2.1	6	3.3	10	3.5	47	3.3	11	2.7	9	1.2	4	1.8	5	2.3	29
	No	9.4	24	6.3	22	5.1	18	8.3	26	7.1	90	6.3	22	5.8	23	4.5	13	9.8	30	6.6	88	2.1	7	0.3	1	0.6	2	0.4	1	0.9	11
	I have never belonged to a gang	88.6	226	88.5	308	90.1	319	88.1	275	88.9	1,128	89	309	90.4	358	93.4	268	87	267	89.9	1,202	94.5	311	97	328	98.2	330	97.8	268	96.9	1,237

## Peer-Individual Risk Factor: Rewards for Antisocial Behavior

Question	Response	County 2017										County 2019										County 2021									
		6th		8th		10th		12th		Total		6th		8th		10th		12th		Total		6th		8th		10th		12th		Total	
		%	n	%	n	%	n	%	n	%	n	%	n	%	n	%	n	%	n	%	n	%	n	%	n	%	n	%	n	%	n
What are the chances you would be seen as cool if you:																															
carried a handgun?	No or very little chance	86.6	232	82.3	293	81.3	291	81.6	257	82.7	1,073	86.4	304	86	357	90.4	263	84.6	259	86.7	1,183	82.9	272	81.5	277	85.2	288	84.3	231	83.4	1,068
	Little chance	6	16	8.7	31	9.5	34	10.2	32	8.7	113	7.7	27	8.7	36	4.8	14	8.8	27	7.6	104	9.5	31	11.5	39	7.7	26	10.6	29	9.8	125
	Some chance	1.9	5	3.7	13	5	18	3.2	10	3.5	46	2.6	9	1.7	7	2.1	6	3.3	10	2.3	32	4.3	14	5.3	18	4.4	15	3.6	10	4.5	57
	Pretty good chance	2.2	6	0.8	3	2.2	8	2.5	8	1.9	25	1.7	6	0.7	3	1.4	4	1.3	4	1.2	17	1.5	5	1.5	5	1.8	6	0.7	2	1.4	18
	Very good chance	3.4	9	4.5	16	2	7	2.5	8	3.1	40	1.7	6	2.9	12	1.4	4	2	6	2.1	28	1.8	6	0.3	1	0.9	3	0.7	2	0.9	12
What are the chances you would be seen as cool if you:																															
began drinking alcoholic beverages regularly, that is, at least once or twice a month?	No or very little chance	87.7	235	72.5	258	51.3	183	52.2	165	64.8	841	87.2	307	75.1	311	63.3	183	52.1	160	70.6	961	87.5	286	71.4	242	64.5	218	60.2	165	71.3	911
	Little chance	6	16	9.6	34	20.2	72	14.2	45	12.9	167	5.4	19	13	54	15.6	45	20.5	63	13.3	181	7	23	14.2	48	16	54	16.8	46	13.4	171
	Some chance	1.9	5	7.9	28	14	50	14.6	46	9.9	129	3.4	12	6	25	12.1	35	14.3	44	8.5	116	3.1	10	8.8	30	9.2	31	13.9	38	8.5	109
	Pretty good chance	2.6	7	3.7	13	7.6	27	12.3	39	6.6	86	2.6	9	3.1	13	6.2	18	8.1	25	4.8	65	1.8	6	5.3	18	6.8	23	6.2	17	5	64
	Very good chance	1.9	5	6.5	23	7	25	6.6	21	5.7	74	1.4	5	2.7	11	2.8	8	4.9	15	2.9	39	0.6	2	0.3	1	3.6	12	2.9	8	1.8	23
What are the chances you would be seen as cool if you:																															
smoked cigarettes?	No or very little chance	87.9	233	76.3	271	71.3	253	70.2	221	75.8	978	88.7	313	80.7	334	78.1	225	72.5	222	80.4	1,094	87.2	287	76.8	261	77.4	261	74.5	205	79.2	1,014
	Little chance	4.5	12	7.9	28	12.7	45	16.2	51	10.5	136	3.7	13	8	33	10.4	30	17.3	53	9.5	129	6.1	20	11.8	40	12.5	42	15.6	43	11.3	145
	Some chance	4.5	12	6.2	22	8.5	30	5.7	18	6.4	82	2.8	10	5.3	22	7.3	21	5.6	17	5.1	70	3.3	11	6.5	22	5.6	19	8	22	5.8	74
	Pretty good chance	1.1	3	3.1	11	5.1	18	5.1	16	3.7	48	2.5	9	3.1	13	2.1	6	3.6	11	2.9	39	2.4	8	3.8	13	3.3	11	0.7	2	2.7	34
	Very good chance	1.9	5	6.5	23	2.5	9	2.9	9	3.6	46	2.3	8	2.9	12	2.1	6	1	3	2.1	29	0.9	3	1.2	4	1.2	4	1.1	3	1.1	14
What are the chances you would be seen as cool if you:																															
used marijuana?	No or very little chance	90.2	240	72	254	54.5	194	54.1	171	66.5	859	89.4	312	76.1	312	60.3	175	52.3	160	70.8	959	90.4	292	73.6	248	63.5	214	62.4	171	72.8	925
	Little chance	3.4	9	6.5	23	15.4	55	13	41	9.9	128	4	14	8.5	35	13.4	39	17	52	10.3	140	5.3	17	10.4	35	15.1	51	15	41	11.3	144
	Some chance	1.5	4	7.1	25	11.8	42	13.6	43	8.8	114	3.2	11	5.1	21	8.3	24	17.6	54	8.1	110	2.2	7	7.1	24	10.1	34	8.8	24	7	89
	Pretty good chance	1.9	5	4.5	16	9.3	33	8.9	28	6.4	82	1.7	6	5.4	22	9.7	28	6.9	21	5.7	77	1.2	4	5.3	18	8.3	28	8	22	5.7	72
	Very good chance	3	8	9.9	35	9	32	10.4	33	8.4	108	1.7	6	4.9	20	8.3	24	6.2	19	5.1	69	0.9	3	3.6	12	3	10	5.8	16	3.2	41

## Peer-Individual Risk Factor: Interaction with Antisocial Peers

Question	Response	County 2017										County 2019										County 2021									
		6th		8th		10th		12th		Total		6th		8th		10th		12th		Total		6th		8th		10th		12th		Total	
		%	n	%	n	%	n	%	n	%	n	%	n	%	n	%	n	%	n	%	n	%	n	%	n	%	n	%	n	%	n
Think of up to four of your best friends (the friends you feel closest to). In the past 12 months, how many of your best friends have:																															
Been arrested?	None	95.9	258	91.3	324	89.7	321	92.7	294	92.1	1,197	94.7	341	93.9	388	94.8	275	90	278	93.4	1,282	92.8	311	94.1	321	94.1	319	94.6	261	93.9	1,212
	1	1.9	5	3.4	12	7.8	28	3.5	11	4.3	56	2.2	8	2.9	12	2.1	6	5.5	17	3.1	43	1.8	6	4.1	14	3.8	13	3.6	10	3.3	43
	2	0.7	2	2.8	10	1.7	6	1.6	5	1.8	23	0.3	1	1	4	2.1	6	2.6	8	1.4	19	1.2	4	0.6	2	1.2	4	0	0	0.8	10
	3	0	0	0.6	2	0	0	0.6	2	0.3	4	0.6	2	0.7	3	1	3	1	3	0.8	11	0.3	1	0.3	1	0	0	0	0	0.2	2
	4	1.5	4	2	7	0.8	3	1.6	5	1.5	19	2.2	8	1.5	6	0	0	1	3	1.2	17	3.9	13	0.9	3	0.9	3	1.8	5	1.9	24
Think of up to four of your best friends (the friends you feel closest to). In the past 12 months, how many of your best friends have:																															
Dropped out of school?	None	97.8	261	94.4	335	93.3	333	93.4	296	94.5	1,225	97.5	348	95.7	398	95.9	279	89.4	277	94.8	1,302	97	326	97.3	330	96.4	326	93.1	257	96.1	1,239
	1	1.5	4	3.7	13	5.6	20	4.1	13	3.9	50	1.7	6	2.9	12	2.1	6	8.1	25	3.6	49	2.4	8	1.8	6	2.7	9	5.1	14	2.9	37
	2	0.4	1	1.1	4	0.6	2	1.3	4	0.8	11	0.6	2	0.5	2	1	3	1.9	6	0.9	13	0.6	2	0.9	3	0.9	3	1.8	5	1	13
	3	0.4	1	0.3	1	0.3	1	0.6	2	0.4	5	0	0	0.5	2	0.7	2	0	0	0.3	4	0	0	0	0	0	0	0	0	0	0
	4	0	0	0.6	2	0.3	1	0.6	2	0.4	5	0.3	1	0.5	2	0.3	1	0.6	2	0.4	6	0	0	0	0	0	0	0	0	0	0
Think of up to four of your best friends (the friends you feel closest to). In the past 12 months, how many of your best friends have:																															
Stolen or tried to steal a motor vehicle such as a car or motorcycle?	None	99.6	265	96.9	345	94.6	335	95.9	305	96.6	1,250	99.2	356	98.8	410	97.6	282	96.8	300	98.2	1,348	99.4	331	98.2	334	98.8	333	98.9	273	98.8	1,271
	1	0	0	1.4	5	4.5	16	1.9	6	2.1	27	0.3	1	1	4	1.7	5	1.6	5	1.1	15	0.6	2	1.2	4	0.6	2	0.7	2	0.8	10
	2	0.4	1	0.3	1	0.3	1	1.3	4	0.5	7	0.3	1	0.2	1	0.7	2	1	3	0.5	7	0	0	0.3	1	0.6	2	0	0	0.2	3
	3	0	0	0.3	1	0.3	1	0.3	1	0.2	3	0	0	0	0	0	0	0	0	0	0	0	0	0.3	1	0	0	0	0	0.1	1
	4	0	0	1.1	4	0.3	1	0.6	2	0.5	7	0.3	1	0	0	0	0	0.6	2	0.2	3	0	0	0	0	0	0	0.4	1	0.1	1
Think of up to four of your best friends (the friends you feel closest to). In the past 12 months, how many of your best friends have:																															
Been suspended from school?	None	92.8	245	84.1	297	78.7	281	92.1	292	86.4	1,115	89.4	320	83.9	348	86.6	251	86.8	270	86.5	1,189	89.2	297	76.2	259	85.8	290	92	252	85.4	1,098
	1	5.7	15	9.6	34	15.1	54	5	16	9.2	119	7.5	27	10.8	45	9	26	8	25	9	123	8.1	27	16.5	56	8.3	28	5.1	14	9.7	125
	2	1.1	3	3.1	11	3.9	14	1.6	5	2.6	33	1.4	5	3.6	15	2.8	8	2.6	8	2.6	36	1.8	6	4.7	16	4.4	15	1.5	4	3.2	41
	3	0	0	1.1	4	1.4	5	0.3	1	0.8	10	0.6	2	0.5	2	1	3	1.3	4	0.8	11	0.6	2	1.5	5	1.2	4	0	0	0.9	11
	4	0.4	1	2	7	0.8	3	0.9	3	1.1	14	1.1	4	1.2	5	0.7	2	1.3	4	1.1	15	0.3	1	1.2	4	0.3	1	1.5	4	0.8	10
Think of up to four of your best friends (the friends you feel closest to). In the past 12 months, how many of your best friends have:																															
Carried a handgun?	None	97.7	260	97.5	344	96.3	343	97.8	311	97.3	1,258	98.3	350	96.6	402	98.3	284	96.8	298	97.4	1,334	97	321	96.8	328	99.1	333	98.5	270	97.8	1,252
	1	1.5	4	1.4	5	1.4	5	0.3	1	1.2	15	0.8	3	2.9	12	0.7	2	1.9	6	1.7	23	2.7	9	2.7	9	0.9	3	0.4	1	1.7	22
	2	0.8	2	0.8	3	1.1	4	0.9	3	0.9	12	0.6	2	0.5	2	0.7	2	0.6	2	0.6	8	0	0	0.6	2	0	0	1.1	3	0.4	5
	3	0	0	0	0	0.3	1	0.3	1	0.2	2	0	0	0	0	0.3	1	0	0	0.1	1	0.3	1	0	0	0	0	0	0	0.1	1
	4	0	0	0.3	1	0.8	3	0.6	2	0.5	6	0.3	1	0	0	0	0	0.6	2	0.2	3	0	0	0	0	0	0	0	0	0	0

**Peer-Individual Risk Factor: Interaction with Antisocial Peers (continued)**

Question	Response	County 2017										County 2019										County 2021									
		6th		8th		10th		12th		Total		6th		8th		10th		12th		Total		6th		8th		10th		12th		Total	
		%	n	%	n	%	n	%	n	%	n	%	n	%	n	%	n	%	n	%	n	%	n	%	n	%	n	%	n	%	n
Think of up to four of your best friends (the friends you feel closest to). In the past 12 months, how many of your best friends have:																															
Sold illegal drugs?	None	99.6	266	93.5	330	86.3	308	88.3	280	91.5	1,184	98	345	94.5	392	89	258	89.7	278	93.1	1,273	99.1	326	96.5	328	95.5	321	93.4	256	96.2	1,231
	1	0.4	1	2.5	9	5.6	20	6.3	20	3.9	50	0.6	2	3.6	15	5.2	15	4.5	14	3.4	46	0.6	2	2.9	10	2.4	8	3.3	9	2.3	29
	2	0	0	1.4	5	3.4	12	3.5	11	2.2	28	0.3	1	0.7	3	3.4	10	2.3	7	1.5	21	0.3	1	0.3	1	1.5	5	1.1	3	0.8	10
	3	0	0	0	0	1.4	5	0.6	2	0.5	7	0.6	2	0	0	1	3	0.6	2	0.5	7	0	0	0	0	0.6	2	0.7	2	0.3	4
	4	0	0	2.5	9	3.4	12	1.3	4	1.9	25	0.6	2	1.2	5	1.4	4	2.9	9	1.5	20	0	0	0.3	1	0	0	1.5	4	0.4	5

**Peer-Individual Risk Factor: Friends' Use of Drugs**

Question	Response	County 2017										County 2019										County 2021									
		6th		8th		10th		12th		Total		6th		8th		10th		12th		Total		6th		8th		10th		12th		Total	
		%	n	%	n	%	n	%	n	%	n	%	n	%	n	%	n	%	n	%	n	%	n	%	n	%	n	%	n	%	n
Think of up to four of your best friends (the friends you feel closest to). In the past 12 months, how many of your best friends have:																															
Tried beer, wine, or hard liquor when their parents didn't know about it?	None	89.8	239	65.8	233	45	161	31.5	100	56.6	733	83.4	296	70.6	293	49	141	37.4	116	61.8	846	87.5	287	65.8	221	57.7	194	50.2	138	65.9	840
	1	6	16	9.9	35	14	50	15.5	49	11.6	150	10.7	38	13.7	57	18.4	53	15.8	49	14.4	197	8.8	29	14.6	49	14	47	14.9	41	13	166
	2	1.9	5	8.2	29	12.3	44	15.8	50	9.9	128	3.9	14	9.2	38	12.5	36	17.4	54	10.4	142	1.8	6	8.6	29	10.4	35	12	33	8.1	103
	3	1.9	5	5.9	21	12	43	8.5	27	7.4	96	0.8	3	2.4	10	6.6	19	8.1	25	4.2	57	0.9	3	3.6	12	9.2	31	6.5	18	5	64
	4	0.4	1	10.2	36	16.8	60	28.7	91	14.5	188	1.1	4	4.1	17	13.5	39	21.3	66	9.2	126	0.9	3	7.4	25	8.6	29	16.4	45	8	102
Think of up to four of your best friends (the friends you feel closest to). In the past 12 months, how many of your best friends have:																															
Smoked cigarettes?	None	95.5	252	76.8	271	67.7	241	56.5	178	73.1	942	90.4	321	80.4	333	74.3	214	67.4	209	78.8	1,077	91.8	302	78.3	264	81.5	274	73.6	203	81.6	1,043
	1	2.7	7	9.9	35	14	50	19.7	62	12	154	7	25	11.4	47	10.8	31	14.5	45	10.8	148	5.5	18	11.9	40	8.6	29	10.1	28	9	115
	2	0	0	4.5	16	7	25	15.2	48	6.9	89	1.4	5	2.9	12	6.3	18	10.3	32	4.9	67	1.8	6	4.7	16	6.5	22	6.5	18	4.9	62
	3	1.5	4	2.8	10	3.9	14	3.5	11	3	39	0.3	1	2.2	9	2.8	8	2.6	8	1.9	26	0.3	1	0.9	3	1.8	6	4	11	1.6	21
	4	0.4	1	5.9	21	7.3	26	5.1	16	5	64	0.8	3	3.1	13	5.9	17	5.2	16	3.6	49	0.6	2	4.2	14	1.5	5	5.8	16	2.9	37
Think of up to four of your best friends (the friends you feel closest to). In the past 12 months, how many of your best friends have:																															
Used LSD, cocaine, amphetamines or another illegal drug?	None	99.2	263	94	331	89.9	320	91.2	289	93.3	1,203	98	348	94.9	393	92.7	268	88.3	272	93.8	1,281	98.2	322	95.2	320	97	326	92.4	255	95.8	1,223
	1	0.8	2	3.4	12	4.8	17	3.8	12	3.3	43	1.4	5	4.1	17	3.8	11	5.2	16	3.6	49	1.5	5	3.3	11	1.5	5	3.6	10	2.4	31
	2	0	0	0.6	2	2.8	10	2.2	7	1.5	19	0	0	0.7	3	2.1	6	4.5	14	1.7	23	0.3	1	1.5	5	1.2	4	1.8	5	1.2	15
	3	0	0	0	0	0.6	2	1.3	4	0.5	6	0.3	1	0	0	0.3	1	0.3	1	0.2	3	0	0	0	0	0	0	0.7	2	0.2	2
	4	0	0	2	7	2	7	1.6	5	1.5	19	0.3	1	0.2	1	1	3	1.6	5	0.7	10	0	0	0	0	0.3	1	1.4	4	0.4	5
Think of up to four of your best friends (the friends you feel closest to). In the past 12 months, how many of your best friends have:																															
Used marijuana?	None	98.9	263	79.6	281	58.2	206	48.1	152	70	902	96.6	343	85.7	355	62.4	181	49.4	153	75.4	1,032	96.3	315	81.9	276	70.1	235	62.3	172	78.3	998
	1	0.8	2	7.1	25	15.8	56	16.5	52	10.5	135	2.3	8	7	29	14.1	41	18.1	56	9.8	134	2.4	8	7.4	25	11.6	39	14.1	39	8.7	111
	2	0.4	1	2	7	10.7	38	13.3	42	6.8	88	0.6	2	2.2	9	7.2	21	14.5	45	5.6	77	0	0	6.2	21	8.4	28	6.2	17	5.2	66
	3	0	0	3.4	12	4.5	16	7.9	25	4.1	53	0.3	1	1.9	8	4.5	13	5.8	18	2.9	40	0.6	2	1.2	4	4.8	16	6.2	17	3.1	39
	4	0	0	7.9	28	10.7	38	14.2	45	8.6	111	0.3	1	3.1	13	11.7	34	12.3	38	6.3	86	0.6	2	3.3	11	5.1	17	11.2	31	4.8	61

Peer-Individual Protective Factor: Belief in the Moral Order																															
Question	Response	County 2017										County 2019										County 2021									
		6th		8th		10th		12th		Total		6th		8th		10th		12th		Total		6th		8th		10th		12th		Total	
		%	n	%	n	%	n	%	n	%	n	%	n	%	n	%	n	%	n	%	n	%	n	%	n	%	n	%	n	%	n
I think it is okay to take something without asking as long as you get away with it.	NO!	85.1	229	68.6	242	59.6	212	60.3	191	67.5	874	81.7	291	69.9	286	61.2	177	62.7	192	69.6	946	74.7	248	58.1	198	59.9	202	64.1	175	64.1	823
	no	13	35	25.5	90	35.7	127	34.7	110	28	362	14.3	51	26.4	108	34.6	100	32	98	26.3	357	21.4	71	36.1	123	38.3	129	31.9	87	32	410
	yes	1.9	5	4.2	15	4.2	15	3.5	11	3.6	46	3.7	13	2.2	9	3.5	10	4.2	13	3.3	45	3	10	5.6	19	1.8	6	3.3	9	3.4	44
	YES!	0	0	1.7	6	0.6	2	1.6	5	1	13	0.3	1	1.5	6	0.7	2	1	3	0.9	12	0.9	3	0.3	1	0	0	0.7	2	0.5	6
It is alright to beat people up if they start the fight.	NO!	55	148	34.2	120	24.3	86	30.2	95	34.8	449	57	200	29.3	119	29.3	84	28.3	87	36.3	490	41.4	133	24.6	82	22	74	26.8	73	28.7	362
	no	21.6	58	17.9	63	24.3	86	20.6	65	21.1	272	20.5	72	27.8	113	21.6	62	21.8	67	23.2	314	28.3	91	26.7	89	26.5	89	25.4	69	26.8	338
	yes	13.8	37	26.2	92	32.2	114	26.3	83	25.3	326	14.5	51	27.8	113	30	86	27	83	24.6	333	21.5	69	34.8	116	35.4	119	27.6	75	30	379
	YES!	9.7	26	21.7	76	19.2	68	22.9	72	18.8	242	8	28	15	61	19.2	55	22.8	70	15.8	214	8.7	28	13.8	46	16.1	54	20.2	55	14.5	183
I think sometimes it's okay to cheat at school.	NO!	77.9	212	51.8	184	38.5	137	35.6	113	49.7	646	70.9	253	48.3	200	39.5	115	38.1	117	50	685	67	227	39.5	133	31.3	105	33.1	91	43.2	556
	no	18.8	51	31.8	113	38.8	138	37.2	118	32.3	420	24.1	86	39.9	165	37.5	109	35.5	109	34.3	469	26	88	39.2	132	44	148	36.7	101	36.4	469
	yes	2.9	8	13.2	47	18	64	22.4	71	14.6	190	4.5	16	10.9	45	19.6	57	21.2	65	13.4	183	6.5	22	17.5	59	22.6	76	22.5	62	17	219
	YES!	0.4	1	3.1	11	4.8	17	4.7	15	3.4	44	0.6	2	1	4	3.4	10	5.2	16	2.3	32	0.6	2	3.9	13	2.1	7	7.6	21	3.3	43
It is important to be honest with your parents, even if they become upset or you get punished.	NO!	11.6	31	10.7	38	6.2	22	7.6	24	8.9	115	10.4	37	8.3	34	7.6	22	6.8	21	8.3	114	6.6	22	7.1	24	5.4	18	8	22	6.7	86
	no	5.2	14	7.3	26	9.6	34	12.6	40	8.8	114	5.9	21	7.5	31	9.7	28	7.8	24	7.6	104	7.2	24	13.9	47	10.4	35	8	22	10	128
	yes	17.5	47	34.4	122	44.9	159	45.4	144	36.5	472	21.8	78	34	140	40.3	117	51.3	158	36.1	493	27.8	93	39.3	133	49.7	167	45.1	124	40.3	517
	YES!	65.7	176	47.6	169	39.3	139	34.4	109	45.8	593	61.9	221	50.2	207	42.4	123	34.1	105	48	656	58.4	195	39.6	134	34.5	116	38.9	107	43	552

Peer-Individual Protective Factor: Religiosity																															
Question	Response	County 2017										County 2019										County 2021									
		6th		8th		10th		12th		Total		6th		8th		10th		12th		Total		6th		8th		10th		12th		Total	
		%	n	%	n	%	n	%	n	%	n	%	n	%	n	%	n	%	n	%	n	%	n	%	n	%	n	%	n	%	n
How often do you attend religious services or activities?	Never	33.7	92	34.9	125	36.4	130	38.8	123	36	470	30.7	103	31.1	128	39.8	117	44.4	136	36	484	36.9	115	36.8	125	41.4	138	44.6	123	39.7	501
	Rarely	30	82	31.8	114	31.7	113	27.4	87	30.3	396	28.7	96	33.1	136	25.5	75	30.1	92	29.6	399	31.4	98	31.5	107	31.5	105	24.6	68	30	378
	1-2 times a month	12.8	35	12.3	44	14.6	52	10.4	33	12.6	164	13.4	45	13.4	55	12.6	37	12.4	38	13	175	12.8	40	11.8	40	11.7	39	17.4	48	13.2	167
	Once a week or more	23.4	64	20.9	75	17.4	62	23.3	74	21.1	275	27.2	91	22.4	92	22.1	65	13.1	40	21.4	288	18.9	59	20	68	15.3	51	13.4	37	17	215

### ATOD Use And Access: Willingness To Use

Question	Response	County 2017										County 2019										County 2021									
		6th		8th		10th		12th		Total		6th		8th		10th		12th		Total		6th		8th		10th		12th		Total	
		%	n	%	n	%	n	%	n	%	n	%	n	%	n	%	n	%	n	%	n	%	n	%	n	%	n	%	n	%	n
How willing are you to try the drugs listed below before you are 21? These are not questions about current or past use of these drugs. ALCOHOL (beer, wine, coolers, hard liquor such as vodka, whiskey, gin, or rum)	I would never try it	68.2	240	38.5	149	23.4	89	16	52	36.7	530	65.9	257	43	182	31.4	94	23.7	75	42.5	608	62	219	38.6	136	31.1	106	23	64	39.7	525
	I probably wouldn't try it	14.5	51	17.8	69	10.8	41	9.5	31	13.3	192	15.1	59	19.6	83	10.4	31	11.4	36	14.6	209	16.7	59	19.9	70	17.9	61	13.3	37	17.1	227
	I'm not sure whether or not I would try it	11.9	42	18.6	72	22.6	86	21.2	69	18.6	269	12.8	50	22	93	23.7	71	18.6	59	19.1	273	13.6	48	23	81	21.1	72	22.7	63	19.9	264
	I would like to try it	3.4	12	12.4	48	27.6	105	31.6	103	18.5	268	5.1	20	11.6	49	20.4	61	28.4	90	15.4	220	5.1	18	13.9	49	23.8	81	28.4	79	17.1	227
	I would use it any chance I got	2	7	12.7	49	15.5	59	21.8	71	12.9	186	1	4	3.8	16	14	42	18	57	8.3	119	2.5	9	4.5	16	6.2	21	12.6	35	6.1	81
How willing are you to try the drugs listed below before you are 21? These are not questions about current or past use of these drugs. MARIJUANA (pot, hash, cannabis, weed)	I would never try it	97.4	341	72.1	279	53.8	204	47.7	156	67.9	980	90.8	354	79	334	55.9	167	51.7	165	71.3	1,020	89	314	73	259	63.9	218	52	145	70.5	936
	I probably wouldn't try it	0.9	3	8.8	34	9.5	36	15.9	52	8.7	125	5.4	21	8.5	36	10	30	11.6	37	8.7	124	4.5	16	9	32	11.1	38	15.4	43	9.7	129
	I'm not sure whether or not I would try it	0.9	3	4.7	18	14	53	11.9	39	7.8	113	2.3	9	7.3	31	10.7	32	14.1	45	8.2	117	4	14	9	32	10.3	35	10.4	29	8.3	110
	I would like to try it	0.3	1	6.5	25	10.6	40	11.6	38	7.2	104	0.8	3	2.6	11	9	27	9.4	30	5	71	0.8	3	3.9	14	10.6	36	10.4	29	6.2	82
	I would use it any chance I got	0.6	2	8	31	12.1	46	12.8	42	8.4	121	0.8	3	2.6	11	14.4	43	13.2	42	6.9	99	1.7	6	5.1	18	4.1	14	11.8	33	5.3	71

### ATOD Use And Access: High Prevalence/Early Initiation Drugs

Question	Response	County 2017										County 2019										County 2021									
		6th		8th		10th		12th		Total		6th		8th		10th		12th		Total		6th		8th		10th		12th		Total	
		%	n	%	n	%	n	%	n	%	n	%	n	%	n	%	n	%	n	%	n	%	n	%	n	%	n	%	n	%	n
How many times in your lifetime have you had beer, wine, or hard liquor?	0 times	79.2	281	56.1	221	36.8	142	25.8	85	49.8	729	81.3	326	60.2	257	45.6	136	32.7	107	56.8	826	79.6	292	62	220	47	163	38.5	109	58	784
	1-2 times	15.5	55	19.3	76	19.7	76	11.9	39	16.8	246	13	52	24.4	104	14.8	44	16.8	55	17.5	255	14.7	54	19.7	70	20.5	71	14.5	41	17.5	236
	3-5 times	2.8	10	10.4	41	12.4	48	12.8	42	9.6	141	4	16	7.5	32	13.4	40	12.2	40	8.8	128	3	11	9.6	34	13	45	13.1	37	9.4	127
	6-9 times	1.4	5	4.8	19	8.8	34	12.8	42	6.8	100	1.2	5	4.9	21	8.7	26	10.7	35	6	87	0.8	3	3.4	12	7.8	27	7.8	22	4.7	64
	10-19 times	0.8	3	3	12	10.6	41	10	33	6.1	89	0.5	2	2.1	9	6	18	10.4	34	4.3	63	1.6	6	2.5	9	6.6	23	7.4	21	4.4	59
	20-39 times	0	0	3.6	14	5.4	21	11.2	37	4.9	72	0	0	0.2	1	4.7	14	6.1	20	2.4	35	0.3	1	1.4	5	2.9	10	8.5	24	3	40
	40 or more times	0.3	1	2.8	11	6.2	24	15.5	51	5.9	87	0	0	0.7	3	6.7	20	11	36	4.1	59	0	0	1.4	5	2.3	8	10.2	29	3.1	42
How many times in the past 30 days have you had beer, wine, or hard liquor?	0 times	96.6	345	83.9	334	69.9	270	60.4	198	78.1	1,147	97	389	90.7	388	78.9	236	68.9	224	85.1	1,237	98.4	365	90.5	323	87.3	303	74.3	211	88.4	1,202
	1-2 times	2.2	8	10.1	40	15.3	59	18.9	62	11.5	169	2.2	9	8.2	35	13	39	17.8	58	9.7	141	1.1	4	7.6	27	8.4	29	16.2	46	7.8	106
	3-5 times	0.6	2	2.5	10	8.3	32	10.4	34	5.3	78	0.5	2	0.9	4	5.4	16	9.8	32	3.7	54	0.3	1	0.8	3	3.5	12	5.3	15	2.3	31
	6-9 times	0.3	1	2	8	2.8	11	5.2	17	2.5	37	0.2	1	0	0	1.7	5	1.5	5	0.8	11	0	0	0.6	2	0.6	2	2.1	6	0.7	10
	10-19 times	0	0	0.5	2	2.6	10	2.1	7	1.3	19	0	0	0	0	0.3	1	1.5	5	0.4	6	0.3	1	0.6	2	0.3	1	1.4	4	0.6	8
	20-39 times	0	0	1	4	0.3	1	1.2	4	0.6	9	0	0	0.2	1	0	0	0	0	0.1	1	0	0	0	0	0	0	0.4	1	0.1	1
	40 or more times	0.3	1	0	0	0.8	3	1.8	6	0.7	10	0	0	0	0	0.7	2	0.3	1	0.2	3	0	0	0	0	0	0	0.4	1	0.1	1



**ATOD Use And Access: High Prevalence/Early Initiation Drugs (continued)**

Question	Response	County 2017										County 2019										County 2021									
		6th		8th		10th		12th		Total		6th		8th		10th		12th		Total		6th		8th		10th		12th		Total	
		%	n	%	n	%	n	%	n	%	n	%	n	%	n	%	n	%	n	%	n	%	n	%	n	%	n	%	n	%	n
How many times in your lifetime have you used marijuana (pot, hash, cannabis, weed)?	0 times	99.1	348	86.9	344	74.5	287	64	210	81.4	1,189	98.5	386	92.2	391	74.8	225	66.6	217	84.5	1,219	96.7	352	90.1	319	84.1	292	72.8	206	86.7	1,169
	1-2 times	0.9	3	4.8	19	7.8	30	11	36	6	88	1.3	5	4	17	6.3	19	9.5	31	5	72	1.4	5	4.5	16	5.5	19	7.1	20	4.5	60
	3-5 times	0	0	2	8	2.6	10	5.5	18	2.5	36	0.3	1	1.7	7	3.3	10	5.5	18	2.5	36	0.5	2	1.1	4	2	7	4.2	12	1.9	25
	6-9 times	0	0	1.5	6	3.4	13	3.4	11	2.1	30	0	0	0.9	4	2	6	2.1	7	1.2	17	0.8	3	1.7	6	1.7	6	2.1	6	1.6	21
	10-19 times	0	0	1.3	5	3.1	12	4.6	15	2.2	32	0	0	0.5	2	1.7	5	2.8	9	1.1	16	0.3	1	0.6	2	1.4	5	2.1	6	1	14
	20-39 times	0	0	1.5	6	2.6	10	1.5	5	1.4	21	0	0	0	0	1.7	5	2.8	9	1	14	0	0	0.6	2	1.2	4	1.8	5	0.8	11
	40 or more times	0	0	2	8	6	23	10.1	33	4.4	64	0	0	0.7	3	10.3	31	10.7	35	4.8	69	0.3	1	1.4	5	4	14	9.9	28	3.6	48
How many times in the past 30 days have you used marijuana (pot, hash, cannabis, weed)?	0 times	100	350	92.6	363	86.1	328	85.3	278	91	1,319	99.7	395	96.5	408	87.3	262	83.2	268	92.5	1,333	99.2	364	95.3	342	92.2	318	84.8	240	93.4	1,264
	1-2 times	0	0	3.1	12	5.8	22	5.8	19	3.7	53	0.3	1	2.4	10	4.3	13	5.6	18	2.9	42	0.3	1	2.2	8	2.6	9	5.3	15	2.4	33
	3-5 times	0	0	2	8	2.4	9	2.1	7	1.7	24	0	0	0.5	2	1	3	2.2	7	0.8	12	0.5	2	0.8	3	1.7	6	1.4	4	1.1	15
	6-9 times	0	0	0.3	1	1.3	5	0.6	2	0.6	8	0	0	0.2	1	0.3	1	2.5	8	0.7	10	0	0	0.8	3	0.6	2	0.4	1	0.4	6
	10-19 times	0	0	1	4	1	4	3.1	10	1.2	18	0	0	0.5	2	1	3	0.6	2	0.5	7	0	0	0	0	0.9	3	1.8	5	0.6	8
	20-39 times	0	0	0.5	2	0.8	3	1.5	5	0.7	10	0	0	0	0	2.3	7	2.2	7	1	14	0	0	0.6	2	0.9	3	1.8	5	0.7	10
	40 or more times	0	0	0.5	2	2.6	10	1.5	5	1.2	17	0	0	0	0	3.7	11	3.7	12	1.6	23	0	0	0.3	1	1.2	4	4.6	13	1.3	18
How many times in your lifetime have you sniffed glue, breathed the contents of an aerosol spray can, or inhaled other gases or sprays in order to get high?	0 times	95.7	337	92.9	365	95.1	367	94.2	307	94.4	1,376	95.5	379	96.3	412	94.4	285	95.1	311	95.4	1,387	95.4	349	94.4	338	95.7	332	95.4	270	95.2	1,289
	1-2 times	3.1	11	4.1	16	1.8	7	3.7	12	3.2	46	2.8	11	2.3	10	3.3	10	2.1	7	2.6	38	1.9	7	3.9	14	2.6	9	2.5	7	2.7	37
	3-5 times	0.6	2	1	4	1	4	0.9	3	0.9	13	0.8	3	0.5	2	0	0	1.8	6	0.8	11	0.8	3	0.6	2	0.6	2	1.4	4	0.8	11
	6-9 times	0.3	1	0.8	3	0.8	3	0.6	2	0.6	9	0.3	1	0	0	0.7	2	0.6	2	0.3	5	0.8	3	0.8	3	0	0	0.4	1	0.5	7
	10-19 times	0	0	0.3	1	0.8	3	0	0	0.3	4	0.5	2	0.5	2	0.3	1	0.3	1	0.4	6	0.3	1	0	0	0	0	0	0	0.1	1
	20-39 times	0	0	0.3	1	0	0	0.6	2	0.2	3	0.3	1	0	0	0	0	0	0	0.1	1	0.3	1	0	0	0.6	2	0.4	1	0.3	4
	40 or more times	0.3	1	0.8	3	0.5	2	0	0	0.4	6	0	0	0.5	2	1.3	4	0	0	0.4	6	0.5	2	0.3	1	0.6	2	0	0	0.4	5
How many times in the past 30 days have you sniffed glue, breathed the contents of an aerosol spray can, or inhaled other gases or sprays in order to get high?	0 times	97.7	344	98	387	99.2	381	98.8	323	98.4	1,435	97	385	98.8	421	98.7	295	99.7	322	98.5	1,423	97.3	359	98.3	352	98.9	344	99.3	281	98.4	1,336
	1-2 times	2.3	8	1.5	6	0.3	1	0.9	3	1.2	18	2	8	0.7	3	0.7	2	0.3	1	1	14	1.6	6	1.1	4	0.6	2	0.4	1	1	13
	3-5 times	0	0	0.3	1	0.5	2	0.3	1	0.3	4	0.8	3	0.2	1	0	0	0	0	0.3	4	0.3	1	0	0	0	0	0	0	0.1	1
	6-9 times	0	0	0.3	1	0	0	0	0	0.1	1	0	0	0	0	0	0	0	0	0	0	0.3	1	0.6	2	0	0	0	0	0.2	3
	10-19 times	0	0	0	0	0	0	0	0	0	0	0.3	1	0	0	0	0	0	0	0.1	1	0.3	1	0	0	0	0	0	0	0.1	1
	20-39 times	0	0	0	0	0	0	0	0	0	0	0	0	0	0	0	0	0	0	0	0	0.3	1	0	0	0.3	1	0.4	1	0.2	3
	40 or more times	0	0	0	0	0	0	0	0	0	0	0	0	0.2	1	0.7	2	0	0	0.2	3	0	0	0	0	0.3	1	0	0	0.1	1

### ATOD Use And Access: High Prevalence/Early Initiation Drugs (continued)

Question	Response	County 2017										County 2019										County 2021									
		6th		8th		10th		12th		Total		6th		8th		10th		12th		Total		6th		8th		10th		12th		Total	
		%	n	%	n	%	n	%	n	%	n	%	n	%	n	%	n	%	n	%	n	%	n	%	n	%	n	%	n	%	n
How many times in your lifetime have you used over-the-counter medicine (cough syrup, cold medicine, etc.) in order to get high?	0 times	97.1	338	96.4	379	96.4	371	96	314	96.5	1,402	96.4	376	97.9	411	94	280	96.6	313	96.4	1,380	98.9	357	98.6	354	96.5	333	97.5	275	97.9	1,319
	1-2 times	1.1	4	1.5	6	1.8	7	2.1	7	1.7	24	1.3	5	1.2	5	3.7	11	2.2	7	2	28	0.6	2	0.6	2	2	7	1.1	3	1	14
	3-5 times	0.3	1	0.3	1	0.8	3	0.3	1	0.4	6	0.8	3	0.5	2	0.7	2	0.9	3	0.7	10	0	0	0.3	1	0.6	2	1.1	3	0.4	6
	6-9 times	0.3	1	1.3	5	0.3	1	0.9	3	0.7	10	0.5	2	0	0	0.3	1	0.3	1	0.3	4	0.6	2	0.3	1	0.3	1	0	0	0.3	4
	10-19 times	0.9	3	0.3	1	0.5	2	0	0	0.4	6	0.3	1	0.2	1	0	0	0	0	0.1	2	0	0	0.3	1	0.6	2	0.4	1	0.3	4
	20-39 times	0.3	1	0	0	0	0	0	0	0.1	1	0.5	2	0.2	1	0	0	0	0	0.2	3	0	0	0	0	0	0	0	0	0	0
	40 or more times	0	0	0.3	1	0.3	1	0.6	2	0.3	4	0.3	1	0	0	1.3	4	0	0	0.3	5	0	0	0	0	0	0	0	0	0	0
How many times in the past 30 days have you used over-the-counter medicine (cough syrup, cold medicine, etc.) in order to get high?	0 times	98	345	99	391	99	379	99.1	324	98.8	1,439	98.7	390	99.3	422	98	293	99.4	322	98.9	1,427	99.2	361	99.2	356	98.6	343	99.3	282	99	1,342
	1-2 times	0.9	3	1	4	0.8	3	0.6	2	0.8	12	1	4	0.7	3	1.3	4	0.6	2	0.9	13	0.5	2	0.3	1	1.4	5	0.4	1	0.7	9
	3-5 times	0.3	1	0	0	0.3	1	0	0	0.1	2	0.3	1	0	0	0.7	2	0	0	0.2	3	0	0	0	0	0	0	0.4	1	0.1	1
	6-9 times	0	0	0	0	0	0	0.3	1	0.1	1	0	0	0	0	0	0	0	0	0	0	0.3	1	0.6	2	0	0	0	0	0.2	3
	10-19 times	0.9	3	0	0	0	0	0	0	0.2	3	0	0	0	0	0	0	0	0	0	0	0	0	0	0	0	0	0	0	0	0
	20-39 times	0	0	0	0	0	0	0	0	0	0	0	0	0	0	0	0	0	0	0	0	0	0	0	0	0	0	0	0	0	0
	40 or more times	0	0	0	0	0	0	0	0	0	0	0	0	0	0	0	0	0	0	0	0	0	0	0	0	0	0	0	0	0	0
Have you ever smoked cigarettes?	Never	94.7	338	80.9	314	72.1	274	61	199	77.5	1,125	95.7	378	88.1	376	75.8	229	69.3	223	83.4	1,206	93	345	85.4	304	82.8	288	73	206	84.2	1,143
	Once or twice	3.4	12	11.6	45	12.4	47	21.5	70	12	174	3.5	14	6.8	29	10.9	33	14.3	46	8.4	122	5.4	20	9	32	11.5	40	12.8	36	9.4	128
	Once in a while but not regularly	1.4	5	3.9	15	8.2	31	8.6	28	5.4	79	0.5	2	2.6	11	4.3	13	9.6	31	3.9	57	0.3	1	3.9	14	2.6	9	7.4	21	3.3	45
	Regularly in the past	0.6	2	2.1	8	3.2	12	4	13	2.4	35	0.3	1	0.7	3	5	15	4.7	15	2.4	34	1.3	5	1.4	5	2.3	8	4.3	12	2.2	30
	Regularly now	0	0	1.5	6	4.2	16	4.9	16	2.6	38	0	0	1.9	8	4	12	2.2	7	1.9	27	0	0	0.3	1	0.9	3	2.5	7	0.8	11
How frequently have you smoked cigarettes during the past 30 days?	Never	99.2	350	92.5	360	87.4	332	86.5	282	91.4	1,324	99.2	391	96	408	89	267	87	281	93.4	1,347	99.2	368	96.3	343	96.8	337	92.6	261	96.5	1,309
	Once or twice	0.6	2	3.9	15	6.3	24	6.7	22	4.4	63	0.5	2	1.6	7	5.7	17	6.2	20	3.2	46	0.3	1	1.4	5	1.7	6	3.9	11	1.7	23
	Once or twice per week	0	0	1.3	5	1.8	7	1.2	4	1.1	16	0.3	1	0.9	4	1.3	4	3.7	12	1.5	21	0.5	2	1.7	6	0.3	1	1.1	3	0.9	12
	About once a day	0.3	1	0.5	2	0.3	1	1.2	4	0.6	8	0	0	0	0	0.7	2	1.5	5	0.5	7	0	0	0	0	0	0	1.1	3	0.2	3
	More than once a day	0	0	1.8	7	4.2	16	4.3	14	2.6	37	0	0	1.4	6	3.3	10	1.5	5	1.5	21	0	0	0.6	2	1.1	4	1.4	4	0.7	10
Have you ever used smokeless tobacco (chew, snuff, plug, dipping tobacco, or chewing tobacco)?	Never	98.3	348	88.1	342	79.4	301	70.3	230	84.3	1,221	97.4	382	94.6	403	84.3	253	80.2	255	90	1,293	97.5	358	96.3	343	94	327	81.6	230	93	1,258
	Once or twice	1.1	4	7.7	30	9	34	13.5	44	7.7	112	2.3	9	3.8	16	6	18	10.1	32	5.2	75	2.2	8	2.2	8	4.3	15	8.2	23	4	54
	Once in a while but not regularly	0.3	1	1.8	7	7.7	29	4.6	15	3.6	52	0.3	1	0.9	4	5.7	17	2.8	9	2.2	31	0	0	0.8	3	0.6	2	5.7	16	1.6	21
	Regularly in the past	0	0	1.3	5	1.8	7	3.4	11	1.6	23	0	0	0.2	1	1.3	4	3.8	12	1.2	17	0.3	1	0.6	2	0.9	3	1.8	5	0.8	11
	Regularly now	0.3	1	1	4	2.1	8	8.3	27	2.8	40	0	0	0.5	2	2.7	8	3.1	10	1.4	20	0	0	0	0	0.3	1	2.8	8	0.7	9
How frequently have you used smokeless tobacco during the past 30 days?	Never	99.4	355	96.4	376	88.4	335	85.9	280	92.7	1,346	99.5	393	98.4	421	93	280	90.1	290	95.7	1,384	99.7	367	98.9	352	98.9	344	92.9	262	97.9	1,325
	Once or twice	0	0	2.1	8	6.9	26	4	13	3.2	47	0.5	2	0.9	4	4	12	5	16	2.4	34	0.3	1	1.1	4	0.9	3	2.8	8	1.2	16
	Once or twice per week	0.3	1	0.8	3	2.4	9	1.5	5	1.2	18	0	0	0.2	1	0.7	2	1.2	4	0.5	7	0	0	0	0	0	0	0.7	2	0.1	2
	About once a day	0	0	0.5	2	0.8	3	2.1	7	0.8	12	0	0	0.5	2	0	0	1.2	4	0.4	6	0	0	0	0	0	0	1.8	5	0.4	5
	More than once a day	0.3	1	0.3	1	1.6	6	6.4	21	2	29	0	0	0	0	2.3	7	2.5	8	1	15	0	0	0	0	0.3	1	1.8	5	0.4	6

### ATOD Use And Access: High Prevalence/Early Initiation Drugs (continued)

Question	Response	County 2017										County 2019										County 2021									
		6th		8th		10th		12th		Total		6th		8th		10th		12th		Total		6th		8th		10th		12th		Total	
		%	n	%	n	%	n	%	n	%	n	%	n	%	n	%	n	%	n	%	n	%	n	%	n	%	n	%	n	%	n
How frequently have you used an electronic vapor product such as:																															
E-cigarettes vapes vape pens e-cigars e-hookahs, hookah pens and mods during the past 30 days?	Never	97.2	345	86.9	338	78.2	297	73.5	239	84.1	1,219	94.4	369	85.6	364	63.5	191	64.1	205	78.6	1,129	93.9	340	81.6	289	77.5	268	65.6	185	80.5	1,082
	Once or twice	2.3	8	9.3	36	14.7	56	17.8	58	10.9	158	4.6	18	8.9	38	13.6	41	12.2	39	9.5	136	4.4	16	11	39	7.8	27	11	31	8.4	113
	Once or twice per week	0.6	2	2.6	10	3.9	15	4.3	14	2.8	41	1	4	1.9	8	5.3	16	6.6	21	3.4	49	0.6	2	0.8	3	2.6	9	4.3	12	1.9	26
	About once a day	0	0	0.5	2	1.6	6	1.2	4	0.8	12	0	0	0.7	3	2.7	8	1.9	6	1.2	17	0	0	1.1	4	2.9	10	2.5	7	1.6	21
	More than once a day	0	0	0.8	3	1.6	6	3.1	10	1.3	19	0	0	2.8	12	15	45	15.3	49	7.4	106	1.1	4	5.4	19	9.2	32	16.7	47	7.6	102
If you used an electronic vapor product such as e-cigarettes, vapes, vape pens, e-cigars, e-hookahs, hookah pens, and mods during the past 12 months, with which substances did you use it?	I did not vape	83.6	300	79	308	70.9	270	64.9	213	74.8	1,091	92.5	346	80.6	336	58.4	174	58.4	187	74	1,043	88.5	300	79.8	276	74	253	61.1	171	76.5	1,000
	Just flavoring	3.6	13	13.8	54	22.8	87	26.2	86	16.5	240	4.5	17	12.5	52	17.8	53	16.9	54	12.5	176	6.5	22	10.1	35	8.2	28	10.7	30	8.8	115
	Nicotine	0	0	3.1	12	6.3	24	9.8	32	4.7	68	1.1	4	7.4	31	26.2	78	31.9	102	15.3	215	2.7	9	9.2	32	19.3	66	27.5	77	14.1	184
	Marijuana or hash oil	0	0	1.5	6	2.6	10	4.6	15	2.1	31	0	0	1.7	7	7.7	23	9.1	29	4.2	59	0.6	2	4.3	15	5	17	8.2	23	4.4	57
	Other substances	0.3	1	0	0	0.5	2	0.6	2	0.3	5	0.3	1	0.5	2	0.3	1	0.9	3	0.5	7	0.3	1	0	0	0	0	0	0	0.1	1
	I don't know	4.5	16	2.8	11	1.8	7	1.5	5	2.7	39	4.3	16	4.3	18	3.7	11	1.3	4	3.5	49	6.5	22	4.6	16	1.5	5	2.5	7	3.8	50

### ATOD Use And Access: Other Drugs

Question	Response	County 2017										County 2019										County 2021										
		6th		8th		10th		12th		Total		6th		8th		10th		12th		Total		6th		8th		10th		12th		Total		
		%	n	%	n	%	n	%	n	%	n	%	n	%	n	%	n	%	n	%	n	%	n	%	n	%	n	%	n	%	n	
How many times in your lifetime have you used cocaine?																																
How many times in your lifetime have you used cocaine?	0 times	100	355	98.5	390	97.1	374	96.7	318	98.1	1,437	99.7	398	99.1	424	98.7	295	94.5	308	98.1	1,425	99.7	364	99.7	357	99.7	347	97.5	277	99.3	1,345	
	1-2 times	0	0	1	4	1.6	6	1.5	5	1	15	0.3	1	0.5	2	1	3	3.7	12	1.2	18	0.3	1	0	0	0.3	1	1.8	5	0.5	7	
	3-5 times	0	0	0	0	0.3	1	0.9	3	0.3	4	0	0	0.2	1	0.3	1	0.9	3	0.3	5	0	0	0.3	1	0	0	0	0	0	0.1	1
	6-9 times	0	0	0.3	1	0.3	1	0	0	0.1	2	0	0	0	0	0	0	0	0	0	0	0	0	0	0	0	0	0	0	0	0	0
	10-19 times	0	0	0	0	0.5	2	0	0	0.1	2	0	0	0.2	1	0	0	0.3	1	0.1	2	0	0	0	0	0	0	0	0	0	0	0
	20-39 times	0	0	0	0	0	0	0	0	0	0	0	0	0	0	0	0	0	0	0	0	0	0	0	0	0	0	0	0	0	0	0
	40 or more times	0	0	0.3	1	0.3	1	0.9	3	0.3	5	0	0	0	0	0	0	0.6	2	0.1	2	0	0	0	0	0	0	0	0.7	2	0.1	2
How many times in the past 30 days have you used cocaine?																																
How many times in the past 30 days have you used cocaine?	0 times	100	353	99.5	394	99	380	99.1	324	99.4	1,451	100	396	99.5	419	100	300	99.7	323	99.8	1,438	100	367	99.7	358	100	348	99.3	282	99.8	1,355	
	1-2 times	0	0	0.5	2	0.8	3	0.3	1	0.4	6	0	0	0.5	2	0	0	0.3	1	0.2	3	0	0	0.3	1	0	0	0.4	1	0.1	2	
	3-5 times	0	0	0	0	0	0	0.3	1	0.1	1	0	0	0	0	0	0	0	0	0	0	0	0	0	0	0	0.4	1	0.1	1		
	6-9 times	0	0	0	0	0	0	0	0	0	0	0	0	0	0	0	0	0	0	0	0	0	0	0	0	0	0	0	0	0	0	
	10-19 times	0	0	0	0	0.3	1	0	0	0.1	1	0	0	0	0	0	0	0	0	0	0	0	0	0	0	0	0	0	0	0	0	
	20-39 times	0	0	0	0	0	0	0	0	0	0	0	0	0	0	0	0	0	0	0	0	0	0	0	0	0	0	0	0	0	0	0
	40 or more times	0	0	0	0	0	0	0.3	1	0.1	1	0	0	0	0	0	0	0	0	0	0	0	0	0	0	0	0	0	0	0	0	

**ATOD Use And Access: Other Drugs (continued)**

Question	Response	County 2017										County 2019										County 2021										
		6th		8th		10th		12th		Total		6th		8th		10th		12th		Total		6th		8th		10th		12th		Total		
		%	n	%	n	%	n	%	n	%	n	%	n	%	n	%	n	%	n	%	n	%	n	%	n	%	n	%	n	%	n	
How many times in your lifetime have you used crack?	0 times	100	354	99	390	99.5	383	99.1	326	99.4	1,453	99.2	396	99.5	425	98.3	294	99.1	323	99.1	1,438	99.2	362	100	358	99.7	344	99.6	282	99.6	1,346	
	1-2 times	0	0	0.5	2	0.3	1	0.6	2	0.3	5	0.5	2	0.2	1	1.3	4	0.3	1	0.6	8	0.8	3	0	0	0	0	0.4	1	0.3	4	
	3-5 times	0	0	0	0	0	0	0	0	0	0	0.3	1	0	0	0.3	1	0.3	1	0.2	3	0	0	0	0	0	0	0	0	0	0	
	6-9 times	0	0	0	0	0.3	1	0	0	0.1	1	0	0	0	0	0	0	0	0	0	0	0	0	0	0	0	0	0	0	0	0	
	10-19 times	0	0	0.3	1	0	0	0	0	0.1	1	0	0	0.2	1	0	0	0	0	0.1	1	0	0	0	0	0	0	0	0	0	0	
	20-39 times	0	0	0	0	0	0	0.3	1	0.1	1	0	0	0	0	0	0	0	0	0	0	0	0	0	0	0.3	1	0	0	0.1	1	
	40 or more times	0	0	0.3	1	0	0	0	0	0.1	1	0	0	0	0	0	0	0.3	1	0.1	1	0	0	0	0	0	0	0	0	0	0	
How many times in the past 30 days have you used crack?	0 times	100	351	99.7	395	99.5	383	99.7	326	99.7	1,455	99.5	391	99.8	424	100	299	99.7	322	99.7	1,436	99.7	365	100	359	99.7	347	99.6	283	99.8	1,354	
	1-2 times	0	0	0.3	1	0.3	1	0.3	1	0.2	3	0.5	2	0.2	1	0	0	0.3	1	0.3	4	0.3	1	0	0	0	0	0.4	1	0.1	2	
	3-5 times	0	0	0	0	0.3	1	0	0	0.1	1	0	0	0	0	0	0	0	0	0	0	0	0	0	0	0	0	0	0	0	0	
	6-9 times	0	0	0	0	0	0	0	0	0	0	0	0	0	0	0	0	0	0	0	0	0	0	0	0	0	0	0	0	0	0	
	10-19 times	0	0	0	0	0	0	0	0	0	0	0	0	0	0	0	0	0	0	0	0	0	0	0	0	0	0	0	0	0	0	
	20-39 times	0	0	0	0	0	0	0	0	0	0	0	0	0	0	0	0	0	0	0	0	0	0	0	0	0	0	0	0	0.1	1	
	40 or more times	0	0	0	0	0	0	0	0	0	0	0	0	0	0	0	0	0	0	0	0	0	0	0	0	0	0	0	0	0	0	
How many times in your lifetime have you used heroin?	0 times	100	354	99	392	99.7	384	99.7	326	99.6	1,456	99.7	395	99.8	423	99	298	99.7	325	99.6	1,441	99.7	362	100	357	99.7	347	99.6	281	99.8	1,347	
	1-2 times	0	0	0.5	2	0	0	0.3	1	0.2	3	0.3	1	0.2	1	0	0	0.3	1	0.2	3	0.3	1	0	0	0	0	0	0	0.1	1	
	3-5 times	0	0	0	0	0	0	0	0	0	0	0	0	0	0	0.3	1	0	0	0.1	1	0	0	0	0	0	0	0	0	0	0	
	6-9 times	0	0	0.3	1	0	0	0	0	0.1	1	0	0	0	0	0.3	1	0	0	0.1	1	0	0	0	0	0	0	0	0	0	0	
	10-19 times	0	0	0	0	0	0	0	0	0	0	0	0	0	0	0	0	0	0	0	0	0	0	0	0	0	0.3	1	0	0	0.1	1
	20-39 times	0	0	0	0	0.3	1	0	0	0.1	1	0	0	0	0	0	0	0	0	0	0	0	0	0	0	0	0	0	0	0	0	
	40 or more times	0	0	0.3	1	0	0	0	0	0.1	1	0	0	0	0	0.3	1	0	0	0.1	1	0	0	0	0	0	0	0	0.4	1	0.1	1
How many times in the past 30 days have you used heroin?	0 times	100	353	99.7	397	99.7	384	100	327	99.9	1,461	100	395	100	424	100	298	100	323	100	1,440	99.7	363	100	358	99.7	347	99.6	282	99.8	1,350	
	1-2 times	0	0	0.3	1	0.3	1	0	0	0.1	2	0	0	0	0	0	0	0	0	0	0	0.3	1	0	0	0	0.4	1	0.1	2		
	3-5 times	0	0	0	0	0	0	0	0	0	0	0	0	0	0	0	0	0	0	0	0	0	0	0	0	0.3	1	0	0	0.1	1	
	6-9 times	0	0	0	0	0	0	0	0	0	0	0	0	0	0	0	0	0	0	0	0	0	0	0	0	0	0	0	0	0	0	
	10-19 times	0	0	0	0	0	0	0	0	0	0	0	0	0	0	0	0	0	0	0	0	0	0	0	0	0	0	0	0	0	0	
	20-39 times	0	0	0	0	0	0	0	0	0	0	0	0	0	0	0	0	0	0	0	0	0	0	0	0	0	0	0	0	0	0	
	40 or more times	0	0	0	0	0	0	0	0	0	0	0	0	0	0	0	0	0	0	0	0	0	0	0	0	0	0	0	0	0	0	

**ATOD Use And Access: Other Drugs (continued)**

Question	Response	County 2017										County 2019										County 2021										
		6th		8th		10th		12th		Total		6th		8th		10th		12th		Total		6th		8th		10th		12th		Total		
		%	n	%	n	%	n	%	n	%	n	%	n	%	n	%	n	%	n	%	n	%	n	%	n	%	n	%	n	%	n	
How many times in your lifetime have you used hallucinogens (acid, LSD, shrooms)?	0 times	100	345	98.5	388	94.3	364	95.1	313	97	1,410	99.5	388	99.3	422	95.3	287	90.8	295	96.6	1,392	100	359	98.3	352	97.7	339	94	267	97.7	1,317	
	1-2 times	0	0	1.3	5	2.6	10	2.4	8	1.6	23	0.3	1	0.7	3	3.7	11	5.5	18	2.3	33	0	0	1.4	5	1.2	4	2.8	8	1.3	17	
	3-5 times	0	0	0	0	2.6	10	1.5	5	1	15	0.3	1	0	0	0.3	1	1.2	4	0.4	6	0	0	0.3	1	0.9	3	1.8	5	0.7	9	
	6-9 times	0	0	0	0	0	0	0.3	1	0.1	1	0	0	0	0	0	0	1.5	5	0.3	5	0	0	0	0	0	0	0.7	2	0.1	2	
	10-19 times	0	0	0	0	0.3	1	0.6	2	0.2	3	0	0	0	0	0	0	0	0	0	0	0	0	0	0	0.3	1	0.7	2	0.2	3	
	20-39 times	0	0	0	0	0	0	0	0	0	0	0	0	0	0	0	0	0.3	1	0.1	1	0	0	0	0	0	0	0	0	0	0	
	40 or more times	0	0	0.3	1	0.3	1	0	0	0.1	2	0	0	0	0	0.7	2	0.6	2	0.3	4	0	0	0	0	0	0	0	0	0	0	
How many times in the past 30 days have you used hallucinogens (acid, LSD, shrooms)?	0 times	100	348	100	396	98.7	377	97.9	321	99.2	1,442	99.5	387	99.8	424	99.3	297	98.1	318	99.2	1,426	100	361	99.4	357	99.7	347	98.9	281	99.6	1,346	
	1-2 times	0	0	0	0	0.8	3	1.8	6	0.6	9	0.5	2	0.2	1	0.7	2	1.9	6	0.8	11	0	0	0.6	2	0	0	1.1	3	0.4	5	
	3-5 times	0	0	0	0	0.5	2	0.3	1	0.2	3	0	0	0	0	0	0	0	0	0	0	0	0	0	0	0.3	1	0	0	0.1	1	
	6-9 times	0	0	0	0	0	0	0	0	0	0	0	0	0	0	0	0	0	0	0	0	0	0	0	0	0	0	0	0	0	0	
	10-19 times	0	0	0	0	0	0	0	0	0	0	0	0	0	0	0	0	0	0	0	0	0	0	0	0	0	0	0	0	0	0	
	20-39 times	0	0	0	0	0	0	0	0	0	0	0	0	0	0	0	0	0	0	0	0	0	0	0	0	0	0	0	0	0	0	
	40 or more times	0	0	0	0	0	0	0	0	0	0	0	0	0	0	0	0	0	0	0	0	0	0	0	0	0	0	0	0	0	0	
How many times in your lifetime have you used methamphetamine (meth, crystal meth, crank)?	0 times	100	348	99.2	393	99.5	382	99.7	327	99.6	1,450	99.7	395	100	428	99.3	299	99.1	323	99.6	1,445	99.4	357	99.2	356	99.4	345	99.6	283	99.4	1,341	
	1-2 times	0	0	0.3	1	0	0	0.3	1	0.1	2	0.3	1	0	0	0.3	1	0.9	3	0.3	5	0.6	2	0.8	3	0	0	0	0	0.4	5	
	3-5 times	0	0	0.3	1	0.5	2	0	0	0.2	3	0	0	0	0	0	0	0	0	0	0	0	0	0	0	0.3	1	0	0	0.1	1	
	6-9 times	0	0	0	0	0	0	0	0	0	0	0	0	0	0	0	0	0	0	0	0	0	0	0	0	0	0	0	0	0		
	10-19 times	0	0	0	0	0	0	0	0	0	0	0	0	0	0	0	0	0	0	0	0	0	0	0	0	0	0	0	0	0	0	
	20-39 times	0	0	0	0	0	0	0	0	0	0	0	0	0	0	0	0	0	0	0	0	0	0	0	0	0	0.3	1	0	0	0.1	1
	40 or more times	0	0	0.3	1	0	0	0	0	0.1	1	0	0	0	0	0.3	1	0	0	0.1	1	0	0	0	0	0	0	0.4	1	0.1	1	
How many times in the past 30 days have you used methamphetamine (meth, crystal meth, crank)?	0 times	100	351	100	397	99.7	379	99.7	325	99.9	1,452	99.7	387	100	424	99.7	297	100	323	99.9	1,431	99.7	361	99.7	358	99.7	347	99.6	283	99.7	1,349	
	1-2 times	0	0	0	0	0	0	0.3	1	0.1	1	0.3	1	0	0	0.3	1	0	0	0.1	2	0.3	1	0.3	1	0	0	0	0	0.1	2	
	3-5 times	0	0	0	0	0.3	1	0	0	0.1	1	0	0	0	0	0	0	0	0	0	0	0	0	0	0	0.3	1	0	0	0.1	1	
	6-9 times	0	0	0	0	0	0	0	0	0	0	0	0	0	0	0	0	0	0	0	0	0	0	0	0	0	0.4	1	0.1	1		
	10-19 times	0	0	0	0	0	0	0	0	0	0	0	0	0	0	0	0	0	0	0	0	0	0	0	0	0	0	0	0	0		
	20-39 times	0	0	0	0	0	0	0	0	0	0	0	0	0	0	0	0	0	0	0	0	0	0	0	0	0	0	0	0	0		
	40 or more times	0	0	0	0	0	0	0	0	0	0	0	0	0	0	0	0	0	0	0	0	0	0	0	0	0	0	0	0	0		

### ATOD Use And Access: Other Drugs (continued)

Question	Response	County 2017										County 2019										County 2021									
		6th		8th		10th		12th		Total		6th		8th		10th		12th		Total		6th		8th		10th		12th		Total	
		%	n	%	n	%	n	%	n	%	n	%	n	%	n	%	n	%	n	%	n	%	n	%	n	%	n	%	n	%	n
How many times in your lifetime have you used Ecstasy or Molly?	0 times	100	342	99.2	388	96.1	370	97.9	320	98.3	1,420	100	386	99.8	425	98.7	293	95.7	312	98.7	1,416	99.7	350	100	354	99.4	345	97.5	276	99.3	1,325
	1-2 times	0	0	0.8	3	2.9	11	1.5	5	1.3	19	0	0	0	0	1	3	2.8	9	0.8	12	0.3	1	0	0	0.6	2	1.4	4	0.5	7
	3-5 times	0	0	0	0	1	4	0.3	1	0.3	5	0	0	0.2	1	0.3	1	0.6	2	0.3	4	0	0	0	0	0	0	0.7	2	0.1	2
	6-9 times	0	0	0	0	0	0	0.3	1	0.1	1	0	0	0	0	0	0	0	0	0	0	0	0	0	0	0	0	0	0	0	0
	10-19 times	0	0	0	0	0	0	0	0	0	0	0	0	0	0	0	0	0.3	1	0.1	1	0	0	0	0	0	0	0.4	1	0.1	1
	20-39 times	0	0	0	0	0	0	0	0	0	0	0	0	0	0	0	0	0.3	1	0.1	1	0	0	0	0	0	0	0	0	0	0
	40 or more times	0	0	0	0	0	0	0	0	0	0	0	0	0	0	0	0	0.3	1	0.1	1	0	0	0	0	0	0	0	0	0	0
How many times in the past 30 days have you used Ecstasy or Molly?	0 times	100	344	100	392	98.7	378	99.4	325	99.5	1,439	100	382	99.8	421	100	298	99.4	321	99.8	1,422	100	354	100	356	100	348	100	284	100	1,342
	1-2 times	0	0	0	0	1	4	0.6	2	0.4	6	0	0	0.2	1	0	0	0.6	2	0.2	3	0	0	0	0	0	0	0	0	0	0
	3-5 times	0	0	0	0	0.3	1	0	0	0.1	1	0	0	0	0	0	0	0	0	0	0	0	0	0	0	0	0	0	0	0	0
	6-9 times	0	0	0	0	0	0	0	0	0	0	0	0	0	0	0	0	0	0	0	0	0	0	0	0	0	0	0	0	0	0
	10-19 times	0	0	0	0	0	0	0	0	0	0	0	0	0	0	0	0	0	0	0	0	0	0	0	0	0	0	0	0	0	0
	20-39 times	0	0	0	0	0	0	0	0	0	0	0	0	0	0	0	0	0	0	0	0	0	0	0	0	0	0	0	0	0	0
	40 or more times	0	0	0	0	0	0	0	0	0	0	0	0	0	0	0	0	0	0	0	0	0	0	0	0	0	0	0	0	0	0
How many times in your lifetime have you used synthetic drugs (man-made drugs such as Bath Salts, K2, Spice, Mr. Smiley, Blaze)?	0 times	98	341	98.5	387	99	381	98.8	325	98.6	1,434	96.4	379	97.4	414	99.3	297	99.1	318	97.9	1,408	96.3	337	96.9	345	98.8	343	98.9	277	97.7	1,302
	1-2 times	1.4	5	1	4	0.3	1	0.9	3	0.9	13	2.3	9	1.6	7	0.7	2	0.9	3	1.5	21	1.7	6	1.4	5	0.6	2	0.4	1	1.1	14
	3-5 times	0.6	2	0.3	1	0.5	2	0.3	1	0.4	6	1	4	0.7	3	0	0	0	0	0.5	7	0.9	3	1.1	4	0.6	2	0.4	1	0.8	10
	6-9 times	0	0	0	0	0	0	0	0	0	0	0	0	0.2	1	0	0	0	0	0.1	1	0.6	2	0	0	0	0	0	0	0.2	2
	10-19 times	0	0	0	0	0	0	0	0	0	0	0.3	1	0	0	0	0	0	0	0.1	1	0.3	1	0	0	0	0	0	0	0.1	1
	20-39 times	0	0	0	0	0	0	0	0	0	0	0	0	0	0	0	0	0	0	0	0	0.3	1	0	0	0	0	0.4	1	0.2	2
	40 or more times	0	0	0.3	1	0.3	1	0	0	0.1	2	0	0	0	0	0	0	0	0	0	0	0	0	0.6	2	0	0	0	0	0.2	2
How many times in the past 30 days have you used synthetic drugs (man-made drugs such as Bath Salts, K2, Spice, Mr. Smiley, Blaze)?	0 times	98.9	344	99.2	392	99.7	383	99.4	325	99.3	1,444	97.9	382	99.3	421	99.7	296	100	322	99.2	1,421	96.9	345	98.6	354	100	348	100	283	98.8	1,330
	1-2 times	0.9	3	0.8	3	0	0	0.6	2	0.6	8	1.5	6	0.2	1	0.3	1	0	0	0.6	8	2.2	8	0.8	3	0	0	0	0	0.8	11
	3-5 times	0.3	1	0	0	0.3	1	0	0	0.1	2	0.5	2	0.5	2	0	0	0	0	0.3	4	0.3	1	0.3	1	0	0	0	0.1	2	
	6-9 times	0	0	0	0	0	0	0	0	0	0	0	0	0	0	0	0	0	0	0	0.3	1	0.3	1	0	0	0	0	0.1	2	
	10-19 times	0	0	0	0	0	0	0	0	0	0	0	0	0	0	0	0	0	0	0	0.3	1	0	0	0	0	0	0	0.1	1	
	20-39 times	0	0	0	0	0	0	0	0	0	0	0	0	0	0	0	0	0	0	0	0	0	0	0	0	0	0	0	0	0	
	40 or more times	0	0	0	0	0	0	0	0	0	0	0	0	0	0	0	0	0	0	0	0	0	0	0	0	0	0	0	0	0	

## ATOD Use And Access: Prescription Drugs

Question	Response	County 2017										County 2019										County 2021										
		6th		8th		10th		12th		Total		6th		8th		10th		12th		Total		6th		8th		10th		12th		Total		
		%	n	%	n	%	n	%	n	%	n	%	n	%	n	%	n	%	n	%	n	%	n	%	n	%	n	%	n	%	n	
How many times in your lifetime have you performance enhancing drugs (such as steroids, human growth hormone) without a doctor telling you to take them?	0 times	99.7	355	99.2	394	99	380	97.9	322	99	1,451	99.7	397	99.5	425	99	297	98.8	322	99.3	1,441	99.2	358	99.4	355	99.4	345	99.3	281	99.3	1,339	
	1-2 times	0.3	1	0.5	2	0.8	3	1.8	6	0.8	12	0.3	1	0.5	2	1	3	0.6	2	0.6	8	0.6	2	0.6	2	0	0	0.4	1	0.4	5	
	3-5 times	0	0	0.3	1	0	0	0	0	0.1	1	0	0	0	0	0	0	0	0	0	0	0	0.3	1	0	0	0.3	1	0.4	1	0.2	3
	6-9 times	0	0	0	0	0	0	0	0	0	0	0	0	0	0	0	0	0	0	0	0	0	0	0	0	0	0	0	0	0	0	0
	10-19 times	0	0	0	0	0.3	1	0	0	0.1	1	0	0	0	0	0	0	0.3	1	0.1	1	0	0	0	0	0	0	0	0	0	0	0
	20-39 times	0	0	0	0	0	0	0	0	0	0	0	0	0	0	0	0	0	0	0	0	0	0	0	0	0	0	0	0	0	0	0
	40 or more times	0	0	0	0	0	0	0.3	1	0.1	1	0	0	0	0	0	0	0.3	1	0.1	1	0	0	0	0	0.3	1	0	0	0.1	1	
How many times in the past 30 days have you used performance enhancing drugs (such as steroids, human growth hormone) without a doctor telling you to take them?	0 times	99.7	351	99.7	395	99.5	384	99.7	326	99.7	1,456	100	395	99.8	424	99.7	297	99.4	322	99.7	1,438	99.5	364	100	359	100	348	99.6	282	99.8	1,353	
	1-2 times	0.3	1	0.3	1	0.5	2	0	0	0.3	4	0	0	0.2	1	0.3	1	0	0	0.1	2	0.3	1	0	0	0	0	0	0	0.1	1	
	3-5 times	0	0	0	0	0	0	0	0	0	0	0	0	0	0	0	0.3	1	0.1	1	0.3	1	0	0	0	0	0.4	1	0.1	2		
	6-9 times	0	0	0	0	0	0	0	0	0	0	0	0	0	0	0	0.3	1	0.1	1	0	0	0	0	0	0	0	0	0	0	0	
	10-19 times	0	0	0	0	0	0	0	0	0	0	0	0	0	0	0	0	0	0	0	0	0	0	0	0	0	0	0	0	0	0	0
	20-39 times	0	0	0	0	0	0	0	0	0	0	0	0	0	0	0	0	0	0	0	0	0	0	0	0	0	0	0	0	0	0	0
	40 or more times	0	0	0	0	0	0	0.3	1	0.1	1	0	0	0	0	0	0	0	0	0	0	0	0	0	0	0	0	0	0	0	0	0
How many times in your lifetime have you used prescription pain relievers without a doctor telling you to take them?	0 times	97.2	341	94.7	376	90.6	349	93	305	93.8	1,371	95.7	379	96.5	410	95	285	92.3	300	95	1,374	95.8	346	96.1	342	96.5	335	94.7	269	95.8	1,292	
	1-2 times	1.4	5	4.3	17	4.4	17	2.7	9	3.3	48	2.5	10	2.4	10	3	9	4	13	2.9	42	3.3	12	2	7	1.7	6	2.5	7	2.4	32	
	3-5 times	0.3	1	0.5	2	2.3	9	2.1	7	1.3	19	1	4	0	0	1.3	4	1.8	6	1	14	0.6	2	1.1	4	0.9	3	1.1	3	0.9	12	
	6-9 times	0	0	0.3	1	1.6	6	0.9	3	0.7	10	0.8	3	0.5	2	0.3	1	0.3	1	0.5	7	0.3	1	0	0	0.3	1	0.4	1	0.2	3	
	10-19 times	0.3	1	0.3	1	0.5	2	0.6	2	0.4	6	0	0	0.5	2	0.3	1	0	0	0.2	3	0	0	0.3	1	0.3	1	1.4	4	0.4	6	
	20-39 times	0.3	1	0	0	0	0	0	0	0.1	1	0	0	0	0	0	0	0.9	3	0.2	3	0	0	0	0	0.3	1	0	0	0.1	1	
	40 or more times	0.6	2	0	0	0.5	2	0.6	2	0.4	6	0	0	0.2	1	0	0	0.6	2	0.2	3	0	0	0.6	2	0	0	0	0	0.1	2	
How many times in the past 30 days have you used prescription pain relievers without a doctor telling you to take them?	0 times	98	345	98.2	391	97.9	374	98.5	322	98.1	1,432	97.7	384	98.8	419	99.3	297	99.4	322	98.8	1,422	97.2	353	99.4	355	99.1	345	98.9	281	98.7	1,334	
	1-2 times	1.4	5	1.8	7	1	4	0.9	3	1.3	19	1.3	5	0.5	2	0.7	2	0.6	2	0.8	11	2.2	8	0.3	1	0.3	1	0.7	2	0.9	12	
	3-5 times	0	0	0	0	0.8	3	0	0	0.2	3	0.5	2	0.2	1	0	0	0	0	0.2	3	0.3	1	0	0	0.6	2	0.4	1	0.3	4	
	6-9 times	0.3	1	0	0	0.3	1	0.6	2	0.3	4	0.5	2	0	0	0	0	0	0	0.1	2	0.3	1	0	0	0	0	0	0	0.1	1	
	10-19 times	0.3	1	0	0	0	0	0	0	0.1	1	0	0	0.2	1	0	0	0	0	0.1	1	0	0	0.3	1	0	0	0	0	0.1	1	
	20-39 times	0	0	0	0	0	0	0	0	0	0	0	0	0	0	0	0	0	0	0	0	0	0	0	0	0	0	0	0	0	0	0
	40 or more times	0	0	0	0	0	0	0	0	0	0	0	0	0.2	1	0	0	0	0	0.1	1	0	0	0	0	0	0	0	0	0	0	0

### ATOD Use And Access: Prescription Drugs (continued)

Question	Response	County 2017										County 2019										County 2021									
		6th		8th		10th		12th		Total		6th		8th		10th		12th		Total		6th		8th		10th		12th		Total	
		%	n	%	n	%	n	%	n	%	n	%	n	%	n	%	n	%	n	%	n	%	n	%	n	%	n	%	n	%	n
How many times in your lifetime have you used prescription tranquilizers without a doctor telling you to take them?	0 times	100	347	99	392	95.3	368	98.2	321	98.1	1,428	99.2	393	98.1	420	95.7	288	92.9	302	96.8	1,403	99.2	351	99.7	357	98.8	343	97.2	275	98.8	1,326
	1-2 times	0	0	0.5	2	2.8	11	0.6	2	1	15	0.3	1	0.5	2	3.3	10	4.3	14	1.9	27	0.8	3	0.3	1	0.6	2	1.1	3	0.7	9
	3-5 times	0	0	0	0	0.3	1	0.6	2	0.2	3	0.3	1	0.7	3	0.7	2	2.2	7	0.9	13	0	0	0	0	0.6	2	1.4	4	0.4	6
	6-9 times	0	0	0.3	1	0.3	1	0	0	0.1	2	0.3	1	0.5	2	0.3	1	0.3	1	0.3	5	0	0	0	0	0	0	0	0	0	0
	10-19 times	0	0	0.3	1	0.3	1	0	0	0.1	2	0	0	0	0	0	0	0	0	0	0	0	0	0	0	0	0	0.4	1	0.1	1
	20-39 times	0	0	0	0	0	0	0.3	1	0.1	1	0	0	0.2	1	0	0	0	0	0.1	1	0	0	0	0	0	0	0	0	0	0
	40 or more times	0	0	0	0	1	4	0.3	1	0.3	5	0	0	0	0	0	0	0.3	1	0.1	1	0	0	0	0	0	0	0	0	0	0
How many times in the past 30 days have you used prescription tranquilizers without a doctor telling you to take them?	0 times	100	350	99.5	394	99.2	381	99.1	324	99.5	1,449	99.7	389	99.1	418	99	296	99.4	322	99.3	1,425	99.7	354	100	359	99.7	347	99.6	283	99.8	1,343
	1-2 times	0	0	0.3	1	0.5	2	0.9	3	0.4	6	0.3	1	0.5	2	0.7	2	0.6	2	0.5	7	0.3	1	0	0	0.3	1	0	0	0.1	2
	3-5 times	0	0	0.3	1	0.3	1	0	0	0.1	2	0	0	0.2	1	0.3	1	0	0	0.1	2	0	0	0	0	0	0.4	1	0.1	1	
	6-9 times	0	0	0	0	0	0	0	0	0	0	0	0	0.2	1	0	0	0	0	0.1	1	0	0	0	0	0	0	0	0	0	0
	10-19 times	0	0	0	0	0	0	0	0	0	0	0	0	0	0	0	0	0	0	0	0	0	0	0	0	0	0	0	0	0	0
	20-39 times	0	0	0	0	0	0	0	0	0	0	0	0	0	0	0	0	0	0	0	0	0	0	0	0	0	0	0	0	0	0
	40 or more times	0	0	0	0	0	0	0	0	0	0	0	0	0	0	0	0	0	0	0	0	0	0	0	0	0	0	0	0	0	0
How many times in your lifetime have you used prescription stimulants without a doctor telling you to take them?	0 times	100	349	99.2	391	93.5	359	94.2	310	96.8	1,409	97.7	384	97.4	414	94.7	284	92.6	300	95.8	1,382	98.3	342	95.5	339	98	339	92.6	262	96.2	1,282
	1-2 times	0	0	0.3	1	4.2	16	2.1	7	1.6	24	2	8	1.2	5	2.7	8	3.4	11	2.2	32	0.9	3	3.4	12	0.9	3	3.5	10	2.1	28
	3-5 times	0	0	0.3	1	0.8	3	1.5	5	0.6	9	0	0	1.2	5	1.7	5	0.9	3	0.9	13	0.6	2	0.6	2	0.9	3	1.4	4	0.8	11
	6-9 times	0	0	0.3	1	0.5	2	0.9	3	0.4	6	0	0	0.2	1	0.7	2	0.9	3	0.4	6	0.3	1	0	0	0	1.1	3	0.3	4	
	10-19 times	0	0	0	0	0	0	0.3	1	0.1	1	0	0	0	0	0	0	1.2	4	0.3	4	0	0	0.6	2	0	0	0.4	1	0.2	3
	20-39 times	0	0	0	0	0	0	0	0	0	0	0.3	1	0	0	0	0	0.3	1	0.1	2	0	0	0	0	0.3	1	0.7	2	0.2	3
	40 or more times	0	0	0	0	1	4	0.9	3	0.5	7	0	0	0	0	0.3	1	0.6	2	0.2	3	0	0	0	0	0	0.4	1	0.1	1	
How many times in the past 30 days have you used prescription stimulants without a doctor telling you to take them?	0 times	100	351	99.5	394	98.4	378	97.9	321	99	1,444	99.5	389	98.1	415	98.7	295	97.2	315	98.4	1,414	99.2	352	98.9	354	99.7	347	98.6	280	99.1	1,333
	1-2 times	0	0	0.5	2	1	4	1.5	5	0.8	11	0.3	1	0.9	4	1	3	2.2	7	1	15	0.6	2	0.8	3	0	0	1.1	3	0.6	8
	3-5 times	0	0	0	0	0	0	0.3	1	0.1	1	0	0	0.7	3	0.3	1	0.3	1	0.3	5	0	0	0	0	0	0.4	1	0.1	1	
	6-9 times	0	0	0	0	0	0	0	0	0	0	0	0	0.2	1	0	0	0	0	0.1	1	0.3	1	0	0	0	0	0	0.1	1	
	10-19 times	0	0	0	0	0.3	1	0.3	1	0.1	2	0	0	0	0	0	0	0	0	0	0	0	0	0.3	1	0.3	1	0	0	0.1	2
	20-39 times	0	0	0	0	0	0	0	0	0	0	0.3	1	0	0	0	0	0	0	0.1	1	0	0	0	0	0	0	0	0	0	0
	40 or more times	0	0	0	0	0.3	1	0	0	0.1	1	0	0	0	0	0	0	0.3	1	0.1	1	0	0	0	0	0	0	0	0	0	0



## ATOD Use And Access: Risky Substance Related Behavior

Question	Response	County 2017										County 2019										County 2021									
		6th		8th		10th		12th		Total		6th		8th		10th		12th		Total		6th		8th		10th		12th		Total	
		%	n	%	n	%	n	%	n	%	n	%	n	%	n	%	n	%	n	%	n	%	n	%	n	%	n	%	n	%	n
How many times have you had five or more alcoholic drinks in a row?	None	98.3	344	92.3	359	86.8	330	78.2	255	89.1	1,288	97.4	380	97.6	413	89.3	268	85	272	93	1,333	99.2	366	96.3	343	94.2	325	89.4	254	95.1	1,288
	Once	0.6	2	4.1	16	6.1	23	11.7	38	5.5	79	1.5	6	1.4	6	5	15	6.3	20	3.3	47	0.5	2	1.7	6	2.6	9	5.3	15	2.4	32
	Twice	0.6	2	2.1	8	3.2	12	5.2	17	2.7	39	0.3	1	0.5	2	2.7	8	5	16	1.9	27	0.3	1	0.6	2	2	7	3.9	11	1.6	21
	3-5 times	0.3	1	1	4	1.6	6	2.8	9	1.4	20	0.8	3	0.2	1	2	6	2.5	8	1.3	18	0	0	1.4	5	0.6	2	1.1	3	0.7	10
	6-9 times	0	0	0.3	1	1.1	4	0.6	2	0.5	7	0	0	0	0	0	0	0	0	0	0	0	0	0	0	0.3	1	0.4	1	0.1	2
	10 or more times	0.3	1	0.3	1	1.3	5	1.5	5	0.8	12	0	0	0.2	1	1	3	1.3	4	0.6	8	0	0	0	0	0.3	1	0	0	0.1	1
How often have you:																															
Driven a motor vehicle while or shortly after drinking? (Please Note: In 2021 the questions about driving after drinking or having used alcohol were only asked of those that had used alcohol. In order to make all years of data as comparable as possible, those students in 2021 answering that they had never used the substance in question were added to the driving questions results. Because it can not be determined if the student would have marked "I do not drive" or "Never", those categories have been combined across all years.)	I don't drive / Never	100	219	96.5	279	96.6	284	87.7	228	95.1	1,010	98.9	258	97.3	284	98.1	202	95.1	214	97.4	958	99.7	340	99	307	99.7	287	96.1	219	98.8	1,153
	Before, but not in the past year	0	0	1	3	1	3	5	13	1.8	19	0.4	1	1	3	1	2	2.2	5	1.1	11	0.3	1	1	3	0	0	2.2	5	0.8	9
	About once or twice a year	0	0	1.4	4	1.4	4	5.8	15	2.2	23	0.4	1	0.7	2	0	0	0.9	2	0.5	5	0	0	0	0	0.3	1	0.4	1	0.2	2
	About once or twice a month	0	0	0.3	1	0	0	0.8	2	0.3	3	0.4	1	0.7	2	0.5	1	1.3	3	0.7	7	0	0	0	0	0	0	1.3	3	0.3	3
	About once or twice a week	0	0	0	0	0.3	1	0.4	1	0.2	2	0	0	0	0	0	0	0	0	0	0	0	0	0	0	0	0	0	0	0	0
	Almost every day	0	0	0.7	2	0.7	2	0.4	1	0.5	5	0	0	0.3	1	0.5	1	0.4	1	0.3	3	0	0	0	0	0	0	0	0	0	0
How often have you:																															
Driven a motor vehicle while or shortly after using marijuana (pot, hash, cannabis, weed)? (Please Note: In 2021 the questions about driving after having used marijuana were only asked of those that had used marijuana. In order to make all years of data as comparable as possible, those students in 2021 answering that they had never used the substance in question were added to the driving questions results. Because it can not be determined if the student would have marked "I do not drive" or "Never", those categories have been combined across all years.)	I don't drive / Never	100	217	96.9	280	95.9	281	90.1	236	95.6	1,014	99.6	254	98.3	287	97.1	201	91.5	205	96.8	947	99.7	362	100	346	99.4	325	93.3	236	98.4	1,269
	Before, but not in the past year	0	0	1	3	2	6	4.2	11	1.9	20	0	0	0.7	2	1.4	3	2.7	6	1.1	11	0	0	0	0	0	0	0	0		
	About once or twice a year	0	0	1.4	4	1.4	4	1.9	5	1.2	13	0.4	1	0.3	1	1	2	2.2	5	0.9	9	0	0	0	0	0.3	1	2	5	0.5	6
	About once or twice a month	0	0	0	0	0.3	1	1.5	4	0.5	5	0	0	0	0	0.5	1	1.3	3	0.4	4	0	0	0	0	0	0	1.6	4	0.3	4
	About once or twice a week	0	0	0.3	1	0	0	1.1	3	0.4	4	0	0	0.3	1	0	0	0.4	1	0.2	2	0.3	1	0	0	0.3	1	1.2	3	0.4	5
	Almost every day	0	0	0.3	1	0.3	1	1.1	3	0.5	5	0	0	0.3	1	0	0	1.8	4	0.5	5	0	0	0	0	0	0	2	5	0.4	5

## Antisocial Behavior: Gambling

Question	Response	County 2017										County 2019										County 2021									
		6th		8th		10th		12th		Total		6th		8th		10th		12th		Total		6th		8th		10th		12th		Total	
		%	n	%	n	%	n	%	n	%	n	%	n	%	n	%	n	%	n	%	n	%	n	%	n	%	n	%	n	%	n
During the past 12 months, how often have you bet/gambled, even casually, for money or valuables in the following ways:																															
Table games like poker or other card games, dice, backgammon, or dominoes	Not at all	94.5	224	87	255	84.6	252	85.9	225	87.7	956	92.2	260	89.1	271	87.9	189	87.6	204	89.4	924	89.7	218	90.9	219	89.5	213	90.6	174	90.2	824
	Less than once a month	3.4	8	8.5	25	10.7	32	8.8	23	8.1	88	3.2	9	7.9	24	7.4	16	10.3	24	7.1	73	4.9	12	4.6	11	9.7	23	6.8	13	6.5	59
	1 to 3 times a month	0.8	2	1.7	5	2.7	8	3.8	10	2.3	25	3.2	9	2.3	7	1.9	4	1.7	4	2.3	24	2.1	5	2.5	6	0.4	1	2.1	4	1.8	16
	More than 3 times a month	1.3	3	2.7	8	2	6	1.5	4	1.9	21	1.4	4	0.7	2	2.8	6	0.4	1	1.3	13	3.3	8	2.1	5	0.4	1	0.5	1	1.6	15
During the past 12 months, how often have you bet/gambled, even casually, for money or valuables in the following ways:																															
Lottery (scratch cards, numbers, etc.)	Not at all	87.8	208	74.1	217	77.5	231	69	180	76.8	836	83	235	83.2	253	83.6	179	80.2	186	82.6	853	80.2	194	76.7	184	81.9	194	77.6	149	79.1	721
	Less than once a month	8.9	21	19.8	58	18.5	55	17.2	45	16.4	179	12	34	11.5	35	12.6	27	13.8	32	12.4	128	12.4	30	14.6	35	13.1	31	16.1	31	13.9	127
	1 to 3 times a month	1.3	3	4.8	14	2.3	7	10	26	4.6	50	2.8	8	4.3	13	2.8	6	5.2	12	3.8	39	5.4	13	6.7	16	3.8	9	5.2	10	5.3	48
	More than 3 times a month	2.1	5	1.4	4	1.7	5	3.8	10	2.2	24	2.1	6	1	3	0.9	2	0.9	2	1.3	13	2.1	5	2.1	5	1.3	3	1	2	1.6	15
During the past 12 months, how often have you bet/gambled, even casually, for money or valuables in the following ways:																															
Sporting events or sports pools	Not at all	92.3	216	79.7	232	82.1	243	85.5	219	84.5	910	86	239	83.5	253	84.6	181	88.3	204	85.5	877	87.8	209	88.8	214	88.2	210	87.4	167	88.1	800
	Less than once a month	3.8	9	12	35	9.5	28	7.4	19	8.4	91	5.8	16	11.6	35	6.5	14	6.9	16	7.9	81	6.3	15	7.5	18	8.4	20	8.4	16	7.6	69
	1 to 3 times a month	1.3	3	4.1	12	4.1	12	3.1	8	3.2	35	3.2	9	2.6	8	4.2	9	2.6	6	3.1	32	3.4	8	0.4	1	2.1	5	3.7	7	2.3	21
	More than 3 times a month	2.6	6	4.1	12	4.4	13	3.9	10	3.8	41	5	14	2.3	7	4.7	10	2.2	5	3.5	36	2.5	6	3.3	8	1.3	3	0.5	1	2	18
During the past 12 months, how often have you bet/gambled, even casually, for money or valuables in the following ways:																															
Online (Internet) gambling	Not at all	98.3	226	97.3	283	92.9	273	95	247	95.7	1,029	96.8	270	97	295	96.3	206	96.1	222	96.6	993	94.2	226	96.7	232	97.9	233	94.8	182	95.9	873
	Less than once a month	0	0	2.1	6	4.1	12	1.5	4	2	22	0.7	2	2.3	7	0.9	2	1.7	4	1.5	15	2.1	5	1.7	4	1.7	4	3.6	7	2.2	20
	1 to 3 times a month	0.4	1	0.3	1	1.4	4	1.9	5	1	11	1.1	3	0.3	1	0.9	2	1.3	3	0.9	9	1.3	3	0.4	1	0.4	1	0.5	1	0.7	6
	More than 3 times a month	1.3	3	0.3	1	1.7	5	1.5	4	1.2	13	1.4	4	0.3	1	1.9	4	0.9	2	1.1	11	2.5	6	1.3	3	0	0	1	2	1.2	11
During the past 12 months, how often have you bet/gambled, even casually, for money or valuables in the following ways:																															
Personal skill games (such as pool, darts, coin tossing, video games)	Not at all	90	208	80.1	234	78.5	234	87	228	83.5	904	78.1	217	78.8	238	79.3	169	85.7	197	80.3	821	80	192	80.8	194	84.5	201	87.5	168	83	755
	Less than once a month	4.3	10	12	35	11.7	35	6.1	16	8.9	96	7.9	22	10.9	33	10.8	23	9.6	22	9.8	100	7.1	17	10	24	10.1	24	6.3	12	8.5	77
	1 to 3 times a month	1.7	4	3.1	9	5.4	16	3.4	9	3.5	38	3.6	10	5	15	2.3	5	2.2	5	3.4	35	5	12	4.6	11	2.9	7	4.7	9	4.3	39
	More than 3 times a month	3.9	9	4.8	14	4.4	13	3.4	9	4.2	45	10.4	29	5.3	16	7.5	16	2.6	6	6.5	67	7.9	19	4.6	11	2.5	6	1.6	3	4.3	39
During the past 12 months, how often have you bet/gambled, even casually, for money or valuables in the following ways:																															
Bet/gambled in some other way	Not at all	95.6	219	88.4	259	85.9	255	84	220	88.2	953	93.5	261	87.1	263	87.8	187	87.8	202	89.2	913	89.9	214	89.2	214	87.7	207	91.6	175	89.5	810
	Less than once a month	3.1	7	7.2	21	8.8	26	9.5	25	7.3	79	3.9	11	8.9	27	7	15	7.8	18	6.9	71	5.5	13	7.1	17	9.7	23	5.2	10	7	63
	1 to 3 times a month	0.4	1	1.7	5	2.4	7	5	13	2.4	26	2.2	6	2	6	2.3	5	2.6	6	2.2	23	2.1	5	1.7	4	1.7	4	2.6	5	2	18
	More than 3 times a month	0.9	2	2.7	8	3	9	1.5	4	2.1	23	0.4	1	2	6	2.8	6	1.7	4	1.7	17	2.5	6	2.1	5	0.8	2	0.5	1	1.5	14

### Antisocial Behavior: Gambling (continued)

Question	Response	County 2017										County 2019										County 2021									
		6th		8th		10th		12th		Total		6th		8th		10th		12th		Total		6th		8th		10th		12th		Total	
		%	n	%	n	%	n	%	n	%	n	%	n	%	n	%	n	%	n	%	n	%	n	%	n	%	n	%	n	%	n
How many times (if any) have you, in your lifetime bet/gambled for money or anything of value?	0	80.1	185	59	174	54.5	163	51.9	135	60.6	657	82	228	70.1	213	61.2	131	59.2	138	69	710	75.9	183	71.5	173	59.1	140	60.7	116	67.2	612
	1-2	14.3	33	19.3	57	16.7	50	19.6	51	17.6	191	11.2	31	16.1	49	16.4	35	18	42	15.3	157	13.7	33	11.6	28	18.1	43	17.8	34	15.1	138
	3-5	3	7	9.5	28	12	36	11.5	30	9.3	101	4.7	13	7.2	22	7.9	17	9.4	22	7.2	74	3.3	8	5.8	14	8.9	21	7.3	14	6.3	57
	6-9	1.3	3	2.7	8	6	18	5.4	14	4	43	1.4	4	2	6	2.3	5	4.7	11	2.5	26	2.9	7	3.7	9	4.6	11	4.7	9	4	36
	10-19	0.9	2	3.7	11	3.7	11	5.8	15	3.6	39	0.4	1	2.3	7	7	15	3.9	9	3.1	32	1.2	3	2.5	6	4.6	11	3.1	6	2.9	26
	20-39	0	0	1	3	4	12	1.5	4	1.8	19	0.4	1	1	3	1.9	4	1.7	4	1.2	12	1.7	4	2.1	5	1.3	3	2.1	4	1.8	16
	40 or more	0.4	1	4.7	14	3	9	4.2	11	3.2	35	0	0	1.3	4	3.3	7	3	7	1.7	18	1.2	3	2.9	7	3.4	8	4.2	8	2.9	26
In the past 30 days, have you bet/gambled for money or anything of value?	Yes	3.1	7	12.2	36	13.4	40	13.4	35	10.9	118	4.3	12	8.6	26	8.5	18	6.4	15	6.9	71	5	12	6.6	16	9.2	22	7.9	15	7.1	65
	No	96.9	218	87.8	258	86.6	259	86.6	226	89.1	961	95.7	264	91.4	278	91.5	194	93.6	218	93.1	954	95	229	93.4	226	90.8	216	92.1	176	92.9	847
Have you ever felt the need to:																															
Bet more and more money?	Yes	1.3	3	5.1	15	6.1	18	5.4	14	4.6	50	2.2	6	4.3	13	5.2	11	5.2	12	4.1	42	2.9	7	2.5	6	3	7	1	2	2.4	22
	No	98.7	226	94.9	278	93.9	279	94.6	247	95.4	1,030	97.8	271	95.7	292	94.8	201	94.8	218	95.9	982	97.1	236	97.5	236	97	230	99	189	97.6	891
Have you ever felt the need to:																															
Lie to important people (such as your family/ friends) about how much you gamble?	Yes	1.3	3	3.8	11	2	6	1.5	4	2.2	24	2.5	7	2.6	8	3.3	7	1.3	3	2.5	25	3.3	8	0.4	1	0.8	2	1.6	3	1.5	14
	No	98.7	223	96.2	281	98	290	98.5	257	97.8	1,051	97.5	269	97.4	296	96.7	204	98.7	226	97.5	995	96.7	233	99.6	241	99.2	235	98.4	188	98.5	897

## Antisocial Behavior: Other Antisocial Behavior

Question	Response	County 2017										County 2019										County 2021									
		6th		8th		10th		12th		Total		6th		8th		10th		12th		Total		6th		8th		10th		12th		Total	
		%	n	%	n	%	n	%	n	%	n	%	n	%	n	%	n	%	n	%	n	%	n	%	n	%	n	%	n	%	n
How many times in the past 12 months have you:																															
Attacked someone with the idea of seriously hurting them?	0 times	94.7	230	89.6	267	93.8	287	95.5	254	93.3	1,038	93.6	262	96.7	294	94.1	209	95.2	218	95	983	90.5	219	91.8	223	93.7	224	97	194	93.1	860
	1 or 2 times	3.7	9	7.7	23	4.2	13	3	8	4.8	53	5.7	16	2.6	8	4.1	9	3.5	8	4	41	7	17	6.2	15	5.9	14	2	4	5.4	50
	3 to 5 times	1.6	4	0.3	1	1	3	1.1	3	1	11	0.4	1	0.7	2	1.4	3	0.9	2	0.8	8	0	0	0.8	2	0	0	0.5	1	0.3	3
	6 to 9 times	0	0	1	3	0.7	2	0.4	1	0.5	6	0	0	0	0	0	0	0.4	1	0.1	1	0.8	2	0	0	0.4	1	0.5	1	0.4	4
	10 to 19 times	0	0	0.7	2	0.3	1	0	0	0.3	3	0	0	0	0	0	0	0	0	0	0	0.4	1	0.4	1	0	0	0	0	0.2	2
	20 to 39 times	0	0	0	0	0	0	0	0	0	0	0	0	0	0	0	0.5	1	0	0	0.1	1	0.4	1	0	0	0	0	0	0.1	1
	40 or more times	0	0	0.7	2	0	0	0	0	0.2	2	0.4	1	0	0	0	0	0	0	0.1	1	0.8	2	0.8	2	0	0	0	0	0.4	4
How many times in the past 12 months have you:																															
Been arrested?	0 times	99.6	241	96	286	96.7	294	97.4	260	97.3	1,081	100	281	97.7	296	99.1	220	95.7	220	98.2	1,017	96.7	233	99.2	242	98.3	235	99	197	98.3	907
	1 or 2 times	0.4	1	2.7	8	3	9	2.6	7	2.3	25	0	0	1.7	5	0.9	2	3.9	9	1.5	16	2.1	5	0.4	1	0.4	1	1	2	1	9
	3 to 5 times	0	0	0.7	2	0.3	1	0	0	0.3	3	0	0	0.3	1	0	0	0	0	0.1	1	0.8	2	0.4	1	0.8	2	0	0	0.5	5
	6 to 9 times	0	0	0	0	0	0	0	0	0	0	0	0	0	0	0	0	0	0	0	0	0	0	0	0	0	0	0	0	0	0
	10 to 19 times	0	0	0	0	0	0	0	0	0	0	0	0	0.3	1	0	0	0.4	1	0.2	2	0.4	1	0	0	0	0	0	0	0.1	1
	20 to 39 times	0	0	0	0	0	0	0	0	0	0	0	0	0	0	0	0	0	0	0	0	0	0	0	0	0	0	0	0	0	0
	40 or more times	0	0	0.7	2	0	0	0	0	0.2	2	0	0	0	0	0	0	0	0	0	0	0	0	0	0	0.4	1	0	0	0.1	1
How many times in the past 12 months have you:																															
Been drunk or high at school?	0 times	100	242	92.9	274	90.4	274	92.4	244	93.7	1,034	98.6	277	97.4	297	89.6	199	88.6	203	94.1	976	99.2	237	94.3	230	92.5	221	89.5	179	94	867
	1 or 2 times	0	0	3.1	9	4.6	14	2.7	7	2.7	30	1.4	4	1.3	4	5	11	4.8	11	2.9	30	0.4	1	3.7	9	3.8	9	4	8	2.9	27
	3 to 5 times	0	0	1	3	1.7	5	1.1	3	1	11	0	0	0.7	2	2.3	5	1.3	3	1	10	0	0	0.4	1	0.8	2	1.5	3	0.7	6
	6 to 9 times	0	0	1.4	4	1	3	0.4	1	0.7	8	0	0	0	0	0.5	1	1.3	3	0.4	4	0.4	1	0.8	2	1.7	4	1.5	3	1.1	10
	10 to 19 times	0	0	0.7	2	0	0	0.4	1	0.3	3	0	0	0.3	1	0.9	2	0.9	2	0.5	5	0	0	0.4	1	0.4	1	0	0	0.2	2
	20 to 39 times	0	0	0	0	0.3	1	1.5	4	0.5	5	0	0	0.3	1	0.5	1	1.3	3	0.5	5	0	0	0.4	1	0	0	1.5	3	0.4	4
	40 or more times	0	0	1	3	2	6	1.5	4	1.2	13	0	0	0	0	1.4	3	1.7	4	0.7	7	0	0	0	0	0.8	2	2	4	0.7	6
How many times in the past 12 months have you:																															
Been suspended from school?	0 times	97.1	235	91.9	273	93	281	95.8	254	94.3	1,043	97.9	274	93.1	282	92.3	204	94.3	215	94.5	975	95.4	229	94.7	230	93.7	223	95.5	191	94.8	873
	1 or 2 times	2.1	5	5.1	15	6	18	2.6	7	4.1	45	1.4	4	5.9	18	7.2	16	4.4	10	4.7	48	3.8	9	4.9	12	5	12	4	8	4.5	41
	3 to 5 times	0	0	1.7	5	0	0	1.1	3	0.7	8	0.4	1	0.3	1	0.5	1	1.3	3	0.6	6	0.4	1	0.4	1	0.8	2	0.5	1	0.5	5
	6 to 9 times	0.4	1	0.7	2	1	3	0.4	1	0.6	7	0.4	1	0.3	1	0	0	0	0	0.2	2	0.4	1	0	0	0.4	1	0	0	0.2	2
	10 to 19 times	0	0	0	0	0	0	0	0	0	0	0	0	0.3	1	0	0	0	0	0.1	1	0	0	0	0	0	0	0	0	0	0
	20 to 39 times	0	0	0	0	0	0	0	0	0	0	0	0	0	0	0	0	0	0	0	0	0	0	0	0	0	0	0	0	0	0
	40 or more times	0.4	1	0.7	2	0	0	0	0	0.3	3	0	0	0	0	0	0	0	0	0	0	0	0	0	0	0	0	0	0	0	0

Antisocial Behavior: Other Antisocial Behavior (continued)																															
Question	Response	County 2017										County 2019										County 2021									
		6th		8th		10th		12th		Total		6th		8th		10th		12th		Total		6th		8th		10th		12th		Total	
		%	n	%	n	%	n	%	n	%	n	%	n	%	n	%	n	%	n	%	n	%	n	%	n	%	n	%	n	%	n
How many times in the past 12 months have you:																															
Sold illegal drugs?	0 times	100	241	96.3	285	94.7	284	96.2	255	96.6	1,065	100	277	98.7	301	97.3	216	94.7	216	97.9	1,010	99.6	239	99.6	240	99.2	236	96	191	98.7	906
	1 or 2 times	0	0	2	6	2.7	8	1.1	3	1.5	17	0	0	0	0	0.5	1	1.8	4	0.5	5	0	0	0.4	1	0	0	1	2	0.3	3
	3 to 5 times	0	0	1	3	0.3	1	0.8	2	0.5	6	0	0	0	0	0	0	1.3	3	0.3	3	0	0	0	0	0	0	0.5	1	0.1	1
	6 to 9 times	0	0	0	0	0.3	1	0.8	2	0.3	3	0	0	1	3	0.9	2	0.4	1	0.6	6	0.4	1	0	0	0.4	1	0.5	1	0.3	3
	10 to 19 times	0	0	0	0	0.7	2	0.4	1	0.3	3	0	0	0	0	0.5	1	0.4	1	0.2	2	0	0	0	0	0	0.5	1	0.1	1	
	20 to 39 times	0	0	0	0	0	0	0	0	0	0	0	0	0	0	0.5	1	0	0	0.1	1	0	0	0	0	0.4	1	0	0	0.1	1
	40 or more times	0	0	0.7	2	1.3	4	0.8	2	0.7	8	0	0	0.3	1	0.5	1	1.3	3	0.5	5	0	0	0	0	0	0	1.5	3	0.3	3

School Climate And Safety: Bullying And Internet Safety																															
Question	Response	County 2017										County 2019										County 2021									
		6th		8th		10th		12th		Total		6th		8th		10th		12th		Total		6th		8th		10th		12th		Total	
		%	n	%	n	%	n	%	n	%	n	%	n	%	n	%	n	%	n	%	n	%	n	%	n	%	n	%	n	%	n
During the past 12 months, have you been bullied through texting and/or social media?	NO!	65	158	53.4	167	46.8	141	53.2	142	54.1	608	63	177	52.9	162	47.4	100	54.2	128	54.8	567	51.8	129	39.3	94	46.2	110	55	111	47.8	444
	no	22.2	54	23	72	28.2	85	28.8	77	25.6	288	18.5	52	26.5	81	30.3	64	22.9	54	24.3	251	25.7	64	31.4	75	34	81	29.2	59	30.1	279
	yes	7.4	18	15.7	49	18.6	56	11.2	30	13.6	153	13.2	37	14.7	45	15.6	33	16.1	38	14.8	153	15.3	38	20.9	50	16	38	10.4	21	15.8	147
	YES!	5.3	13	8	25	6.3	19	6.7	18	6.7	75	5.3	15	5.9	18	6.6	14	6.8	16	6.1	63	7.2	18	8.4	20	3.8	9	5.4	11	6.3	58
Have you stayed home from school this year because you were worried about being bullied?	NO!	80.2	194	71.5	223	68.6	208	66.4	178	71.4	803	76.2	214	68	210	60.6	129	69.5	164	69	717	61.2	153	54.6	131	60.5	144	64.9	131	60.1	559
	no	15.3	37	21.8	68	22.8	69	28	75	22.1	249	18.5	52	26.5	82	32.9	70	22.5	53	24.7	257	32	80	34.6	83	35.7	85	29.7	60	33.1	308
	yes	2.9	7	3.2	10	5.6	17	3.7	10	3.9	44	3.2	9	3.9	12	2.3	5	5.1	12	3.7	38	3.6	9	8.3	20	2.1	5	2.5	5	4.2	39
	YES!	1.7	4	3.5	11	3	9	1.9	5	2.6	29	2.1	6	1.6	5	4.2	9	3	7	2.6	27	3.2	8	2.5	6	1.7	4	3	6	2.6	24
Do adults at your school stop bullying when they see/hear it or when a student tells them about it?	NO!	8.1	19	23.3	73	22.1	66	24.6	66	20.1	224	16.1	45	18.4	56	26.5	56	26.7	63	21.4	220	10.6	25	11.6	27	15.1	35	22.1	44	14.6	131
	no	11.4	27	24.3	76	29.2	87	29.5	79	24.1	269	15.4	43	23.4	71	26.1	55	25.4	60	22.2	229	14	33	24	56	30.6	71	30.2	60	24.5	220
	yes	30.9	73	31.6	99	35.6	106	37.3	100	33.9	378	25.4	71	35.5	108	31.3	66	36.4	86	32.1	331	34.9	82	43.3	101	38.4	89	34.7	69	37.9	341
	YES!	49.6	117	20.8	65	13.1	39	8.6	23	21.9	244	43	120	22.7	69	16.1	34	11.4	27	24.3	250	40.4	95	21	49	15.9	37	13.1	26	23	207
Please state whether you have been bullied during the past 12 months.	No	63.3	150	57.5	180	64.1	193	71	191	63.7	714	63.5	179	60.6	186	67.1	143	66.9	158	64.2	666	59.4	148	58.4	139	70.3	166	70.1	141	64.3	594
	Yes, very rarely	16.9	40	16.9	53	10.6	32	12.6	34	14.2	159	12.8	36	16	49	12.7	27	11.9	28	13.5	140	19.3	48	17.6	42	16.9	40	13.9	28	17.1	158
	Yes, now and then	11	26	13.4	42	15.6	47	10.4	28	12.8	143	13.5	38	13.4	41	13.1	28	13.6	32	13.4	139	14.1	35	13.4	32	5.9	14	7	14	10.3	95
	Yes, several times per month	1.7	4	4.8	15	3.3	10	1.9	5	3	34	4.6	13	3.6	11	2.3	5	3.4	8	3.6	37	3.6	9	2.5	6	3.4	8	6.5	13	3.9	36
	Yes, several times per week	2.5	6	2.2	7	2.3	7	1.9	5	2.2	25	1.4	4	2	6	1.4	3	3.4	8	2	21	1.6	4	3.8	9	1.7	4	0.5	1	1.9	18
	Yes, almost daily	4.6	11	5.1	16	4	12	2.2	6	4	45	4.3	12	4.6	14	3.3	7	0.8	2	3.4	35	2	5	4.2	10	1.7	4	2	4	2.5	23

### School Climate And Safety: Bullying And Internet Safety (continued)

Question	Response	County 2017										County 2019										County 2021									
		6th		8th		10th		12th		Total		6th		8th		10th		12th		Total		6th		8th		10th		12th		Total	
		%	n	%	n	%	n	%	n	%	n	%	n	%	n	%	n	%	n	%	n	%	n	%	n	%	n	%	n	%	n
If you have been bullied in any way in the past 12 months, where were you bullied? (Please note that in the 2021 PAYS, if a student marked that they had not been bullied in the past year to the question Please state whether you have been bullied during the past 12 months. they were coded as I was not bullied for this question.)	I was not bullied	62.1	154	56.8	179	64	194	71.7	193	63.4	720	62.8	174	63	191	66.3	138	67.1	155	64.6	658	63.5	158	61.8	147	72.8	171	71.6	144	67.2	620
	On school property	27.7	69	31.1	98	29	88	20.1	54	27.2	309	25.3	70	30	91	30.8	64	28.6	66	28.6	291	23.7	59	29	69	20.4	48	19.4	39	23.3	215
	At a school-sponsored event	2.8	7	6.7	21	6.3	19	5.9	16	5.6	63	5.1	14	6.3	19	7.7	16	9.1	21	6.9	70	1.6	4	5	12	4.3	10	2	4	3.3	30
	While going to or from school	8.5	21	8.3	26	7.9	24	4.5	12	7.3	83	13.7	38	8.3	25	5.8	12	3	7	8	82	8	20	8.4	20	2.6	6	4.5	9	6	55
	In the community	7.7	19	10.8	34	7.6	23	7.1	19	8.4	95	8.3	23	10.6	32	9.1	19	6.5	15	8.7	89	10	25	11.8	28	6.8	16	8	16	9.2	85
	At home	5.2	13	11.7	37	11.6	35	8.2	22	9.4	107	9.4	26	11.2	34	7.7	16	8.2	19	9.3	95	12	30	13	31	9.4	22	10.9	22	11.4	105
If you have been bullied in the past 12 months by other students, why were you bullied? (Please note the data reported here are of ALL students. Profile reports produced for PAYS report these data only of students who reported being bullied in the past year. Because these data are of ALL students, the numbers and percentages here will not align with the data presented in your profile report. Further note that in the 2021 PAYS, if a student marked that they had not been bullied in the past year to the question Please state whether you have been bullied during the past 12 months they were coded as I have not been made fun of by other students for this question.)	I have not been made fun of by other students	56	139	51.1	161	56.8	172	64.7	174	56.9	646	62.1	162	57.9	172	66.3	136	64.2	140	62.2	610	65.1	162	60.8	144	72.9	172	73.7	146	67.8	624
	I don't know why	14.5	36	18.7	59	13.2	40	9.7	26	14.2	161	18	47	14.1	42	10.2	21	12.4	27	14	137	9.6	24	12.2	29	6.4	15	7.1	14	8.9	82
	The color of my skin	0.4	1	3.5	11	3	9	0.4	1	1.9	22	1.5	4	2	6	2.4	5	2.8	6	2.1	21	1.2	3	0.8	2	0.8	2	2	4	1.2	11
	My religion	0.4	1	2.9	9	3.3	10	3.7	10	2.6	30	1.9	5	1.7	5	1.5	3	1.4	3	1.6	16	1.2	3	0.4	1	1.3	3	0.5	1	0.9	8
	My size (height, weight, etc.)	13.3	33	19.7	62	16.2	49	11.2	30	15.3	174	13.8	36	18.5	55	17.1	35	12.4	27	15.6	153	19.3	48	19.4	46	10.2	24	11.6	23	15.3	141
	My accent	0.8	2	1.9	6	2.3	7	1.9	5	1.8	20	1.1	3	0.7	2	0.5	1	0.5	1	0.7	7	0.8	2	0.8	2	0.4	1	0	0	0.5	5
	The country I was born in	0	0	1	3	1.7	5	0.4	1	0.8	9	1.5	4	0.7	2	0	0	0	0	0.6	6	0.4	1	0.4	1	0	0	0	0	0.2	2
	The country my family (parents, grandparents) was born in	0	0	2.5	8	1.7	5	0.7	2	1.3	15	1.5	4	1.3	4	0	0	0.9	2	1	10	0.8	2	1.3	3	0.4	1	0.5	1	0.8	7
	The way I look (clothing, hairstyle, etc.)	12.5	31	21.6	68	19.8	60	10.4	28	16.5	187	15.7	41	19.2	57	21	43	15.1	33	17.7	174	16.1	40	21.5	51	14.8	35	15.7	31	17.1	157
	How much money my family has or does not have	3.6	9	12.1	38	7.9	24	5.9	16	7.7	87	5.4	14	7.1	21	6.8	14	6.4	14	6.4	63	2.4	6	8	19	3.8	9	6.6	13	5.1	47
	My gender	2.8	7	3.5	11	3.6	11	0.4	1	2.6	30	1.1	3	1.7	5	2	4	1.8	4	1.6	16	6	15	5.9	14	3	7	2	4	4.3	40
	My grades or school achievement	2	5	7	22	7.9	24	4.8	13	5.6	64	3.8	10	6.4	19	7.3	15	7.3	16	6.1	60	3.2	8	5.5	13	3	7	2.5	5	3.6	33
	My social standing	4.8	12	8.6	27	12.2	37	6.3	17	8.2	93	2.3	6	6.1	18	10.7	22	10.6	23	7	69	2.8	7	7.2	17	6.8	16	6.1	12	5.7	52
	Social conflict	3.6	9	4.4	14	9.6	29	6.3	17	6.1	69	1.9	5	5.4	16	4.9	10	6.9	15	4.7	46	1.2	3	7.6	18	8.5	20	5.6	11	5.7	52
	My sexual-orientation	0.4	1	3.2	10	4	12	3	8	2.7	31	4.2	11	6.4	19	3.4	7	3.7	8	4.6	45	5.2	13	10.1	24	5.9	14	5.6	11	6.7	62
I have a disability (learning or physical disability)	0.8	2	3.2	10	3.3	10	3.7	10	2.8	32	1.9	5	3.4	10	4.4	9	3.7	8	3.3	32	2	5	3.4	8	1.7	4	4	8	2.7	25	
Some other reason	13.3	33	22.5	71	20.8	63	15.2	41	18.3	208	17.6	46	22.6	67	12.7	26	13.3	29	17.1	168	14.9	37	18.1	43	12.3	29	8.6	17	13.7	126	
If you were hurt or abused by another person in the past 12 months, how were you hurt or abused? (Please note that because this question did not include a response option for "not abused," these numbers and percentages reflect only students who reported past-year abuse.)	Physical injury	7.8	19	11.7	37	8.9	27	3.7	10	8.2	93	34.3	35	24.3	28	20.3	15	16	13	24.5	91	24.7	22	22.2	22	17.1	14	10	6	19.4	64
	Threats	9.4	23	18.1	57	12.5	38	7.1	19	12.1	137	36.3	37	27	31	21.6	16	21	17	27.2	101	28.1	25	37.4	37	17.1	14	20	12	26.7	88
	Emotional abuse, insults, name-calling	18.4	45	25.7	81	27.1	82	23.4	63	23.9	271	51	52	63.5	73	74.3	55	75.3	61	64.8	241	55.1	49	68.7	68	75.6	62	75	45	67.9	224
	Isolation from friends and family	2	5	4.4	14	6.3	19	5.9	16	4.8	54	4.9	5	11.3	13	16.2	12	17.3	14	11.8	44	4.5	4	18.2	18	9.8	8	21.7	13	13	43
	Control of what you were wearing	1.6	4	5.1	16	3.6	11	4.5	12	3.8	43	5.9	6	5.2	6	16.2	12	9.9	8	8.6	32	9	8	7.1	7	12.2	10	16.7	10	10.6	35
	Control with whom you socialized	2.4	6	7.6	24	6.6	20	6.7	18	6	68	5.9	6	9.6	11	21.6	16	18.5	15	12.9	48	6.7	6	12.1	12	12.2	10	25	15	13	43
	Other injury or abuse	2.9	7	4.8	15	6.6	20	5.6	15	5	57	13.7	14	5.2	6	8.1	6	13.6	11	9.9	37	16.9	15	6.1	6	4.9	4	10	6	9.4	31
In the past 12 months, did anyone when using technology ever try to get you to talk online about sex, look at sexual pictures, or do something else sexual?	Yes	9.8	22	22.6	70	32.3	97	30.3	81	24.5	270	7.4	20	24	72	32.5	68	24.6	56	21.4	216	13.8	33	31	72	31.6	73	31.4	61	26.6	239
	No	90.2	203	77.4	240	67.7	203	69.7	186	75.5	832	92.6	250	76	228	67.5	141	75.4	172	78.6	791	86.3	207	69	160	68.4	158	68.6	133	73.4	658

## School Climate And Safety: School Violence

Question	Response	County 2017										County 2019										County 2021										
		6th		8th		10th		12th		Total		6th		8th		10th		12th		Total		6th		8th		10th		12th		Total		
		%	n	%	n	%	n	%	n	%	n	%	n	%	n	%	n	%	n	%	n	%	n	%	n	%	n	%	n	%	n	
In the past 12 months, how often have you:																																
Been threatened to be hit or beaten up on school property?	Never	73.1	185	63.2	189	70.6	216	81.7	219	71.8	809	70.3	201	67.9	207	70.3	156	76.6	177	71	741	70.4	174	64.3	157	78.8	190	83	166	73.7	687	
	Once	13.8	35	15.7	47	15	46	7.5	20	13.1	148	12.6	36	15.1	46	15.8	35	11.3	26	13.7	143	16.2	40	16	39	7.9	19	7	14	12	112	
	2 or 3 times	6.3	16	12.7	38	7.5	23	9	24	9	101	9.1	26	9.5	29	8.1	18	7.8	18	8.7	91	7.3	18	12.7	31	9.5	23	7	14	9.2	86	
	4 or 5 times	2.4	6	3	9	2.6	8	0.7	2	2.2	25	3.8	11	2.3	7	1.8	4	1.7	4	2.5	26	1.2	3	1.6	4	1.7	4	2.5	5	1.7	16	
	6 to 9 times	0.4	1	1.7	5	0.7	2	0.4	1	0.8	9	0.3	1	1.6	5	1.4	3	0.9	2	1.1	11	0.4	1	1.2	3	0.4	1	0.5	1	0.6	6	
	10 or more times	4	10	3.7	11	3.6	11	0.7	2	3	34	3.8	11	3.6	11	2.7	6	1.7	4	3.1	32	4.5	11	4.1	10	1.7	4	0	0	2.7	25	
In the past 12 months, how often have you:																																
Been attacked and hit by someone or beaten up on school property?	Never	88.5	223	87.3	261	91.7	278	95.5	256	90.7	1,018	81.2	229	88.5	270	93.2	207	93	214	88.5	920	82.3	204	87.3	213	90.9	219	94.5	189	88.4	825	
	Once	6	15	7	21	5.3	16	3.7	10	5.5	62	12.1	34	7.5	23	3.6	8	3.5	8	7	73	10.9	27	8.2	20	6.2	15	3.5	7	7.4	69	
	2 or 3 times	3.2	8	3	9	1.3	4	0.4	1	2	22	4.3	12	2	6	1.4	3	2.2	5	2.5	26	2.8	7	2.5	6	2.5	6	2	4	2.5	23	
	4 or 5 times	0	0	0.7	2	0.7	2	0.4	1	0.4	5	0.7	2	0.7	2	0.5	1	0.4	1	0.6	6	1.2	3	1.2	3	0.4	1	0	0	0.8	7	
	6 to 9 times	0.4	1	0	0	0.3	1	0	0	0.2	2	0.7	2	0.7	2	0.5	1	0.4	1	0.6	6	1.2	3	0	0	0	0	0	0	0.3	3	
	10 or more times	2	5	2	6	0.7	2	0	0	1.2	13	1.1	3	0.7	2	0.9	2	0.4	1	0.8	8	1.6	4	0.8	2	0	0	0	0	0.6	6	
In the past 12 months, how often have you:																																
Been threatened by someone with a weapon on school property?	Never	96	240	90.6	270	93.4	282	97	258	94.1	1,050	92.6	263	93.5	286	95.9	212	92.7	215	93.6	976	94.3	232	91.8	224	96.3	232	99	198	95.2	886	
	Once	2.8	7	6	18	4.6	14	2.3	6	4	45	4.6	13	3.9	12	1.8	4	3.9	9	3.6	38	3.7	9	5.7	14	3.3	8	1	2	3.5	33	
	2 or 3 times	0.4	1	1.7	5	1	3	0.8	2	1	11	1.8	5	1.6	5	1.8	4	3	7	2	21	0	0	0.8	2	0	0	0	0	0.2	2	
	4 or 5 times	0.4	1	0.7	2	0	0	0	0	0.3	3	0.7	2	0.3	1	0.5	1	0	0	0.4	4	0.8	2	0.4	1	0.4	1	0	0	0.4	4	
	6 to 9 times	0	0	0	0	0	0	0	0	0	0	0	0	0	0	0	0	0	0	0	0	0	0.4	1	0.8	2	0	0	0	0	0.3	3
	10 or more times	0.4	1	1	3	1	3	0	0	0.6	7	0.4	1	0.7	2	0	0	0.4	1	0.4	4	0.8	2	0.4	1	0	0	0	0	0.3	3	
In the past 12 months, how often have you:																																
Been attacked by someone with a weapon on school property?	Never	98	242	98	291	98	296	98.5	261	98.1	1,090	97.5	277	98.7	301	98.6	217	98.7	228	98.4	1,023	98	239	98.4	240	98.7	234	100	197	98.7	910	
	Once	0.8	2	0	0	1.3	4	1.5	4	0.9	10	2.1	6	1	3	0.9	2	0.9	2	1.3	13	1.2	3	1.2	3	1.3	3	0	0	1	9	
	2 or 3 times	0.4	1	0.7	2	0	0	0	0	0.3	3	0	0	0.3	1	0.5	1	0	0	0.2	2	0.4	1	0	0	0	0	0	0	0.1	1	
	4 or 5 times	0	0	0.3	1	0.3	1	0	0	0.2	2	0.4	1	0	0	0	0	0	0	0.1	1	0.4	1	0	0	0	0	0	0	0.1	1	
	6 to 9 times	0.4	1	0	0	0	0	0	0	0.1	1	0	0	0	0	0	0	0	0.4	1	0.1	1	0	0	0	0	0	0	0	0	0	0
	10 or more times	0.4	1	1	3	0.3	1	0	0	0.5	5	0	0	0	0	0	0	0	0	0	0	0	0	0.4	1	0	0	0	0	0.1	1	
In the past 12 months, how often have you:																																
How many times in the past 12 months have you been offered, given, or sold an illegal drug on school property?	Never	99.6	249	88.6	264	85.9	263	88.8	237	90.4	1,013	98.2	279	96.4	291	90.4	198	89.1	205	94	973	97.6	240	97.1	236	91.7	220	88.5	177	94	873	
	1 or 2 times	0.4	1	10.1	30	9.5	29	7.5	20	7.1	80	1.8	5	2.3	7	5	11	7.4	17	3.9	40	2	5	2.9	7	4.6	11	5	10	3.6	33	
	3 to 5 times	0	0	0.7	2	2.3	7	1.9	5	1.2	14	0	0	1	3	2.3	5	2.2	5	1.3	13	0.4	1	0	0	2.1	5	2	4	1.1	10	
	6 to 9 times	0	0	0.3	1	1	3	1.1	3	0.6	7	0	0	0	0	0.5	1	0.4	1	0.2	2	0	0	0	0	0.4	1	1.5	3	0.4	4	
	10 or more times	0	0	0.3	1	1.3	4	0.7	2	0.6	7	0	0	0.3	1	1.8	4	0.9	2	0.7	7	0	0	0	0	1.3	3	3	6	1	9	

## School Climate And Safety: School Violence (continued)

Question	Response	County 2017										County 2019										County 2021									
		6th		8th		10th		12th		Total		6th		8th		10th		12th		Total		6th		8th		10th		12th		Total	
		%	n	%	n	%	n	%	n	%	n	%	n	%	n	%	n	%	n	%	n	%	n	%	n	%	n	%	n	%	n
How many times in your lifetime have you:																															
Brought a weapon (such as a handgun, knife, etc.) to school?	0 times	96.3	236	92.3	276	91.7	277	91.8	245	92.9	1,034	95.8	272	93.7	282	96.3	211	88.5	201	93.7	966	96	237	94.3	230	95.4	228	92	183	94.5	878
	1 or 2 times	3.7	9	6.4	19	7	21	4.1	11	5.4	60	2.5	7	5	15	3.7	8	8.4	19	4.8	49	4	10	4.5	11	4.2	10	5.5	11	4.5	42
	3 to 5 times	0	0	0.7	2	0	0	0.7	2	0.4	4	1.1	3	0.7	2	0	0	0.9	2	0.7	7	0	0	0.4	1	0.4	1	2	4	0.6	6
	6 to 9 times	0	0	0.3	1	0.3	1	0.7	2	0.4	4	0.4	1	0.3	1	0	0	0	0	0.2	2	0	0	0.4	1	0	0	0.5	1	0.2	2
	10 to 19 times	0	0	0	0	0	0	0.4	1	0.1	1	0	0	0	0	0	0	0.4	1	0.1	1	0	0	0	0	0	0	0	0	0	0
	20 to 39 times	0	0	0	0	1	3	0.4	1	0.4	4	0	0	0	0	0	0	0	0	0	0	0	0	0	0	0	0	0	0	0	0
40 or more times	0	0	0.3	1	0	0	1.9	5	0.5	6	0.4	1	0.3	1	0	0	1.8	4	0.6	6	0	0	0.4	1	0	0	0	0.1	1		
How many times in the last 30 days have you:																															
Brought a weapon (such as a handgun, knife, etc.) to school?	Never	99.6	244	97.6	290	99	300	97	260	98.3	1,094	98.9	280	98.7	297	100	218	97.3	218	98.7	1,013	99.6	246	99.2	242	99.6	238	98.5	196	99.2	922
	1 or 2 times	0	0	2	6	0.3	1	0.7	2	0.8	9	0	0	1	3	0	0	0.9	2	0.5	5	0.4	1	0.8	2	0	0	0.5	1	0.4	4
	3 to 5 times	0	0	0	0	0	0	0	0	0	0	0.4	1	0.3	1	0	0	0.4	1	0.3	3	0	0	0	0	0.4	1	0.5	1	0.2	2
	6 to 9 times	0	0	0	0	0.3	1	1.1	3	0.4	4	0.7	2	0	0	0	0	0	0	0.2	2	0	0	0	0	0	0	0.5	1	0.1	1
	10 or more times	0.4	1	0.3	1	0.3	1	1.1	3	0.5	6	0	0	0	0	0	0	1.3	3	0.3	3	0	0	0	0	0	0	0	0	0	0

## Mental Health Concerns and Suicide Risk

Question	Response	County 2017										County 2019										County 2021									
		6th		8th		10th		12th		Total		6th		8th		10th		12th		Total		6th		8th		10th		12th		Total	
		%	n	%	n	%	n	%	n	%	n	%	n	%	n	%	n	%	n	%	n	%	n	%	n	%	n	%	n	%	n
Did you ever feel so sad or hopeless almost every day for two weeks or more in a row that you stopped doing some usual activities?	Yes	12.9	29	29.5	92	26.7	81	30.7	82	25.7	284	19.7	54	26.7	81	28.9	61	31.9	75	26.5	271	26.8	66	38.6	90	29.8	70	34.7	69	32.3	295
	No	87.1	196	70.5	220	73.3	222	69.3	185	74.3	823	80.3	220	73.3	222	71.1	150	68.1	160	73.5	752	73.2	180	61.4	143	70.2	165	65.3	130	67.7	618
Did you ever seriously consider attempting suicide?	Yes	8	18	19.2	59	23.3	70	23.4	62	19.1	209	13.6	37	19.5	59	21.3	45	25	58	19.5	199	12.6	31	27.2	63	20.2	47	20.7	41	20	182
	No	92	206	80.8	249	76.7	230	76.6	203	80.9	888	86.4	236	80.5	244	78.7	166	75	174	80.5	820	87.4	215	72.8	169	79.8	186	79.3	157	80	727
Did you make a plan about how you would attempt suicide?	Yes	6.3	14	13.9	43	19.7	59	20	53	15.4	169	8.1	22	15.9	48	16.6	35	18.8	44	14.6	149	14.2	35	25.1	58	14.9	35	18.8	37	18.1	165
	No	93.7	209	86.1	266	80.3	241	80	212	84.6	928	91.9	250	84.1	253	83.4	176	81.2	190	85.4	869	85.8	212	74.9	173	85.1	200	81.2	160	81.9	745
How many times did you actually attempt suicide?	0 times	95.5	214	86.5	269	88	265	88	234	89.1	982	90.5	247	87.1	263	89	187	88.5	208	88.7	905	91.5	227	79.7	185	86.9	205	85.9	171	86.1	788
	1 time	3.6	8	7.1	22	5	15	5.6	15	5.4	60	5.9	16	7	21	4.8	10	6	14	6	61	3.6	9	10.3	24	7.2	17	7.5	15	7.1	65
	2 or 3 times	0.4	1	4.8	15	4.3	13	5.6	15	4	44	1.8	5	3.3	10	5.2	11	3.4	8	3.3	34	2.8	7	7.8	18	4.7	11	4.5	9	4.9	45
	4 or 5 times	0	0	0.3	1	0.7	2	0	0	0.3	3	0.4	1	1.7	5	0.5	1	0.9	2	0.9	9	0.4	1	1.3	3	0.4	1	2	0.8	7	
	6 or more times	0.4	1	1.3	4	2	6	0.8	2	1.2	13	1.5	4	1	3	0.5	1	1.3	3	1.1	11	1.6	4	0.9	2	0.8	2	1	2	1.1	10
If you attempted suicide during the past 12 months, did any attempt result in an injury, poisoning or overdose that had to be treated by a doctor or nurse?	I did not attempt suicide during the past 12 months	71.6	159	71.5	221	81.5	243	79.9	211	76.3	834	68	185	74.4	221	78.9	165	81.9	190	75.3	761	64.6	155	70.9	163	78	181	75.9	151	72.1	650
	Yes	1.4	3	3.9	12	3.4	10	2.7	7	2.9	32	2.2	6	2	6	2.4	5	2.2	5	2.2	22	2.9	7	4.8	11	2.2	5	2.5	5	3.1	28
	No	27	60	24.6	76	15.1	45	17.4	46	20.8	227	29.8	81	23.6	70	18.7	39	15.9	37	22.5	227	32.5	78	24.3	56	19.8	46	21.6	43	24.8	223



## Mental Health Concerns and Suicide Risk (continued)

Question	Response	County 2017										County 2019										County 2021									
		6th		8th		10th		12th		Total		6th		8th		10th		12th		Total		6th		8th		10th		12th		Total	
		%	n	%	n	%	n	%	n	%	n	%	n	%	n	%	n	%	n	%	n	%	n	%	n	%	n	%	n	%	n
How many times in the past 12 months have you:																															
Done anything to harm yourself (such as cutting, scraping, burning) as a way to relieve difficult feelings, or to communicate emotions that may be difficult to express verbally?	0 times	91.2	218	74.1	217	80.3	245	83.7	221	81.8	901	82.7	229	76.2	230	78.7	174	80.3	183	79.4	216	80.2	190	73.2	172	72.1	173	80.4	160	76.3	695
	1 or 2 times	5.9	14	12.3	36	8.2	25	6.4	17	8.4	92	8.7	24	9.9	30	13.6	30	6.6	15	9.6	99	10.1	24	9.8	23	12.5	30	6	12	9.8	89
	3 to 5 times	1.3	3	3.8	11	3.9	12	5.3	14	3.6	40	3.2	9	5.3	16	1.8	4	5.7	13	4.1	42	2.5	6	3.4	8	4.2	10	5.5	11	3.8	35
	6 to 9 times	0.4	1	4.1	12	2.3	7	2.3	6	2.4	26	2.5	7	4.6	14	2.3	5	3.5	8	3.3	34	2.5	6	3.4	8	4.2	10	2	4	3.1	28
	10 to 19 times	0	0	2	6	1.3	4	0	0	0.9	10	0.7	2	1	3	0.5	1	1.3	3	0.9	9	1.3	3	3.8	9	3.8	9	3.5	7	3.1	28
	20 to 39 times	0.4	1	1	3	0.7	2	0.8	2	0.7	8	0.7	2	1.3	4	1.8	4	1.8	4	1.4	14	1.3	3	0.4	1	0.8	2	1.5	3	1	9
	40 or more times	0.8	2	2.7	8	3.3	10	1.5	4	2.2	24	1.4	4	1.7	5	1.4	3	0.9	2	1.4	14	2.1	5	6	14	2.5	6	1	2	3	27

## Transitions and Mobility, Sleep, Grief, and Stressful Events

Question	Response	County 2017										County 2019										County 2021									
		6th		8th		10th		12th		Total		6th		8th		10th		12th		Total		6th		8th		10th		12th		Total	
		%	n	%	n	%	n	%	n	%	n	%	n	%	n	%	n	%	n	%	n	%	n	%	n	%	n	%	n	%	n
In the past 12 months, have you or your family lived in a shelter, hotel, motel, car, campground, or someone else's home, etc. due to loss of housing, lack of money, or did not have another place to stay?	No	93.8	226	93.9	279	96	291	96.6	257	95.1	1,053	94.5	260	94.4	284	91.8	202	96	218	94.2	964	93.2	219	96.3	232	97.9	235	97	193	96.1	879
	Yes, but for less than a month	2.9	7	2.4	7	1.3	4	1.5	4	2	22	2.5	7	3.3	10	2.7	6	2.6	6	2.8	29	3.8	9	0.8	2	1.7	4	1	2	1.9	17
	Yes, but for more than a month	2.1	5	1.7	5	1.7	5	1.1	3	1.6	18	0.7	2	0.7	2	2.7	6	1.3	3	1.3	13	1.3	3	1.7	4	0	0	1	2	1	9
	Yes, for most of the year	1.2	3	2	6	1	3	0.8	2	1.3	14	2.2	6	1.7	5	2.7	6	0	0	1.7	17	1.7	4	1.2	3	0.4	1	1	2	1.1	10
In the past 12 months, did you ever live away from your parents or guardians because you were kicked out, ran away, or were abandoned?	Yes	7.1	17	5.4	16	9.6	29	9.1	24	7.8	86	3.3	9	5	15	5.4	12	7.5	17	5.2	53	5.6	13	7	17	6.3	15	8.6	17	6.8	62
	No	92.9	222	94.6	280	90.4	274	90.9	241	92.2	1,017	96.7	266	95	287	94.6	209	92.5	209	94.8	971	94.4	221	93	225	93.7	224	91.4	180	93.2	850
How many times have you changed homes in the past 12 months?	Never	82.3	190	79.6	226	81.3	244	87.5	232	82.6	892	82.2	227	82.3	246	83.5	182	83.3	190	82.8	845	77.3	180	83.4	201	85.3	203	88.4	176	83.4	760
	1	12.6	29	14.1	40	12.7	38	10.6	28	12.5	135	9.4	26	11	33	10.6	23	10.5	24	10.4	106	12.4	29	9.5	23	9.7	23	7.5	15	9.9	90
	2	2.2	5	2.5	7	1	3	0.8	2	1.6	17	5.8	16	4.3	13	2.3	5	4.4	10	4.3	44	2.6	6	3.3	8	3.4	8	2	4	2.9	26
	3 or more	3	7	3.9	11	5	15	1.1	3	3.3	36	2.5	7	2.3	7	3.7	8	1.8	4	2.5	26	7.7	18	3.7	9	1.7	4	2	4	3.8	35
How many times have you changed homes including the last 12 months, in the last three years?	Never	70.6	161	66.2	190	70.2	205	77	204	70.9	760	68.8	183	70.1	209	68.6	151	71.7	160	69.8	703	66.5	155	71.7	172	73.2	175	80.8	160	72.7	662
	1	14.9	34	17.4	50	14.7	43	16.6	44	16	171	14.7	39	16.1	48	15.5	34	13.5	30	15	151	18.5	43	14.6	35	16.3	39	12.1	24	15.5	141
	2	7.9	18	7.7	22	7.2	21	3.8	10	6.6	71	6.4	17	8.4	25	10	22	7.6	17	8	81	6.4	15	5.4	13	4.6	11	4	8	5.2	47
	3 or more	6.6	15	8.7	25	7.9	23	2.6	7	6.5	70	10.2	27	5.4	16	5.9	13	7.2	16	7.1	72	8.6	20	8.3	20	5.9	14	3	6	6.6	60
On an average school night, how many hours of sleep do you get?	4 or less hours	n/a	n/a	n/a	n/a	n/a	n/a	n/a	n/a	n/a	n/a	6.6	18	8	24	14.6	30	8.8	20	9.2	92	7.9	19	10.3	24	6.4	15	8.8	17	8.3	75
	5 hours	n/a	n/a	n/a	n/a	n/a	n/a	n/a	n/a	n/a	n/a	6.3	17	8.4	25	9.8	20	14.2	32	9.4	94	8.8	21	12.8	30	9.9	23	10.4	20	10.5	94
	6 hours	n/a	n/a	n/a	n/a	n/a	n/a	n/a	n/a	n/a	n/a	10.7	29	15.1	45	20	41	26.1	59	17.4	174	8.8	21	14.1	33	21.9	51	31.1	60	18.4	165
	7 hours	n/a	n/a	n/a	n/a	n/a	n/a	n/a	n/a	n/a	n/a	11.8	32	23.4	70	21.5	44	27.9	63	20.9	209	17.6	42	19.7	46	30	70	30.6	59	24.1	217
	8 hours	n/a	n/a	n/a	n/a	n/a	n/a	n/a	n/a	n/a	n/a	25.7	70	32.1	96	27.3	56	19.9	45	26.6	267	25.9	62	27.8	65	28.3	66	15.5	30	24.8	223
	9 hours	n/a	n/a	n/a	n/a	n/a	n/a	n/a	n/a	n/a	n/a	22.1	60	10	30	4.9	10	2.2	5	10.5	105	19.2	46	11.1	26	3.4	8	2.6	5	9.5	85
	10 or more hours	n/a	n/a	n/a	n/a	n/a	n/a	n/a	n/a	n/a	n/a	16.9	46	3	9	2	4	0.9	2	6.1	61	11.7	28	4.3	10	0	0	1	2	4.4	40

### Transitions and Mobility, Sleep, Grief, and Stressful Events (continued)

Question	Response	County 2017										County 2019										County 2021									
		6th		8th		10th		12th		Total		6th		8th		10th		12th		Total		6th		8th		10th		12th		Total	
		%	n	%	n	%	n	%	n	%	n	%	n	%	n	%	n	%	n	%	n	%	n	%	n	%	n	%	n	%	n
In the last two weeks, how often have you felt tired or sleepy during the day?	Everyday	n/a	n/a	n/a	n/a	n/a	n/a	n/a	n/a	n/a	n/a	19	52	25.7	78	37.1	79	32.9	75	27.9	284	19.8	48	24.3	58	31.2	74	38.9	75	28	255
	Several times	n/a	n/a	n/a	n/a	n/a	n/a	n/a	n/a	n/a	n/a	19.8	54	29.3	89	32.4	69	42.1	96	30.3	308	19	46	35.1	84	32.9	78	38.9	75	31.1	283
	Twice	n/a	n/a	n/a	n/a	n/a	n/a	n/a	n/a	n/a	n/a	20.5	56	18.4	56	15	32	15.8	36	17.7	180	24.8	60	18.8	45	18.1	43	9.8	19	18.3	167
	Once	n/a	n/a	n/a	n/a	n/a	n/a	n/a	n/a	n/a	n/a	22.7	62	16.4	50	10.3	22	4.4	10	14.1	144	19	46	12.6	30	11.8	28	8.3	16	13.2	120
	Never	n/a	n/a	n/a	n/a	n/a	n/a	n/a	n/a	n/a	n/a	17.9	49	10.2	31	5.2	11	4.8	11	10	102	17.4	42	9.2	22	5.9	14	4.1	8	9.4	86
In the past 12 months, have any of your friends or family members close to you died?	Yes	n/a	n/a	n/a	n/a	n/a	n/a	n/a	n/a	n/a	n/a	44.8	121	44.7	134	38.9	82	30.9	71	40.4	408	47.5	114	43.9	101	45.9	107	48.5	96	46.4	418
	No	n/a	n/a	n/a	n/a	n/a	n/a	n/a	n/a	n/a	n/a	55.2	149	55.3	166	61.1	129	69.1	159	59.6	603	52.5	126	56.1	129	54.1	126	51.5	102	53.6	483
How many times have you? Worried that food at home would run out before your family got money to buy more?	Never	76.3	200	74.5	266	76.6	271	75.6	236	75.7	973	70.2	245	74.4	300	72.9	204	79	241	74	990	74.7	245	70.1	237	74.9	256	75.7	206	73.8	944
	I've done it, but not in the past year	11.1	29	12.3	44	10.5	37	10.3	32	11.1	142	11.7	41	10.9	44	8.2	23	10.2	31	10.4	139	11.9	39	15.4	52	12.3	42	12.5	34	13	167
	Less than once a month	3.1	8	3.1	11	3.7	13	7.7	24	4.4	56	5.2	18	4.2	17	7.9	22	4.3	13	5.2	70	5.8	19	5	17	7.6	26	3.7	10	5.6	72
	About once a month	2.3	6	3.9	14	3.4	12	3.8	12	3.4	44	4.3	15	4	16	3.9	11	2.6	8	3.7	50	1.5	5	2.4	8	1.5	5	2.6	7	2	25
	2 or 3 times a month	3.4	9	2.2	8	3.7	13	1.3	4	2.6	34	4.3	15	4.2	17	3.9	11	2.6	8	3.8	51	2.4	8	4.4	15	2	7	2.6	7	2.9	37
	Once a week or more	3.8	10	3.9	14	2.3	8	1.3	4	2.8	36	4.3	15	2.2	9	3.2	9	1.3	4	2.8	37	3.7	12	2.7	9	1.8	6	2.9	8	2.7	35
How many times have you? Skipped a meal because your family didn't have enough money to buy food?	Never	92	242	87	309	86.8	308	86.6	272	87.9	1,131	87.7	306	86.4	348	83.3	234	86.2	262	86	1,150	90.6	300	86.3	290	86.5	294	83	225	86.8	1,109
	I've done it, but not in the past year	4.2	11	6.2	22	6.5	23	7	22	6.1	78	5.4	19	6.9	28	5	14	7.2	22	6.2	83	4.5	15	6	20	6.2	21	10	27	6.5	83
	Less than once a month	0.8	2	2.5	9	2.5	9	3.2	10	2.3	30	2	7	2.2	9	3.6	10	2.3	7	2.5	33	1.5	5	1.5	5	2.9	10	1.5	4	1.9	24
	About once a month	0.8	2	0.6	2	0.6	2	1	3	0.7	9	1.1	4	2	8	2.1	6	1.3	4	1.6	22	0.9	3	2.4	8	0.9	3	1.8	5	1.5	19
	2 or 3 times a month	1.1	3	1.4	5	1.4	5	1	3	1.2	16	2.9	10	0.5	2	2.8	8	2	6	1.9	26	1.2	4	1.2	4	1.8	6	0.7	2	1.3	16
	Once a week or more	1.1	3	2.3	8	2.3	8	1.3	4	1.8	23	0.9	3	2	8	3.2	9	1	3	1.7	23	1.2	4	2.7	9	1.8	6	3	8	2.1	27

## COVID19 Impacts

Question	Response	County 2017										County 2019										County 2021									
		6th		8th		10th		12th		Total		6th		8th		10th		12th		Total		6th		8th		10th		12th		Total	
		%	n	%	n	%	n	%	n	%	n	%	n	%	n	%	n	%	n	%	n	%	n	%	n	%	n	%	n	%	n
Select all of the following that you experienced during the COVID-19 pandemic; (Please note that only students who took the survey online were offered these questions.)	I or someone in my family was sick with COVID-19 or COVID-19 symptoms.	n/a	n/a	n/a	n/a	n/a	n/a	n/a	n/a	n/a	n/a	n/a	n/a	n/a	n/a	n/a	n/a	n/a	n/a	n/a	52.2	24	52.6	20	69.7	23	62.5	25	58.6	92	
	A family member or friend close to me died from COVID-19.	n/a	n/a	n/a	n/a	n/a	n/a	n/a	n/a	n/a	n/a	n/a	n/a	n/a	n/a	n/a	n/a	n/a	n/a	n/a	8.7	4	13.2	5	9.1	3	7.5	3	9.6	15	
	One or more people living in my home lost their job.	n/a	n/a	n/a	n/a	n/a	n/a	n/a	n/a	n/a	n/a	n/a	n/a	n/a	n/a	n/a	n/a	n/a	n/a	n/a	13	6	5.3	2	6.1	2	7.5	3	8.3	13	
	I felt more anxious, nervous, worried, or angry than usual.	n/a	n/a	n/a	n/a	n/a	n/a	n/a	n/a	n/a	n/a	n/a	n/a	n/a	n/a	n/a	n/a	n/a	n/a	n/a	34.8	16	34.2	13	24.2	8	37.5	15	33.1	52	
	I felt more relaxed, comfortable, or rested than usual.	n/a	n/a	n/a	n/a	n/a	n/a	n/a	n/a	n/a	n/a	n/a	n/a	n/a	n/a	n/a	n/a	n/a	n/a	n/a	4.3	2	7.9	3	12.1	4	25	10	12.1	19	
	People in my home were arguing or physically fighting more than usual.	n/a	n/a	n/a	n/a	n/a	n/a	n/a	n/a	n/a	n/a	n/a	n/a	n/a	n/a	n/a	n/a	n/a	n/a	n/a	4.3	2	15.8	6	12.1	4	17.5	7	12.1	19	
	My family ate more meals together than usual.	n/a	n/a	n/a	n/a	n/a	n/a	n/a	n/a	n/a	n/a	n/a	n/a	n/a	n/a	n/a	n/a	n/a	n/a	n/a	21.7	10	15.8	6	18.2	6	12.5	5	17.2	27	
	My family shared more quality time together than usual (such as playing games, exercising, talking, watching movies/tv).	n/a	n/a	n/a	n/a	n/a	n/a	n/a	n/a	n/a	n/a	n/a	n/a	n/a	n/a	n/a	n/a	n/a	n/a	n/a	37	17	34.2	13	18.2	6	25	10	29.3	46	
	I learned a new hobby or skill (such as cooking, crafts, gardening, physical activities, outdoor activities, puzzles, new language).	n/a	n/a	n/a	n/a	n/a	n/a	n/a	n/a	n/a	n/a	n/a	n/a	n/a	n/a	n/a	n/a	n/a	n/a	n/a	52.2	24	52.6	20	36.4	12	40	16	45.9	72	
	I played more online games with others than usual.	n/a	n/a	n/a	n/a	n/a	n/a	n/a	n/a	n/a	n/a	n/a	n/a	n/a	n/a	n/a	n/a	n/a	n/a	n/a	56.5	26	50	19	45.5	15	47.5	19	50.3	79	
None of these.	n/a	n/a	n/a	n/a	n/a	n/a	n/a	n/a	n/a	n/a	n/a	n/a	n/a	n/a	n/a	n/a	n/a	n/a	n/a	10.9	5	10.5	4	12.1	4	10	4	10.8	17		

## Remote Learning Perceptions and Experiences (Of students reporting any remote learning in the 2020-2021 school year)

Question	Response	County 2017										County 2019										County 2021									
		6th		8th		10th		12th		Total		6th		8th		10th		12th		Total		6th		8th		10th		12th		Total	
		%	n	%	n	%	n	%	n	%	n	%	n	%	n	%	n	%	n	%	n	%	n	%	n	%	n	%	n	%	n
During the 2020-2021 school year, I attended classes:	Online all year	n/a	n/a	n/a	n/a	n/a	n/a	n/a	n/a	n/a	n/a	n/a	n/a	n/a	n/a	n/a	n/a	n/a	n/a	n/a	4	2	5.3	2	6.1	2	4.9	2	4.9	8	
	Online most of the year or most of each week	n/a	n/a	n/a	n/a	n/a	n/a	n/a	n/a	n/a	n/a	n/a	n/a	n/a	n/a	n/a	n/a	n/a	n/a	n/a	14	7	0	0	12.1	4	14.6	6	10.5	17	
	In-person at school most of the year or most of each week	n/a	n/a	n/a	n/a	n/a	n/a	n/a	n/a	n/a	n/a	n/a	n/a	n/a	n/a	n/a	n/a	n/a	n/a	n/a	26	13	68.4	26	63.6	21	68.3	28	54.3	88	
	In-person at school all year	n/a	n/a	n/a	n/a	n/a	n/a	n/a	n/a	n/a	n/a	n/a	n/a	n/a	n/a	n/a	n/a	n/a	n/a	n/a	56	28	26.3	10	18.2	6	12.2	5	30.2	49	
These questions ask about your experience when learning online during the past school year.																															
I missed spending time at school, learning with other students in person.	NO!	n/a	n/a	n/a	n/a	n/a	n/a	n/a	n/a	n/a	n/a	n/a	n/a	n/a	n/a	n/a	n/a	n/a	n/a	n/a	5.3	1	3.6	1	7.4	2	8.8	3	6.5	7	
	no	n/a	n/a	n/a	n/a	n/a	n/a	n/a	n/a	n/a	n/a	n/a	n/a	n/a	n/a	n/a	n/a	n/a	n/a	n/a	26.3	5	17.9	5	18.5	5	20.6	7	20.4	22	
	yes	n/a	n/a	n/a	n/a	n/a	n/a	n/a	n/a	n/a	n/a	n/a	n/a	n/a	n/a	n/a	n/a	n/a	n/a	n/a	26.3	5	53.6	15	63	17	41.2	14	47.2	51	
	YES!	n/a	n/a	n/a	n/a	n/a	n/a	n/a	n/a	n/a	n/a	n/a	n/a	n/a	n/a	n/a	n/a	n/a	n/a	n/a	42.1	8	25	7	11.1	3	29.4	10	25.9	28	
These questions ask about your experience when learning online during the past school year.																															
I missed spending time at school, learning with my teachers in person.	NO!	n/a	n/a	n/a	n/a	n/a	n/a	n/a	n/a	n/a	n/a	n/a	n/a	n/a	n/a	n/a	n/a	n/a	n/a	n/a	15.8	3	0	0	11.1	3	14.7	5	10.2	11	
	no	n/a	n/a	n/a	n/a	n/a	n/a	n/a	n/a	n/a	n/a	n/a	n/a	n/a	n/a	n/a	n/a	n/a	n/a	n/a	26.3	5	21.4	6	25.9	7	20.6	7	23.1	25	
	yes	n/a	n/a	n/a	n/a	n/a	n/a	n/a	n/a	n/a	n/a	n/a	n/a	n/a	n/a	n/a	n/a	n/a	n/a	n/a	36.8	7	57.1	16	51.9	14	41.2	14	47.2	51	
	YES!	n/a	n/a	n/a	n/a	n/a	n/a	n/a	n/a	n/a	n/a	n/a	n/a	n/a	n/a	n/a	n/a	n/a	n/a	n/a	21.1	4	21.4	6	11.1	3	23.5	8	19.4	21	
These questions ask about your experience when learning online during the past school year.																															
When learning online I understood my teacher's instructions.	NO!	n/a	n/a	n/a	n/a	n/a	n/a	n/a	n/a	n/a	n/a	n/a	n/a	n/a	n/a	n/a	n/a	n/a	n/a	n/a	5	1	25	7	25.9	7	26.5	9	22	24	
	no	n/a	n/a	n/a	n/a	n/a	n/a	n/a	n/a	n/a	n/a	n/a	n/a	n/a	n/a	n/a	n/a	n/a	n/a	n/a	20	4	39.3	11	44.4	12	29.4	10	33.9	37	
	yes	n/a	n/a	n/a	n/a	n/a	n/a	n/a	n/a	n/a	n/a	n/a	n/a	n/a	n/a	n/a	n/a	n/a	n/a	n/a	55	11	28.6	8	25.9	7	38.2	13	35.8	39	
	YES!	n/a	n/a	n/a	n/a	n/a	n/a	n/a	n/a	n/a	n/a	n/a	n/a	n/a	n/a	n/a	n/a	n/a	n/a	n/a	20	4	7.1	2	3.7	1	5.9	2	8.3	9	
These questions ask about your experience when learning online during the past school year.																															
I stayed focused when doing online school work.	NO!	n/a	n/a	n/a	n/a	n/a	n/a	n/a	n/a	n/a	n/a	n/a	n/a	n/a	n/a	n/a	n/a	n/a	n/a	n/a	10	2	25	7	30.8	8	35.3	12	26.9	29	
	no	n/a	n/a	n/a	n/a	n/a	n/a	n/a	n/a	n/a	n/a	n/a	n/a	n/a	n/a	n/a	n/a	n/a	n/a	n/a	15	3	42.9	12	30.8	8	32.4	11	31.5	34	
	yes	n/a	n/a	n/a	n/a	n/a	n/a	n/a	n/a	n/a	n/a	n/a	n/a	n/a	n/a	n/a	n/a	n/a	n/a	n/a	45	9	25	7	34.6	9	29.4	10	32.4	35	
	YES!	n/a	n/a	n/a	n/a	n/a	n/a	n/a	n/a	n/a	n/a	n/a	n/a	n/a	n/a	n/a	n/a	n/a	n/a	n/a	30	6	7.1	2	3.8	1	2.9	1	9.3	10	
These questions ask about your experience when learning online during the past school year.																															
My learning improved when my classes were taught online due to COVID-19.	NO!	n/a	n/a	n/a	n/a	n/a	n/a	n/a	n/a	n/a	n/a	n/a	n/a	n/a	n/a	n/a	n/a	n/a	n/a	n/a	40	8	50	14	50	13	41.2	14	45.4	49	
	no	n/a	n/a	n/a	n/a	n/a	n/a	n/a	n/a	n/a	n/a	n/a	n/a	n/a	n/a	n/a	n/a	n/a	n/a	n/a	35	7	39.3	11	38.5	10	44.1	15	39.8	43	
	yes	n/a	n/a	n/a	n/a	n/a	n/a	n/a	n/a	n/a	n/a	n/a	n/a	n/a	n/a	n/a	n/a	n/a	n/a	n/a	20	4	7.1	2	7.7	2	11.8	4	11.1	12	
	YES!	n/a	n/a	n/a	n/a	n/a	n/a	n/a	n/a	n/a	n/a	n/a	n/a	n/a	n/a	n/a	n/a	n/a	n/a	n/a	5	1	3.6	1	3.8	1	2.9	1	3.7	4	

## Remote Learning Perceptions and Experiences (Of students reporting any remote learning in the 2020-2021 school year) (continued)

Question	Response	County 2017										County 2019										County 2021										
		6th		8th		10th		12th		Total		6th		8th		10th		12th		Total		6th		8th		10th		12th		Total		
		%	n	%	n	%	n	%	n	%	n	%	n	%	n	%	n	%	n	%	n	%	n	%	n	%	n	%	n	%	n	
These questions ask about your experience when learning online during the past school year.																																
I had a quiet space that I was able to use when doing online school work.	NO!	n/a	n/a	n/a	n/a	n/a	n/a	n/a	n/a	n/a	n/a	n/a	n/a	n/a	n/a	n/a	n/a	n/a	n/a	n/a	n/a	n/a	15.8	3	10.7	3	14.8	4	23.5	8	16.7	18
	no	n/a	n/a	n/a	n/a	n/a	n/a	n/a	n/a	n/a	n/a	n/a	n/a	n/a	n/a	n/a	n/a	n/a	n/a	n/a	n/a	n/a	10.5	2	21.4	6	18.5	5	11.8	4	15.7	17
	yes	n/a	n/a	n/a	n/a	n/a	n/a	n/a	n/a	n/a	n/a	n/a	n/a	n/a	n/a	n/a	n/a	n/a	n/a	n/a	n/a	n/a	42.1	8	46.4	13	59.3	16	52.9	18	50.9	55
	YES!	n/a	n/a	n/a	n/a	n/a	n/a	n/a	n/a	n/a	n/a	n/a	n/a	n/a	n/a	n/a	n/a	n/a	n/a	n/a	n/a	n/a	31.6	6	21.4	6	7.4	2	11.8	4	16.7	18
These questions ask about your experience when learning online during the past school year.																																
It was easy to use the online learning platform or website my school used for online classes.	NO!	n/a	n/a	n/a	n/a	n/a	n/a	n/a	n/a	n/a	n/a	n/a	n/a	n/a	n/a	n/a	n/a	n/a	n/a	n/a	n/a	10.5	2	28.6	8	15.4	4	29.4	10	22.4	24	
	no	n/a	n/a	n/a	n/a	n/a	n/a	n/a	n/a	n/a	n/a	n/a	n/a	n/a	n/a	n/a	n/a	n/a	n/a	n/a	n/a	n/a	10.5	2	25	7	30.8	8	14.7	5	20.6	22
	yes	n/a	n/a	n/a	n/a	n/a	n/a	n/a	n/a	n/a	n/a	n/a	n/a	n/a	n/a	n/a	n/a	n/a	n/a	n/a	n/a	n/a	63.2	12	39.3	11	46.2	12	47.1	16	47.7	51
	YES!	n/a	n/a	n/a	n/a	n/a	n/a	n/a	n/a	n/a	n/a	n/a	n/a	n/a	n/a	n/a	n/a	n/a	n/a	n/a	n/a	n/a	15.8	3	7.1	2	7.7	2	8.8	3	9.3	10
These questions ask about your experience when learning online during the past school year.																																
I had access to an internet connection in my home to participate in online learning.	NO!	n/a	n/a	n/a	n/a	n/a	n/a	n/a	n/a	n/a	n/a	n/a	n/a	n/a	n/a	n/a	n/a	n/a	n/a	n/a	n/a	0	0	0	0	3.7	1	12.1	4	4.7	5	
	no	n/a	n/a	n/a	n/a	n/a	n/a	n/a	n/a	n/a	n/a	n/a	n/a	n/a	n/a	n/a	n/a	n/a	n/a	n/a	n/a	n/a	10.5	2	3.7	1	3.7	1	6.1	2	5.7	6
	yes	n/a	n/a	n/a	n/a	n/a	n/a	n/a	n/a	n/a	n/a	n/a	n/a	n/a	n/a	n/a	n/a	n/a	n/a	n/a	n/a	n/a	52.6	10	55.6	15	51.9	14	57.6	19	54.7	58
	YES!	n/a	n/a	n/a	n/a	n/a	n/a	n/a	n/a	n/a	n/a	n/a	n/a	n/a	n/a	n/a	n/a	n/a	n/a	n/a	n/a	n/a	36.8	7	40.7	11	40.7	11	24.2	8	34.9	37
These questions ask about your experience when learning online during the past school year.																																
I had my own laptop, desktop computer, or other device for use for schoolwork .	NO!	n/a	n/a	n/a	n/a	n/a	n/a	n/a	n/a	n/a	n/a	n/a	n/a	n/a	n/a	n/a	n/a	n/a	n/a	n/a	n/a	0	0	10.7	3	11.1	3	18.2	6	11.2	12	
	no	n/a	n/a	n/a	n/a	n/a	n/a	n/a	n/a	n/a	n/a	n/a	n/a	n/a	n/a	n/a	n/a	n/a	n/a	n/a	n/a	n/a	26.3	5	17.9	5	18.5	5	12.1	4	17.8	19
	yes	n/a	n/a	n/a	n/a	n/a	n/a	n/a	n/a	n/a	n/a	n/a	n/a	n/a	n/a	n/a	n/a	n/a	n/a	n/a	n/a	n/a	26.3	5	46.4	13	48.1	13	54.5	18	45.8	49
	YES!	n/a	n/a	n/a	n/a	n/a	n/a	n/a	n/a	n/a	n/a	n/a	n/a	n/a	n/a	n/a	n/a	n/a	n/a	n/a	n/a	n/a	47.4	9	25	7	22.2	6	15.2	5	25.2	27