

# 2021 Pennsylvania Youth Survey

Empowering Communities to Develop Strategic Prevention Programming

## Monroe County All Questions by Grade Report

Conducted by

Pennsylvania Commission on  
Crime and Delinquency

Pennsylvania Department of  
Drug and Alcohol Programs

Pennsylvania Department  
of Education

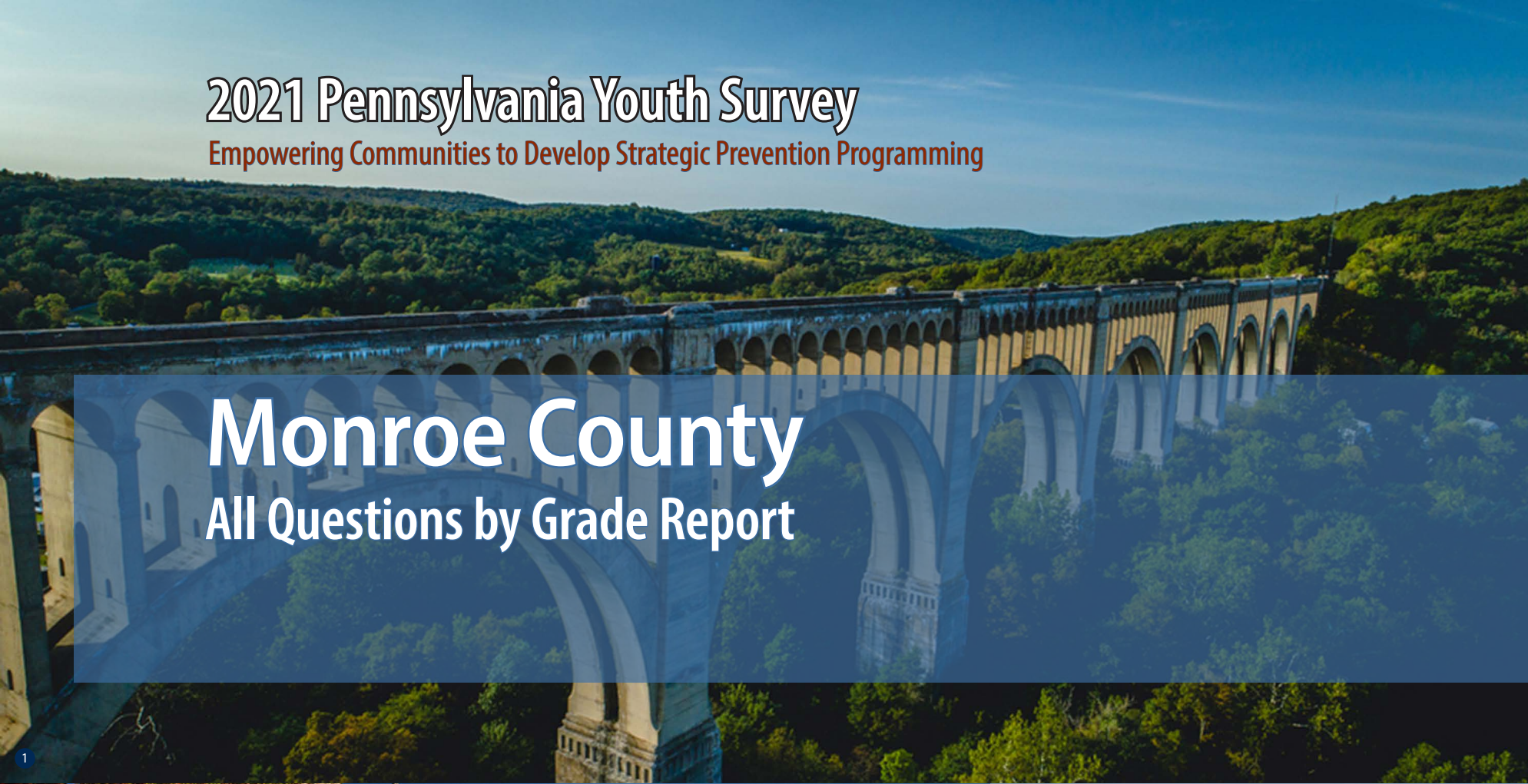

Funding provided by



About the cover photographs:

1. Historic Tunkhannock Viaduct (Nicholson). *Wyoming County, PA*  
Credit: Jacob Boomsma/Shutterstock.com

2. State street, historical Harrisburg (Harrisburg). *Dauphin County, PA*  
Credit: Ludmila Ruzickova/Shutterstock.com

3. Red barn and silo (Gettysburg). *Adams County, PA*  
Credit: Jon Bilous/Shutterstock.com

4. Frosty morning. (*Red Clover*),  
Credit: Ezdras Arroyo/Shutterstock.com

# PAYS ALL QUESTIONS BY GRADE REPORT

This report provides full results from the 2021 Pennsylvania Youth Survey (PAYS). For each survey item included in the survey, this report presents data for each response option by grade (and for all grades combined).

This report allows you to see not only the percent of students who selected each response option but also the number of students. These counts allow for you to, for example, add the counts for 10th and 12th grade to calculate a percentage for high school students. PAYS sponsors — the Pennsylvania Commission on Crime and Delinquency, Department of Drug and Alcohol Programs, and the Pennsylvania Department of Education — are supplying these data with the hope of aiding in more complete prevention and wellness planning.

## Notes to Consider Before Proceeding

This report shares data from the 2017, 2019, and 2021 PAYS administrations when data are available. If your county or district did not participate in one or more of these administrations, you will find “n/a” notations where relevant. Your full profile report also displays data from 2017, 2019, and 2021 when available.

Studies indicate that most young people are truthful in answering anonymous prevention-centered surveys such as

PAYS. To ensure valid survey results, the data here have made use of the same validity/honesty checks used in PAYS profile reports.

Data are displayed here when there are a minimum number of 25 responses at the grade level.

An overwhelming majority of these data focus on ALL students. There is only ONE instance in which the data here are reported of a subgroup of respondents — for the “Remote Learning Perceptions and Experiences” section. These remote learning items were only asked of students who indicated some form of remote learning during the COVID-19 pandemic.

If you need help reading, interpreting, or applying these data, please contact your local county drug and alcohol office or reach out to the Evidence-based Prevention and Intervention Support (EPIS) Center at:

<https://www.episcenter.psu.edu/index.php/paysquestion>

You will find the survey question data organized in the report in the following topic order:

- [Demographics](#)
- [Community Domain Risk Factors\\*](#)
- [Community Domain Protective Factors](#)
- [School Domain Risk Factors](#)
- [School Domain Protective Factors\\*](#)
- [Family Domain Risk Factors\\*](#)
- [Family Domain Protective Factors](#)
- [Peer-Individual Risk Factors\\*](#)
- [Peer-Individual Protective Factors](#)
- [ATOD Use and Access](#)
- [Antisocial Behavior](#)
- [School Climate And Safety](#)
- [Mental Health Concerns and Suicide Risk](#)
- [Transitions and Mobility, Sleep, Grief, and Stressful Events](#)
- [COVID19 Impacts](#)
- [Remote Learning Perceptions and Experiences](#)

\* NOTE: TOPIC INCLUDES SYSTEMIC FACTORS IN ADDITION TO THE QUESTIONS WITHIN THE SCALE SCORE CALCULATION.

# Demographics

Question	Response	County 2017										County 2019										County 2021									
		6th		8th		10th		12th		Total		6th		8th		10th		12th		Total		6th		8th		10th		12th		Total	
		%	n	%	n	%	n	%	n	%	n	%	n	%	n	%	n	%	n	%	n	%	n	%	n	%	n	%	n	%	n
How old are you?	10	2.8	45	0	0	0	0	0	0	0.7	45	2.6	45	0	0	0	0	0	0	0.7	45	2.7	40	0	0	0	0	0	0	0.7	40
	11	78.8	1,252	0	0	0	0	0	0	19.3	1,252	77.1	1,324	0	0	0	0	0	0	20.7	1,324	77.6	1,166	0	0	0	0	0	0	21.2	1,166
	12	17.9	284	2.6	43	0	0	0	0	5	327	19.8	340	2.2	39	0	0	0	0	5.9	379	19.2	289	3.3	52	0	0	0	0	6.2	341
	13	0.5	8	73.7	1,197	0	0	0	0	18.6	1,205	0.5	8	74.9	1,348	0	0	0	0	21.2	1,356	0.5	7	78.1	1,222	0	0	0	0	22.4	1,229
	14	0	0	23	374	2.6	41	0	0	6.4	415	0.1	1	21.3	383	3.1	46	0	0	6.7	430	0	0	18	282	3.7	47	0	0	6	329
	15	0	0	0.7	11	72.8	1,159	0	0	18	1,170	0	0	1.6	28	72.5	1,091	0	0	17.5	1,119	0	0	0.6	9	75.7	965	0	0	17.7	974
	16	0	0	0	0	22.9	364	2.3	38	6.2	402	0	0	0.1	2	23.4	352	3	41	6.2	395	0	0	0	0	19.5	249	4.1	48	5.4	297
	17	0	0	0	0	1.4	23	76.2	1,284	20.1	1,307	0	0	0	0	1.1	16	71.7	976	15.5	992	0	0	0	0	1	13	75	868	16	881
	18	0	0	0	0	0.3	4	19.7	332	5.2	336	0	0	0	0	0	0	23.9	325	5.1	325	0	0	0	0	0	0	18.8	218	4	218
	19 or older	0	0	0	0	0	0	1.8	30	0.5	30	0	0	0	0	0	0	1.4	19	0.3	19	0	0	0	0	0	0	2	23	0.4	23
What grade are you in?	6th	100	1,589	0	0	0	0	0	0	24.5	1,589	100	1,718	0	0	0	0	0	0	26.9	1,718	100	1,502	0	0	0	0	0	0	27.3	1,502
	7th	0	0	0	0	0	0	0	0	0	0	0	0	0	0	0	0	0	0	0	0	0	0	0	0	0	0	0	0	0	
	8th	0	0	100	1,625	0	0	0	0	25	1,625	0	0	100	1,800	0	0	0	0	28.2	1,800	0	0	100	1,565	0	0	0	0	28.5	1,565
	9th	0	0	0	0	0	0	0	0	0	0	0	0	0	0	0	0	0	0	0	0	0	0	0	0	0	0	0	0	0	
	10th	0	0	0	0	100	1,591	0	0	24.5	1,591	0	0	0	0	100	1,505	0	0	23.6	1,505	0	0	0	0	100	1,274	0	0	23.2	1,274
	11th	0	0	0	0	0	0	0	0	0	0	0	0	0	0	0	0	0	0	0	0	0	0	0	0	0	0	0	0	0	
	12th	0	0	0	0	0	0	100	1,684	26	1,684	0	0	0	0	0	0	100	1,361	21.3	1,361	0	0	0	0	0	0	100	1,157	21	1,157
Are you of Hispanic, Latino, or Spanish origin?	No, not of Hispanic, Latino, or Spanish origin	70.4	980	65.3	1,021	67.9	1,059	71.9	1,177	68.8	4,237	63.6	1,017	64.5	1,139	65.3	963	70.3	945	65.7	4,064	65.8	932	61.5	945	65.2	816	66.2	758	64.5	3,451
	Yes, Mexican, Mexican Am., Chicano	1.7	24	1.2	19	1.1	17	0.7	12	1.2	72	2.9	46	2	36	1.5	22	0.5	7	1.8	111	2.8	40	2.5	39	1.8	23	2.1	24	2.4	126
	Yes, Puerto Rican	14.3	199	16.3	254	15.4	240	14.9	244	15.2	937	18.2	291	15.9	281	15.9	234	14.6	196	16.2	1,002	15.7	223	18.9	290	15.5	194	16.2	186	16.7	893
	Yes, Cuban	1.1	15	1.7	27	1.8	28	1.2	19	1.4	89	1.3	20	1.2	21	1.7	25	1.7	23	1.4	89	0.4	5	0.8	13	0.8	10	1.4	16	0.8	44
	Yes, another Hispanic, Latino, or Spanish origin	12.6	175	15.5	242	13.8	216	11.4	186	13.3	819	14.1	226	16.4	289	15.7	231	12.9	174	14.9	920	15.3	217	16.3	250	16.6	208	14.1	161	15.6	836
What is your race?	White, Caucasian	46.8	743	56.4	917	57.6	917	60	1,010	55.3	3,587	59.9	853	60.9	1,006	64	885	65.6	830	62.4	3,574	60.7	763	60.2	860	59.9	701	63.6	675	61	2,999
	Black, African American	24.6	391	27.1	440	28.3	450	27.8	468	27	1,749	32.6	465	33.4	551	33	457	30.8	390	32.5	1,863	34.5	433	36.1	516	35	410	34.5	366	35.1	1,725
	American Indian or Alaska Native	5.5	87	7	114	5.6	89	4.6	78	5.7	368	6.6	94	6.8	112	5.7	79	4.3	55	5.9	340	5.4	68	4.5	64	4.7	55	3.8	40	4.6	227
	Asian Indian, Japanese, Native Hawaiian, Chinese, Korean, Guamanian or Chamorro, Filipino, Vietnamese, Samoan, Other Asian, Other Pacific Islander	6.9	110	8.5	138	10	159	6.9	116	8.1	523	9.8	139	12.2	202	11.8	163	10.4	132	11.1	636	11.3	142	11.7	167	12.8	150	8.4	89	11.1	548
Are you?	Female	47.5	736	47.1	747	48.5	753	47.7	782	47.7	3,018	48.4	820	48.8	863	51.6	770	47.6	641	49.1	3,094	47	702	45.4	708	48.3	612	45.1	520	46.5	2,542
	Male	52.5	812	52.9	840	51.5	801	52.3	859	52.3	3,312	51.6	873	51.2	906	48.4	722	52.4	706	50.9	3,207	49.3	736	50.4	785	47.8	605	51.9	598	49.8	2,724
	Other	0	0	0	0	0	0	0	0	0	0	0	0	0	0	0	0	0	0	0	0	3.7	55	4.2	65	3.9	50	3	34	3.7	204

## Demographics (continued)

Question	Response	County 2017										County 2019										County 2021									
		6th		8th		10th		12th		Total		6th		8th		10th		12th		Total		6th		8th		10th		12th		Total	
		%	n	%	n	%	n	%	n	%	n	%	n	%	n	%	n	%	n	%	n	%	n	%	n	%	n	%	n	%	n
Think of where you live most of the time. Which of the following people live there with you?	Mother	88.6	1,408	88.9	1,445	88	1,400	87.8	1,478	88.3	5,731	91.5	1,552	90	1,601	89.4	1,334	88.1	1,189	89.8	5,676	90.2	1,342	90.3	1,407	89.3	1,130	87.4	999	89.4	4,878
	Stepmother	4	64	4.8	78	3.8	61	4	68	4.2	271	4.9	84	5.8	103	5.2	77	4.2	57	5.1	321	5.4	80	6	93	4.7	59	5.1	58	5.3	290
	Foster mother	0.6	9	0.8	13	0.8	13	0.8	14	0.8	49	0.8	14	1	18	0.7	11	0.7	10	0.8	53	0.9	13	1	16	0.7	9	0.9	10	0.9	48
	Grandmother	16.4	260	13	212	11.9	189	10.6	179	12.9	840	18.1	308	15.9	282	13	194	10.7	144	14.7	928	17.5	261	15.7	245	12.2	154	9.9	113	14.2	773
	Aunt	5.2	83	4.1	67	3.6	58	3.9	65	4.2	273	6.9	117	6	106	3.4	51	2.7	37	4.9	311	5.8	86	5.5	86	4.3	55	4.1	47	5	274
	Father	64.4	1,023	64.4	1,046	63	1,002	62.8	1,058	63.6	4,129	68.8	1,167	65.7	1,168	65.4	976	65	877	66.3	4,188	67.6	1,006	66.8	1,041	64.8	820	64.5	737	66.1	3,604
	Stepfather	11.4	181	13.7	223	12.9	205	10.7	180	12.2	789	11.1	188	14.1	250	13.9	208	11.3	152	12.6	798	12	179	12.3	192	12.1	153	12.5	143	12.2	667
	Foster father	0.7	11	0.7	12	0.4	7	0.5	9	0.6	39	0.8	13	0.8	15	0.5	7	0.4	6	0.6	41	0.9	14	0.8	13	0.5	6	0.6	7	0.7	40
	Grandfather	9.4	149	7.4	121	5.8	92	4.2	71	6.7	433	11.8	201	8	142	7.1	106	4.9	66	8.2	515	9.7	145	8.7	136	6.2	78	5.4	62	7.7	421
	Uncle	4.8	76	4.4	72	3.5	55	2.9	49	3.9	252	7.4	126	6	106	4.1	61	2.6	35	5.2	328	5.8	87	5.1	79	4.3	54	3.8	43	4.8	263
	Other Adults	3.7	58	2.8	45	3.4	54	2.8	47	3.1	204	4.7	79	3.5	63	3.1	47	4.1	55	3.9	244	3.1	46	2.2	35	1.5	19	1.9	22	2.2	122
	Older sister(s)	31.2	496	28.8	468	25.5	406	20.5	346	26.4	1,716	30.5	518	27.9	497	23.6	352	20.2	272	25.9	1,639	31.3	466	27	420	22.7	288	20.1	230	25.7	1,404
	Younger sister(s)	29.2	464	29.7	482	31	493	29.5	497	29.8	1,936	28.6	485	31.6	562	31.3	467	32.2	435	30.8	1,949	27.5	409	29	452	30.7	389	31.7	362	29.6	1,612
	Older stepsister(s)	2.8	45	2.7	44	1.8	28	0.7	12	2	129	3	51	3.9	70	2.5	37	1.9	25	2.9	183	4.2	63	2.3	36	2.8	35	1.7	19	2.8	153
	Younger stepsister(s)	2.5	40	2.8	45	2.1	34	1.8	31	2.3	150	2.7	45	2.8	49	3.2	48	2.1	29	2.7	171	3.8	57	3.5	55	3.1	39	2.8	32	3.4	183
	Older brother(s)	33.8	537	30.4	494	28.4	452	22.8	384	28.8	1,867	35.6	604	32.7	582	28.6	427	22.5	303	30.3	1,916	32.3	481	31.1	484	28.3	358	23.9	273	29.3	1,596
	Younger brother(s)	31.8	505	31.9	518	32.6	519	31.7	534	32	2,076	29	492	31.5	560	34.2	510	33.7	454	31.9	2,016	26.9	400	29.8	464	31	393	32.4	370	29.8	1,627
	Older stepbrother(s)	2.5	40	3	48	1.4	23	1	17	2	128	3.3	56	3	54	1.3	20	1.2	16	2.3	146	3.1	46	2.6	40	2.4	30	1.4	16	2.4	132
	Younger stepbrother(s)	2	32	2	33	1.6	26	2	34	1.9	125	1.8	31	2.7	48	1.8	27	1.4	19	2	125	2.3	34	1.5	24	2.4	31	1.7	19	2	108
Other children	4.8	76	4.9	80	4.5	71	3.8	64	4.5	291	6	101	5	89	5.1	76	4.6	62	5.2	328	4.3	64	4.4	68	3.7	47	4	46	4.1	225	
What is the language you use most often at home?	English	89.8	1,361	90.9	1,420	91.3	1,405	91.7	1,524	91	5,710	88.5	1,495	88.1	1,557	90.3	1,344	90.5	1,215	89.2	5,611	90	1,336	88.7	1,379	88.4	1,121	90.1	1,037	89.3	4,873
	Spanish	5.5	84	4.7	73	4.1	63	4.3	71	4.6	291	5.7	97	6.1	107	5.1	76	4.2	56	5.3	336	5.8	86	6	94	5.8	74	5.3	61	5.8	315
	Another language	4.6	70	4.4	69	4.6	71	4	67	4.4	277	5.7	97	5.9	104	4.6	69	5.4	72	5.4	342	4.2	62	5.2	81	5.8	73	4.6	53	4.9	269

## Community Domain Risk Factor: Laws and Norms Favorable Toward Drug Use

Question	Response	County 2017										County 2019										County 2021									
		6th		8th		10th		12th		Total		6th		8th		10th		12th		Total		6th		8th		10th		12th		Total	
		%	n	%	n	%	n	%	n	%	n	%	n	%	n	%	n	%	n	%	n	%	n	%	n	%	n	%	n	%	n
If a kid drank some beer, wine, or hard liquor (for example, vodka, whiskey, gin, or rum) in your neighborhood, would he or she be caught by the police?	NO!	10.4	124	19.4	260	28.3	409	31.2	472	23	1,265	9	125	19.1	294	28.8	377	34.5	409	22.2	1,205	8.2	93	12.6	170	24.6	278	30	303	18.2	844
	no	30.4	364	46.2	620	53.4	772	54.5	825	46.9	2,581	28.7	397	48.5	747	51.4	674	49.5	586	44.4	2,404	26.7	304	47.2	637	52.6	595	52.4	529	44.6	2,065
	yes	31.5	377	23	308	13.1	190	10.5	159	18.8	1,034	34	471	22.6	348	13.8	181	10.6	126	20.8	1,126	37.1	422	29.1	392	15.7	178	11.7	118	24	1,110
	YES!	27.7	332	11.4	153	5.1	74	3.9	59	11.2	618	28.3	391	9.9	152	6	79	5.3	63	12.6	685	28	319	11.1	150	7.2	81	5.9	60	13.2	610
If a kid used marijuana in your neighborhood, would he or she be caught by the police?	NO!	9.1	110	18.7	253	29.5	427	34.1	519	23.7	1,309	7.7	106	20.1	308	32.3	422	37.3	442	23.6	1,278	7.3	83	12.4	167	26.7	302	33.8	340	19.3	892
	no	23.5	283	40.5	547	49.5	717	50.1	764	41.8	2,311	21.6	297	42.5	653	45.7	598	46.3	549	38.8	2,097	23.7	268	42.4	570	48.1	544	46.9	472	40.2	1,854
	yes	33.2	400	26.9	364	14.8	214	10.8	165	20.7	1,143	35.4	488	25.6	393	15.2	199	10.4	123	22.3	1,203	38.1	431	30.6	411	17.8	201	13.1	132	25.5	1,175
	YES!	34.2	412	13.9	188	6.2	90	5	76	13.9	766	35.3	486	11.8	181	6.8	89	6	71	15.3	827	30.9	350	14.6	197	7.3	83	6.3	63	15	693
How wrong would most adults (over 21) in your neighborhood think it was for kids your age to drink alcohol?	Not Wrong at All	2.8	35	5.3	73	5.7	83	10.3	157	6.3	348	4.2	58	3.4	53	7.6	100	10.8	125	6.2	336	5.2	61	4.9	65	5.8	66	8.2	82	5.9	274
	A Little Bit Wrong	3.9	48	8.5	116	18.4	266	25.6	389	14.7	819	4.2	59	10	155	17	223	23.9	278	13.2	715	5.4	63	9.6	129	15.6	176	25.3	254	13.4	622
	Wrong	16.8	206	27.1	371	36	522	32.9	501	28.7	1,600	16.5	229	29	449	32.6	428	34.9	406	27.9	1,512	20.6	241	29.6	397	35.8	405	34.7	348	30	1,391
	Very wrong	76.5	940	59.1	810	39.8	577	31.2	474	50.3	2,801	75.1	1,046	57.5	889	42.8	561	30.4	353	52.6	2,849	68.8	804	55.9	749	42.7	483	31.7	318	50.7	2,354
How wrong would most adults (over 21) in your neighborhood think it was for kids your age to smoke cigarettes?	Not Wrong at All	2.9	35	5.3	72	5.3	77	8.7	133	5.7	317	4	56	3.4	52	6.3	82	9.5	111	5.6	301	5.3	61	4.4	59	5.4	61	6.2	62	5.3	243
	A Little Bit Wrong	3.3	41	5.3	72	9.7	140	13.8	210	8.3	463	3	42	6.7	104	9.5	124	12.1	141	7.6	411	4.1	47	6.4	86	8.4	95	13.4	133	7.8	361
	Wrong	13.3	163	20.9	285	29.4	425	31.5	481	24.3	1,354	11.8	164	24.3	374	25	327	33.2	386	23.2	1,251	15.7	181	24.3	325	31.6	356	32.5	324	25.7	1,186
	Very wrong	80.5	988	68.6	936	55.7	806	46	701	61.7	3,431	81.1	1,124	65.6	1,011	59.3	775	45.2	526	63.6	3,436	75	867	64.8	866	54.6	616	47.9	477	61.2	2,826
How wrong would most adults (over 21) in your neighborhood think it was for kids your age to use marijuana?	Not Wrong at All	2.5	31	5.2	71	6.8	98	12.3	187	7	387	4.1	57	3.6	55	9.7	127	13.1	153	7.3	392	4.9	56	4.8	64	6.6	74	9.7	96	6.3	290
	A Little Bit Wrong	2	25	6.2	85	15.6	226	19.3	292	11.3	628	2	28	9	138	13.9	182	21.9	255	11.2	603	3.3	38	5.9	79	14.9	168	22.9	228	11.2	513
	Wrong	9.7	118	18.2	248	29.3	424	30	455	22.4	1,245	8.5	117	21.7	334	28.1	367	30.1	350	21.7	1,168	12.2	140	21.4	285	29.5	332	31.3	311	23.2	1,068
	Very wrong	85.7	1,047	70.4	959	48.3	698	38.4	582	59.2	3,286	85.4	1,178	65.7	1,011	48.2	630	34.9	406	59.9	3,225	79.6	911	67.9	906	49.1	553	36.1	359	59.3	2,729

**Community Domain Risk Factor: Low Neighborhood Attachment**

Question	Response	County 2017										County 2019										County 2021									
		6th		8th		10th		12th		Total		6th		8th		10th		12th		Total		6th		8th		10th		12th		Total	
		%	n	%	n	%	n	%	n	%	n	%	n	%	n	%	n	%	n	%	n	%	n	%	n	%	n	%	n	%	n
I like my neighborhood	NO!	5.6	72	9	125	13.2	195	13.4	206	10.5	598	7.7	109	9.7	151	13.2	176	16.2	193	11.4	629	5.8	67	8.1	110	9.7	111	13.4	137	9.1	425
	no	10.6	136	15.3	213	19.8	292	20.5	316	16.8	957	10.2	144	17.2	269	19.3	258	21.8	260	16.9	931	11.7	134	14.1	191	18.8	214	19.8	202	15.9	741
	yes	39.9	512	44.9	624	51.8	763	51.9	800	47.4	2,699	41.5	585	49.3	771	51.5	689	49.7	592	48	2,637	49.8	571	54.5	738	56.9	649	54.5	557	53.9	2,515
	YES!	43.9	563	30.8	429	15.2	224	14.2	219	25.2	1,435	40.5	570	23.8	372	16	214	12.2	145	23.7	1,301	32.7	375	23.3	316	14.6	167	12.3	126	21.1	984
I'd like to get out of my neighborhood	NO!	48.4	612	33.5	459	18.2	266	16.3	249	28.2	1,586	50.7	698	33.7	524	24.5	326	18.9	225	32.5	1,773	41.9	475	33.1	446	24.2	275	18	183	29.8	1,379
	no	31.1	393	36.5	500	39.9	584	35.5	543	35.9	2,020	28.6	394	35.5	552	36.3	483	33.8	402	33.6	1,831	36.6	415	41.4	557	41.9	475	34.8	354	38.9	1,801
	yes	12.7	160	17.9	245	24.6	361	28.5	437	21.4	1,203	12.3	169	19.3	300	23.6	314	28.5	338	20.6	1,121	14.4	163	17.2	232	23	261	29.4	299	20.6	955
	YES!	7.8	99	12.2	167	17.3	254	19.7	302	14.6	822	8.4	115	11.5	179	15.7	209	18.8	223	13.3	726	7.2	82	8.3	112	10.9	124	17.9	182	10.8	500
If I had to move, I would miss the neighborhood I now live in	NO!	9.9	128	13.2	181	17.4	255	20.1	308	15.4	872	9.7	137	14	218	16.6	222	21.8	260	15.2	837	9.5	109	10	136	13.9	159	18.8	191	12.8	595
	no	12.4	159	21.2	292	28	411	30.7	472	23.5	1,334	13.5	191	21.8	340	27.6	370	27.1	324	22.2	1,225	16	184	22.5	304	29	331	27.3	278	23.5	1,097
	yes	32	412	33.1	455	38.2	561	35.1	539	34.7	1,967	29	409	35	546	34.6	463	36.9	441	33.8	1,859	35.2	405	38.4	520	37.4	427	40.4	411	37.8	1,763
	YES!	45.7	588	32.5	447	16.4	241	14.1	216	26.3	1,492	47.8	674	29.3	457	21.3	285	14.2	169	28.8	1,585	39.3	452	29.1	394	19.8	226	13.6	138	25.9	1,210

**Community Domain Risk Factor: Perceived Availability of Drugs and Handguns**

Question	Response	County 2017										County 2019										County 2021									
		6th		8th		10th		12th		Total		6th		8th		10th		12th		Total		6th		8th		10th		12th		Total	
		%	n	%	n	%	n	%	n	%	n	%	n	%	n	%	n	%	n	%	n	%	n	%	n	%	n	%	n	%	n
How easy would it be for you to get any, if you wanted to get any, beer, wine, or hard liquor (for example, vodka, whiskey, gin, or rum)?	Very hard	72.1	812	49.9	677	27.7	404	23.2	354	41.1	2,247	69.9	942	47.6	736	34.9	461	27.9	332	45.7	2,471	71.2	791	52.6	710	39.4	449	29.4	298	48.7	2,248
	Sort of hard	13.4	151	18.1	245	17.8	259	15.2	232	16.2	887	15.3	206	19.9	307	19.6	259	15.5	184	17.7	956	15.9	177	19	256	19.4	221	19.2	194	18.4	848
	Sort of easy	8	90	17	231	27.6	402	26.4	404	20.6	1,127	8.6	116	17.7	273	23.7	313	27.9	332	19.1	1,034	7.9	88	15.6	210	21.3	243	26.7	270	17.6	811
	Very easy	6.5	73	15	204	26.9	392	35.2	538	22.1	1,207	6.2	83	14.9	230	21.7	287	28.7	342	17.4	942	5	55	12.8	173	19.9	227	24.7	250	15.3	705
How easy would it be for you to get any, if you wanted to get any, cigarettes?	Very hard	80.4	906	65.1	883	48.2	698	35	533	55.3	3,020	80.1	1,073	66.5	1,027	56.2	738	43.8	518	62.4	3,356	78.4	862	69.7	939	60.5	687	47.4	479	64.6	2,967
	Sort of hard	8.3	93	13.6	185	17.2	249	13.5	206	13.4	733	8.4	113	13.6	210	16.1	212	15.7	186	13.4	721	9.5	105	12.7	171	15.8	180	20.6	208	14.5	664
	Sort of easy	4.9	55	9.1	123	16.2	235	18.4	280	12.7	693	5.7	76	9.1	141	14.2	187	16.2	192	11.1	596	7.3	80	9	121	10.6	120	17	172	10.7	493
	Very easy	6.5	73	12.2	166	18.4	267	33.2	506	18.5	1,012	5.8	77	10.8	166	13.4	176	24.3	288	13.1	707	4.8	53	8.6	116	13.1	149	15	152	10.2	470
How easy would it be for you to get, if you wanted to get, a handgun?	Very hard	82	923	73.4	996	69	1,001	64.2	976	71.4	3,896	84.5	1,129	78.4	1,210	75	987	64.2	759	76	4,085	83.4	919	80.1	1,078	74.4	846	70.1	708	77.3	3,551
	Sort of hard	9.2	103	13.6	184	14.3	207	16.5	251	13.7	745	8.7	116	11	170	12.2	161	18.1	214	12.3	661	8.6	95	9.7	131	13.3	151	17.3	175	12	552
	Sort of easy	3.6	40	6.7	91	9.1	132	8.7	133	7.3	396	3.4	45	6	92	6.1	80	9.7	115	6.2	332	4.4	48	5.9	79	6.2	71	7.3	74	5.9	272
	Very easy	5.2	59	6.3	86	7.6	111	10.6	161	7.6	417	3.4	46	4.6	71	6.7	88	8	94	5.6	299	3.6	40	4.2	57	6.1	69	5.2	53	4.8	219
How easy would it be for you to get, if you wanted to get, a drug like cocaine, LSD, or amphetamines?	Very hard	93.8	1,050	86.5	1,168	74.3	1,077	61.8	942	77.8	4,237	93.4	1,246	87.7	1,351	78.2	1,028	64.7	767	81.7	4,392	93.4	1,025	91.3	1,225	83.8	951	73.9	746	86.1	3,947
	Sort of hard	2.9	33	7	95	11.7	169	17.7	270	10.4	567	3.1	41	6.1	94	10.3	136	16.2	192	8.6	463	3.8	42	4.5	60	8.5	97	13	131	7.2	330
	Sort of easy	0.7	8	3.7	50	7.1	103	10.6	162	5.9	323	1.3	17	3.4	52	5.2	68	10.5	125	4.9	262	1	11	2.4	32	3.8	43	7.6	77	3.6	163
	Very easy	2.6	29	2.7	37	7	101	9.9	151	5.8	318	2.2	30	2.9	44	6.3	83	8.6	102	4.8	259	1.8	20	1.9	25	3.9	44	5.5	55	3.1	144

**Community Domain Risk Factor: Perceived Availability of Drugs and Handguns (continued)**

Question	Response	County 2017										County 2019										County 2021									
		6th		8th		10th		12th		Total		6th		8th		10th		12th		Total		6th		8th		10th		12th		Total	
		%	n	%	n	%	n	%	n	%	n	%	n	%	n	%	n	%	n	%	n	%	n	%	n	%	n	%	n	%	n
How easy would it be for you to get any, if you wanted to get any, marijuana?	Very hard	91.4	1,017	72.9	983	38.9	565	28.8	439	55.3	3,004	90.6	1,209	70.2	1,085	45.9	604	31.9	378	60.9	3,276	90.7	981	80.6	1,081	55.1	623	39.9	401	67.7	3,086
	Sort of hard	4.1	46	9	121	12.1	175	9.7	147	9	489	4.1	55	10.6	164	15.2	200	12.1	144	10.5	563	4.9	53	8.5	114	15.2	172	14.1	142	10.6	481
	Sort of easy	1.5	17	8.8	119	17.1	248	15.8	241	11.5	625	2.3	31	9.3	144	14.5	191	18	214	10.8	580	1.8	19	5.7	76	13.3	150	17.5	176	9.2	421
	Very easy	3	33	9.3	126	32	464	45.7	695	24.2	1,318	2.9	39	9.8	152	24.3	320	37.9	450	17.9	961	2.7	29	5.2	70	16.4	185	28.5	287	12.5	571
If you wanted to get prescription drugs not prescribed to you, how easy would it be for you to get some?	Very hard	77.5	908	59.3	870	42	634	39.9	646	53	3,058	73	1,042	55	917	44.8	633	39.9	511	53.6	3,103	75.5	901	56.9	838	48.8	592	43.4	479	56.4	2,810
	Sort of hard	13.1	153	18.3	268	23.2	350	21.1	342	19.3	1,113	14.6	208	20.7	345	21.4	303	23	295	19.9	1,151	15.4	184	25.5	376	21.7	263	22.8	252	21.6	1,075
	Sort of easy	5.9	69	14.6	214	21	317	22.6	367	16.8	967	8.1	115	15.7	261	21.2	300	24.1	309	17	985	5.7	68	12.3	182	19.9	241	22.8	251	14.9	742
	Very easy	3.6	42	7.8	115	13.9	210	16.4	266	11	633	4.4	63	8.6	143	12.6	178	13	167	9.5	551	3.4	40	5.3	78	9.7	118	11	121	7.2	357
If you drank alcohol during the past 12 months, how did you usually get it? (Please note the data reported here are of ALL students, including non-users. Profile reports produced for PAYS report these data only of past-year users. Because these data are of ALL students, the numbers and percentages here will not align with the data presented in your profile report. In 2021, this question involved skip logic, and students reporting that they had not used alcohol in their lifetime were not shown this question. In the data, those not using in their lifetime were recoded as "Did not drink any alcohol" for this item.)	Did not drink any alcohol	87.8	932	79.3	911	65.6	762	52.7	636	70.8	3,241	96.2	1,200	86.3	1,195	73.4	847	64.2	662	81	3,904	96.5	1,344	91.1	1,351	81.4	956	71.9	750	86.4	4,401
	Bought it in a store	0.3	3	0.8	9	1.5	17	2.2	26	1.2	55	0.2	3	0.4	6	1.4	16	2.7	28	1.1	53	1.9	3	2.2	8	1.9	8	2.9	15	2.3	34
	Bought it at a restaurant, bar or club	0.2	2	0.3	4	1.3	15	2	24	1	45	0.4	5	0.6	8	0.7	8	2.2	23	0.9	44	0	0	1.1	4	1.6	7	1.1	6	1.2	17
	Bought it at a public event such as a concert or sporting event	0.3	3	0.5	6	1.5	17	2	24	1.1	50	0.4	5	0.6	8	0.8	9	2.7	28	1	50	0.6	1	0.8	3	1.2	5	2.5	13	1.5	22
	Gave someone money to buy it for me	0.1	1	1.8	21	5.7	66	12.2	147	5.1	235	0.6	8	1.7	24	3.5	40	9.3	96	3.5	168	0.6	1	3	11	4.9	21	8.4	44	5.2	77
	Parents provided it to me	1.1	12	4.9	56	9.8	114	13.1	158	7.4	340	2.2	28	4.9	68	7.7	89	10.5	108	6.1	293	14.2	23	13.7	50	17.3	74	18.4	96	16.5	243
	Friends' parents provided it to me	0.1	1	1.2	14	5.3	62	9.5	114	4.2	191	0.4	5	2	28	5.2	60	6.8	70	3.4	163	1.2	2	3.6	13	8.2	35	12.1	63	7.7	113
	Friends, brothers, or sisters over 21 provided it to me	0.3	3	2.3	26	6.9	80	14	168	6.1	277	0.4	5	2.6	36	5.2	60	11.2	115	4.5	216	4.3	7	4.4	16	10	43	19.3	101	11.3	167
	Friends, brothers, or sisters under 21 provided it to me	0.2	2	2.1	24	5	58	7.1	85	3.7	169	0.5	6	1.3	18	4.2	48	6.2	64	2.8	136	6.2	10	3	11	7.5	32	9.2	48	6.8	101
	Other relatives (uncles, aunts, cousins, grandparents, etc.) provided it to me	0.8	9	3.1	36	7.3	85	8.8	106	5.2	236	1	13	2.6	36	5.1	59	7.9	81	3.9	189	5.6	9	9.9	36	14.3	61	14.4	75	12.3	181
	Other source provided it to me	0.2	2	3	35	8	93	13.7	165	6.4	295	0.8	10	3.5	48	5.5	64	9.9	102	4.7	224	2.5	4	7.4	27	9.3	40	12.3	64	9.1	135
	Took without permission, stole, or found it (my home, friend's home, store, etc.)	0.9	10	6	69	12.6	146	11	133	7.8	358	1.4	18	7.1	98	12.7	146	9.6	99	7.5	361	8.6	14	14.8	54	22.4	96	16.5	86	16.9	250
If you used any prescription drugs without a prescription during the last 12 months, how did you get them? (Please note the data reported here are of ALL students, including non-users. Profile reports produced for PAYS report these data only of past-year users. Because these data are of ALL students, the numbers and percentages here will not align with the data presented in your profile report.)	I did not take any prescription drugs without a doctor's prescription	89.3	948	89.2	1,025	87.5	1,017	87.2	1,053	88.3	4,043	97.8	1,193	94.6	1,301	93.9	1,077	93.5	967	95	4,538	96	991	95.5	1,239	95.5	1,033	95	908	95.5	4,171
	Took them from a family member living in my home	0.7	7	2.9	33	3.1	36	3.1	37	2.5	113	1.7	21	3.9	53	3.6	41	3.5	36	3.2	151	2.4	25	2.8	36	2	22	2.5	24	2.4	107
	Took them from other relatives not living in my home	0.1	1	0.3	3	0.7	8	0.9	11	0.5	23	0.2	3	0.7	10	0.7	8	1.2	12	0.7	33	0.3	3	0.8	11	0.6	6	0.7	7	0.6	27
	Took them from someone not related to me	0.1	1	0.3	3	0.6	7	0.9	11	0.5	22	0.2	2	0.8	11	1	11	0.9	9	0.7	33	0.5	5	0.8	10	0.3	3	0.6	6	0.5	24
	A friend or family member gave them to me	0.5	5	1.6	18	3.1	36	3.1	38	2.1	97	0.9	11	2.5	34	2.9	33	2.5	26	2.2	104	1.8	19	1.8	24	2.1	23	2.3	22	2	88
	Bought them from someone	0.2	2	0.8	9	2.2	25	2.2	27	1.4	63	0.2	3	0.9	13	1.8	21	1.9	20	1.2	57	0.7	7	0.8	11	1.2	13	0.9	9	0.9	40
	Ordered them over the Internet	0.1	1	0.3	3	0.8	9	0.6	7	0.4	20	0.2	2	0.2	3	0.7	8	1.2	12	0.5	25	0.3	3	1	13	0.3	3	0.6	6	0.6	25



### Community Domain Protective Factor: Rewards for Prosocial Involvement

Question	Response	County 2017										County 2019										County 2021									
		6th		8th		10th		12th		Total		6th		8th		10th		12th		Total		6th		8th		10th		12th		Total	
		%	n	%	n	%	n	%	n	%	n	%	n	%	n	%	n	%	n	%	n	%	n	%	n	%	n	%	n	%	n
My neighbors notice when I am doing a good job and let me know	NO!	37.1	466	43.8	606	49.5	725	50.3	777	45.6	2,574	40	555	46.6	728	49.9	666	50.1	598	46.5	2,547	36.2	406	42.8	579	46.8	535	48.6	496	43.5	2,016
	no	40.2	505	38.4	531	38.2	559	35.3	546	37.9	2,141	38.3	531	35.4	553	35.2	470	34.8	415	35.9	1,969	44.5	500	42.7	578	40.4	461	35.9	366	41.1	1,905
	yes	14.1	177	11.7	162	8.7	128	11.1	172	11.3	639	14.1	195	13.6	212	11.5	154	11.6	139	12.8	700	13.7	154	10.6	144	8.8	100	10.3	105	10.8	503
	YES!	8.6	108	6.1	84	3.6	53	3.2	50	5.2	295	7.6	105	4.4	69	3.4	46	3.5	42	4.8	262	5.6	63	3.9	53	4	46	5.2	53	4.6	215
There are people in my neighborhood who are proud of me when I do something well	NO!	28.8	357	37.9	521	42	617	43.4	668	38.5	2,163	33	456	41.5	645	43.5	583	46.4	555	40.9	2,239	31.1	345	37.7	510	41.5	473	43.9	446	38.4	1,774
	no	31.7	393	31.1	427	34.9	513	32.5	501	32.6	1,834	32.5	449	31.5	490	31.8	426	30.3	362	31.6	1,727	37.8	419	37.7	509	36.3	414	32.4	329	36.2	1,671
	yes	26.9	334	22.9	315	18.4	270	18.3	282	21.4	1,201	24.4	337	21	327	19.1	256	18.1	216	20.8	1,136	22.2	246	18.4	249	17	194	18	183	18.9	872
	YES!	12.7	157	8.1	112	4.7	69	5.8	89	7.6	427	10.1	140	5.9	92	5.5	74	5.2	62	6.7	368	8.9	99	6.1	83	5.2	59	5.8	59	6.5	300
There are people in my neighborhood who encourage me to do my best	NO!	23.3	293	31.9	438	37.1	542	38.1	587	33	1,860	27.6	383	37.1	578	41.2	550	43.3	516	37	2,027	25.4	286	31.8	432	35.6	404	41	419	33.2	1,541
	no	26.9	337	26.7	367	31.4	459	30.8	474	29.1	1,637	26.2	364	26.4	412	25.8	345	27.9	332	26.5	1,453	33.5	377	31.9	433	33.7	382	29.2	298	32.1	1,490
	yes	30.4	381	28.3	388	24.7	361	23.2	357	26.4	1,487	29.4	409	27.7	432	25.7	343	22.1	263	26.4	1,447	26	293	26.7	362	23.8	270	22.8	233	25	1,158
	YES!	19.4	244	13.1	180	6.8	100	8	123	11.5	647	16.8	234	8.8	137	7.3	97	6.7	80	10	548	15.2	171	9.6	131	7	79	7	71	9.7	452

### School Domain Risk Factor: Academic Failure

Question	Response	County 2017										County 2019										County 2021									
		6th		8th		10th		12th		Total		6th		8th		10th		12th		Total		6th		8th		10th		12th		Total	
		%	n	%	n	%	n	%	n	%	n	%	n	%	n	%	n	%	n	%	n	%	n	%	n	%	n	%	n	%	n
Putting them all together, what were your grades like last year?	Mostly A's	55.2	719	44.5	635	46.8	693	42.7	667	47	2,714	53.8	791	44.2	703	45.4	614	47.4	575	47.7	2,683	45.3	554	37.1	523	41.1	485	45.5	480	42	2,042
	Mostly B's	34.8	454	39.5	563	34.8	515	40.8	637	37.6	2,169	34	499	36.8	585	34.8	470	35.3	428	35.2	1,982	34.9	427	33.5	473	30.3	357	31	327	32.5	1,584
	Mostly C's	8.3	108	12.1	173	13.6	201	13.2	207	11.9	689	10	147	14.7	234	15	203	14.5	176	13.5	760	12.9	158	17.5	247	17.6	207	15	158	15.8	770
	Mostly D's	0.8	11	2.9	41	3	44	2.5	39	2.3	135	1.4	21	2.9	46	3.3	44	1.7	20	2.3	131	3.4	42	6.4	90	6.6	78	5	53	5.4	263
	Mostly F's	0.8	11	1	14	1.9	28	0.8	13	1.1	66	0.7	11	1.4	22	1.6	21	1.1	13	1.2	67	3.5	43	5.5	77	4.4	52	3.4	36	4.3	208
Are most of your school grades better than the grades of most students in your class?	NO!	5.2	64	6.9	97	6	89	7.7	120	6.5	370	7	100	8	125	7	94	9.4	114	7.8	433	6.3	72	7.1	98	8.7	100	8.4	86	7.6	356
	no	26.3	326	24.4	343	25.9	384	26	408	25.6	1,461	27.4	390	30.4	477	27.1	365	26.5	320	28	1,552	32.7	372	34.4	471	32.6	376	26.3	270	31.7	1,489
	yes	51.3	636	51.9	730	51.4	762	46.7	733	50.2	2,861	49.7	706	45.9	720	48.1	648	47.1	569	47.7	2,643	49.2	559	46.2	633	45	520	47.9	492	47	2,204
	YES!	17.2	213	16.8	236	16.7	248	19.6	307	17.6	1,004	15.8	225	15.8	248	17.9	241	16.9	204	16.6	918	11.8	134	12.3	169	13.8	159	17.5	180	13.7	642

## School Domain Risk Factor: Low Commitment to School

Question	Response	County 2017										County 2019										County 2021									
		6th		8th		10th		12th		Total		6th		8th		10th		12th		Total		6th		8th		10th		12th		Total	
		%	n	%	n	%	n	%	n	%	n	%	n	%	n	%	n	%	n	%	n	%	n	%	n	%	n	%	n	%	n
During the last four weeks, how many whole days of school have you missed because you skipped or cut?	None	90.5	1,228	87	1,281	83.9	1,275	77.8	1,236	84.5	5,020	82.3	1,245	80.7	1,304	79.3	1,080	76.8	939	80	4,568	76.7	972	81.7	1,161	83	982	77.1	817	79.8	3,932
	1 day	5.3	72	7	103	7.4	112	9.4	149	7.3	436	8.6	130	9.8	159	10.5	143	9.8	120	9.7	552	9.5	120	7.2	102	7.4	88	9.1	96	8.2	406
	2 days	1.6	22	3.5	52	4	61	5.5	87	3.7	222	4.3	65	4.4	71	3.8	52	5.2	64	4.4	252	5.1	65	3.9	55	4	47	6.1	65	4.7	232
	3 days	1.3	17	1.3	19	2.1	32	3.1	50	2	118	2.1	32	2.2	35	2.6	35	3.4	42	2.5	144	2.7	34	2.7	39	1.9	22	4.2	44	2.8	139
	4 to 5 days	0.8	11	0.7	10	1.6	24	2.3	36	1.4	81	2.1	31	1.7	28	2.1	29	2.9	35	2.2	123	2.9	37	3	42	1.7	20	1.8	19	2.4	118
	6 to 10 days	0.4	5	0.2	3	0.6	9	0.8	12	0.5	29	0.4	6	0.9	14	0.9	12	0.8	10	0.7	42	2.1	27	1.1	15	1.3	15	1.1	12	1.4	69
	11 or more days	0.1	2	0.3	4	0.5	7	1.2	19	0.5	32	0.2	3	0.3	5	0.8	11	1.1	13	0.6	32	0.9	12	0.5	7	0.8	9	0.6	6	0.7	34
How important do you think the things you are learning in school are going to be for your later life?	Very important	53.5	725	33.6	489	26.1	394	24.3	385	33.7	1,993	43.4	651	25.6	411	20	273	18.9	231	27.5	1,566	35.4	447	16.8	237	12.4	147	12.1	128	19.5	959
	Quite important	21.8	296	23.7	345	22.1	334	17.2	272	21.1	1,247	23.7	356	20.2	325	18.4	251	15.7	191	19.7	1,123	24.1	304	22.8	322	17.9	212	16.6	175	20.6	1,013
	Fairly important	15.4	208	22.7	331	24.1	364	26.9	426	22.5	1,329	20.3	304	27.7	445	31.9	435	28	341	26.8	1,525	22.9	289	28.5	402	30.7	364	30.4	321	28	1,376
	Slightly important	6.5	88	13.6	198	20.4	309	22.3	353	16.1	948	9.5	142	19	305	22	300	27.8	339	19.1	1,086	13.3	168	24.9	351	29.2	346	31	327	24.2	1,192
	Not at all important	2.8	38	6.3	92	7.3	111	9.3	148	6.6	389	3.2	48	7.6	122	7.8	106	9.6	117	6.9	393	4.4	55	7.1	100	9.9	117	9.9	104	7.6	376
How interesting are most of your courses to you?	Very interesting and stimulating	25.9	314	14.1	203	14.3	215	14.3	226	16.7	958	20.3	285	10.1	162	10.2	139	12.6	153	13.2	739	16.7	196	9.5	133	8.1	96	10.3	109	11.1	534
	Quite interesting	30.7	372	26.1	377	23.2	349	24.4	386	25.9	1,484	31.7	445	24.1	385	23.6	321	20.1	245	25	1,396	32.4	381	22.7	318	21.1	251	25.3	268	25.2	1,218
	Fairly interesting	24.7	300	32.3	466	35.1	529	33.1	523	31.7	1,818	28.1	394	33.1	530	34.5	469	36.2	441	32.9	1,834	32.5	382	34.9	489	37.2	442	36.2	383	35.2	1,696
	Slightly Dull	10.8	131	15.7	227	15.9	239	17.9	283	15.3	880	11.8	165	18.6	298	19.9	270	18.2	222	17.1	955	11.8	139	21.6	303	22.1	263	19.2	203	18.8	908
	Very Dull	7.9	96	11.7	169	11.5	173	10.2	161	10.4	599	8.1	113	14.1	225	11.8	161	13	158	11.8	657	6.7	79	11.3	159	11.4	136	9	95	9.7	469
How often do you feel that the school work you are assigned is meaningful and important?	Never	8	104	12.3	177	12.4	186	15.1	238	12.1	705	7.8	115	12.9	206	13	176	16.1	196	12.3	693	7.1	87	11.8	166	15.6	185	15.6	164	12.4	602
	Seldom	4.9	64	12.1	175	20	300	23.5	370	15.6	909	6.5	96	14.1	225	21.1	286	24.8	302	16.1	909	5.4	67	15.6	219	19.3	228	26.2	276	16.2	790
	Sometimes	27.3	357	36.7	529	39.2	587	39.5	621	36	2,094	30.7	451	38.7	617	41.8	566	39.5	480	37.6	2,114	34.8	428	43.1	606	46.8	554	40.4	425	41.3	2,013
	Often	27.1	354	23.5	338	19.9	299	15.8	248	21.3	1,239	27.1	397	22.4	357	17.3	234	13.9	169	20.6	1,157	27.4	337	18.4	259	12.8	152	12.6	133	18.1	881
	Almost Always	32.8	429	15.4	222	8.5	127	6	95	15	873	27.8	408	11.8	188	6.7	91	5.7	69	13.4	756	25.3	311	11.1	156	5.4	64	5.1	54	12	585
Now thinking back over the past year in school, how often did you enjoy being in school?	Never	8.9	119	12	174	14.6	220	17	269	13.3	782	10.8	160	16.6	266	13.2	179	17.2	209	14.4	814	12.4	156	16.4	232	21.1	250	17.8	188	16.8	826
	Seldom	6.6	89	9.6	138	14.1	212	15.6	247	11.7	686	9.3	139	10.4	167	14.7	199	15.7	191	12.3	696	7	88	12.4	176	15.7	186	17.5	185	12.9	635
	Sometimes	31.9	429	38.7	559	38.8	585	36.4	575	36.6	2,148	31.8	473	38.9	622	38.4	521	40.3	490	37.2	2,106	34.3	431	37.2	526	41.9	497	37.1	392	37.6	1,846
	Often	24.2	325	25.8	372	23.1	348	21.8	345	23.7	1,390	26.5	394	23	369	24	326	19.1	233	23.3	1,322	25	315	22.7	321	15.4	183	21.9	232	21.4	1,051
	Almost Always	28.4	382	13.9	201	9.4	141	9.1	143	14.8	867	21.6	322	11.1	177	9.7	131	7.7	94	12.8	724	21.3	268	11.3	160	5.9	70	5.7	60	11.4	558
Now thinking back over the past year in school, how often did you hate being in school?	Never	23.6	315	13.7	198	8.5	127	9.9	156	13.6	796	20.4	303	9.4	151	8.2	111	8.4	102	11.8	667	16	201	10.4	147	7.8	92	7.7	81	10.6	521
	Seldom	14.3	191	14.7	212	16.7	251	15.5	244	15.3	898	18	267	14.9	238	16.7	226	14.6	177	16.1	908	18.2	228	15.8	223	12.3	145	16.3	172	15.7	768
	Sometimes	38.2	509	36.5	527	35.1	526	32.2	508	35.3	2,070	32.9	488	33.1	529	32.7	443	31.6	384	32.6	1,844	34	426	33.7	476	32.8	387	34.9	367	33.8	1,656
	Often	14.5	194	19.4	280	23.1	346	24.5	387	20.6	1,207	13.2	196	24	384	24.7	335	26.3	319	21.8	1,234	16.9	212	23.5	331	26.3	310	24.6	259	22.7	1,112
	Almost Always	9.4	125	15.7	227	16.7	250	17.9	283	15.1	885	15.6	231	18.6	297	17.7	240	19.2	233	17.7	1,001	14.9	187	16.6	234	20.8	246	16.5	174	17.2	841

School Domain Risk Factor: Low Commitment to School (continued)																															
Question	Response	County 2017										County 2019										County 2021									
		6th		8th		10th		12th		Total		6th		8th		10th		12th		Total		6th		8th		10th		12th		Total	
		%	n	%	n	%	n	%	n	%	n	%	n	%	n	%	n	%	n	%	n	%	n	%	n	%	n	%	n	%	n
Now thinking back over the past year in school, how often did you try to do best work in school?	Never	1.4	19	1.6	23	2.5	38	4.1	64	2.5	144	1.4	21	2.4	38	2.7	36	4.1	50	2.6	145	2	25	1.9	27	3.5	41	2.8	30	2.5	123
	Seldom	1.4	19	2.1	30	3.7	55	5	79	3.1	183	1.6	23	3.1	49	4.7	64	5.5	67	3.6	203	2.3	29	6.1	86	5.3	62	7	74	5.1	251
	Sometimes	5.3	71	12.6	181	17.2	258	19.1	300	13.8	810	7.2	107	15.5	248	18.4	249	22.4	272	15.5	876	8.2	103	17.1	241	21.4	253	20.7	218	16.6	815
	Often	21.2	284	27.1	389	32.6	490	34.5	542	29.1	1,705	19.8	294	32	510	32.7	442	30	365	28.5	1,611	21.7	274	28.2	398	33.1	390	31.2	329	28.4	1,391
	Almost Always	70.6	944	56.7	815	44	662	37.4	588	51.4	3,009	70	1,037	47	750	41.5	562	37.9	461	49.8	2,810	65.8	829	46.6	657	36.8	434	38.2	402	47.4	2,322

School Domain Protective Factor: Opportunities for Prosocial Involvement																															
Question	Response	County 2017										County 2019										County 2021									
		6th		8th		10th		12th		Total		6th		8th		10th		12th		Total		6th		8th		10th		12th		Total	
		%	n	%	n	%	n	%	n	%	n	%	n	%	n	%	n	%	n	%	n	%	n	%	n	%	n	%	n	%	n
Teachers ask me to work on special classroom projects	NO!	15.7	195	15.5	218	15.2	224	13.9	217	15	854	18.9	266	17.4	272	22.5	303	20.5	246	19.7	1,087	17.5	200	20.8	283	22.7	262	20.7	214	20.5	959
	no	35	435	41.9	589	48.9	721	48.1	750	43.9	2,495	38.5	543	48.9	765	48.1	646	46.6	560	45.5	2,514	47.3	540	51.4	699	54.6	629	51.9	536	51.3	2,404
	yes	33.4	415	32.6	458	28.9	426	30.3	472	31.2	1,771	30.4	429	26.4	414	23.1	310	25.1	301	26.3	1,454	26.3	300	22.4	305	18.7	215	22	227	22.3	1,047
	YES!	15.9	197	10	141	7.1	104	7.6	119	9.9	561	12.3	173	7.3	115	6.3	85	7.8	94	8.5	467	8.9	102	5.3	72	4	46	5.4	56	5.9	276
There are lots of chances for students in my school to talk one-on-one with a teacher	NO!	7.2	89	7.9	110	8.2	121	6.8	106	7.5	426	7.4	103	7.5	118	8.5	113	8.8	106	8	440	6.6	74	6.2	85	7.6	88	6.9	71	6.8	318
	no	17.4	216	19.1	267	23.6	349	18.8	293	19.8	1,125	17	236	20.7	324	19.2	256	20.1	241	19.3	1,057	18.8	212	18.5	253	18.2	210	17.9	184	18.4	859
	yes	42.8	530	46	644	49.8	737	53.4	831	48.3	2,742	46.6	646	48.5	758	52.2	697	52.7	632	49.8	2,733	50.2	566	52.3	713	55.4	638	55.9	576	53.3	2,493
	YES!	32.6	403	27	378	18.5	274	21	327	24.4	1,382	28.9	401	23.2	363	20.2	270	18.3	220	22.9	1,254	24.5	276	22.9	313	18.7	215	19.3	199	21.5	1,003
I have lots of chances to be part of class discussions or activities	NO!	4.5	57	4.2	59	3.3	49	4.5	70	4.1	235	4.6	64	4.2	65	4.4	59	6.2	75	4.8	263	5.1	59	4.5	62	4.8	55	5	51	4.9	227
	no	11.2	143	10.6	150	10.5	156	10.7	168	10.7	617	11.8	166	11.9	186	10.7	143	11.6	140	11.5	635	12.1	139	11.3	154	10.2	116	8.4	86	10.6	495
	yes	45.9	587	51.8	733	60.3	898	56.3	883	53.9	3,101	47.8	670	55	860	57.2	765	56.8	684	54.1	2,979	48	550	54.6	745	61	695	59.3	608	55.6	2,598
	YES!	38.4	491	33.4	472	26	387	28.5	446	31.2	1,796	35.9	503	28.9	452	27.7	370	25.3	305	29.6	1,630	34.7	398	29.5	403	24	274	27.4	281	29	1,356
In my school, students have lots of chances to help decide things like class activities and rules	NO!	13.9	173	16.5	230	17.5	257	18.8	290	16.8	950	12	166	17.7	277	17.2	230	19.9	238	16.6	911	9.9	111	14.1	192	17.7	202	19.6	201	15.2	706
	no	32	398	36.4	507	37.7	555	37	572	35.9	2,032	31.6	439	34.2	534	35	467	35	418	33.9	1,858	31.2	351	36.5	497	35.8	410	34.4	352	34.6	1,610
	yes	37.1	462	35.9	500	33.6	495	33.3	515	34.9	1,972	39.4	547	36.2	565	36.4	486	34	406	36.6	2,004	44.2	498	37.3	507	38.2	437	35.3	361	38.7	1,803
	YES!	17	211	11.3	157	11.2	165	10.9	169	12.4	702	17.1	237	11.9	185	11.4	152	11.1	133	12.9	707	14.7	166	12.1	164	8.3	95	10.7	110	11.5	535
There are lots of chances for students in my school to get involved in sports, clubs, and other school activities outside of class	NO!	2.8	36	2.3	32	2.6	38	3.3	52	2.7	158	3.2	45	2.7	43	3.1	42	4.8	58	3.4	188	3.2	37	3.2	44	3.8	44	4	41	3.6	166
	no	6.5	84	3.1	44	3.8	56	4.8	75	4.5	259	7.3	103	4.3	67	4.4	59	5.4	64	5.3	293	5.6	64	4.1	56	5.2	60	4.7	48	4.9	228
	yes	35.7	459	32.7	463	38.9	577	42.4	662	37.6	2,161	35.4	499	39.7	622	39.7	532	44.5	532	39.6	2,185	46.2	528	44.4	603	47.9	549	49.1	505	46.7	2,185
	YES!	55	708	62	879	54.8	813	49.5	772	55.2	3,172	54.1	762	53.2	833	52.8	708	45.3	542	51.6	2,845	44.9	513	48.2	655	43.1	494	42.2	434	44.8	2,096

### School Domain Protective Factor: Opportunities for Prosocial Involvement (continued)

Question	Response	County 2017										County 2019										County 2021									
		6th		8th		10th		12th		Total		6th		8th		10th		12th		Total		6th		8th		10th		12th		Total	
		%	n	%	n	%	n	%	n	%	n	%	n	%	n	%	n	%	n	%	n	%	n	%	n	%	n	%	n	%	n
In the past 12 months, in which of the following activities did you participate?	Organized community activities (such as scouting, 4H, service clubs, YMCA, etc)	14.7	160	15.2	179	16.3	191	20.6	253	16.8	783	15.3	195	15.5	220	16.4	200	20.3	222	16.7	837	10.6	113	10	134	11.1	126	15.4	155	11.6	528
	Family supported activities or hobbies (such as dance, gymnastics, hiking, biking, skating, etc.)	42.2	459	38.8	456	34	398	29.9	366	36	1,679	41.5	529	36.1	513	32.7	399	31.2	341	35.6	1,782	40.4	431	35.8	481	34.3	389	30.2	305	35.3	1,606
	School sponsored activities (such as sports, music, clubs, after school programs, etc.)	49.9	543	57.9	680	61.5	720	58.9	722	57.2	2,665	48.8	623	57.4	816	61.3	748	59.1	647	56.5	2,834	41	437	49.6	667	53.4	605	54.6	551	49.6	2,260
	Faith-based activities (such as choir, youth group, mission, church leagues, etc)	19.4	211	21	246	16.6	194	13.5	165	17.5	816	20.9	267	17	241	16.7	204	14.2	155	17.3	867	15.1	161	14.5	195	9.3	105	11.1	112	12.6	573
	Job, employed	2.3	25	5.9	69	25.5	299	53.3	654	22.5	1,047	1.3	16	5.3	76	23.3	284	53.8	589	19.3	965	2.9	31	6.3	85	30.1	341	60	605	23.3	1,062
	Volunteer	15.6	170	22.7	267	26.2	307	34.7	425	25.1	1,169	14.1	180	21.1	300	26.5	324	35.6	390	23.8	1,194	10.7	114	15	202	19.2	217	24	242	17	775
	Other activities	28.3	308	30	352	24.4	285	25.6	314	27	1,259	34.1	435	30.5	433	24.5	299	25.2	276	28.8	1,443	26.2	279	24.6	330	21.7	246	24.1	243	24.1	1,098
	I do not participate	15.4	168	16.9	198	16.2	189	12.2	150	15.1	705	19.6	250	22	312	19.8	242	16.5	181	19.7	985	27.8	296	27.6	371	20.7	234	13.6	137	22.8	1,038

### School Domain Protective Factor: Rewards for Prosocial Involvement

Question	Response	County 2017										County 2019										County 2021									
		6th		8th		10th		12th		Total		6th		8th		10th		12th		Total		6th		8th		10th		12th		Total	
		%	n	%	n	%	n	%	n	%	n	%	n	%	n	%	n	%	n	%	n	%	n	%	n	%	n	%	n	%	n
My teacher(s) notices when I am doing a good job and lets me know about it	NO!	5.4	70	8.4	118	10.5	156	10.4	163	8.8	507	6.8	95	10.3	161	12.9	172	12.1	145	10.4	573	4.2	48	8	109	11.2	128	10	103	8.3	388
	no	17.9	230	24.6	348	30.4	453	28.8	449	25.8	1,480	16.1	226	25.2	396	30	401	30.3	363	25.2	1,386	15.4	178	27.3	371	30.3	346	30.5	313	25.8	1,208
	yes	47.9	616	47.3	668	45.8	683	48	749	47.3	2,716	48.5	682	46.2	725	42.5	568	43.6	522	45.3	2,497	52.6	607	46.5	632	46.5	532	46.4	477	48	2,248
	YES!	28.7	369	19.7	278	13.3	198	12.8	199	18.2	1,044	28.7	403	18.3	287	14.5	194	14	168	19.1	1,052	27.8	320	18.1	246	12	137	13	134	17.9	837
I feel safe at my school	NO!	3.7	48	6.6	92	8.6	128	8.7	134	7	402	5.2	74	9.2	143	10	133	11	131	8.7	481	3.8	44	6	81	8.7	99	8.1	83	6.6	307
	no	8	104	13.6	191	19.2	284	16.7	258	14.6	837	11.8	168	19.9	309	21	280	19.1	229	17.9	986	11.1	127	15.9	214	20.2	231	16.9	173	16	745
	yes	44.9	582	52.2	732	54.7	811	56	868	52.3	2,993	43.4	617	50.9	791	53.6	715	54.5	652	50.4	2,775	47.2	542	55.2	745	57.6	658	59.6	609	54.8	2,554
	YES!	43.4	562	27.6	386	17.5	259	18.7	289	26.1	1,496	39.6	563	20.1	312	15.5	207	15.4	184	23	1,266	37.9	436	23	310	13.5	154	15.3	156	22.7	1,056
The school lets my parents know when I have done something well	NO!	11.7	150	22.1	311	25.9	382	28.5	442	22.5	1,285	12.4	173	24.8	387	31.1	414	31.2	371	24.6	1,345	8.2	93	17.7	240	24.7	283	29.4	300	19.7	916
	no	30.4	390	40.2	566	44.9	662	45	699	40.5	2,317	30.2	421	39.3	612	39.7	529	41.8	497	37.6	2,059	30.5	345	43.6	593	47.9	549	41.9	428	41.1	1,915
	yes	34.2	438	26.9	378	20.6	304	21.2	330	25.4	1,450	36	503	26.4	412	22.6	301	20.9	248	26.7	1,464	42.5	482	27.7	376	20.3	233	22.6	231	28.4	1,322
	YES!	23.7	303	10.8	152	8.5	126	5.3	82	11.6	663	21.4	299	9.5	148	6.6	88	6.1	73	11.1	608	18.8	213	11	150	7.1	81	6.1	62	10.9	506
My teachers praise me when I work hard in school	NO!	11.4	139	14.9	208	18.3	271	16.9	263	15.6	881	13	177	17.5	272	19.5	260	18.7	223	17.1	932	9.2	103	13.3	179	17.4	199	17.1	174	14.2	655
	no	27	329	34.5	481	39.2	580	37.3	580	34.9	1,970	30.2	413	36.5	566	37.9	506	38.8	463	35.8	1,948	31.4	350	37.9	511	37.9	433	35.6	362	35.8	1,656
	yes	42	511	36.6	511	33	489	37.3	581	37	2,092	39.8	543	36.9	572	33.5	447	35	417	36.4	1,979	44.4	495	38.5	519	36.8	421	38.6	393	39.5	1,828
	YES!	19.6	238	14	195	9.5	140	8.5	132	12.5	705	17.1	233	9.1	141	9.1	121	7.5	89	10.7	584	14.9	166	10.4	140	7.9	90	8.7	89	10.5	485

Family Domain Risk Factor: Family Conflict																															
Question	Response	County 2017										County 2019										County 2021									
		6th		8th		10th		12th		Total		6th		8th		10th		12th		Total		6th		8th		10th		12th		Total	
		%	n	%	n	%	n	%	n	%	n	%	n	%	n	%	n	%	n	%	n	%	n	%	n	%	n	%	n	%	n
People in my family often insult or yell at each other.	NO!	32.4	420	26.2	365	17.6	260	17.5	272	23	1,317	35.8	511	24.3	383	21.2	281	21.6	260	25.9	1,435	38.1	458	28.3	397	22.5	261	22.3	231	28.1	1,347
	no	36.3	471	36.7	511	39.7	588	42.8	664	39	2,234	33.4	476	34.9	550	36.8	488	38.1	459	35.7	1,973	35.5	427	41.1	576	41.7	483	40.4	418	39.7	1,904
	yes	21.5	279	22.9	319	28.4	420	26.5	411	25	1,429	20	286	26.8	422	27.2	361	25.8	311	24.9	1,380	18.4	221	21	294	24.1	279	25.2	261	22	1,055
	YES!	9.7	126	14.2	198	14.3	212	13.3	206	13	742	10.8	154	14	221	14.8	197	14.5	174	13.5	746	8	96	9.6	135	11.7	135	12.1	125	10.2	491
We argue about the same things in my family over and over.	NO!	34.5	445	25.4	353	15.6	232	16.6	258	22.5	1,288	35.1	499	23.9	375	21.1	279	19.4	234	25.1	1,387	37.4	446	27.7	388	22.9	265	20.3	210	27.4	1,309
	no	33.4	430	35	486	34	506	34.8	539	34.3	1,961	35.6	506	33.8	531	32.1	425	33.6	404	33.8	1,866	31.2	372	36	505	34.4	398	33.1	342	33.8	1,617
	yes	22.8	294	24.7	343	33.5	498	33.3	516	28.9	1,651	18.9	269	26.7	419	29.6	391	30.4	366	26.2	1,445	21.4	255	26.6	373	30.4	351	31.7	328	27.3	1,307
	YES!	9.3	120	15	208	16.9	251	15.3	237	14.3	816	10.4	148	15.7	246	17.2	227	16.6	200	14.9	821	10.1	120	9.6	135	12.3	142	14.9	154	11.5	551
People in my family have serious arguments.	NO!	42.6	549	32.7	457	22.8	336	22.8	353	29.7	1,695	44.2	621	31.5	494	27.6	365	24.8	297	32.3	1,777	45.8	539	34.2	476	27.2	313	26	267	33.6	1,595
	no	33.7	434	36.2	506	41	605	41.5	644	38.3	2,189	30.4	427	35.3	553	36	477	40	480	35.2	1,937	29.7	349	37.8	527	40.1	461	38.2	393	36.4	1,730
	yes	17	219	19.5	272	23.7	349	24	373	21.2	1,213	15.9	223	20.9	327	22.3	295	22	264	20.2	1,109	17.3	204	19.3	269	21.8	251	23.5	242	20.3	966
	YES!	6.7	87	11.6	162	12.5	185	11.7	181	10.8	615	9.5	134	12.4	194	14.1	187	13.2	158	12.2	673	7.2	85	8.7	121	10.9	125	12.3	126	9.6	457

Family Domain Risk Factor: Family History of Antisocial Behavior																															
Question	Response	County 2017										County 2019										County 2021									
		6th		8th		10th		12th		Total		6th		8th		10th		12th		Total		6th		8th		10th		12th		Total	
		%	n	%	n	%	n	%	n	%	n	%	n	%	n	%	n	%	n	%	n	%	n	%	n	%	n	%	n	%	n
How many of your brothers or sisters ever:																															
Drank beer, wine or hard liquor (for example, vodka, whiskey or gin)?	I don't have any	16.2	208	15.2	214	13.3	197	11.6	180	14	799	21	297	18.4	289	17.7	234	17.2	206	18.6	1,026	24.7	292	23	318	18.4	211	18.3	188	21.3	1,009
	None	71.7	923	62.8	882	56.2	832	54.6	847	60.9	3,484	66.2	938	61.4	963	55.3	731	52.5	630	59.2	3,262	61.4	726	57.6	795	55.9	641	53.6	550	57.3	2,712
	1	6.7	86	12.3	172	16	237	18	279	13.5	774	6.4	91	10.5	164	14.8	196	16.9	203	11.9	654	8.1	96	11.2	155	14.7	168	16.2	166	12.4	585
	2	3.3	43	5.3	75	8.6	128	9.7	151	6.9	397	3.4	48	4.9	77	6.1	80	7.2	87	5.3	292	3.6	42	4.9	67	5.7	65	6.5	67	5.1	241
	3 or 4	0.9	12	2.8	40	3.7	55	4.1	64	3	171	1.5	21	2.7	42	3.9	51	3.3	40	2.8	154	1.2	14	2	28	4.1	47	3.6	37	2.7	126
	5 or more	1.2	15	1.5	21	2.1	31	1.9	30	1.7	97	1.6	22	2.1	33	2.2	29	2.8	34	2.1	118	1	12	1.2	17	1.2	14	1.9	19	1.3	62
How many of your brothers or sisters ever:																															
Smoked cigarettes?	I don't have any	17.4	222	16.7	233	15.3	226	13.3	206	15.6	887	22.7	322	20.2	316	19	250	18.2	218	20.1	1,106	26.3	310	24.7	340	19.5	222	20	204	22.8	1,076
	None	72.7	926	68	950	67.5	997	66.4	1,029	68.5	3,902	69	978	68.7	1,077	67.6	890	66.1	792	67.9	3,737	65.8	775	64.9	893	68.5	781	66.5	679	66.4	3,128
	1	6.5	83	9.4	132	11.2	166	14.2	220	10.5	601	5.5	78	7.5	117	8.4	111	10.3	124	7.8	430	5.7	67	6.4	88	8.6	98	9.3	95	7.4	348
	2	2	26	3.7	52	4.1	60	4.1	63	3.5	201	1.2	17	1.9	29	3.3	43	2.9	35	2.3	124	1.1	13	2	27	2	23	2.8	29	2	92
	3 or 4	0.7	9	1.2	17	1.1	16	1	16	1	58	0.6	9	1.2	19	1.1	14	1.2	14	1	56	0.5	6	1.5	20	1.2	14	1.1	11	1.1	51
	5 or more	0.6	8	0.9	13	0.8	12	1	15	0.8	48	1	14	0.6	9	0.7	9	1.3	16	0.9	48	0.6	7	0.5	7	0.2	2	0.3	3	0.4	19

### Family Domain Risk Factor: Family History of Antisocial Behavior (continued)

Question	Response	County 2017										County 2019										County 2021									
		6th		8th		10th		12th		Total		6th		8th		10th		12th		Total		6th		8th		10th		12th		Total	
		%	n	%	n	%	n	%	n	%	n	%	n	%	n	%	n	%	n	%	n	%	n	%	n	%	n	%	n	%	n
How many of your brothers or sisters ever:																															
Used marijuana?	I don't have any	18.8	240	16.9	235	14.3	211	11.6	179	15.2	865	23.2	328	20.3	318	18.2	240	18.1	217	20.1	1,103	27.5	322	24.9	340	19.2	219	19.4	199	23	1,080
	None	78.1	995	68.7	953	59.2	872	55.7	862	64.8	3,682	73.2	1,033	64.9	1,017	56.6	746	52.3	626	62.3	3,422	68.4	801	63.7	871	59.4	676	52.3	536	61.3	2,884
	1	2.3	29	8.7	121	15.1	223	18.9	293	11.7	666	2.3	32	8.5	133	13.3	175	16.6	199	9.8	539	2.6	30	6.9	94	12.6	143	15.9	163	9.1	430
	2	0.3	4	3.5	49	6	88	8.2	127	4.7	268	0.7	10	3.2	50	6.2	81	7.1	85	4.1	226	0.7	8	2.9	39	4.7	53	7.6	78	3.8	178
	3 or 4	0.2	3	1.1	15	3.2	47	3.6	56	2.1	121	0.4	6	1.7	27	3.6	47	3.5	42	2.2	122	0.4	5	1.2	16	3.2	36	3.2	33	1.9	90
	5 or more	0.2	3	1.1	15	2.2	33	1.9	30	1.4	81	0.2	3	1.5	23	2.1	28	2.3	27	1.5	81	0.4	5	0.5	7	1.1	12	1.6	16	0.9	40
How many of your brothers or sisters ever:																															
Took a handgun to school?	I don't have any	18.7	239	18.5	258	17.3	255	15.3	236	17.4	988	23.6	334	21.4	334	20	263	19.7	236	21.3	1,167	27.6	323	25.8	355	20.5	233	21.4	218	24	1,129
	None	80.2	1,022	80.6	1,125	81.5	1,203	84	1,296	81.7	4,646	76.1	1,077	78.1	1,219	79.1	1,040	79.1	949	78.1	4,285	72.1	844	73.8	1,015	78.8	898	78.1	797	75.5	3,554
	1	1	13	0.6	8	0.6	9	0.4	6	0.6	36	0.3	4	0.4	6	0.4	5	0.3	3	0.3	18	0.3	4	0.1	2	0.4	5	0.4	4	0.3	15
	2	0.1	1	0	0	0.2	3	0.1	1	0.1	5	0	0	0.1	1	0	0	0.2	2	0.1	3	0	0	0.1	1	0.2	2	0	0	0.1	3
	3 or 4	0	0	0.1	1	0.1	1	0	0	0	2	0	0	0.1	1	0.1	1	0.2	2	0.1	4	0	0	0.1	1	0.1	1	0	0	0	2
	5 or more	0	0	0.2	3	0.3	5	0.2	3	0.2	11	0	0	0	0	0.4	5	0.6	7	0.2	12	0	0	0.1	1	0	0	0.2	2	0.1	3
How many of your brothers or sisters ever:																															
Been suspended or expelled from school?	I don't have any	15.9	201	15.6	216	13.9	206	12.9	199	14.5	822	20	282	18.3	285	17.6	231	17.9	213	18.5	1,011	24.1	280	22.1	302	18.8	214	19.4	198	21.2	994
	None	69	875	61	846	61.9	915	64.6	997	64	3,633	64.3	905	59.2	923	60.5	795	62.7	747	61.6	3,370	61.7	718	60.4	825	62.1	709	64	654	61.9	2,906
	1	11.2	142	15.8	219	15.7	232	14.8	229	14.5	822	12.1	170	15.5	242	14	184	12.8	152	13.7	748	10.1	118	12.7	173	13.4	153	11.4	116	11.9	560
	2	2.6	33	4.6	64	4.7	70	4.5	70	4.2	237	2.4	34	4.6	71	4.8	63	3.8	45	3.9	213	2.7	31	3.2	44	3.9	44	3.6	37	3.3	156
	3 or 4	0.8	10	2.2	31	2.6	38	2.1	33	2	112	0.4	5	1.5	24	2.4	31	1.4	17	1.4	77	0.9	11	1.2	17	1.4	16	1.1	11	1.2	55
	5 or more	0.6	7	0.8	11	1.2	17	1	15	0.9	50	0.9	12	1	15	0.8	10	1.4	17	1	54	0.5	6	0.4	6	0.4	5	0.6	6	0.5	23
Has anyone in your family ever had a severe alcohol or drug problem?	Yes	16.1	202	27.9	385	35.1	514	36.6	563	29.5	1,664	18	249	27.8	428	33.6	437	36.9	434	28.7	1,548	17.6	203	25.9	349	31.1	349	33.2	334	26.7	1,235
	No	83.9	1,054	72.1	996	64.9	951	63.4	976	70.5	3,977	82	1,134	72.2	1,110	66.4	862	63.1	742	71.3	3,848	82.4	948	74.1	998	68.9	773	66.8	671	73.3	3,390
About how many adults (over 21) have you known personally who in the past year have:																															
Gotten drunk or high?	None	62.6	804	44.2	621	34.2	509	28.9	449	41.6	2,383	65.8	944	52.5	830	42.7	565	36	432	50	2,771	70.7	839	60.1	834	49.3	567	42.5	440	56.3	2,680
	1	15.6	201	15.3	215	11.9	177	9.5	148	12.9	741	14.7	211	14.3	226	11.2	148	11	132	12.9	717	11	131	12.3	171	11.7	134	11	114	11.6	550
	2	8.1	104	13	183	14.2	211	14.3	222	12.6	720	7.5	107	10.2	161	11.9	157	10.2	123	9.9	548	7.1	84	10.4	145	10.6	122	11.1	115	9.8	466
	3 or 4	6.2	80	11.1	156	14.4	214	16.7	259	12.4	709	5.4	78	9.4	148	12.9	170	15.2	183	10.5	579	5.9	70	8	111	12.4	142	12.2	126	9.4	449
	5 or more	7.5	96	16.3	229	25.4	378	30.7	477	20.6	1,180	6.6	94	13.6	215	21.3	282	27.6	331	16.7	922	5.3	63	9.1	127	16	184	23.2	240	12.9	614

### Family Domain Risk Factor: Family History of Antisocial Behavior (continued)

Question	Response	County 2017										County 2019										County 2021									
		6th		8th		10th		12th		Total		6th		8th		10th		12th		Total		6th		8th		10th		12th		Total	
		%	n	%	n	%	n	%	n	%	n	%	n	%	n	%	n	%	n	%	n	%	n	%	n	%	n	%	n	%	n
About how many adults (over 21) have you known personally who in the past year have:																															
Used marijuana, crack, cocaine, or other drugs?	None	87.1	1,115	73.4	1,031	59.8	889	52	806	67.1	3,841	87.8	1,248	75.4	1,186	66.5	873	56	670	72.3	3,977	89.1	1,046	82.9	1,146	70	802	61	630	76.5	3,624
	1	7.7	98	11	154	10.9	162	11.4	177	10.3	591	6.4	91	10	157	9.9	130	11.5	137	9.4	515	5.5	65	8.3	115	10.8	124	10.1	104	8.6	408
	2	2.7	35	6.1	86	8.7	130	11.2	173	7.4	424	2.7	38	5.5	86	7.8	103	9.1	109	6.1	336	2.1	25	3	42	6.5	75	8.9	92	4.9	234
	3 or 4	1.2	15	3.8	54	8.7	129	9.5	148	6	346	2.2	31	4.2	66	6	79	8.4	100	5	276	2	23	2.9	40	5.9	68	8.6	89	4.6	220
	5 or more	1.3	17	5.6	79	11.9	177	15.9	247	9.1	520	0.9	13	4.9	77	9.7	128	15.1	180	7.2	398	1.3	15	2.8	39	6.7	77	11.4	118	5.3	249
About how many adults (over 21) have you known personally who in the past year have:																															
Sold or dealt drugs?	None	94.3	1,198	86.6	1,204	77.8	1,148	74	1,146	82.6	4,696	96	1,361	89.9	1,408	83.2	1,088	79.8	957	87.7	4,814	95.7	1,125	94.1	1,286	90.4	1,030	83.2	852	91.2	4,293
	1	3.5	45	6.2	86	7.9	116	8.8	136	6.7	383	2.8	39	5.6	87	6.5	85	5.7	68	5.1	279	1.8	21	3.1	42	4.2	48	6	61	3.7	172
	2	1.3	16	2.9	40	5.2	77	5	78	3.7	211	0.6	9	1.7	27	4.1	54	5.1	61	2.8	151	1	12	0.8	11	3	34	4	41	2.1	98
	3 or 4	0.3	4	1.7	24	2.8	41	5.1	79	2.6	148	0.4	6	1.3	20	2.2	29	4.2	50	1.9	105	0.4	5	1	13	0.7	8	3.5	36	1.3	62
	5 or more	0.6	7	2.7	37	6.3	93	7	109	4.3	246	0.2	3	1.5	24	3.9	51	5.3	63	2.6	141	1	12	1	14	1.8	20	3.3	34	1.7	80
About how many adults (over 21) have you known personally who in the past year have:																															
Done other things that could get them in trouble with the police, like stealing, selling stolen goods, mugging or assaulting others, etc.?	None	89.6	1,152	82.9	1,158	75.9	1,124	76.8	1,189	80.9	4,623	91.3	1,291	86.1	1,349	82.5	1,080	80.9	969	85.5	4,689	93	1,083	89.5	1,222	89.1	1,011	85	870	89.3	4,186
	1	7.2	92	7.4	104	9.2	136	7.7	119	7.9	451	5.6	79	6	94	7.2	94	6.4	77	6.3	344	3.8	44	5.6	77	4.6	52	5.8	59	4.9	232
	2	1.3	17	3.9	55	5.1	75	5.4	84	4	231	1.7	24	2.6	41	3.9	51	4.1	49	3	165	1.1	13	1.3	18	3.4	39	3.5	36	2.3	106
	3 or 4	1.1	14	2.3	32	3.8	56	3.5	54	2.7	156	0.6	9	2.6	41	2.4	31	3.1	37	2.2	118	1.1	13	1	14	1.1	13	2.4	25	1.4	65
	5 or more	0.8	10	3.4	48	6.1	90	6.6	103	4.4	251	0.8	11	2.6	41	4	53	5.5	66	3.1	171	0.9	11	2.5	34	1.8	20	3.3	34	2.1	99

## Family Domain Risk Factor: Parental Attitudes Favorable Toward Antisocial Behavior & Drugs

Question	Response	County 2017										County 2019										County 2021									
		6th		8th		10th		12th		Total		6th		8th		10th		12th		Total		6th		8th		10th		12th		Total	
		%	n	%	n	%	n	%	n	%	n	%	n	%	n	%	n	%	n	%	n	%	n	%	n	%	n	%	n	%	n
How wrong do your parents feel it would be for you to:																															
Pick a fight with someone?	Not Wrong at All	4.5	57	6.1	85	6.1	90	5.9	91	5.7	323	5.3	74	5.9	93	4.8	63	6.8	82	5.7	312	4.7	55	5.6	77	6.8	78	4.9	51	5.5	261
	A Little Bit Wrong	12.6	159	20.8	290	24.5	363	23.7	368	20.8	1,180	14.4	203	24.4	384	23.6	312	19.3	232	20.6	1,131	17.2	203	21.6	300	21.4	246	21.9	226	20.5	975
	Wrong	29.6	373	34	474	36	533	35.1	544	33.8	1,924	29.1	410	34.9	550	33.2	438	34.9	419	33	1,817	34.5	408	37	513	33.7	387	34.4	355	35	1,663
	Very wrong	53.2	670	39.1	545	33.4	495	35.3	547	39.7	2,257	51.2	722	34.8	547	38.4	507	38.9	466	40.7	2,242	43.6	515	35.8	496	38	436	38.7	399	38.9	1,846
How wrong do your parents feel it would be for you to:																															
Steal anything worth more than \$5	Not Wrong at All	3.1	39	2.9	41	4.1	61	4.2	65	3.6	206	3.9	55	3.2	51	3.3	44	4.8	58	3.8	208	3.2	38	3.5	49	4	46	4.2	43	3.7	176
	A Little Bit Wrong	2.9	37	5.4	75	6.5	96	6.5	101	5.4	309	3.4	48	6.2	98	7.5	98	5.6	67	5.7	311	5.8	68	8.2	113	7.2	82	8.6	89	7.4	352
	Wrong	17.1	216	24.7	344	28.8	426	26.6	413	24.6	1,399	20.1	284	27.4	431	28.1	369	27.4	328	25.7	1,412	25.2	296	31.4	434	33.8	387	29.4	303	30	1,420
	Very wrong	76.9	971	67	932	60.6	895	62.7	974	66.3	3,772	72.6	1,027	63.1	992	61.1	804	62.2	745	64.9	3,568	65.8	774	56.9	787	55	629	57.8	595	58.8	2,785
How wrong do your parents feel it would be for you to:																															
Draw graffiti, or write things or draw pictures on buildings or other property (without the owner's permission)?	Not Wrong at All	3.7	47	3.4	48	4.3	63	5	78	4.2	236	3.7	52	3.9	61	4.1	54	5.1	61	4.1	228	3.5	41	4.3	60	4.2	48	5.2	53	4.3	202
	A Little Bit Wrong	2.5	32	6	83	7.8	115	8.3	128	6.3	358	3.7	52	6.3	99	7.4	98	7.6	91	6.2	340	4.6	54	6.4	88	8.7	100	6.8	70	6.6	312
	Wrong	12.7	160	20.2	281	28.8	426	28.4	440	23	1,307	13.1	185	22.4	353	25.3	334	28.2	338	22	1,210	17.5	204	25.9	359	30.8	352	30.2	310	26	1,225
	Very wrong	81	1,022	70.4	980	59.2	875	58.3	905	66.5	3,782	79.5	1,124	67.4	1,060	63.1	832	59.1	707	67.7	3,723	74.4	867	63.4	877	56.3	643	57.8	593	63.1	2,980
How wrong do your parents feel it would be for you to:																															
Drink beer, wine or hard liquor (for example, vodka, whiskey, or gin) regularly?	Not Wrong at All	3.2	40	2.5	35	4.2	62	5.7	88	4	225	3.4	48	3.2	51	3.9	51	4.9	59	3.8	209	3	35	4	55	5.1	59	5.6	57	4.4	206
	A Little Bit Wrong	1.7	22	5.2	73	8.9	132	12.2	189	7.3	416	2.5	35	5.2	82	8.8	116	10.6	127	6.5	360	3.3	39	3.9	54	6.4	73	9.8	101	5.6	267
	Wrong	8	101	14.7	204	23.6	350	26.7	414	18.8	1,069	10.4	147	16.6	261	20.5	270	26.1	312	18	990	12.1	141	17.8	246	23.5	270	26	267	19.5	924
	Very wrong	87	1,095	77.6	1,080	63.3	938	55.5	862	69.9	3,975	83.7	1,180	75	1,179	66.9	883	58.4	699	71.7	3,941	81.6	955	74.3	1,029	65	745	58.6	602	70.5	3,331
How wrong do your parents feel it would be for you to:																															
Smoke cigarettes?	Not Wrong at All	3.2	40	2.7	38	3.7	54	5	77	3.7	209	3.4	48	3.3	51	3.3	44	4.9	59	3.7	202	3.1	36	3.8	53	4.3	49	4.1	42	3.8	180
	A Little Bit Wrong	0.7	9	1.7	24	2	29	3.9	61	2.2	123	1.5	21	1	15	2.6	34	3.3	39	2	109	1.7	20	1.4	19	1.8	21	3.1	32	1.9	92
	Wrong	8	100	10.9	152	14.7	216	16.3	252	12.7	720	7.1	100	9.9	156	12	158	17.4	209	11.3	623	8.9	104	12.2	169	18.2	208	18.6	192	14.2	673
	Very wrong	88.1	1,108	84.6	1,180	79.7	1,174	74.8	1,159	81.5	4,621	88	1,241	85.9	1,347	82.1	1,081	74.4	891	83	4,560	86.3	1,006	82.6	1,145	75.7	864	74.2	764	80	3,779
How wrong do your parents feel it would be for you to:																															
Use marijuana	Not Wrong at All	3	38	3.1	43	6	89	8.5	131	5.3	301	3.6	50	3.9	61	5.6	74	8.5	102	5.2	287	2.5	29	4	55	5.3	61	8.6	88	4.9	233
	A Little Bit Wrong	0.4	5	4	55	9.2	136	13.3	206	7.1	402	1.2	17	4.4	69	8.6	113	12.5	150	6.4	349	1.6	18	2.9	40	8	91	13.7	141	6.2	290
	Wrong	4.9	62	10.4	145	20	294	21	325	14.6	826	5.6	78	11.5	181	18.7	246	22.9	274	14.2	779	7.3	85	12.6	174	22.3	255	21.7	223	15.7	737
	Very wrong	91.6	1,148	82.5	1,146	64.8	954	57.3	888	73	4,136	89.6	1,254	80.2	1,261	67	881	56.1	671	74.2	4,067	88.6	1,028	80.5	1,112	64.4	735	55.9	574	73.2	3,449



### Family Domain Risk Factor: Parental Attitudes Favorable Toward Antisocial Behavior & Drugs (continued)

Question	Response	County 2017										County 2019										County 2021									
		6th		8th		10th		12th		Total		6th		8th		10th		12th		Total		6th		8th		10th		12th		Total	
		%	n	%	n	%	n	%	n	%	n	%	n	%	n	%	n	%	n	%	n	%	n	%	n	%	n	%	n	%	n
How wrong do your parents feel it would be for you to:																															
Have one or two drinks of alcoholic beverage such as beer, wine, or hard liquor (vodka, whiskey, gin, or rum) nearly every day?	Not at all wrong	4.3	62	2.8	44	2.7	41	5.3	89	3.8	236	4.4	72	2.7	48	2.9	43	4.4	59	3.6	222	4.6	66	4.8	74	3.8	48	7.1	81	5	269
	A little bit wrong	4.1	59	4.8	75	8.4	130	12.4	206	7.6	470	5.4	89	5.4	96	7.8	116	9.6	129	6.9	430	4.4	63	5.2	80	6.9	87	10.2	116	6.5	346
	Wrong	11.1	161	15.9	249	21.1	325	25.1	417	18.5	1,152	13	213	16.8	297	19.5	291	23.3	313	17.9	1,114	14.5	208	18.3	281	22.3	280	21.1	239	18.8	1,008
	Very wrong	80.5	1,165	76.5	1,198	67.8	1,045	57.2	952	70.1	4,360	77.2	1,264	75	1,324	69.8	1,039	62.7	841	71.7	4,468	76.5	1,094	71.7	1,102	66.9	839	61.5	697	69.7	3,732
How wrong do your parents feel it would be for you to:																															
Use prescription drugs not prescribed to you?	Not at all wrong	5.1	70	3.6	55	3.5	54	4.7	77	4.2	256	5.5	87	3.6	63	3.7	55	3.4	45	4.1	250	5	69	4.6	70	3.8	48	4.5	51	4.5	238
	A little bit wrong	1.6	22	4.4	68	4.7	72	5.5	91	4.1	253	3.1	49	4	70	2.8	42	4	53	3.5	214	1.8	25	3.6	55	3.2	40	3.5	39	3	159
	Wrong	11.2	154	12.5	192	18.5	283	16.2	268	14.7	897	9.5	150	11.7	205	14.8	219	15.7	209	12.7	783	10.7	146	11.2	172	16	200	14.4	162	12.9	680
	Very wrong	82.1	1,128	79.5	1,224	73.3	1,121	73.7	1,219	76.9	4,692	81.9	1,298	80.8	1,419	78.6	1,163	77	1,027	79.7	4,907	82.5	1,130	80.6	1,232	76.9	959	77.6	873	79.6	4,194

### Family Domain Risk Factor: Poor Family Management

Question	Response	County 2017										County 2019										County 2021									
		6th		8th		10th		12th		Total		6th		8th		10th		12th		Total		6th		8th		10th		12th		Total	
		%	n	%	n	%	n	%	n	%	n	%	n	%	n	%	n	%	n	%	n	%	n	%	n	%	n	%	n	%	n
When I am not at home, one of my parents knows where I am and who I am with.	NO!	2	27	1.8	26	2.6	39	3.7	58	2.6	150	1.6	23	2.4	38	3.3	44	4.7	57	2.9	162	2.1	26	1.6	22	2.1	25	3.3	34	2.2	107
	no	2.1	29	4.9	71	7	105	9.6	150	6	355	3.2	47	4.5	71	5.5	73	7.8	94	5.1	285	3.7	45	3.8	54	3.5	41	8	83	4.6	223
	yes	24	326	31.9	460	43.5	653	47.7	748	37.2	2,187	22.3	324	31.9	504	39.2	524	41.1	497	33.1	1,849	28.8	349	33.1	467	44.3	518	42.1	439	36.7	1,773
	YES!	71.9	977	61.4	887	46.9	705	39.1	613	54.2	3,182	72.8	1,057	61.3	969	52.1	696	46.4	562	58.9	3,284	65.3	790	61.5	866	50.1	586	46.6	486	56.5	2,728
If you skipped school, would you be caught by your parents?	NO!	3.6	48	3.6	51	3.8	56	6.7	104	4.5	259	2.9	42	4.2	66	4.6	61	6.6	80	4.5	249	2.9	35	2.5	35	3.3	38	4.6	48	3.2	156
	no	3.7	49	6.8	97	13.1	195	15.6	243	10.1	584	3	43	7.8	124	9.1	121	12.4	150	7.9	438	4.4	52	6	84	10	116	12.2	126	7.9	378
	yes	21.2	281	25	355	33.6	501	35.8	557	29.2	1,694	19.4	278	26.8	425	29.6	394	35.1	424	27.4	1,521	27.8	332	30.7	433	37.5	437	35.5	368	32.7	1,570
	YES!	71.5	950	64.6	917	49.6	739	42	654	56.2	3,260	74.7	1,071	61.2	970	56.8	757	45.9	555	60.3	3,353	64.9	775	60.8	857	49.3	574	47.7	495	56.2	2,701
My parents ask if I've gotten my homework done.	NO!	1.3	18	3.7	53	6.8	102	11.9	186	6.1	359	1.8	26	4.5	72	9.9	132	14.3	174	7.2	404	1.5	18	3.1	44	5.8	68	11.2	116	5.1	246
	no	2.8	38	8.3	119	17.4	260	23.9	374	13.5	791	4.7	69	10.1	160	16	213	23.6	287	13	729	3.4	41	9.7	137	16.1	188	20.7	215	12	581
	yes	24.4	332	32.7	467	38.7	580	38.6	604	33.9	1,983	22.3	324	32.9	523	36.4	485	33.8	411	31.2	1,743	30.6	373	36	509	42.3	494	38.5	400	36.7	1,776
	YES!	71.4	970	55.3	789	37.1	556	25.6	400	46.4	2,715	71.2	1,037	52.5	835	37.7	503	28.3	344	48.6	2,719	64.5	786	51.2	724	35.8	418	29.6	308	46.2	2,236
Would your parents know if you did not come home on time?	NO!	1.8	24	3.2	45	3.3	50	3.9	61	3.1	180	2	29	3.6	57	4.2	56	5.6	68	3.8	210	1.8	22	2.1	29	3.4	40	4.9	51	2.9	142
	no	6.2	83	11.5	163	15.9	237	16.2	253	12.7	736	6.3	90	10.9	172	11.2	149	13.2	160	10.3	571	7.4	90	8.7	122	11.1	129	11.5	119	9.5	460
	yes	28.2	375	31.1	441	40.3	603	42.5	663	35.9	2,082	25.5	366	31.9	505	36.4	485	38.6	468	32.8	1,824	32	388	35.3	497	41.7	486	42.5	441	37.6	1,812
	YES!	63.8	850	54.3	770	40.5	605	37.4	584	48.4	2,809	66.2	950	53.6	849	48.2	641	42.5	515	53.1	2,955	58.7	712	54	760	43.8	510	41.1	427	49.9	2,409

**Family Domain Risk Factor: Poor Family Management (continued)**

Question	Response	County 2017										County 2019										County 2021									
		6th		8th		10th		12th		Total		6th		8th		10th		12th		Total		6th		8th		10th		12th		Total	
		%	n	%	n	%	n	%	n	%	n	%	n	%	n	%	n	%	n	%	n	%	n	%	n	%	n	%	n	%	n
The rules in my family are clear.	NO!	1.9	25	2.9	41	3	45	3.6	56	2.9	167	2.6	37	2.9	46	4.8	64	6	73	4	220	2.7	32	3.1	44	3.1	36	4.7	48	3.3	160
	no	5.9	78	9.9	140	14.1	210	12.8	199	10.8	627	7	100	10.7	169	11.3	150	12.1	146	10.2	565	9	107	10.8	152	11	128	13.1	135	10.9	522
	yes	33.2	440	38.8	548	45.6	678	49.2	768	42.1	2,434	32.5	466	36.8	583	41.1	545	43.9	532	38.3	2,126	34.5	412	40.1	565	47.3	548	45.4	467	41.6	1,992
	YES!	59	782	48.4	683	37.3	555	34.4	537	44.2	2,557	57.9	829	49.7	787	42.8	567	38	460	47.6	2,643	53.9	643	46	649	38.6	447	36.8	379	44.2	2,118
If you carried a handgun without your parents' permission, would you be caught by them?	NO!	2.2	29	3.6	51	5.1	76	6.3	97	4.4	253	4.4	62	4	63	6	79	7.1	86	5.3	290	3.3	39	3.6	50	3.8	44	5.7	59	4	192
	no	2.8	36	6.7	94	12.9	191	15.1	234	9.7	555	3.3	47	7.2	114	10	133	13.4	162	8.3	456	2.6	30	6.5	91	9.9	114	13.4	138	7.8	373
	yes	13.1	170	18	252	25.2	375	26.3	408	21	1,205	12.1	171	18.9	298	21.3	282	25.3	306	19.1	1,057	15.7	185	21.2	297	27.1	313	25.9	267	22.3	1,062
	YES!	81.9	1,064	71.6	1,002	56.8	844	52.4	812	64.9	3,722	80.2	1,132	69.8	1,100	62.7	831	54.1	654	67.3	3,717	78.4	922	68.7	962	59.2	684	55	566	65.8	3,134
If you drank some beer, wine, or hard liquor (such as vodka, whiskey, gin, or rum) without your parents' permission, would you be caught by them?	NO!	4.4	56	7.3	102	9	133	12.2	190	8.4	481	6.4	90	9	141	11.9	157	14.1	170	10.1	558	7.5	88	8.1	114	9.2	106	12.7	131	9.2	439
	no	3.8	49	14.3	198	31.4	465	38.2	593	22.9	1,305	4.1	57	15.6	245	22.7	299	30.6	369	17.6	970	6.3	74	13	182	23.8	274	30.7	316	17.8	846
	yes	17	219	22.8	316	26.4	391	26.1	405	23.3	1,331	13.6	191	22.5	355	25.3	334	25.1	303	21.5	1,183	16.5	193	24.9	348	29.6	340	26.8	276	24.3	1,157
	YES!	74.8	961	55.6	772	33.3	493	23.5	364	45.4	2,590	75.9	1,063	53	834	40.2	530	30.2	365	50.7	2,792	69.7	818	54	756	37.4	430	29.8	307	48.6	2,311
My family has clear rules about alcohol and drug use.	NO!	1.6	20	3	42	3.2	47	3.9	61	3	170	4.1	58	3.7	58	5.5	73	7.5	91	5.1	280	4.3	51	4.5	63	4	46	5.6	58	4.6	218
	no	4.5	58	9.9	138	14.4	214	15	232	11.2	642	4.2	60	9.7	154	12.1	160	13.8	167	9.8	541	6.3	74	8.9	124	14.3	165	15.6	161	11	524
	yes	16.8	216	21.2	295	34.2	507	42.3	655	29.3	1,673	15.7	223	25	395	30.4	403	35.1	424	26.1	1,445	19.7	233	26.1	366	33.1	383	37.1	383	28.6	1,365
	YES!	77.2	994	65.9	919	48.1	713	38.7	599	56.5	3,225	76	1,077	61.6	973	52	688	43.5	525	59	3,263	69.7	824	60.5	848	48.7	563	41.7	430	55.8	2,665

Family Domain Protective Factor: Family Attachment																															
Question	Response	County 2017										County 2019										County 2021									
		6th		8th		10th		12th		Total		6th		8th		10th		12th		Total		6th		8th		10th		12th		Total	
		%	n	%	n	%	n	%	n	%	n	%	n	%	n	%	n	%	n	%	n	%	n	%	n	%	n	%	n	%	n
Do you feel very close to your mother?	NO!	2.3	32	3.9	57	6	90	7	110	4.9	289	2.7	39	5.8	93	8.5	114	8	97	6.1	343	3.3	41	4.4	63	7.6	89	9.5	100	6	293
	no	3.9	54	7.7	112	12.3	184	12.2	191	9.2	541	5.1	74	9.2	147	10	134	12.7	154	9.1	509	6.3	78	9.5	135	14.8	173	14	147	10.9	533
	yes	17.9	245	25.2	364	32.5	485	30.5	479	26.8	1,573	20.1	294	27.9	447	32.6	438	34.1	414	28.3	1,593	24.8	306	33	468	33.9	396	33.9	356	31.3	1,526
	YES!	75.8	1,038	63.1	913	49.2	735	50.3	788	59.1	3,474	72.1	1,053	57.1	915	48.9	657	45.3	550	56.5	3,175	65.5	807	53.1	754	43.6	509	42.5	446	51.7	2,516
Do you feel very close to your father?	NO!	8	108	11.2	160	15.6	230	16.7	259	13.1	757	8.6	125	14.2	225	16.6	221	18.2	220	14.2	791	7.5	91	12.4	174	16	186	17.1	178	13	629
	no	8.7	117	14.6	209	19.9	292	18.3	283	15.6	901	9.9	143	14.4	228	18.9	252	19.6	236	15.4	859	11.4	139	15.7	220	20.6	239	18.8	196	16.5	794
	yes	23	309	27.4	392	32.4	477	33.7	522	29.4	1,700	22.7	328	27.6	438	31.1	415	32.9	397	28.3	1,578	28.1	341	29.3	412	33.5	389	36	376	31.5	1,518
	YES!	60.2	808	46.8	669	32.1	472	31.3	484	42	2,433	58.8	851	43.8	694	33.4	445	29.3	353	42.1	2,343	53	643	42.6	598	29.9	347	28.1	293	39	1,881
Do you share your thoughts and feelings with your mother?	NO!	6.8	92	11.1	160	14.5	215	12.7	199	11.4	666	7.6	110	10.3	164	14.3	191	14.1	171	11.4	636	8.7	106	9.7	137	13.2	154	12.2	127	10.9	524
	no	12.3	168	23.1	332	24.3	361	24.5	383	21.3	1,244	14.4	209	24.5	391	22.6	303	24.1	293	21.4	1,196	20.8	252	25.7	361	26.2	305	26.1	273	24.7	1,191
	yes	33.1	451	30.8	442	35.2	524	33.4	522	33.2	1,939	32.5	471	33	526	34.4	460	34.7	422	33.6	1,879	31.3	380	33.9	477	35.9	417	34.7	362	33.9	1,636
	YES!	47.8	651	35	502	26	387	29.3	457	34.2	1,997	45.4	658	32.1	512	28.7	384	27.1	329	33.7	1,883	39.2	475	30.7	431	24.7	287	27	282	30.6	1,475
Do you share your thoughts and feelings with your father?	NO!	15.5	204	21.2	301	26.3	384	23.3	359	21.7	1,248	14.9	215	19.6	310	25	333	25.5	306	20.9	1,164	15	182	17.9	251	23.8	278	22.4	233	19.6	944
	no	21.5	284	29.8	422	31.5	460	30.5	470	28.5	1,636	21.1	304	29.2	463	30	399	29.8	358	27.4	1,524	26.7	323	31.9	448	32.3	377	31.5	328	30.6	1,476
	yes	30.3	400	28.1	398	27.9	408	31.1	480	29.4	1,686	30.8	445	29.3	465	28.5	379	29.9	359	29.6	1,648	30	363	28.4	399	28.7	335	30.5	317	29.3	1,414
	YES!	32.7	431	20.9	296	14.3	209	15.2	234	20.4	1,170	33.2	479	21.9	347	16.5	219	14.8	178	22	1,223	28.4	344	21.9	307	15.1	176	15.6	162	20.5	989

Family Domain Protective Factor: Opportunities for Prosocial Involvement																															
Question	Response	County 2017										County 2019										County 2021									
		6th		8th		10th		12th		Total		6th		8th		10th		12th		Total		6th		8th		10th		12th		Total	
		%	n	%	n	%	n	%	n	%	n	%	n	%	n	%	n	%	n	%	n	%	n	%	n	%	n	%	n	%	n
My parents ask me what I think before most family decisions affecting me are made	NO!	11.8	140	12.5	178	12.3	183	13.9	217	12.7	718	14.9	205	14.2	224	16.5	219	19	231	16	879	12.7	146	13.1	185	15.8	185	16.6	173	14.4	689
	no	22	262	21.2	301	27	401	24.7	387	23.9	1,351	20.5	281	23.7	374	25.4	338	25.6	311	23.7	1,304	24.8	285	23.9	337	26.3	309	23.7	247	24.7	1,178
	yes	39.6	471	43.4	616	43	638	46.6	730	43.4	2,455	37.4	513	41.4	654	40.3	535	39.2	477	39.6	2,179	42	483	43.9	619	39	457	42.8	447	42	2,006
	YES!	26.6	317	22.8	324	17.7	262	14.8	231	20	1,134	27.2	373	20.8	329	17.8	237	16.3	198	20.7	1,137	20.6	237	19	268	18.9	222	17	177	18.9	904
If I had a personal problem, I could ask my mom or dad for help	NO!	5.8	79	9.3	136	10.9	164	11	173	9.3	552	7	102	10.6	169	12.6	168	13.5	164	10.8	603	7.3	89	10.4	148	11.1	130	12.4	130	10.2	497
	no	6.9	95	12.3	179	16.6	249	16.2	256	13.2	779	6.5	94	13.3	211	16.1	215	13.2	160	12.2	680	9.9	121	15.6	222	17.8	207	16	167	14.8	717
	yes	32	439	36.2	529	42.8	644	40.2	633	38	2,245	29.8	433	37.9	603	39.4	525	43.8	532	37.4	2,093	35.9	437	37.3	530	42	490	43.8	459	39.5	1,916
	YES!	55.4	760	42.2	616	29.7	447	32.6	514	39.5	2,337	56.7	825	38.1	606	31.8	424	29.6	360	39.6	2,215	46.8	570	36.7	522	29.1	339	27.8	291	35.5	1,722
My parents give me lots of chances to do fun things with them	NO!	3.8	52	5.6	81	8.4	126	9.5	150	7	409	5.2	75	6.7	106	10.4	137	12.5	152	8.4	470	5	60	4.3	61	8.4	98	9.5	99	6.6	318
	no	9.7	131	17	245	20.3	305	20.6	324	17.1	1,005	8.6	124	14.3	228	16.7	221	19.5	237	14.6	810	10.8	129	13.3	189	16.3	190	19	197	14.6	705
	yes	36.4	492	36.1	519	43.2	649	44.8	704	40.3	2,364	34.6	497	41.8	664	40.4	534	41.6	506	39.5	2,201	40.5	485	42.4	601	46.9	545	45.7	474	43.7	2,105
	YES!	50.1	677	41.3	594	28.1	422	25.1	394	35.6	2,087	51.6	741	37.2	591	32.6	431	26.5	322	37.5	2,085	43.7	523	40	567	28.4	330	25.7	267	35	1,687

### Family Domain Protective Factor: Rewards for Prosocial Involvement

Question	Response	County 2017										County 2019										County 2021									
		6th		8th		10th		12th		Total		6th		8th		10th		12th		Total		6th		8th		10th		12th		Total	
		%	n	%	n	%	n	%	n	%	n	%	n	%	n	%	n	%	n	%	n	%	n	%	n	%	n	%	n	%	n
My parents notice when I am doing a good job and let me know about it	Never or Almost Never	5.2	71	8.4	122	11	166	14.2	224	9.9	583	6.2	91	10	160	11.3	152	12.6	154	9.9	557	4.8	60	8.6	123	13	153	13.2	139	9.7	475
	Sometimes	23.7	324	28.2	412	32.8	493	31.9	503	29.3	1,732	20.6	304	29.9	481	32.3	434	36.7	448	29.5	1,667	25.5	319	31.4	450	39.2	462	37.3	392	33	1,623
	Often	27.5	375	30.4	443	29.5	444	29.1	458	29.1	1,720	28.4	420	28.8	463	30	403	27.4	335	28.7	1,621	28.6	358	30.6	439	25.7	303	30.1	317	28.8	1,417
	All the time	43.6	596	33	482	26.7	401	24.8	390	31.7	1,869	44.8	662	31.3	504	26.4	354	23.3	284	31.9	1,804	41.1	514	29.4	421	22.1	260	19.4	204	28.5	1,399
How often do your parents tell you they're proud of you for something you've done?	Never or Almost Never	5	68	9	130	13.2	198	15.5	244	10.8	640	5.2	76	10.3	165	13.6	182	14.9	182	10.8	605	7.7	96	11.5	164	17.9	211	17.6	185	13.4	656
	Sometimes	21.4	293	24.8	360	31.8	477	31.1	489	27.4	1,619	19.3	283	28.1	450	31.1	417	35.1	427	28	1,577	23.5	295	29.8	426	35.7	420	33.6	353	30.4	1,494
	Often	29.6	406	31.3	454	28.7	431	28	441	29.4	1,732	30.9	454	30.6	489	30	402	27	329	29.7	1,674	28.6	358	29.3	419	26.7	314	27.8	292	28.2	1,383
	All the time	44.1	605	35	508	26.4	396	25.4	399	32.3	1,908	44.7	656	31	495	25.4	340	23	280	31.5	1,771	40.2	504	29.4	420	19.7	232	21.1	222	28.1	1,378
Do you enjoy spending time with your mother?	NO!	1.2	16	3.3	48	4.9	72	5.5	86	3.8	222	2	29	3.8	61	5.3	70	6.4	77	4.2	237	2.2	27	3	42	4.9	57	5.5	57	3.8	183
	no	2.3	31	4	58	7.1	106	8	124	5.5	319	2.1	31	4.1	66	5	66	6.9	84	4.4	247	3.5	43	5.3	75	6.5	76	6.7	70	5.4	264
	yes	19.4	263	29.3	422	40.5	600	40.1	624	32.7	1,909	20.7	301	34.1	545	40.4	539	43.2	523	34.1	1,908	25.5	314	36	509	45.8	532	46.5	484	38	1,839
	YES!	77.1	1,044	63.3	910	47.5	705	46.4	722	58	3,381	75.2	1,096	57.9	924	49.4	658	43.5	527	57.3	3,205	68.8	845	55.7	788	42.8	497	41.3	429	52.8	2,559
Do you enjoy spending time with your father?	NO!	6.2	82	9.5	135	11	160	13.4	206	10.2	583	6.7	96	9.5	150	10.5	139	13	156	9.8	541	5.5	67	9.4	132	11.9	138	11.3	117	9.4	454
	no	3.5	46	6.7	95	11.8	172	10.8	166	8.3	479	3.5	50	8.3	132	10.7	141	12.2	146	8.5	469	4.8	59	7.9	110	10	116	10.9	113	8.3	398
	yes	20	265	29.4	417	37.3	543	41	631	32.3	1,856	20.8	300	31.1	492	38.1	504	40.3	482	32.1	1,778	25.4	309	33.2	465	43.2	500	44.1	456	36	1,730
	YES!	70.4	934	54.4	771	39.9	581	34.9	537	49.2	2,823	69	993	51.1	809	40.7	538	34.5	413	49.7	2,753	64.3	783	49.5	694	34.9	404	33.7	349	46.3	2,230

**Peer-Individual Risk Factor: Attitudes Favorable Toward Antisocial Behavior and Drug Use**

Question	Response	County 2017										County 2019										County 2021									
		6th		8th		10th		12th		Total		6th		8th		10th		12th		Total		6th		8th		10th		12th		Total	
		%	n	%	n	%	n	%	n	%	n	%	n	%	n	%	n	%	n	%	n	%	n	%	n	%	n	%	n	%	n
How wrong do you think it is for someone your age to stay away from school all day when their parents think they are at school?	Not Wrong at All	2.9	38	4	57	5.7	86	7.4	115	5.1	296	3.5	51	4.5	72	6.7	90	8.1	98	5.6	311	3.5	42	3.9	55	6.3	73	6.9	70	5	240
	A Little Bit Wrong	5.1	67	11.3	162	19.5	293	24.5	381	15.5	903	6.3	91	16.4	260	18	243	23.1	280	15.6	874	9.6	116	15.7	220	20.2	234	21.7	222	16.5	792
	Wrong	25.5	337	31.4	449	35.3	532	35.6	554	32.2	1,872	25	364	35.5	563	39.1	527	37	448	34	1,902	30.2	366	37.4	524	39.4	456	39.5	403	36.5	1,749
	Very wrong	66.5	877	53.3	761	39.5	594	32.5	505	47.1	2,737	65.2	950	43.6	692	36.2	487	31.8	385	44.9	2,514	56.7	687	43	602	34	393	31.9	326	41.9	2,008
How wrong do you think it is for someone your age to take a handgun to school?	Not Wrong at All	2.2	29	2.7	39	3.2	48	3	47	2.8	163	2.8	41	2.6	41	4	54	4.1	50	3.3	186	2.4	29	2.6	37	4	46	3.2	33	3	145
	A Little Bit Wrong	1	13	0.9	13	1.5	22	1.2	18	1.1	66	0.8	12	1.8	28	1.1	15	1	12	1.2	67	0.7	9	1	14	1.1	13	0.9	9	0.9	45
	Wrong	4.2	55	5.5	78	7	105	7.1	111	6	349	4	58	5.2	83	4.6	62	5.8	70	4.9	273	4.7	57	6	84	5.7	66	5.2	53	5.4	260
	Very wrong	92.6	1,215	90.9	1,299	88.4	1,328	88.7	1,380	90	5,222	92.4	1,344	90.4	1,435	90.3	1,220	89.1	1,079	90.6	5,078	92.1	1,107	90.4	1,267	89.2	1,029	90.7	926	90.6	4,329
How wrong do you think it is for someone your age to steal anything worth more than \$5?	Not Wrong at All	3.1	41	3.6	51	4.5	68	4.5	70	4	230	3.6	52	4.5	71	5.7	77	6.9	84	5.1	284	2.9	35	4.1	57	5.6	65	5.9	60	4.5	217
	A Little Bit Wrong	6.5	85	12.6	179	15.7	235	14.9	231	12.6	730	7.9	115	15.9	251	17	229	14.9	180	13.9	775	12.3	147	16.6	233	17	197	18.1	186	15.9	763
	Wrong	24.7	322	30.1	428	36.5	547	33.4	519	31.4	1,816	26.1	380	33.4	528	35.6	479	34.9	422	32.3	1,809	32.8	393	39.1	549	38.4	444	38.1	391	37.1	1,777
	Very wrong	65.7	857	53.8	765	43.3	648	47.3	735	52	3,005	62.5	910	46.2	731	41.7	561	43.3	524	48.7	2,726	52	624	40.2	565	39	451	37.9	388	42.4	2,028
How wrong do you think it is for someone your age to pick a fight with someone?	Not Wrong at All	4.7	61	6.1	87	8	120	6.8	106	6.5	374	5.5	79	8.8	140	7.8	105	8	97	7.5	421	4.9	59	6.9	96	7.3	84	5.6	57	6.2	296
	A Little Bit Wrong	10.5	137	19.1	270	25.4	380	20.2	313	19.1	1,100	13	189	24.6	390	23.2	312	19.1	231	20.1	1,122	14.7	176	24.4	342	24.1	278	23	234	21.6	1,030
	Wrong	28.4	370	35.5	503	35.9	538	39	603	34.9	2,014	29.7	431	32.7	518	36.8	495	37.4	452	33.9	1,896	33.4	401	37.3	522	38.4	443	37.4	381	36.6	1,747
	Very wrong	56.4	736	39.3	557	30.7	459	34	526	39.5	2,278	51.8	750	33.9	538	32.1	432	35.4	428	38.4	2,148	47	565	31.4	439	30.2	348	34.1	347	35.6	1,699
How wrong do you think it is for someone your age to attack someone with the idea of seriously hurting them?	Not Wrong at All	2.8	37	3.9	56	5.1	77	4.1	63	4	233	3.2	46	4.2	66	4.8	65	5.4	65	4.3	242	3	36	3.6	51	4.7	54	4.2	43	3.8	184
	A Little Bit Wrong	2.7	35	4.5	64	8.7	130	8.6	133	6.3	362	3.1	45	5.9	94	6.6	89	7	85	5.6	313	4	48	6.6	93	6.4	74	6.3	65	5.8	280
	Wrong	11.2	146	18.3	259	24.1	362	22.4	347	19.3	1,114	10.8	156	21.8	346	22.8	307	24.9	302	19.9	1,111	14.1	169	21.6	304	23	266	22.6	232	20.3	971
	Very wrong	83.3	1,088	73.3	1,040	62.1	933	64.9	1,005	70.4	4,066	83	1,203	68.1	1,081	65.8	885	62.7	760	70.2	3,929	78.9	946	68.1	958	65.9	763	66.8	685	70	3,352
How wrong do you think it is for someone your age to drink beer, wine, or hard liquor (for example, vodka, whiskey, gin, or rum) regularly?	Not Wrong at All	2.3	30	3.5	50	6.5	97	6.8	106	4.9	283	3	44	4	63	6	81	8.1	98	5.1	286	2.5	30	3.9	55	6.1	71	6	61	4.5	217
	A Little Bit Wrong	2.1	28	7	99	15.8	237	19.4	302	11.5	666	2.9	42	8	127	12.6	169	17.4	210	9.8	548	2.9	35	6.7	94	11.1	128	15.4	157	8.7	414
	Wrong	11.1	145	18.8	267	28.4	426	29.6	460	22.4	1,298	10.7	156	20.8	330	27.8	374	30	362	21.8	1,222	10.5	126	20.9	293	30	347	30.1	308	22.5	1,074
	Very wrong	84.5	1,106	70.8	1,008	49.3	739	44.2	688	61.2	3,541	83.4	1,213	67.2	1,065	53.6	721	44.5	538	63.2	3,537	84.1	1,010	68.5	962	52.8	610	48.5	496	64.4	3,078
How wrong do you think it is for someone your age to smoke cigarettes?	Not Wrong at All	2.9	38	3.5	50	4.8	71	6.6	102	4.5	261	3	43	3.2	51	5.1	69	6.8	82	4.4	245	2.6	31	3.4	48	4.7	54	5.3	54	3.9	187
	A Little Bit Wrong	2.2	28	4	57	7	104	9.5	147	5.8	336	2.4	35	4.6	73	6	81	7.1	86	4.9	275	3.3	40	4.1	58	7.1	82	8.4	86	5.6	266
	Wrong	12.5	162	15.6	222	21.7	324	20.5	318	17.8	1,026	10.7	155	17.7	281	18.9	254	22.3	270	17.2	960	12.2	146	20.4	287	24.8	286	22.9	233	19.9	952
	Very wrong	82.4	1,067	76.8	1,090	66.6	994	63.5	987	71.8	4,138	83.9	1,218	74.4	1,179	69.9	940	63.8	772	73.5	4,109	81.9	983	72	1,012	63.4	732	63.4	645	70.6	3,372
How wrong do you think it is for someone your age to use LSD, cocaine, amphetamines or another illegal drug?	Not Wrong at All	2.5	32	2.8	40	4.3	65	4.2	65	3.5	202	2.9	42	3.3	52	5.2	70	5.7	68	4.2	232	2.7	32	3.3	46	4.2	49	4.9	50	3.7	177
	A Little Bit Wrong	0.6	8	2	29	3.7	55	6.8	106	3.4	198	0.7	10	3	47	4.3	58	5.4	65	3.2	180	0.8	9	1.8	25	3.1	36	5.8	59	2.7	129
	Wrong	4.4	57	9.1	129	14.9	224	17.5	271	11.8	681	4.3	62	10.8	171	14.2	191	18.2	218	11.5	642	4.8	57	9.4	132	16.7	193	14.7	150	11.2	532
	Very wrong	92.5	1,199	86	1,221	77.1	1,155	71.5	1,110	81.3	4,685	92.1	1,335	82.9	1,311	76.2	1,022	70.8	850	81.1	4,518	91.8	1,095	85.5	1,199	75.9	877	74.6	759	82.4	3,930

**Peer-Individual Risk Factor: Attitudes Favorable Toward Antisocial Behavior and Drug Use (continued)**

Question	Response	County 2017										County 2019										County 2021									
		6th		8th		10th		12th		Total		6th		8th		10th		12th		Total		6th		8th		10th		12th		Total	
		%	n	%	n	%	n	%	n	%	n	%	n	%	n	%	n	%	n	%	n	%	n	%	n	%	n	%	n	%	n
How wrong do you think it is for someone your age to use marijuana?	Not Wrong at All	2.9	37	7.6	108	21.3	321	32.3	502	16.8	968	3	44	8.3	132	18	242	30.9	373	14.2	791	2.9	34	5.8	82	15.6	179	27.5	279	12.1	574
	A Little Bit Wrong	2.8	36	9.6	136	21.9	330	23.3	362	15	864	2.4	35	12	191	23.9	322	25.6	309	15.4	857	2.7	32	7.9	111	22.5	259	26.2	266	14	668
	Wrong	7.2	93	13.8	196	20.7	312	17.3	268	15.1	869	7.4	107	18.2	289	20.7	278	16.7	201	15.7	875	8.8	105	17.8	249	21.4	246	18.4	187	16.5	787
	Very wrong	87.1	1,121	69	979	36.1	544	27.1	420	53.1	3,064	87.1	1,257	61.4	974	37.4	503	26.8	324	54.8	3,058	85.6	1,018	68.5	960	40.5	466	28	284	57.3	2,728

**Peer-Individual: Friend/Peer Perception of Use**

Question	Response	County 2017										County 2019										County 2021									
		6th		8th		10th		12th		Total		6th		8th		10th		12th		Total		6th		8th		10th		12th		Total	
		%	n	%	n	%	n	%	n	%	n	%	n	%	n	%	n	%	n	%	n	%	n	%	n	%	n	%	n	%	n
How do you feel about someone your age having one or two drinks of an alcoholic beverage (beer, wine, hard liquor) nearly every day?	Strongly disapprove	77.8	1,127	63.5	998	43.8	683	38	624	55.2	3,432	78.8	1,280	61.9	1,063	50.9	734	42.2	549	59.6	3,626	82.1	1,144	71.3	1,091	57.8	715	53.9	600	67.3	3,550
	Somewhat disapprove	5.9	86	13.6	214	18.5	289	19.7	324	14.7	913	7.8	127	15.6	268	19	274	21	273	15.5	942	6.5	91	12.4	190	17.6	218	18.7	208	13.4	707
	Neither approve or disapprove	4.9	71	11.8	185	23.5	366	28.6	469	17.5	1,091	4.8	78	13.1	224	20.8	300	26.6	346	15.6	948	5	70	10.1	155	17.5	216	20.6	229	12.7	670
	Approve	0.6	8	1.3	21	4	62	5.4	89	2.9	180	0.4	6	1.3	23	2.6	37	3.2	42	1.8	108	0.3	4	0.5	7	1.4	17	2.3	26	1	54
	Don't know/ Can't say	10.8	157	9.8	154	10.2	159	8.3	136	9.7	606	8.2	133	8	138	6.7	97	7.1	92	7.6	460	6.1	85	5.7	87	5.7	71	4.6	51	5.6	294
How do you feel about someone your age smoking one or more packs of cigarettes a day?	Strongly disapprove	87.8	1,265	83.7	1,313	78.2	1,219	76.2	1,252	81.3	5,049	88.4	1,430	83.2	1,422	81.5	1,174	74.8	973	82.4	4,999	90.4	1,231	86.8	1,313	81.3	999	79.8	885	85	4,428
	Somewhat disapprove	2.4	35	5.9	93	8.9	138	8	131	6.4	397	2.8	45	7.1	121	6.9	99	9.4	122	6.4	387	2.6	36	5.4	81	9.6	118	8.9	99	6.4	334
	Neither approve or disapprove	2.6	38	4.6	72	7.3	114	9.4	155	6.1	379	2.1	34	4.3	73	6.7	96	9.8	127	5.4	330	3.3	45	3.6	54	5.6	69	7.8	86	4.9	254
	Approve	0.1	2	0.3	4	0.8	12	1.6	27	0.7	45	0.1	1	0.5	9	0.5	7	1.1	14	0.5	31	0.4	5	0.1	2	0.1	1	0.5	5	0.2	13
	Don't know/ Can't say	6.9	100	5.5	87	4.8	75	4.7	78	5.5	340	6.6	107	5	85	4.5	65	4.9	64	5.3	321	3.3	45	4.1	62	3.4	42	3.1	34	3.5	183
How do you feel about someone your age using marijuana once a month or more?	Strongly disapprove	83.3	1,179	67.4	1,055	33.4	517	26.5	434	51.7	3,185	84.9	1,368	61.5	1,051	39.3	565	24.6	320	54.5	3,304	86.3	1,162	72.7	1,097	45.3	556	33.5	369	61.4	3,184
	Somewhat disapprove	4.4	63	11	172	14.8	230	10.8	176	10.4	641	4.5	73	13.2	225	16.2	233	11.5	149	11.2	680	3.6	49	10.3	156	15.8	194	12.6	139	10.4	538
	Neither approve or disapprove	3.6	51	10	157	27.9	433	32.2	527	18.9	1,168	3	48	13.8	236	26.1	376	36.2	470	18.7	1,130	4.6	62	9.1	137	24.6	302	31	342	16.3	843
	Approve	0.8	12	4.5	70	16.1	249	24.1	394	11.8	725	0.6	9	4.9	84	12.2	175	21.5	279	9	547	0.3	4	2.6	39	9.1	112	18.9	209	7	364
	Don't know/ Can't say	7.8	111	7.1	111	7.8	121	6.4	104	7.2	447	7	113	6.6	112	6.3	90	6.2	81	6.5	396	5.2	70	5.3	80	5.2	64	4	44	5	258
How do you feel about someone your age using prescription drugs not prescribed to them?	Strongly disapprove	79.3	1,120	72.9	1,136	64.3	996	62	1,015	69.3	4,267	81.2	1,306	72	1,225	69	992	64.8	841	72.2	4,364	83.9	1,136	77.2	1,155	71.8	878	72.6	802	76.7	3,971
	Somewhat disapprove	8.1	114	11.9	185	14.1	218	15.3	250	12.5	767	7.7	124	13.2	225	15	215	14.2	184	12.4	748	7.4	100	11.1	166	14.1	172	13.5	149	11.3	587
	Neither approve or disapprove	4.7	67	7.3	114	13	202	14.6	239	10.1	622	3.2	51	7.8	132	9.3	133	13.8	179	8.2	495	3.8	51	6.4	95	9.7	118	9.7	107	7.2	371
	Approve	0.1	2	0.8	13	1.1	17	1.6	26	0.9	58	0.2	4	1	17	0.6	8	1.4	18	0.8	47	0.2	3	0.3	5	0.2	3	0.4	4	0.3	15
	Don't know/ Can't say	7.8	110	7.1	111	7.5	117	6.5	107	7.2	445	7.6	123	6	102	6.2	89	5.9	76	6.5	390	4.7	64	5	75	4.2	51	3.9	43	4.5	233
How wrong do your friends feel it would be for YOU to have one or two drinks of an alcoholic beverage nearly every day?	Not Wrong at All	6.3	79	8.3	116	14.9	219	17.9	275	12.2	689	6.9	97	8.3	130	12.2	162	18.1	216	11	605	7.9	94	7.7	104	11.1	127	14.8	150	10.1	475
	A Little Bit Wrong	4.9	62	12.7	177	22.3	328	24.7	379	16.7	946	5.1	72	14.1	222	21.2	281	22.7	270	15.4	845	7.1	84	11.4	155	17.6	202	20.8	211	13.9	652
	Wrong	16.1	203	23.5	328	27.2	401	26.4	405	23.6	1,337	15.4	217	23.4	368	26	344	25.7	306	22.5	1,235	17.4	206	24.9	338	27.3	313	25.6	260	23.8	1,117
	Very wrong	72.7	916	55.5	774	35.6	524	31.1	477	47.5	2,691	72.7	1,026	54.1	850	40.6	538	33.5	399	51.2	2,813	67.6	800	56	761	43.9	503	38.9	395	52.3	2,459

Peer-Individual: Friend/Peer Perception of Use (continued)																															
Question	Response	County 2017										County 2019										County 2021									
		6th		8th		10th		12th		Total		6th		8th		10th		12th		Total		6th		8th		10th		12th		Total	
		%	n	%	n	%	n	%	n	%	n	%	n	%	n	%	n	%	n	%	n	%	n	%	n	%	n	%	n	%	n
How wrong do your friends feel it would be for YOU to use tobacco?	Not Wrong at All	5.7	72	7	98	8.9	131	12	184	8.6	485	6.1	86	7.2	113	10	133	14.2	169	9.1	501	8.3	98	7.7	104	9	103	12.1	123	9.1	428
	A Little Bit Wrong	2.2	28	6.4	89	10.9	160	14.3	220	8.8	497	3.2	45	7.9	123	10.6	140	11.9	142	8.2	450	3.7	44	6.5	88	12.5	143	11	112	8.3	387
	Wrong	12.5	157	19.5	272	28	411	24.9	382	21.6	1,222	11.6	163	21.9	343	22.3	296	23.9	284	19.8	1,086	14.3	168	21.1	286	24.5	280	27.1	275	21.5	1,009
	Very wrong	79.5	997	67.1	937	52.2	766	48.8	749	61	3,449	79.2	1,117	63	984	57.1	756	50	594	62.9	3,451	73.6	865	64.7	878	54	618	49.7	504	61.1	2,865
How wrong do your friends feel it would be for YOU to use marijuana?	Not Wrong at All	5.6	70	10.8	149	30.3	443	42	645	23.2	1,307	6.5	91	13.5	211	25	332	43	512	20.9	1,146	8.3	97	9.1	123	21	240	34.7	351	17.3	811
	A Little Bit Wrong	2.6	32	11.8	164	22.3	326	22	338	15.3	860	3.4	47	12.8	201	24.1	320	21.1	252	14.9	820	2.8	33	9.8	133	22	252	21.3	215	13.5	633
	Wrong	9.8	121	15.5	215	16.2	237	13.5	207	13.9	780	9.6	134	17.9	280	18.2	241	13.6	162	14.9	817	13.5	158	19.2	259	18.6	213	16.2	164	17	794
	Very wrong	82	1,017	61.8	856	31.3	458	22.5	346	47.6	2,677	80.6	1,129	55.8	874	32.7	433	22.3	266	49.3	2,702	75.3	879	61.9	837	38.4	440	27.8	281	52.1	2,437
How wrong do your friends feel it would be for YOU to use prescription drugs not prescribed to you?	Not Wrong at All	5.8	72	6.7	93	8	118	9.7	149	7.7	432	6.6	93	7.3	114	8.9	118	10.7	127	8.3	452	8	93	7.1	96	8.6	98	8.5	86	8	373
	A Little Bit Wrong	2.9	36	6.4	88	12.2	179	12.3	189	8.7	492	2.9	40	7.6	119	10.7	142	11.3	134	8	435	3.8	44	6.7	90	10.5	120	8.1	82	7.2	336
	Wrong	13	160	18.4	255	23.4	344	24.7	380	20.3	1,139	12.5	176	20.8	325	20.9	276	23.8	282	19.4	1,059	14.5	168	19.4	262	22.3	255	25.3	255	20.2	940
	Very wrong	78.3	967	68.5	947	56.4	829	53.3	818	63.3	3,561	78	1,094	64.2	1,001	59.5	786	54.2	643	64.4	3,524	73.7	853	66.8	900	58.6	670	58.1	586	64.6	3,009

Peer-Individual Risk Factor: Perceived Risk of Drug Use																															
Question	Response	County 2017										County 2019										County 2021									
		6th		8th		10th		12th		Total		6th		8th		10th		12th		Total		6th		8th		10th		12th		Total	
		%	n	%	n	%	n	%	n	%	n	%	n	%	n	%	n	%	n	%	n	%	n	%	n	%	n	%	n	%	n
How much do you think people risk harming themselves if they take one or two drinks of an alcoholic beverage (beer, wine, hard liquor) nearly every day?	No risk	16.4	208	11.6	168	12.9	194	12.1	188	13.1	758	18.6	265	13.1	206	13.6	183	14.6	177	14.9	831	18.9	222	14.4	201	12	138	12	122	14.4	683
	Slight risk	15.4	196	20.6	298	21.5	324	20.9	324	19.8	1,142	16	228	16.9	267	17.7	239	18.7	226	17.3	960	17.7	208	17.5	245	17.4	201	18	183	17.6	837
	Moderate risk	24.7	314	31.1	450	30.8	464	31.1	483	29.6	1,711	25.5	363	30.2	476	31.8	429	31.6	383	29.7	1,651	27.6	325	32.6	456	30.6	353	32.3	329	30.8	1,463
	Great risk	43.5	553	36.8	533	34.8	523	35.9	557	37.5	2,166	39.9	569	39.8	628	36.9	497	35.1	425	38.1	2,119	35.8	421	35.5	496	40	461	37.8	385	37.1	1,763
How much do you think people risk harming themselves if they take five or more drinks of an alcoholic beverage (beer, wine, hard liquor) once or twice a week?	No risk	15.4	195	11	159	11.1	166	9.6	149	11.6	669	18.3	260	12.3	194	12.4	167	13.9	167	14.2	788	18.4	213	13.4	187	10.8	124	11.4	116	13.6	640
	Slight risk	13.4	169	14	203	17.7	266	17.3	268	15.7	906	10.6	150	13.2	207	13.5	182	15.6	188	13.1	727	11.8	136	13.4	187	13.9	160	14.1	143	13.3	626
	Moderate risk	27	341	32.3	467	33.5	502	37.1	575	32.7	1,885	28.3	402	32.3	508	31.9	430	32.6	393	31.3	1,733	27.9	323	32.4	452	32.1	369	34.9	355	31.8	1,499
	Great risk	44.2	558	42.6	616	37.7	566	36	558	39.9	2,298	42.9	609	42.2	664	42.1	567	37.9	457	41.4	2,297	41.9	484	40.8	570	43.2	497	39.6	403	41.4	1,954
How much do you think people risk harming themselves if they smoke one or more packs of cigarettes per day?	No risk	15.7	198	10.6	153	10.5	158	9.9	154	11.5	663	17.6	250	11.8	185	12.4	166	14	169	13.9	770	17.9	208	13.3	184	10.2	116	10.8	110	13.1	618
	Slight risk	5	63	7.6	109	9.5	143	9.4	146	8	461	7.1	101	6.5	102	7.8	105	9.4	114	7.6	422	7.3	85	6.8	94	6.2	71	7.9	80	7	330
	Moderate risk	15.2	191	16.5	238	16	239	17.6	273	16.4	941	13.7	194	16	252	16	215	15.4	186	15.3	847	15.8	184	17.4	241	19.8	226	18.7	190	17.9	841
	Great risk	64.1	807	65.3	942	64	958	63.1	979	64.1	3,686	61.6	876	65.7	1,032	63.8	855	61.1	738	63.2	3,501	59	687	62.6	869	63.8	727	62.6	636	62	2,919
How much do you think people risk harming themselves if they try marijuana once or twice?	No risk	19.3	241	24	345	42.3	632	53	821	35.6	2,039	21.5	304	26	407	41.9	564	53.9	650	34.8	1,925	23.3	268	25.4	353	39.2	450	50.7	516	33.7	1,587
	Slight risk	22.1	276	28.5	410	29.4	439	24.2	375	26.2	1,500	22.1	312	29.5	463	29.6	398	24.2	292	26.5	1,465	22.1	254	28.6	397	27.1	311	23.7	241	25.6	1,203
	Moderate risk	21.3	266	19.4	279	13.3	198	10.4	161	15.8	904	22.7	321	19.3	302	12.6	169	8.9	107	16.3	899	23.1	266	20.9	291	14.9	171	12.5	127	18.2	855
	Great risk	37.3	465	28	403	15	224	12.4	192	22.4	1,284	33.6	474	25.3	396	15.9	214	13	157	22.4	1,241	31.5	363	25.1	349	18.7	215	13.1	133	22.5	1,060

**Peer-Individual Risk Factor: Perceived Risk of Drug Use (continued)**

Question	Response	County 2017										County 2019										County 2021									
		6th		8th		10th		12th		Total		6th		8th		10th		12th		Total		6th		8th		10th		12th		Total	
		%	n	%	n	%	n	%	n	%	n	%	n	%	n	%	n	%	n	%	n	%	n	%	n	%	n	%	n	%	n
How much do you think people risk harming themselves if they use marijuana once or twice a week?	No risk	16.4	205	17.6	251	30.8	458	38.8	599	26.5	1,513	18.8	263	16.6	260	28.6	384	39.9	482	25.2	1,389	20.3	232	17.4	241	25.5	292	33.6	340	23.6	1,105
	Slight risk	10.2	127	17.8	253	25.4	377	26.7	411	20.5	1,168	8.9	124	19.4	305	25.2	338	26.9	325	19.8	1,092	11.1	127	17.7	246	25	287	28	283	20.1	943
	Moderate risk	23.7	297	26.1	372	23.3	347	18.5	285	22.8	1,301	27	378	29.5	463	25.1	337	17.7	214	25.2	1,392	26.1	299	29.4	408	25	286	21.4	217	25.8	1,210
	Great risk	49.7	622	38.5	549	20.5	305	16	247	30.2	1,723	45.4	635	34.5	542	21	282	15.4	186	29.8	1,645	42.5	486	35.5	493	24.5	281	17	172	30.5	1,432
How much do you think people risk harming themselves if they use marijuana regularly?	No risk	15.7	195	13.9	198	22.4	335	29	447	20.6	1,175	18.6	260	14.4	225	22.2	298	29.7	357	20.7	1,140	19.3	219	14.1	195	18.2	209	21.4	217	17.9	840
	Slight risk	3.4	42	7.6	108	16.9	253	22.1	341	13	744	3.6	50	8.7	136	14.7	198	22.9	276	12	660	3.3	38	8.3	115	18.2	208	22.7	230	12.6	591
	Moderate risk	9.3	116	14.7	209	23.4	350	19.9	307	17.2	982	10	140	18.6	291	23.3	314	21	253	18.1	998	12.2	139	16.2	225	21.2	243	24.7	250	18.3	857
	Great risk	71.6	890	63.9	911	37.3	557	29	448	49.2	2,806	67.8	949	58.3	910	39.8	535	26.4	317	49.2	2,711	65.1	739	61.4	851	42.4	486	31.3	317	51.1	2,393
How much do you think people risk harming themselves if they use prescription drugs that are not prescribed to them?	No risk	14.9	185	10.4	149	9.2	137	6.9	107	10.1	578	17.5	246	11	172	11.1	149	12.1	146	12.9	713	17.9	206	12.3	170	9.7	112	9.4	95	12.4	583
	Slight risk	6.9	85	9.4	134	10.1	151	9.7	149	9.1	519	5.8	82	7.4	116	6.9	92	7.8	94	6.9	384	5.3	61	6.2	86	7.4	85	6.5	66	6.3	298
	Moderate risk	22.1	274	22.5	322	22.9	341	24	371	22.9	1,308	18.4	259	19.9	312	20.4	273	19.3	233	19.5	1,077	20.6	238	19.9	276	19.8	228	17.9	182	19.6	924
	Great risk	56.1	696	57.8	828	57.7	859	59.4	916	57.8	3,299	58.3	822	61.8	970	61.7	827	60.9	736	60.7	3,355	56.2	649	61.6	853	63	724	66.2	672	61.6	2,898

**Peer-Individual Risk Factor: Rebelliousness**

Question	Response	County 2017										County 2019										County 2021									
		6th		8th		10th		12th		Total		6th		8th		10th		12th		Total		6th		8th		10th		12th		Total	
		%	n	%	n	%	n	%	n	%	n	%	n	%	n	%	n	%	n	%	n	%	n	%	n	%	n	%	n	%	n
I like to see how much I can get away with.	Very false	73.3	972	51.1	750	36.7	558	37.5	586	48.8	2,866	74.2	1,072	53.3	841	43.6	591	44.6	543	54.5	3,047	68.5	826	57.5	806	52.5	608	52.3	539	57.9	2,779
	Somewhat false	15	199	25.1	368	30.4	462	27.5	430	24.8	1,459	15.4	222	23.6	372	28.1	380	26	317	23.1	1,291	18.8	227	25.2	353	26.1	302	24	247	23.5	1,129
	Somewhat true	9.4	124	19.5	286	26.5	402	26.5	415	20.9	1,227	8.4	121	18.3	289	23	311	22.9	279	17.9	1,000	10.4	125	14.6	205	17.7	205	18	186	15	721
	Very true	2.3	31	4.3	63	6.4	97	8.5	133	5.5	324	2	29	4.9	77	5.3	72	6.4	78	4.6	256	2.2	27	2.7	38	3.8	44	5.7	59	3.5	168
I ignore the rules that get in my way.	Very false	73.6	1,002	56.5	827	45.8	697	45.5	710	54.8	3,236	76.3	1,107	57.8	912	51.7	699	50.6	616	59.5	3,334	75.3	903	63.7	890	59.4	685	55.8	573	63.9	3,051
	Somewhat false	15.8	215	25.9	380	30.8	468	29.9	467	25.9	1,530	15.1	219	24.5	387	29.5	399	28.2	344	24.1	1,349	17.3	208	24	336	25.4	293	23.9	245	22.7	1,082
	Somewhat true	8.8	120	14	205	19.6	298	19	297	15.6	920	7	102	13.9	219	14.3	194	16.4	200	12.8	715	6.1	73	10	140	12.6	145	16	164	10.9	522
	Very true	1.8	24	3.6	53	3.8	58	5.6	87	3.8	222	1.5	22	3.9	61	4.4	60	4.8	58	3.6	201	1.3	15	2.3	32	2.6	30	4.3	44	2.5	121
I do the opposite of what people tell me, just to get them mad.	Very false	73.6	1,003	61.2	894	57.9	879	60.3	943	63	3,719	76.1	1,099	59.3	937	61.4	832	62.1	756	64.7	3,624	71.5	856	64	896	62.2	715	64.8	665	65.6	3,132
	Somewhat false	16.3	222	21.3	311	22.6	343	23.2	362	21	1,238	13.7	198	23.5	371	21.6	292	22.8	278	20.4	1,139	16.5	197	22.2	310	21.3	245	21.2	217	20.3	969
	Somewhat true	8	109	12.9	189	14.7	223	12.7	199	12.2	720	7.1	103	13.3	210	13.4	182	10.8	132	11.2	627	9	108	10.4	146	13.6	156	10.2	105	10.8	515
	Very true	2.1	28	4.6	67	4.8	73	3.8	59	3.8	227	3.1	45	3.9	62	3.5	48	4.3	52	3.7	207	3	36	3.4	47	3	34	3.8	39	3.3	156



## Peer-Individual Risk Factor: Depressive Symptoms

Question	Response	County 2017										County 2019										County 2021									
		6th		8th		10th		12th		Total		6th		8th		10th		12th		Total		6th		8th		10th		12th		Total	
		%	n	%	n	%	n	%	n	%	n	%	n	%	n	%	n	%	n	%	n	%	n	%	n	%	n	%	n	%	n
In the past 12 months, have you felt depressed or sad MOST days, even if you felt OK sometimes?	NO!	38.6	526	34.8	511	26.4	399	26.5	415	31.3	1,851	44.5	645	39.3	622	33.1	447	31.9	388	37.5	2,102	36.7	442	34	472	31.1	359	30	306	33.1	1,579
	no	26.2	357	22.4	329	25.5	385	26.2	410	25.1	1,481	20.4	296	20.6	326	19.9	269	24.3	296	21.2	1,187	21.1	254	24.8	344	21.4	247	24.2	247	22.9	1,092
	yes	25.7	350	25.7	378	26.4	399	27.3	428	26.3	1,555	23.2	336	23.5	373	27.8	376	25.4	309	24.9	1,394	29.4	354	25.6	356	28.6	330	29.2	298	28.1	1,338
	YES!	9.6	131	17	250	21.6	326	19.9	312	17.3	1,019	12	174	16.6	263	19.2	260	18.4	224	16.4	921	12.9	155	15.6	216	18.9	218	16.7	170	15.9	759
Sometimes I think that life is not worth it.	NO!	60.9	821	51.9	756	43.7	660	41.6	653	49.1	2,890	61.2	887	51.3	812	48.1	647	44.6	543	51.6	2,889	51.6	622	46.2	644	43.3	498	42.7	436	46.1	2,200
	no	20.6	278	18.4	269	23.9	361	26.6	417	22.5	1,325	18	261	21.2	335	20.6	277	24.7	301	21	1,174	21.7	262	25.2	351	24.9	287	26.4	270	24.5	1,170
	yes	13.9	187	18.3	267	19.3	291	19.6	308	17.9	1,053	13.7	198	17.1	270	19.5	263	20	244	17.4	975	18.3	221	19.2	268	20.1	231	20.5	210	19.5	930
	YES!	4.7	63	11.4	166	13.1	197	12.2	192	10.5	618	7.1	103	10.5	166	11.8	159	10.6	129	10	557	8.3	100	9.4	131	11.7	135	10.4	106	9.9	472
At times, I think I am no good at all.	NO!	44.4	599	40.5	592	33	498	34.4	539	37.8	2,228	49.3	715	42.5	672	39.1	528	36.5	443	42.1	2,358	39.9	479	39.9	556	36.5	420	35.9	366	38.2	1,821
	no	23.9	322	21.5	314	23.1	349	24.1	378	23.2	1,363	19.2	278	18.9	299	17.9	242	20.9	254	19.2	1,073	22	264	21.6	300	20.8	239	22	224	21.6	1,027
	yes	23.8	321	25.2	369	27.8	420	27.1	424	26.1	1,534	21	305	24.7	390	28	378	30.2	367	25.7	1,440	25.8	310	25.7	358	28.5	328	28.9	295	27.1	1,291
	YES!	7.9	106	12.8	187	16.1	243	14.4	226	12.9	762	10.4	151	14	221	15	203	12.4	150	13	725	12.3	147	12.8	178	14.2	164	13.2	134	13.1	623
All in all, I am inclined to think that I am a failure.	NO!	56.9	757	52.1	758	42	633	40.5	635	47.5	2,783	60.9	876	48.9	770	46.7	629	43.2	525	50.2	2,800	51	608	45.6	634	44	505	42	428	45.8	2,175
	no	25.6	341	23.9	348	30.2	456	33.3	521	28.4	1,666	18.9	272	24.1	379	22.4	302	28.2	342	23.2	1,295	23.3	278	26.9	374	25.4	292	28.3	288	25.9	1,232
	yes	12.5	166	13.6	198	16.7	252	16.2	254	14.8	870	11.7	169	15	236	18.5	249	16.8	204	15.4	858	16.4	195	17.1	238	19.2	221	20	204	18.1	858
	YES!	5	67	10.4	151	11.1	167	10	156	9.2	541	8.5	122	12	189	12.5	168	11.8	143	11.2	622	9.3	111	10.4	145	11.4	131	9.7	99	10.2	486

## Peer-Individual Risk Factor: Sensation Seeking

Question	Response	County 2017										County 2019										County 2021									
		6th		8th		10th		12th		Total		6th		8th		10th		12th		Total		6th		8th		10th		12th		Total	
		%	n	%	n	%	n	%	n	%	n	%	n	%	n	%	n	%	n	%	n	%	n	%	n	%	n	%	n	%	n
How many times have you done what feels good no matter what?	Never	65.8	755	57.9	768	45.9	655	43.1	648	52.3	2,826	65.7	867	54.7	833	45.2	589	42	495	52.3	2,784	57.9	624	53.1	711	48.4	538	43	428	50.9	2,301
	I've done it, but not in the past year	11.3	130	12.3	163	13.4	192	12.2	183	12.4	668	14.6	193	13.8	211	14	183	15.6	184	14.5	771	13.4	144	14.9	200	13.5	150	15.1	150	14.2	644
	Less than once a month	4.4	51	8	106	11.1	158	12.3	185	9.3	500	4.7	62	9.6	146	12.7	166	15.1	178	10.4	552	7	75	9.4	126	13.3	148	15.1	150	11	499
	About once a month	3.2	37	5.7	75	9.2	131	8.3	125	6.8	368	3.3	43	6	91	8.4	109	9.1	107	6.6	350	4.9	53	6.1	82	7.3	81	8.8	88	6.7	304
	2 or 3 times a month	5.1	58	5.8	77	8.5	121	9.4	141	7.3	397	4.3	57	6.2	95	8.4	109	6.5	77	6.3	338	6.4	69	5.8	78	6.7	75	7.7	77	6.6	299
	Once a week or more	10.1	116	10.4	138	12	171	14.7	221	12	646	7.4	98	9.7	148	11.3	147	11.7	138	10	531	10.4	112	10.5	141	10.8	120	10.3	103	10.5	476
How many times have you done something dangerous because someone dared you to do it?	Never	76.3	971	61.8	866	57.4	853	56.2	868	62.4	3,558	79.9	1,123	63.1	976	58.9	779	60.7	720	65.9	3,598	72.4	826	65	882	61.6	694	61.1	614	65.1	3,016
	I've done it, but not in the past year	14.5	185	18.1	253	20.4	304	18.5	286	18	1,028	12.7	179	18	278	19.1	253	19.7	234	17.3	944	18	205	19.5	265	18.3	206	19.5	196	18.8	872
	Less than once a month	4.2	54	9.2	129	11.9	177	11.3	174	9.4	534	4.1	57	9	139	12	159	9.9	117	8.6	472	3.9	45	6.9	94	10.9	123	10.8	109	8	371
	About once a month	1.7	22	5	70	5	74	6.5	100	4.7	266	1.5	21	4.3	66	4.6	61	5.1	61	3.8	209	2.5	29	4	54	4.1	46	4.4	44	3.7	173
	2 or 3 times a month	1.5	19	2.8	39	3.2	47	4.5	69	3	174	0.9	12	3.2	50	3.1	41	2.6	31	2.5	134	2.2	25	2.9	39	2.6	29	2.4	24	2.5	117
	Once a week or more	1.7	21	3.1	44	2.2	32	3.1	48	2.5	145	1	14	2.4	37	2.2	29	2	24	1.9	104	1	11	1.7	23	2.6	29	1.8	18	1.7	81
How many times have you done crazy things even if they are a little dangerous?	Never	63.1	797	48.3	672	40.8	604	41.3	638	47.7	2,711	66.2	926	49.2	762	46.9	620	44.9	531	52.1	2,839	56.3	639	50.8	685	48.8	549	48.2	483	51.1	2,356
	I've done it, but not in the past year	21	265	24.2	336	22.9	339	21.4	330	22.4	1,270	19.8	277	23.2	360	21	278	20.9	247	21.3	1,162	26.2	297	22	296	21.5	242	22.3	223	23	1,058
	Less than once a month	6.5	82	10.1	140	16.4	243	15.9	246	12.5	711	5.3	74	11	170	13.8	183	15.4	182	11.2	609	7	79	9.4	127	12.3	138	15.2	152	10.8	496
	About once a month	3.4	43	7.5	104	9	133	9.2	142	7.4	422	2.9	40	5.7	89	9	119	8.4	99	6.4	347	3.5	40	8.4	113	7.6	85	6.2	62	6.5	300
	2 or 3 times a month	3.1	39	5	70	7	103	7.3	112	5.7	324	3.1	43	5.4	84	4.7	62	5.2	62	4.6	251	3.1	35	4.5	60	5.3	60	4.9	49	4.4	204
	Once a week or more	3	38	5	69	4	59	4.9	76	4.3	242	2.8	39	5.4	84	4.5	60	5.2	62	4.5	245	4	45	5	67	4.5	51	3.3	33	4.3	196

## Peer-Individual Risk Factor: Gang Involvement

Question	Response	County 2017										County 2019										County 2021									
		6th		8th		10th		12th		Total		6th		8th		10th		12th		Total		6th		8th		10th		12th		Total	
		%	n	%	n	%	n	%	n	%	n	%	n	%	n	%	n	%	n	%	n	%	n	%	n	%	n	%	n	%	n
Have you ever belonged to a gang?	Yes	5.4	68	6.3	87	6.5	96	6	92	6.1	343	3.6	50	4.8	75	4.7	62	3.5	42	4.2	229	1.4	17	2.2	30	2	23	2.2	23	2	93
	No	94.6	1,200	93.7	1,296	93.5	1,377	94	1,443	93.9	5,316	96.4	1,350	95.2	1,481	95.3	1,260	96.5	1,151	95.8	5,242	98.6	1,183	97.8	1,344	98	1,135	97.8	1,002	98	4,664
How old were you when you first belonged to a gang?	Never	94.1	1,189	93.5	1,283	93.2	1,362	94.1	1,434	93.7	5,268	95.9	1,341	94.4	1,470	95.3	1,261	96.6	1,149	95.5	5,221	98.8	1,186	98	1,347	98.6	1,141	98.1	1,006	98.4	4,680
	10 or younger	3.9	49	1.5	20	1.4	20	1.5	23	2	112	2.7	38	1.6	25	1.2	16	1.6	19	1.8	98	0.8	9	0.9	12	0.5	6	0.4	4	0.7	31
	11	1.9	24	1.2	17	0.6	9	0.1	2	0.9	52	1.2	17	1.5	24	0.5	7	0.1	1	0.9	49	0.3	4	0.1	2	0.2	2	0.2	2	0.2	10
	12	0.1	1	2.3	31	0.5	7	0.7	11	0.9	50	0.1	2	1.1	17	0.5	6	0.1	1	0.5	26	0.1	1	0.5	7	0.2	2	0.2	2	0.3	12
	13	0	0	1.3	18	1.6	24	0.8	12	1	54	0.1	1	1.3	20	0.6	8	0.3	3	0.6	32	0	0	0.4	6	0.1	1	0.5	5	0.3	12
	14	0	0	0.2	3	1.7	25	1	16	0.8	44	0	0	0.1	1	1.5	20	0.2	2	0.4	23	0	0	0	0	0.3	3	0.3	3	0.1	6
	15	0	0	0	0	0.9	13	0.3	5	0.3	18	0	0	0	0	0.3	4	0.7	8	0.2	12	0	0	0	0	0.2	2	0	0	0	2
	16	0	0	0	0	0.1	1	0.7	10	0.2	11	0	0	0	0	0.1	1	0.3	3	0.1	4	0	0	0	0	0	0	0.2	2	0	2
	17 or Older	0	0	0	0	0	0	0.7	11	0.2	11	0	0	0	0	0	0	0.3	3	0.1	3	0	0	0	0	0	0	0.1	1	0	1
In the past 12 months, how many of your best friends have been a member of a gang?	None	89.1	1,118	86.7	1,189	85.9	1,257	87.2	1,336	87.2	4,900	90.3	1,252	86	1,340	86.6	1,144	90.5	1,081	88.2	4,817	91.8	1,092	92.6	1,273	93.9	1,083	93.2	952	92.9	4,400
	1	4.3	54	5.6	77	4.6	68	5.3	81	5	280	5.2	72	5.8	90	6.1	80	4	48	5.3	290	3.9	46	4	55	2.8	32	3.4	35	3.5	168
	2	2.2	28	3.2	44	3.5	51	3.2	49	3.1	172	1.6	22	3.8	59	2.8	37	1.9	23	2.6	141	1.9	22	1.7	23	1.3	15	1.2	12	1.5	72
	3	1.4	18	1.2	16	2.3	34	1.3	20	1.6	88	1.2	17	2.1	32	2	26	1	12	1.6	87	0.9	11	0.7	9	0.8	9	0.7	7	0.8	36
	4	2.9	37	3.3	45	3.6	53	3	46	3.2	181	1.7	23	2.4	38	2.6	34	2.6	31	2.3	126	1.5	18	1.1	15	1.2	14	1.5	15	1.3	62
If you have ever belonged to a gang, did that gang have a name?	Yes	4	50	5.3	73	5.9	86	5.1	78	5.1	287	3.3	46	4.8	75	4.2	56	2.9	35	3.9	212	0.9	11	1.9	26	1.2	14	1.8	18	1.5	69
	No	6.3	79	5.4	74	7.1	103	10.1	153	7.3	409	7.5	105	7	108	7.4	98	10.4	124	8	435	0.3	3	0.2	3	0.3	3	0.3	3	0.3	12
	I have never belonged to a gang	89.7	1,124	89.3	1,230	87	1,267	84.8	1,287	87.6	4,908	89.2	1,251	88.2	1,366	88.4	1,168	86.6	1,031	88.2	4,816	98.8	1,186	97.9	1,345	98.5	1,140	98	1,004	98.3	4,675

## Peer-Individual Risk Factor: Rewards for Antisocial Behavior

Question	Response	County 2017										County 2019										County 2021									
		6th		8th		10th		12th		Total		6th		8th		10th		12th		Total		6th		8th		10th		12th		Total	
		%	n	%	n	%	n	%	n	%	n	%	n	%	n	%	n	%	n	%	n	%	n	%	n	%	n	%	n	%	n
What are the chances you would be seen as cool if you:																															
carried a handgun?	No or very little chance	85.2	1,075	80	1,131	79.9	1,192	82.8	1,286	81.9	4,684	87.5	1,238	82.8	1,284	86.7	1,157	87.1	1,041	85.9	4,720	85.8	1,007	83.2	1,146	85	962	86.4	874	85	3,989
	Little chance	7.1	90	11	155	10.8	161	7.8	121	9.2	527	6.6	93	8.8	136	7.6	101	7.1	85	7.6	415	7	82	8.9	122	7.5	85	7.2	73	7.7	362
	Some chance	3.7	47	5	71	5.3	79	5.7	88	5	285	3	43	4.7	73	3.1	41	2	24	3.3	181	4.3	50	3.8	52	3.6	41	3.8	38	3.9	181
	Pretty good chance	1.4	18	2	28	2.3	34	1.9	29	1.9	109	1.4	20	2.2	34	1.7	23	2.2	26	1.9	103	1.7	20	2.5	35	2.2	25	1.9	19	2.1	99
	Very good chance	2.5	31	2.1	29	1.7	26	1.9	30	2	116	1.5	21	1.5	23	0.9	12	1.6	19	1.4	75	1.3	15	1.6	22	1.7	19	0.7	7	1.3	63
What are the chances you would be seen as cool if you:																															
began drinking alcoholic beverages regularly, that is, at least once or twice a month?	No or very little chance	87	1,081	73.4	1,033	60	891	60.6	941	69.4	3,946	87.1	1,229	74.7	1,152	68.7	919	65.7	782	74.5	4,082	86.9	1,012	77.8	1,070	72.7	818	73.3	741	77.9	3,641
	Little chance	6.6	82	12.8	180	18.3	272	17.2	267	14.1	801	6.4	91	12	185	15	201	15.2	181	12	658	6.4	74	10	138	13	146	10.7	108	10	466
	Some chance	2.3	28	8.3	117	12.8	190	12.3	191	9.2	526	2.8	40	6.4	98	8.8	118	9.7	115	6.8	371	3.4	39	6.9	95	8.2	92	9.4	95	6.9	321
	Pretty good chance	1.8	22	3.3	46	5.7	84	6.5	101	4.4	253	2	28	4.5	69	5.2	70	6.8	81	4.5	248	2	23	3.4	47	3.6	40	5	51	3.4	161
	Very good chance	2.3	29	2.3	32	3.2	48	3.4	52	2.8	161	1.6	23	2.5	39	2.2	29	2.6	31	2.2	122	1.4	16	1.8	25	2.6	29	1.6	16	1.8	86
What are the chances you would be seen as cool if you:																															
smoked cigarettes?	No or very little chance	87.3	1,084	80.6	1,131	79.7	1,184	83	1,286	82.5	4,685	88.7	1,248	82.1	1,266	83.4	1,112	85.6	1,020	84.9	4,646	86.3	1,005	80.6	1,107	81.3	916	86	870	83.4	3,898
	Little chance	5.9	73	8.7	122	11.4	169	9.1	141	8.9	505	5.5	77	8.3	128	9	120	8.6	103	7.8	428	6.7	78	9.2	126	10.1	114	7.7	78	8.5	396
	Some chance	2.3	29	6.3	89	4.2	62	4.3	67	4.3	247	2.6	36	3.8	58	4.4	59	2.9	35	3.4	188	3.6	42	6	82	4.9	55	3.4	34	4.6	213
	Pretty good chance	2	25	2.6	37	2.9	43	2	31	2.4	136	1.4	20	3	47	2.3	31	1.5	18	2.1	116	1.7	20	2.3	32	1.8	20	2	20	2	92
	Very good chance	2.5	31	1.8	25	1.8	27	1.6	25	1.9	108	1.8	26	2.8	43	0.9	12	1.3	15	1.8	96	1.7	20	1.9	26	1.9	21	1	10	1.6	77
What are the chances you would be seen as cool if you:																															
used marijuana?	No or very little chance	87.5	1,080	67.6	949	48.9	725	48.1	743	61.7	3,497	88.4	1,231	66.3	1,021	53.6	714	52.6	625	65.8	3,591	87.8	1,011	76	1,037	62.5	703	58.5	590	71.8	3,341
	Little chance	4.8	59	10.8	152	14.6	217	13.9	215	11.4	643	5	69	11	170	14.2	189	11.6	138	10.4	566	5.5	63	8.8	120	12.2	137	12	121	9.5	441
	Some chance	2.7	33	9.1	127	14	207	15.6	241	10.7	608	2.3	32	8	123	12.9	172	14	167	9.1	494	3	34	7.6	104	9.8	110	11.9	120	7.9	368
	Pretty good chance	1.5	19	7	98	12.1	180	11.7	181	8.4	478	2.2	30	8.1	124	11.5	153	11.5	137	8.1	444	1.9	22	4.6	63	8.7	98	10.6	107	6.2	290
	Very good chance	3.5	43	5.5	77	10.3	153	10.7	165	7.7	438	2.2	31	6.6	101	7.9	105	10.3	122	6.6	359	1.9	22	2.9	40	6.8	77	7	71	4.5	210

## Peer-Individual Risk Factor: Interaction with Antisocial Peers

Question	Response	County 2017										County 2019										County 2021									
		6th		8th		10th		12th		Total		6th		8th		10th		12th		Total		6th		8th		10th		12th		Total	
		%	n	%	n	%	n	%	n	%	n	%	n	%	n	%	n	%	n	%	n	%	n	%	n	%	n	%	n	%	n
Think of up to four of your best friends (the friends you feel closest to). In the past 12 months, how many of your best friends have:																															
Been arrested?	None	96.6	1,241	92.1	1,309	87.9	1,308	89.4	1,397	91.3	5,255	97.9	1,390	91.1	1,420	90.9	1,216	90.3	1,083	92.7	5,109	99.3	1,163	96.2	1,324	93.8	1,067	93.9	949	95.9	4,503
	1	1.9	24	4.6	65	6.9	102	5.8	90	4.9	281	1.2	17	5.8	91	5	67	5.7	68	4.4	243	0.5	6	2.6	36	4	45	4.4	44	2.8	131
	2	0.5	7	1.5	21	3.5	52	2.7	42	2.1	122	0.4	5	1.5	23	2.3	31	2.8	34	1.7	93	0.2	2	0.6	8	1.2	14	1.3	13	0.8	37
	3	0.2	3	0.8	12	0.4	6	1.1	17	0.7	38	0.1	1	0.8	12	0.7	10	0.3	3	0.5	26	0	0	0.1	1	0.6	7	0.2	2	0.2	10
	4	0.8	10	1	14	1.3	20	1.1	17	1.1	61	0.5	7	0.8	12	1	13	0.9	11	0.8	43	0	0	0.5	7	0.4	4	0.3	3	0.3	14
Think of up to four of your best friends (the friends you feel closest to). In the past 12 months, how many of your best friends have:																															
Dropped out of school?	None	96.9	1,236	96.3	1,370	93.5	1,387	91.7	1,428	94.5	5,421	95.5	1,356	96.9	1,500	93.9	1,254	90.9	1,088	94.5	5,198	97.5	1,134	97.4	1,334	96.7	1,098	93.9	948	96.5	4,514
	1	2.4	30	2.6	37	4.3	64	6.1	95	3.9	226	3.5	50	2.1	33	4.1	55	6.4	77	3.9	215	2.1	25	1.9	26	2.4	27	4.6	46	2.7	124
	2	0.4	5	0.6	9	1.3	19	1.3	21	0.9	54	0.6	9	0.3	5	1.1	15	1.7	20	0.9	49	0.3	3	0.5	7	0.4	5	1.2	12	0.6	27
	3	0.1	1	0.2	3	0.3	5	0.5	8	0.3	17	0.1	1	0.3	4	0.4	5	0.3	4	0.3	14	0	0	0.1	1	0.1	1	0	0	0	2
	4	0.2	3	0.3	4	0.5	8	0.4	6	0.4	21	0.3	4	0.4	6	0.4	6	0.7	8	0.4	24	0.1	1	0.1	2	0.4	4	0.4	4	0.2	11
Think of up to four of your best friends (the friends you feel closest to). In the past 12 months, how many of your best friends have:																															
Stolen or tried to steal a motor vehicle such as a car or motorcycle?	None	98.8	1,260	96.4	1,368	94.3	1,401	95.8	1,490	96.2	5,519	99.2	1,410	96.6	1,503	96	1,279	96.2	1,149	97	5,341	98.9	1,150	97.5	1,341	97.1	1,104	97.6	990	97.8	4,585
	1	0.9	12	2.3	33	4.1	61	2.2	35	2.5	141	0.5	7	2	31	2.4	32	2.3	28	1.8	98	0.5	6	2	27	1.9	22	1.9	19	1.6	74
	2	0	0	0.6	8	1	15	1	16	0.7	39	0.2	3	0.6	9	0.5	6	0.8	10	0.5	28	0.3	4	0.4	5	0.5	6	0.3	3	0.4	18
	3	0.1	1	0.4	5	0.1	1	0.3	5	0.2	12	0	0	0.4	6	0.5	6	0.3	3	0.3	15	0.2	2	0.1	1	0.1	1	0.1	1	0.1	5
	4	0.2	2	0.4	5	0.5	8	0.6	10	0.4	25	0.1	2	0.4	7	0.7	9	0.4	5	0.4	23	0.1	1	0.1	1	0.4	4	0.1	1	0.1	7
Think of up to four of your best friends (the friends you feel closest to). In the past 12 months, how many of your best friends have:																															
Been suspended from school?	None	81.4	1,038	70.1	996	70.8	1,051	77.8	1,214	74.9	4,299	77.6	1,100	68.5	1,066	73.1	972	77.9	932	74	4,070	83.3	969	75.9	1,044	80.7	917	83.5	843	80.6	3,773
	1	12.2	155	15.2	216	14.1	209	11.6	181	13.3	761	15	213	15.2	237	13.8	183	11.5	137	14	770	11.7	136	14.5	199	10.9	124	10.5	106	12.1	565
	2	3.3	42	7.8	111	6.6	98	5.3	82	5.8	333	3.8	54	7.6	118	6.5	86	5.6	67	5.9	325	2.7	31	5.2	72	4.9	56	3.8	38	4.2	197
	3	1	13	2.3	32	2.7	40	1.5	24	1.9	109	1.6	23	2.6	41	2.2	29	1.6	19	2	112	1.2	14	1.9	26	1.6	18	0.8	8	1.4	66
	4	2.1	27	4.6	65	5.8	86	3.8	59	4.1	237	1.9	27	6	94	4.5	60	3.4	41	4	222	1.1	13	2.5	34	1.9	22	1.4	14	1.8	83
Think of up to four of your best friends (the friends you feel closest to). In the past 12 months, how many of your best friends have:																															
Carried a handgun?	None	98.2	1,237	96.4	1,354	93.4	1,380	92.7	1,441	95	5,412	98	1,390	95.2	1,475	95.6	1,270	94.6	1,124	95.9	5,259	97.5	1,132	95.9	1,317	95.3	1,080	96	972	96.2	4,501
	1	1.3	17	2.2	31	4.1	61	3.8	59	2.9	168	1.1	15	2.8	43	2.2	29	2.4	28	2.1	115	2	23	2.6	36	2.8	32	2.1	21	2.4	112
	2	0.2	3	0.6	9	1.1	16	1.7	26	0.9	54	0.7	10	0.9	14	1.1	14	1.5	18	1	56	0.3	3	0.7	10	1	11	1.1	11	0.7	35
	3	0.1	1	0.3	4	0.3	5	0.6	9	0.3	19	0.1	2	0.5	7	0.4	5	0.8	9	0.4	23	0.2	2	0.1	2	0.2	2	0.2	2	0.2	8
	4	0.2	2	0.5	7	1.1	16	1.2	19	0.8	44	0.1	1	0.7	11	0.8	10	0.8	9	0.6	31	0.1	1	0.6	8	0.7	8	0.7	7	0.5	24

**Peer-Individual Risk Factor: Interaction with Antisocial Peers (continued)**

Question	Response	County 2017										County 2019										County 2021									
		6th		8th		10th		12th		Total		6th		8th		10th		12th		Total		6th		8th		10th		12th		Total	
		%	n	%	n	%	n	%	n	%	n	%	n	%	n	%	n	%	n	%	n	%	n	%	n	%	n	%	n	%	n
Think of up to four of your best friends (the friends you feel closest to). In the past 12 months, how many of your best friends have:																															
Sold illegal drugs?	None	99.2	1,251	95.3	1,346	84.1	1,240	79.4	1,236	89	5,073	98.9	1,407	94.3	1,461	87.8	1,170	83	989	91.5	5,027	99.9	1,158	97.3	1,337	94.2	1,064	91	921	95.8	4,480
	1	0.6	7	2.6	37	7.1	104	9	140	5	288	0.5	7	3	46	6	80	8.3	99	4.2	232	0	0	1.2	17	3.2	36	5	51	2.2	104
	2	0	0	1.1	15	4.1	60	6	93	2.9	168	0.3	4	1.2	19	2.6	35	4	48	1.9	106	0	0	0.7	9	1.2	14	2	20	0.9	43
	3	0	0	0.4	5	1.4	21	2.1	33	1	59	0.1	1	0.5	7	1.1	15	0.9	11	0.6	34	0.1	1	0.3	4	0.3	3	0.9	9	0.4	17
	4	0.2	3	0.6	9	3.3	49	3.5	54	2	115	0.2	3	1.1	17	2.4	32	3.8	45	1.8	97	0	0	0.5	7	1.1	12	1.1	11	0.6	30

**Peer-Individual Risk Factor: Friends' Use of Drugs**

Question	Response	County 2017										County 2019										County 2021									
		6th		8th		10th		12th		Total		6th		8th		10th		12th		Total		6th		8th		10th		12th		Total	
		%	n	%	n	%	n	%	n	%	n	%	n	%	n	%	n	%	n	%	n	%	n	%	n	%	n	%	n	%	n
Think of up to four of your best friends (the friends you feel closest to). In the past 12 months, how many of your best friends have:																															
Tried beer, wine, or hard liquor when their parents didn't know about it?	None	90.4	1,143	71.9	1,018	51.8	766	44.3	687	63.3	3,614	90.1	1,273	73.6	1,142	56.4	752	51.5	613	68.9	3,780	92.4	1,073	81.3	1,120	70.5	798	61.2	618	77.1	3,609
	1	6.6	84	14	198	15.2	224	15	233	12.9	739	6.4	91	12.9	200	16.1	215	11.6	138	11.7	644	4.3	50	11.1	153	12.4	140	13.1	132	10.1	475
	2	2	25	6.5	92	13.2	195	12.8	198	8.9	510	2.1	30	6.4	100	12.1	161	12.3	146	8	437	2.2	25	4.3	59	6.7	76	10.8	109	5.7	269
	3	0.5	6	2.7	38	6.1	90	7.5	117	4.4	251	0.5	7	2.4	38	5.4	72	7.3	87	3.7	204	0.5	6	1.6	22	3.5	40	5.5	55	2.6	123
	4	0.5	6	4.9	70	13.7	203	20.4	317	10.4	596	0.8	12	4.6	72	10	133	17.3	206	7.7	423	0.6	7	1.7	24	6.9	78	9.4	95	4.4	204
Think of up to four of your best friends (the friends you feel closest to). In the past 12 months, how many of your best friends have:																															
Smoked cigarettes?	None	96.7	1,226	88.2	1,250	82.8	1,226	79.5	1,235	86.3	4,937	96.6	1,369	91.2	1,416	86.3	1,151	84.1	1,002	89.9	4,938	95.9	1,113	91.8	1,265	91.5	1,032	88.8	897	92.1	4,307
	1	2.4	30	7.1	101	8.5	126	10.2	158	7.3	415	2.6	37	5.4	84	7.4	99	8.8	105	5.9	325	2.9	34	5.3	73	5.1	57	6.7	68	5	232
	2	0.5	6	2.9	41	4.1	61	5	78	3.3	186	0.5	7	1.6	25	3.5	46	3	36	2.1	114	0.9	10	1.3	18	1.7	19	1.9	19	1.4	66
	3	0.1	1	0.8	11	1.8	27	2	31	1.2	70	0.1	1	0.6	9	1.1	14	1.4	17	0.7	41	0.1	1	1	14	0.7	8	0.9	9	0.7	32
	4	0.4	5	1.1	15	2.8	41	3.3	52	2	113	0.2	3	1.2	18	1.7	23	2.6	31	1.4	75	0.2	2	0.6	8	1.1	12	1.7	17	0.8	39
Think of up to four of your best friends (the friends you feel closest to). In the past 12 months, how many of your best friends have:																															
Used LSD, cocaine, amphetamines or another illegal drug?	None	99	1,243	95.7	1,349	92	1,361	87.7	1,365	93.3	5,318	98.7	1,395	95.4	1,478	92	1,225	87.8	1,048	93.8	5,146	99.1	1,152	97	1,330	95.8	1,081	93.7	946	96.5	4,509
	1	0.7	9	2.8	39	4.7	69	6.4	99	3.8	216	0.8	12	2.7	42	4.2	56	5.9	70	3.3	180	0.4	5	1.6	22	2.4	27	3.4	34	1.9	88
	2	0	0	0.9	12	1.3	19	2.8	43	1.3	74	0.4	5	1	16	1.5	20	3.3	39	1.5	80	0.2	2	0.5	7	0.7	8	1.4	14	0.7	31
	3	0.1	1	0.4	5	0.8	12	1.2	18	0.6	36	0	0	0.4	6	1	13	0.8	9	0.5	28	0.1	1	0.3	4	0.4	4	0.4	4	0.3	13
	4	0.2	2	0.3	4	1.2	18	2	31	1	55	0.1	1	0.5	7	1.4	18	2.3	27	1	53	0.2	2	0.6	8	0.7	8	1.2	12	0.6	30
Think of up to four of your best friends (the friends you feel closest to). In the past 12 months, how many of your best friends have:																															
Used marijuana?	None	97.8	1,230	80.6	1,135	53.7	796	43.6	675	67.3	3,836	97.7	1,381	78	1,210	55.8	742	46.1	548	70.8	3,881	97.6	1,126	90.2	1,237	72.5	822	56	565	80.3	3,750
	1	1.7	21	9.2	129	12.9	191	13.9	215	9.8	556	1.6	23	9.6	149	14.3	190	11.3	134	9	496	0.9	10	4.3	59	9.9	112	13	131	6.7	312
	2	0.3	4	3.7	52	10.7	159	12.8	198	7.2	413	0.3	4	4.5	70	8.9	118	11.7	139	6	331	0.7	8	2.5	34	5.6	63	10	101	4.4	206
	3	0.1	1	2.2	31	5.9	87	6.4	99	3.8	218	0.1	1	2.8	43	6.1	81	8.4	100	4.1	225	0.4	5	0.9	13	3.2	36	6.2	63	2.5	117
	4	0.2	2	4.4	62	16.8	249	23.4	362	11.8	675	0.3	4	5.2	80	15	199	22.6	269	10.1	552	0.4	5	2.1	29	8.9	101	14.8	149	6.1	284

Peer-Individual Protective Factor: Belief in the Moral Order																															
Question	Response	County 2017										County 2019										County 2021									
		6th		8th		10th		12th		Total		6th		8th		10th		12th		Total		6th		8th		10th		12th		Total	
		%	n	%	n	%	n	%	n	%	n	%	n	%	n	%	n	%	n	%	n	%	n	%	n	%	n	%	n	%	n
I think it is okay to take something without asking as long as you get away with it.	NO!	74.3	947	60.6	855	50.6	748	51.7	801	58.7	3,351	78.8	1,106	59.2	913	56.4	747	60	710	63.7	3,476	70.3	804	58.2	797	58.3	656	63	632	62.2	2,889
	no	22.5	287	33.2	468	40.3	595	39.9	618	34.5	1,968	19.2	270	34.7	534	37.4	495	33.9	401	31.2	1,700	26.8	307	37.1	508	36.6	412	32.6	327	33.5	1,554
	yes	2.7	34	4.7	66	7	104	6.5	100	5.3	304	1.5	21	5.2	80	5.3	70	4.6	55	4.1	226	2.4	28	3.7	51	4.2	47	3.1	31	3.4	157
	YES!	0.5	7	1.5	21	2	30	1.9	29	1.5	87	0.5	7	0.9	14	1	13	1.4	17	0.9	51	0.4	5	0.9	13	1	11	1.3	13	0.9	42
It is alright to beat people up if they start the fight.	NO!	46	582	27.9	392	21	310	24	370	29.1	1,654	50.6	713	28.8	444	29.9	397	33.1	390	35.7	1,944	46.2	529	30.2	413	29.2	328	31.4	316	34.2	1,586
	no	24.9	315	21.4	301	21.7	320	21.9	338	22.4	1,274	20.9	294	20.6	317	20.6	273	17.2	202	19.9	1,086	22.2	254	21.4	293	17.4	196	18	181	19.9	924
	yes	18.8	238	28.8	404	32.6	480	31.3	483	28.2	1,605	18	253	29.4	453	28.1	373	26.6	313	25.5	1,392	21.5	246	30.8	421	32.9	370	30.6	308	29	1,345
	YES!	10.2	129	21.9	307	24.7	364	22.8	351	20.2	1,151	10.5	148	21.1	325	21.5	285	23.1	272	18.9	1,030	10.1	115	17.5	239	20.5	230	20	201	16.9	785
I think sometimes it's okay to cheat at school.	NO!	69.4	901	47.1	665	28	417	27.2	421	41.8	2,404	71.9	1,014	42.5	654	35.1	467	35.3	418	46.7	2,553	60.3	690	40.4	549	34	383	32.6	327	42.1	1,949
	no	25.3	329	38.1	537	40.3	600	36	558	35.2	2,024	22.3	314	35.8	552	36.8	489	33.8	400	32.1	1,755	29.4	336	38.2	519	34.7	391	32.2	323	33.9	1,569
	yes	4.6	60	12.3	174	26.8	398	29.2	452	18.9	1,084	5	71	18.6	287	23.8	316	25.2	298	17.8	972	9.6	110	19	258	26.7	301	28.4	285	20.6	954
	YES!	0.6	8	2.5	35	4.8	72	7.7	119	4.1	234	0.8	11	3.1	47	4.3	57	5.7	67	3.3	182	0.7	8	2.5	34	4.5	51	6.8	68	3.5	161
It is important to be honest with your parents, even if they become upset or you get punished.	NO!	5.2	67	6.4	91	7.2	107	7.3	113	6.6	378	15.1	213	13.7	212	14.7	195	17.9	212	15.2	832	12.9	147	14.5	197	15.2	170	18	181	15	695
	no	4	51	9.4	133	14.6	217	13.4	207	10.6	608	4.7	67	10.1	156	12	159	13.7	162	10	544	5.6	64	12.1	165	13.5	150	13.8	139	11.2	518
	yes	27.4	352	36.1	511	46.7	694	49.1	758	40.4	2,315	23.9	338	37.9	585	39.7	526	40.8	482	35.3	1,931	33.7	385	39.5	537	45.1	503	43	433	40.2	1,858
	YES!	63.4	814	48.1	681	31.5	468	30.2	466	42.4	2,429	56.3	796	38.2	589	33.6	445	27.6	326	39.5	2,156	47.8	546	33.9	461	26.2	292	25.1	253	33.6	1,552

Peer-Individual Protective Factor: Religiosity																															
Question	Response	County 2017										County 2019										County 2021									
		6th		8th		10th		12th		Total		6th		8th		10th		12th		Total		6th		8th		10th		12th		Total	
		%	n	%	n	%	n	%	n	%	n	%	n	%	n	%	n	%	n	%	n	%	n	%	n	%	n	%	n	%	n
How often do you attend religious services or activities?	Never	30	373	30.7	438	36.2	545	42.2	657	35.1	2,013	33.2	461	32.9	516	37.7	510	45.6	550	36.9	2,037	35.9	416	38	527	44.4	511	45.1	460	40.6	1,914
	Rarely	31.2	388	30.4	434	32	482	33	513	31.7	1,817	31.5	437	31.2	489	33.8	457	30.2	364	31.7	1,747	36.8	427	32.4	449	34.2	394	32.9	336	34	1,606
	1-2 times a month	13.4	167	12.1	172	13.6	205	10.5	164	12.4	708	11.7	162	12.9	203	11.1	150	9.6	116	11.4	631	10.9	126	11.5	159	9.9	114	10.3	105	10.7	504
	Once a week or more	25.3	315	26.8	382	18.1	273	14.3	222	20.8	1,192	23.6	328	23	360	17.4	236	14.7	177	20	1,101	16.4	190	18.2	252	11.5	133	11.7	119	14.7	694

### ATOD Use And Access: Willingness To Use

Question	Response	County 2017										County 2019										County 2021									
		6th		8th		10th		12th		Total		6th		8th		10th		12th		Total		6th		8th		10th		12th		Total	
		%	n	%	n	%	n	%	n	%	n	%	n	%	n	%	n	%	n	%	n	%	n	%	n	%	n	%	n	%	n
How willing are you to try the drugs listed below before you are 21? These are not questions about current or past use of these drugs. ALCOHOL (beer, wine, coolers, hard liquor such as vodka, whiskey, gin, or rum)	I would never try it	70.5	1,061	42.2	661	26.8	417	25.7	420	40.9	2,559	67.3	1,109	44.1	757	33.8	486	28.5	371	44.6	2,723	64.6	907	48.9	748	38.4	474	30.5	338	46.7	2,467
	I probably wouldn't try it	12.7	191	17.5	274	15.7	244	10.6	173	14.1	882	14.4	237	17.4	299	15.6	224	11.5	149	14.9	909	17.2	241	18.8	287	16.9	209	17.8	197	17.7	934
	I'm not sure whether or not I would try it	12.1	182	21.3	334	21.9	340	18.2	297	18.4	1,153	12.8	211	21.5	369	20.8	298	19.8	257	18.6	1,135	13.1	184	20.2	309	20.6	254	18.8	208	18.1	955
	I would like to try it	4.3	64	15	235	27.5	428	30.6	500	19.6	1,227	4.8	79	13.6	233	22.1	317	30.6	398	16.8	1,027	4.2	59	9.7	148	19.4	240	23.3	258	13.4	705
	I would use it any chance I got	0.5	7	3.9	61	8.2	127	14.8	242	7	437	0.7	12	3.4	58	7.7	111	9.7	126	5	307	1	14	2.5	38	4.7	58	9.7	108	4.1	218
How willing are you to try the drugs listed below before you are 21? These are not questions about current or past use of these drugs. MARIJUANA (pot, hash, cannabis, weed)	I would never try it	92	1,366	73	1,147	46.8	727	41.4	675	62.7	3,915	90.2	1,473	67.3	1,153	50.1	719	39.5	513	63.5	3,858	87.9	1,208	72.7	1,103	56	691	44.6	495	66.8	3,497
	I probably wouldn't try it	3.5	52	9.2	144	12.8	199	11.7	191	9.4	586	5	81	11.3	193	12.5	179	12.1	157	10	610	6.7	92	12.6	192	14.7	181	14.6	162	12	627
	I'm not sure whether or not I would try it	2.9	43	7.5	118	15.1	235	13.5	221	9.9	617	3.5	57	10.3	176	13.7	197	18.2	236	11	666	3.6	50	8.2	125	13.2	163	14.6	162	9.6	500
	I would like to try it	1.3	20	6	94	15	234	16.6	271	9.9	619	0.9	14	7.1	121	14.4	206	16.7	217	9.2	558	1.1	15	4.3	66	10.1	124	16.7	185	7.5	390
	I would use it any chance I got	0.2	3	4.3	68	10.3	160	16.8	274	8.1	505	0.5	8	4.1	70	9.3	134	13.5	176	6.4	388	0.7	9	2.1	32	6	74	9.5	105	4.2	220

### ATOD Use And Access: High Prevalence/Early Initiation Drugs

Question	Response	County 2017										County 2019										County 2021									
		6th		8th		10th		12th		Total		6th		8th		10th		12th		Total		6th		8th		10th		12th		Total	
		%	n	%	n	%	n	%	n	%	n	%	n	%	n	%	n	%	n	%	n	%	n	%	n	%	n	%	n	%	n
How many times in your lifetime have you had beer, wine, or hard liquor?	0 times	84.1	1,283	64.2	1,032	45.6	717	34.3	570	56.6	3,602	82.5	1,382	64.3	1,140	52.6	776	42.3	559	61.8	3,857	85.9	1,231	72.5	1,118	59.6	746	46.2	521	67.5	3,616
	1-2 times	12.8	196	20.1	323	20.4	320	15.4	257	17.2	1,096	14.3	239	21	372	20.9	308	15.9	210	18.1	1,129	11.1	159	16.6	256	18.2	228	20.1	227	16.2	870
	3-5 times	2	30	8.6	139	13.1	206	14.4	240	9.7	615	2	33	7.7	137	10.2	151	13.5	179	8	500	1.3	19	5.7	88	9	113	11.2	126	6.5	346
	6-9 times	0.6	9	3.3	53	6.8	107	8.1	135	4.8	304	0.5	9	2.8	49	6.4	94	8.1	107	4.1	259	0.8	11	2.3	35	4.6	58	7.2	81	3.5	185
	10-19 times	0.3	5	2.1	33	7.7	121	11	183	5.4	342	0.4	7	2.5	44	5.5	81	8.3	110	3.9	242	0.5	7	1.4	21	4.9	61	7.8	88	3.3	177
	20-39 times	0.1	2	0.8	13	3.1	49	8	133	3.1	197	0.2	3	0.8	15	2.3	34	5.1	68	1.9	120	0.3	4	1	16	1.8	23	3.5	40	1.6	83
	40 or more times	0.1	1	0.9	14	3.2	51	8.8	146	3.3	212	0.2	3	0.8	15	2	30	6.8	90	2.2	138	0.1	2	0.5	8	1.8	23	3.9	44	1.4	77
How many times in the past 30 days have you had beer, wine, or hard liquor?	0 times	97	1,457	90.1	1,435	80.8	1,267	70.4	1,166	84.3	5,325	96.2	1,604	90.4	1,587	84.5	1,238	75.1	989	87.3	5,418	97.3	1,391	93	1,430	86.1	1,073	79.1	888	89.7	4,782
	1-2 times	2.8	42	7.9	126	13.3	208	16.9	280	10.4	656	3.4	56	7.3	129	11	161	15.8	208	8.9	554	2.1	30	4.8	74	9.6	119	13.4	150	7	373
	3-5 times	0.1	2	0.9	15	3.1	49	7.1	118	2.9	184	0.2	3	1.7	30	2.5	36	4.9	65	2.2	134	0.3	4	1	16	3.1	39	3.8	43	1.9	102
	6-9 times	0.1	1	0.6	10	1.8	28	2.9	48	1.4	87	0.1	1	0.3	5	0.9	13	1.9	25	0.7	44	0.1	2	0.5	8	0.7	9	2.3	26	0.8	45
	10-19 times	0	0	0.2	3	0.6	10	1.7	28	0.6	41	0.1	1	0.1	1	0.8	11	1.4	18	0.5	31	0.1	1	0.3	5	0.3	4	0.6	7	0.3	17
	20-39 times	0	0	0.1	2	0.2	3	0.5	8	0.2	13	0.1	1	0.1	2	0	0	0.5	6	0.1	9	0.1	1	0.1	2	0	0	0.4	4	0.1	7
	40 or more times	0	0	0.1	1	0.2	3	0.5	9	0.2	13	0.1	1	0.1	2	0.4	6	0.5	6	0.2	15	0	0	0.1	2	0.2	2	0.4	4	0.1	8



### ATOD Use And Access: High Prevalence/Early Initiation Drugs (continued)

Question	Response	County 2017										County 2019										County 2021									
		6th		8th		10th		12th		Total		6th		8th		10th		12th		Total		6th		8th		10th		12th		Total	
		%	n	%	n	%	n	%	n	%	n	%	n	%	n	%	n	%	n	%	n	%	n	%	n	%	n	%	n	%	n
How many times in your lifetime have you used marijuana (pot, hash, cannabis, weed)?	0 times	99.5	1,487	92.1	1,476	74.3	1,165	59.1	982	80.8	5,110	98.7	1,644	89.4	1,577	76.8	1,127	64.4	851	83.6	5,199	98.3	1,388	94.7	1,456	84.1	1,051	69.3	778	87.8	4,673
	1-2 times	0.3	4	4.3	69	9.4	147	7.6	127	5.5	347	0.8	14	4.7	83	7.4	109	8.9	117	5.2	323	0.9	13	2.9	45	6.1	76	8.6	96	4.3	230
	3-5 times	0.3	4	1.3	21	3.5	55	6	100	2.8	180	0.2	4	1.8	32	3.5	51	4.5	60	2.4	147	0.1	2	0.5	7	3.2	40	6	67	2.2	116
	6-9 times	0	0	0.9	15	1.9	30	4.5	74	1.9	119	0.1	1	1.1	19	2.2	33	3.3	44	1.6	97	0.1	2	0.4	6	1.3	16	2.3	26	0.9	50
	10-19 times	0	0	0.3	5	2.2	35	4.5	75	1.8	115	0.1	1	0.9	16	2.2	33	4.2	55	1.7	105	0	0	0.5	7	1.2	15	2.6	29	1	51
	20-39 times	0	0	0.4	7	2.6	40	3.5	59	1.7	106	0	0	0.8	14	2	29	3.9	51	1.5	94	0.3	4	0.5	7	1	13	2.9	32	1.1	56
	40 or more times	0	0	0.6	10	6.1	95	14.7	245	5.5	350	0.1	2	1.2	22	5.9	86	10.9	144	4.1	254	0.2	3	0.6	9	3.1	39	8.4	94	2.7	145
How many times in the past 30 days have you used marijuana (pot, hash, cannabis, weed)?	0 times	99.8	1,455	96.4	1,521	86.1	1,341	76.4	1,265	89.4	5,582	99.6	1,643	95	1,650	86.5	1,260	80.1	1,048	91	5,601	99.6	1,404	98.1	1,504	91.3	1,138	84.5	946	94	4,992
	1-2 times	0.1	2	1.8	29	5.4	84	8.8	146	4.2	261	0.3	5	2.6	45	5.1	75	6	79	3.3	204	0.2	3	1	15	3.7	46	5.5	62	2.4	126
	3-5 times	0.1	1	1	15	2.4	38	3.9	65	1.9	119	0.1	1	0.8	14	2.7	39	4.4	58	1.8	112	0	0	0.3	4	1.6	20	2.1	23	0.9	47
	6-9 times	0	0	0.1	1	2	31	2.4	40	1.2	72	0	0	0.8	14	1.2	18	2.4	31	1	63	0.1	1	0.1	2	0.4	5	1.4	16	0.5	24
	10-19 times	0	0	0.3	4	1.5	24	3.1	51	1.3	79	0	0	0.4	7	1.3	19	2.1	27	0.9	53	0	0	0.3	4	1.2	15	1.7	19	0.7	38
	20-39 times	0	0	0.3	4	1.3	20	1.9	32	0.9	56	0	0	0.2	3	1.6	23	2	26	0.8	52	0.1	1	0	0	1	12	2.4	27	0.8	40
	40 or more times	0	0	0.2	3	1.2	19	3.4	56	1.2	78	0.1	1	0.2	4	1.6	23	3	39	1.1	67	0.1	1	0.3	4	0.9	11	2.3	26	0.8	42
How many times in your lifetime have you sniffed glue, breathed the contents of an aerosol spray can, or inhaled other gases or sprays in order to get high?	0 times	96	1,442	93.2	1,502	95.2	1,496	95.2	1,584	94.9	6,024	95.1	1,584	92.5	1,638	94.9	1,394	96.8	1,282	94.7	5,898	95.3	1,348	94.2	1,451	95.6	1,199	96.5	1,090	95.3	5,088
	1-2 times	2.7	40	4.5	72	2.5	40	2.3	39	3	191	3.1	52	4.1	73	3.3	49	1.9	25	3.2	199	2.7	38	3.3	51	2.7	34	2.2	25	2.8	148
	3-5 times	0.6	9	1.1	18	1	15	1.1	19	1	61	0.8	14	1.6	29	0.8	12	0.6	8	1	63	0.9	13	1.1	17	1.1	14	0.4	4	0.9	48
	6-9 times	0.6	9	0.5	8	0.3	5	0.3	5	0.4	27	0.4	7	0.5	9	0.4	6	0.1	1	0.4	23	0.2	3	0.2	3	0.1	1	0.1	1	0.1	8
	10-19 times	0.1	1	0.2	4	0.4	7	0.3	5	0.3	17	0.3	5	0.6	11	0.3	5	0.5	6	0.4	27	0.6	8	0.5	7	0.2	2	0.3	3	0.4	20
	20-39 times	0.1	1	0.2	3	0.2	3	0.2	3	0.2	10	0.1	2	0.3	6	0.1	1	0.1	1	0.2	10	0.1	1	0.1	1	0.2	2	0.2	2	0.1	6
	40 or more times	0	0	0.2	4	0.4	6	0.5	8	0.3	18	0.1	2	0.3	5	0.1	2	0.2	2	0.2	11	0.2	3	0.6	10	0.2	2	0.4	4	0.4	19
How many times in the past 30 days have you sniffed glue, breathed the contents of an aerosol spray can, or inhaled other gases or sprays in order to get high?	0 times	98.1	1,442	97.6	1,542	99	1,549	99.2	1,641	98.5	6,174	97.9	1,620	96.8	1,691	99.2	1,446	99.2	1,299	98.2	6,056	98.4	1,388	98	1,508	99.6	1,246	99.5	1,123	98.8	5,265
	1-2 times	1.5	22	1.7	27	0.5	8	0.5	8	1	65	1.3	22	2.2	39	0.5	8	0.5	7	1.2	76	0.9	13	1	16	0.2	3	0.1	1	0.6	33
	3-5 times	0.3	5	0.4	6	0.3	4	0.1	2	0.3	17	0.2	4	0.5	8	0.2	3	0.1	1	0.3	16	0.3	4	0.4	6	0.1	1	0.3	3	0.3	14
	6-9 times	0.1	1	0.2	3	0.1	1	0.1	1	0.1	6	0.2	3	0.3	6	0	0	0	0	0.1	9	0.1	1	0.1	1	0.1	1	0	0	0.1	3
	10-19 times	0	0	0	0	0	0	0	0	0	0	0.3	5	0.1	1	0	0	0.2	2	0.1	8	0.1	2	0.1	2	0	0	0	0	0.1	4
	20-39 times	0	0	0.1	1	0.1	1	0.1	1	0	3	0	0	0.1	1	0	0	0	0	0	1	0.1	1	0.1	1	0	0	0	0	0	2
	40 or more times	0	0	0.1	1	0.1	1	0.1	2	0.1	4	0	0	0.1	1	0	0	0	0	0	1	0.1	1	0.3	4	0	0	0.2	2	0.1	7

**ATOD Use And Access: High Prevalence/Early Initiation Drugs (continued)**

Question	Response	County 2017										County 2019										County 2021									
		6th		8th		10th		12th		Total		6th		8th		10th		12th		Total		6th		8th		10th		12th		Total	
		%	n	%	n	%	n	%	n	%	n	%	n	%	n	%	n	%	n	%	n	%	n	%	n	%	n	%	n	%	n
How many times in your lifetime have you used over-the-counter medicine (cough syrup, cold medicine, etc.) in order to get high?	0 times	97	1,376	96.1	1,525	93.2	1,433	93.1	1,521	94.8	5,855	96.2	1,571	95.6	1,679	95.6	1,398	94.8	1,244	95.6	5,892	97	1,314	97.3	1,491	96.6	1,206	97	1,092	97	5,103
	1-2 times	1.9	27	2.4	38	3.2	49	2.9	47	2.6	161	1.7	27	2.2	39	1.9	28	2.4	32	2	126	1	13	1.3	20	1.8	22	1.8	20	1.4	75
	3-5 times	0.4	6	0.4	7	1.6	25	1.5	24	1	62	0.8	13	0.6	10	1.2	18	1.4	18	1	59	0.7	10	0.5	8	0.8	10	0.6	7	0.7	35
	6-9 times	0.4	5	0.3	5	0.5	8	0.8	13	0.5	31	0.5	8	0.7	12	0.4	6	0.2	2	0.5	28	0.2	3	0.3	5	0.2	2	0.3	3	0.2	13
	10-19 times	0.1	1	0.2	3	0.5	8	0.9	15	0.4	27	0.2	4	0.3	6	0.3	4	0.4	5	0.3	19	0.4	5	0.2	3	0.5	6	0.1	1	0.3	15
	20-39 times	0.1	1	0.1	2	0.5	7	0.3	5	0.2	15	0.3	5	0.2	4	0.3	4	0.1	1	0.2	14	0.2	3	0	0	0	0	0.2	2	0.1	5
	40 or more times	0.2	3	0.4	7	0.5	7	0.5	8	0.4	25	0.3	5	0.3	6	0.3	5	0.8	10	0.4	26	0.4	6	0.4	6	0.2	3	0.1	1	0.3	16
How many times in the past 30 days have you used over-the-counter medicine (cough syrup, cold medicine, etc.) in order to get high?	0 times	98.3	1,407	98.3	1,541	97	1,506	98.4	1,621	98	6,075	98	1,607	97.9	1,710	98.7	1,437	98.9	1,295	98.3	6,049	98.5	1,332	99.2	1,520	99.4	1,240	99.4	1,118	99.1	5,210
	1-2 times	1.1	16	0.9	14	1.9	29	0.8	14	1.2	73	1	16	1.5	26	0.8	12	0.7	9	1	63	0.8	11	0.5	8	0.2	3	0.5	6	0.5	28
	3-5 times	0.3	4	0.2	3	0.8	13	0.4	7	0.4	27	0.4	7	0.2	4	0.1	2	0.3	4	0.3	17	0.3	4	0.2	3	0.2	3	0.1	1	0.2	11
	6-9 times	0.1	1	0.3	5	0	0	0.1	2	0.1	8	0.1	1	0.2	3	0.2	3	0	0	0.1	7	0.1	2	0.1	1	0.1	1	0	0	0.1	4
	10-19 times	0	0	0.2	3	0.1	1	0.1	2	0.1	6	0.1	2	0.1	1	0.1	1	0.1	1	0.1	5	0	0	0	0	0.1	1	0	0	0	1
	20-39 times	0.1	1	0	0	0.1	1	0.1	1	0	3	0.2	4	0	0	0.1	1	0	0	0.1	5	0.1	2	0	0	0	0	0	0	0	2
	40 or more times	0.2	3	0.1	1	0.1	2	0.1	1	0.1	7	0.2	3	0.2	3	0	0	0	0	0.1	6	0.1	1	0.1	1	0	0	0	0	0	2
Have you ever smoked cigarettes?	Never	98	1,518	93.8	1,501	87	1,369	82.3	1,368	90.1	5,756	98.4	1,652	94.2	1,630	91.5	1,332	88.3	1,162	93.4	5,776	98.1	1,416	96.4	1,481	93.8	1,168	91.3	1,024	95.2	5,089
	Once or twice	1.7	26	4.4	70	8.1	127	9.2	153	5.9	376	1.3	22	4.1	71	5.4	79	6.7	88	4.2	260	1.7	25	2.9	44	4.4	55	5.8	65	3.5	189
	Once in a while but not regularly	0.1	1	1.4	23	2.7	42	3.8	64	2	130	0.1	2	1.4	24	1.4	21	1.7	22	1.1	69	0.1	2	0.7	10	1.1	14	2.1	24	0.9	50
	Regularly in the past	0.1	2	0.2	3	1.1	18	2.3	38	1	61	0.1	2	0.3	5	1	14	1.6	21	0.7	42	0	0	0.1	1	0.5	6	0.7	8	0.3	15
	Regularly now	0.1	2	0.2	3	1.1	17	2.4	40	1	62	0.1	1	0	0	0.7	10	1.7	23	0.6	34	0	0	0	0	0.2	2	0.1	1	0.1	3
How frequently have you smoked cigarettes during the past 30 days?	Never	99.8	1,539	98.4	1,573	96.4	1,511	93.4	1,550	97	6,173	99.9	1,669	98.4	1,700	97.7	1,424	96	1,258	98.2	6,051	99.7	1,439	99.3	1,526	98.7	1,226	97.8	1,096	99	5,287
	Once or twice	0.1	2	1	16	2	32	2.9	48	1.5	98	0.1	1	1.3	22	1.3	19	1.5	19	1	61	0.2	3	0.6	9	1	13	1.8	20	0.8	45
	Once or twice per week	0	0	0.4	7	0.3	5	0.8	14	0.4	26	0	0	0.2	4	0.4	6	0.8	11	0.3	21	0	0	0.1	1	0.1	1	0.2	2	0.1	4
	About once a day	0	0	0	0	0.4	6	0.9	15	0.3	21	0	0	0.1	1	0.1	2	0.5	7	0.2	10	0.1	1	0	0	0	0	0	0	0	1
	More than once a day	0.1	1	0.1	2	0.9	14	1.9	32	0.8	49	0.1	1	0	0	0.4	6	1.1	15	0.4	22	0	0	0	0	0.2	2	0.3	3	0.1	5
Have you ever used smokeless tobacco (chew, snuff, plug, dipping tobacco, or chewing tobacco)?	Never	99.3	1,526	98.2	1,567	96.4	1,511	92.9	1,540	96.6	6,144	99.3	1,659	98.2	1,687	97.3	1,414	95.3	1,246	97.7	6,006	99.2	1,426	98.8	1,514	98.2	1,221	97.4	1,093	98.5	5,254
	Once or twice	0.7	10	1.2	19	1.7	27	3.4	57	1.8	113	0.2	4	1.3	22	1.7	24	2.1	28	1.3	78	0.6	9	0.8	12	1.4	17	1.5	17	1	55
	Once in a while but not regularly	0	0	0.5	8	1.1	17	1.8	30	0.9	55	0.3	5	0.4	7	0.7	10	1.1	15	0.6	37	0.1	2	0.3	4	0.5	6	0.6	7	0.4	19
	Regularly in the past	0.1	1	0.1	1	0.3	5	0.7	11	0.3	18	0.1	2	0.1	1	0.1	2	0.6	8	0.2	13	0	0	0.1	1	0	0	0.3	3	0.1	4
	Regularly now	0	0	0.1	1	0.5	8	1.2	20	0.5	29	0	0	0.1	1	0.2	3	0.8	10	0.2	14	0	0	0.1	2	0	0	0.2	2	0.1	4
How frequently have you used smokeless tobacco during the past 30 days?	Never	99.9	1,527	99.2	1,577	98.3	1,539	97	1,607	98.6	6,250	99.7	1,661	99.2	1,708	99.1	1,439	98.2	1,286	99.1	6,094	99.9	1,435	99.5	1,526	99.8	1,240	99.3	1,114	99.7	5,315
	Once or twice	0.1	1	0.6	10	0.8	13	1.4	23	0.7	47	0.1	2	0.7	12	0.4	6	0.8	11	0.5	31	0	0	0.3	4	0.1	1	0.4	4	0.2	9
	Once or twice per week	0	0	0.1	2	0.4	7	0.4	7	0.3	16	0.1	2	0.1	2	0.2	3	0.2	3	0.2	10	0	0	0.1	1	0.1	1	0.2	2	0.1	4
	About once a day	0	0	0	0	0.1	1	0.2	4	0.1	5	0	0	0	0	0.1	1	0.2	3	0.1	4	0.1	1	0.1	1	0	0	0.1	1	0.1	3
	More than once a day	0	0	0.1	1	0.3	5	1	16	0.3	22	0.1	1	0	0	0.2	3	0.5	6	0.2	10	0	0	0.1	1	0	0	0.1	1	0	2

### ATOD Use And Access: High Prevalence/Early Initiation Drugs (continued)

Question	Response	County 2017										County 2019										County 2021									
		6th		8th		10th		12th		Total		6th		8th		10th		12th		Total		6th		8th		10th		12th		Total	
		%	n	%	n	%	n	%	n	%	n	%	n	%	n	%	n	%	n	%	n	%	n	%	n	%	n	%	n	%	n
How frequently have you used an electronic vapor product such as:																															
E-cigarettes vapes vape pens e-cigars e-hookahs, hookah pens and mods during the past 30 days?	Never	97.8	1,482	90.3	1,438	84	1,317	79.7	1,320	87.8	5,557	96.8	1,593	86.6	1,500	79.8	1,156	76.4	1,001	85.5	5,250	96	1,364	92.4	1,414	86.2	1,071	80.8	903	89.5	4,752
	Once or twice	2	31	7.3	116	11.9	187	14.1	234	9	568	2.9	47	9.9	172	12.1	175	12.4	163	9.1	557	3.4	48	5.9	90	7.7	96	10.6	119	6.6	353
	Once or twice per week	0.1	1	1.3	20	2.9	46	2.8	46	1.8	113	0.2	4	1.7	29	3.5	51	4.2	55	2.3	139	0.4	5	0.7	10	2.9	36	2.5	28	1.5	79
	About once a day	0.1	1	0.3	4	0.3	4	1.1	19	0.4	28	0.1	1	0.7	12	1	14	1.5	19	0.7	46	0.1	1	0.3	5	0.7	9	0.8	9	0.5	24
	More than once a day	0	0	0.9	14	0.8	13	2.2	37	1	64	0.1	1	1.2	20	3.6	52	5.5	72	2.4	145	0.2	3	0.8	12	2.4	30	5.3	59	2	104
If you used an electronic vapor product such as e-cigarettes, vapes, vape pens, e-cigars, e-hookahs, hookah pens, and mods during the past 12 months, with which substances did you use it?	I did not vape	78.9	1,224	80.8	1,294	70.6	1,112	68.6	1,141	74.6	4,771	94.5	1,505	82.6	1,409	73.7	1,054	69.2	896	80.8	4,864	93.2	1,251	89.4	1,345	83.6	1,021	77	839	86.4	4,456
	Just flavoring	2.6	40	11.9	190	21.7	342	23.6	392	15.1	964	2.9	46	11.3	193	14.4	206	12.3	159	10	604	2.6	35	5.9	89	7.7	94	9.5	104	6.2	322
	Nicotine	0.3	4	1.4	22	3.9	62	5.9	99	2.9	187	0.9	14	4.5	76	11	158	15.5	201	7.5	449	1.2	16	3.9	58	8.4	103	12	131	6	308
	Marijuana or hash oil	0	0	1.7	28	4.8	76	6.8	113	3.4	217	0.1	1	3.4	58	10.6	152	14.3	185	6.6	396	0.3	4	1.7	25	5.4	66	10.1	110	4	205
	Other substances	0.2	3	0.5	8	0.4	6	0.5	8	0.4	25	0.3	4	1	17	1	15	0.5	7	0.7	43	0.1	2	0.1	2	0.3	4	0	0	0.2	8
	I don't know	5.7	88	3.6	57	3.1	49	2	33	3.6	227	4.8	76	4.2	72	3.8	54	3.3	43	4.1	245	6.6	88	4.1	61	2.6	32	2.2	24	4	205

### ATOD Use And Access: Other Drugs

Question	Response	County 2017										County 2019										County 2021									
		6th		8th		10th		12th		Total		6th		8th		10th		12th		Total		6th		8th		10th		12th		Total	
		%	n	%	n	%	n	%	n	%	n	%	n	%	n	%	n	%	n	%	n	%	n	%	n	%	n	%	n	%	n
How many times in your lifetime have you used cocaine?																															
How many times in your lifetime have you used cocaine?	0 times	99.9	1,505	99.5	1,602	98.9	1,557	97.4	1,625	98.9	6,289	99.9	1,672	99.3	1,756	99.1	1,456	98.3	1,306	99.2	6,190	99.6	1,404	99.7	1,537	99.5	1,246	99	1,117	99.5	5,304
	1-2 times	0.1	2	0.2	4	0.6	9	1.4	23	0.6	38	0.1	2	0.3	6	0.5	8	1.2	16	0.5	32	0.1	1	0	0	0.2	3	0.5	6	0.2	10
	3-5 times	0	0	0.1	2	0.1	2	0.7	12	0.3	16	0	0	0.1	1	0	0	0.2	2	0	3	0	0	0	0	0.2	2	0.2	2	0.1	4
	6-9 times	0	0	0.1	1	0.1	1	0	0	0	2	0	0	0	0	0.1	2	0	0	0	2	0	0	0	0	0	0.2	2	0	2	
	10-19 times	0	0	0	0	0.1	1	0.2	4	0.1	5	0	0	0.1	2	0.1	1	0.1	1	0.1	4	0.1	1	0	0	0	0	0	0	0	1
	20-39 times	0	0	0	0	0.1	2	0	0	0	2	0	0	0	0	0.1	1	0.1	1	0	2	0	0	0	0	0.1	1	0	0	0	1
	40 or more times	0	0	0.1	1	0.2	3	0.3	5	0.1	9	0	0	0.2	3	0.1	1	0.2	2	0.1	6	0.2	3	0.3	4	0	0	0.1	1	0.2	8
How many times in the past 30 days have you used cocaine?																															
How many times in the past 30 days have you used cocaine?	0 times	99.9	1,465	99.8	1,579	99.6	1,549	99.8	1,651	99.8	6,244	100	1,655	99.7	1,743	99.9	1,457	99.9	1,312	99.9	6,167	99.9	1,408	100	1,540	99.9	1,250	100	1,127	100	5,325
	1-2 times	0.1	2	0.2	3	0.2	3	0.2	3	0.2	11	0	0	0.2	3	0.1	2	0	0	0.1	5	0	0	0	0	0.1	1	0	0	0	1
	3-5 times	0	0	0	0	0.1	2	0.1	1	0	3	0	0	0.1	1	0	0	0	0	0	1	0	0	0	0	0	0	0	0	0	0
	6-9 times	0	0	0	0	0	0	0	0	0	0	0	0	0.1	2	0	0	0	0	0	2	0	0	0	0	0	0	0	0	0	0
	10-19 times	0	0	0	0	0	0	0	0	0	0	0	0	0	0	0	0	0.1	1	0	1	0	0	0	0	0	0	0	0	0	0
	20-39 times	0	0	0	0	0	0	0	0	0	0	0	0	0	0	0	0	0	0	0	0	0	0	0	0	0	0	0	0	0	0
	40 or more times	0	0	0	0	0.1	1	0	0	0	1	0	0	0	0	0	0	0	0	0	0	0	0.1	1	0	0	0	0	0	0	1

**ATOD Use And Access: Other Drugs (continued)**

Question	Response	County 2017										County 2019										County 2021										
		6th		8th		10th		12th		Total		6th		8th		10th		12th		Total		6th		8th		10th		12th		Total		
		%	n	%	n	%	n	%	n	%	n	%	n	%	n	%	n	%	n	%	n	%	n	%	n	%	n	%	n	%	n	
How many times in your lifetime have you used crack?	0 times	99.8	1,497	99.7	1,603	99.4	1,559	99	1,652	99.5	6,311	99.9	1,668	99.3	1,760	99.6	1,465	99.6	1,320	99.6	6,213	99.6	1,407	99.7	1,539	99.8	1,253	99.7	1,126	99.7	5,325	
	1-2 times	0.1	2	0.1	2	0.2	3	0.3	5	0.2	12	0.1	1	0.3	5	0.2	3	0.3	4	0.2	13	0.2	3	0	0	0.2	2	0.2	2	0.1	7	
	3-5 times	0	0	0.1	1	0.2	3	0.1	1	0.1	5	0	0	0.2	3	0.1	1	0	0	0.1	4	0.1	1	0	0	0	0	0	0	0	1	
	6-9 times	0	0	0	0	0	0	0.2	3	0	3	0	0	0.1	1	0	0	0	0	0	1	0	0	0	0	0	0	0.1	1	0	1	
	10-19 times	0	0	0	0	0	0	0.1	2	0	2	0	0	0.1	1	0	0	0	0	0	1	0	0	0	0	0	0	0	0	0	0	
	20-39 times	0	0	0.1	1	0.1	2	0	0	0	3	0	0	0	0	0	0	0	0	0	0	0	0.1	1	0.1	1	0.1	1	0	0	0.1	3
	40 or more times	0.1	1	0.1	1	0.1	2	0.3	5	0.1	9	0	0	0.2	3	0.1	2	0.1	1	0.1	6	0.1	1	0.2	3	0	0	0	0	0.1	4	
How many times in the past 30 days have you used crack?	0 times	99.9	1,462	99.9	1,576	99.8	1,555	99.9	1,653	99.9	6,246	100	1,650	99.7	1,744	99.9	1,456	99.8	1,309	99.9	6,159	99.9	1,410	100	1,542	100	1,254	100	1,128	100	5,334	
	1-2 times	0.1	1	0.1	1	0.1	1	0.1	1	0.1	4	0	0	0.2	3	0	0	0.1	1	0.1	4	0.1	1	0	0	0	0	0	0	0	1	
	3-5 times	0	0	0	0	0.1	1	0	0	0	1	0	0	0.1	1	0	0	0	0	0	1	0	0	0	0	0	0	0	0	0	0	
	6-9 times	0	0	0	0	0	0	0	0	0	0	0	0	0.1	2	0	0	0	0	0	2	0	0	0	0	0	0	0	0	0	0	
	10-19 times	0	0	0	0	0	0	0	0	0	0	0	0	0	0	0.1	1	0	0	0	1	0	0	0	0	0	0	0	0	0	0	
	20-39 times	0	0	0	0	0	0	0	0	0	0	0	0	0	0	0	0	0	0	0	0	0	0	0	0	0	0	0	0	0	0	
	40 or more times	0.1	1	0	0	0.1	1	0	0	0	2	0	0	0	0	0	0	0.1	1	0	1	0	0	0	0	0	0	0	0	0	0	
How many times in your lifetime have you used heroin?	0 times	99.9	1,493	99.8	1,604	99.5	1,562	99	1,651	99.5	6,310	99.8	1,660	99.7	1,759	99.7	1,465	99.8	1,319	99.7	6,203	99.8	1,400	99.7	1,533	99.9	1,249	99.6	1,123	99.8	5,305	
	1-2 times	0.1	2	0.1	1	0.1	1	0.4	6	0.2	10	0	0	0.1	1	0.3	4	0.2	3	0.1	8	0.1	1	0	0	0	0	0.4	4	0.1	5	
	3-5 times	0	0	0.1	1	0.1	2	0.1	1	0.1	4	0.1	2	0.1	1	0	0	0	0	0	3	0	0	0	0	0	0	0.1	1	0	1	
	6-9 times	0	0	0	0	0.1	1	0.1	2	0	3	0	0	0	0	0.1	1	0	0	0	1	0	0	0	0	0	0	0	0	0	0	
	10-19 times	0	0	0	0	0	0	0	0	0	0	0	0	0.1	1	0	0	0	0	0	1	0	0	0	0	0	0	0	0	0	0	
	20-39 times	0	0	0	0	0.1	2	0	0	0	2	0	0	0	0	0	0	0	0	0	0	0	0.1	2	0.1	1	0.1	1	0	0	0.1	4
	40 or more times	0	0	0.1	2	0.1	2	0.4	7	0.2	11	0.1	1	0.2	3	0	0	0	0	0.1	4	0	0	0.2	3	0	0	0	0	0.1	3	
How many times in the past 30 days have you used heroin?	0 times	99.9	1,452	99.7	1,571	99.7	1,554	99.8	1,650	99.8	6,227	100	1,647	99.9	1,746	100	1,457	100	1,311	100	6,161	100	1,402	100	1,536	100	1,249	100	1,127	100	5,314	
	1-2 times	0.1	2	0.1	2	0.1	2	0.1	2	0.1	8	0	0	0.1	2	0	0	0	0	0	2	0	0	0	0	0	0	0	0	0	0	
	3-5 times	0	0	0	0	0.1	1	0	0	0	1	0	0	0	0	0	0	0	0	0	0	0	0	0	0	0	0	0	0	0		
	6-9 times	0	0	0	0	0.1	1	0	0	0	1	0	0	0	0	0	0	0	0	0	0	0	0	0	0	0	0	0	0	0		
	10-19 times	0	0	0.1	1	0	0	0.1	1	0	2	0	0	0	0	0	0	0	0	0	0	0	0	0	0	0	0	0	0	0		
	20-39 times	0	0	0	0	0	0	0	0	0	0	0	0	0	0	0	0	0	0	0	0	0	0	0	0	0	0	0	0	0		
	40 or more times	0	0	0.1	1	0.1	1	0.1	1	0	3	0	0	0	0	0	0	0	0	0	0	0	0	0	0	0	0	0	0	0		

**ATOD Use And Access: Other Drugs (continued)**

Question	Response	County 2017										County 2019										County 2021										
		6th		8th		10th		12th		Total		6th		8th		10th		12th		Total		6th		8th		10th		12th		Total		
		%	n	%	n	%	n	%	n	%	n	%	n	%	n	%	n	%	n	%	n	%	n	%	n	%	n	%	n	%	n	
How many times in your lifetime have you used hallucinogens (acid, LSD, shrooms)?	0 times	99.8	1,473	98.8	1,589	97.2	1,522	93.6	1,548	97.3	6,132	99.8	1,644	98.9	1,749	96.7	1,420	95.1	1,258	97.8	6,071	99.6	1,391	99.4	1,529	98.5	1,234	96.4	1,087	98.6	5,241	
	1-2 times	0.1	2	0.9	14	1.6	25	3.5	58	1.6	99	0.2	3	0.6	10	2	29	3	40	1.3	82	0.2	3	0.1	1	1	12	2	23	0.7	39	
	3-5 times	0	0	0.3	5	0.5	8	1.8	30	0.7	43	0	0	0.2	4	0.7	11	0.7	9	0.4	24	0.1	1	0.1	1	0.2	2	0.8	9	0.2	13	
	6-9 times	0.1	1	0	0	0.1	2	0.4	6	0.1	9	0	0	0.1	1	0.2	3	0.5	6	0.2	10	0	0	0.1	1	0.1	1	0.5	6	0.2	8	
	10-19 times	0	0	0	0	0.1	2	0.1	2	0.1	4	0	0	0.1	2	0.1	2	0.5	7	0.2	11	0	0	0.1	1	0.2	2	0	0	0.1	3	
	20-39 times	0	0	0	0	0	0	0.2	3	0	3	0	0	0.1	1	0.1	2	0.1	1	0.1	4	0	0	0.1	2	0.2	2	0.2	2	0.1	6	
	40 or more times	0	0	0.1	1	0.4	7	0.4	6	0.2	14	0	0	0.1	2	0.1	1	0.2	2	0.1	5	0.1	2	0.2	3	0	0	0.1	1	0.1	6	
How many times in the past 30 days have you used hallucinogens (acid, LSD, shrooms)?	0 times	99.9	1,441	99.7	1,564	99.4	1,547	98.5	1,629	99.3	6,181	99.9	1,637	99.5	1,738	98.7	1,439	98.7	1,295	99.3	6,109	99.9	1,395	99.7	1,533	99.8	1,250	99.4	1,118	99.7	5,296	
	1-2 times	0.1	1	0.3	4	0.4	7	1.3	21	0.5	33	0.1	1	0.3	6	1.1	16	1	13	0.6	36	0.1	1	0.1	2	0.2	2	0.5	6	0.2	11	
	3-5 times	0	0	0	0	0.1	1	0.2	4	0.1	5	0	0	0.1	2	0.1	2	0.2	3	0.1	7	0	0	0	0	0	0	0.1	1	0	1	
	6-9 times	0.1	1	0	0	0	0	0	0	0	1	0	0	0	0	0.1	1	0.1	1	0	2	0	0	0	0	0	0	0	0	0	0	
	10-19 times	0	0	0.1	1	0.1	1	0	0	0	2	0	0	0.1	1	0	0	0	0	0	1	0	0	0.1	1	0	0	0	0	0	1	
	20-39 times	0	0	0	0	0.1	1	0	0	0	1	0	0	0	0	0	0	0	0	0	0	0	0	0.1	1	0	0	0	0	0	1	
	40 or more times	0	0	0	0	0	0	0	0	0	0	0	0	0	0	0	0	0	0	0	0	0	0.1	1	0	0	0	0	0	0	1	
How many times in your lifetime have you used methamphetamine (meth, crystal meth, crank)?	0 times	99.9	1,480	99.4	1,592	99.2	1,559	99.1	1,643	99.4	6,274	99.9	1,647	99.5	1,762	99.7	1,465	99.5	1,319	99.6	6,193	99.4	1,386	99.6	1,532	99.7	1,250	99.4	1,120	99.5	5,288	
	1-2 times	0	0	0.4	7	0.3	4	0.3	5	0.3	16	0.1	1	0.3	5	0.3	4	0.2	3	0.2	13	0.3	4	0.1	2	0.2	3	0.3	3	0.2	12	
	3-5 times	0.1	1	0.1	2	0.1	2	0.1	1	0.1	6	0.1	1	0	0	0.1	1	0.2	2	0.1	4	0.1	1	0	0	0	0	0.1	1	0	2	
	6-9 times	0	0	0	0	0	0	0.1	2	0	2	0	0	0.1	2	0	0	0	0	0	2	0	0	0	0	0	0	0	0	0	0	
	10-19 times	0	0	0	0	0.1	1	0.1	1	0	2	0	0	0.1	1	0	0	0.1	1	0	2	0	0	0	0	0	0	0	0	0	0	
	20-39 times	0	0	0	0	0.1	1	0.1	1	0	2	0	0	0	0	0	0	0	0	0	0	0	0.1	1	0.1	1	0.1	1	0.1	1	0.1	4
	40 or more times	0	0	0.1	1	0.3	4	0.3	5	0.2	10	0	0	0.1	1	0	0	0	0	0	1	0.1	2	0.2	3	0	0	0.2	2	0.1	7	
How many times in the past 30 days have you used methamphetamine (meth, crystal meth, crank)?	0 times	100	1,445	99.7	1,569	99.7	1,554	99.9	1,652	99.8	6,220	99.9	1,639	99.8	1,742	100	1,454	99.9	1,308	99.9	6,143	99.8	1,391	100	1,537	100	1,252	99.9	1,125	99.9	5,305	
	1-2 times	0	0	0.3	4	0.1	2	0.1	1	0.1	7	0.1	1	0.2	3	0	0	0.1	1	0.1	5	0.1	1	0	0	0	0	0	0	0	1	
	3-5 times	0	0	0	0	0.1	1	0	0	0	1	0	0	0.1	1	0	0	0	0	0	1	0.1	1	0	0	0	0	0	0	0	1	
	6-9 times	0	0	0	0	0	0	0	0	0	0	0	0	0	0	0	0	0	0	0	0	0	0	0	0	0	0	0	0	0	0	
	10-19 times	0	0	0	0	0.1	1	0	0	0	1	0	0	0	0	0	0	0	0	0	0	0	0	0	0	0	0	0	0	0	0	
	20-39 times	0	0	0	0	0.1	1	0	0	0	1	0	0	0	0	0	0	0	0	0	0	0	0	0	0	0	0	0	0	0	0	
	40 or more times	0	0	0	0	0	0	0	0	0	0	0	0	0	0	0	0	0	0	0	0	0	0.1	1	0	0	0	0.1	1	0	2	

### ATOD Use And Access: Other Drugs (continued)

Question	Response	County 2017										County 2019										County 2021									
		6th		8th		10th		12th		Total		6th		8th		10th		12th		Total		6th		8th		10th		12th		Total	
		%	n	%	n	%	n	%	n	%	n	%	n	%	n	%	n	%	n	%	n	%	n	%	n	%	n	%	n	%	n
How many times in your lifetime have you used Ecstasy or Molly?	0 times	99.9	1,419	99.2	1,580	98	1,537	97.2	1,621	98.5	6,157	99.9	1,630	98.9	1,746	98.5	1,443	98.6	1,307	99	6,126	99.9	1,330	99.8	1,530	99	1,236	98.9	1,116	99.5	5,212
	1-2 times	0.1	1	0.7	11	1.1	18	2	34	1	64	0.1	1	0.6	11	1	15	0.8	10	0.6	37	0	0	0.2	3	0.6	7	0.4	4	0.3	14
	3-5 times	0.1	1	0.1	1	0.2	3	0.3	5	0.2	10	0.1	1	0.2	4	0.3	4	0.4	5	0.2	14	0	0	0	0	0.2	3	0.2	2	0.1	5
	6-9 times	0	0	0	0	0.2	3	0.2	3	0.1	6	0	0	0.1	1	0.2	3	0.2	2	0.1	6	0	0	0	0	0	0	0.2	2	0	2
	10-19 times	0	0	0	0	0.3	4	0.1	2	0.1	6	0	0	0.1	1	0	0	0.2	2	0	3	0	0	0	0	0.1	1	0.2	2	0.1	3
	20-39 times	0	0	0.1	1	0	0	0	0	0	1	0	0	0.1	1	0	0	0	0	0	1	0.1	1	0	0	0	0	0.1	1	0	2
	40 or more times	0	0	0	0	0.2	3	0.2	3	0.1	6	0	0	0.1	1	0	0	0	0	0	1	0	0	0	0	0.1	1	0.1	1	0	2
How many times in the past 30 days have you used Ecstasy or Molly?	0 times	100	1,402	99.6	1,559	99.5	1,551	99.7	1,647	99.7	6,159	100	1,629	99.7	1,739	99.8	1,451	99.8	1,306	99.8	6,125	99.9	1,330	100	1,533	99.8	1,246	99.9	1,125	99.9	5,234
	1-2 times	0	0	0.4	6	0.2	3	0.3	5	0.2	14	0	0	0.3	5	0.1	2	0.2	2	0.1	9	0.1	1	0	0	0.2	2	0.1	1	0.1	4
	3-5 times	0	0	0	0	0.2	3	0	0	0	3	0	0	0	0	0.1	1	0	0	0	1	0	0	0	0	0	0	0	0	0	0
	6-9 times	0	0	0	0	0.1	1	0	0	0	1	0	0	0	0	0	0	0	0	0	0	0	0	0	0	0	0	0	0	0	0
	10-19 times	0	0	0	0	0	0	0	0	0	0	0	0	0.1	1	0	0	0	0	0	1	0	0	0	0	0	0	0	0	0	0
	20-39 times	0	0	0	0	0	0	0	0	0	0	0	0	0	0	0	0	0	0	0	0	0	0	0	0	0	0	0	0	0	0
	40 or more times	0	0	0	0	0.1	1	0	0	0	1	0	0	0	0	0	0	0	0	0	0	0	0	0	0	0	0	0	0	0	0
How many times in your lifetime have you used synthetic drugs (man-made drugs such as Bath Salts, K2, Spice, Mr. Smiley, Blaze)?	0 times	98.4	1,375	97.9	1,545	98.3	1,522	97.8	1,610	98.1	6,052	98.2	1,597	97.7	1,717	99	1,450	99.3	1,308	98.5	6,072	98.6	1,320	98.8	1,512	99.2	1,239	99.6	1,118	99	5,189
	1-2 times	1.4	19	1	16	0.8	13	1.2	19	1.1	67	1.2	20	1.4	25	0.4	6	0.4	5	0.9	56	0.6	8	0.9	14	0.5	6	0.1	1	0.6	29
	3-5 times	0	0	0.3	5	0.6	9	0.3	5	0.3	19	0.2	4	0.3	6	0.4	6	0.2	2	0.3	18	0.4	6	0.2	3	0.1	1	0.2	2	0.2	12
	6-9 times	0.2	3	0.1	2	0.1	1	0.2	3	0.1	9	0.1	2	0.3	5	0.1	2	0	0	0.1	9	0.1	1	0	0	0.1	1	0.1	1	0.1	3
	10-19 times	0	0	0.3	4	0	0	0.3	5	0.1	9	0.1	2	0.1	1	0	0	0.2	2	0.1	5	0.1	2	0.1	1	0.2	2	0	0	0.1	5
	20-39 times	0	0	0.1	1	0.1	2	0	0	0	3	0	0	0.1	2	0	0	0	0	0	2	0.1	2	0.1	1	0	0	0	0	0.1	3
	40 or more times	0	0	0.3	5	0.1	2	0.3	5	0.2	12	0.1	2	0.1	2	0	0	0	0	0.1	4	0	0	0	0	0	0	0	0	0	0
How many times in the past 30 days have you used synthetic drugs (man-made drugs such as Bath Salts, K2, Spice, Mr. Smiley, Blaze)?	0 times	99	1,397	99.4	1,554	99.7	1,555	99.6	1,643	99.5	6,149	99.3	1,619	99.3	1,732	99.8	1,447	99.9	1,308	99.5	6,106	99.5	1,331	99.6	1,525	99.6	1,244	100	1,122	99.7	5,222
	1-2 times	0.9	12	0.2	3	0.2	3	0.2	3	0.3	21	0.4	7	0.5	9	0.1	2	0	0	0.3	18	0.4	6	0.3	4	0.3	4	0	0	0.3	14
	3-5 times	0	0	0.1	2	0.1	1	0	0	0	3	0.1	1	0.2	3	0.1	1	0.1	1	0.1	6	0	0	0.1	2	0	0	0	0	0	2
	6-9 times	0.1	2	0	0	0	0	0.1	1	0	3	0	0	0	0	0	0	0	0	0	0	0	0	0	0	0.1	1	0	0	0	1
	10-19 times	0	0	0.1	2	0	0	0.1	1	0	3	0.1	1	0	0	0	0	0	0	0	1	0.1	1	0	0	0	0	0	0	0	1
	20-39 times	0	0	0	0	0	0	0	0	0	0	0	0	0.1	1	0	0	0	0	0	1	0	0	0	0	0	0	0	0	0	0
	40 or more times	0	0	0.2	3	0	0	0.1	1	0.1	4	0.1	2	0	0	0	0	0	0	0	2	0	0	0	0	0	0	0	0	0	0

## ATOD Use And Access: Prescription Drugs

Question	Response	County 2017										County 2019										County 2021									
		6th		8th		10th		12th		Total		6th		8th		10th		12th		Total		6th		8th		10th		12th		Total	
		%	n	%	n	%	n	%	n	%	n	%	n	%	n	%	n	%	n	%	n	%	n	%	n	%	n	%	n	%	n
How many times in your lifetime have you performance enhancing drugs (such as steroids, human growth hormone) without a doctor telling you to take them?	0 times	99.5	1,485	99.3	1,589	99.2	1,564	99	1,649	99.2	6,287	99.3	1,641	99.1	1,753	98.6	1,449	99.3	1,313	99.1	6,156	98.9	1,350	99.3	1,522	99.5	1,239	99.7	1,122	99.4	5,233
	1-2 times	0.5	7	0.5	8	0.5	8	0.5	9	0.5	32	0.4	7	0.8	14	1.1	16	0.2	3	0.6	40	0.6	8	0.5	7	0.2	3	0.1	1	0.4	19
	3-5 times	0	0	0.2	4	0.1	1	0.2	4	0.1	9	0.2	3	0.1	1	0.3	4	0.1	1	0.1	9	0.3	4	0.1	1	0	0	0	0	0.1	5
	6-9 times	0	0	0	0	0	0	0.1	2	0	2	0	0	0.1	1	0	0	0	0	0	1	0.1	1	0.1	1	0	0	0.1	1	0.1	3
	10-19 times	0	0	0	0	0.1	1	0.1	1	0	2	0.1	1	0	0	0.1	1	0.1	1	0	3	0	0	0	0	0.1	1	0	0	0	1
	20-39 times	0.1	1	0	0	0	0	0	0	0	1	0	0	0	0	0	0	0.1	1	0	1	0.1	1	0.1	1	0.1	1	0.1	1	0.1	4
	40 or more times	0	0	0	0	0.1	2	0.1	1	0	3	0	0	0	0	0	0	0.2	3	0	3	0.1	1	0	0	0.1	1	0	0	0	2
How many times in the past 30 days have you used performance enhancing drugs (such as steroids, human growth hormone) without a doctor telling you to take them?	0 times	99.7	1,454	99.7	1,567	99.8	1,556	99.9	1,654	99.8	6,231	99.7	1,636	99.7	1,743	99.5	1,448	99.6	1,307	99.6	6,134	99.8	1,360	99.9	1,528	99.8	1,243	99.9	1,124	99.8	5,255
	1-2 times	0.2	3	0.2	3	0.2	3	0.1	1	0.2	10	0.2	3	0.2	3	0.3	5	0.1	1	0.2	12	0.1	2	0.1	2	0.1	1	0	0	0.1	5
	3-5 times	0	0	0.1	2	0	0	0	0	0	2	0.1	2	0.1	1	0.1	2	0.1	1	0.1	6	0.1	1	0	0	0	0.1	1	0	2	
	6-9 times	0	0	0	0	0	0	0.1	1	0	1	0	0	0.1	1	0	0	0.1	1	0	2	0	0	0	0	0	0	0	0	0	
	10-19 times	0	0	0	0	0	0	0	0	0	0	0	0	0	0	0	0	0.1	1	0	1	0	0	0	0	0	0	0	0	0	
	20-39 times	0.1	1	0	0	0	0	0	0	0	1	0	0	0	0	0	0	0	0	0	0	0	0	0	0	0	0	0	0	0	0
	40 or more times	0	0	0	0	0	0	0	0	0	0	0	0	0	0	0	0	0.1	1	0	1	0	0	0	0	0.1	1	0	0	0	1
How many times in your lifetime have you used prescription pain relievers without a doctor telling you to take them?	0 times	97	1,430	94.9	1,516	91.8	1,445	90.8	1,516	93.5	5,907	96.5	1,584	94.4	1,668	94.5	1,387	94.1	1,247	94.9	5,886	97.1	1,317	95.7	1,458	96.5	1,203	95.9	1,080	96.3	5,058
	1-2 times	2.3	34	3	48	4.4	70	4.2	70	3.5	222	2.6	42	2.7	48	2.5	37	2.8	37	2.6	164	1.3	17	2.3	35	1.3	16	2.4	27	1.8	95
	3-5 times	0.3	5	1.1	17	1.7	26	1.8	30	1.2	78	0.5	9	1.1	20	1.1	16	0.9	12	0.9	57	0.7	9	1	15	1.3	16	0.9	10	1	50
	6-9 times	0.1	2	0.5	8	0.9	14	1	16	0.6	40	0.2	3	0.6	11	0.7	10	0.8	11	0.6	35	0.4	5	0.4	6	0.5	6	0.3	3	0.4	20
	10-19 times	0.1	1	0.1	2	0.4	6	1.1	19	0.4	28	0.1	2	0.7	13	0.7	11	0.4	5	0.5	31	0.3	4	0.1	2	0.2	3	0.2	2	0.2	11
	20-39 times	0.1	2	0.2	3	0.3	5	0.2	4	0.2	14	0	0	0.1	1	0.1	2	0.6	8	0.2	11	0.1	2	0.2	3	0.2	3	0.1	1	0.2	9
	40 or more times	0	0	0.2	3	0.5	8	0.9	15	0.4	26	0.1	1	0.3	6	0.3	4	0.4	5	0.3	16	0.2	3	0.3	5	0	0	0.3	3	0.2	11
How many times in the past 30 days have you used prescription pain relievers without a doctor telling you to take them?	0 times	98.4	1,420	98.2	1,547	98.1	1,532	97.9	1,620	98.1	6,119	98.5	1,613	98.1	1,716	99	1,440	99	1,297	98.6	6,066	98.8	1,340	98.4	1,498	99	1,234	99.6	1,120	98.9	5,192
	1-2 times	1.3	19	1.5	23	1.3	20	1.4	23	1.4	85	1.4	23	1	17	0.5	8	0.6	8	0.9	56	0.9	12	1	15	0.7	9	0.3	3	0.7	39
	3-5 times	0.2	3	0.1	2	0.5	8	0.4	6	0.3	19	0.1	1	0.6	10	0.2	3	0.2	2	0.3	16	0	0	0.3	4	0.2	2	0	0	0.1	6
	6-9 times	0	0	0	0	0.1	1	0.2	4	0.1	5	0.1	1	0.2	4	0.1	2	0.1	1	0.1	8	0	0	0.1	2	0.2	2	0.2	2	0.1	6
	10-19 times	0	0	0.1	1	0.1	1	0.1	2	0.1	4	0	0	0.1	2	0.1	2	0.2	2	0.1	6	0.1	1	0.1	2	0	0	0	0	0.1	3
	20-39 times	0.1	1	0.1	2	0	0	0	0	0	3	0	0	0	0	0	0	0	0	0	0	0.1	1	0.1	1	0	0	0	0	0	2
	40 or more times	0	0	0	0	0	0	0	0	0	0	0	0	0.1	1	0	0	0	0	0	1	0.1	2	0.1	1	0	0	0	0	0.1	3

### ATOD Use And Access: Prescription Drugs (continued)

Question	Response	County 2017										County 2019										County 2021									
		6th		8th		10th		12th		Total		6th		8th		10th		12th		Total		6th		8th		10th		12th		Total	
		%	n	%	n	%	n	%	n	%	n	%	n	%	n	%	n	%	n	%	n	%	n	%	n	%	n	%	n	%	n
How many times in your lifetime have you used prescription tranquilizers without a doctor telling you to take them?	0 times	99.7	1,440	98.6	1,575	96.4	1,512	95	1,586	97.4	6,113	98.8	1,616	98.6	1,742	97.8	1,435	96.5	1,276	98	6,069	99.6	1,352	99.5	1,525	98.6	1,231	98	1,104	99	5,212
	1-2 times	0.1	2	0.9	15	1.7	26	2.5	42	1.4	85	0.9	14	0.8	15	1	15	1.9	25	1.1	69	0.1	2	0.4	6	0.7	9	1.2	13	0.6	30
	3-5 times	0.1	1	0.3	4	1.3	21	1	17	0.7	43	0.1	2	0.2	4	0.7	11	0.8	11	0.5	28	0.1	2	0	0	0.4	5	0.6	7	0.3	14
	6-9 times	0	0	0	0	0.3	5	0.4	6	0.2	11	0.1	1	0.2	3	0.1	1	0.3	4	0.1	9	0.1	1	0.1	1	0.2	2	0	0	0.1	4
	10-19 times	0	0	0.1	1	0.2	3	0.3	5	0.1	9	0.1	2	0.2	3	0.1	2	0.2	2	0.1	9	0.1	1	0	0	0.2	2	0.1	1	0.1	4
	20-39 times	0	0	0.1	1	0.1	1	0.4	6	0.1	8	0	0	0	0	0.1	2	0.2	3	0.1	5	0	0	0.1	1	0	0	0	0	0	1
	40 or more times	0.1	1	0.1	1	0.1	1	0.4	7	0.2	10	0	0	0	0	0.1	2	0.1	1	0	3	0	0	0	0	0	0	0.2	2	0	2
How many times in the past 30 days have you used prescription tranquilizers without a doctor telling you to take them?	0 times	99.9	1,425	99.5	1,562	99	1,540	99	1,638	99.3	6,165	99.6	1,629	99.5	1,740	99.3	1,443	99.5	1,304	99.5	6,116	99.9	1,357	99.9	1,532	99.8	1,246	99.9	1,125	99.9	5,260
	1-2 times	0	0	0.4	6	0.6	10	0.8	13	0.5	29	0.3	5	0.3	6	0.6	9	0.5	6	0.4	26	0	0	0.1	1	0.2	2	0.1	1	0.1	4
	3-5 times	0.1	1	0.1	1	0.3	4	0.1	2	0.1	8	0.1	1	0.1	1	0.1	1	0	0	0	3	0.1	1	0	0	0.1	1	0	0	0	2
	6-9 times	0	0	0.1	1	0	0	0	0	0	1	0	0	0	0	0	0	0	0	0	0	0	0	0	0	0	0	0	0	0	0
	10-19 times	0	0	0	0	0.1	1	0.1	1	0	2	0.1	1	0.1	1	0	0	0	0	0	2	0	0	0	0	0	0	0	0	0	0
	20-39 times	0	0	0	0	0	0	0	0	0	0	0	0	0	0	0	0	0	0	0	0	0	0	0	0	0	0	0	0	0	0
	40 or more times	0	0	0	0	0	0	0.1	1	0	1	0	0	0	0	0	0	0	0	0	0	0	0	0	0	0	0	0	0	0	0
How many times in your lifetime have you used prescription stimulants without a doctor telling you to take them?	0 times	99.9	1,426	98.9	1,571	97.5	1,521	96	1,593	98	6,111	98.6	1,603	97.8	1,727	97.5	1,427	97.4	1,281	97.9	6,038	99.2	1,331	98.2	1,502	97.8	1,216	98.7	1,110	98.5	5,159
	1-2 times	0.1	1	0.6	9	1.3	21	2.1	35	1.1	66	0.8	13	1.1	20	1.3	19	1.1	14	1.1	66	0.4	6	1.1	17	1	12	0.8	9	0.8	44
	3-5 times	0	0	0.1	1	0.5	8	0.8	14	0.4	23	0.4	6	0.5	8	0.4	6	0.7	9	0.5	29	0	0	0.4	6	0.7	9	0.2	2	0.3	17
	6-9 times	0	0	0.1	2	0.3	4	0.2	3	0.1	9	0.1	1	0.4	7	0.3	5	0.2	3	0.3	16	0	0	0	0	0.2	2	0.2	2	0.1	4
	10-19 times	0	0	0.1	2	0.2	3	0.3	5	0.2	10	0.1	1	0.1	1	0.3	5	0.2	3	0.2	10	0.1	2	0.3	4	0.2	2	0.2	2	0.2	10
	20-39 times	0.1	1	0.1	2	0.1	1	0.1	2	0.1	6	0	0	0	0	0	0	0.2	2	0	2	0.2	3	0	0	0	0	0	0	0.1	3
	40 or more times	0	0	0.1	1	0.1	2	0.4	7	0.2	10	0.1	1	0.1	2	0.1	2	0.2	3	0.1	8	0	0	0.1	1	0.2	2	0	0	0.1	3
How many times in the past 30 days have you used prescription stimulants without a doctor telling you to take them?	0 times	99.9	1,425	99.3	1,560	99.3	1,546	99.2	1,639	99.4	6,170	99.4	1,618	99.5	1,737	99.3	1,443	99.5	1,304	99.4	6,102	99.8	1,338	99.4	1,521	99.5	1,236	99.6	1,121	99.6	5,216
	1-2 times	0.1	1	0.5	8	0.4	7	0.5	9	0.4	25	0.4	6	0.3	6	0.6	8	0.3	4	0.4	24	0.1	1	0.4	6	0.2	3	0.3	3	0.2	13
	3-5 times	0	0	0.1	1	0.2	3	0.1	2	0.1	6	0.1	1	0	0	0.1	1	0.2	2	0.1	4	0	0	0.2	3	0.2	3	0.1	1	0.1	7
	6-9 times	0	0	0	0	0	0	0	0	0	0	0.1	1	0.1	1	0	0	0	0	0	2	0	0	0	0	0	0	0	0	0	0
	10-19 times	0	0	0.1	1	0.1	1	0.1	1	0	3	0.1	1	0.1	1	0	0	0.1	1	0	3	0	0	0	0	0	0	0	0	0	0
	20-39 times	0	0	0.1	1	0	0	0.1	1	0	2	0	0	0	0	0.1	1	0	0	0	1	0.1	2	0	0	0	0	0	0	0	2
	40 or more times	0	0	0	0	0	0	0	0	0	0	0	0	0.1	1	0	0	0	0	0	1	0	0	0	0	0	0	0	0	0	0



## ATOD Use And Access: Risky Substance Related Behavior

ATOD Use And Access: Risky Substance Related Behavior																															
Question	Response	County 2017										County 2019										County 2021									
		6th		8th		10th		12th		Total		6th		8th		10th		12th		Total		6th		8th		10th		12th		Total	
		%	n	%	n	%	n	%	n	%	n	%	n	%	n	%	n	%	n	%	n	%	n	%	n	%	n	%	n	%	n
How many times have you had five or more alcoholic drinks in a row?	None	99.1	1,498	97.2	1,535	92.6	1,448	88	1,444	94.1	5,925	99.3	1,641	96.3	1,649	94.8	1,379	89.9	1,171	95.4	5,840	99	1,415	98.2	1,512	95.8	1,195	91.6	1,027	96.5	5,149
	Once	0.7	10	1.9	30	3.6	56	6.5	106	3.2	202	0.3	5	2	34	2.4	35	5	65	2.3	139	0.6	9	0.7	11	2.1	26	4.5	50	1.8	96
	Twice	0.1	2	0.4	6	1.9	30	3.5	57	1.5	95	0.2	3	1	17	1.7	25	2.6	34	1.3	79	0.2	3	0.6	10	1.3	16	2.5	28	1.1	57
	3-5 times	0.1	1	0.3	5	1.5	23	1.4	23	0.8	52	0.2	3	0.4	6	0.6	9	1.5	19	0.6	37	0.1	1	0.2	3	0.6	8	1	11	0.4	23
	6-9 times	0	0	0.2	3	0.2	3	0.4	7	0.2	13	0	0	0.2	3	0.2	3	0.8	10	0.3	16	0.1	1	0	0	0.1	1	0.4	4	0.1	6
	10 or more times	0.1	1	0.1	1	0.2	3	0.2	4	0.1	9	0	0	0.2	4	0.2	3	0.3	4	0.2	11	0	0	0.2	3	0.1	1	0.1	1	0.1	5
How often have you:																															
Driven a motor vehicle while or shortly after drinking? (Please Note: In 2021 the questions about driving after drinking or having used alcohol were only asked of those that had used alcohol. In order to make all years of data as comparable as possible, those students in 2021 answering that they had never used the substance in question were added to the driving questions results. Because it can not be determined if the student would have marked "I do not drive" or "Never", those categories have been combined across all years.)	I don't drive / Never	99.8	950	98.4	1,057	97.4	1,089	94.6	1,120	97.4	4,216	99.3	1,279	98.5	1,407	98.2	1,176	96.8	1,029	98.3	4,891	99.8	1,405	99.7	1,499	98.8	1,197	97.9	1,047	99.1	5,148
	Before, but not in the past year	0.2	2	0.3	3	0.4	5	1.8	21	0.7	31	0.4	5	0.4	6	0.9	11	1.2	13	0.7	35	0.1	1	0.1	2	0.6	7	0.8	9	0.4	19
	About once or twice a year	0	0	0.6	6	0.9	10	2.6	31	1.1	47	0.2	2	0.5	7	0.6	7	0.8	9	0.5	25	0.1	1	0.1	2	0.2	3	1.1	12	0.3	18
	About once or twice a month	0	0	0.4	4	0.6	7	0.3	4	0.3	15	0.1	1	0.3	4	0.3	3	0.3	3	0.2	11	0	0	0	0	0.1	1	0.1	1	0	2
	About once or twice a week	0	0	0.2	2	0.3	3	0.2	2	0.2	7	0	0	0.1	1	0	0	0	0	0	1	0	0	0	0	0	0	0	0	0	0
	Almost every day	0	0	0.2	2	0.4	4	0.5	6	0.3	12	0.1	1	0.2	3	0	0	0.8	9	0.3	13	0.1	1	0.1	1	0.2	3	0.1	1	0.1	6
How often have you:																															
Driven a motor vehicle while or shortly after using marijuana (pot, hash, cannabis, weed)? (Please Note: In 2021 the questions about driving after having used marijuana were only asked of those that had used marijuana. In order to make all years of data as comparable as possible, those students in 2021 answering that they had never used the substance in question were added to the driving questions results. Because it can not be determined if the student would have marked "I do not drive" or "Never", those categories have been combined across all years.)	I don't drive / Never	99.9	946	98.7	1,057	95.6	1,065	88.3	1,045	95.3	4,113	100	1,277	99.1	1,405	97.4	1,153	91.7	969	97.3	4,804	100	1,409	99.7	1,522	98.8	1,211	94.4	1,024	98.5	5,166
	Before, but not in the past year	0	0	0.5	5	1.3	15	2	24	1	44	0	0	0.4	6	0.9	11	1.9	20	0.7	37	0	0	0.2	3	0.3	4	1.3	14	0.4	21
	About once or twice a year	0	0	0.2	2	1.3	14	3.2	38	1.3	54	0	0	0.4	5	1.2	14	2.5	26	0.9	45	0	0	0.1	1	0.3	4	1.7	18	0.4	23
	About once or twice a month	0	0	0.2	2	0.7	8	3.1	37	1.1	47	0	0	0.1	2	0.4	5	0.9	10	0.3	17	0	0	0	0	0.2	2	1.2	13	0.3	15
	About once or twice a week	0	0	0.1	1	0.3	3	1.5	18	0.5	22	0	0	0	0	0	0	1	11	0.2	11	0	0	0	0	0.2	3	0.8	9	0.2	12
	Almost every day	0.1	1	0.4	4	0.8	9	1.8	21	0.8	35	0	0	0	0	0.1	1	2	21	0.4	22	0	0	0	0	0.2	2	0.6	7	0.2	9

## Antisocial Behavior: Gambling

Question	Response	County 2017										County 2019										County 2021									
		6th		8th		10th		12th		Total		6th		8th		10th		12th		Total		6th		8th		10th		12th		Total	
		%	n	%	n	%	n	%	n	%	n	%	n	%	n	%	n	%	n	%	n	%	n	%	n	%	n	%	n	%	n
During the past 12 months, how often have you bet/gambled, even casually, for money or valuables in the following ways:																															
Table games like poker or other card games, dice, backgammon, or dominoes	Not at all	91.2	936	87.8	996	84.7	975	83.1	997	86.5	3,904	90	1,188	88.3	1,288	87.1	1,057	88.5	951	88.5	4,484	89.6	1,049	90.1	1,259	90.6	1,052	91.2	936	90.3	4,296
	Less than once a month	4.9	50	8.6	97	10.3	118	11.6	139	9	404	7.1	94	7.8	114	8.3	101	7.7	83	7.7	392	5.4	63	5.7	80	6.4	74	5.2	53	5.7	270
	1 to 3 times a month	2.3	24	2.5	28	3.1	36	2.8	34	2.7	122	1.8	24	2.9	42	2.7	33	2.2	24	2.4	123	3.2	37	3.1	44	2	23	2.1	22	2.6	126
	More than 3 times a month	1.6	16	1.1	13	1.9	22	2.5	30	1.8	81	1.1	14	1	14	1.8	22	1.6	17	1.3	67	1.9	22	1	14	1	12	1.5	15	1.3	63
During the past 12 months, how often have you bet/gambled, even casually, for money or valuables in the following ways:																															
Lottery (scratch cards, numbers, etc.)	Not at all	80	807	77.7	881	77.9	896	77.9	931	78.3	3,515	83.7	1,101	79.6	1,162	83.5	1,011	83.6	890	82.4	4,164	83.5	970	82.5	1,147	86.9	1,000	86.6	885	84.7	4,002
	Less than once a month	13.7	138	15.3	173	14.7	169	16.1	192	15	672	10.9	143	15.1	221	11.6	140	12.2	130	12.5	634	11.4	132	12	167	10.1	116	10	102	10.9	517
	1 to 3 times a month	4.4	44	4.9	55	5.2	60	3.9	47	4.6	206	3.2	42	4.3	63	3.7	45	3.3	35	3.7	185	3.4	40	4.5	62	2.3	27	2.2	22	3.2	151
	More than 3 times a month	2	20	2.2	25	2.2	25	2.1	25	2.1	95	2.3	30	1	14	1.2	15	0.9	10	1.4	69	1.6	19	1.1	15	0.7	8	1.3	13	1.2	55
During the past 12 months, how often have you bet/gambled, even casually, for money or valuables in the following ways:																															
Sporting events or sports pools	Not at all	87.9	883	84.2	945	83.6	955	82.1	977	84.3	3,760	88.5	1,160	88.6	1,285	89.7	1,085	90.8	973	89.3	4,503	88.6	1,030	90.4	1,253	92.8	1,070	91.6	934	90.8	4,287
	Less than once a month	6	60	8.5	95	8.1	93	10.7	127	8.4	375	5.6	74	6.1	88	6	73	5.3	57	5.8	292	5.2	61	4	55	3.7	43	4.8	49	4.4	208
	1 to 3 times a month	3.2	32	4.1	46	5.2	59	4.7	56	4.3	193	2.7	36	2.6	38	2.6	32	2.1	22	2.5	128	2.9	34	2.7	38	2	23	1.8	18	2.4	113
	More than 3 times a month	2.9	29	3.2	36	3.1	35	2.5	30	2.9	130	3.1	40	2.7	39	1.6	19	1.8	19	2.3	117	3.2	37	2.9	40	1.5	17	1.9	19	2.4	113
During the past 12 months, how often have you bet/gambled, even casually, for money or valuables in the following ways:																															
Online (Internet) gambling	Not at all	96	977	96.2	1,081	95	1,087	94	1,122	95.3	4,267	96.2	1,262	95	1,380	95.3	1,149	95.2	1,013	95.4	4,804	95	1,096	94.5	1,313	95.3	1,093	95.3	967	95	4,469
	Less than once a month	2.2	22	2	22	2.5	29	3.4	41	2.5	114	1.2	16	2.8	40	2.1	25	2.3	25	2.1	106	1.9	22	3.3	46	2.1	24	3	30	2.6	122
	1 to 3 times a month	0.6	6	0.8	9	1	11	1.1	13	0.9	39	1.3	17	1.2	18	1.7	20	1.4	15	1.4	70	1.7	20	0.9	13	1.3	15	0.8	8	1.2	56
	More than 3 times a month	1.3	13	1.1	12	1.5	17	1.4	17	1.3	59	1.3	17	1	14	1	12	1	11	1.1	54	1.4	16	1.2	17	1.3	15	1	10	1.2	58
During the past 12 months, how often have you bet/gambled, even casually, for money or valuables in the following ways:																															
Personal skill games (such as pool, darts, coin tossing, video games)	Not at all	78.5	793	74.7	843	73	839	76.5	916	75.6	3,391	78.7	1,030	76.1	1,107	78.5	951	82.4	884	78.7	3,972	79.9	919	80.3	1,116	85.8	993	85	869	82.6	3,897
	Less than once a month	9.2	93	13	147	14.8	170	13.4	160	12.7	570	8.4	110	10.9	158	11.1	135	8.7	93	9.8	496	7.7	89	8.1	113	7.5	87	8.2	84	7.9	373
	1 to 3 times a month	4.1	41	4.9	55	5.6	64	5.4	65	5	225	4.4	58	6.1	88	4.7	57	4.8	52	5.1	255	4.1	47	4.1	57	3.7	43	4.4	45	4.1	192
	More than 3 times a month	8.2	83	7.4	83	6.6	76	4.7	56	6.6	298	8.4	110	6.9	101	5.7	69	4.1	44	6.4	324	8.3	95	7.4	103	3	35	2.3	24	5.4	257
During the past 12 months, how often have you bet/gambled, even casually, for money or valuables in the following ways:																															
Bet/gambled in some other way	Not at all	92	922	84.8	953	80.9	926	82	978	84.7	3,779	92	1,202	86.6	1,254	87	1,054	88.3	942	88.5	4,452	92	1,058	89.7	1,239	90.6	1,041	90.5	925	90.6	4,263
	Less than once a month	4.6	46	11	124	11.5	132	11	131	9.7	433	5	65	8.9	129	8.2	99	6.9	74	7.3	367	4.5	52	5.9	82	5	57	5.2	53	5.2	244
	1 to 3 times a month	2	20	2	22	4.2	48	3.9	47	3.1	137	1.7	22	2.7	39	2.7	33	3.1	33	2.5	127	1.7	19	2.5	34	2.6	30	2.4	25	2.3	108
	More than 3 times a month	1.4	14	2.2	25	3.3	38	3.1	37	2.6	114	1.3	17	1.8	26	2.1	26	1.7	18	1.7	87	1.8	21	2	27	1.8	21	1.9	19	1.9	88

### Antisocial Behavior: Gambling (continued)

Question	Response	County 2017										County 2019										County 2021									
		6th		8th		10th		12th		Total		6th		8th		10th		12th		Total		6th		8th		10th		12th		Total	
		%	n	%	n	%	n	%	n	%	n	%	n	%	n	%	n	%	n	%	n	%	n	%	n	%	n	%	n	%	n
How many times (if any) have you, in your lifetime bet/gambled for money or anything of value?	0	77.8	809	61.3	694	52.3	604	54	646	60.9	2,753	79.9	1,055	65	947	61.3	741	60.7	652	67.1	3,395	80.8	954	71.6	997	68.9	799	66	675	72	3,425
	1-2	12.6	131	17.1	194	17.2	198	14.5	173	15.4	696	10.4	138	16.4	239	15.4	186	14	151	14.1	714	10.6	125	12.8	178	13.2	153	13.7	140	12.5	596
	3-5	4.6	48	9.5	107	12.1	140	11.4	137	9.6	432	5.1	67	7.2	105	11	133	9.8	105	8.1	410	3.3	39	5.7	79	7	81	8.7	89	6.1	288
	6-9	2.2	23	4.3	49	7	81	6.2	74	5	227	1.7	23	4.4	64	3.9	47	5.1	55	3.7	189	1.6	19	3.7	52	3.5	41	3.7	38	3.2	150
	10-19	1.2	12	3.4	39	4.9	56	6.6	79	4.1	186	1.5	20	3.1	45	3.8	46	5.3	57	3.3	168	1.9	22	2.9	41	3.2	37	4.1	42	3	142
	20-39	0.6	6	1.7	19	2.9	34	2.8	34	2.1	93	0.4	5	1.9	28	1.7	20	1.4	15	1.3	68	0.6	7	1.3	18	1.9	22	1.9	19	1.4	66
	40 or more	1.1	11	2.7	30	3.6	41	4.5	54	3	136	1	13	2	29	2.9	35	3.7	40	2.3	117	1.3	15	1.9	27	2.3	27	2	20	1.9	89
In the past 30 days, have you bet/gambled for money or anything of value?	Yes	5.8	60	10.4	118	14.1	162	15.1	180	11.5	520	6.1	80	9.6	139	11.8	143	10.8	116	9.5	478	4.5	53	5	69	5.7	66	6	61	5.3	249
	No	94.2	972	89.6	1,012	85.9	989	84.9	1,012	88.5	3,985	93.9	1,231	90.4	1,316	88.2	1,064	89.2	959	90.5	4,570	95.5	1,123	95	1,322	94.3	1,084	94	961	94.7	4,490
Have you ever felt the need to:																															
Bet more and more money?	Yes	1.9	19	3.6	40	6.7	77	7.3	87	5	223	3	40	5.6	81	6	72	5.8	62	5.1	255	2	24	2.9	40	3.8	44	4.3	44	3.2	152
	No	98.1	992	96.4	1,076	93.3	1,066	92.7	1,100	95	4,234	97	1,272	94.4	1,367	94	1,131	94.2	1,010	94.9	4,780	98	1,153	97.1	1,349	96.2	1,106	95.7	979	96.8	4,587
Have you ever felt the need to:																															
Lie to important people (such as your family/ friends) about how much you gamble?	Yes	2	20	2.9	32	3.1	35	4.4	52	3.1	139	2.4	31	3.3	48	2.7	32	2.9	31	2.8	142	1.6	19	1.4	20	1.2	14	1.2	12	1.4	65
	No	98	984	97.1	1,084	96.9	1,105	95.6	1,132	96.9	4,305	97.6	1,270	96.7	1,393	97.3	1,164	97.1	1,036	97.2	4,863	98.4	1,156	98.6	1,368	98.8	1,131	98.8	1,009	98.6	4,664

## Antisocial Behavior: Other Antisocial Behavior

Question	Response	County 2017										County 2019										County 2021									
		6th		8th		10th		12th		Total		6th		8th		10th		12th		Total		6th		8th		10th		12th		Total	
		%	n	%	n	%	n	%	n	%	n	%	n	%	n	%	n	%	n	%	n	%	n	%	n	%	n	%	n	%	n
How many times in the past 12 months have you:																															
Attacked someone with the idea of seriously hurting them?	0 times	95	993	91.3	1,048	89.6	1,033	92.5	1,126	92	4,200	95.1	1,269	91.3	1,321	93	1,150	93.7	1,033	93.2	4,773	93.3	1,099	92.9	1,291	94	1,082	95.3	983	93.8	4,455
	1 or 2 times	3.9	41	5.8	67	7	81	4.9	60	5.5	249	3.3	44	7	101	4.7	58	4.1	45	4.8	248	5.1	60	4.9	68	4	46	3.4	35	4.4	209
	3 to 5 times	0.8	8	1.5	17	1.6	19	1.3	16	1.3	60	1.1	15	0.8	11	1.4	17	1.5	17	1.2	60	0.8	10	1.2	17	1	11	0.5	5	0.9	43
	6 to 9 times	0.1	1	0.2	2	0.7	8	0.7	8	0.4	19	0.1	2	0.3	5	0.5	6	0.2	2	0.3	15	0.2	2	0.4	5	0.2	2	0.5	5	0.3	14
	10 to 19 times	0.1	1	0.3	4	0.3	4	0.2	2	0.2	11	0.1	1	0.2	3	0.2	2	0.1	1	0.1	7	0.1	1	0.4	5	0.3	4	0	0	0.2	10
	20 to 39 times	0	0	0.1	1	0	0	0	0	0	1	0.1	2	0	0	0	0	0.1	1	0.1	3	0.1	1	0.1	2	0.2	2	0	0	0.1	5
	40 or more times	0.1	1	0.8	9	0.7	8	0.4	5	0.5	23	0.1	2	0.4	6	0.2	3	0.3	3	0.3	14	0.4	5	0.1	2	0.3	4	0.3	3	0.3	14
How many times in the past 12 months have you:																															
Been arrested?	0 times	99.7	1,036	98.5	1,130	96.5	1,113	96.7	1,176	97.8	4,455	99.3	1,330	98.3	1,419	98	1,207	97.1	1,069	98.2	5,025	99.6	1,171	99	1,373	98.7	1,132	98.2	1,009	98.9	4,685
	1 or 2 times	0.2	2	1	12	2.3	26	2.5	30	1.5	70	0.7	9	1.5	21	1.6	20	2.1	23	1.4	73	0.3	3	0.8	11	0.8	9	1.5	15	0.8	38
	3 to 5 times	0.1	1	0.1	1	0.7	8	0.2	2	0.3	12	0	0	0.1	1	0.2	2	0.4	4	0.1	7	0.1	1	0.1	2	0.1	1	0	0	0.1	4
	6 to 9 times	0	0	0.1	1	0.2	2	0.2	2	0.1	5	0	0	0.1	1	0	0	0.2	2	0.1	3	0	0	0.1	1	0.1	1	0	0	0	2
	10 to 19 times	0	0	0.1	1	0.1	1	0.1	1	0.1	3	0	0	0	0	0.1	1	0	0	0	1	0	0	0	0	0	0	0.2	2	0	2
	20 to 39 times	0	0	0	0	0	0	0	0	0	0	0.1	1	0	0	0.1	1	0	0	0	2	0	0	0	0	0	0	0	0	0	0
	40 or more times	0	0	0.2	2	0.3	3	0.4	5	0.2	10	0	0	0.1	1	0.1	1	0.3	3	0.1	5	0.1	1	0	0	0.3	4	0.2	2	0.1	7
How many times in the past 12 months have you:																															
Been drunk or high at school?	0 times	99.9	1,033	96.2	1,102	89.5	1,032	87.2	1,056	93	4,223	99.2	1,327	94.9	1,371	90.1	1,107	88.9	976	93.6	4,781	99.1	1,161	98.1	1,358	94.8	1,084	92.5	952	96.3	4,555
	1 or 2 times	0.1	1	2.4	27	6	69	5.8	70	3.7	167	0.6	8	3.5	50	4.2	52	4.4	48	3.1	158	0.5	6	1.4	19	1.9	22	2.8	29	1.6	76
	3 to 5 times	0	0	0.8	9	1.6	18	2.4	29	1.2	56	0	0	0.8	12	1.1	13	1.8	20	0.9	45	0.1	1	0.1	2	1.2	14	1.4	14	0.7	31
	6 to 9 times	0	0	0.3	3	1	12	1.2	15	0.7	30	0.1	1	0.4	6	1.2	15	1.3	14	0.7	36	0.1	1	0.1	2	0.4	5	0.9	9	0.4	17
	10 to 19 times	0	0	0	0	0.6	7	0.7	9	0.4	16	0.1	1	0.1	2	1.1	13	0.6	7	0.5	23	0	0	0.1	2	0.6	7	0.9	9	0.4	18
	20 to 39 times	0	0	0	0	0.3	4	0.7	9	0.3	13	0	0	0.1	2	0.6	7	1.1	12	0.4	21	0.2	2	0.1	1	0.3	3	0.2	2	0.2	8
	40 or more times	0	0	0.3	4	1	11	1.9	23	0.8	38	0.1	1	0.1	2	1.7	21	1.9	21	0.9	45	0.1	1	0	0	0.7	8	1.4	14	0.5	23
How many times in the past 12 months have you:																															
Been suspended from school?	0 times	93.6	968	87	998	86	989	90.4	1,098	89.2	4,053	91.7	1,222	88.2	1,269	89.7	1,103	90.8	1,001	90	4,595	93.4	1,093	91.9	1,267	91.6	1,048	94.7	972	92.8	4,380
	1 or 2 times	4.8	50	9.3	107	9.5	109	6.2	75	7.5	341	6.5	86	8.8	127	6.2	76	6	66	7	355	5.4	63	5.8	80	5.7	65	3.9	40	5.3	248
	3 to 5 times	1.2	12	1.8	21	2.3	26	1.2	15	1.6	74	1.2	16	1.2	17	2	24	1.5	17	1.5	74	0.5	6	1	14	1.6	18	0.5	5	0.9	43
	6 to 9 times	0.3	3	0.6	7	1	12	0.7	8	0.7	30	0.5	6	0.8	11	0.8	10	0.5	5	0.6	32	0.2	2	0.8	11	0.4	5	0.4	4	0.5	22
	10 to 19 times	0.1	1	0.3	4	0.7	8	0.7	9	0.5	22	0.2	3	0.8	11	0.7	9	0.6	7	0.6	30	0.2	2	0.4	6	0.3	4	0.2	2	0.3	14
	20 to 39 times	0	0	0.3	3	0.1	1	0.1	1	0.1	5	0	0	0.1	2	0.3	4	0.2	2	0.2	8	0.1	1	0	0	0	0	0.1	1	0	2
	40 or more times	0	0	0.6	7	0.4	5	0.7	8	0.4	20	0	0	0.1	2	0.2	3	0.4	4	0.2	9	0.3	3	0.1	1	0.3	4	0.2	2	0.2	10

### Antisocial Behavior: Other Antisocial Behavior (continued)

Question	Response	County 2017										County 2019										County 2021									
		6th		8th		10th		12th		Total		6th		8th		10th		12th		Total		6th		8th		10th		12th		Total	
		%	n	%	n	%	n	%	n	%	n	%	n	%	n	%	n	%	n	%	n	%	n	%	n	%	n	%	n	%	n
How many times in the past 12 months have you:																															
Sold illegal drugs?	0 times	99.8	1,025	99.3	1,129	96.2	1,101	94.3	1,145	97.3	4,400	99.9	1,322	98.7	1,418	96.7	1,185	96.6	1,055	98.1	4,980	99.6	1,151	99.2	1,366	99	1,126	97.6	995	98.9	4,638
	1 or 2 times	0.2	2	0.1	1	1.6	18	2.1	25	1	46	0	0	0.8	12	2	25	0.9	10	0.9	47	0.1	1	0.4	6	0.4	4	0.9	9	0.4	20
	3 to 5 times	0	0	0.1	1	0.3	3	0.8	10	0.3	14	0.1	1	0.1	2	0.5	6	0.8	9	0.4	18	0.1	1	0.1	1	0.1	1	0.8	8	0.2	11
	6 to 9 times	0	0	0.1	1	0.4	5	0.4	5	0.2	11	0	0	0.1	2	0.1	1	0.5	6	0.2	9	0.2	2	0.1	2	0.2	2	0.1	1	0.1	7
	10 to 19 times	0	0	0.1	1	0.2	2	0.6	7	0.2	10	0	0	0.1	1	0.2	2	0.3	3	0.1	6	0	0	0.1	1	0.2	2	0.4	4	0.1	7
	20 to 39 times	0	0	0	0	0.3	4	0.6	7	0.2	11	0	0	0	0	0.2	2	0	0	0	2	0	0	0.1	1	0	0	0	0	0	1
	40 or more times	0	0	0.4	4	1	11	1.2	15	0.7	30	0	0	0.1	1	0.4	5	0.8	9	0.3	15	0.1	1	0	0	0.2	2	0.2	2	0.1	5

### School Climate And Safety: Bullying And Internet Safety

Question	Response	County 2017										County 2019										County 2021									
		6th		8th		10th		12th		Total		6th		8th		10th		12th		Total		6th		8th		10th		12th		Total	
		%	n	%	n	%	n	%	n	%	n	%	n	%	n	%	n	%	n	%	n	%	n	%	n	%	n	%	n	%	n
During the past 12 months, have you been bullied through texting and/or social media?	NO!	63	665	56.5	655	53	620	57.8	701	57.5	2,641	66.2	908	61	890	65.1	798	68	731	64.8	3,327	54.2	652	54.3	756	63.6	743	70.7	725	60.1	2,876
	no	21.1	223	23.4	271	28.8	337	27.6	335	25.4	1,166	19.2	263	23.3	340	20.3	249	22.3	240	21.3	1,092	25	301	29.8	414	26.2	306	21	215	25.8	1,236
	yes	11.7	124	14.1	164	12.3	144	9.1	110	11.8	542	10.7	147	11.2	164	10.9	133	6.7	72	10.1	516	14.5	174	11.1	155	8.1	95	6.7	69	10.3	493
	YES!	4.2	44	6	70	5.8	68	5.4	66	5.4	248	3.9	54	4.5	65	3.7	45	3	32	3.8	196	6.4	77	4.7	66	2.1	24	1.6	16	3.8	183
Have you stayed home from school this year because you were worried about being bullied?	NO!	76.2	805	71.3	827	70.7	824	71.7	872	72.4	3,328	76.9	1,047	72.1	1,050	75.3	919	76.9	826	75.1	3,842	68.3	815	67.8	935	72.7	845	79.1	808	71.6	3,403
	no	19.3	204	21.8	253	23.8	277	23.4	284	22.1	1,018	18.2	248	22.2	323	19.1	233	18.7	201	19.7	1,005	26.4	315	28	387	23.8	276	18.8	192	24.6	1,170
	yes	2.9	31	4.2	49	3.9	46	2.7	33	3.5	159	3.7	51	4	58	3.7	45	3	32	3.6	186	4	48	2.6	36	2.6	30	1.3	13	2.7	127
	YES!	1.6	17	2.7	31	1.5	18	2.2	27	2	93	1.2	16	1.7	25	2	24	1.4	15	1.6	80	1.3	15	1.6	22	0.9	11	0.8	8	1.2	56
Do adults at your school stop bullying when they see/hear it or when a student tells them about it?	NO!	10.8	111	15.1	170	17.8	206	19.4	233	16	720	18.4	246	23.4	337	30.2	366	34.6	370	26.1	1,319	14	162	20.5	281	28.8	330	32	323	23.4	1,096
	no	9.5	97	18.7	211	28.7	333	27.3	327	21.5	968	12.2	164	22.1	318	27.9	338	26.2	280	21.7	1,100	12.9	150	19.7	270	28.8	330	28.3	285	22.1	1,035
	yes	30.6	313	37.6	425	39.8	462	40.2	481	37.3	1,681	29.6	397	35.4	510	32.7	397	30.9	330	32.3	1,634	33.6	390	42.2	580	34.1	390	32.4	327	36	1,687
	YES!	49.1	503	28.6	323	13.7	159	13.1	157	25.3	1,142	39.7	532	19.2	276	9.2	112	8.2	88	19.9	1,008	39.4	457	17.7	243	8.2	94	7.2	73	18.5	867
Please state whether you have been bullied during the past 12 months.	No	68.5	714	63.8	732	68.7	804	75.8	922	69.3	3,172	68.8	941	66.6	971	73.4	893	81	871	71.9	3,676	71.4	858	77.1	1,080	83.4	973	87.6	898	79.5	3,809
	Yes, very rarely	14	146	15.9	182	15.6	182	11	134	14.1	644	15.5	212	15	218	13.1	159	9.1	98	13.4	687	12.7	153	10.5	147	8.1	95	6	61	9.5	456
	Yes, now and then	10.9	114	13.7	157	10.4	122	8.2	100	10.8	493	8.4	115	10.2	148	8.1	99	6.2	67	8.4	429	9.7	117	7.2	101	6	70	4.8	49	7	337
	Yes, several times per month	1.4	15	1.8	21	1.7	20	1.6	20	1.7	76	2.5	34	3.4	50	2.4	29	1.6	17	2.5	130	1.9	23	1.7	24	1.4	16	1.1	11	1.5	74
	Yes, several times per week	1.6	17	2.3	26	2	23	1.5	18	1.8	84	2.3	32	2.2	32	1.5	18	0.7	8	1.8	90	1.7	20	1.4	19	0.4	5	0.3	3	1	47
	Yes, almost daily	3.5	37	2.6	30	1.6	19	1.8	22	2.4	108	2.4	33	2.6	38	1.6	19	1.3	14	2	104	2.5	30	2.1	29	0.6	7	0.3	3	1.4	69

### School Climate And Safety: Bullying And Internet Safety (continued)

Question	Response	County 2017										County 2019										County 2021									
		6th		8th		10th		12th		Total		6th		8th		10th		12th		Total		6th		8th		10th		12th		Total	
		%	n	%	n	%	n	%	n	%	n	%	n	%	n	%	n	%	n	%	n	%	n	%	n	%	n	%	n	%	n
If you have been bullied in any way in the past 12 months, where were you bullied? (Please note that in the 2021 PAYS, if a student marked that they had not been bullied in the past year to the question Please state whether you have been bullied during the past 12 months. they were coded as I was not bullied for this question.)	I was not bullied	66.1	717	62.6	732	67.9	798	75.5	923	68.1	3,170	70.1	932	67.9	973	74	893	80.8	855	72.7	3,653	73.6	873	79.3	1,099	85.6	988	88.6	906	81.4	3,866
	On school property	21.4	232	28.1	329	25.2	296	17	208	22.9	1,065	24.4	324	27.2	390	22.2	268	16	169	22.9	1,151	17.4	206	15	208	10.7	123	8.1	83	13.1	620
	At a school-sponsored event	1.9	21	3.2	37	3.2	38	3.4	42	3	138	3	40	3.7	53	3.8	46	3.4	36	3.5	175	2.1	25	1.8	25	1.6	19	1.8	18	1.8	87
	While going to or from school	8.4	91	7.6	89	5.6	66	4.6	56	6.5	302	8.3	111	7.3	105	5	60	3.6	38	6.2	314	6.8	81	5.6	78	3.1	36	2.8	29	4.7	224
	In the community	4.3	47	4.8	56	3.1	37	4.6	56	4.2	196	3.6	48	3.8	54	2.7	33	4.3	46	3.6	181	4.6	54	4.1	57	2.9	33	3	31	3.7	175
	At home	7.2	78	10.1	118	8.4	99	7.1	87	8.2	382	5.7	76	8	115	7.7	93	5.1	54	6.7	338	10.7	127	8.4	116	5.5	64	4.4	45	7.4	352
If you have been bullied in the past 12 months by other students, why were you bullied? (Please note the data reported here are of ALL students. Profile reports produced for PAYS report these data only of students who reported being bullied in the past year. Because these data are of ALL students, the numbers and percentages here will not align with the data presented in your profile report. Further note that in the 2021 PAYS, if a student marked that they had not been bullied in the past year to the question Please state whether you have been bullied during the past 12 months they were coded as I have not been made fun of by other students for this question.)	I have not been made fun of by other students	56.9	616	56	655	63.1	742	68.6	839	61.3	2,852	64.6	819	63	869	69.9	816	76.9	781	68	3,285	74.8	892	79.5	1,101	84.9	982	88.7	907	81.6	3,882
	I don't know why	12.4	134	11	129	8.6	101	7.6	93	9.8	457	13.9	176	11.4	157	8.9	104	7.5	76	10.6	513	9.2	110	4.5	62	3.1	36	4	41	5.2	249
	The color of my skin	4	43	4.3	50	4.4	52	3.4	42	4	187	2.4	30	5.1	71	3.9	45	3.8	39	3.8	185	3.2	38	2.5	34	2	23	0.7	7	2.1	102
	My religion	1.4	15	2.5	29	2.1	25	1.1	14	1.8	83	1.2	15	2.1	29	2.5	29	2.5	25	2	98	1.5	18	1.2	16	1.1	13	0.4	4	1.1	51
	My size (height, weight, etc.)	13.7	148	15	175	11.8	139	8.3	102	12.1	564	14.7	187	15.8	218	12	140	7.8	79	12.9	624	12	143	10.4	144	6.3	73	4	41	8.4	401
	My accent	1.7	18	2.2	26	2.2	26	1.7	21	2	91	0.9	12	1.7	24	1.8	21	1.8	18	1.6	75	1.1	13	0.9	12	0.6	7	0.3	3	0.7	35
	The country I was born in	0.6	7	1.4	16	1	12	0.8	10	1	45	1.3	16	1.5	21	1.5	17	1.4	14	1.4	68	0.8	9	0.3	4	0.3	4	0.1	1	0.4	18
	The country my family (parents, grandparents) was born in	1	11	1.6	19	2.4	28	1.5	18	1.6	76	1	13	2.2	30	1.6	19	1.7	17	1.6	79	0.8	10	0.5	7	0.5	6	0.1	1	0.5	24
	The way I look (clothing, hairstyle, etc.)	14.6	158	19.5	228	15.1	178	9.6	118	14.7	682	16.2	205	19.1	264	13.4	157	9.6	97	15	723	13.1	156	12.1	167	7.7	89	4.3	44	9.6	456
	How much money my family has or does not have	2.7	29	3.9	46	2.7	32	3	37	3.1	144	4	51	3.8	53	2.8	33	2.9	29	3.4	166	2.2	26	2.1	29	1.6	18	1.1	11	1.8	84
	My gender	2.2	24	2.8	33	2.3	27	1.2	15	2.1	99	1.7	22	2.9	40	2.5	29	2.4	24	2.4	115	4.4	53	4.1	57	2	23	1	10	3	143
	My grades or school achievement	3.4	37	5.5	64	4.6	54	3.2	39	4.2	194	4.3	55	4.9	67	3.8	44	3.2	32	4.1	198	3.6	43	2.5	35	1.4	16	1	10	2.2	104
	My social standing	3.1	34	7.2	84	6.6	78	5.4	66	5.6	262	3.1	39	7.5	103	6	70	4.9	50	5.4	262	3.5	42	4.8	66	2.9	34	2.9	30	3.6	172
	Social conflict	3	32	4.2	49	5.5	65	6.5	80	4.9	226	3.1	39	4.5	62	5.4	63	4.8	49	4.4	213	2.2	26	3.5	49	2.2	26	2.8	29	2.7	130
	My sexual-orientation	1.1	12	3.5	41	4.1	48	2.5	30	2.8	131	2.4	30	4.6	63	5.1	60	3.1	31	3.8	184	5	60	4.5	62	3.4	39	2.4	25	3.9	186
I have a disability (learning or physical disability)	1.5	16	1.5	17	2.9	34	1.5	18	1.8	85	1.4	18	1.9	26	1.9	22	1.7	17	1.7	83	1	12	1.3	18	1.3	15	1.1	11	1.2	56	
Some other reason	14	151	14.4	168	13.1	154	11.9	145	13.3	618	16.1	204	16.4	226	12.6	147	9.1	92	13.8	669	10.1	120	8.4	117	5.6	65	4.4	45	7.3	347	
If you were hurt or abused by another person in the past 12 months, how were you hurt or abused? (Please note that because this question did not include a response option for "not abused," these numbers and percentages reflect only students who reported past-year abuse.)	Physical injury	7.1	77	9.2	107	6.9	81	6.9	84	7.5	349	25.8	114	25.6	148	17.3	74	17.7	60	22.2	396	20.9	82	18.6	88	10.6	39	14.2	38	16.4	247
	Threats	9.4	101	10.6	123	9.9	116	8.3	101	9.5	441	29	128	21.8	126	23	98	24.2	82	24.3	434	34.9	137	27.7	131	23.8	88	23.1	62	27.8	418
	Emotional abuse, insults, name-calling	18.5	199	26.3	305	25	294	21.4	261	22.9	1,059	57.9	256	62.9	364	69.1	295	66.4	225	63.8	1,140	60.1	236	65.8	311	67.2	248	67.5	181	64.9	976
	Isolation from friends and family	1.7	18	4.5	52	6	70	5	61	4.3	201	5.4	24	12.3	71	19	81	18.3	62	13.3	238	10.2	40	12.9	61	17.3	64	19.8	53	14.5	218
	Control of what you were wearing	1.8	19	2.9	34	2.8	33	2.9	36	2.6	122	6.3	28	8.3	48	9.8	42	9.1	31	8.3	149	12.2	48	13.5	64	14.1	52	14.2	38	13.4	202
	Control with whom you socialized	1.9	21	4.1	47	5.1	60	5.4	66	4.2	194	7	31	12.4	72	16.6	71	15.6	53	12.7	227	10.2	40	16.7	79	13.6	50	16	43	14.1	212
	Other injury or abuse	2.8	30	3.8	44	3.6	42	4.7	57	3.7	173	11.3	50	11.9	69	13.8	59	13	44	12.4	222	13	51	9.5	45	14.4	53	12.3	33	12.1	182
In the past 12 months, did anyone when using technology ever try to get you to talk online about sex, look at sexual pictures, or do something else sexual?	Yes	8.5	86	24.1	269	35.7	412	31.5	374	25.5	1,141	9.3	122	24.6	350	29.2	351	28	295	22.4	1,118	13.5	157	21.5	296	24.4	281	25.3	256	21	990
	No	91.5	922	75.9	849	64.3	741	68.5	813	74.5	3,325	90.7	1,188	75.4	1,073	70.8	851	72	758	77.6	3,870	86.5	1,005	78.5	1,081	75.6	873	74.7	757	79	3,716

## School Climate And Safety: School Violence

Question	Response	County 2017										County 2019										County 2021									
		6th		8th		10th		12th		Total		6th		8th		10th		12th		Total		6th		8th		10th		12th		Total	
		%	n	%	n	%	n	%	n	%	n	%	n	%	n	%	n	%	n	%	n	%	n	%	n	%	n	%	n	%	n
In the past 12 months, how often have you:																															
Been threatened to be hit or beaten up on school property?	Never	76.7	813	68.9	800	71.6	834	81.2	993	74.6	3,440	76.6	1,045	73	1,064	78.3	979	83.5	928	77.5	4,016	78	936	79.2	1,117	84.8	983	88.6	917	82.3	3,953
	Once	13	138	14	162	13	151	8.6	105	12.1	556	12	164	12	175	10.3	129	7.8	87	10.7	555	11.8	142	10.6	149	7.5	87	5.7	59	9.1	437
	2 or 3 times	5.7	60	9.5	110	9.4	110	6.1	75	7.7	355	6.6	90	8.8	129	6.5	81	4.8	53	6.8	353	5.4	65	5.8	82	5.3	62	4.3	44	5.3	253
	4 or 5 times	1.5	16	3.2	37	2.5	29	1.1	14	2.1	96	1.5	21	2.5	36	1.8	23	1	11	1.8	91	2.5	30	1.8	25	0.9	10	0.8	8	1.5	73
	6 to 9 times	0.7	7	0.9	11	0.9	11	0.6	7	0.8	36	1.4	19	0.8	11	0.7	9	0.9	10	0.9	49	0.7	8	0.9	12	0.2	2	0.1	1	0.5	23
	10 or more times	2.5	26	3.5	41	2.6	30	2.4	29	2.7	126	1.8	25	2.9	43	2.3	29	2.1	23	2.3	120	1.6	19	1.8	25	1.3	15	0.6	6	1.4	65
In the past 12 months, how often have you:																															
Been attacked and hit by someone or beaten up on school property?	Never	87.6	922	87.5	1,016	90.2	1,045	93	1,136	89.6	4,119	87.6	1,191	88.7	1,291	92.4	1,150	93.7	1,042	90.4	4,674	89	1,058	92.2	1,291	96	1,110	96.2	995	93.2	4,454
	Once	7.5	79	6.9	80	5.8	67	4	49	6	275	7.1	97	5.3	77	4.4	55	3.1	34	5.1	263	6.9	82	4.8	67	2.2	26	2.2	23	4.1	198
	2 or 3 times	2.8	29	3.5	41	2.2	25	1.6	20	2.5	115	3.7	50	3.7	54	1.8	22	1.6	18	2.8	144	2.3	27	1.6	22	0.9	10	1.1	11	1.5	70
	4 or 5 times	1	11	0.9	11	0.4	5	0.7	8	0.8	35	0.7	9	0.9	13	0.4	5	0.5	6	0.6	33	0.9	11	0.6	9	0.3	4	0.2	2	0.5	26
	6 to 9 times	0.1	1	0.1	1	0.4	5	0.2	2	0.2	9	0.2	3	0.5	8	0.3	4	0.3	3	0.3	18	0.3	3	0.3	4	0.1	1	0	0	0.2	8
	10 or more times	1	11	1	12	1	12	0.6	7	0.9	42	0.7	10	0.8	12	0.6	8	0.8	9	0.8	39	0.7	8	0.5	7	0.4	5	0.3	3	0.5	23
In the past 12 months, how often have you:																															
Been threatened by someone with a weapon on school property?	Never	96.1	1,011	93.6	1,083	94.8	1,099	94.8	1,156	94.8	4,349	95.9	1,301	93.2	1,352	94.9	1,183	95	1,053	94.7	4,889	95	1,123	95.6	1,341	96.4	1,113	97.4	1,006	96.1	4,583
	Once	3.3	35	4.3	50	2.6	30	2.5	30	3.2	145	2.6	35	4.7	68	3	38	2.6	29	3.3	170	3.6	43	2.6	37	2.1	24	1.8	19	2.6	123
	2 or 3 times	0.3	3	1	12	1.4	16	1.1	14	1	45	1	13	1.2	17	1.1	14	0.8	9	1	53	0.8	9	0.7	10	0.8	9	0.5	5	0.7	33
	4 or 5 times	0.1	1	0.4	5	0.3	3	0.4	5	0.3	14	0.4	5	0.4	6	0.2	3	0.5	5	0.4	19	0.2	2	0.6	8	0.3	3	0.1	1	0.3	14
	6 to 9 times	0.1	1	0.2	2	0.2	2	0.7	8	0.3	13	0	0	0.3	4	0.1	1	0.3	3	0.2	8	0.3	4	0.1	2	0.2	2	0	0	0.2	8
	10 or more times	0.1	1	0.4	5	0.8	9	0.5	6	0.5	21	0.1	2	0.2	3	0.6	8	0.8	9	0.4	22	0.1	1	0.3	4	0.3	3	0.2	2	0.2	10
In the past 12 months, how often have you:																															
Been attacked by someone with a weapon on school property?	Never	98.8	1,038	98.7	1,137	97.5	1,127	98.1	1,191	98.3	4,493	99.2	1,345	98.1	1,419	98.7	1,223	97.8	1,089	98.5	5,076	99	1,167	98.6	1,372	98.7	1,141	99.2	1,014	98.8	4,694
	Once	1	10	0.6	7	1	12	1	12	0.9	41	0.6	8	1.2	17	0.8	10	0.8	9	0.9	44	0.7	8	0.9	12	0.8	9	0.4	4	0.7	33
	2 or 3 times	0.1	1	0.1	1	0.3	4	0.5	6	0.3	12	0.1	2	0.3	4	0	0	0.4	5	0.2	11	0.1	1	0.4	5	0.2	2	0.1	1	0.2	9
	4 or 5 times	0.1	1	0.4	5	0.3	3	0	0	0.2	9	0.1	1	0.1	2	0.1	1	0.4	4	0.2	8	0	0	0.1	2	0.1	1	0.1	1	0.1	4
	6 to 9 times	0	0	0	0	0.2	2	0.2	2	0.1	4	0	0	0	0	0	0	0.2	2	0	2	0.2	2	0.1	1	0.1	1	0	0	0.1	4
	10 or more times	0.1	1	0.2	2	0.7	8	0.2	3	0.3	14	0	0	0.3	4	0.4	5	0.4	4	0.3	13	0.1	1	0	0	0.2	2	0.2	2	0.1	5
In the past 12 months have you been offered, given, or sold an illegal drug on school property?																															
How many times in the past 12 months have you been offered, given, or sold an illegal drug on school property?	Never	99.1	1,043	93.6	1,089	82.9	956	83.6	1,018	89.5	4,106	98.5	1,340	90.9	1,322	83.5	1,036	84.7	939	89.8	4,637	98.3	1,176	95.6	1,340	90.9	1,052	88.9	916	93.7	4,484
	1 or 2 times	0.9	10	5	58	10.2	118	9.7	118	6.6	304	1	14	7.1	103	10.6	131	9.6	107	6.9	355	1.2	14	3.3	46	6.1	70	7.1	73	4.2	203
	3 to 5 times	0	0	0.6	7	3.2	37	3.9	48	2	92	0.2	3	1.1	16	3.1	38	3.3	37	1.8	94	0.3	4	0.6	8	1.8	21	2.6	27	1.3	60
	6 to 9 times	0	0	0.2	2	1	12	1.1	14	0.6	28	0.1	2	0.4	6	1	13	0.7	8	0.6	29	0.2	2	0.4	5	0.3	4	0.4	4	0.3	15
	10 or more times	0	0	0.6	7	2.6	30	1.6	20	1.2	57	0.1	1	0.5	8	1.8	22	1.6	18	0.9	49	0	0	0.1	2	0.9	10	1	10	0.5	22

### School Climate And Safety: School Violence (continued)

Question	Response	County 2017										County 2019										County 2021									
		6th		8th		10th		12th		Total		6th		8th		10th		12th		Total		6th		8th		10th		12th		Total	
		%	n	%	n	%	n	%	n	%	n	%	n	%	n	%	n	%	n	%	n	%	n	%	n	%	n	%	n	%	n
How many times in your lifetime have you:																															
Brought a weapon (such as a handgun, knife, etc.) to school?	0 times	97.9	1,032	95.4	1,099	93.4	1,076	91.8	1,115	94.5	4,322	97.6	1,300	95.9	1,392	95.7	1,184	95.4	1,051	96.2	4,927	97.1	1,163	96.6	1,356	98.3	1,135	96.4	995	97.1	4,649
	1 or 2 times	2	21	3.3	38	4.8	55	5	61	3.8	175	2	26	3.2	47	3.2	39	3.2	35	2.9	147	2.5	30	2.9	41	1.4	16	2.5	26	2.4	113
	3 to 5 times	0	0	0.5	6	0.5	6	1.7	21	0.7	33	0.2	3	0.3	5	0.7	9	0.6	7	0.5	24	0.1	1	0.1	2	0.2	2	0.2	2	0.1	7
	6 to 9 times	0	0	0.3	3	0.3	4	0.2	2	0.2	9	0.2	2	0	0	0.1	1	0.2	2	0.1	5	0.1	1	0.1	1	0.2	2	0.1	1	0.1	5
	10 to 19 times	0	0	0.1	1	0.3	4	0.1	1	0.1	6	0	0	0	0	0.2	2	0.1	1	0.1	3	0.1	1	0.2	3	0	0	0.1	1	0.1	5
	20 to 39 times	0	0	0	0	0.1	1	0.4	5	0.1	6	0.1	1	0.1	2	0	0	0	0	0.1	3	0.1	1	0.1	1	0	0	0	0	0	2
40 or more times	0.1	1	0.4	5	0.5	6	0.7	9	0.5	21	0	0	0.4	6	0.2	2	0.5	6	0.3	14	0.1	1	0	0	0	0	0.7	7	0.2	8	
How many times in the last 30 days have you:																															
Brought a weapon (such as a handgun, knife, etc.) to school?	Never	99.7	1,033	98.9	1,128	98.3	1,132	97.5	1,179	98.6	4,472	99.2	1,318	99	1,425	99.1	1,222	98.5	1,079	99	5,044	99.5	1,190	99.5	1,396	99.8	1,153	99.2	1,024	99.5	4,763
	1 or 2 times	0.3	3	0.5	6	1	11	1	12	0.7	32	0.5	6	0.5	7	0.3	4	0.5	6	0.5	23	0.3	4	0.3	4	0.2	2	0.3	3	0.3	13
	3 to 5 times	0	0	0.2	2	0.2	2	0.4	5	0.2	9	0.3	4	0.1	2	0.4	5	0.4	4	0.3	15	0.1	1	0.1	2	0	0	0	0.1	3	
	6 to 9 times	0	0	0.2	2	0.3	3	0.7	8	0.3	13	0	0	0.1	2	0	0	0.3	3	0.1	5	0	0	0.1	1	0	0	0	0	1	
	10 or more times	0	0	0.3	3	0.3	3	0.4	5	0.2	11	0	0	0.2	3	0.2	2	0.3	3	0.2	8	0.1	1	0	0	0	0	0.5	5	0.1	6

### Mental Health Concerns and Suicide Risk

Question	Response	County 2017										County 2019										County 2021									
		6th		8th		10th		12th		Total		6th		8th		10th		12th		Total		6th		8th		10th		12th		Total	
		%	n	%	n	%	n	%	n	%	n	%	n	%	n	%	n	%	n	%	n	%	n	%	n	%	n	%	n	%	n
Did you ever feel so sad or hopeless almost every day for two weeks or more in a row that you stopped doing some usual activities?	Yes	16.9	168	26.3	291	31.8	365	30.8	372	26.8	1,196	20.8	272	30.1	433	37.4	452	32.9	345	30	1,502	30.8	357	33.7	464	39.9	459	38.9	393	35.7	1,673
	No	83.1	825	73.7	817	68.2	784	69.2	834	73.2	3,260	79.2	1,038	69.9	1,005	62.6	755	67.1	704	70	3,502	69.2	802	66.3	911	60.1	690	61.1	616	64.3	3,019
Did you ever seriously consider attempting suicide?	Yes	8.3	82	20	221	22.3	255	22.5	270	18.6	828	12.6	164	20.3	290	22.9	276	19.2	202	18.7	932	16.2	188	21.8	298	23.9	272	20.9	209	20.7	967
	No	91.7	911	80	884	77.7	889	77.5	929	81.4	3,613	87.4	1,137	79.7	1,141	77.1	929	80.8	848	81.3	4,055	83.8	972	78.2	1,068	76.1	867	79.1	793	79.3	3,700
Did you make a plan about how you would attempt suicide?	Yes	7.9	79	17.1	187	17.3	198	18	215	15.3	679	10.4	135	15.4	220	19.8	237	15.7	164	15.2	756	13	149	17.5	237	19	214	15.7	156	16.4	756
	No	92.1	915	82.9	907	82.7	946	82	981	84.7	3,749	89.6	1,157	84.6	1,207	80.2	962	84.3	880	84.8	4,206	87	998	82.5	1,115	81	911	84.3	838	83.6	3,862
How many times did you actually attempt suicide?	0 times	94.2	957	86.9	971	86.4	989	86.5	1,044	88.3	3,961	91.5	1,209	86.5	1,242	84.4	1,019	88.2	929	87.6	4,399	89.9	1,059	86.4	1,193	86.8	997	86.3	876	87.4	4,125
	1 time	3.3	34	7.3	82	7.1	81	5.3	64	5.8	261	4.9	65	6.8	97	6.9	83	5.9	62	6.1	307	4.5	53	6.3	87	5.7	65	6.9	70	5.8	275
	2 or 3 times	1.5	15	3.4	38	4.4	50	5.9	71	3.9	174	2.3	30	4.9	71	5.7	69	4.5	47	4.3	217	3.6	42	4.3	59	5.3	61	4.7	48	4.4	210
	4 or 5 times	0.5	5	1	11	1	12	1	12	0.9	40	0.6	8	1	14	1.7	20	0.7	7	1	49	0.8	10	1.6	22	1.3	15	0.7	7	1.1	54
	6 or more times	0.5	5	1.3	15	1.1	13	1.3	16	1.1	49	0.8	10	0.8	12	1.4	17	0.8	8	0.9	47	1.2	14	1.4	19	1	11	1.4	14	1.2	58
If you attempted suicide during the past 12 months, did any attempt result in an injury, poisoning or overdose that had to be treated by a doctor or nurse?	I did not attempt suicide during the past 12 months	73.4	723	73.4	807	75.7	859	76.9	920	75	3,309	75.6	987	76.7	1,094	77.4	930	80.4	843	77.4	3,854	69.3	781	71.3	975	76.5	863	75.7	759	73	3,378
	Yes	0.9	9	2.7	30	3.4	39	2.7	32	2.5	110	2.1	27	2.6	37	3.7	45	2.4	25	2.7	134	2.5	28	2.3	32	2.7	31	1.6	16	2.3	107
	No	25.7	253	23.8	262	20.8	236	20.4	244	22.5	995	22.4	292	20.7	296	18.8	226	17.2	180	20	994	28.2	318	26.3	360	20.7	234	22.7	228	24.6	1,140



## Mental Health Concerns and Suicide Risk (continued)

Question	Response	County 2017										County 2019										County 2021									
		6th		8th		10th		12th		Total		6th		8th		10th		12th		Total		6th		8th		10th		12th		Total	
		%	n	%	n	%	n	%	n	%	n	%	n	%	n	%	n	%	n	%	n	%	n	%	n	%	n	%	n	%	n
How many times in the past 12 months have you:																															
Done anything to harm yourself (such as cutting, scraping, burning) as a way to relieve difficult feelings, or to communicate emotions that may be difficult to express verbally?	0 times	88.8	907	80.8	917	82.3	943	85.9	1,040	84.4	3,807	86	1,145	81.1	1,164	81.9	1,007	87.1	955	83.9	4,271	81.4	937	79.2	1,085	80.7	917	86.6	885	81.7	3,824
	1 or 2 times	7	71	9.5	108	7.3	84	5.2	63	7.2	326	8.6	114	8.4	120	6.8	83	5.7	62	7.4	379	9.1	105	8.8	120	6.9	78	5.9	60	7.8	363
	3 to 5 times	2.2	22	3.7	42	3.2	37	2.9	35	3	136	2.7	36	3.6	52	4.3	53	2.6	29	3.3	170	4.1	47	3.9	53	4.2	48	2.4	25	3.7	173
	6 to 9 times	0.8	8	2	23	1.9	22	2.1	25	1.7	78	0.8	10	1.8	26	2.3	28	1.7	19	1.6	83	2	23	2	28	2.4	27	1.7	17	2	95
	10 to 19 times	0.6	6	1.1	12	2.4	28	1	12	1.3	58	1	13	1.7	25	2.2	27	1.2	13	1.5	78	0.7	8	2.6	36	2.2	25	1.5	15	1.8	84
	20 to 39 times	0.4	4	0.9	10	0.6	7	0.5	6	0.6	27	0.4	5	1	15	1.1	14	0.7	8	0.8	42	1.1	13	1.3	18	1.6	18	1	10	1.3	59
	40 or more times	0.3	3	2	23	2.2	25	2.5	30	1.8	81	0.6	8	2.4	34	1.4	17	1	11	1.4	70	1.6	18	2.2	30	2.1	24	1	10	1.8	82

## Transitions and Mobility, Sleep, Grief, and Stressful Events

Question	Response	County 2017										County 2019										County 2021									
		6th		8th		10th		12th		Total		6th		8th		10th		12th		Total		6th		8th		10th		12th		Total	
		%	n	%	n	%	n	%	n	%	n	%	n	%	n	%	n	%	n	%	n	%	n	%	n	%	n	%	n	%	n
In the past 12 months, have you or your family lived in a shelter, hotel, motel, car, campground, or someone else's home, etc. due to loss of housing, lack of money, or did not have another place to stay?	No	94.9	983	94.8	1,084	94.3	1,084	95.9	1,163	95	4,314	92.3	1,216	94.4	1,357	94.7	1,170	95.5	1,049	94.1	4,792	93.5	1,086	95.5	1,321	96.5	1,103	95.9	981	95.3	4,491
	Yes, but for less than a month	2.9	30	2.5	29	2.9	33	1.4	17	2.4	109	3.9	51	2.8	40	1.7	21	1.8	20	2.6	132	3	35	2.7	38	1.7	19	1.6	16	2.3	108
	Yes, but for more than a month	0.6	6	1	12	1.8	21	1.6	19	1.3	58	1.7	23	1.4	20	2.1	26	0.6	7	1.5	76	1.8	21	0.9	12	0.7	8	1.6	16	1.2	57
	Yes, for most of the year	1.6	17	1.6	18	1	11	1.2	14	1.3	60	2.1	28	1.5	21	1.5	18	2.1	23	1.8	90	1.7	20	0.9	12	1.1	13	1	10	1.2	55
In the past 12 months, did you ever live away from your parents or guardians because you were kicked out, ran away, or were abandoned?	Yes	2.6	27	5	57	7.3	84	8.8	107	6.1	275	2.6	34	4.6	67	5.2	65	7.5	83	4.9	249	1.8	21	3.6	50	5.8	66	6.8	70	4.4	207
	No	97.4	1,011	95	1,079	92.7	1,066	91.2	1,104	93.9	4,260	97.4	1,294	95.4	1,377	94.8	1,174	92.5	1,020	95.1	4,865	98.2	1,131	96.4	1,326	94.2	1,077	93.2	952	95.6	4,486
How many times have you changed homes in the past 12 months?	Never	76.9	769	80.6	903	81.2	927	82.9	1,001	80.5	3,600	79.3	1,017	83.5	1,182	84.6	1,020	88.1	966	83.7	4,185	80.5	904	83.4	1,119	86.4	961	88.6	897	84.6	3,881
	1	15.6	156	13.8	155	12	137	12.3	149	13.4	597	13.7	175	11.9	169	10.7	129	8.2	90	11.3	563	13.4	151	12.1	163	10.7	119	9.1	92	11.4	525
	2	3.3	33	2.8	31	3.7	42	2.6	31	3.1	137	4.1	52	2.3	33	2.3	28	1.7	19	2.6	132	2.6	29	2.8	38	1.6	18	1.2	12	2.1	97
	3 or more	4.2	42	2.9	32	3.1	35	2.2	27	3	136	3	38	2.3	32	2.4	29	1.9	21	2.4	120	3.5	39	1.6	22	1.3	14	1.1	11	1.9	86
How many times have you changed homes including the last 12 months, in the last three years?	Never	68.2	672	68.3	759	68.8	784	73.8	880	69.9	3,095	64.2	821	65.2	917	68.8	834	75.2	822	68	3,394	65.3	705	67	892	74.3	824	77.7	778	70.7	3,199
	1	17.9	176	19.6	218	17.2	196	15.8	189	17.6	779	21	268	20.6	289	18.5	225	15	164	19	946	19.3	208	20.6	274	16.5	183	14.8	148	18	813
	2	6.8	67	5.9	66	7	80	5.1	61	6.2	274	7.6	97	7	99	6.6	80	5.2	57	6.7	333	7.9	85	6.5	87	5.4	60	4	40	6	272
	3 or more	7.1	70	6.2	69	7	80	5.3	63	6.4	282	7.3	93	7.2	101	6.1	74	4.6	50	6.4	318	7.6	82	5.9	79	3.8	42	3.5	35	5.3	238
On an average school night, how many hours of sleep do you get?	4 or less hours	n/a	n/a	n/a	n/a	n/a	n/a	n/a	n/a	n/a	n/a	4.7	61	8.6	125	14.7	177	14.6	156	10.3	519	8.1	99	9.3	131	14.7	171	15.2	158	11.6	559
	5 hours	n/a	n/a	n/a	n/a	n/a	n/a	n/a	n/a	n/a	n/a	4.5	59	13.3	193	15.9	191	21.3	228	13.3	671	7.8	95	11.1	156	17.3	202	22.2	231	14.1	684
	6 hours	n/a	n/a	n/a	n/a	n/a	n/a	n/a	n/a	n/a	n/a	9.2	120	18.8	273	24.4	294	27.1	290	19.4	977	10.1	124	18.1	254	24.3	283	28.3	294	19.8	955
	7 hours	n/a	n/a	n/a	n/a	n/a	n/a	n/a	n/a	n/a	n/a	16.2	213	24	348	24.2	291	23	246	21.8	1,098	19.6	239	26.8	377	24.9	290	19	198	22.8	1,104
	8 hours	n/a	n/a	n/a	n/a	n/a	n/a	n/a	n/a	n/a	n/a	30	393	23.9	346	15.5	187	10.5	112	20.6	1,038	26.2	320	24.9	350	14.8	172	11.5	120	19.9	962
	9 hours	n/a	n/a	n/a	n/a	n/a	n/a	n/a	n/a	n/a	n/a	20.6	270	8.6	125	3.7	45	2.4	26	9.3	466	18.6	227	7.6	107	3.1	36	2.9	30	8.3	400
	10 or more hours	n/a	n/a	n/a	n/a	n/a	n/a	n/a	n/a	n/a	n/a	14.9	195	2.7	39	1.5	18	1.2	13	5.3	265	9.7	118	2.2	31	1	12	0.9	9	3.5	170

**Transitions and Mobility, Sleep, Grief, and Stressful Events (continued)**

Question	Response	County 2017										County 2019										County 2021									
		6th		8th		10th		12th		Total		6th		8th		10th		12th		Total		6th		8th		10th		12th		Total	
		%	n	%	n	%	n	%	n	%	n	%	n	%	n	%	n	%	n	%	n	%	n	%	n	%	n	%	n	%	n
In the last two weeks, how often have you felt tired or sleepy during the day?	Everyday	n/a	n/a	n/a	n/a	n/a	n/a	n/a	n/a	n/a	n/a	17	223	31.4	458	45	543	49.8	536	34.8	1,760	22.5	272	30.4	426	44.2	514	46.9	486	35.3	1,698
	Several times	n/a	n/a	n/a	n/a	n/a	n/a	n/a	n/a	n/a	n/a	24.8	325	32.6	475	32.3	389	33.1	356	30.6	1,545	30.1	364	33.4	468	33.8	393	34.2	354	32.8	1,579
	Twice	n/a	n/a	n/a	n/a	n/a	n/a	n/a	n/a	n/a	n/a	22.3	292	17.5	255	11.9	144	9.2	99	15.6	790	20.9	253	18.3	256	12	140	10.7	111	15.8	760
	Once	n/a	n/a	n/a	n/a	n/a	n/a	n/a	n/a	n/a	n/a	21.2	278	12.6	183	7.1	86	3.6	39	11.6	586	17.2	208	12.3	173	5.9	69	4.8	50	10.4	500
	Never	n/a	n/a	n/a	n/a	n/a	n/a	n/a	n/a	n/a	n/a	14.8	194	5.9	86	3.6	44	4.3	46	7.3	370	9.3	112	5.6	79	4.1	48	3.4	35	5.7	274
In the past 12 months, have any of your friends or family members close to you died?	Yes	n/a	n/a	n/a	n/a	n/a	n/a	n/a	n/a	n/a	n/a	42.5	554	41.8	602	42.3	509	40	422	41.7	2,087	40.5	470	38.7	532	38.6	443	34.7	350	38.3	1,795
	No	n/a	n/a	n/a	n/a	n/a	n/a	n/a	n/a	n/a	n/a	57.5	748	58.2	838	57.7	695	60	634	58.3	2,915	59.5	691	61.3	841	61.4	704	65.3	658	61.7	2,894
How many times have you? Worried that food at home would run out before your family got money to buy more?	Never	75.6	948	67.9	939	69.6	1,033	70.9	1,102	70.9	4,022	75.2	1,048	74	1,157	70	919	71.6	859	72.8	3,983	72.4	835	75.5	1,039	76.1	872	73.7	758	74.5	3,504
	I've done it, but not in the past year	10	125	13.7	190	11.2	166	10.7	167	11.4	648	11.5	161	10.7	168	12.4	163	12	144	11.6	636	13.3	153	12.9	178	13.8	158	14.5	149	13.6	638
	Less than once a month	4.9	62	5.9	82	5.7	85	6	93	5.7	322	3.7	51	6.2	97	6.7	88	5.6	67	5.5	303	4.6	53	4.7	65	4.1	47	5.2	53	4.6	218
	About once a month	3.6	45	4.8	66	4.7	70	5.2	81	4.6	262	3.1	43	3.8	59	4.6	61	4	48	3.9	211	3.6	42	3.1	42	2.5	29	2.5	26	3	139
	2 or 3 times a month	2.6	32	3.5	49	4.4	65	3.9	61	3.6	207	2.4	34	2.6	40	3.8	50	2.9	35	2.9	159	2.1	24	1.9	26	1.7	19	2.9	30	2.1	99
	Once a week or more	3.3	42	4.1	57	4.4	66	3.2	50	3.8	215	4.1	57	2.7	43	2.4	31	3.8	46	3.2	177	4	46	1.9	26	1.8	21	1.3	13	2.3	106
How many times have you? Skipped a meal because your family didn't have enough money to buy food?	Never	90.2	1,143	85	1,178	82.6	1,225	82.1	1,278	84.8	4,824	88.1	1,218	86.9	1,349	82.6	1,075	80.2	959	84.7	4,601	87.3	995	88.6	1,207	85.7	972	81.4	828	86	4,002
	I've done it, but not in the past year	5.1	64	6.7	93	6.2	92	6.9	107	6.3	356	5.5	76	7	109	8.2	107	8.9	106	7.3	398	6.6	75	6.4	87	8.3	94	10.5	107	7.8	363
	Less than once a month	2	25	2.5	35	3.7	55	4.6	71	3.3	186	1.8	25	1.8	28	3.5	45	2.8	34	2.4	132	1.7	19	2.1	28	2.6	29	3.1	32	2.3	108
	About once a month	0.9	12	2	28	2.1	31	2.3	36	1.9	107	1.7	23	1.2	19	1.8	23	2.4	29	1.7	94	1.2	14	0.9	12	1.1	12	2.1	21	1.3	59
	2 or 3 times a month	1.2	15	2	28	3.2	47	1.4	22	2	112	1.1	15	1.3	20	1.8	24	2.4	29	1.6	88	1.2	14	1.2	16	1	11	1.2	12	1.1	53
	Once a week or more	0.6	8	1.7	24	2.2	33	2.7	42	1.9	107	1.8	25	1.7	27	2.1	27	3.3	39	2.2	118	2	23	1	13	1.4	16	1.7	17	1.5	69

## COVID19 Impacts

Question	Response	County 2017										County 2019										County 2021									
		6th		8th		10th		12th		Total		6th		8th		10th		12th		Total		6th		8th		10th		12th		Total	
		%	n	%	n	%	n	%	n	%	n	%	n	%	n	%	n	%	n	%	n	%	n	%	n	%	n	%	n	%	n
Select all of the following that you experienced during the COVID-19 pandemic. (Please note that only students who took the survey online were offered these questions.)	I or someone in my family was sick with COVID-19 or COVID-19 symptoms.	n/a	n/a	n/a	n/a	n/a	n/a	n/a	n/a	n/a	n/a	n/a	n/a	n/a	n/a	n/a	n/a	n/a	n/a	n/a	52.2	589	55.4	724	55.3	625	53.3	534	54.1	2,472	
	A family member or friend close to me died from COVID-19.	n/a	n/a	n/a	n/a	n/a	n/a	n/a	n/a	n/a	n/a	n/a	n/a	n/a	n/a	n/a	n/a	n/a	n/a	n/a	15.1	170	16.7	218	16.4	185	17.2	172	16.3	745	
	One or more people living in my home lost their job.	n/a	n/a	n/a	n/a	n/a	n/a	n/a	n/a	n/a	n/a	n/a	n/a	n/a	n/a	n/a	n/a	n/a	n/a	n/a	9.8	110	11.8	154	10.2	115	11.2	112	10.8	491	
	I felt more anxious, nervous, worried, or angry than usual.	n/a	n/a	n/a	n/a	n/a	n/a	n/a	n/a	n/a	n/a	n/a	n/a	n/a	n/a	n/a	n/a	n/a	n/a	n/a	37.6	424	38.7	505	38.5	435	39.1	392	38.5	1,756	
	I felt more relaxed, comfortable, or rested than usual.	n/a	n/a	n/a	n/a	n/a	n/a	n/a	n/a	n/a	n/a	n/a	n/a	n/a	n/a	n/a	n/a	n/a	n/a	n/a	25.4	286	26.5	346	28.4	321	30.3	304	27.5	1,257	
	People in my home were arguing or physically fighting more than usual.	n/a	n/a	n/a	n/a	n/a	n/a	n/a	n/a	n/a	n/a	n/a	n/a	n/a	n/a	n/a	n/a	n/a	n/a	n/a	9	102	13.2	172	15.8	179	15.5	155	13.3	608	
	My family ate more meals together than usual.	n/a	n/a	n/a	n/a	n/a	n/a	n/a	n/a	n/a	n/a	n/a	n/a	n/a	n/a	n/a	n/a	n/a	n/a	n/a	28.5	322	29.9	391	24.2	273	26.7	268	27.5	1,254	
	My family shared more quality time together than usual (such as playing games, exercising, talking, watching movies/tv).	n/a	n/a	n/a	n/a	n/a	n/a	n/a	n/a	n/a	n/a	n/a	n/a	n/a	n/a	n/a	n/a	n/a	n/a	n/a	49.5	558	47.9	625	39.8	450	39.6	397	44.5	2,030	
	I learned a new hobby or skill (such as cooking, crafts, gardening, physical activities, outdoor activities, puzzles, new language).	n/a	n/a	n/a	n/a	n/a	n/a	n/a	n/a	n/a	n/a	n/a	n/a	n/a	n/a	n/a	n/a	n/a	n/a	n/a	56.7	640	56	731	44.2	500	43.6	437	50.5	2,308	
	I played more online games with others than usual.	n/a	n/a	n/a	n/a	n/a	n/a	n/a	n/a	n/a	n/a	n/a	n/a	n/a	n/a	n/a	n/a	n/a	n/a	n/a	59.4	670	59.9	782	52	588	50.3	504	55.7	2,544	
None of these.	n/a	n/a	n/a	n/a	n/a	n/a	n/a	n/a	n/a	n/a	n/a	n/a	n/a	n/a	n/a	n/a	n/a	n/a	n/a	7.1	80	6.1	80	7.2	81	9.4	94	7.3	335		

## Remote Learning Perceptions and Experiences (Of students reporting any remote learning in the 2020-2021 school year)

Question	Response	County 2017										County 2019										County 2021									
		6th		8th		10th		12th		Total		6th		8th		10th		12th		Total		6th		8th		10th		12th		Total	
		%	n	%	n	%	n	%	n	%	n	%	n	%	n	%	n	%	n	%	n	%	n	%	n	%	n	%	n	%	n
During the 2020-2021 school year, I attended classes:	Online all year	n/a	n/a	n/a	n/a	n/a	n/a	n/a	n/a	n/a	n/a	n/a	n/a	n/a	n/a	n/a	n/a	n/a	n/a	n/a	28.9	348	33.9	474	36	420	40.8	422	34.6	1,664	
	Online most of the year or most of each week	n/a	n/a	n/a	n/a	n/a	n/a	n/a	n/a	n/a	n/a	n/a	n/a	n/a	n/a	n/a	n/a	n/a	n/a	n/a	21.6	260	24.2	338	26.5	309	25.2	261	24.3	1,168	
	In-person at school most of the year or most of each week	n/a	n/a	n/a	n/a	n/a	n/a	n/a	n/a	n/a	n/a	n/a	n/a	n/a	n/a	n/a	n/a	n/a	n/a	n/a	31.2	375	25.9	363	27.1	316	25.2	261	27.4	1,315	
	In-person at school all year	n/a	n/a	n/a	n/a	n/a	n/a	n/a	n/a	n/a	n/a	n/a	n/a	n/a	n/a	n/a	n/a	n/a	n/a	n/a	17.4	209	13.4	187	9.4	110	7.5	78	12.2	584	
These questions ask about your experience when learning online during the past school year.																															
I missed spending time at school, learning with other students in person.	NO!	n/a	n/a	n/a	n/a	n/a	n/a	n/a	n/a	n/a	n/a	n/a	n/a	n/a	n/a	n/a	n/a	n/a	n/a	n/a	8.2	79	9.6	114	13.4	136	11.9	112	10.7	441	
	no	n/a	n/a	n/a	n/a	n/a	n/a	n/a	n/a	n/a	n/a	n/a	n/a	n/a	n/a	n/a	n/a	n/a	n/a	n/a	15.4	148	14.6	173	18.3	185	14.7	139	15.7	645	
	yes	n/a	n/a	n/a	n/a	n/a	n/a	n/a	n/a	n/a	n/a	n/a	n/a	n/a	n/a	n/a	n/a	n/a	n/a	n/a	37.1	357	41.2	490	43.4	440	42.4	400	41.1	1,687	
	YES!	n/a	n/a	n/a	n/a	n/a	n/a	n/a	n/a	n/a	n/a	n/a	n/a	n/a	n/a	n/a	n/a	n/a	n/a	n/a	39.2	377	34.7	412	24.9	252	31	293	32.5	1,334	
These questions ask about your experience when learning online during the past school year.																															
I missed spending time at school, learning with my teachers in person.	NO!	n/a	n/a	n/a	n/a	n/a	n/a	n/a	n/a	n/a	n/a	n/a	n/a	n/a	n/a	n/a	n/a	n/a	n/a	n/a	11.1	105	11.4	135	15.1	151	13	121	12.6	512	
	no	n/a	n/a	n/a	n/a	n/a	n/a	n/a	n/a	n/a	n/a	n/a	n/a	n/a	n/a	n/a	n/a	n/a	n/a	n/a	17.4	165	20.2	239	19.1	192	17	159	18.6	755	
	yes	n/a	n/a	n/a	n/a	n/a	n/a	n/a	n/a	n/a	n/a	n/a	n/a	n/a	n/a	n/a	n/a	n/a	n/a	n/a	37.3	354	39.7	469	43	431	41.8	390	40.4	1,644	
	YES!	n/a	n/a	n/a	n/a	n/a	n/a	n/a	n/a	n/a	n/a	n/a	n/a	n/a	n/a	n/a	n/a	n/a	n/a	n/a	34.2	324	28.6	338	22.8	229	28.2	263	28.4	1,154	
These questions ask about your experience when learning online during the past school year.																															
When learning online I understood my teacher's instructions.	NO!	n/a	n/a	n/a	n/a	n/a	n/a	n/a	n/a	n/a	n/a	n/a	n/a	n/a	n/a	n/a	n/a	n/a	n/a	n/a	17.4	166	26.2	310	26.7	269	24.3	228	23.9	973	
	no	n/a	n/a	n/a	n/a	n/a	n/a	n/a	n/a	n/a	n/a	n/a	n/a	n/a	n/a	n/a	n/a	n/a	n/a	n/a	29.4	280	32	378	30.2	304	36.8	345	32.1	1,307	
	yes	n/a	n/a	n/a	n/a	n/a	n/a	n/a	n/a	n/a	n/a	n/a	n/a	n/a	n/a	n/a	n/a	n/a	n/a	n/a	36.8	350	32	378	34.9	351	29.7	279	33.3	1,358	
	YES!	n/a	n/a	n/a	n/a	n/a	n/a	n/a	n/a	n/a	n/a	n/a	n/a	n/a	n/a	n/a	n/a	n/a	n/a	n/a	16.4	156	9.8	116	8.2	82	9.2	86	10.8	440	
These questions ask about your experience when learning online during the past school year.																															
I stayed focused when doing online school work.	NO!	n/a	n/a	n/a	n/a	n/a	n/a	n/a	n/a	n/a	n/a	n/a	n/a	n/a	n/a	n/a	n/a	n/a	n/a	n/a	17.7	169	34.5	409	35.4	355	38.4	360	31.7	1,293	
	no	n/a	n/a	n/a	n/a	n/a	n/a	n/a	n/a	n/a	n/a	n/a	n/a	n/a	n/a	n/a	n/a	n/a	n/a	n/a	29.1	277	33.9	402	34.6	347	33.3	312	32.8	1,338	
	yes	n/a	n/a	n/a	n/a	n/a	n/a	n/a	n/a	n/a	n/a	n/a	n/a	n/a	n/a	n/a	n/a	n/a	n/a	n/a	35.4	337	23.2	275	22.9	230	19.9	186	25.2	1,028	
	YES!	n/a	n/a	n/a	n/a	n/a	n/a	n/a	n/a	n/a	n/a	n/a	n/a	n/a	n/a	n/a	n/a	n/a	n/a	n/a	17.8	170	8.4	99	7.1	71	8.4	79	10.3	419	
These questions ask about your experience when learning online during the past school year.																															
My learning improved when my classes were taught online due to COVID-19.	NO!	n/a	n/a	n/a	n/a	n/a	n/a	n/a	n/a	n/a	n/a	n/a	n/a	n/a	n/a	n/a	n/a	n/a	n/a	n/a	33.6	318	48.4	573	45.7	459	48.8	456	44.4	1,806	
	no	n/a	n/a	n/a	n/a	n/a	n/a	n/a	n/a	n/a	n/a	n/a	n/a	n/a	n/a	n/a	n/a	n/a	n/a	n/a	38.8	367	32.1	380	34.9	350	32.7	306	34.5	1,403	
	yes	n/a	n/a	n/a	n/a	n/a	n/a	n/a	n/a	n/a	n/a	n/a	n/a	n/a	n/a	n/a	n/a	n/a	n/a	n/a	17.7	168	14.1	167	13.2	133	11.1	104	14.1	572	
	YES!	n/a	n/a	n/a	n/a	n/a	n/a	n/a	n/a	n/a	n/a	n/a	n/a	n/a	n/a	n/a	n/a	n/a	n/a	n/a	9.9	94	5.5	65	6.2	62	7.4	69	7.1	290	

## Remote Learning Perceptions and Experiences (Of students reporting any remote learning in the 2020-2021 school year) (continued)

Question	Response	County 2017										County 2019										County 2021																			
		6th		8th		10th		12th		Total		6th		8th		10th		12th		Total		6th		8th		10th		12th		Total											
		%	n	%	n	%	n	%	n	%	n	%	n	%	n	%	n	%	n	%	n	%	n	%	n	%	n	%	n	%	n										
These questions ask about your experience when learning online during the past school year.																																									
I had a quiet space that I was able to use when doing online school work.	NO!	n/a	n/a	n/a	n/a	n/a	n/a	n/a	n/a	n/a	n/a	n/a	n/a	n/a	n/a	n/a	n/a	n/a	n/a	n/a	n/a	n/a	n/a	n/a	n/a	n/a	n/a	n/a	n/a	n/a	n/a	11.5	109	13.2	157	10.5	106	12.3	115	11.9	487
	no	n/a	n/a	n/a	n/a	n/a	n/a	n/a	n/a	n/a	n/a	n/a	n/a	n/a	n/a	n/a	n/a	n/a	n/a	n/a	n/a	n/a	n/a	n/a	n/a	n/a	n/a	n/a	n/a	n/a	15.4	146	16.4	194	14.6	147	14.7	138	15.3	625	
	yes	n/a	n/a	n/a	n/a	n/a	n/a	n/a	n/a	n/a	n/a	n/a	n/a	n/a	n/a	n/a	n/a	n/a	n/a	n/a	n/a	n/a	n/a	n/a	n/a	n/a	n/a	n/a	n/a	n/a	42.5	404	47.5	563	50	502	47.8	448	47	1,917	
	YES!	n/a	n/a	n/a	n/a	n/a	n/a	n/a	n/a	n/a	n/a	n/a	n/a	n/a	n/a	n/a	n/a	n/a	n/a	n/a	n/a	n/a	n/a	n/a	n/a	n/a	n/a	n/a	n/a	n/a	30.6	291	22.9	271	24.9	250	25.3	237	25.7	1,049	
These questions ask about your experience when learning online during the past school year.																																									
It was easy to use the online learning platform or website my school used for online classes.	NO!	n/a	n/a	n/a	n/a	n/a	n/a	n/a	n/a	n/a	n/a	n/a	n/a	n/a	n/a	n/a	n/a	n/a	n/a	n/a	n/a	n/a	n/a	n/a	n/a	n/a	n/a	n/a	n/a	n/a	16.5	156	20.1	237	16.4	164	19	177	18.1	734	
	no	n/a	n/a	n/a	n/a	n/a	n/a	n/a	n/a	n/a	n/a	n/a	n/a	n/a	n/a	n/a	n/a	n/a	n/a	n/a	n/a	n/a	n/a	n/a	n/a	n/a	n/a	n/a	n/a	n/a	24.6	233	20.7	244	18.3	184	20.6	192	21	853	
	yes	n/a	n/a	n/a	n/a	n/a	n/a	n/a	n/a	n/a	n/a	n/a	n/a	n/a	n/a	n/a	n/a	n/a	n/a	n/a	n/a	n/a	n/a	n/a	n/a	n/a	n/a	n/a	n/a	n/a	38.2	361	41.3	487	46.4	465	42.3	395	42	1,708	
	YES!	n/a	n/a	n/a	n/a	n/a	n/a	n/a	n/a	n/a	n/a	n/a	n/a	n/a	n/a	n/a	n/a	n/a	n/a	n/a	n/a	n/a	n/a	n/a	n/a	n/a	n/a	n/a	n/a	n/a	20.7	196	18	212	18.9	190	18.2	170	18.9	768	
These questions ask about your experience when learning online during the past school year.																																									
I had access to an internet connection in my home to participate in online learning.	NO!	n/a	n/a	n/a	n/a	n/a	n/a	n/a	n/a	n/a	n/a	n/a	n/a	n/a	n/a	n/a	n/a	n/a	n/a	n/a	n/a	n/a	n/a	n/a	n/a	n/a	n/a	n/a	n/a	n/a	3	28	3.4	40	4.3	43	3.6	34	3.6	145	
	no	n/a	n/a	n/a	n/a	n/a	n/a	n/a	n/a	n/a	n/a	n/a	n/a	n/a	n/a	n/a	n/a	n/a	n/a	n/a	n/a	n/a	n/a	n/a	n/a	n/a	n/a	n/a	n/a	n/a	4.6	43	4.6	54	4.4	44	5	47	4.6	188	
	yes	n/a	n/a	n/a	n/a	n/a	n/a	n/a	n/a	n/a	n/a	n/a	n/a	n/a	n/a	n/a	n/a	n/a	n/a	n/a	n/a	n/a	n/a	n/a	n/a	n/a	n/a	n/a	n/a	n/a	44	410	46.7	548	47.7	479	45.8	428	46.1	1,865	
	YES!	n/a	n/a	n/a	n/a	n/a	n/a	n/a	n/a	n/a	n/a	n/a	n/a	n/a	n/a	n/a	n/a	n/a	n/a	n/a	n/a	n/a	n/a	n/a	n/a	n/a	n/a	n/a	n/a	n/a	48.4	451	45.3	531	43.7	439	45.5	425	45.6	1,846	
These questions ask about your experience when learning online during the past school year.																																									
I had my own laptop, desktop computer, or other device for use for schoolwork .	NO!	n/a	n/a	n/a	n/a	n/a	n/a	n/a	n/a	n/a	n/a	n/a	n/a	n/a	n/a	n/a	n/a	n/a	n/a	n/a	n/a	n/a	n/a	n/a	n/a	n/a	n/a	n/a	n/a	n/a	8.3	79	8.5	100	7.3	73	6	56	7.6	308	
	no	n/a	n/a	n/a	n/a	n/a	n/a	n/a	n/a	n/a	n/a	n/a	n/a	n/a	n/a	n/a	n/a	n/a	n/a	n/a	n/a	n/a	n/a	n/a	n/a	n/a	n/a	n/a	n/a	n/a	13.5	129	11.8	139	8.7	87	9.3	87	10.9	442	
	yes	n/a	n/a	n/a	n/a	n/a	n/a	n/a	n/a	n/a	n/a	n/a	n/a	n/a	n/a	n/a	n/a	n/a	n/a	n/a	n/a	n/a	n/a	n/a	n/a	n/a	n/a	n/a	n/a	n/a	33.8	322	37.3	439	42.5	427	38.9	363	38.1	1,551	
	YES!	n/a	n/a	n/a	n/a	n/a	n/a	n/a	n/a	n/a	n/a	n/a	n/a	n/a	n/a	n/a	n/a	n/a	n/a	n/a	n/a	n/a	n/a	n/a	n/a	n/a	n/a	n/a	n/a	n/a	44.4	423	42.3	498	41.6	418	45.7	426	43.4	1,765	