

# 2021 Pennsylvania Youth Survey

Empowering Communities to Develop Strategic Prevention Programming

## Schuylkill County

### All Questions by Grade Report

Conducted by

Pennsylvania Commission on  
Crime and Delinquency

Pennsylvania Department of  
Drug and Alcohol Programs

Pennsylvania Department  
of Education

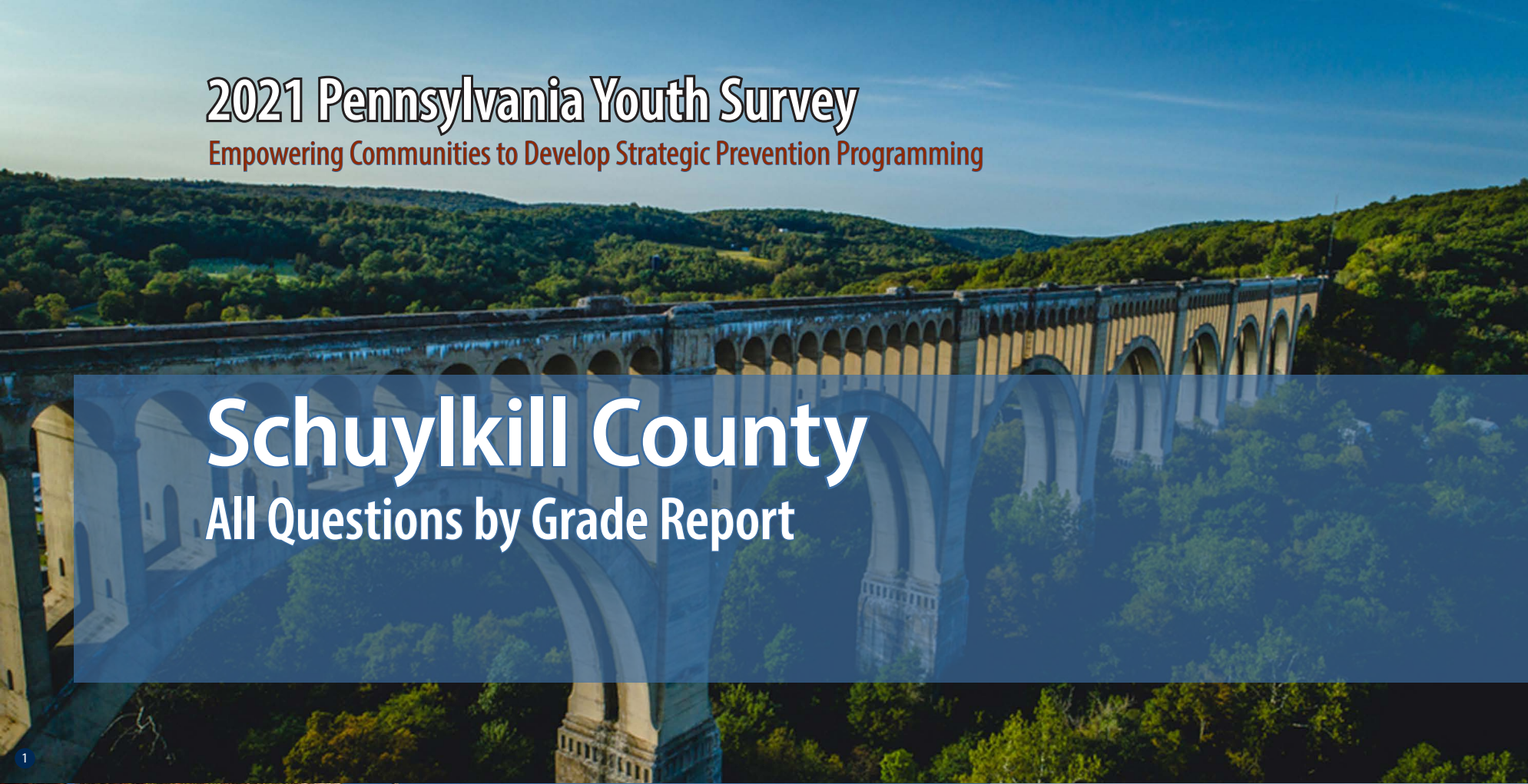

Funding provided by



**pennsylvania**

COMMISSION ON CRIME  
AND DELINQUENCY



**pennsylvania**

DEPARTMENT OF DRUG AND  
ALCOHOL PROGRAMS



**pennsylvania**

DEPARTMENT OF EDUCATION

About the cover photographs:

1. Historic Tunkhannock Viaduct (Nicholson). *Wyoming County, PA*  
Credit: Jacob Boomsma/Shutterstock.com

2. State street, historical Harrisburg (Harrisburg). *Dauphin County, PA*  
Credit: Ludmila Ruzickova/Shutterstock.com

3. Red barn and silo (Gettysburg). *Adams County, PA*  
Credit: Jon Bilous/Shutterstock.com

4. Frosty morning. (*Red Clover*),  
Credit: Ezdras Arroyo/Shutterstock.com

# PAYS ALL QUESTIONS BY GRADE REPORT

This report provides full results from the 2021 Pennsylvania Youth Survey (PAYS). For each survey item included in the survey, this report presents data for each response option by grade (and for all grades combined).

This report allows you to see not only the percent of students who selected each response option but also the number of students. These counts allow for you to, for example, add the counts for 10th and 12th grade to calculate a percentage for high school students. PAYS sponsors — the Pennsylvania Commission on Crime and Delinquency, Department of Drug and Alcohol Programs, and the Pennsylvania Department of Education — are supplying these data with the hope of aiding in more complete prevention and wellness planning.

## Notes to Consider Before Proceeding

This report shares data from the 2017, 2019, and 2021 PAYS administrations when data are available. If your county or district did not participate in one or more of these administrations, you will find “n/a” notations where relevant. Your full profile report also displays data from 2017, 2019, and 2021 when available.

Studies indicate that most young people are truthful in answering anonymous prevention-centered surveys such as

PAYS. To ensure valid survey results, the data here have made use of the same validity/honesty checks used in PAYS profile reports.

Data are displayed here when there are a minimum number of 25 responses at the grade level.

An overwhelming majority of these data focus on ALL students. There is only ONE instance in which the data here are reported of a subgroup of respondents — for the “Remote Learning Perceptions and Experiences” section. These remote learning items were only asked of students who indicated some form of remote learning during the COVID-19 pandemic.

If you need help reading, interpreting, or applying these data, please contact your local county drug and alcohol office or reach out to the Evidence-based Prevention and Intervention Support (EPIS) Center at:

<https://www.episcenter.psu.edu/index.php/paysquestion>

You will find the survey question data organized in the report in the following topic order:

- [Demographics](#)
- [Community Domain Risk Factors\\*](#)
- [Community Domain Protective Factors](#)
- [School Domain Risk Factors](#)
- [School Domain Protective Factors\\*](#)
- [Family Domain Risk Factors\\*](#)
- [Family Domain Protective Factors](#)
- [Peer-Individual Risk Factors\\*](#)
- [Peer-Individual Protective Factors](#)
- [ATOD Use and Access](#)
- [Antisocial Behavior](#)
- [School Climate And Safety](#)
- [Mental Health Concerns and Suicide Risk](#)
- [Transitions and Mobility, Sleep, Grief, and Stressful Events](#)
- [COVID19 Impacts](#)
- [Remote Learning Perceptions and Experiences](#)

\* NOTE: TOPIC INCLUDES SYSTEMIC FACTORS IN ADDITION TO THE QUESTIONS WITHIN THE SCALE SCORE CALCULATION.

# Demographics

Question	Response	County 2017										County 2019										County 2021									
		6th		8th		10th		12th		Total		6th		8th		10th		12th		Total		6th		8th		10th		12th		Total	
		%	n	%	n	%	n	%	n	%	n	%	n	%	n	%	n	%	n	%	n	%	n	%	n	%	n	%	n	%	n
How old are you?	10	0.4	5	0	0	0	0	0	0	0.1	5	0.7	9	0	0	0	0	0	0	0.2	9	0.6	7	0	0	0	0	0	0	0.2	7
	11	69.9	860	0	0	0	0	0	0	18.5	860	71.1	967	0	0	0	0	0	0	20.4	967	67.6	792	0	0	0	0	0	0	18.6	792
	12	27.5	339	0.3	4	0	0	0	0	7.4	343	26.9	366	0.3	4	0	0	0	0	7.8	370	29.9	350	0.6	7	0	0	0	0	8.4	357
	13	2.1	26	66.3	814	0	0	0	0	18.1	840	1.4	19	72.2	914	0	0	0	0	19.7	933	1.9	22	66.5	798	0	0	0	0	19.3	820
	14	0.1	1	29.8	366	0.6	7	0	0	8.1	374	0	0	25.8	327	0.8	10	0	0	7.1	337	0.1	1	30.8	370	0.3	3	0	0	8.8	374
	15	0	0	3.5	43	64.6	731	0	0	16.7	774	0	0	1.6	20	67.8	804	0	0	17.4	824	0	0	1.8	22	67.4	684	0	0	16.6	706
	16	0	0	0.1	1	33.2	376	0.8	8	8.3	385	0	0	0.1	1	28.9	343	0.9	8	7.4	352	0	0	0.3	3	30.6	311	1.5	13	7.7	327
	17	0	0	0	0	1.5	17	65.2	687	15.2	704	0	0	0	0	2.4	29	66.4	614	13.6	643	0	0	0	0	1.6	16	68.2	591	14.3	607
	18	0	0	0	0	0	0	31	327	7	327	0	0	0	0	0	0	30.9	286	6	286	0	0	0	0	0.1	1	29.5	256	6	257
	19 or older	0	0	0	0	0	0	3	32	0.7	32	0	0	0	0	0	0	1.8	17	0.4	17	0	0	0	0	0	0	0.8	7	0.2	7
What grade are you in?	6th	100	1,231	0	0	0	0	0	0	26.5	1,231	100	1,361	0	0	0	0	0	0	28.7	1,361	100	1,172	0	0	0	0	0	0	27.6	1,172
	7th	0	0	0	0	0	0	0	0	0	0	0	0	0	0	0	0	0	0	0	0	0	0	0	0	0	0	0	0	0	0
	8th	0	0	100	1,228	0	0	0	0	26.4	1,228	0	0	100	1,266	0	0	0	0	26.7	1,266	0	0	100	1,200	0	0	0	0	28.2	1,200
	9th	0	0	0	0	0	0	0	0	0	0	0	0	0	0	0	0	0	0	0	0	0	0	0	0	0	0	0	0	0	0
	10th	0	0	0	0	100	1,131	0	0	24.4	1,131	0	0	0	0	100	1,186	0	0	25	1,186	0	0	0	0	100	1,015	0	0	23.9	1,015
	11th	0	0	0	0	0	0	0	0	0	0	0	0	0	0	0	0	0	0	0	0	0	0	0	0	0	0	0	0	0	0
	12th	0	0	0	0	0	0	100	1,054	22.7	1,054	0	0	0	0	0	0	100	925	19.5	925	0	0	0	0	0	0	100	867	20.4	867
Are you of Hispanic, Latino, or Spanish origin?	No, not of Hispanic, Latino, or Spanish origin	88.8	987	89.4	1,062	92.2	1,031	94.1	981	91.1	4,061	87.3	1,056	89.1	1,093	88.9	1,038	91.2	831	89	4,018	85.1	892	87.7	1,018	89.2	894	90.8	784	88.1	3,588
	Yes, Mexican, Mexican Am., Chicano	2.5	28	2	24	2	22	1.2	13	2	87	3.1	38	2.2	27	2.4	28	1.5	14	2.4	107	2.6	27	3	35	3	30	2.4	21	2.8	113
	Yes, Puerto Rican	4.4	49	5.1	61	3.4	38	2.5	26	3.9	174	4.9	59	3.8	47	4.4	51	4	36	4.3	193	5.3	56	4.4	51	4.2	42	3.4	29	4.4	178
	Yes, Cuban	0.5	6	0.4	5	0.3	3	0.2	2	0.4	16	0.4	5	0.2	2	0.5	6	0	0	0.3	13	0.1	1	0.5	6	0	0	0.2	2	0.2	9
	Yes, another Hispanic, Latino, or Spanish origin	3.7	41	3	36	2.1	24	1.9	20	2.7	121	4.3	52	4.7	58	3.8	44	3.3	30	4.1	184	6.9	72	4.4	51	3.6	36	3.1	27	4.6	186
What is your race?	White, Caucasian	74.7	919	87	1,068	92.2	1,043	92.9	979	86.3	4,009	87.4	996	90.4	1,070	93.6	1,068	94.1	839	91.2	3,973	88.5	901	91	1,033	94.5	917	93.4	796	91.7	3,647
	Black, African American	4.2	52	5.5	68	5.2	59	2.7	28	4.5	207	8.7	99	6.3	74	4.4	50	4.8	43	6.1	266	7.8	79	7	80	5.8	56	5.3	45	6.5	260
	American Indian or Alaska Native	5.3	65	3.3	40	2.7	30	1.9	20	3.3	155	5.9	67	5.9	70	3.4	39	1.8	16	4.4	192	5	51	3.4	39	2.7	26	1.8	15	3.3	131
	Asian Indian, Japanese, Native Hawaiian, Chinese, Korean, Guamanian or Chamorro, Filipino, Vietnamese, Samoan, Other Asian, Other Pacific Islander	2.4	30	2.4	29	2.6	29	3.3	35	2.6	123	3.2	37	3.4	40	3.1	35	3.9	35	3.4	147	4	41	3.9	44	2.8	27	3.3	28	3.5	140
Are you?	Female	48.9	586	48.7	581	47.7	529	49.3	509	48.6	2,205	51.4	683	47.2	580	48.5	563	46.9	425	48.7	2,251	45.3	524	45.8	548	46.9	473	48.7	421	46.5	1,966
	Male	51.1	612	51.3	613	52.3	581	50.7	524	51.4	2,330	48.6	646	52.8	650	51.5	597	53.1	482	51.3	2,375	50.9	589	51.2	612	50.1	506	49.3	426	50.5	2,133
	Other	0	0	0	0	0	0	0	0	0	0	0	0	0	0	0	0	0	0	0	0	3.9	45	3	36	3	30	2	17	3	128

**Demographics (continued)**

Question	Response	County 2017										County 2019										County 2021									
		6th		8th		10th		12th		Total		6th		8th		10th		12th		Total		6th		8th		10th		12th		Total	
		%	n	%	n	%	n	%	n	%	n	%	n	%	n	%	n	%	n	%	n	%	n	%	n	%	n	%	n	%	n
Think of where you live most of the time. Which of the following people live there with you?	Mother	87.8	1,081	88.2	1,083	87	984	84.4	890	87	4,038	90.1	1,190	88.4	1,104	85.2	1,000	83.9	764	87.2	4,058	91	1,051	88.7	1,058	87.2	881	85.8	740	88.4	3,730
	Stepmother	5.8	72	5.6	69	5.5	62	4.7	50	5.4	253	6.7	89	8.5	106	6.6	78	5.3	48	6.9	321	6.7	77	7.3	87	6.8	69	5.7	49	6.7	282
	Foster mother	0.6	7	0.3	4	0.7	8	0.2	2	0.5	21	0.4	5	0.6	8	0.5	6	0.8	7	0.6	26	0.4	5	0.6	7	0.2	2	0.6	5	0.5	19
	Grandmother	9.9	122	10.9	134	8.2	93	6.7	71	9	420	13.4	177	9.5	119	9.8	115	6.6	60	10.1	471	13.6	157	10.9	130	10.4	105	7.9	68	10.9	460
	Aunt	3.4	42	3.2	39	1.8	20	2.4	25	2.7	126	4.3	57	2.2	27	2.1	25	1.6	15	2.7	124	3.7	43	2.8	33	2	20	2.6	22	2.8	118
	Father	65.1	801	67.3	826	67.3	761	62.3	657	65.6	3,045	67.7	894	65.3	816	67	787	63.8	581	66.1	3,078	68.9	796	66.2	790	65.5	662	65.5	565	66.7	2,813
	Stepfather	13.6	168	16	197	13.8	156	13.3	140	14.2	661	13.7	181	17.2	215	13.9	163	15.3	139	15	698	16.5	190	17	203	17.9	181	15.3	132	16.7	706
	Foster father	0.6	7	0.4	5	0.3	3	0.5	5	0.4	20	0.5	6	0.3	4	0.5	6	0.7	6	0.5	22	0.5	6	0.6	7	0.4	4	0.6	5	0.5	22
	Grandfather	6.7	83	6.2	76	4.2	47	4.6	48	5.5	254	8.3	109	6.2	78	5.5	64	3.5	32	6.1	283	9.3	107	6.9	82	6	61	5	43	6.9	293
	Uncle	4	49	2.8	34	2.7	30	2.4	25	3	138	4.3	57	2.6	33	2.6	30	2.3	21	3	141	4.2	49	3.6	43	3	30	2.4	21	3.4	143
	Other Adults	3.7	46	3.2	39	2.1	24	2.7	28	3	137	3.7	49	3.5	44	2.7	32	2.9	26	3.2	151	2.3	27	3.1	37	1.1	11	2.4	21	2.3	96
	Older sister(s)	27.2	335	23.8	292	21.9	248	14.1	149	22	1,024	28.3	374	25	312	20.1	236	15.8	144	22.9	1,066	23.5	272	22.9	273	21	212	15	129	21	886
	Younger sister(s)	25.2	310	30.1	370	27.8	314	27.3	288	27.6	1,282	27.1	358	29	362	30	352	26.5	241	28.2	1,313	28.8	333	27.2	325	25.7	260	26.3	227	27.1	1,145
	Older stepsister(s)	3.2	39	2	25	1	11	1	11	1.9	86	3	40	3.8	48	1.2	14	1.3	12	2.4	114	4	46	3.7	44	2.3	23	1.5	13	3	126
	Younger stepsister(s)	2.8	34	2.6	32	3.1	35	1.6	17	2.5	118	2.3	31	3.4	43	2.4	28	3	27	2.8	129	4	46	2.8	34	3.6	36	2	17	3.2	133
	Older brother(s)	28.5	351	27.2	334	25.2	285	18.3	193	25	1,163	29.8	393	29.7	371	21.9	257	19.2	175	25.7	1,196	31.5	364	25.6	305	25	252	19.4	167	25.8	1,088
	Younger brother(s)	28.8	354	28.9	355	29.8	337	28.3	298	28.9	1,344	29.4	388	30.2	377	31.9	375	31.3	285	30.6	1,425	26.4	305	30.6	365	30	303	31.2	269	29.4	1,242
	Older stepbrother(s)	3.7	45	2.7	33	2.2	25	0.9	9	2.4	112	2.9	38	3.4	43	1.4	17	1.1	10	2.3	108	3.5	40	3.1	37	2.3	23	1.2	10	2.6	110
Younger stepbrother(s)	2.8	35	2.8	34	2.3	26	2.7	28	2.6	123	2.4	32	4	50	2.4	28	1.8	16	2.7	126	3	35	2.8	34	3.3	33	2.6	22	2.9	124	
Other children	3.4	42	2.8	34	3.5	40	3.1	33	3.2	149	3.9	52	2.9	36	2.7	32	3.5	32	3.3	152	2.9	34	2.8	33	2	20	3.4	29	2.7	116	
What is the language you use most often at home?	English	96.9	1,152	97.2	1,170	97.3	1,076	96.7	1,009	97	4,407	95.8	1,243	96.7	1,195	96.3	1,125	96	871	96.2	4,434	94.5	1,079	95.6	1,138	96.5	971	96.5	831	95.7	4,019
	Spanish	2.4	28	2.2	27	1.9	21	1.9	20	2.1	96	3.2	42	2.6	32	3	35	2.6	24	2.9	133	4.4	50	4	48	3	30	3.1	27	3.7	155
	Another language	0.8	9	0.6	7	0.8	9	1.3	14	0.9	39	1	13	0.7	9	0.7	8	1.3	12	0.9	42	1.1	13	0.3	4	0.5	5	0.3	3	0.6	25

## Community Domain Risk Factor: Laws and Norms Favorable Toward Drug Use

Question	Response	County 2017										County 2019										County 2021									
		6th		8th		10th		12th		Total		6th		8th		10th		12th		Total		6th		8th		10th		12th		Total	
		%	n	%	n	%	n	%	n	%	n	%	n	%	n	%	n	%	n	%	n	%	n	%	n	%	n	%	n	%	n
If a kid drank some beer, wine, or hard liquor (for example, vodka, whiskey, gin, or rum) in your neighborhood, would he or she be caught by the police?	NO!	10.1	90	19.1	206	24.4	258	30.6	297	21.3	851	10.5	106	17.2	196	27.5	304	32.4	284	21.5	890	9.6	84	15.4	164	25	229	29	226	19.3	703
	no	25.4	227	43	465	53.3	563	53.5	520	44.3	1,775	26.8	271	46.1	527	50.6	559	49.8	436	43.4	1,793	28.5	250	45.9	489	50.4	461	49.7	387	43.6	1,587
	yes	33.4	299	24.1	260	15.9	168	9.6	93	20.5	820	35.2	356	25.7	294	16.1	178	12.1	106	22.6	934	35.5	311	27.8	296	19.2	176	14.1	110	24.6	893
	YES!	31.1	278	13.9	150	6.4	68	6.4	62	13.9	558	27.6	279	10.9	125	5.7	63	5.7	50	12.5	517	26.5	232	11	117	5.4	49	7.1	55	12.5	453
If a kid used marijuana in your neighborhood, would he or she be caught by the police?	NO!	8.7	78	17	185	24.2	257	31.3	304	20.5	824	10.2	104	15.9	182	27.6	306	33.6	294	21.4	886	9.5	83	12.6	134	24.8	226	30	233	18.6	676
	no	17.5	158	36.6	397	49.2	522	49.6	481	38.8	1,558	21.6	220	41.2	471	47.7	529	47.1	413	39.4	1,633	20.4	179	41.1	438	47	429	47.4	368	38.9	1,414
	yes	35.1	316	26.1	283	18.4	195	11.9	115	22.6	909	35.7	364	27.7	317	16.9	188	13.1	115	23.7	984	36.8	323	31.5	336	21.1	193	14.2	110	26.5	962
	YES!	38.7	349	20.3	221	8.3	88	7.2	70	18.1	728	32.5	331	15.2	174	7.8	87	6.2	54	15.6	646	33.3	292	14.8	158	7.1	65	8.5	66	16	581
How wrong would most adults (over 21) in your neighborhood think it was for kids your age to drink alcohol?	Not Wrong at All	4.2	39	4	43	6.5	69	11.4	110	6.5	261	4.5	46	5.2	61	7.5	84	13.8	121	7.4	312	3.6	32	4.3	46	6	55	12.8	99	6.4	232
	A Little Bit Wrong	3.9	36	10.8	118	23.8	254	32.1	310	17.8	718	6	62	11.9	139	21.6	242	27.9	245	16.4	688	5.9	52	13.7	148	22.9	210	28.3	219	17.2	629
	Wrong	18.5	170	28.2	307	32.1	342	31.5	305	27.8	1,124	18.3	188	31.7	370	35.8	400	31.7	278	29.5	1,236	20.2	178	29.1	314	36.2	332	31.9	247	29.4	1,071
	Very wrong	73.3	674	57	620	37.6	400	25	242	47.9	1,936	71.2	731	51.2	599	35.1	392	26.7	234	46.7	1,956	70.2	618	52.9	570	34.8	319	27.1	210	47.1	1,717
How wrong would most adults (over 21) in your neighborhood think it was for kids your age to smoke cigarettes?	Not Wrong at All	3.6	33	4.3	46	5.8	62	11.8	114	6.3	255	4.2	43	5.1	60	4.9	55	11.4	100	6.2	258	4	35	3.7	40	4.6	42	9.1	70	5.1	187
	A Little Bit Wrong	4.8	44	8.1	88	14.6	155	22.4	217	12.5	504	4	41	8.6	100	11.9	133	17.6	154	10.2	428	3.9	34	7.6	82	12.6	115	16.9	131	9.9	362
	Wrong	14	129	23.3	252	29.8	317	33.7	326	25.4	1,024	16.3	167	24.1	282	29.7	332	33	289	25.6	1,070	16.7	147	25.2	271	30.3	277	34.9	270	26.5	965
	Very wrong	77.6	713	64.3	696	49.9	531	32.1	310	55.8	2,250	75.5	773	62.2	727	53.5	598	38	333	58.1	2,431	75.4	663	63.5	684	52.5	480	39.1	302	58.4	2,129
How wrong would most adults (over 21) in your neighborhood think it was for kids your age to use marijuana?	Not Wrong at All	3.5	32	4.5	49	5.9	63	10.6	103	6.1	247	3.7	38	6.1	71	7.3	81	10.7	94	6.8	284	3.2	28	3.2	34	6.6	60	9.9	76	5.5	198
	A Little Bit Wrong	2.4	22	5.3	57	14.1	149	18.7	181	10.2	409	3.1	31	6.9	81	12	134	18.4	161	9.7	407	2.4	21	6.5	70	13.1	119	20	154	10	364
	Wrong	8	73	18.8	204	26.3	279	28	271	20.6	827	10.4	106	22	258	26.4	294	28.7	252	21.8	910	10.8	94	21.1	227	28.8	262	30	231	22.4	814
	Very wrong	86.1	784	71.4	774	53.6	568	42.7	414	63.1	2,540	82.8	841	65	762	54.3	606	42.2	370	61.7	2,579	83.6	729	69.3	746	51.6	470	40.1	309	62.1	2,254

### Community Domain Risk Factor: Low Neighborhood Attachment

Question	Response	County 2017										County 2019										County 2021									
		6th		8th		10th		12th		Total		6th		8th		10th		12th		Total		6th		8th		10th		12th		Total	
		%	n	%	n	%	n	%	n	%	n	%	n	%	n	%	n	%	n	%	n	%	n	%	n	%	n	%	n	%	n
I like my neighborhood	NO!	5.7	54	9	101	9.9	106	11.9	117	9.2	378	6.9	74	7.3	86	10.6	118	14.2	125	9.5	403	6.4	57	8.9	96	9.8	90	12.7	99	9.3	342
	no	11.8	112	14.1	158	16.5	176	18.2	179	15.2	625	10.8	116	13.7	162	15.9	177	16.3	144	14.1	599	11.5	103	17	184	16.2	149	17.1	133	15.5	569
	yes	36.2	342	44.7	502	48.5	518	48.4	475	44.6	1,837	41.6	446	47.3	558	47.8	533	48.9	431	46.3	1,968	40.9	367	47.8	517	54.1	498	48.8	380	47.9	1,762
	YES!	46.3	438	32.2	362	25	267	21.4	210	31	1,277	40.7	436	31.6	373	25.8	288	20.5	181	30.1	1,278	41.2	370	26.3	285	19.9	183	21.4	167	27.3	1,005
I'd like to get out of my neighborhood	NO!	51.9	490	35.6	398	27.2	288	18.9	185	33.2	1,361	46.7	492	35	414	29.9	334	19.3	170	33.3	1,410	42.9	381	33.8	363	26.3	241	24.2	188	32.1	1,173
	no	26.1	247	33.7	376	35.8	379	28.7	281	31.3	1,283	30	316	36.3	429	35.2	394	31	273	33.3	1,412	35.8	318	34.7	373	40.5	371	30.3	236	35.5	1,298
	yes	13.8	130	17.8	199	21.9	232	29.9	293	20.8	854	14.1	148	19.1	226	23.1	258	27.1	239	20.6	871	12.4	110	19.6	211	20.4	187	27.5	214	19.7	722
	YES!	8.3	78	12.9	144	15.1	160	22.5	220	14.7	602	9.2	97	9.6	113	11.8	132	22.7	200	12.8	542	8.9	79	11.9	128	12.8	117	18	140	12.7	464
If I had to move, I would miss the neighborhood I now live in	NO!	8.2	78	10.4	117	13.2	140	13.5	132	11.3	467	8.9	95	9.4	111	11.7	131	14	123	10.8	460	8.2	73	10.4	112	10.6	97	14.6	114	10.8	396
	no	12.4	118	18.1	204	20.8	220	26.2	257	19.4	799	12.3	132	17.4	206	21.8	244	27	237	19.3	819	11.6	103	19.7	213	20.6	189	24.6	192	19	697
	yes	26.3	251	33.6	378	37.2	394	38.1	374	33.9	1,397	31.1	333	36.2	429	37.1	414	38.7	340	35.7	1,516	32.9	293	37.2	403	45.3	415	39.1	305	38.6	1,416
	YES!	53.1	506	37.9	427	28.9	306	22.2	218	35.4	1,457	47.7	510	37	439	29.4	328	20.3	178	34.2	1,455	47.4	422	32.7	354	23.6	216	21.7	169	31.6	1,161

### Community Domain Risk Factor: Perceived Availability of Drugs and Handguns

Question	Response	County 2017										County 2019										County 2021									
		6th		8th		10th		12th		Total		6th		8th		10th		12th		Total		6th		8th		10th		12th		Total	
		%	n	%	n	%	n	%	n	%	n	%	n	%	n	%	n	%	n	%	n	%	n	%	n	%	n	%	n	%	n
How easy would it be for you to get any, if you wanted to get any, beer, wine, or hard liquor (for example, vodka, whiskey, gin, or rum)?	Very hard	72.4	652	49.7	547	30.7	328	18.3	178	42.1	1,705	70.2	711	46.5	546	32.7	368	25.2	222	44.1	1,847	69.6	609	48.6	524	33.8	310	29.9	233	45.9	1,676
	Sort of hard	12.8	115	19.3	212	18.6	199	14.6	142	16.5	668	13.6	138	20.9	245	17.8	200	16.1	142	17.3	725	15.3	134	19.9	215	22.9	210	16.7	130	18.9	689
	Sort of easy	6.3	57	15.4	170	25.7	275	28.4	277	19.2	779	9.2	93	19.1	224	22.8	257	23.7	209	18.7	783	8.1	71	19.1	206	21.4	196	27.5	214	18.8	687
	Very easy	8.5	77	15.6	172	25	268	38.8	378	22.1	895	7	71	13.5	158	26.7	300	35	308	20	837	7	61	12.3	133	22	202	25.8	201	16.4	597
How easy would it be for you to get any, if you wanted to get any, cigarettes?	Very hard	77.9	702	66.8	736	45.6	487	24	234	53.4	2,159	77.2	777	66.1	773	51.2	573	32.5	287	57.7	2,410	80.5	705	65.5	705	56.5	517	45.4	352	62.6	2,279
	Sort of hard	8.3	75	13.6	150	17.4	186	11.7	114	13	525	9.4	95	13.6	159	16.9	189	12.7	112	13.3	555	8.2	72	14	151	16.5	151	17.4	135	14	509
	Sort of easy	5.1	46	9	99	16.9	181	19.7	192	12.8	518	6	60	9.6	112	14.2	159	18.2	161	11.8	492	5.4	47	11	119	13.2	121	19	147	11.9	434
	Very easy	8.7	78	10.6	117	20	214	44.6	434	20.8	843	7.4	74	10.7	125	17.8	199	36.7	324	17.3	722	5.9	52	9.5	102	13.8	126	18.2	141	11.6	421
How easy would it be for you to get, if you wanted to get, a handgun?	Very hard	83.1	745	73.3	807	65.9	700	55.8	543	69.3	2,795	79	794	75.6	890	69.7	783	64.6	569	72.5	3,036	79.9	696	72.9	781	70.2	644	67.4	523	72.7	2,644
	Sort of hard	7.5	67	10.4	115	18	191	19.1	186	13.9	559	10.6	107	11.5	136	12.5	140	16.1	142	12.5	525	10.6	92	12.8	137	13.8	127	14.7	114	12.9	470
	Sort of easy	4	36	8.4	93	7.3	78	11.3	110	7.9	317	5.2	52	7	82	8.9	100	8.9	78	7.5	312	5.1	44	8.5	91	8.7	80	8.5	66	7.7	281
	Very easy	5.4	48	7.8	86	8.8	94	13.8	134	9	362	5.2	52	5.9	70	8.9	100	10.4	92	7.5	314	4.5	39	5.9	63	7.3	67	9.4	73	6.7	242
How easy would it be for you to get, if you wanted to get, a drug like cocaine, LSD, or amphetamines?	Very hard	93.6	836	89.7	988	75.6	806	60.6	591	79.8	3,221	92.6	929	90.1	1,059	76.8	859	67.5	595	82.4	3,442	94.1	820	88.8	956	84.8	778	75.1	583	86.2	3,137
	Sort of hard	2.7	24	4.9	54	13.1	140	17.5	171	9.6	389	3.5	35	5.1	60	10.6	119	13	115	7.9	329	3.1	27	5.9	64	8.9	82	12.4	96	7.4	269
	Sort of easy	1.1	10	2.4	26	6.1	65	11	107	5.2	208	1.4	14	2.3	27	6.5	73	9.3	82	4.7	196	0.6	5	1.8	19	3.5	32	6.6	51	2.9	107
	Very easy	2.6	23	3	33	5.2	55	11	107	5.4	218	2.5	25	2.5	29	6.1	68	10.2	90	5.1	212	2.2	19	3.4	37	2.7	25	5.9	46	3.5	127

### Community Domain Risk Factor: Perceived Availability of Drugs and Handguns (continued)

Question	Response	County 2017										County 2019										County 2021									
		6th		8th		10th		12th		Total		6th		8th		10th		12th		Total		6th		8th		10th		12th		Total	
		%	n	%	n	%	n	%	n	%	n	%	n	%	n	%	n	%	n	%	n	%	n	%	n	%	n	%	n	%	n
How easy would it be for you to get any, if you wanted to get any, marijuana?	Very hard	92.1	816	75.9	835	50.4	536	31.9	310	62.1	2,497	89.5	889	76.1	896	51.5	576	37.6	331	64.6	2,692	90.8	787	77.1	824	58.9	538	45.7	353	69.1	2,502
	Sort of hard	2.9	26	8.6	95	13.1	139	12.4	120	9.5	380	4.8	48	8.5	100	13.4	150	10.6	93	9.4	391	4.5	39	9.4	101	13.2	121	14	108	10.2	369
	Sort of easy	1.5	13	7.2	79	15.8	168	20.6	200	11.4	460	2.3	23	8.2	97	14.8	166	19.1	168	10.9	454	2	17	5.9	63	13.9	127	16.3	126	9.2	333
	Very easy	3.5	31	8.3	91	20.7	220	35.1	341	17	683	3.3	33	7.1	84	20.3	227	32.7	288	15.2	632	2.8	24	7.6	81	14	128	24.1	186	11.6	419
If you wanted to get prescription drugs not prescribed to you, how easy would it be for you to get some?	Very hard	80.3	838	67.2	775	52.3	581	42.9	439	60.8	2,633	75.1	843	62.6	748	55.1	630	48.2	434	60.9	2,655	71.6	744	60.8	686	51.8	507	53.1	444	59.8	2,381
	Sort of hard	9.8	102	15.8	182	20	222	21.3	218	16.7	724	14	157	19	227	20.1	230	20.5	185	18.3	799	17.4	181	22.3	251	26	255	21.3	178	21.7	865
	Sort of easy	5.4	56	10.4	120	17.4	193	20.1	206	13.3	575	6.6	74	12	143	16	183	17.9	161	12.9	561	6.1	63	12.2	138	15.6	153	17.7	148	12.6	502
	Very easy	4.5	47	6.6	76	10.3	114	15.6	160	9.2	397	4.3	48	6.4	77	8.8	101	13.4	121	8	347	4.9	51	4.7	53	6.5	64	7.9	66	5.9	234
If you drank alcohol during the past 12 months, how did you usually get it? (Please note the data reported here are of ALL students, including non-users. Profile reports produced for PAYS report these data only of past-year users. Because these data are of ALL students, the numbers and percentages here will not align with the data presented in your profile report. In 2021, this question involved skip logic, and students reporting that they had not used alcohol in their lifetime were not shown this question. In the data, those not using in their lifetime were recoded as "Did not drink any alcohol" for this item.)	Did not drink any alcohol	91.2	674	77.9	665	61.1	494	49.7	355	70.2	2,188	94.7	714	80.6	681	67.5	539	51.6	321	74.7	2,255	96.6	1,038	88.3	969	75.7	688	66.1	501	83.3	3,196
	Bought it in a store	0	0	0.6	5	1.1	9	2.2	16	1	30	0.5	4	1.1	9	0.6	5	3.5	22	1.3	40	0	0	1.3	4	2.9	12	5.1	20	2.9	36
	Bought it at a restaurant, bar or club	0	0	0.2	2	0.6	5	1.1	8	0.5	15	0.3	2	0.5	4	1.3	10	1.1	7	0.8	23	0.7	1	0	0	1.2	5	1.5	6	1	12
	Bought it at a public event such as a concert or sporting event	0	0	0.5	4	0.4	3	1.4	10	0.5	17	0.3	2	0.9	8	1	8	1.8	11	1	29	0.7	1	1.3	4	1.2	5	1.8	7	1.3	17
	Gave someone money to buy it for me	0.3	2	4.3	37	9.2	74	17.8	127	7.7	240	0.5	4	2.8	24	9.5	76	19.6	122	7.5	226	1.4	2	5.4	17	13.3	55	18.2	72	11.6	146
	Parents provided it to me	1.5	11	4	34	7.7	62	9.8	70	5.7	177	2	15	4.5	38	7	56	12.9	80	6.3	189	14.4	20	11.5	36	18.2	75	18.9	75	16.3	206
	Friends' parents provided it to me	0.1	1	2.3	20	6.4	52	12.9	92	5.3	165	0.4	3	3.2	27	7.4	59	12.4	77	5.5	166	1.4	2	4.2	13	10.4	43	18.7	74	10.5	132
	Friends, brothers, or sisters over 21 provided it to me	0	0	3.3	28	7.4	60	13.6	97	5.9	185	0.4	3	4.4	37	7.3	58	16.4	102	6.6	200	2.2	3	7.7	24	13.8	57	23.2	92	14	176
	Friends, brothers, or sisters under 21 provided it to me	0	0	3.3	28	5.1	41	7.4	53	3.9	122	0.8	6	2.2	19	4.8	38	7.4	46	3.6	109	1.4	2	6.7	21	9.2	38	10.1	40	8	101
	Other relatives (uncles, aunts, cousins, grandparents, etc.) provided it to me	0.1	1	3.2	27	4.5	36	6.2	44	3.5	108	0.5	4	2.6	22	5.1	41	7.2	45	3.7	112	7.2	10	6.1	19	9	37	9.8	39	8.3	105
	Other source provided it to me	0.8	6	4.3	37	10.4	84	12.6	90	7	217	2	15	4.7	40	8.5	68	13.3	83	6.8	206	4.3	6	9.9	31	10.9	45	16.2	64	11.6	146
	Took without permission, stole, or found it (my home, friend's home, store, etc.)	1.2	9	8.4	72	13.9	112	13.6	97	9.3	290	2	15	8.3	70	11.2	89	13.2	82	8.5	256	7.2	10	16	50	20.1	83	12.6	50	15.3	193
If you used any prescription drugs without a prescription during the last 12 months, how did you get them? (Please note the data reported here are of ALL students, including non-users. Profile reports produced for PAYS report these data only of past-year users. Because these data are of ALL students, the numbers and percentages here will not align with the data presented in your profile report.)	I did not take any prescription drugs without a doctor's prescription	91.5	676	91.6	781	92	743	91.3	652	91.6	2,852	97.6	718	97.2	825	95.1	756	94.1	587	96.1	2,886	97.1	777	96.1	946	98	822	96.1	669	96.8	3,214
	Took them from a family member living in my home	1.2	9	1.9	16	1.1	9	2.9	21	1.8	55	1.5	11	1.5	13	1.9	15	2.6	16	1.8	55	2.1	17	1.6	16	1.1	9	2	14	1.7	56
	Took them from other relatives not living in my home	0	0	0.5	4	0.5	4	1.1	8	0.5	16	0.1	1	0.6	5	0.5	4	1.4	9	0.6	19	0.8	6	0.3	3	0.5	4	0.7	5	0.5	18
	Took them from someone not related to me	0	0	0.2	2	0.6	5	1.3	9	0.5	16	0	0	0.5	4	1	8	1.8	11	0.8	23	0.5	4	0.7	7	0.5	4	1	7	0.7	22
	A friend or family member gave them to me	0.7	5	1.4	12	2.4	19	2.2	16	1.7	52	0.8	6	0.6	5	1.5	12	1.6	10	1.1	33	1.9	15	2	20	1.3	11	1.9	13	1.8	59
	Bought them from someone	0	0	1.2	10	1.4	11	2.7	19	1.3	40	0.1	1	0.7	6	1	8	1.8	11	0.9	26	0.3	2	0.6	6	0.2	2	2	14	0.7	24
	Ordered them over the Internet	0.1	1	0	0	0.4	3	0.6	4	0.3	8	0.1	1	0.5	4	0.4	3	1	6	0.5	14	0.9	7	0.7	7	0.6	5	1	7	0.8	26



### Community Domain Protective Factor: Rewards for Prosocial Involvement

Question	Response	County 2017										County 2019										County 2021									
		6th		8th		10th		12th		Total		6th		8th		10th		12th		Total		6th		8th		10th		12th		Total	
		%	n	%	n	%	n	%	n	%	n	%	n	%	n	%	n	%	n	%	n	%	n	%	n	%	n	%	n	%	n
My neighbors notice when I am doing a good job and let me know	NO!	29.4	276	34	382	33.7	360	32.6	319	32.5	1,337	30.6	320	35.1	413	36.4	404	37.7	330	34.9	1,467	32.9	292	34	370	38.5	353	39.9	312	36.1	1,327
	no	35.4	333	41.4	465	43.4	463	40.3	395	40.3	1,656	40.3	422	43.3	510	42.6	472	39.6	347	41.6	1,751	44.1	392	45.7	497	41.5	381	34.7	271	42	1,541
	yes	24	226	17.2	193	16.9	180	19.4	190	19.2	789	20.6	215	14.9	176	14.8	164	16.2	142	16.6	697	14.9	132	15.5	168	15.8	145	18.3	143	16	588
	YES!	11.2	105	7.3	82	6	64	7.8	76	8	327	8.5	89	6.7	79	6.2	69	6.5	57	7	294	8.1	72	4.8	52	4.1	38	7	55	5.9	217
There are people in my neighborhood who are proud of me when I do something well	NO!	21.7	203	25.2	283	24.2	257	24.8	242	24	985	20.7	214	27.2	319	27.5	306	29.9	262	26.2	1,101	26.1	229	28.2	306	30.4	278	30.9	242	28.9	1,055
	no	27.9	261	32	359	34.5	367	29.9	292	31.2	1,279	29.8	308	29.8	349	34.6	385	30.1	263	31.1	1,305	33.7	295	34.7	376	34.9	319	28.3	221	33.1	1,211
	yes	32.9	308	29.9	335	31.6	336	33.8	330	32	1,309	37.2	384	32.1	376	28	312	29.5	258	31.7	1,330	28.7	251	30	325	27	247	30.3	237	29	1,060
	YES!	17.5	164	12.8	144	9.8	104	11.5	112	12.8	524	12.3	127	11	129	10	111	10.5	92	10.9	459	11.5	101	7.1	77	7.7	70	10.5	82	9	330
There are people in my neighborhood who encourage me to do my best	NO!	17.1	159	19.8	221	21.2	226	21.4	208	19.9	814	16	166	20.9	245	23.4	260	26.7	233	21.5	904	19.6	173	22.9	248	25.4	233	25.9	203	23.4	857
	no	18.3	170	25.8	287	29	309	27.7	270	25.4	1,036	23.5	244	25.7	301	29	323	28.3	247	26.6	1,115	26	229	29.5	320	29.8	273	26.4	207	28.1	1,029
	yes	38	354	36.4	405	34.9	372	36.2	353	36.3	1,484	39.5	410	38	446	34	378	32.6	285	36.2	1,519	34.4	303	35.5	385	34.5	316	35.4	277	34.9	1,281
	YES!	26.6	248	18	201	14.8	158	14.7	143	18.4	750	20.9	217	15.4	181	13.7	152	12.5	109	15.7	659	20.1	177	12.1	131	10.4	95	12.3	96	13.6	499

### School Domain Risk Factor: Academic Failure

Question	Response	County 2017										County 2019										County 2021									
		6th		8th		10th		12th		Total		6th		8th		10th		12th		Total		6th		8th		10th		12th		Total	
		%	n	%	n	%	n	%	n	%	n	%	n	%	n	%	n	%	n	%	n	%	n	%	n	%	n	%	n	%	n
Putting them all together, what were your grades like last year?	Mostly A's	60.9	599	49.6	557	48	508	45	443	50.8	2,107	53.6	592	49.3	579	46.6	520	50	441	49.8	2,132	45.6	437	43.3	479	46.4	434	47.9	383	45.6	1,733
	Mostly B's	28.8	283	32.6	366	36.1	382	40.4	398	34.4	1,429	35.4	391	33.4	392	35.6	397	36.7	324	35.2	1,504	35.7	342	28	309	28.4	266	28.7	229	30.2	1,146
	Mostly C's	8.1	80	12.5	140	11.7	124	11.8	116	11.1	460	8.8	97	12.1	142	12.9	144	10	88	11	471	11.6	111	15.9	176	13.2	123	14	112	13.7	522
	Mostly D's	1.6	16	3.6	41	3.1	33	1.8	18	2.6	108	1.4	16	3.8	45	3	33	2.4	21	2.7	115	4.4	42	7.1	78	7.5	70	6.4	51	6.3	241
	Mostly F's	0.5	5	1.8	20	1.1	12	1	10	1.1	47	0.8	9	1.4	17	2	22	0.9	8	1.3	56	2.8	27	5.7	63	4.5	42	3	24	4.1	156
Are most of your school grades better than the grades of most students in your class?	NO!	6.3	60	6.2	70	7.1	77	6.6	65	6.6	272	7	75	7.8	92	7.9	89	8.4	74	7.7	330	6.1	56	7	76	7.4	68	11.2	88	7.8	288
	no	20.9	200	26.2	295	25.2	272	27.5	271	25	1,038	23.8	257	26.6	316	28.2	316	27.3	242	26.5	1,131	32.1	294	30	325	30.1	275	27.1	213	29.9	1,107
	yes	52.7	503	49.5	558	48	517	45.9	453	49	2,031	50.1	541	48.1	571	45.8	513	43.7	387	47.1	2,012	46.6	427	46.9	508	47.3	432	43.1	339	46.1	1,706
	YES!	20.1	192	18.2	205	19.7	212	20.1	198	19.5	807	19.1	206	17.5	208	18.1	203	20.6	182	18.7	799	15.3	140	16.1	174	15.1	138	18.7	147	16.2	599

## School Domain Risk Factor: Low Commitment to School

Question	Response	County 2017										County 2019										County 2021									
		6th		8th		10th		12th		Total		6th		8th		10th		12th		Total		6th		8th		10th		12th		Total	
		%	n	%	n	%	n	%	n	%	n	%	n	%	n	%	n	%	n	%	n	%	n	%	n	%	n	%	n	%	n
During the last four weeks, how many whole days of school have you missed because you skipped or cut?	None	90.6	945	82.2	954	79.3	860	74.2	743	81.7	3,502	88.3	1,022	87.1	1,058	79.4	911	74.9	670	82.9	3,661	79.6	786	75.9	847	75.5	708	70.4	564	75.6	2,905
	1 day	5.7	59	10.9	126	12.4	135	13	130	10.5	450	7.3	85	7.4	90	11.8	135	12.8	114	9.6	424	10.8	107	11.5	128	11.6	109	13.4	107	11.7	451
	2 days	1.3	14	2.9	34	4.2	46	5.2	52	3.4	146	2.4	28	2.4	29	4.2	48	5.6	50	3.5	155	3.3	33	5.2	58	6.9	65	7.7	62	5.7	218
	3 days	1.2	13	2.1	24	1.6	17	3.9	39	2.2	93	0.9	11	1.3	16	1.7	20	3.1	28	1.7	75	2.4	24	3	33	1.8	17	4.2	34	2.8	108
	4 to 5 days	0.9	9	1.3	15	1.6	17	1.9	19	1.4	60	0.6	7	1.1	13	1.6	18	1.9	17	1.2	55	2	20	2.6	29	2.1	20	2.1	17	2.2	86
	6 to 10 days	0.3	3	0.3	4	0.4	4	1.2	12	0.5	23	0.3	3	0.5	6	0.7	8	0.8	7	0.5	24	0.8	8	1.3	14	1.2	11	1.4	11	1.1	44
	11 or more days	0	0	0.3	3	0.6	6	0.6	6	0.3	15	0.2	2	0.2	3	0.6	7	0.9	8	0.5	20	0.9	9	0.6	7	0.9	8	0.7	6	0.8	30
How important do you think the things you are learning in school are going to be for your later life?	Very important	57.7	593	39.8	461	30.6	332	30.7	305	39.7	1,691	51.3	586	29.6	358	26.1	296	26.6	236	33.7	1,476	41.8	410	20.8	231	12.2	115	17.5	140	23.4	896
	Quite important	22.5	231	21.3	247	18.9	205	19.9	198	20.7	881	19.4	222	21.7	262	19.4	220	17	151	19.5	855	23	226	21	234	15.8	149	16.3	130	19.3	739
	Fairly important	12.2	125	21.6	250	24.3	263	25.7	255	20.9	893	16.8	192	26.2	317	21.3	242	20.7	184	21.4	935	21.8	214	28.6	318	32.4	305	26.4	211	27.3	1,048
	Slightly important	5.1	52	12.9	149	18.5	201	16	159	13.2	561	10.1	115	15.9	192	22.1	251	25	222	17.8	780	10.3	101	21.7	242	27.4	258	26.7	213	21.2	814
	Not at all important	2.6	27	4.3	50	7.7	83	7.7	77	5.6	237	2.4	28	6.6	80	11.2	127	10.7	95	7.5	330	3.1	30	7.9	88	12.1	114	13.1	105	8.8	337
How interesting are most of your courses to you?	Very interesting and stimulating	29.5	282	16.5	189	14.3	155	18.4	182	19.4	808	25.7	271	12.2	146	14.8	168	17.7	157	17.4	742	18.7	174	9.8	108	5.8	55	13.3	106	11.7	443
	Quite interesting	34.9	333	24.2	277	21.6	234	25.6	254	26.3	1,098	30.9	326	24.7	297	19.6	222	22.3	198	24.4	1,043	32.6	304	23.1	254	19.9	187	21.5	172	24.3	917
	Fairly interesting	23.7	226	33.7	385	34.2	370	32.5	322	31.2	1,303	26.2	276	34.2	411	33.5	379	30.2	268	31.2	1,334	30.8	287	34	374	39.3	370	34	272	34.5	1,303
	Slightly Dull	7.2	69	15.5	177	18.2	197	14.3	142	14	585	10.6	112	15.9	191	19.7	223	17.5	155	15.9	681	10.6	99	20.3	224	20.2	190	18	144	17.4	657
	Very Dull	4.7	45	10.1	116	11.6	126	9.2	91	9.1	378	6.5	69	13	156	12.4	140	12.4	110	11.1	475	7.3	68	12.8	141	14.9	140	13.1	105	12	454
How often do you feel that the school work you are assigned is meaningful and important?	Never	7.8	78	10	115	12.6	137	12.8	126	10.8	456	9.2	102	12.9	155	16.6	188	18.1	160	14	605	7.4	72	11	122	15.7	147	18.6	149	12.8	490
	Seldom	3.5	35	10.7	123	17.6	191	22	217	13.4	566	5.9	66	12.9	154	20.2	229	24.5	217	15.4	666	7	68	14.1	157	20.3	190	23.9	191	15.9	606
	Sometimes	22.2	221	33	378	36.2	393	34.5	341	31.6	1,333	26.6	296	36.4	436	35.7	404	33.4	296	33.1	1,432	29	280	39.8	443	40.4	379	36.3	290	36.5	1,392
	Often	28	279	25.8	296	20.9	227	19.5	193	23.6	995	26.7	297	21.9	262	18.7	212	15.6	138	21	909	24.8	240	21.8	243	16	150	15	120	19.7	753
	Almost Always	38.5	384	20.4	234	12.6	137	11.2	111	20.5	866	31.7	353	15.9	191	8.7	98	8.4	74	16.5	716	31.7	307	13.3	148	7.6	71	6.1	49	15.1	575
Now thinking back over the past year in school, how often did you enjoy being in school?	Never	10	101	14.2	163	16.6	181	13.9	138	13.7	583	13.7	156	15.3	185	17.5	199	20.2	180	16.5	720	10.6	104	13.7	153	18.2	171	19	152	15.1	580
	Seldom	4.3	44	10	115	16.2	176	15	149	11.4	484	7.5	85	12.3	149	14.2	161	13.7	122	11.8	517	7.8	76	15.7	175	15.2	143	15.8	126	13.6	520
	Sometimes	32.2	327	36.5	420	34	370	34.1	339	34.3	1,456	31.1	353	36.1	436	36.2	410	34.7	309	34.5	1,508	33.6	329	34.6	386	38.9	366	32.5	260	35	1,341
	Often	26.5	269	24.2	279	24.2	264	25.6	254	25.1	1,066	25.6	291	22.4	271	22.3	253	23.8	212	23.5	1,027	25.2	247	23.9	266	21.2	199	24.8	198	23.7	910
	Almost Always	27	274	15.1	174	9	98	11.4	113	15.5	659	22	250	13.9	168	9.8	111	7.5	67	13.6	596	22.8	223	12	134	6.5	61	8	64	12.6	482
Now thinking back over the past year in school, how often did you hate being in school?	Never	26.7	270	14.7	168	11.3	122	11.8	117	16	677	21.5	245	12.4	150	11.4	130	8.3	74	13.7	599	18.9	184	10.2	113	6.1	57	9.7	77	11.3	431
	Seldom	16.1	163	17.2	197	18.2	197	19.5	193	17.7	750	15.7	179	17.6	213	17.8	202	16.9	150	17	744	16.2	158	17	189	16	150	16.9	134	16.5	631
	Sometimes	35.5	359	35.4	406	31.5	341	34.6	343	34.3	1,449	35.3	402	33.9	410	31.6	359	34.4	306	33.8	1,477	36.4	355	32.9	366	33.9	318	35.6	283	34.6	1,322
	Often	11.7	118	18.4	211	21.9	237	18.6	184	17.7	750	14.8	168	20.9	252	21.7	247	21.7	193	19.7	860	14.7	143	22.9	255	25.5	239	18.5	147	20.5	784
	Almost Always	9.9	100	14.3	164	17	184	15.5	153	14.2	601	12.7	144	15.1	183	17.5	199	18.7	166	15.8	692	13.8	134	17.1	190	18.5	173	19.4	154	17	651

**School Domain Risk Factor: Low Commitment to School (continued)**

Question	Response	County 2017										County 2019										County 2021									
		6th		8th		10th		12th		Total		6th		8th		10th		12th		Total		6th		8th		10th		12th		Total	
		%	n	%	n	%	n	%	n	%	n	%	n	%	n	%	n	%	n	%	n	%	n	%	n	%	n	%	n	%	n
Now thinking back over the past year in school, how often did you try to do best work in school?	Never	1.8	18	3.1	35	2.3	25	3.9	39	2.8	117	1.8	20	3.2	39	4.5	51	5.7	51	3.7	161	1.8	17	2.3	25	3.3	31	5.1	41	3	114
	Seldom	1.2	12	2.4	28	3.7	40	4.7	46	3	126	1.6	18	3.8	46	3.9	44	5.5	49	3.6	157	1.3	13	5	56	5.7	53	5.3	42	4.3	164
	Sometimes	4.5	46	9.2	106	10.9	117	15.8	156	10.1	425	8	91	12.2	147	15.7	178	14.6	130	12.5	546	7.5	73	15.5	172	17.5	164	18.9	151	14.7	560
	Often	18.2	185	26.1	299	30.4	327	32	316	26.7	1,127	21.6	244	27.2	327	31.2	354	31.9	284	27.7	1,209	20.4	198	28.5	316	30.4	285	31	248	27.4	1,047
	Almost Always	74.3	753	59.2	678	52.7	568	43.6	431	57.5	2,430	67	758	53.6	645	44.7	506	42.2	376	52.4	2,285	69	670	48.7	540	43.1	403	39.8	318	50.6	1,931

**School Domain Protective Factor: Opportunities for Prosocial Involvement**

Question	Response	County 2017										County 2019										County 2021									
		6th		8th		10th		12th		Total		6th		8th		10th		12th		Total		6th		8th		10th		12th		Total	
		%	n	%	n	%	n	%	n	%	n	%	n	%	n	%	n	%	n	%	n	%	n	%	n	%	n	%	n	%	n
Teachers ask me to work on special classroom projects	NO!	15.3	147	15.1	168	16.7	179	13.4	131	15.1	625	16	173	16.2	190	23.4	262	18.6	164	18.5	789	16.9	155	19.3	208	25.1	230	25.4	200	21.4	793
	no	34.5	332	44.4	496	52.1	558	47.8	467	44.9	1,853	36.4	394	44.1	516	47.1	528	46.5	411	43.5	1,849	43.4	399	50.4	544	53.9	493	49.1	386	49.2	1,822
	yes	33.9	326	29.7	332	25.6	274	30.2	295	29.7	1,227	32.7	354	30	351	23.3	261	25.6	226	28	1,192	27.6	254	25.2	272	18.9	173	18.4	145	22.8	844
	YES!	16.2	156	10.8	120	5.7	61	8.7	85	10.2	422	14.9	161	9.7	113	6.2	69	9.3	82	10	425	12.1	111	5.2	56	2.1	19	7	55	6.5	241
There are lots of chances for students in my school to talk one-on-one with a teacher	NO!	6.1	57	8.5	96	6.8	72	5.7	56	6.8	281	6.5	69	4.7	56	9.4	105	9.2	81	7.4	311	7	64	6.3	68	6.3	58	7.9	62	6.8	252
	no	17.4	164	18.3	207	18.3	195	14.3	140	17.1	706	18.7	197	17	201	18.7	208	16.4	144	17.7	750	18.5	169	15.5	168	16.2	149	12.1	95	15.7	581
	yes	41.6	392	44.5	503	49.6	528	47.9	469	46	1,892	43.9	463	48.7	576	49.5	552	48.4	425	47.7	2,016	45.9	419	51.1	554	53.3	489	54.8	430	51.2	1,892
	YES!	34.9	329	28.7	325	25.4	270	32.1	314	30.1	1,238	30.8	325	29.5	349	22.4	250	26.1	229	27.3	1,153	28.5	260	27.1	294	24.2	222	25.1	197	26.3	973
I have lots of chances to be part of class discussions or activities	NO!	4.5	43	4.7	53	3.4	37	3.3	32	4	165	5.1	54	4.7	56	6.8	77	5.3	47	5.5	234	4.3	39	4.2	46	3.9	36	6.7	53	4.7	174
	no	9.4	91	10.5	119	10.5	113	10.5	103	10.2	426	15.2	162	10.9	130	12.8	144	15.1	134	13.4	570	12.3	112	10.3	112	11.5	105	10.9	86	11.2	415
	yes	45.5	439	49.6	564	56.8	611	53.3	524	51.4	2,138	43.3	462	52.5	624	55.2	622	51.8	458	50.7	2,166	49.3	448	51.8	563	57.3	524	54.6	430	53.1	1,965
	YES!	40.6	392	35.3	401	29.2	314	33	325	34.4	1,432	36.5	390	31.9	379	25.1	283	27.8	246	30.4	1,298	34.1	310	33.7	366	27.3	250	27.7	218	30.9	1,144
In my school, students have lots of chances to help decide things like class activities and rules	NO!	11.1	104	12.7	142	14.5	155	10.2	100	12.2	501	10.9	113	12.2	143	16.7	186	16.2	142	13.9	584	10.6	95	12.9	139	14.9	137	15.3	120	13.4	491
	no	29.1	274	31	347	34.1	365	33.1	326	31.9	1,312	30	312	33.8	397	32.1	358	33	289	32.2	1,356	31.4	280	34.2	369	35.3	324	30	235	32.9	1,208
	yes	40.1	377	39.6	443	38.2	408	41.6	409	39.8	1,637	40.7	424	40.4	475	39.1	436	38.4	336	39.7	1,671	41.3	369	41.1	444	40.5	372	38.3	300	40.4	1,485
	YES!	19.7	185	16.7	187	13.2	141	15.1	149	16.1	662	18.4	192	13.7	161	12.1	135	12.4	109	14.2	597	16.7	149	11.9	128	9.4	86	16.3	128	13.4	491
There are lots of chances for students in my school to get involved in sports, clubs, and other school activities outside of class	NO!	3.5	34	3.1	35	3.6	39	2.9	29	3.3	137	2.3	25	2.9	34	4.4	49	5.3	47	3.6	155	2.5	23	2.2	24	3.7	34	5.1	40	3.3	121
	no	4.4	43	4.1	46	4.2	45	4.9	48	4.4	182	5	53	4	47	5.1	57	6.9	61	5.1	218	4.7	43	5.2	56	4.9	45	7	55	5.4	199
	yes	31.1	303	36.6	415	40.8	439	43.5	428	38	1,585	35.7	382	38.9	462	43.4	487	44.3	392	40.4	1,723	39.4	358	43	467	44.2	406	46	361	43.1	1,592
	YES!	61	594	56.3	639	51.4	553	48.7	479	54.3	2,265	57	609	54.3	646	47.1	528	43.4	384	50.8	2,167	53.3	484	49.6	538	47.2	434	41.9	329	48.3	1,785

### School Domain Protective Factor: Opportunities for Prosocial Involvement (continued)

Question	Response	County 2017										County 2019										County 2021									
		6th		8th		10th		12th		Total		6th		8th		10th		12th		Total		6th		8th		10th		12th		Total	
		%	n	%	n	%	n	%	n	%	n	%	n	%	n	%	n	%	n	%	n	%	n	%	n	%	n	%	n	%	n
In the past 12 months, in which of the following activities did you participate?	Organized community activities (such as scouting, 4H, service clubs, YMCA, etc)	14.3	113	14.9	129	20.5	166	21.9	160	17.8	568	15.5	114	16.3	143	17.8	145	21.3	135	17.5	537	12	96	12	121	14	124	18	133	13.8	474
	Family supported activities or hobbies (such as dance, gymnastics, hiking, biking, skating, etc.)	43.6	345	38.8	335	38.7	313	30.6	224	38.1	1,217	45.6	336	43.5	381	36.6	299	33.3	211	40.1	1,227	44.8	358	44.6	451	38.2	338	34.2	253	40.7	1,400
	School sponsored activities (such as sports, music, clubs, after school programs, etc.)	59.3	470	59.8	516	64.6	523	66.7	488	62.5	1,997	57.1	421	59.7	523	59.3	484	65.6	415	60.2	1,843	53.4	427	58	587	57.5	509	58	429	56.8	1,952
	Faith-based activities (such as choir, youth group, mission, church leagues, etc)	27.4	217	20.2	174	17.3	140	16.3	119	20.3	650	25	184	21.6	189	14	114	14.8	94	19	581	16.9	135	18.2	184	14.8	131	13.8	102	16.1	552
	Job, employed	2.8	22	6.4	55	26	210	51.8	379	20.8	666	2.6	19	5.6	49	22.8	186	53.6	339	19.4	593	2	16	8.2	83	37.5	332	61.1	452	25.7	883
	Volunteer	15.3	121	21.2	183	31	251	38.7	283	26.2	838	13.3	98	21.9	192	27.2	222	35.9	227	24.1	739	11.3	90	19.4	196	23.7	210	29.5	218	20.8	714
	Other activities	26.8	212	28.2	243	26.6	215	24.7	181	26.6	851	32.6	240	31.1	272	25.9	211	24.5	155	28.7	878	27.8	222	26.9	272	24.9	220	21.2	157	25.3	871
	I do not participate	14	111	17.9	155	13.7	111	13.3	97	14.8	474	14.2	105	18.8	165	16.7	136	11.4	72	15.6	478	20.2	161	19.4	196	17.9	158	11.2	83	17.4	598

### School Domain Protective Factor: Rewards for Prosocial Involvement

Question	Response	County 2017										County 2019										County 2021									
		6th		8th		10th		12th		Total		6th		8th		10th		12th		Total		6th		8th		10th		12th		Total	
		%	n	%	n	%	n	%	n	%	n	%	n	%	n	%	n	%	n	%	n	%	n	%	n	%	n	%	n	%	n
My teacher(s) notices when I am doing a good job and lets me know about it	NO!	6.4	62	7.9	89	9.2	99	8.4	83	8	333	5	54	7.8	92	12.4	139	11.2	99	9	384	4.2	38	8.4	91	10.5	97	12.2	96	8.7	322
	no	15.1	147	23.5	265	28.9	310	25.7	253	23.5	975	18.7	202	24.3	289	29.1	327	27.1	239	24.7	1,057	21.3	193	24.4	264	31.8	293	29.2	229	26.5	979
	yes	48.3	469	47	530	44.9	482	47.3	466	46.8	1,947	49.9	538	47.1	559	45.1	507	45.5	401	46.9	2,005	47.8	433	48.9	529	45.9	423	43.1	338	46.7	1,723
	YES!	30.2	293	21.6	244	17	182	18.6	183	21.7	902	26.3	284	20.8	247	13.5	152	16.1	142	19.3	825	26.7	242	18.2	197	11.7	108	15.5	122	18.1	669
I feel safe at my school	NO!	3.8	37	6.7	76	7.2	77	6.9	68	6.2	258	3.7	40	5.6	66	8.7	97	8.4	74	6.5	277	4.2	38	6.1	66	6	55	10	78	6.4	237
	no	8.4	82	14.3	162	16.9	182	15.2	150	13.8	576	10.9	118	13.9	164	17.1	191	16.6	146	14.5	619	6.8	62	13.4	145	14.3	131	16.2	126	12.6	464
	yes	39.9	389	49.2	557	52.3	562	54.2	534	49	2,042	43.9	476	55.7	659	55	614	53.6	472	52.1	2,221	44.7	408	53.2	575	60.5	554	51.3	399	52.5	1,936
	YES!	47.8	466	29.8	337	23.6	253	23.7	234	31	1,290	41.5	450	24.9	294	19.2	214	21.5	189	26.9	1,147	44.4	405	27.2	294	19.2	176	22.5	175	28.5	1,050
The school lets my parents know when I have done something well	NO!	11.8	112	19.3	217	22.6	243	22.6	223	19.2	795	12	125	18.5	216	27.6	308	26.6	234	21	883	9.6	85	16.7	181	25.6	234	26.9	211	19.4	711
	no	33.6	318	44.8	504	48.9	526	46.6	459	43.8	1,807	34.4	359	46.8	548	45.7	509	47.3	416	43.5	1,832	34	303	45.9	498	48.2	441	41.8	327	42.7	1,569
	yes	33.5	317	24.6	277	19.5	210	21.8	215	24.7	1,019	34.8	364	23.4	274	19.5	217	18.2	160	24.1	1,015	36.1	321	29	314	21.4	196	22.7	178	27.5	1,009
	YES!	21	199	11.2	126	8.9	96	8.9	88	12.3	509	18.9	197	11.3	132	7.3	81	7.8	69	11.4	479	20.3	181	8.4	91	4.7	43	8.6	67	10.4	382
My teachers praise me when I work hard in school	NO!	10.1	94	13.2	147	15.1	161	13.6	134	13.1	536	9.8	100	13.3	154	18.3	204	16.4	144	14.4	602	11.9	104	12.6	136	16.9	154	18.9	148	14.9	542
	no	26.6	249	32.9	366	41.4	442	34	335	33.9	1,392	35.1	358	36.7	426	40.5	451	38.1	335	37.6	1,570	31.5	275	36.1	389	41.7	381	35.5	278	36.3	1,323
	yes	43.5	407	39.5	440	33.2	355	40.7	401	39.1	1,603	39.3	401	38.2	444	32.9	366	35.5	312	36.5	1,523	40.5	354	41.1	443	34.1	311	34.8	273	37.9	1,381
	YES!	19.8	185	14.4	160	10.3	110	11.7	115	13.9	570	15.8	161	11.9	138	8.3	93	10.1	89	11.5	481	16	140	10.2	110	7.3	67	10.8	85	11	402

Family Domain Risk Factor: Family Conflict																															
Question	Response	County 2017										County 2019										County 2021									
		6th		8th		10th		12th		Total		6th		8th		10th		12th		Total		6th		8th		10th		12th		Total	
		%	n	%	n	%	n	%	n	%	n	%	n	%	n	%	n	%	n	%	n	%	n	%	n	%	n	%	n	%	n
People in my family often insult or yell at each other.	NO!	37.7	374	27.9	318	22.1	238	20.1	197	26.9	1,127	34.7	376	26.7	318	23.1	262	24	212	27.2	1,168	37.7	351	29.9	327	22.3	208	27.7	220	29.5	1,106
	no	34.5	343	39.2	446	45.9	493	43	422	40.7	1,704	35.2	382	41.8	497	41.3	468	41.4	365	39.9	1,712	37.4	348	42.5	465	44	410	40.9	325	41.3	1,548
	yes	17.9	178	20.9	238	21.1	227	23.5	231	20.9	874	19.9	216	20.3	241	25.2	285	21	185	21.6	927	17.9	167	19.4	212	24.9	232	19.5	155	20.4	766
	YES!	9.9	98	12	136	10.9	117	13.4	132	11.5	483	10.1	110	11.3	134	10.4	118	13.6	120	11.2	482	7	65	8.1	89	8.7	81	11.9	95	8.8	330
We argue about the same things in my family over and over.	NO!	36.2	357	27.2	309	22.2	238	18.7	184	26	1,088	35.9	389	25.5	302	21.3	241	22.4	197	26.4	1,129	37.1	343	29.3	319	22.3	207	26.9	214	29	1,083
	no	34.5	340	35.8	407	39.1	419	36.7	361	36.6	1,527	33	358	38.5	456	41.3	467	36.6	322	37.5	1,603	33.5	310	36.1	393	35.7	331	34.8	277	35.1	1,311
	yes	20.4	201	25	284	27.2	292	29.7	292	25.6	1,069	21.3	231	24.5	290	26.3	298	27.6	243	24.8	1,062	21.2	196	25.8	281	30.8	286	25.1	200	25.8	963
	YES!	8.9	88	12	136	11.5	123	14.9	146	11.8	493	9.8	106	11.6	137	11.1	125	13.3	117	11.3	485	8.2	76	8.7	95	11.2	104	13.3	106	10.2	381
People in my family have serious arguments.	NO!	48.2	470	35.4	402	29.3	314	25.1	246	34.4	1,432	44.3	478	33.6	399	27.9	315	27.4	241	33.5	1,433	44.6	413	35.5	383	29.1	270	31.4	249	35.3	1,315
	no	32.4	316	36.8	418	43	460	40.8	400	38.3	1,594	33.5	362	40	475	43.7	493	43.3	381	40	1,711	34.2	317	40.8	440	42.6	395	38.9	309	39.2	1,461
	yes	11.5	112	18.3	208	18.9	202	22.9	225	17.9	747	14.7	159	17.4	207	18.8	212	17.6	155	17.1	733	14.4	133	16.6	179	19.7	183	18.1	144	17.1	639
	YES!	8	78	9.4	107	8.8	94	11.2	110	9.3	389	7.4	80	9	107	9.6	108	11.7	103	9.3	398	6.8	63	7.1	77	8.5	79	11.6	92	8.3	311

Family Domain Risk Factor: Family History of Antisocial Behavior																															
Question	Response	County 2017										County 2019										County 2021									
		6th		8th		10th		12th		Total		6th		8th		10th		12th		Total		6th		8th		10th		12th		Total	
		%	n	%	n	%	n	%	n	%	n	%	n	%	n	%	n	%	n	%	n	%	n	%	n	%	n	%	n	%	n
How many of your brothers or sisters ever:																															
Drank beer, wine or hard liquor (for example, vodka, whiskey or gin)?	I don't have any	13.4	133	14.5	163	14.4	156	14.8	146	14.3	598	13.4	143	14.3	169	15.9	180	13.7	120	14.3	612	25	227	17.4	188	16.3	150	21.1	165	19.8	730
	None	74.4	738	64.4	726	57.4	620	53.1	523	62.3	2,607	72.5	774	64.2	760	57.4	651	51.6	454	61.9	2,639	61	554	62.8	678	57.1	527	49.2	385	58	2,144
	1	7	69	12.8	144	18.8	203	21.3	210	15	626	8.7	93	12.7	150	16.3	185	21.2	186	14.4	614	9.6	87	11.9	128	14.6	135	18	141	13.3	491
	2	3.5	35	4.4	50	5.9	64	6.2	61	5	210	3.8	41	5.2	61	6.2	70	9.3	82	6	254	3	27	5.5	59	6.2	57	7.2	56	5.4	199
	3 or 4	1.1	11	2.6	29	3	32	3	30	2.4	102	0.7	8	2.1	25	2.9	33	3.1	27	2.2	93	0.3	3	1.8	19	4.4	41	2.6	20	2.2	83
	5 or more	0.6	6	1.3	15	0.5	5	1.5	15	1	41	0.8	9	1.6	19	1.3	15	1.1	10	1.2	53	1.1	10	0.7	8	1.4	13	2	16	1.3	47
How many of your brothers or sisters ever:																															
Smoked cigarettes?	I don't have any	14.9	148	15.8	178	14.2	153	15.2	149	15	628	14	150	14.6	173	15	170	14.6	128	14.6	621	27.2	246	17.5	189	16.7	154	22.8	179	20.8	768
	None	73.8	731	67.8	762	64.6	696	62.7	616	67.2	2,805	73.2	782	70.9	841	67.5	765	62.9	553	68.9	2,941	64.3	583	70.2	759	68.4	632	58.8	461	65.9	2,435
	1	6.7	66	10.2	115	13.7	148	15.1	148	11.4	477	7.8	83	10	119	11.7	133	15.2	134	11	469	6.1	55	9.3	101	9.1	84	12.9	101	9.2	341
	2	2.4	24	3.5	39	4.9	53	3.7	36	3.6	152	2.6	28	2.5	30	3.6	41	3.8	33	3.1	132	1.4	13	1.9	20	3.7	34	3.1	24	2.5	91
	3 or 4	0.9	9	1.4	16	1.7	18	2.2	22	1.6	65	1	11	1.2	14	0.8	9	3	26	1.4	60	0.8	7	0.6	6	1.4	13	1	8	0.9	34
	5 or more	1.3	13	1.2	14	0.8	9	1.2	12	1.1	48	1.3	14	0.8	10	1.4	16	0.6	5	1.1	45	0.2	2	0.6	6	0.8	7	1.4	11	0.7	26

### Family Domain Risk Factor: Family History of Antisocial Behavior (continued)

Question	Response	County 2017										County 2019										County 2021									
		6th		8th		10th		12th		Total		6th		8th		10th		12th		Total		6th		8th		10th		12th		Total	
		%	n	%	n	%	n	%	n	%	n	%	n	%	n	%	n	%	n	%	n	%	n	%	n	%	n	%	n	%	n
How many of your brothers or sisters ever:																															
Used marijuana?	I don't have any	15.5	153	16.3	183	14.8	158	15.9	157	15.6	651	15.4	164	15	178	14.6	165	14.3	125	14.8	632	27.8	252	18.2	196	16.8	155	22.8	178	21.2	781
	None	80.7	798	73.5	826	68.2	730	59.7	588	70.6	2,942	80.4	857	72.8	865	66.4	752	60.5	529	70.5	3,003	68.8	623	71.4	769	65.4	605	56.2	439	66.1	2,436
	1	2.1	21	5.9	66	10.9	117	15.9	157	8.7	361	3	32	7.1	84	12.4	140	16.5	144	9.4	400	2.4	22	7.2	78	9.4	87	12.9	101	7.8	288
	2	0.6	6	2.4	27	3.5	37	4.5	44	2.7	114	0.8	8	2.9	35	3.9	44	5.4	47	3.1	134	0.3	3	1.5	16	4.6	43	4.9	38	2.7	100
	3 or 4	0.8	8	0.8	9	2	21	2.1	21	1.4	59	0.2	2	1.3	16	1.4	16	2.2	19	1.2	53	0.2	2	0.9	10	2.8	26	1.8	14	1.4	52
	5 or more	0.3	3	1.2	13	0.7	8	1.8	18	1	42	0.3	3	0.8	10	1.4	16	1.3	11	0.9	40	0.3	3	0.7	8	1	9	1.4	11	0.8	31
How many of your brothers or sisters ever:																															
Took a handgun to school?	I don't have any	14.9	148	16.9	191	15	162	17.1	168	16	669	15.4	164	15.1	179	15.3	173	15.2	133	15.2	649	27.5	248	18.3	197	17.8	164	24.3	190	21.7	799
	None	84.6	840	82.7	933	84.7	913	82.3	810	83.6	3,496	84.4	899	84.1	1,000	83.5	947	84.4	739	84.1	3,585	72.4	654	81.1	872	81.8	754	74.6	583	77.8	2,863
	1	0.3	3	0.2	2	0.3	3	0.2	2	0.2	10	0.1	1	0.4	5	0.4	5	0.1	1	0.3	12	0.1	1	0.4	4	0.3	3	0.5	4	0.3	12
	2	0.1	1	0.1	1	0	0	0.1	1	0.1	3	0	0	0.2	2	0.1	1	0.1	1	0.1	4	0	0	0.2	2	0.1	1	0.1	1	0.1	4
	3 or 4	0	0	0.1	1	0	0	0	0	0	1	0	0	0	0	0.1	1	0	0	0	1	0	0	0	0	0	0	0	0	0	0
	5 or more	0.1	1	0	0	0	0	0.3	3	0.1	4	0.1	1	0.3	3	0.6	7	0.2	2	0.3	13	0	0	0	0	0	0	0.4	3	0.1	3
How many of your brothers or sisters ever:																															
Been suspended or expelled from school?	I don't have any	13.1	129	15.3	173	14.5	155	15.7	154	14.7	611	13	138	13.2	156	13.8	157	13.9	121	13.4	572	24.6	221	16.4	177	16.6	153	23.5	184	20	735
	None	75.3	742	70	791	69.4	742	70.3	690	71.2	2,965	72.2	768	66.4	787	69.2	785	70	611	69.3	2,951	63.2	568	68	732	68.8	635	64.1	502	66.2	2,437
	1	9	89	10.2	115	11.7	125	10.4	102	10.3	431	11.6	123	15.1	179	12.2	138	11.3	99	12.7	539	9.3	84	11.1	119	10.3	95	7.9	62	9.8	360
	2	1.8	18	3.1	35	3.4	36	2.3	23	2.7	112	1.7	18	3.2	38	3.5	40	3.3	29	2.9	125	1.6	14	2.5	27	2.6	24	2.4	19	2.3	84
	3 or 4	0.3	3	0.6	7	0.7	7	0.6	6	0.6	23	0.7	7	1.4	16	0.8	9	0.9	8	0.9	40	1.1	10	1.3	14	1.2	11	1.4	11	1.2	46
	5 or more	0.4	4	0.8	9	0.4	4	0.6	6	0.6	23	0.9	10	0.8	9	0.5	6	0.6	5	0.7	30	0.2	2	0.7	7	0.5	5	0.6	5	0.5	19
Has anyone in your family ever had a severe alcohol or drug problem?	Yes	16.2	158	25.6	287	33.5	359	36	354	27.9	1,158	19.8	210	27	320	34.4	388	38	333	29.5	1,251	21.7	189	29.6	315	36.4	333	36.8	283	31	1,120
	No	83.8	815	74.4	836	66.5	713	64	629	72.1	2,993	80.2	849	73	864	65.6	739	62	544	70.5	2,996	78.3	682	70.4	748	63.6	582	63.2	486	69	2,498
About how many adults (over 21) have you known personally who in the past year have:																															
Gotten drunk or high?	None	58.3	582	43.3	491	34.7	374	27.6	274	41	1,721	55.1	592	42.2	500	32.9	374	31	273	40.6	1,739	64.7	584	51.7	559	39.8	369	38.2	300	49	1,812
	1	15.9	159	17.7	201	12.3	133	9.3	92	13.9	585	15.7	169	14.3	169	13.9	158	8.7	77	13.4	573	13.3	120	15.5	168	12.4	115	10.6	83	13.1	486
	2	8.9	89	13	147	13.6	147	12.1	120	12	503	11.5	124	15.3	181	15.3	174	11.7	103	13.6	582	9.4	85	11.5	124	11.3	105	11.7	92	11	406
	3 or 4	7.6	76	11.1	126	15.2	164	16.1	160	12.5	526	8.1	87	12.2	144	13.9	158	16.8	148	12.5	537	4.5	41	9.4	102	13.7	127	14.6	115	10.4	385
	5 or more	9.3	93	15	170	24	259	34.8	345	20.6	867	9.6	103	16	190	24.1	274	31.9	281	19.8	848	8	72	11.9	129	22.8	212	24.9	196	16.5	609

### Family Domain Risk Factor: Family History of Antisocial Behavior (continued)

Question	Response	County 2017										County 2019										County 2021									
		6th		8th		10th		12th		Total		6th		8th		10th		12th		Total		6th		8th		10th		12th		Total	
		%	n	%	n	%	n	%	n	%	n	%	n	%	n	%	n	%	n	%	n	%	n	%	n	%	n	%	n	%	n
About how many adults (over 21) have you known personally who in the past year have:																															
Used marijuana, crack, cocaine, or other drugs?	None	88.1	878	77	875	69.1	743	61	604	73.8	3,100	86.6	936	76.4	911	69.5	787	58.9	518	73.5	3,152	88.4	796	80.3	865	71.5	661	67.8	534	77.4	2,856
	1	7.4	74	11.5	131	11.1	119	9.6	95	10	419	6.8	74	11.1	132	10.6	120	10.3	91	9.7	417	6.9	62	9.4	101	9.9	92	9.4	74	8.9	329
	2	2	20	4.8	55	6.9	74	9.2	91	5.7	240	3.2	35	5.2	62	7.6	86	9.9	87	6.3	270	1.9	17	4.3	46	6.2	57	7.2	57	4.8	177
	3 or 4	1.5	15	3.1	35	6.6	71	8.2	81	4.8	202	1.8	19	3.9	47	6.5	74	9.5	84	5.2	224	1.2	11	3.2	35	5	46	7.1	56	4	148
	5 or more	1	10	3.5	40	6.3	68	12	119	5.6	237	1.6	17	3.4	40	5.8	66	11.4	100	5.2	223	1.6	14	2.8	30	7.5	69	8.5	67	4.9	180
About how many adults (over 21) have you known personally who in the past year have:																															
Sold or dealt drugs?	None	93.2	925	86.6	976	83.6	896	77.5	764	85.3	3,561	94.2	1,014	89.1	1,054	84.2	952	78.4	687	86.9	3,707	95.9	857	91.8	988	88.9	811	85.7	671	90.8	3,327
	1	4.2	42	7.8	88	6.3	68	8.6	85	6.8	283	3	32	5.5	65	6.3	71	7.3	64	5.4	232	2.3	21	4.7	51	4.7	43	5.4	42	4.3	157
	2	1.3	13	2.8	31	4.1	44	4.4	43	3.1	131	1.4	15	1.9	23	4.2	48	5.9	52	3.2	138	0.9	8	1.6	17	2.7	25	3.4	27	2.1	77
	3 or 4	0.6	6	1.2	13	2.7	29	3.9	38	2.1	86	0.3	3	1.7	20	2.1	24	3.7	32	1.9	79	0.3	3	0.9	10	1.4	13	2.3	18	1.2	44
	5 or more	0.6	6	1.7	19	3.3	35	5.7	56	2.8	116	1.1	12	1.8	21	3.2	36	4.7	41	2.6	110	0.6	5	0.9	10	2.2	20	3.2	25	1.6	60
About how many adults (over 21) have you known personally who in the past year have:																															
Done other things that could get them in trouble with the police, like stealing, selling stolen goods, mugging or assaulting others, etc.?	None	89.6	887	86.4	978	83.3	896	80.4	794	85	3,555	89.6	969	86.1	1,025	83.7	951	81.2	713	85.4	3,658	91.8	824	88.7	953	89.4	822	88.2	695	89.5	3,294
	1	6.9	68	7.3	83	6.7	72	7.2	71	7	294	5.7	62	6	71	7.7	88	7.3	64	6.7	285	5.9	53	6.4	69	4.2	39	4.2	33	5.3	194
	2	2	20	2.7	31	4.3	46	3.4	34	3.1	131	2	22	4.2	50	3.5	40	4.1	36	3.5	148	0.9	8	1.3	14	2.9	27	2.3	18	1.8	67
	3 or 4	1	10	1.4	16	2.2	24	3.5	35	2	85	1.2	13	1.4	17	2.1	24	3.1	27	1.9	81	1.1	10	1.4	15	1.1	10	2.7	21	1.5	56
	5 or more	0.5	5	2.1	24	3.4	37	5.4	53	2.8	119	1.4	15	2.3	27	2.9	33	4.3	38	2.6	113	0.3	3	2.1	23	2.3	21	2.7	21	1.8	68

## Family Domain Risk Factor: Parental Attitudes Favorable Toward Antisocial Behavior & Drugs

Question	Response	County 2017										County 2019										County 2021									
		6th		8th		10th		12th		Total		6th		8th		10th		12th		Total		6th		8th		10th		12th		Total	
		%	n	%	n	%	n	%	n	%	n	%	n	%	n	%	n	%	n	%	n	%	n	%	n	%	n	%	n	%	n
How wrong do your parents feel it would be for you to:																															
Pick a fight with someone?	Not Wrong at All	3.6	35	5.8	65	5.5	59	4.9	48	5	207	4.9	52	5.1	61	5.9	67	5.9	52	5.5	232	3.2	29	4.4	47	4.6	43	5.9	46	4.5	165
	A Little Bit Wrong	13.5	130	19.4	219	22.1	236	20.4	201	18.9	786	15	159	21.7	257	21.4	242	20.4	179	19.7	837	14.7	132	21.2	228	25.5	236	22.3	175	20.9	771
	Wrong	30.5	295	35.1	397	38.4	411	38.9	384	35.8	1,487	32.1	340	35.8	424	39.6	448	40.3	354	36.8	1,566	36	324	37	398	35.2	326	32.2	253	35.3	1,301
	Very wrong	52.4	506	39.7	449	34	364	35.9	354	40.3	1,673	47.9	507	37.4	444	33.1	375	33.4	294	38.1	1,620	46.1	414	37.5	403	34.7	321	39.7	312	39.3	1,450
How wrong do your parents feel it would be for you to:																															
Steal anything worth more than \$5	Not Wrong at All	1.9	18	2.4	27	3.1	33	2.6	26	2.5	104	3.2	34	2.8	33	2.6	30	3.3	29	3	126	2.4	21	1.8	19	3	28	4	31	2.7	99
	A Little Bit Wrong	2.7	26	4	45	3.7	40	4	39	3.6	150	3.3	35	3.5	42	4	45	3.9	34	3.7	156	4.4	39	4.1	44	4.1	38	6.5	51	4.7	172
	Wrong	17.4	169	20.4	231	24.6	264	24.4	240	21.7	904	17.9	190	25.4	301	28.7	325	24	211	24.1	1,027	20.6	183	26.6	286	30.1	278	25.8	202	25.9	949
	Very wrong	78.1	759	73.2	827	68.6	735	69	679	72.2	3,000	75.7	805	68.3	809	64.7	733	68.9	606	69.3	2,953	72.6	645	67.5	726	62.7	579	63.7	498	66.7	2,448
How wrong do your parents feel it would be for you to:																															
Draw graffiti, or write things or draw pictures on buildings or other property (without the owner's permission)?	Not Wrong at All	2.8	27	3.1	35	3.2	34	3	29	3	125	3.7	39	3.2	38	3.3	37	4.4	39	3.6	153	2.6	23	2.2	24	3.5	32	4.7	37	3.2	116
	A Little Bit Wrong	2.6	25	4	45	5.7	61	6.4	63	4.7	194	3.6	38	6.1	72	7.5	84	4.9	43	5.6	237	4.7	42	5.3	57	5.3	49	7	55	5.5	203
	Wrong	11	106	18.9	213	24.9	266	23.6	232	19.7	817	14.6	154	21.2	252	27.6	311	27.2	239	22.5	956	15.8	141	23.3	250	28.3	261	27.7	217	23.7	869
	Very wrong	83.6	808	74	835	66.2	706	67	657	72.6	3,006	78.1	825	69.6	827	61.7	695	63.4	557	68.3	2,904	76.9	685	69.1	740	62.9	579	60.5	473	67.6	2,477
How wrong do your parents feel it would be for you to:																															
Drink beer, wine or hard liquor (for example, vodka, whiskey, or gin) regularly?	Not Wrong at All	2.3	22	3.4	38	3.9	42	5.8	57	3.8	159	2.6	27	2.7	32	3.4	38	5.6	49	3.4	146	2	18	2.1	23	3.5	32	4.9	38	3	111
	A Little Bit Wrong	3.1	30	6.3	70	8.5	91	14.8	146	8.2	337	2.5	26	6.2	74	9	102	12.6	111	7.4	313	2.5	22	4.9	53	7.3	67	14	110	6.9	252
	Wrong	8.1	78	15.6	175	24.8	265	27.4	270	19.1	788	9.2	97	16.6	197	25.4	287	27.1	239	19.3	820	9.9	88	17.7	191	26.1	241	26.6	208	19.8	728
	Very wrong	86.5	833	74.7	836	62.7	670	51.9	511	68.9	2,850	85.7	902	74.4	882	62.2	702	54.7	482	69.9	2,968	85.6	763	75.2	810	63.2	583	54.5	427	70.3	2,583
How wrong do your parents feel it would be for you to:																															
Smoke cigarettes?	Not Wrong at All	2.1	20	3.4	38	3.4	37	6.3	62	3.8	157	3	31	2.8	33	2.7	30	6.1	54	3.5	148	2	18	1.7	18	2.9	27	4.6	36	2.7	99
	A Little Bit Wrong	1.7	16	2.6	29	3.1	33	6.1	60	3.3	138	1.5	16	2.2	26	2.4	27	5.1	45	2.7	114	1.5	13	1.8	19	3.1	29	5.2	41	2.8	102
	Wrong	6.5	63	10.7	120	16.1	173	21	206	13.6	562	7.6	80	11.3	134	17.7	199	20.9	184	14.1	597	7.4	66	12.8	137	16.9	156	18.9	148	13.8	507
	Very wrong	89.7	865	83.3	935	77.4	830	66.6	653	79.3	3,283	87.9	923	83.7	988	77.2	868	67.8	597	79.7	3,376	89.1	794	83.8	900	77.1	712	71.2	557	80.7	2,963
How wrong do your parents feel it would be for you to:																															
Use marijuana	Not Wrong at All	2.2	21	3.7	42	4.3	46	8.6	85	4.7	194	2.8	30	4.1	49	5	56	8.5	75	4.9	210	2.2	20	2.1	23	5.3	49	7.5	59	4.1	151
	A Little Bit Wrong	1	10	3.1	35	6.7	72	6.8	67	4.4	184	1	11	2.8	33	6.3	71	9.2	81	4.6	196	1.2	11	2.8	30	7.4	68	11.8	93	5.5	202
	Wrong	3.1	30	9.7	109	14.2	152	18.1	178	11.3	469	5.2	55	12.6	149	16.7	188	19.7	173	13.3	565	5.8	52	12.2	131	17.9	165	19.4	152	13.6	500
	Very wrong	93.7	900	83.4	937	74.8	800	66.4	653	79.5	3,290	90.9	958	80.5	955	72	812	62.6	550	77.1	3,275	90.7	806	82.9	891	69.4	640	61.3	481	76.8	2,818



### Family Domain Risk Factor: Parental Attitudes Favorable Toward Antisocial Behavior & Drugs (continued)

Question	Response	County 2017										County 2019										County 2021									
		6th		8th		10th		12th		Total		6th		8th		10th		12th		Total		6th		8th		10th		12th		Total	
		%	n	%	n	%	n	%	n	%	n	%	n	%	n	%	n	%	n	%	n	%	n	%	n	%	n	%	n	%	n
How wrong do your parents feel it would be for you to:																															
Have one or two drinks of alcoholic beverage such as beer, wine, or hard liquor (vodka, whiskey, gin, or rum) nearly every day?	Not at all wrong	3.8	44	3.1	37	3.5	39	5.8	61	4	181	3.2	40	2	24	2.8	32	7.5	68	3.6	164	5.6	63	2.9	34	4.7	47	6.8	58	4.9	202
	A little bit wrong	3.6	41	5.5	66	7.5	83	13.9	145	7.4	335	4	51	5.3	65	10	116	11.9	108	7.5	340	5.1	57	6.5	77	7.8	78	13.4	114	7.8	326
	Wrong	12.4	143	17.3	207	23	255	25.3	264	19.3	869	14.4	182	18.8	231	25.8	299	24.5	222	20.5	934	14.8	166	16.9	200	24.4	245	21.9	186	19.2	797
	Very wrong	80.2	921	74.1	886	66	733	54.9	573	69.2	3,113	78.4	989	74	910	61.5	713	56.1	508	68.5	3,120	74.5	834	73.7	870	63.2	636	57.9	493	68.1	2,833
How wrong do your parents feel it would be for you to:																															
Use prescription drugs not prescribed to you?	Not at all wrong	5.9	66	2.4	29	2.6	29	2.4	25	3.4	149	4.7	58	3	37	3.2	37	2.6	23	3.4	155	5.8	64	3.3	39	3.2	32	2.7	23	3.8	158
	A little bit wrong	1.9	21	2.2	26	2.6	29	3.6	37	2.5	113	2.5	30	2.5	30	2.5	29	3	27	2.6	116	3	33	3	35	2.4	24	2.2	19	2.7	111
	Wrong	9.1	101	11.3	134	9.9	109	13.5	140	10.9	484	9.9	121	13	158	12.7	147	14.3	129	12.4	555	10.7	117	10.7	126	12.2	122	12.7	108	11.5	473
	Very wrong	83.1	926	84.1	1,002	84.8	934	80.5	834	83.2	3,696	82.9	1,014	81.5	993	81.5	940	80.1	720	81.6	3,667	80.5	882	82.9	973	82.2	821	82.3	698	82	3,374

### Family Domain Risk Factor: Poor Family Management

Question	Response	County 2017										County 2019										County 2021									
		6th		8th		10th		12th		Total		6th		8th		10th		12th		Total		6th		8th		10th		12th		Total	
		%	n	%	n	%	n	%	n	%	n	%	n	%	n	%	n	%	n	%	n	%	n	%	n	%	n	%	n	%	n
When I am not at home, one of my parents knows where I am and who I am with.	NO!	1.4	14	2.9	33	2.5	27	2.9	29	2.4	103	2.2	24	2.2	27	2.6	30	3.7	33	2.6	114	2	19	1.9	21	2.1	20	4.6	37	2.6	97
	no	3.8	39	5.7	65	5.4	58	10.5	104	6.3	266	3.4	38	4.7	56	6.6	75	10.4	92	6	261	3.6	34	5.1	56	4.8	45	5.9	47	4.8	182
	yes	21.8	223	32.7	375	42.5	458	46.1	459	35.7	1,515	27	301	35	420	43.3	494	42.8	379	36.7	1,594	25.4	239	33.8	372	41.2	386	42.6	340	35.4	1,337
	YES!	73	746	58.8	675	49.6	534	40.5	403	55.6	2,358	67.4	751	58.1	698	47.5	542	43.1	381	54.6	2,372	68.9	648	59.2	651	51.9	486	46.9	375	57.2	2,160
If you skipped school, would you be caught by your parents?	NO!	3.1	31	3.3	38	3.1	33	4.8	47	3.5	149	4.5	50	2.6	31	4.1	47	5.3	47	4	175	3.2	30	2.6	29	2.3	22	5.2	41	3.2	122
	no	3.5	35	4.9	56	6.7	72	10.9	108	6.4	271	3.6	40	4.3	52	8.3	95	10	88	6.4	275	3.9	37	6.3	70	7.3	68	10.6	84	6.9	259
	yes	16.8	170	27.4	314	33.4	358	36.2	357	28.5	1,199	20	220	27.6	330	32.5	371	34.3	303	28.3	1,224	23.5	221	32.2	355	37.6	352	34.2	272	31.8	1,200
	YES!	76.7	775	64.3	736	56.8	609	48.1	475	61.6	2,595	71.8	790	65.5	783	55.1	629	50.4	445	61.3	2,647	69.4	653	58.8	649	52.8	495	50.1	399	58.1	2,196
My parents ask if I've gotten my homework done.	NO!	1.4	14	5.2	60	6.5	70	10.4	103	5.8	247	2.4	27	4.4	53	7.5	86	14	123	6.7	289	1.7	16	3.3	36	5.5	52	10.7	85	5	189
	no	4.3	44	9.6	110	16.9	182	26.8	264	14.2	600	4	44	9.9	119	16.6	190	23.2	204	12.9	557	5	47	10.4	114	14.9	140	20.6	164	12.3	465
	yes	21.9	224	33.1	380	36.8	397	33.9	334	31.5	1,335	24.3	269	34.3	410	40.7	466	33.4	294	33.2	1,439	25.4	240	35.9	395	40	375	35.8	285	34.3	1,295
	YES!	72.4	741	52.1	599	39.9	431	28.9	285	48.5	2,056	69.2	765	51.3	614	35.3	404	29.5	260	47.2	2,043	67.9	642	50.5	556	39.5	370	33	263	48.4	1,831
Would your parents know if you did not come home on time?	NO!	2.1	21	3.3	38	3.2	34	4.8	47	3.3	140	3	33	3	36	3.7	42	6.5	57	3.9	168	1.7	16	2.2	24	2.1	20	5	40	2.7	100
	no	5.6	57	9.5	109	12.5	134	15.7	155	10.8	455	6.9	76	9	108	12.1	138	14.5	128	10.4	450	5.1	48	8.5	94	9.7	91	12.7	101	8.9	334
	yes	25.6	258	33.3	382	38.5	414	41.8	413	34.8	1,467	28.1	308	34	408	42.5	484	35.5	313	35.1	1,513	29.8	280	36.2	399	38.9	363	39.5	315	36	1,357
	YES!	66.7	673	53.8	617	45.8	492	37.8	374	51.1	2,156	62	681	54	647	41.7	474	43.5	383	50.6	2,185	63.4	596	53	584	49.3	460	42.9	342	52.5	1,982

**Family Domain Risk Factor: Poor Family Management (continued)**

Question	Response	County 2017										County 2019										County 2021									
		6th		8th		10th		12th		Total		6th		8th		10th		12th		Total		6th		8th		10th		12th		Total	
		%	n	%	n	%	n	%	n	%	n	%	n	%	n	%	n	%	n	%	n	%	n	%	n	%	n	%	n	%	n
The rules in my family are clear.	NO!	1.8	18	2.9	33	2.6	28	3.2	32	2.6	111	2.6	28	3.4	40	3.6	41	5	44	3.6	153	1.7	16	2.3	25	3	28	6	48	3.1	117
	no	5.8	58	8.9	102	8	86	14.4	142	9.2	388	7	76	9.3	111	11	125	11.2	99	9.5	411	6.2	57	11.7	128	12.1	113	10.8	86	10.3	384
	yes	32.6	325	37.1	426	45.5	490	45.8	452	40.2	1,693	34.8	380	40.5	483	46.5	528	43.9	388	41.3	1,779	35	322	38.1	416	45.5	424	43.9	350	40.4	1,512
	YES!	59.8	597	51.1	587	43.9	472	36.5	360	47.9	2,016	55.7	609	46.9	559	38.9	442	39.9	353	45.6	1,963	57.1	526	47.9	524	39.3	366	39.3	314	46.2	1,730
If you carried a handgun without your parents' permission, would you be caught by them?	NO!	2.9	29	3.8	43	4	43	4.3	42	3.7	157	3.4	37	3.2	38	4.6	52	4.4	39	3.9	166	3.2	30	3	33	2.7	25	6.1	49	3.6	137
	no	2.6	26	4.9	56	9.3	100	14.8	145	7.8	327	2.7	30	5.2	62	8.5	96	12.4	109	6.9	297	2.9	27	5.8	64	7.6	71	9.4	75	6.3	237
	yes	11.4	113	19.8	227	21.9	235	25.8	254	19.8	829	13.9	152	18.6	222	26.1	296	25.4	223	20.7	893	16	149	23.1	254	26.5	246	26.7	213	23	862
	YES!	83	823	71.5	818	64.7	694	55.1	542	68.7	2,877	80	877	73	872	60.9	692	57.7	507	68.5	2,948	77.8	724	68	747	63.2	588	57.7	460	67.1	2,519
If you drank some beer, wine, or hard liquor (such as vodka, whiskey, gin, or rum) without your parents' permission, would you be caught by them?	NO!	3.2	31	6	68	8.2	88	11.2	110	7.1	297	4.8	52	6.8	81	9.2	104	12.9	113	8.2	350	7.2	67	6.5	71	7.3	68	13	103	8.3	309
	no	5.6	55	16.5	188	27.1	290	38.8	381	21.9	914	6	65	14.9	177	29.3	331	34	299	20.4	872	5.8	54	14.4	157	23.6	219	28.3	224	17.5	654
	yes	12.3	120	22.8	260	29.2	312	26.8	263	22.9	955	15.1	164	24.1	286	26.9	304	26.6	234	23.1	988	18.1	168	26.6	290	31.6	294	28.6	226	26.1	978
	YES!	78.9	771	54.8	625	35.5	379	23.2	228	48	2,003	74.1	805	54.2	643	34.7	392	26.5	233	48.4	2,073	68.9	641	52.6	574	37.5	348	30.1	238	48.1	1,801
My family has clear rules about alcohol and drug use.	NO!	2.2	22	2.7	31	3.5	38	3.6	35	3	126	2.4	26	3.5	41	4.1	46	5.8	51	3.8	164	4.7	43	2.6	28	2.9	27	6.5	52	4	150
	no	3.3	33	8.2	93	9.1	97	16.2	159	9.1	382	4.6	50	6.6	78	10.8	122	12	106	8.3	356	3.5	32	9.4	103	11.4	106	14	111	9.4	352
	yes	12.4	123	26.3	299	38.4	411	40.6	398	29.5	1,231	15.6	168	25	294	34.6	390	39.6	349	28.2	1,201	20.7	191	25.8	282	37.6	349	38.8	308	30.2	1,130
	YES!	82	812	62.8	714	49	525	39.7	389	58.4	2,440	77.4	834	64.9	765	50.5	569	42.6	375	59.6	2,543	71.1	655	62.2	681	48	445	40.7	323	56.3	2,104

Family Domain Protective Factor: Family Attachment																															
Question	Response	County 2017										County 2019										County 2021									
		6th		8th		10th		12th		Total		6th		8th		10th		12th		Total		6th		8th		10th		12th		Total	
		%	n	%	n	%	n	%	n	%	n	%	n	%	n	%	n	%	n	%	n	%	n	%	n	%	n	%	n	%	n
Do you feel very close to your mother?	NO!	1.6	16	5.4	62	6.1	66	7.2	71	5.1	215	2.4	27	5.2	63	6.2	70	8.7	77	5.5	237	3.2	31	4.8	53	8.2	77	8.9	71	6.1	232
	no	2.9	30	8.6	98	9.6	104	12.4	122	8.3	354	6.2	69	7.4	89	10.4	118	12.6	111	8.9	387	7	67	9.2	101	9.7	91	12.1	97	9.4	356
	yes	17.7	182	25.1	287	28.8	311	29.3	289	25.2	1,069	21.2	237	25.1	301	32.2	366	27.6	244	26.4	1,148	22.9	218	30.4	335	34.2	320	33.2	266	30	1,139
	YES!	77.9	802	61	698	55.4	598	51.2	505	61.4	2,603	70.2	786	62.3	748	51.3	584	51.1	452	59.2	2,570	66.9	638	55.6	613	47.8	447	45.8	367	54.5	2,065
Do you feel very close to your father?	NO!	6.3	63	12.3	139	13.8	148	13.7	133	11.5	483	8.5	95	12.5	149	13.9	157	16.4	143	12.6	544	9.6	91	11.6	127	12.9	121	17.9	142	12.7	481
	no	8.6	87	12.1	137	15.3	164	17.2	167	13.3	555	10.3	115	12.1	144	16.8	190	15.8	138	13.6	587	8.6	81	16.3	179	18.1	169	15.5	123	14.6	552
	yes	22	222	27.8	315	29.9	320	29.8	290	27.4	1,147	23.3	260	28.8	343	30.9	350	28.2	246	27.8	1,199	28	265	27.8	305	32.2	301	31.6	251	29.7	1,122
	YES!	63.1	635	47.8	541	41	440	39.3	382	47.8	1,998	58	648	46.6	555	38.5	436	39.6	345	46	1,984	53.9	510	44.4	487	36.8	344	35.1	279	42.9	1,620
Do you share your thoughts and feelings with your mother?	NO!	5.1	52	10.7	122	10	107	10.9	108	9.2	389	7.1	79	9.9	119	9.1	103	13.1	116	9.6	417	6.3	60	9.6	105	10.4	97	12.3	98	9.6	360
	no	12.2	125	18.3	209	22.5	242	23	227	19	803	16.6	184	19.6	235	25.7	291	21.6	191	20.8	901	19.5	185	23.3	254	24.1	225	20.8	165	22	829
	yes	32.8	336	32.3	370	35.4	380	32.8	324	33.3	1,410	29.6	328	33.3	398	32.6	369	33.2	294	32.1	1,389	32.8	312	33.1	361	37.6	351	35.5	282	34.7	1,306
	YES!	50	512	38.8	444	32.1	345	33.4	330	38.5	1,631	46.7	518	37.1	444	32.7	370	32.1	284	37.4	1,616	41.4	394	34	371	27.9	260	31.4	249	33.8	1,274
Do you share your thoughts and feelings with your father?	NO!	12.1	120	20.3	229	18.2	194	17.2	168	17.1	711	13.4	146	20	238	20.1	226	21.7	189	18.7	799	12.4	117	18.2	199	17.3	161	22.6	180	17.5	657
	no	19.7	196	28.2	317	31.3	333	32	312	27.8	1,158	26	284	26.2	312	32.2	362	30.1	262	28.5	1,220	24.5	230	29	318	32.8	305	27.7	220	28.5	1,073
	yes	33.4	332	28.9	325	31.9	339	30.7	299	31.1	1,295	30.5	333	32.4	385	28.8	324	28.5	248	30.2	1,290	34.8	327	28.2	309	33.4	310	27.8	221	31	1,167
	YES!	34.8	346	22.6	255	18.6	198	20.1	196	23.9	995	30.1	329	21.4	255	18.9	212	19.7	171	22.6	967	28.3	266	24.6	269	16.5	153	21.9	174	22.9	862

Family Domain Protective Factor: Opportunities for Prosocial Involvement																															
Question	Response	County 2017										County 2019										County 2021									
		6th		8th		10th		12th		Total		6th		8th		10th		12th		Total		6th		8th		10th		12th		Total	
		%	n	%	n	%	n	%	n	%	n	%	n	%	n	%	n	%	n	%	n	%	n	%	n	%	n	%	n	%	n
My parents ask me what I think before most family decisions affecting me are made	NO!	13.2	126	10.3	116	8.9	94	10.2	101	10.6	437	14.8	150	9.7	114	11.6	132	13.8	122	12.3	518	11.9	109	10.3	112	10.3	97	14.9	120	11.7	438
	no	15.9	151	23.4	263	25.1	266	25.4	252	22.6	932	20.3	206	22.5	263	22.6	256	25.7	227	22.7	952	23	211	21.6	236	22.6	212	20.9	169	22.1	828
	yes	40.9	389	41.3	465	46.2	490	45	446	43.3	1,790	40.9	415	44.5	521	44.5	505	41.9	370	43.1	1,811	41.7	382	45.2	494	47.8	448	43.8	354	44.7	1,678
	YES!	30	286	25	282	19.9	211	19.4	192	23.5	971	24	243	23.3	273	21.3	241	18.7	165	21.9	922	23.4	215	22.9	250	19.3	181	20.4	165	21.6	811
If I had a personal problem, I could ask my mom or dad for help	NO!	3.3	34	6.8	78	5.9	64	7.9	79	6	255	4.8	53	6.3	76	7.2	82	9.4	83	6.8	294	4.7	45	7.5	82	7.1	66	11	89	7.4	282
	no	3.7	38	9.1	105	10.2	110	12.6	126	8.9	379	7.4	82	9.1	109	11.6	133	12.2	108	9.9	432	8.2	78	10.8	119	12.7	118	12.9	104	11.1	419
	yes	29.2	300	36.2	416	42.8	461	41.9	418	37.5	1,595	29.5	329	36.6	440	42.1	481	40.9	362	37.1	1,612	31.5	300	37.5	412	44.6	416	36.9	298	37.6	1,426
	YES!	63.8	655	47.9	550	41.1	443	37.5	374	47.6	2,022	58.3	650	48	576	39.1	447	37.5	332	46.2	2,005	55.6	529	44.3	487	35.6	332	39.2	316	43.9	1,664
My parents give me lots of chances to do fun things with them	NO!	3.6	37	5.3	61	4.5	48	6.9	69	5.1	215	4.4	49	4.3	51	6.1	70	8.9	79	5.8	249	3.5	33	4.8	53	5.1	48	9.9	80	5.7	214
	no	8.9	91	13.7	158	15.4	165	19.1	190	14.2	604	8.4	93	12.2	145	16.2	185	18.9	167	13.6	590	10.3	97	12.1	132	15.8	148	16.1	130	13.4	507
	yes	34.1	348	37.1	427	43.9	471	42.6	424	39.4	1,670	38.1	423	41	488	42.9	491	39.5	350	40.5	1,752	36.7	346	42	459	43.3	405	39.7	320	40.5	1,530
	YES!	53.4	545	43.8	504	36.3	390	31.4	312	41.3	1,751	49.1	546	42.5	505	34.8	399	32.7	289	40.2	1,739	49.5	466	41.1	450	35.8	335	34.2	276	40.4	1,527

### Family Domain Protective Factor: Rewards for Prosocial Involvement

Question	Response	County 2017										County 2019										County 2021									
		6th		8th		10th		12th		Total		6th		8th		10th		12th		Total		6th		8th		10th		12th		Total	
		%	n	%	n	%	n	%	n	%	n	%	n	%	n	%	n	%	n	%	n	%	n	%	n	%	n	%	n	%	n
My parents notice when I am doing a good job and let me know about it	Never or Almost Never	4.6	47	9.2	106	8.2	89	11.2	112	8.3	354	6.4	72	8.1	97	10.6	121	12.9	115	9.3	405	5	48	7.7	86	10.9	103	11.8	95	8.7	332
	Sometimes	20.6	211	23.9	275	26.6	287	28.2	281	24.8	1,054	23.9	268	23.5	283	28.1	321	27.2	242	25.6	1,114	25.2	243	30.1	337	32	301	30.9	250	29.5	1,131
	Often	29.5	303	29.4	339	29.3	316	29.3	292	29.4	1,250	28.1	314	32.3	389	29.9	341	28.7	255	29.8	1,299	32.9	317	31	347	30.9	291	28.7	232	31	1,187
	All the time	45.3	465	37.6	433	35.9	388	31.2	311	37.5	1,597	41.6	465	36.1	435	31.4	358	31.2	277	35.3	1,535	36.9	355	31.1	348	26.2	247	28.6	231	30.8	1,181
How often do your parents tell you they're proud of you for something you've done?	Never or Almost Never	5.3	54	10.2	117	10.7	115	12	120	9.6	406	7.9	88	8.8	105	14.7	168	14.8	131	11.3	492	7.1	69	11.1	124	13.7	129	16.2	131	11.8	453
	Sometimes	17	174	24.4	280	22.8	245	26.9	268	22.8	967	20.3	227	26.2	314	25.2	288	27.1	241	24.6	1,070	23	222	26.9	300	30.4	286	29.7	240	27.4	1,048
	Often	30	308	27.6	317	33.1	356	30.4	303	30.2	1,284	31.5	352	31.4	377	31.5	360	27	240	30.6	1,329	33.5	324	32.3	360	34.4	324	26.3	212	31.9	1,220
	All the time	47.7	489	37.9	435	33.5	360	30.8	307	37.5	1,591	40.4	452	33.7	404	28.5	326	31.1	276	33.5	1,458	36.3	351	29.7	332	21.5	202	27.8	224	29	1,109
Do you enjoy spending time with your mother?	NO!	1.5	15	4.1	47	5.4	58	5.4	53	4.1	173	2.6	29	3.8	45	5.1	58	6.5	57	4.4	189	2.3	22	3.5	38	5.4	50	6.7	53	4.3	163
	no	2.2	23	4.7	53	5.3	57	8.6	85	5.2	218	2.7	30	3	36	6.3	71	7.1	63	4.6	200	3.8	36	3.5	38	5.6	52	7.1	56	4.8	182
	yes	19.9	205	31.6	359	37.8	406	40.9	403	32.5	1,373	21.7	242	30.8	367	38.5	435	38.7	341	32.1	1,385	24.2	230	37.2	409	41.1	383	40.7	322	35.6	1,344
	YES!	76.4	785	59.6	677	51.4	552	45.1	444	58.2	2,458	73	812	62.4	745	50.1	566	47.7	421	58.9	2,544	69.7	664	55.8	613	48	447	45.6	361	55.2	2,085
Do you enjoy spending time with your father?	NO!	5.3	53	10.4	117	11.5	122	10.3	101	9.4	393	7	77	9.8	116	10.9	123	12.7	111	10	427	6.6	62	8.8	96	9.1	85	13.4	106	9.3	349
	no	4.4	44	5.9	66	7.5	80	11.1	108	7.2	298	5	55	5.8	68	9.8	110	9.1	79	7.3	312	5	47	6.6	72	8.6	80	8.3	66	7.1	265
	yes	20.7	207	30.6	343	35	372	37.4	365	30.9	1,287	22.4	246	30.6	360	35.5	400	37.3	325	31.1	1,331	25.2	237	32.9	359	39.7	369	38.9	309	34	1,274
	YES!	69.6	697	53	594	46	489	41.2	402	52.5	2,182	65.6	721	53.8	634	43.8	493	40.9	356	51.6	2,204	63.2	593	51.7	563	42.5	395	39.4	313	49.7	1,864

## Peer-Individual Risk Factor: Attitudes Favorable Toward Antisocial Behavior and Drug Use

Question	Response	County 2017										County 2019										County 2021									
		6th		8th		10th		12th		Total		6th		8th		10th		12th		Total		6th		8th		10th		12th		Total	
		%	n	%	n	%	n	%	n	%	n	%	n	%	n	%	n	%	n	%	n	%	n	%	n	%	n	%	n	%	n
How wrong do you think it is for someone your age to stay away from school all day when their parents think they are at school?	Not Wrong at All	2.5	26	3.6	41	4.2	45	6.9	69	4.3	181	3.3	36	5.9	71	5.6	63	8.2	73	5.6	243	3.2	30	3.6	39	5.5	51	7.9	62	4.9	182
	A Little Bit Wrong	4.4	45	9.9	113	15.2	164	17.8	178	11.8	500	7.4	81	11.7	141	17.8	202	20.2	180	14	604	8.5	80	14.8	161	19.6	183	22.4	175	16	599
	Wrong	20.8	213	31.7	363	34.4	370	33.9	339	30.3	1,285	24.3	265	32.2	387	36.5	414	34.9	311	31.9	1,377	31.5	297	35.7	390	37.9	354	32.4	253	34.5	1,294
	Very wrong	72.3	741	54.9	629	46.2	497	41.3	413	53.7	2,280	65	709	50.2	604	40.2	456	36.8	328	48.5	2,097	56.8	536	45.9	501	37	346	37.3	292	44.7	1,675
How wrong do you think it is for someone your age to take a handgun to school?	Not Wrong at All	2	21	1.7	19	2.2	24	3.1	31	2.2	95	2.8	31	2.4	29	2.5	28	4.1	37	2.9	125	2.2	21	1.5	16	2.5	23	4.7	37	2.6	97
	A Little Bit Wrong	0.4	4	1	11	1	11	1.1	11	0.9	37	0.7	8	0.9	11	0.6	7	1.2	11	0.9	37	0.7	7	1.4	15	1	9	1.5	12	1.1	43
	Wrong	3.4	35	4.4	50	4.5	48	5.3	53	4.4	186	3.7	40	4.6	55	4.7	53	4.4	39	4.3	187	2.7	25	5.4	59	4.6	43	5.4	42	4.5	169
	Very wrong	94.1	965	93	1,067	92.3	993	90.5	904	92.5	3,929	92.8	1,013	92.1	1,105	92.3	1,049	90.3	807	91.9	3,974	94.4	886	91.8	1,002	92	859	88.4	693	91.8	3,440
How wrong do you think it is for someone your age to steal anything worth more than \$5?	Not Wrong at All	2.4	25	2.6	30	2.1	23	3.8	38	2.7	116	3.1	34	4.2	50	2.6	29	5.6	50	3.8	163	2.9	27	2.2	24	4.5	42	5.6	44	3.7	137
	A Little Bit Wrong	5.2	53	7.5	86	10.3	110	8	80	7.8	329	6.4	69	9.7	117	11.9	135	9.8	87	9.5	408	7.5	71	13.6	148	12	112	13.1	102	11.6	433
	Wrong	22.4	230	27.7	317	28.6	307	27.3	272	26.5	1,126	24.6	267	30.4	365	31.8	362	29.7	265	29.2	1,259	29.4	277	32.8	357	36.2	339	33.1	258	32.9	1,231
	Very wrong	70	717	62.2	713	59	633	60.9	608	63	2,671	65.9	715	55.7	669	53.7	611	54.9	489	57.6	2,484	60.1	566	51.5	561	47.3	443	48.1	375	51.9	1,945
How wrong do you think it is for someone your age to pick a fight with someone?	Not Wrong at All	4.2	43	6.8	77	5.8	62	6.7	67	5.9	249	4.9	53	7.3	87	6.3	72	7.8	70	6.5	282	4.6	43	6.5	71	6	56	7.7	60	6.2	230
	A Little Bit Wrong	11.8	119	18.6	212	22.3	239	17.6	175	17.7	745	14.9	161	22.1	265	21.7	246	21.1	188	20	860	15.2	142	22.9	249	24	224	20	156	20.6	771
	Wrong	28.7	290	30.4	346	31.5	338	34.8	346	31.3	1,320	30	324	31.3	375	35.4	402	31.2	279	32	1,380	31.9	299	35.1	381	36.7	342	34.1	266	34.5	1,288
	Very wrong	55.3	560	44.2	502	40.4	434	40.9	407	45.1	1,903	50.2	543	39.3	471	36.6	416	39.9	356	41.5	1,786	48.3	453	35.5	386	33.3	311	38.2	298	38.7	1,448
How wrong do you think it is for someone your age to attack someone with the idea of seriously hurting them?	Not Wrong at All	3	31	3.1	35	2.4	26	3.9	39	3.1	131	2.8	30	3.4	41	3.4	39	5.2	46	3.6	156	3	28	3	33	3.7	35	4.9	38	3.6	134
	A Little Bit Wrong	2.4	24	4.7	54	7.4	79	7.4	74	5.5	231	4.1	45	5.7	68	5.9	67	6.3	56	5.5	236	3.2	30	6.9	75	4.6	43	5.8	45	5.2	193
	Wrong	9	92	16.3	186	21.4	229	19.8	198	16.6	705	12.8	139	17.7	213	20.9	237	21.8	195	18.2	784	12	113	20.5	223	22.1	207	20.5	160	18.8	703
	Very wrong	85.6	874	76	869	68.8	736	68.9	689	74.8	3,168	80.3	873	73.2	879	69.8	793	66.7	596	72.8	3,141	81.8	770	69.6	758	69.5	650	68.9	538	72.5	2,716
How wrong do you think it is for someone your age to drink beer, wine, or hard liquor (for example, vodka, whiskey, gin, or rum) regularly?	Not Wrong at All	2.9	29	3.6	41	5.8	62	8.5	85	5.1	217	3.1	34	4.2	51	5.9	67	10.4	93	5.7	245	2.4	23	2.7	29	5	47	8.9	70	4.5	169
	A Little Bit Wrong	3.1	31	9.7	110	19.2	207	20.2	201	13	549	3.7	40	9.7	116	15.9	181	20.4	182	12	519	2.2	21	9.1	99	15	140	20.5	161	11.2	421
	Wrong	7.2	73	18.3	209	25.5	275	27.5	274	19.7	831	12.4	134	20.6	248	29.2	332	25.8	230	21.9	944	10	94	22	240	28	261	26.7	209	21.5	804
	Very wrong	86.9	883	68.4	779	49.5	533	43.8	437	62.2	2,632	80.8	875	65.4	786	49	558	43.4	387	60.4	2,606	85.3	803	66.2	721	52	485	43.9	344	62.8	2,353
How wrong do you think it is for someone your age to smoke cigarettes?	Not Wrong at All	2.6	26	2.8	32	5.5	59	9	89	4.9	206	2.8	30	4.2	50	4.1	47	9.5	85	4.9	212	2.7	25	1.9	21	3.7	35	6.5	51	3.5	132
	A Little Bit Wrong	1.7	17	6.6	75	10.7	115	13.4	133	8.1	340	3.3	36	4.3	52	7.5	85	12.9	115	6.7	288	2.7	25	5.6	61	7.2	67	13.6	106	6.9	259
	Wrong	9.8	100	16.9	193	21.4	229	23.7	235	17.9	757	13.7	147	19.8	237	22.5	256	26.1	233	20.3	873	11.2	105	19.8	216	25.6	239	25.4	198	20.2	758
	Very wrong	85.9	873	73.7	840	62.3	667	54	536	69.1	2,916	80.2	863	71.7	858	65.9	751	51.5	459	68.1	2,931	83.5	785	72.7	792	63.5	594	54.4	424	69.3	2,595
How wrong do you think it is for someone your age to use LSD, cocaine, amphetamines or another illegal drug?	Not Wrong at All	2.1	21	1.8	20	2.6	28	4.2	42	2.6	111	2.3	25	2.8	33	3.1	35	5.5	49	3.3	142	2.4	22	1.3	14	3.1	29	5.2	41	2.8	106
	A Little Bit Wrong	0.8	8	2.3	26	4.5	48	5.4	54	3.2	136	0.5	5	2.7	32	4.7	53	6.7	60	3.5	150	0.5	5	2.8	30	2.6	24	5.9	46	2.8	105
	Wrong	2.6	26	7	79	11.9	128	13.6	135	8.7	368	5.8	62	8.9	107	13	148	15.7	140	10.6	457	4.4	41	10.2	111	13.3	124	15.4	120	10.6	396
	Very wrong	94.6	956	89	1,009	81	868	76.8	764	85.4	3,597	91.4	981	85.6	1,026	79.3	903	72.1	642	82.6	3,552	92.7	863	85.8	933	80.9	752	73.5	574	83.7	3,122

**Peer-Individual Risk Factor: Attitudes Favorable Toward Antisocial Behavior and Drug Use (continued)**

Question	Response	County 2017										County 2019										County 2021									
		6th		8th		10th		12th		Total		6th		8th		10th		12th		Total		6th		8th		10th		12th		Total	
		%	n	%	n	%	n	%	n	%	n	%	n	%	n	%	n	%	n	%	n	%	n	%	n	%	n	%	n	%	n
How wrong do you think it is for someone your age to use marijuana?	Not Wrong at All	3	31	6.6	76	17	183	25.3	252	12.8	542	3.1	33	7.5	90	17.8	203	28.8	257	13.5	583	2.6	24	4.7	51	13	121	23.5	184	10.2	380
	A Little Bit Wrong	2	20	8.3	95	17	183	18.7	187	11.5	485	3.3	36	12.3	147	16.3	186	20.3	181	12.8	550	1.5	14	9.4	103	19.5	182	20.3	159	12.3	458
	Wrong	5.2	53	14	160	17.6	189	15.6	156	13.2	558	8.2	88	16.6	199	19.1	217	16.5	147	15.1	651	8.9	83	16.5	180	18	168	18.4	144	15.4	575
	Very wrong	89.8	913	71.1	813	48.4	520	40.4	403	62.6	2,649	85.4	920	63.6	761	46.8	533	34.5	308	58.6	2,522	87	810	69.4	757	49.4	460	37.7	295	62.2	2,322

**Peer-Individual: Friend/Peer Perception of Use**

Question	Response	County 2017										County 2019										County 2021									
		6th		8th		10th		12th		Total		6th		8th		10th		12th		Total		6th		8th		10th		12th		Total	
		%	n	%	n	%	n	%	n	%	n	%	n	%	n	%	n	%	n	%	n	%	n	%	n	%	n	%	n	%	n
How do you feel about someone your age having one or two drinks of an alcoholic beverage (beer, wine, hard liquor) nearly every day?	Strongly disapprove	81.7	967	58.8	706	42.9	480	36.7	380	55.8	2,533	76.2	979	59	734	41.1	476	38.1	345	55.2	2,534	81.1	904	67.3	788	52.2	516	45.6	384	63	2,592
	Somewhat disapprove	5.4	64	15	180	19.8	221	18.2	189	14.4	654	7.8	100	15	187	19.2	222	18.7	169	14.8	678	7.1	79	14.7	172	19.9	197	20.9	176	15.2	624
	Neither approve or disapprove	5.3	63	16.4	197	26.9	301	31.7	328	19.6	889	5.8	74	15.7	195	26.5	307	29.2	264	18.3	840	4.8	54	11.8	138	20.7	205	25.5	215	14.9	612
	Approve	0.6	7	2.8	34	3.3	37	6.9	72	3.3	150	0.5	7	2.3	28	4.8	56	7.8	71	3.5	162	0.6	7	1.7	20	3	30	3.9	33	2.2	90
	Don't know/ Can't say	6.9	82	7	84	7.1	79	6.5	67	6.9	312	9.7	125	8	100	8.4	97	6.2	56	8.2	378	6.3	70	4.5	53	4.1	41	4.2	35	4.8	199
How do you feel about someone your age smoking one or more packs of cigarettes a day?	Strongly disapprove	91.4	1,083	83.5	1,000	75.3	840	64.4	668	79.2	3,591	87.7	1,125	83.7	1,039	76.4	888	69.7	632	80.2	3,684	91.5	1,012	85	987	81.4	801	75.8	633	84	3,433
	Somewhat disapprove	2.2	26	6.3	76	9.7	108	14.1	146	7.9	356	3.4	43	5.8	72	8.9	103	9.8	89	6.7	307	2.5	28	6.5	75	9	89	8.6	72	6.5	264
	Neither approve or disapprove	1.8	21	6.3	75	10.4	116	14.9	154	8.1	366	3	38	5.6	70	9.1	106	13.7	124	7.4	338	2	22	4.8	56	6.1	60	12	100	5.8	238
	Approve	0.3	3	0.5	6	0.7	8	2.2	23	0.9	40	0.2	2	0.5	6	0.5	6	2.1	19	0.7	33	0.4	4	0.6	7	0.3	3	0.7	6	0.5	20
	Don't know/ Can't say	4.4	52	3.4	41	3.9	43	4.4	46	4	182	5.8	75	4.4	54	5.1	59	4.7	43	5	231	3.6	40	3.1	36	3.2	31	2.9	24	3.2	131
How do you feel about someone your age using marijuana once a month or more?	Strongly disapprove	88.1	1,039	70.2	841	48.7	544	36.2	375	61.8	2,799	82.9	1,056	65	807	44.1	512	36.1	326	59	2,701	86.5	951	70.1	814	50.9	499	40.4	338	63.8	2,602
	Somewhat disapprove	3.3	39	10.3	123	12.2	136	10.9	113	9.1	411	6.2	79	10.7	133	13.2	153	10.6	96	10.1	461	5.1	56	11.3	131	13.8	135	11.6	97	10.3	419
	Neither approve or disapprove	2.7	32	10.9	131	22.6	253	32	331	16.5	747	3.8	48	13.6	169	24.5	284	29.4	266	16.8	767	2.9	32	10.7	124	22.8	224	28.7	240	15.2	620
	Approve	1	12	4.5	54	11.1	124	16.5	171	8	361	0.6	8	5.2	65	12.4	144	19.5	176	8.6	393	0.5	6	4.3	50	9.1	89	16.1	135	6.9	280
	Don't know/ Can't say	4.9	58	4.1	49	5.4	60	4.3	45	4.7	212	6.5	83	5.4	67	5.8	67	4.4	40	5.6	257	4.9	54	3.6	42	3.5	34	3.2	27	3.8	157
How do you feel about someone your age using prescription drugs not prescribed to them?	Strongly disapprove	84.7	989	79.6	950	75.1	836	70	722	77.6	3,497	82	1,032	76	943	73.1	846	71.9	649	76.1	3,470	84.7	923	78.9	917	80.4	790	75.1	623	80	3,253
	Somewhat disapprove	7	82	8.4	100	9.4	105	11.8	122	9.1	409	8.3	104	11.2	139	10.9	126	11.5	104	10.4	473	8.1	88	10.4	121	9.8	96	11.6	96	9.9	401
	Neither approve or disapprove	2.3	27	7	84	11.1	123	13.4	138	8.3	372	3.2	40	7.5	93	10.1	117	10.7	97	7.6	347	2.2	24	5.7	66	6.1	60	9.4	78	5.6	228
	Approve	0.3	4	0.4	5	0.6	7	0.8	8	0.5	24	0.1	1	0.6	7	0.6	7	1.6	14	0.6	29	0.4	4	0.7	8	0.2	2	0.5	4	0.4	18
	Don't know/ Can't say	5.6	65	4.5	54	3.8	42	4.1	42	4.5	203	6.5	82	4.7	58	5.3	61	4.3	39	5.3	240	4.7	51	4.3	50	3.6	35	3.5	29	4.1	165
How wrong do your friends feel it would be for YOU to have one or two drinks of an alcoholic beverage nearly every day?	Not Wrong at All	6.3	59	9.7	108	12.3	132	19	186	11.8	485	6.5	69	8.9	106	15.4	173	20.6	182	12.5	530	5.9	53	6.7	72	11.3	104	19.6	153	10.4	382
	A Little Bit Wrong	4.5	42	14.5	161	23.6	253	24.4	239	16.9	695	5.4	57	14.8	175	23.2	261	23.7	209	16.5	702	4.8	43	13.1	142	19.4	179	22.9	179	14.7	543
	Wrong	13.5	127	23.3	258	26.1	280	26.5	260	22.5	925	17.8	189	23.5	279	26	292	22.7	200	22.6	960	19.9	179	22.4	242	27.9	258	23.9	187	23.5	866
	Very wrong	75.8	714	52.4	581	37.9	406	30.2	296	48.7	1,997	70.4	748	52.7	625	35.4	398	33.1	292	48.5	2,063	69.4	624	57.8	624	41.5	383	33.5	262	51.4	1,893

**Peer-Individual: Friend/Peer Perception of Use (continued)**

Question	Response	County 2017										County 2019										County 2021									
		6th		8th		10th		12th		Total		6th		8th		10th		12th		Total		6th		8th		10th		12th		Total	
		%	n	%	n	%	n	%	n	%	n	%	n	%	n	%	n	%	n	%	n	%	n	%	n	%	n	%	n	%	n
How wrong do your friends feel it would be for YOU to use tobacco?	Not Wrong at All	5.6	53	8.4	93	11.5	123	23.3	228	12.1	497	5.6	60	8.4	99	13.7	154	21.6	190	11.9	503	6.1	55	5.3	57	9.3	86	16.5	128	8.9	326
	A Little Bit Wrong	2.1	20	9	100	16.1	172	18.8	184	11.6	476	3.1	33	7	83	14.5	163	17.4	153	10.2	432	2.6	23	8.8	95	12.1	112	16.1	125	9.7	355
	Wrong	10.5	99	19.7	218	23.3	249	21.2	208	18.9	774	13.8	147	20.1	237	25.2	283	24.1	212	20.7	879	13	117	20.1	217	25.5	235	25.1	195	20.8	764
	Very wrong	81.7	768	62.9	697	49.1	525	36.7	359	57.3	2,349	77.4	822	64.5	760	46.5	521	36.9	325	57.2	2,428	78.3	704	65.8	709	53	489	42.4	330	60.7	2,232
How wrong do your friends feel it would be for YOU to use marijuana?	Not Wrong at All	6.3	58	10.2	113	17.2	184	28.6	279	15.5	634	5.8	61	11.3	132	20.8	233	30.5	268	16.4	694	6	54	7.5	81	16.4	151	27.2	212	13.6	498
	A Little Bit Wrong	1.4	13	9.6	107	18	192	19.2	187	12.2	499	2.9	31	9.1	107	16.8	189	19.8	174	11.9	501	2.1	19	9.5	102	16.4	151	20.3	158	11.7	430
	Wrong	8.2	76	15.1	168	19.2	205	17.5	171	15.2	620	10.3	108	16.5	193	21	236	16.3	143	16.1	680	11.7	105	17.1	184	19.4	179	18.1	141	16.6	609
	Very wrong	84.1	779	65	721	45.5	486	34.7	339	57	2,325	81	851	63.1	738	41.4	464	33.5	295	55.6	2,348	80.2	719	65.9	708	47.8	440	34.3	267	58.1	2,134
How wrong do your friends feel it would be for YOU to use prescription drugs not prescribed to you?	Not Wrong at All	5.7	53	5.5	61	5.2	56	6.8	66	5.8	236	5.6	59	6.8	80	7.6	85	8.6	76	7.1	300	5.8	52	4.8	52	6	55	8.2	64	6.1	223
	A Little Bit Wrong	1.9	18	5.2	58	7.1	76	9.2	90	5.9	242	3.2	34	4.3	51	6.6	74	8.2	72	5.5	231	3.1	28	6.6	71	6.1	56	8.9	69	6.1	224
	Wrong	10.4	97	17.7	197	21.4	229	22	215	18	738	11.7	124	16.1	189	20.1	225	22.8	201	17.5	739	13.1	117	16.4	176	21	193	21.4	166	17.8	652
	Very wrong	82	764	71.6	795	66.3	711	62	606	70.3	2,876	79.5	841	72.8	857	65.6	733	60.3	531	70	2,962	77.9	694	72.2	775	66.8	613	61.5	478	70	2,560

**Peer-Individual Risk Factor: Perceived Risk of Drug Use**

Question	Response	County 2017										County 2019										County 2021									
		6th		8th		10th		12th		Total		6th		8th		10th		12th		Total		6th		8th		10th		12th		Total	
		%	n	%	n	%	n	%	n	%	n	%	n	%	n	%	n	%	n	%	n	%	n	%	n	%	n	%	n	%	n
How much do you think people risk harming themselves if they take one or two drinks of an alcoholic beverage (beer, wine, hard liquor) nearly every day?	No risk	16.6	168	13	149	11.3	121	13.6	135	13.6	573	15.3	168	12.3	148	13.1	148	16.5	146	14.1	610	21.5	201	11.2	122	10.2	95	14.4	113	14.2	531
	Slight risk	15.8	160	22.4	257	21.6	232	24.5	244	21.1	893	19.5	214	21.3	257	24.9	282	21.8	193	21.9	946	17.4	162	20.8	227	22.8	213	21.6	169	20.6	771
	Moderate risk	23.1	233	26.7	307	34.1	366	31.2	311	28.8	1,217	27	296	29.2	352	31.7	359	31.6	280	29.8	1,287	24.7	230	32.3	352	31.1	290	31.9	250	30	1,122
	Great risk	44.5	449	37.9	435	33	354	30.7	306	36.5	1,544	38.1	418	37.2	448	30.2	342	30.1	267	34.2	1,475	36.4	340	35.6	388	35.9	335	32.1	251	35.2	1,314
How much do you think people risk harming themselves if they take five or more drinks of an alcoholic beverage (beer, wine, hard liquor) once or twice a week?	No risk	15.4	153	11.8	136	9.3	100	11.1	110	11.9	499	15.5	167	9.6	115	11.6	131	14.4	128	12.6	541	19.2	179	10.6	115	9.3	87	13.5	105	13	486
	Slight risk	13.3	132	17.8	205	20	214	22.3	222	18.4	773	15.1	163	18.1	218	19.2	217	20.5	182	18.1	780	14.3	133	14	152	17.6	164	19.7	154	16.1	603
	Moderate risk	25.4	253	28.6	329	34.3	367	33.1	329	30.4	1,278	29	313	31.4	377	33.9	383	31.1	276	31.4	1,349	27.4	255	34.2	372	35.9	335	33.3	260	32.7	1,222
	Great risk	45.9	457	41.7	479	36.4	390	33.6	334	39.4	1,660	40.4	436	40.9	492	35.3	399	34	302	37.9	1,629	39.1	364	41.3	450	37.3	348	33.5	261	38.1	1,423
How much do you think people risk harming themselves if they smoke one or more packs of cigarettes per day?	No risk	14.4	145	10.6	122	8	86	9.2	92	10.5	445	14	150	9.7	117	9.5	108	11	98	11	473	17.8	165	10	109	8.7	81	9.7	75	11.6	430
	Slight risk	6.4	65	8.6	99	9.3	100	10.4	104	8.7	368	6.5	70	6.8	82	8.4	95	10.8	96	8	343	7	65	7	76	6.3	59	9.1	71	7.3	271
	Moderate risk	15.4	155	17.5	201	19.5	209	18.5	184	17.7	749	15	161	19.3	232	19.8	224	21.1	188	18.7	805	15.5	143	19.8	215	21.7	202	19.1	148	19	708
	Great risk	63.8	644	63.3	727	63.2	679	61.8	616	63.1	2,666	64.6	694	64.2	772	62.3	705	57.1	508	62.3	2,679	59.7	552	63.2	687	63.3	590	62.1	482	62.1	2,311
How much do you think people risk harming themselves if they try marijuana once or twice?	No risk	17.1	171	22.9	262	32.9	353	42.9	425	28.8	1,211	18	194	22.5	270	35.8	404	48.2	430	30.2	1,298	22.1	205	22.4	243	35.7	333	45.7	357	30.5	1,138
	Slight risk	18.9	189	24.8	283	28.2	302	25.5	252	24.4	1,026	22.4	242	26.6	320	27.6	312	23.3	208	25.2	1,082	23	213	27.1	294	26.8	250	24.3	190	25.4	947
	Moderate risk	21.3	213	19	217	16.2	174	13.8	137	17.6	741	24.7	266	21	252	15.1	171	12	107	18.5	796	23.4	217	23.9	260	16.9	158	12.5	98	19.7	733
	Great risk	42.7	427	33.3	381	22.7	243	17.8	176	29.2	1,227	34.9	377	29.9	359	21.4	242	16.5	147	26.2	1,125	31.6	293	26.6	289	20.6	192	17.4	136	24.4	910

Peer-Individual Risk Factor: Perceived Risk of Drug Use (continued)																															
Question	Response	County 2017										County 2019										County 2021									
		6th		8th		10th		12th		Total		6th		8th		10th		12th		Total		6th		8th		10th		12th		Total	
		%	n	%	n	%	n	%	n	%	n	%	n	%	n	%	n	%	n	%	n	%	n	%	n	%	n	%	n	%	n
How much do you think people risk harming themselves if they use marijuana once or twice a week?	No risk	15	150	17	194	25.3	270	32	316	22.1	930	15.7	167	15.9	190	26.9	303	36.4	321	22.9	981	20	185	15.7	170	22.6	211	33.4	261	22.2	827
	Slight risk	9.7	97	15	172	19.9	212	21.7	215	16.6	696	11.1	118	16.5	198	21.7	245	23.1	204	17.9	765	11	102	17.7	192	23	215	24.6	192	18.8	701
	Moderate risk	20.6	206	24	274	24.3	259	22.3	221	22.9	960	26	277	27.5	329	23.7	267	18.5	163	24.2	1,036	26.3	243	27.6	299	25.6	239	19.5	152	25.1	933
	Great risk	54.7	546	44	503	30.6	327	24	237	38.4	1,613	47.3	505	40.2	481	27.7	313	22	194	34.9	1,493	42.7	395	39.1	424	28.7	268	22.5	176	33.9	1,263
How much do you think people risk harming themselves if they use marijuana regularly?	No risk	14.5	144	14.1	161	20.6	221	26.1	258	18.7	784	15.3	162	13.2	156	21	237	29.4	261	19.1	816	18.3	167	13.7	148	15.7	146	23.3	181	17.3	642
	Slight risk	3.5	35	7.4	84	14	150	16.6	164	10.3	433	4.3	46	8.8	104	13.6	153	19.1	170	11.1	473	4	37	6.1	66	15.1	140	21.5	167	11.1	410
	Moderate risk	9.3	92	13.2	151	17	182	18.3	181	14.5	606	10	106	16	190	20.5	231	19.5	173	16.4	700	10.8	99	17.3	188	21.7	201	20.3	158	17.4	646
	Great risk	72.7	721	65.3	744	48.4	518	39	386	56.5	2,369	70.4	748	62.1	736	44.8	505	32.1	285	53.3	2,274	66.8	611	62.9	682	47.5	441	34.9	271	54.1	2,005
How much do you think people risk harming themselves if they use prescription drugs that are not prescribed to them?	No risk	13.9	138	9.9	113	6.8	73	6.6	65	9.3	389	13.4	142	8.1	97	6.8	77	7.6	67	9	383	17.5	162	8.8	95	6.9	64	9.5	74	10.6	395
	Slight risk	6.8	68	6.9	79	7.4	79	9.9	98	7.7	324	7.2	76	7.2	86	8.5	96	7	62	7.5	320	5.7	53	7	76	6.4	60	6.5	51	6.4	240
	Moderate risk	20.9	208	22.2	254	19.4	207	21.7	215	21.1	884	23.1	245	22.4	269	22.3	251	23	203	22.7	968	18.2	169	21.3	231	19.3	180	17.9	140	19.3	720
	Great risk	58.3	579	61	698	66.4	710	61.9	614	62	2,601	56.4	599	62.3	747	62.4	704	62.4	552	60.9	2,602	58.6	544	62.9	683	67.4	628	66	515	63.6	2,370

Peer-Individual Risk Factor: Rebelliousness																															
Question	Response	County 2017										County 2019										County 2021									
		6th		8th		10th		12th		Total		6th		8th		10th		12th		Total		6th		8th		10th		12th		Total	
		%	n	%	n	%	n	%	n	%	n	%	n	%	n	%	n	%	n	%	n	%	n	%	n	%	n	%	n	%	n
I like to see how much I can get away with.	Very false	77.6	812	55.7	645	47.6	516	42.8	430	56	2,403	72.3	800	54.1	657	47.7	544	44.5	398	55.1	2,399	70.9	674	56.3	618	52.8	494	52.6	413	58.3	2,199
	Somewhat false	13.4	140	23.2	268	21.4	232	26.2	263	21	903	16	177	25.2	306	24.3	277	25.3	226	22.6	986	17.8	169	24.4	268	24.7	231	24.3	191	22.8	859
	Somewhat true	6.9	72	16.8	194	25.4	275	23.8	239	18.2	780	8.2	91	16.6	201	22.5	257	22.8	204	17.3	753	9.9	94	15.8	174	18.2	170	18.3	144	15.4	582
	Very true	2.2	23	4.3	50	5.5	60	7.3	73	4.8	206	3.4	38	4.1	50	5.5	63	7.4	66	5	217	1.4	13	3.5	38	4.4	41	4.7	37	3.4	129
I ignore the rules that get in my way.	Very false	77.8	825	62.2	723	55.2	599	49.2	495	61.2	2,642	74.2	825	60.2	731	54	618	50.6	452	60.2	2,626	73.5	698	61.5	675	59.6	557	59.2	462	63.6	2,392
	Somewhat false	13.6	144	23.8	276	27.1	294	26	262	22.6	976	15.9	177	23.8	289	27.6	316	27.9	249	23.6	1,031	18.5	176	23.1	253	26.1	244	23.3	182	22.7	855
	Somewhat true	7	74	11.2	130	14.5	157	19.7	198	13	559	7.6	85	12.2	148	14.4	165	16.6	148	12.5	546	7.1	67	13.1	144	11.3	106	15.4	120	11.6	437
	Very true	1.7	18	2.8	33	3.2	35	5.2	52	3.2	138	2.2	25	3.8	46	3.9	45	5	45	3.7	161	0.9	9	2.3	25	2.9	27	2.2	17	2.1	78
I do the opposite of what people tell me, just to get them mad.	Very false	77.2	816	66.8	777	62	672	62.9	632	67.3	2,897	71.5	802	61.9	752	62.6	717	62.3	556	64.6	2,827	75.1	710	61.9	678	63.8	593	66.7	520	66.7	2,501
	Somewhat false	14.7	155	20.9	243	21.5	233	22	221	19.8	852	16.1	181	22.3	271	22.2	254	22.6	202	20.8	908	14.5	137	22	241	22.6	210	21	164	20	752
	Somewhat true	6.4	68	9.2	107	13.2	143	12.5	126	10.3	444	9.3	104	12.7	154	11.9	136	11	98	11.2	492	9	85	12.5	137	9.9	92	9.2	72	10.3	386
	Very true	1.7	18	3.1	36	3.2	35	2.5	25	2.6	114	3.1	35	3.1	38	3.3	38	4	36	3.4	147	1.5	14	3.6	39	3.8	35	3.1	24	3	112



## Peer-Individual Risk Factor: Depressive Symptoms

Question	Response	County 2017										County 2019										County 2021									
		6th		8th		10th		12th		Total		6th		8th		10th		12th		Total		6th		8th		10th		12th		Total	
		%	n	%	n	%	n	%	n	%	n	%	n	%	n	%	n	%	n	%	n	%	n	%	n	%	n	%	n	%	n
In the past 12 months, have you felt depressed or sad MOST days, even if you felt OK sometimes?	NO!	44	463	36.3	422	32.3	350	29.8	300	35.6	1,535	42.9	481	35.4	430	30.4	347	30.3	271	35	1,529	38.9	365	35.3	388	31.9	298	35.4	276	35.4	1,327
	no	25	263	25.4	296	26.2	284	28.1	283	26.1	1,126	22.5	252	24.7	300	25.9	296	24.3	217	24.4	1,065	25.6	240	25.1	276	24.9	233	23.8	186	24.9	935
	yes	24.1	254	26.5	308	26.6	288	26.4	266	25.9	1,116	23.9	268	24.9	302	25.6	292	26.2	234	25.1	1,096	22.9	215	24.6	270	27.6	258	25.6	200	25.1	943
	YES!	6.9	73	11.9	138	14.9	161	15.7	158	12.3	530	10.6	119	15	182	18.1	207	19.2	172	15.6	680	12.7	119	14.9	164	15.6	146	15.1	118	14.6	547
Sometimes I think that life is not worth it.	NO!	63.2	664	53.1	616	48.4	523	44.1	441	52.3	2,244	61.8	687	47.9	580	46.6	531	46.8	417	50.9	2,215	57.3	538	48.4	529	47.7	445	47.4	370	50.3	1,882
	no	20.3	213	21.7	252	25.3	273	28	280	23.7	1,018	18.2	202	26.4	319	25.9	295	25.4	226	23.9	1,042	20.9	196	23.4	256	22.6	211	25.6	200	23	863
	yes	12.7	133	16.5	192	18.1	196	18.5	185	16.4	706	12.6	140	17.8	215	17.6	201	17.2	153	16.3	709	14.3	134	18.6	204	20.3	189	17.3	135	17.7	662
	YES!	3.9	41	8.7	101	8.2	89	9.4	94	7.6	325	7.5	83	7.9	96	9.8	112	10.7	95	8.9	386	7.6	71	9.6	105	9.3	87	9.6	75	9	338
At times, I think I am no good at all.	NO!	49	512	44.3	513	38.3	415	35.9	360	42	1,800	44.5	496	40.6	492	35.7	408	36.4	325	39.5	1,721	43.7	411	41.1	447	38.9	364	41.9	327	41.4	1,549
	no	22.1	231	21.2	246	24.3	263	24.1	242	22.9	982	22.9	255	23	279	24.8	283	22.9	204	23.4	1,021	22.1	208	22.6	246	23.2	217	20.9	163	22.3	834
	yes	21.9	229	25.2	292	26.5	287	26.7	268	25.1	1,076	22.4	250	25.6	310	26.9	308	27.1	242	25.4	1,110	24.3	228	24.4	265	25.4	238	24.2	189	24.6	920
	YES!	6.9	72	9.3	108	10.9	118	13.3	133	10	431	10.2	114	10.8	131	12.6	144	13.6	121	11.7	510	9.9	93	11.9	130	12.5	117	13.1	102	11.8	442
All in all, I am inclined to think that I am a failure.	NO!	61.3	634	53	612	47.1	508	42.8	429	51.1	2,183	56.7	621	48.4	583	43.2	492	44.2	394	48.3	2,090	53	497	47.3	517	44.6	416	48.1	376	48.2	1,806
	no	24.4	252	25.8	298	30.3	327	32.6	327	28.2	1,204	24.8	272	28	338	31.9	364	29.3	261	28.5	1,235	25.6	240	26.5	290	27.9	260	23.9	187	26.1	977
	yes	10.8	112	13.4	155	14.2	153	15.5	155	13.5	575	11.8	129	15.6	188	15.7	179	15.7	140	14.7	636	13.6	128	16.3	178	17.1	159	17.6	138	16.1	603
	YES!	3.5	36	7.7	89	8.3	90	9.2	92	7.2	307	6.7	73	8	96	9.2	105	10.8	96	8.5	370	7.8	73	10	109	10.4	97	10.4	81	9.6	360

## Peer-Individual Risk Factor: Sensation Seeking

Question	Response	County 2017										County 2019										County 2021									
		6th		8th		10th		12th		Total		6th		8th		10th		12th		Total		6th		8th		10th		12th		Total	
		%	n	%	n	%	n	%	n	%	n	%	n	%	n	%	n	%	n	%	n	%	n	%	n	%	n	%	n	%	n
How many times have you done what feels good no matter what?	Never	67.9	627	61.1	671	52.3	550	44.9	440	56.4	2,288	66.8	625	58.1	655	54	590	45.8	399	56.4	2,269	56.3	483	54.8	569	49.1	437	46.1	351	51.8	1,840
	I've done it, but not in the past year	11.8	109	12.6	138	13.4	141	11.3	111	12.3	499	10.6	99	12.8	144	11.7	128	11.9	104	11.8	475	15.3	131	12.8	133	12.8	114	13.3	101	13.5	479
	Less than once a month	4.1	38	7.6	83	11.6	122	14.1	138	9.4	381	5.8	54	8.8	99	9.4	103	11.6	101	8.9	357	6.3	54	10.2	106	13.3	118	14.7	112	11	390
	About once a month	3.1	29	5.4	59	7.1	75	8.8	86	6.1	249	3.5	33	5.5	62	7.1	78	9.6	84	6.4	257	5.2	45	5.6	58	7.3	65	8.9	68	6.6	236
	2 or 3 times a month	4.4	41	5	55	7.1	75	9.7	95	6.6	266	4.7	44	6.6	74	7.5	82	9.9	86	7.1	286	6.1	52	5.6	58	9.1	81	7.2	55	6.9	246
	Once a week or more	8.6	79	8.4	92	8.5	89	11.3	111	9.2	371	8.6	80	8.3	93	10.2	111	11.2	98	9.5	382	10.8	93	11.1	115	8.4	75	9.8	75	10.1	358
How many times have you done something dangerous because someone dared you to do it?	Never	74.2	739	63.6	723	58.4	623	53.9	536	62.5	2,621	75.5	797	59.8	710	57.6	652	56.5	500	62.4	2,659	70.5	630	57	610	55.2	506	58.6	452	60.2	2,198
	I've done it, but not in the past year	15.3	152	16.7	190	17.5	187	20.3	202	17.4	731	12.4	131	19.4	231	19.2	217	17.6	156	17.2	735	18.1	162	22.7	243	20.6	189	20.9	161	20.7	755
	Less than once a month	4.6	46	8.8	100	11.9	127	14.4	143	9.9	416	4.8	51	11.1	132	10.3	117	13.6	120	9.9	420	4.7	42	9.2	98	11.9	109	10.8	83	9.1	332
	About once a month	2.3	23	4.3	49	5.8	62	5.3	53	4.5	187	3	32	4.3	51	5.1	58	5.2	46	4.4	187	3	27	5.2	56	6.2	57	5.2	40	4.9	180
	2 or 3 times a month	1.7	17	4	45	3.9	42	3.4	34	3.3	138	2.1	22	3.3	39	4.8	54	3.2	28	3.4	143	1.8	16	2.9	31	3.4	31	2.9	22	2.7	100
	Once a week or more	1.9	19	2.6	30	2.4	26	2.7	27	2.4	102	2.2	23	2.1	25	3	34	4	35	2.7	117	1.8	16	3	32	2.7	25	1.7	13	2.4	86
How many times have you done crazy things even if they are a little dangerous?	Never	61.9	616	50.8	576	43.9	470	41.4	410	49.5	2,072	62	652	49.2	581	45.7	516	42.2	372	50	2,121	55	486	45	482	43.6	398	48.5	376	47.8	1,742
	I've done it, but not in the past year	21.1	210	19	215	21.5	230	22.4	222	20.9	877	18.5	195	22.4	265	20.4	230	20.2	178	20.5	868	25	221	23.4	251	21.2	193	20.4	158	22.6	823
	Less than once a month	6.6	66	12.8	145	16	171	16.3	162	13	544	6.3	66	10.3	122	13	147	17.1	151	11.5	486	7.7	68	10.9	117	14.7	134	13.5	105	11.6	424
	About once a month	3.6	36	6.6	75	7.3	78	8.7	86	6.6	275	4.7	49	8.2	97	8	90	7.9	70	7.2	306	4.1	36	7.4	79	10	91	7.7	60	7.3	266
	2 or 3 times a month	3.5	35	5	57	6.5	70	6.4	63	5.4	225	4.2	44	4.7	55	8	90	6	53	5.7	242	4.3	38	7.1	76	5.7	52	5.8	45	5.8	211
	Once a week or more	3.2	32	5.8	66	4.8	51	4.8	48	4.7	197	4.4	46	5.2	61	4.9	55	6.6	58	5.2	220	3.9	34	6.3	67	4.8	44	4	31	4.8	176

## Peer-Individual Risk Factor: Gang Involvement

Question	Response	County 2017										County 2019										County 2021									
		6th		8th		10th		12th		Total		6th		8th		10th		12th		Total		6th		8th		10th		12th		Total	
		%	n	%	n	%	n	%	n	%	n	%	n	%	n	%	n	%	n	%	n	%	n	%	n	%	n	%	n	%	n
Have you ever belonged to a gang?	Yes	4.7	44	5.9	65	4.2	45	3.9	38	4.7	192	6.4	66	5.5	65	5.2	59	4.4	39	5.4	229	2.7	24	2.2	24	2.6	24	2.7	21	2.5	93
	No	95.3	890	94.1	1,028	95.8	1,022	96.1	938	95.3	3,878	93.6	969	94.5	1,107	94.8	1,070	95.6	841	94.6	3,987	97.3	864	97.8	1,057	97.4	902	97.3	761	97.5	3,584
How old were you when you first belonged to a gang?	Never	95.6	885	94	1,021	95.6	1,020	95.7	932	95.2	3,858	93.7	965	95	1,111	95.1	1,070	95	833	94.7	3,979	97.7	867	98	1,060	97.9	907	98.1	767	97.9	3,601
	10 or younger	2.4	22	0.7	8	1.3	14	1.2	12	1.4	56	3.2	33	1.5	17	1.1	12	1.4	12	1.8	74	1.7	15	0.5	5	0.9	8	0.9	7	1	35
	11	1.6	15	1.6	17	0.3	3	0.4	4	1	39	2.6	27	0.5	6	0.3	3	0.7	6	1	42	0.3	3	0.3	3	0.3	3	0.1	1	0.3	10
	12	0.4	4	1.6	17	0.3	3	0.2	2	0.6	26	0.5	5	1.6	19	0.8	9	0.3	3	0.9	36	0.2	2	0.6	6	0	0	0.3	2	0.3	10
	13	0	0	1.7	18	0.6	6	0.5	5	0.7	29	0	0	0.9	11	0.9	10	0.3	3	0.6	24	0	0	0.6	6	0.3	3	0.1	1	0.3	10
	14	0	0	0.5	5	0.7	8	0.4	4	0.4	17	0	0	0.5	6	0.6	7	0.5	4	0.4	17	0	0	0.2	2	0.2	2	0.3	2	0.2	6
	15	0	0	0	0	0.9	10	0.7	7	0.4	17	0	0	0	0	1	11	0.3	3	0.3	14	0	0	0	0	0.1	1	0.3	2	0.1	3
	16	0	0	0	0	0.3	3	0.3	3	0.1	6	0	0	0	0	0.3	3	0.9	8	0.3	11	0	0	0	0	0.1	1	0	0	0	1
	17 or Older	0	0	0	0	0	0	0.5	5	0.1	5	0	0	0	0	0	0	0.6	5	0.1	5	0	0	0	0	0.1	1	0	0	0	1
In the past 12 months, how many of your best friends have been a member of a gang?	None	93	852	89.1	975	92.9	988	93.3	907	92	3,722	87.1	883	89.5	1,049	91.7	1,033	92.8	814	90.2	3,779	93.4	824	92.9	1,001	94.9	882	94.6	739	93.9	3,446
	1	3.1	28	5	55	3.6	38	2.6	25	3.6	146	5.9	60	4.4	52	3.6	40	3.1	27	4.3	179	2.9	26	3.8	41	2.2	20	2.3	18	2.9	105
	2	1.3	12	1.8	20	1.3	14	1.6	16	1.5	62	2.5	25	2.5	29	1.2	14	1.5	13	1.9	81	1.2	11	1.7	18	1.6	15	1.2	9	1.4	53
	3	0.7	6	1	11	0.6	6	0.3	3	0.6	26	0.8	8	0.9	10	0.7	8	0.7	6	0.8	32	0.2	2	0.6	7	0.2	2	0.6	5	0.4	16
	4	2	18	3	33	1.6	17	2.2	21	2.2	89	3.7	38	2.7	32	2.8	31	1.9	17	2.8	118	2.2	19	0.9	10	1.1	10	1.3	10	1.3	49
If you have ever belonged to a gang, did that gang have a name?	Yes	4.1	38	5.4	59	4.2	45	3.9	38	4.4	180	5.6	58	4.6	54	4.8	54	4.6	40	4.9	206	1.6	14	1.7	18	1.5	14	2	16	1.7	62
	No	6.2	57	7	76	5.7	60	10.4	101	7.3	294	7	72	6.8	79	8.6	96	10.3	90	8	337	0.7	6	0.5	5	0.3	3	0.4	3	0.5	17
	I have never belonged to a gang	89.7	830	87.6	952	90.1	955	85.7	835	88.3	3,572	87.4	902	88.6	1,036	86.6	967	85.1	740	87	3,645	97.7	867	97.9	1,059	98.2	908	97.6	763	97.9	3,597

## Peer-Individual Risk Factor: Rewards for Antisocial Behavior

Question	Response	County 2017										County 2019										County 2021									
		6th		8th		10th		12th		Total		6th		8th		10th		12th		Total		6th		8th		10th		12th		Total	
		%	n	%	n	%	n	%	n	%	n	%	n	%	n	%	n	%	n	%	n	%	n	%	n	%	n	%	n	%	n
What are the chances you would be seen as cool if you:																															
carried a handgun?	No or very little chance	87.4	857	83.2	951	83.7	898	83.4	830	84.4	3,536	88.3	933	87	1,041	84.7	958	86	763	86.5	3,695	87	782	81.7	882	84.8	784	85.4	660	84.6	3,108
	Little chance	5.6	55	8.5	97	9	97	7.2	72	7.7	321	6.3	67	6.4	77	8.4	95	6.7	59	7	298	7.9	71	8.6	93	8.4	78	7.2	56	8.1	298
	Some chance	3.6	35	4.5	52	4.3	46	5.2	52	4.4	185	2.6	28	3.7	44	3.5	40	3.8	34	3.4	146	2.4	22	6	65	3.8	35	4	31	4.2	153
	Pretty good chance	1	10	1.5	17	1.4	15	1.7	17	1.4	59	1.2	13	1.3	16	1.4	16	1.2	11	1.3	56	1.2	11	2.3	25	1.4	13	2.1	16	1.8	65
	Very good chance	2.3	23	2.3	26	1.6	17	2.4	24	2.1	90	1.5	16	1.5	18	1.9	22	2.3	20	1.8	76	1.4	13	1.3	14	1.5	14	1.3	10	1.4	51
What are the chances you would be seen as cool if you:																															
began drinking alcoholic beverages regularly, that is, at least once or twice a month?	No or very little chance	89.2	870	72.4	823	59.2	634	54.6	544	68.7	2,871	87.3	918	76	905	62.4	707	59.1	524	71.7	3,054	87.3	785	73.6	792	68.7	633	66.6	515	74.3	2,725
	Little chance	4.8	47	13.4	152	16.2	174	17	169	13	542	6.6	69	11.7	139	14.8	168	16.8	149	12.3	525	7.1	64	14.7	158	15.4	142	14	108	12.9	472
	Some chance	2.7	26	6.8	77	12.2	131	14.8	148	9.1	382	3	32	7.4	88	12	136	13.6	121	8.8	377	2.4	22	5.9	63	8.2	76	9.4	73	6.4	234
	Pretty good chance	1.1	11	4.5	51	7.6	81	9.2	92	5.6	235	1.2	13	2.9	34	6.7	76	5.9	52	4.1	175	1.9	17	4.3	46	5.2	48	6.2	48	4.3	159
	Very good chance	2.2	21	2.9	33	4.8	51	4.4	44	3.6	149	1.8	19	2.1	25	4.1	46	4.6	41	3.1	131	1.2	11	1.6	17	2.5	23	3.8	29	2.2	80
What are the chances you would be seen as cool if you:																															
smoked cigarettes?	No or very little chance	90.7	886	81.1	919	75	802	68.6	682	78.8	3,289	89	934	85.4	1,020	79.7	902	77.6	689	83.1	3,545	87.6	786	78.3	839	79.1	728	80.5	621	81.3	2,974
	Little chance	3.8	37	8.6	98	12.5	134	14.4	143	9.9	412	6	63	7.4	88	10	113	12.7	113	8.8	377	5.6	50	10.2	109	12.4	114	10.8	83	9.7	356
	Some chance	2	20	4.9	56	6.7	72	9.3	92	5.7	240	2.2	23	3.8	45	5.7	64	6.1	54	4.4	186	2.9	26	7.1	76	4.8	44	4.3	33	4.9	179
	Pretty good chance	1.1	11	2.6	30	3.3	35	4.4	44	2.9	120	1	10	2	24	2.5	28	1.7	15	1.8	77	2.1	19	2.6	28	2.2	20	2.2	17	2.3	84
	Very good chance	2.4	23	2.6	30	2.5	27	3.3	33	2.7	113	1.8	19	1.5	18	2.2	25	1.9	17	1.9	79	1.8	16	1.9	20	1.5	14	2.2	17	1.8	67
What are the chances you would be seen as cool if you:																															
used marijuana?	No or very little chance	90.8	883	75	849	60.5	648	54.8	542	70.2	2,922	89.5	937	76.1	902	61.8	696	58.4	517	71.9	3,052	89.7	795	75	804	66.1	604	63.7	492	74	2,695
	Little chance	3.3	32	9	102	12.2	131	12.8	127	9.4	392	4.7	49	9.4	112	12.6	142	12.8	113	9.8	416	3	27	10.4	112	13.7	125	13.6	105	10.1	369
	Some chance	2	19	6.2	70	13.2	141	14.6	144	9	374	2	21	6.5	77	10.4	117	12.5	111	7.7	326	2.6	23	5.8	62	8.4	77	9.2	71	6.4	233
	Pretty good chance	1.2	12	4.9	55	7.7	82	9.3	92	5.8	241	1.4	15	3.6	43	8.1	91	8.4	74	5.3	223	2.3	20	5.7	61	7.2	66	7.3	56	5.6	203
	Very good chance	2.7	26	4.9	56	6.4	69	8.5	84	5.6	235	2.4	25	4.4	52	7.1	80	8	71	5.4	228	2.4	21	3.1	33	4.6	42	6.2	48	4	144

## Peer-Individual Risk Factor: Interaction with Antisocial Peers

Question	Response	County 2017										County 2019										County 2021									
		6th		8th		10th		12th		Total		6th		8th		10th		12th		Total		6th		8th		10th		12th		Total	
		%	n	%	n	%	n	%	n	%	n	%	n	%	n	%	n	%	n	%	n	%	n	%	n	%	n	%	n	%	n
Think of up to four of your best friends (the friends you feel closest to). In the past 12 months, how many of your best friends have:																															
Been arrested?	None	95.7	936	94.9	1,083	94	1,008	91.6	914	94.1	3,941	95.7	1,002	94.5	1,126	94	1,065	91.2	808	94	4,001	97.8	881	95.3	1,025	95.2	881	94	725	95.6	3,512
	1	1.2	12	2.5	29	3.3	35	5	50	3	126	1.5	16	3.1	37	3.4	39	5.2	46	3.2	138	1.1	10	3.2	34	3.1	29	3.6	28	2.8	101
	2	0.3	3	1	11	1.6	17	1.1	11	1	42	1.1	11	0.8	10	1.5	17	1.6	14	1.2	52	0.6	5	0.7	7	0.8	7	1.6	12	0.8	31
	3	0.7	7	0.4	4	0.6	6	0.9	9	0.6	26	0.8	8	0.4	5	0.7	8	0.9	8	0.7	29	0.2	2	0.3	3	0.2	2	0.3	2	0.2	9
	4	2	20	1.2	14	0.6	6	1.4	14	1.3	54	1	10	1.1	13	0.4	4	1.1	10	0.9	37	0.3	3	0.6	6	0.6	6	0.5	4	0.5	19
Think of up to four of your best friends (the friends you feel closest to). In the past 12 months, how many of your best friends have:																															
Dropped out of school?	None	98	956	96.2	1,092	94.2	1,009	91.9	913	95.1	3,970	96.2	1,000	96.3	1,142	95.6	1,081	93.2	827	95.4	4,050	96.9	868	96.8	1,035	96.3	889	92.7	715	95.8	3,507
	1	1.5	15	1.9	22	4.7	50	5.6	56	3.4	143	2.8	29	2.5	30	2.7	31	5.3	47	3.2	137	2.3	21	2.2	23	2.8	26	4.5	35	2.9	105
	2	0.3	3	1.3	15	0.8	9	1.3	13	1	40	0.5	5	0.7	8	1.1	12	1.1	10	0.8	35	0.6	5	0.7	7	0.4	4	1.9	15	0.8	31
	3	0	0	0.3	3	0.2	2	0.8	8	0.3	13	0.3	3	0.2	2	0.3	3	0.1	1	0.2	9	0	0	0.1	1	0	0	0.5	4	0.1	5
	4	0.2	2	0.3	3	0.1	1	0.4	4	0.2	10	0.3	3	0.3	4	0.4	4	0.2	2	0.3	13	0.2	2	0.3	3	0.4	4	0.3	2	0.3	11
Think of up to four of your best friends (the friends you feel closest to). In the past 12 months, how many of your best friends have:																															
Stolen or tried to steal a motor vehicle such as a car or motorcycle?	None	98.7	960	96.3	1,095	96.7	1,034	97	970	97.1	4,059	98.9	1,036	96.7	1,149	96.7	1,096	97.3	863	97.4	4,144	99.1	894	97.4	1,045	97.1	898	97.3	747	97.7	3,584
	1	1	10	2.3	26	2.3	25	1.9	19	1.9	80	0.8	8	2.3	27	2.3	26	1.9	17	1.8	78	0.7	6	1.5	16	1.5	14	1.4	11	1.3	47
	2	0.2	2	0.8	9	0.7	7	0.5	5	0.6	23	0.1	1	0.8	9	0.4	4	0.5	4	0.4	18	0.2	2	0.8	9	0.6	6	0.8	6	0.6	23
	3	0	0	0.2	2	0.1	1	0.2	2	0.1	5	0.2	2	0.2	2	0.2	2	0.1	1	0.2	7	0	0	0.2	2	0.1	1	0.4	3	0.2	6
	4	0.1	1	0.4	5	0.2	2	0.4	4	0.3	12	0	0	0.1	1	0.4	5	0.2	2	0.2	8	0	0	0.1	1	0.6	6	0.1	1	0.2	8
Think of up to four of your best friends (the friends you feel closest to). In the past 12 months, how many of your best friends have:																															
Been suspended from school?	None	86.8	846	80.4	910	81.1	864	84.5	841	83.1	3,461	82.4	859	79.3	940	78.5	888	84.3	746	80.9	3,433	86.9	781	77.6	831	84.8	780	87.5	675	83.8	3,067
	1	9.7	95	11.1	126	11.6	124	8.8	88	10.4	433	11.6	121	12.5	148	12.6	142	9.2	81	11.6	492	10.7	96	14.5	155	9.2	85	7.3	56	10.7	392
	2	2.4	23	4.8	54	4.3	46	3.2	32	3.7	155	3.6	38	4.6	55	6	68	4.2	37	4.7	198	1.3	12	4.8	51	3.4	31	2.6	20	3.1	114
	3	0.6	6	1.2	14	1.2	13	1.2	12	1.1	45	0.9	9	1	12	1.6	18	0.6	5	1	44	0.3	3	1.4	15	1.2	11	0.9	7	1	36
	4	0.5	5	2.5	28	1.7	18	2.2	22	1.8	73	1.4	15	2.6	31	1.3	15	1.8	16	1.8	77	0.8	7	1.8	19	1.4	13	1.7	13	1.4	52
Think of up to four of your best friends (the friends you feel closest to). In the past 12 months, how many of your best friends have:																															
Carried a handgun?	None	97.9	949	96.6	1,093	97.4	1,036	96	955	97	4,033	96.5	1,002	96.4	1,141	97	1,092	96.4	854	96.6	4,089	98.4	886	96.7	1,034	96	884	95.8	736	96.8	3,540
	1	1.5	15	2	23	1.6	17	2.2	22	1.9	77	2.5	26	2.5	29	1.9	21	2.6	23	2.3	99	0.9	8	2.1	22	2.8	26	2.2	17	2	73
	2	0.2	2	0.4	5	0.7	7	0.9	9	0.6	23	0.5	5	0.4	5	0.7	8	0.6	5	0.5	23	0.4	4	0.8	9	0.8	7	1	8	0.8	28
	3	0.2	2	0.2	2	0.4	4	0.3	3	0.3	11	0.1	1	0	0	0.2	2	0.2	2	0.1	5	0.1	1	0.1	1	0	0	0.3	2	0.1	4
	4	0.1	1	0.7	8	0	0	0.6	6	0.4	15	0.4	4	0.7	8	0.3	3	0.2	2	0.4	17	0.1	1	0.3	3	0.4	4	0.7	5	0.4	13

**Peer-Individual Risk Factor: Interaction with Antisocial Peers (continued)**

Question	Response	County 2017										County 2019										County 2021									
		6th		8th		10th		12th		Total		6th		8th		10th		12th		Total		6th		8th		10th		12th		Total	
		%	n	%	n	%	n	%	n	%	n	%	n	%	n	%	n	%	n	%	n	%	n	%	n	%	n	%	n	%	n
Think of up to four of your best friends (the friends you feel closest to). In the past 12 months, how many of your best friends have:																															
Sold illegal drugs?	None	98.9	954	95.7	1,081	91.2	975	85.2	847	92.8	3,857	99.5	1,033	95.2	1,128	91.8	1,039	85.7	761	93.4	3,961	99.6	895	97	1,033	93.9	866	91.2	703	95.6	3,497
	1	0.5	5	2.5	28	5.1	54	8.2	82	4.1	169	0.5	5	3.1	37	3.8	43	6.6	59	3.4	144	0.3	3	1.2	13	3.5	32	5.1	39	2.4	87
	2	0.4	4	0.8	9	2.3	25	3.7	37	1.8	75	0	0	0.8	9	2.7	30	3.7	33	1.7	72	0	0	1	11	0.8	7	2.6	20	1	38
	3	0.1	1	0.4	4	0.5	5	0.8	8	0.4	18	0	0	0.2	2	0.9	10	1.4	12	0.6	24	0.1	1	0.1	1	0.5	5	0.3	2	0.2	9
	4	0.1	1	0.6	7	0.9	10	2	20	0.9	38	0	0	0.8	9	0.9	10	2.6	23	1	42	0	0	0.7	7	1.3	12	0.9	7	0.7	26

**Peer-Individual Risk Factor: Friends' Use of Drugs**

Question	Response	County 2017										County 2019										County 2021									
		6th		8th		10th		12th		Total		6th		8th		10th		12th		Total		6th		8th		10th		12th		Total	
		%	n	%	n	%	n	%	n	%	n	%	n	%	n	%	n	%	n	%	n	%	n	%	n	%	n	%	n	%	n
Think of up to four of your best friends (the friends you feel closest to). In the past 12 months, how many of your best friends have:																															
Tried beer, wine, or hard liquor when their parents didn't know about it?	None	90.1	870	68.8	775	48.2	514	40.3	401	61.6	2,560	88.5	921	68.3	810	51.7	584	45.1	400	64	2,715	91.6	820	74.7	799	60.2	556	59.9	461	72.1	2,636
	1	6.8	66	12.9	145	12.9	138	10.8	108	11	457	6.5	68	13.4	159	12.9	146	11.7	104	11.2	477	5	45	12.5	134	13.8	127	11.7	90	10.8	396
	2	1.6	15	6.8	77	16.4	175	15.9	158	10.2	425	2.6	27	8.3	98	12.2	138	13.4	119	9	382	2	18	6	64	10.5	97	10.6	82	7.1	261
	3	0.4	4	3.5	40	6.3	67	6.3	63	4.2	174	1.2	13	3.1	37	7.6	86	6.3	56	4.5	192	0.7	6	3	32	5.7	53	6.4	49	3.8	140
	4	1.1	11	8	90	16.2	173	26.7	266	13	540	1.2	12	6.9	82	15.5	175	23.4	207	11.2	476	0.7	6	3.7	40	9.8	90	11.4	88	6.1	224
Think of up to four of your best friends (the friends you feel closest to). In the past 12 months, how many of your best friends have:																															
Smoked cigarettes?	None	94.7	920	82.9	938	73.5	782	59.1	587	77.6	3,227	92.3	962	87.2	1,032	78.8	890	70	620	82.6	3,504	96.2	862	90.5	967	85.9	793	81.5	631	88.8	3,253
	1	3.4	33	8.8	99	11.1	118	14.8	147	9.5	397	5.3	55	7.2	85	10.8	122	11.3	100	8.5	362	2.8	25	4.8	51	8.1	75	9.2	71	6.1	222
	2	0.6	6	3.6	41	6.9	73	11.3	112	5.6	232	0.9	9	2.9	34	5.5	62	8.1	72	4.2	177	0.7	6	2.5	27	3.1	29	4	31	2.5	93
	3	0.3	3	1.5	17	2.7	29	4.7	47	2.3	96	0.6	6	0.9	11	1.8	20	3.8	34	1.7	71	0.1	1	0.8	9	0.8	7	2.1	16	0.9	33
	4	0.9	9	3.2	36	5.8	62	10.2	101	5	208	1	10	1.8	21	3.1	35	6.8	60	3	126	0.2	2	1.4	15	2.1	19	3.2	25	1.7	61
Think of up to four of your best friends (the friends you feel closest to). In the past 12 months, how many of your best friends have:																															
Used LSD, cocaine, amphetamines or another illegal drug?	None	99.2	958	97	1,096	93.5	997	87.2	867	94.3	3,918	99.1	1,029	95.5	1,134	92.7	1,048	87.8	778	94	3,989	99.4	895	96.5	1,031	96	886	92.5	713	96.3	3,525
	1	0.6	6	1.3	15	3.6	38	6.9	69	3.1	128	0.8	8	2.4	29	4	45	6.3	56	3.3	138	0.3	3	2	21	2.2	20	4.5	35	2.2	79
	2	0	0	0.9	10	1.9	20	3.3	33	1.5	63	0	0	1.3	15	1.6	18	1.6	14	1.1	47	0.1	1	0.7	8	0.9	8	1.4	11	0.8	28
	3	0.1	1	0.1	1	0.5	5	0.6	6	0.3	13	0	0	0.3	4	0.5	6	2.5	22	0.8	32	0.1	1	0.6	6	0.2	2	1	8	0.5	17
	4	0.1	1	0.7	8	0.6	6	1.9	19	0.8	34	0.1	1	0.4	5	1.2	14	1.8	16	0.8	36	0	0	0.2	2	0.8	7	0.5	4	0.4	13
Think of up to four of your best friends (the friends you feel closest to). In the past 12 months, how many of your best friends have:																															
Used marijuana?	None	97.3	937	83.7	945	63.6	679	52.1	518	74.1	3,079	96.2	999	83.1	986	65	733	50.2	445	74.6	3,163	98	878	86.6	923	74.9	689	66	510	82.1	3,000
	1	2	19	6.3	71	12.2	130	13.2	131	8.4	351	2.3	24	7.9	94	11.6	131	14.6	129	8.9	378	1.2	11	6.5	69	9.9	91	11	85	7	256
	2	0.3	3	3.4	38	10.6	113	13.4	133	6.9	287	0.9	9	3.5	42	8.3	94	11.3	100	5.8	245	0.1	1	2.6	28	5.4	50	8.3	64	3.9	143
	3	0.1	1	1.9	22	3.5	37	6.1	61	2.9	121	0.2	2	1.1	13	5.5	62	6.8	60	3.2	137	0.3	3	1.2	13	2.9	27	3.9	30	2	73
	4	0.3	3	4.7	53	10.1	108	15.3	152	7.6	316	0.4	4	4.3	51	9.6	108	17.2	152	7.4	315	0.3	3	3.1	33	6.8	63	10.9	84	5	183

Peer-Individual Protective Factor: Belief in the Moral Order																															
Question	Response	County 2017										County 2019										County 2021									
		6th		8th		10th		12th		Total		6th		8th		10th		12th		Total		6th		8th		10th		12th		Total	
		%	n	%	n	%	n	%	n	%	n	%	n	%	n	%	n	%	n	%	n	%	n	%	n	%	n	%	n	%	n
I think it is okay to take something without asking as long as you get away with it.	NO!	81.3	793	67.3	762	60.1	643	62.3	617	67.6	2,815	77.4	814	65.6	772	59	664	61.3	543	65.9	2,793	74.7	669	63.3	680	61.7	570	66.7	516	66.4	2,435
	no	16.2	158	26.9	305	35.5	379	31.1	308	27.6	1,150	19.7	207	28.6	337	35.9	404	32.3	286	29.1	1,234	22.7	203	32.7	351	34.3	317	28.8	223	29.8	1,094
	yes	1.9	19	4.2	48	3.6	38	5.2	51	3.7	156	1.9	20	5	59	3.7	42	4.5	40	3.8	161	2.1	19	3	32	2.4	22	3.9	30	2.8	103
	YES!	0.6	6	1.5	17	0.8	9	1.4	14	1.1	46	1	11	0.8	9	1.3	15	1.9	17	1.2	52	0.4	4	1	11	1.6	15	0.6	5	1	35
It is alright to beat people up if they start the fight.	NO!	53.5	518	33.7	381	27.9	295	30	296	36	1,490	48.9	509	32.7	382	29.6	331	32.8	290	35.9	1,512	49.8	444	31.8	340	28.4	262	39.7	307	37	1,353
	no	20.2	196	23.6	266	22.5	238	22.8	225	22.3	925	23.9	249	22.4	262	19.6	219	18.3	162	21.2	892	23.2	207	25	268	24.3	224	19.6	152	23.3	851
	yes	17.9	173	26.2	296	29.8	315	27.5	271	25.5	1,055	17.4	181	27.8	325	29.1	326	27.4	242	25.5	1,074	18.5	165	26.5	284	29.3	270	24.5	190	24.8	909
	YES!	8.4	81	16.5	186	19.7	208	19.7	194	16.2	669	9.7	101	17.1	200	21.7	243	21.4	189	17.4	733	8.5	76	16.6	178	18.1	167	16.1	125	14.9	546
I think sometimes it's okay to cheat at school.	NO!	75.4	746	52.4	598	37.1	397	35.5	354	49.9	2,095	67.8	712	46.3	548	35.5	402	35.6	315	46.5	1,977	65.7	584	47.3	504	36.6	338	42.9	331	48.1	1,757
	no	19.7	195	35.1	401	39.8	426	35.4	353	32.7	1,375	24.3	255	36.7	434	36	407	31.8	282	32.4	1,378	27.9	248	34.7	370	33.2	306	29.3	226	31.5	1,150
	yes	4.1	41	11.1	127	19.1	204	23.5	234	14.4	606	6.6	69	15	178	22.6	256	24.9	221	17	724	5.8	52	15.7	167	24.9	230	21	162	16.7	611
	YES!	0.8	8	1.4	16	4	43	5.6	56	2.9	123	1.3	14	2	24	5.9	67	7.7	68	4.1	173	0.6	5	2.3	25	5.3	49	6.9	53	3.6	132
It is important to be honest with your parents, even if they become upset or you get punished.	NO!	8.5	83	8.6	98	6.5	69	8	80	7.9	330	8.6	89	8.2	97	9.4	106	9.7	86	8.9	378	12.1	107	12.3	131	13.3	122	19.6	151	14.1	511
	no	4	39	7.5	85	8.9	94	11.9	118	8	336	5.8	60	8.9	105	11.1	125	10.6	94	9.1	384	5.4	48	9.8	104	14.3	131	11.9	92	10.3	375
	yes	21	206	34.5	393	45.2	480	43.2	430	36.1	1,509	22.8	236	36.7	433	41.7	469	44.1	390	36.1	1,528	28.3	250	36.7	390	37.8	347	38.9	300	35.4	1,287
	YES!	66.6	653	49.4	562	39.5	419	36.9	367	47.9	2,001	62.9	652	46.2	546	37.8	425	35.5	314	45.8	1,937	54.1	478	41.3	439	34.7	319	29.6	228	40.3	1,464

Peer-Individual Protective Factor: Religiosity																															
Question	Response	County 2017										County 2019										County 2021									
		6th		8th		10th		12th		Total		6th		8th		10th		12th		Total		6th		8th		10th		12th		Total	
		%	n	%	n	%	n	%	n	%	n	%	n	%	n	%	n	%	n	%	n	%	n	%	n	%	n	%	n	%	n
How often do you attend religious services or activities?	Never	25.5	252	26.3	300	30.9	333	37.3	372	29.9	1,257	29.5	310	31.8	382	34.8	395	41.7	372	34.1	1,459	32.9	301	31.5	342	38.7	360	41.1	319	35.7	1,322
	Rarely	27.9	275	28.7	327	29.7	320	29.8	297	29	1,219	30.9	324	29.3	352	30	341	30.1	269	30.1	1,286	31	283	35.1	382	32.9	306	33.7	262	33.3	1,233
	1-2 times a month	14.6	144	14.6	167	16	172	14.9	148	15	631	13.6	143	14.5	174	16	182	13.4	120	14.5	619	13.5	123	12.6	137	14.4	134	12.2	95	13.2	489
	Once a week or more	32	316	30.4	347	23.3	251	18	179	26	1,093	26	273	24.3	292	19.1	217	14.8	132	21.4	914	22.6	207	20.8	226	14	130	13	101	17.9	664

### ATOD Use And Access: Willingness To Use

Question	Response	County 2017										County 2019										County 2021									
		6th		8th		10th		12th		Total		6th		8th		10th		12th		Total		6th		8th		10th		12th		Total	
		%	n	%	n	%	n	%	n	%	n	%	n	%	n	%	n	%	n	%	n	%	n	%	n	%	n	%	n	%	n
How willing are you to try the drugs listed below before you are 21? These are not questions about current or past use of these drugs. ALCOHOL (beer, wine, coolers, hard liquor such as vodka, whiskey, gin, or rum)	I would never try it	70.2	844	42.9	516	27.9	311	19.7	203	41.2	1,874	66.6	856	42.1	520	30.2	348	24.6	222	42.5	1,946	66	740	47.3	555	33.5	329	30.1	253	45.6	1,877
	I probably wouldn't try it	12.2	147	17.1	206	13.3	148	8.9	92	13	593	14.3	184	17.4	215	12.7	146	10	90	13.9	635	15.7	176	19.4	228	16.5	162	12.5	105	16.3	671
	I'm not sure whether or not I would try it	11.9	143	20.7	249	23.3	260	19.4	199	18.7	851	13.4	172	19.3	238	21.8	252	14.7	133	17.4	795	13.8	155	18	211	20.2	199	17.6	148	17.3	713
	I would like to try it	4.7	56	15	180	23.6	263	30.6	315	17.9	814	4.7	60	16.5	204	22.8	263	30	271	17.4	798	3.7	42	12.4	145	22.7	223	26.6	224	15.4	634
	I would use it any chance I got	1.1	13	4.4	53	11.9	133	21.3	219	9.2	418	1	13	4.8	59	12.6	145	20.8	188	8.8	405	0.8	9	2.9	34	7.1	70	13.2	111	5.4	224
How willing are you to try the drugs listed below before you are 21? These are not questions about current or past use of these drugs. MARIJUANA (pot, hash, cannabis, weed)	I would never try it	92.9	1,120	76.9	923	58.3	648	47.9	493	70	3,184	89.3	1,160	73.6	916	56.9	657	47	423	68.7	3,156	91.2	1,017	75.9	890	61.1	600	52.4	439	71.7	2,946
	I probably wouldn't try it	3.3	40	8.4	101	12.4	138	10.8	111	8.6	390	5.3	69	9.9	123	11.8	136	11.6	104	9.4	432	4.1	46	10.9	128	13.1	129	10.4	87	9.5	390
	I'm not sure whether or not I would try it	1.9	23	7.2	87	11	122	14.3	147	8.3	379	3.6	47	8.4	105	12.5	144	12.4	112	8.9	408	3.2	36	7.5	88	11.7	115	14.2	119	8.7	358
	I would like to try it	1.1	13	4.5	54	10.1	112	12.2	126	6.7	305	1.2	16	4.1	51	9.3	107	14.9	134	6.7	308	1	11	3.1	36	8.7	85	12.4	104	5.7	236
	I would use it any chance I got	0.7	9	3	36	8.3	92	14.8	152	6.4	289	0.5	7	3.9	49	9.5	110	14.1	127	6.4	293	0.4	5	2.6	30	5.4	53	10.6	89	4.3	177

### ATOD Use And Access: High Prevalence/Early Initiation Drugs

Question	Response	County 2017										County 2019										County 2021									
		6th		8th		10th		12th		Total		6th		8th		10th		12th		Total		6th		8th		10th		12th		Total	
		%	n	%	n	%	n	%	n	%	n	%	n	%	n	%	n	%	n	%	n	%	n	%	n	%	n	%	n	%	n
How many times in your lifetime have you had beer, wine, or hard liquor?	0 times	84.2	1,030	62.3	761	42.8	482	25.6	269	55	2,542	78.8	1,057	58.8	735	44.7	527	29.5	270	55.3	2,589	81.7	935	66.1	785	49.6	497	42.6	362	61.6	2,579
	1-2 times	11.3	138	18.3	224	18.1	204	13.4	141	15.3	707	14.2	190	19.2	240	15.8	187	13.1	120	15.7	737	13.8	158	18.5	220	19.8	199	13.6	116	16.6	693
	3-5 times	2.6	32	8.1	99	12.1	136	13.6	143	8.9	410	4.3	58	11	138	14.2	168	12.9	118	10.3	482	2.1	24	7.7	91	10.9	109	10.7	91	7.5	315
	6-9 times	0.7	9	4.2	51	7.6	86	9.2	96	5.2	242	1.4	19	4.7	59	7.5	89	8.8	80	5.3	247	1.5	17	3.1	37	5.7	57	9.1	77	4.5	188
	10-19 times	0.7	8	3.8	47	9.4	106	14.6	153	6.8	314	0.7	9	3.8	47	8.3	98	11.6	106	5.6	260	0.4	5	2.7	32	7.4	74	8.9	76	4.5	187
	20-39 times	0.2	3	2	24	4.3	49	8.8	92	3.6	168	0.3	4	1.4	17	4.1	48	9.3	85	3.3	154	0.4	5	1	12	3.4	34	5.4	46	2.3	97
	40 or more times	0.2	3	1.2	15	5.7	64	14.8	155	5.1	237	0.3	4	1	13	5.3	63	14.8	135	4.6	215	0.1	1	0.8	10	3.3	33	9.6	82	3	126
How many times in the past 30 days have you had beer, wine, or hard liquor?	0 times	96.6	1,178	86.4	1,048	75.5	846	60.6	635	80.6	3,707	95.7	1,286	88.2	1,103	76.9	904	63.8	587	82.7	3,880	96.4	1,100	90.2	1,068	81.1	808	73.2	620	86.3	3,596
	1-2 times	3	36	8.7	106	15.5	174	21.1	221	11.7	537	3.8	51	8.9	111	14.9	175	18.6	171	10.8	508	2.7	31	7.4	88	11.4	114	14.5	123	8.5	356
	3-5 times	0.2	3	3.5	43	5.3	59	10.8	113	4.7	218	0.2	3	2	25	5.4	63	8.4	77	3.6	168	0.4	5	1.4	17	4.6	46	6.7	57	3	125
	6-9 times	0	0	0.7	9	2.1	24	3.2	34	1.5	67	0.1	1	0.7	9	1.1	13	4.7	43	1.4	66	0.4	4	0.4	5	1.5	15	2.2	19	1	43
	10-19 times	0.1	1	0.3	4	1.1	12	2.2	23	0.9	40	0.1	2	0.1	1	0.9	10	2.8	26	0.8	39	0.1	1	0.3	3	0.9	9	2	17	0.7	30
	20-39 times	0.1	1	0.2	2	0.2	2	1	10	0.3	15	0.1	1	0	0	0.3	3	0.9	8	0.3	12	0	0	0.1	1	0.3	3	0.5	4	0.2	8
	40 or more times	0	0	0.1	1	0.3	3	1.1	11	0.3	15	0	0	0.1	1	0.7	8	0.9	8	0.4	17	0	0	0.2	2	0.1	1	0.8	7	0.2	10



### ATOD Use And Access: High Prevalence/Early Initiation Drugs (continued)

Question	Response	County 2017										County 2019										County 2021									
		6th		8th		10th		12th		Total		6th		8th		10th		12th		Total		6th		8th		10th		12th		Total	
		%	n	%	n	%	n	%	n	%	n	%	n	%	n	%	n	%	n	%	n	%	n	%	n	%	n	%	n	%	n
How many times in your lifetime have you used marijuana (pot, hash, cannabis, weed)?	0 times	98.8	1,190	92.4	1,121	78.5	881	63.6	666	84.1	3,858	98.5	1,308	90.8	1,125	78.8	923	62.1	571	84.3	3,927	98.6	1,124	93.6	1,105	84.8	846	71.1	603	88.3	3,678
	1-2 times	0.5	6	2.6	32	6.1	69	9.6	100	4.5	207	1.1	14	4.5	56	6.7	78	7.8	72	4.7	220	0.6	7	2.5	29	5.3	53	8.7	74	3.9	163
	3-5 times	0.1	1	1.4	17	4.3	48	6.1	64	2.8	130	0.2	3	1.6	20	3.5	41	7.5	69	2.9	133	0.4	4	1	12	2.1	21	4.4	37	1.8	74
	6-9 times	0.2	3	0.7	9	2.2	25	3.2	33	1.5	70	0	0	0.8	10	1.5	18	3.6	33	1.3	61	0.2	2	0.5	6	1.1	11	2.1	18	0.9	37
	10-19 times	0.2	2	0.6	7	2.4	27	3.3	35	1.5	71	0.1	1	0.8	10	1.8	21	2.8	26	1.2	58	0.1	1	0.6	7	1.9	19	2.2	19	1.1	46
	20-39 times	0.1	1	0.7	8	1.6	18	2.7	28	1.2	55	0	0	1	12	2	24	3.2	29	1.4	65	0.1	1	0.4	5	0.9	9	2.4	20	0.8	35
	40 or more times	0.1	1	1.6	19	4.8	54	11.6	121	4.3	195	0.2	2	0.5	6	5.7	67	12.9	119	4.2	194	0.1	1	1.4	16	3.9	39	9.1	77	3.2	133
How many times in the past 30 days have you used marijuana (pot, hash, cannabis, weed)?	0 times	99.2	1,194	95.5	1,150	89.7	995	84.3	879	92.5	4,218	99.3	1,315	95.8	1,184	89.5	1,044	81.3	748	92.4	4,291	99.7	1,138	96.3	1,138	93.5	933	86.7	735	94.6	3,944
	1-2 times	0.4	5	1.7	21	4.1	45	5.5	57	2.8	128	0.5	7	2	25	3.9	46	5.5	51	2.8	129	0.1	1	1.8	21	2.7	27	5.2	44	2.2	93
	3-5 times	0.2	2	0.9	11	2.3	25	2.6	27	1.4	65	0.1	1	1.3	16	1.6	19	2.9	27	1.4	63	0.1	1	0.8	10	0.5	5	1.2	10	0.6	26
	6-9 times	0.2	2	0.3	4	1.7	19	1.5	16	0.9	41	0.1	1	0.5	6	1.1	13	1.8	17	0.8	37	0	0	0.1	1	0.8	8	1.3	11	0.5	20
	10-19 times	0.1	1	0.3	4	0.9	10	1.4	15	0.7	30	0	0	0.2	2	1.3	15	2.1	19	0.8	36	0	0	0.5	6	1	10	1.1	9	0.6	25
	20-39 times	0	0	0.4	5	0.6	7	1.2	12	0.5	24	0	0	0	0	0.7	8	2.3	21	0.6	29	0	0	0.3	4	0.4	4	1.5	13	0.5	21
	40 or more times	0	0	0.7	9	0.7	8	3.5	37	1.2	54	0	0	0.2	3	1.8	21	4	37	1.3	61	0.1	1	0.2	2	1.1	11	3.1	26	1	40
How many times in your lifetime have you sniffed glue, breathed the contents of an aerosol spray can, or inhaled other gases or sprays in order to get high?	0 times	96.5	1,168	94.7	1,155	96.3	1,085	95.1	1,000	95.7	4,408	95.3	1,269	94.7	1,189	93.2	1,098	94.4	869	94.4	4,425	92.9	1,056	95.1	1,124	95.6	957	96.5	820	94.9	3,957
	1-2 times	2.6	31	3.6	44	2	22	2.3	24	2.6	121	3.2	43	3.2	40	3.3	39	2.9	27	3.2	149	4	45	2.7	32	2.4	24	1.4	12	2.7	113
	3-5 times	0.2	3	0.7	8	0.4	5	1.5	16	0.7	32	0.8	11	1	13	1.6	19	1.2	11	1.2	54	1.4	16	0.6	7	1.1	11	1.1	9	1	43
	6-9 times	0.2	3	0.2	3	0.4	4	0.4	4	0.3	14	0.3	4	0.2	3	0.6	7	0.4	4	0.4	18	0.5	6	0.5	6	0.3	3	0.5	4	0.5	19
	10-19 times	0.2	2	0.3	4	0.4	4	0.3	3	0.3	13	0.1	1	0.3	4	0.3	3	0.4	4	0.3	12	0.5	6	0.7	8	0.3	3	0.4	3	0.5	20
	20-39 times	0.1	1	0.2	2	0.3	3	0.1	1	0.2	7	0.2	2	0.1	1	0.1	1	0.1	1	0.1	5	0.2	2	0.2	2	0.1	1	0	0	0.1	5
	40 or more times	0.2	2	0.3	4	0.4	4	0.3	3	0.3	13	0.2	2	0.4	5	0.9	11	0.5	5	0.5	23	0.5	6	0.3	3	0.2	2	0.2	2	0.3	13
How many times in the past 30 days have you sniffed glue, breathed the contents of an aerosol spray can, or inhaled other gases or sprays in order to get high?	0 times	98.3	1,182	98.5	1,193	99	1,103	99.2	1,038	98.7	4,516	97.5	1,294	97.9	1,218	98.6	1,156	99.7	909	98.3	4,577	97.2	1,105	98.6	1,166	99	991	99.6	848	98.5	4,110
	1-2 times	1.6	19	0.9	11	0.7	8	0.6	6	1	44	1.7	23	1.4	18	1	12	0.2	2	1.2	55	1.6	18	0.9	11	0.6	6	0.1	1	0.9	36
	3-5 times	0.1	1	0.3	4	0.1	1	0.1	1	0.2	7	0.4	5	0.4	5	0.1	1	0.1	1	0.3	12	0.4	5	0.3	3	0.2	2	0.1	1	0.3	11
	6-9 times	0	0	0	0	0.1	1	0	0	0	1	0.2	3	0	0	0.2	2	0	0	0.1	5	0.3	3	0.1	1	0.1	1	0	0	0.1	5
	10-19 times	0.1	1	0.1	1	0.1	1	0	0	0.1	3	0.1	1	0.1	1	0.1	1	0	0	0.1	3	0.3	3	0.2	2	0.1	1	0.1	1	0.2	7
	20-39 times	0	0	0.1	1	0	0	0	0	0	1	0.1	1	0	0	0	0	0	0	0	1	0.1	1	0	0	0	0	0	0	0	1
	40 or more times	0	0	0.1	1	0	0	0.1	1	0	2	0	0	0.2	2	0.1	1	0	0	0.1	3	0.2	2	0	0	0	0	0	0	0	2

### ATOD Use And Access: High Prevalence/Early Initiation Drugs (continued)

Question	Response	County 2017										County 2019										County 2021									
		6th		8th		10th		12th		Total		6th		8th		10th		12th		Total		6th		8th		10th		12th		Total	
		%	n	%	n	%	n	%	n	%	n	%	n	%	n	%	n	%	n	%	n	%	n	%	n	%	n	%	n	%	n
How many times in your lifetime have you used over-the-counter medicine (cough syrup, cold medicine, etc.) in order to get high?	0 times	98.5	1,184	97.4	1,167	96.5	1,077	94.6	971	96.9	4,399	97.4	1,255	96.2	1,178	95.3	1,106	94.9	866	96.1	4,405	96	1,069	97.5	1,147	96.9	968	97.5	823	96.9	4,007
	1-2 times	0.8	10	1.7	20	2.3	26	3.1	32	1.9	88	1.3	17	2.1	26	2.2	26	2.2	20	1.9	89	1.9	21	0.7	8	1.6	16	0.7	6	1.2	51
	3-5 times	0.5	6	0.3	4	0.4	4	0.8	8	0.5	22	0.5	7	0.6	7	0.9	11	1.2	11	0.8	36	0.4	4	0.6	7	0.6	6	0.8	7	0.6	24
	6-9 times	0	0	0.2	2	0.3	3	0.7	7	0.3	12	0.3	4	0.4	5	0.7	8	0.9	8	0.5	25	0.5	6	0.5	6	0.3	3	0.1	1	0.4	16
	10-19 times	0.1	1	0.2	2	0.3	3	0.3	3	0.2	9	0.1	1	0.2	3	0.2	2	0.3	3	0.2	9	0.4	4	0.1	1	0.2	2	0.5	4	0.3	11
	20-39 times	0.1	1	0.1	1	0.2	2	0.1	1	0.1	5	0	0	0.2	3	0.1	1	0.3	3	0.2	7	0.4	4	0.3	4	0.2	2	0.4	3	0.3	13
	40 or more times	0	0	0.2	2	0.1	1	0.4	4	0.2	7	0.3	4	0.2	2	0.5	6	0.2	2	0.3	14	0.5	6	0.3	4	0.2	2	0	0	0.3	12
How many times in the past 30 days have you used over-the-counter medicine (cough syrup, cold medicine, etc.) in order to get high?	0 times	99.2	1,185	99.2	1,199	99.2	1,103	99.1	1,035	99.2	4,522	97.9	1,284	98.4	1,215	98.7	1,155	99	902	98.5	4,556	98	1,094	99.4	1,169	99.3	992	99.6	841	99.1	4,096
	1-2 times	0.5	6	0.5	6	0.6	7	0.8	8	0.6	27	1.1	15	1	12	0.9	10	0.7	6	0.9	43	1.1	12	0.3	3	0.6	6	0.1	1	0.5	22
	3-5 times	0.3	3	0.2	2	0.1	1	0	0	0.1	6	0.4	5	0.3	4	0.1	1	0.2	2	0.3	12	0.4	5	0.1	1	0	0	0.2	2	0.2	8
	6-9 times	0	0	0.2	2	0	0	0.1	1	0.1	3	0.4	5	0.2	3	0.2	2	0	0	0.2	10	0.2	2	0.2	2	0	0	0	0	0.1	4
	10-19 times	0	0	0	0	0	0	0	0	0	0	0	0	0	0	0	0	0.1	1	0	1	0	0	0	0	0	0	0	0	0	0
	20-39 times	0.1	1	0	0	0	0	0	0	0	1	0	0	0	0	0	0	0	0	0	0	0.2	2	0.1	1	0.1	1	0	0	0.1	4
	40 or more times	0	0	0	0	0.1	1	0	0	0	1	0.2	2	0.1	1	0.2	2	0	0	0.1	5	0.1	1	0	0	0	0	0	0	0	1
Have you ever smoked cigarettes?	Never	97.7	1,190	86.4	1,052	79.2	890	66.3	692	83.1	3,824	95.8	1,268	91.1	1,141	81.9	956	70.8	648	86.1	4,013	98	1,116	92.6	1,097	88.5	879	82	693	90.9	3,785
	Once or twice	1.6	19	8.6	105	10.1	113	13.8	144	8.3	381	3.5	46	6.1	76	8.7	101	13.2	121	7.4	344	1.8	20	5.3	63	7.3	72	8.4	71	5.4	226
	Once in a while but not regularly	0.4	5	3.2	39	5.5	62	9.8	102	4.5	208	0.5	7	1.7	21	3.8	44	7.3	67	3	139	0.2	2	1.4	16	2.2	22	5.6	47	2.1	87
	Regularly in the past	0.1	1	0.7	8	1.8	20	3.2	33	1.3	62	0.2	3	0.9	11	3.2	37	5.2	48	2.1	99	0.1	1	0.7	8	1.5	15	2.8	24	1.2	48
	Regularly now	0.2	3	1.1	13	3.5	39	6.9	72	2.8	127	0	0	0.3	4	2.5	29	3.4	31	1.4	64	0	0	0.1	1	0.5	5	1.2	10	0.4	16
How frequently have you smoked cigarettes during the past 30 days?	Never	98.9	1,199	94.7	1,152	90.6	1,015	83.3	865	92.3	4,231	99	1,312	97.3	1,216	92.8	1,087	88.3	809	94.9	4,424	99.7	1,136	98.3	1,164	97.3	966	93.4	789	97.5	4,055
	Once or twice	0.7	8	3.9	47	4.9	55	6.3	65	3.8	175	0.8	10	1.8	23	3.6	42	5.9	54	2.8	129	0.3	3	1.3	15	1.7	17	3.7	31	1.6	66
	Once or twice per week	0.3	4	0.2	3	1.3	14	2.1	22	0.9	43	0.2	2	0.2	3	0.9	11	2.1	19	0.8	35	0	0	0.3	3	0.4	4	1.8	15	0.5	22
	About once a day	0	0	0.4	5	0.9	10	1.8	19	0.7	34	0	0	0.5	6	0.9	11	1.2	11	0.6	28	0	0	0	0	0.1	1	0.5	4	0.1	5
	More than once a day	0.1	1	0.7	9	2.3	26	6.5	67	2.2	103	0.1	1	0.2	2	1.7	20	2.5	23	1	46	0	0	0.2	2	0.5	5	0.7	6	0.3	13
Have you ever used smokeless tobacco (chew, snuff, plug, dipping tobacco, or chewing tobacco)?	Never	98.6	1,198	92.9	1,129	85.3	957	78.5	817	89.3	4,101	98.3	1,299	96.1	1,203	87.7	1,026	79.3	726	91.3	4,254	99.2	1,132	97.4	1,150	94.8	944	88.7	750	95.5	3,976
	Once or twice	0.9	11	4.4	53	7.2	81	8.6	90	5.1	235	1.5	20	2.7	34	6.2	73	9.5	87	4.6	214	0.6	7	1.8	21	3.7	37	5.1	43	2.6	108
	Once in a while but not regularly	0.3	4	1.7	21	3.8	43	5.1	53	2.6	121	0.2	3	0.5	6	3.3	39	5.9	54	2.2	102	0.2	2	0.6	7	0.8	8	3.5	30	1.1	47
	Regularly in the past	0.1	1	0.5	6	1.2	14	2.3	24	1	45	0	0	0.5	6	2.1	25	2.6	24	1.2	55	0	0	0.1	1	0.5	5	1.8	15	0.5	21
	Regularly now	0.1	1	0.5	6	2.4	27	5.5	57	2	91	0	0	0.2	3	0.6	7	2.6	24	0.7	34	0	0	0.2	2	0.2	2	0.9	8	0.3	12
How frequently have you used smokeless tobacco during the past 30 days?	Never	99	1,202	96.1	1,167	93.7	1,049	89.7	931	94.9	4,349	99.5	1,314	98.6	1,235	95.1	1,113	91.4	837	96.6	4,499	99.9	1,140	99.4	1,174	98.5	981	96.8	819	98.8	4,114
	Once or twice	0.7	9	2.4	29	2.8	31	3.7	38	2.3	107	0.5	6	1	13	3.2	37	4.6	42	2.1	98	0.1	1	0.3	4	1	10	1.7	14	0.7	29
	Once or twice per week	0.2	3	0.8	10	1.2	13	1.2	12	0.8	38	0	0	0	0	1	12	1.1	10	0.5	22	0	0	0.2	2	0.1	1	0.5	4	0.2	7
	About once a day	0	0	0.3	4	1	11	1.1	11	0.6	26	0.1	1	0.2	2	0.4	5	1.4	13	0.5	21	0	0	0.1	1	0.1	1	0.4	3	0.1	5
	More than once a day	0	0	0.3	4	1.3	15	4.4	46	1.4	65	0	0	0.2	2	0.3	3	1.5	14	0.4	19	0	0	0	0	0.3	3	0.7	6	0.2	9

### ATOD Use And Access: High Prevalence/Early Initiation Drugs (continued)

Question	Response	County 2017										County 2019										County 2021									
		6th		8th		10th		12th		Total		6th		8th		10th		12th		Total		6th		8th		10th		12th		Total	
		%	n	%	n	%	n	%	n	%	n	%	n	%	n	%	n	%	n	%	n	%	n	%	n	%	n	%	n	%	n
How frequently have you used an electronic vapor product such as:																															
E-cigarettes vapes vape pens e-cigars e-hookahs, hookah pens and mods during the past 30 days?	Never	97.4	1,180	84.2	1,020	72.8	815	66.6	694	80.9	3,709	92.7	1,222	80.3	1,002	68.7	804	58.6	535	76.6	3,563	96.3	1,096	86.5	1,023	81.2	808	72.6	613	85.1	3,540
	Once or twice	1.9	23	10.2	124	15.1	169	17.4	181	10.8	497	5.8	76	11.3	141	12.8	150	14.5	132	10.7	499	3.2	36	8.6	102	9.4	94	11	93	7.8	325
	Once or twice per week	0.5	6	3	36	6.1	68	6	63	3.8	173	0.8	10	3.2	40	4.6	54	5.1	47	3.2	151	0.1	1	1.5	18	2.5	25	3.9	33	1.9	77
	About once a day	0.2	2	0.9	11	2	22	2	21	1.2	56	0.5	6	0.9	11	3.8	45	3.5	32	2	94	0	0	0.8	9	1	10	1.2	10	0.7	29
	More than once a day	0	0	1.7	21	4.1	46	8	83	3.3	150	0.3	4	4.3	54	10	117	18.3	167	7.4	342	0.4	5	2.5	30	5.8	58	11.3	95	4.5	188
If you used an electronic vapor product such as e-cigarettes, vapes, vape pens, e-cigars, e-hookahs, hookah pens, and mods during the past 12 months, with which substances did you use it?	I did not vape	87.1	1,063	75.9	924	64.1	721	57.7	602	71.9	3,310	90.4	1,151	75	925	63.2	734	53.7	489	72.1	3,299	93.4	1,034	84.8	991	78.3	774	70	587	82.5	3,386
	Just flavoring	3.8	46	18.5	225	28.5	320	29	303	19.4	894	6	77	15.8	195	18.6	216	18.7	170	14.4	658	2.4	27	7.3	85	8.7	86	9.5	80	6.8	278
	Nicotine	0.2	3	3.8	46	9.9	111	17.8	186	7.5	346	2.1	27	12.2	151	22.8	265	35.1	319	16.6	762	1.4	16	8.5	99	14.7	145	22.4	188	10.9	448
	Marijuana or hash oil	0.2	3	0.8	10	2.8	32	3.3	34	1.7	79	0.2	3	2.1	26	6.9	80	11.3	103	4.6	212	0.2	2	2	23	3.9	39	7.4	62	3.1	126
	Other substances	0.2	3	0.2	3	0.2	2	0.6	6	0.3	14	0.3	4	0.7	9	0.9	10	0.9	8	0.7	31	0	0	0.3	3	0.2	2	0.5	4	0.2	9
	I don't know	4.8	59	2.7	33	2	22	2	21	2.9	135	4.2	54	4.6	57	4	47	3.2	29	4.1	187	5.7	63	3.3	38	2.9	29	2.5	21	3.7	151

### ATOD Use And Access: Other Drugs

Question	Response	County 2017										County 2019										County 2021									
		6th		8th		10th		12th		Total		6th		8th		10th		12th		Total		6th		8th		10th		12th		Total	
		%	n	%	n	%	n	%	n	%	n	%	n	%	n	%	n	%	n	%	n	%	n	%	n	%	n	%	n	%	n
How many times in your lifetime have you used cocaine?	0 times	99.8	1,212	99.6	1,216	98.5	1,110	96.8	1,013	98.7	4,551	99.9	1,343	99.7	1,250	98.6	1,164	96.9	889	99	4,646	99.8	1,135	99.3	1,175	99.5	996	98.2	838	99.3	4,144
	1-2 times	0.2	3	0.2	3	0.8	9	1.8	19	0.7	34	0.1	1	0.1	1	0.6	7	1.4	13	0.5	22	0	0	0.5	6	0.1	1	0.9	8	0.4	15
	3-5 times	0	0	0.1	1	0.3	3	0.4	4	0.2	8	0	0	0.1	1	0.3	3	0.8	7	0.2	11	0.1	1	0.1	1	0	0	0.1	1	0.1	3
	6-9 times	0	0	0	0	0.3	3	0.4	4	0.2	7	0	0	0.1	1	0.1	1	0.2	2	0.1	4	0	0	0	0	0	0	0.1	1	0	1
	10-19 times	0	0	0	0	0.1	1	0.5	5	0.1	6	0	0	0	0	0.2	2	0.2	2	0.1	4	0	0	0.1	1	0.1	1	0	0	0	2
	20-39 times	0	0	0	0	0.1	1	0	0	0	1	0	0	0	0	0.1	1	0	0	0	1	0.1	1	0	0	0.1	1	0.2	2	0.1	4
	40 or more times	0	0	0.1	1	0	0	0.1	1	0	2	0	0	0.1	1	0.2	2	0.4	4	0.1	7	0	0	0	0	0.2	2	0.4	3	0.1	5
How many times in the past 30 days have you used cocaine?	0 times	99.8	1,206	100	1,209	99.4	1,107	99.2	1,037	99.6	4,559	99.9	1,338	99.9	1,243	99.4	1,166	99.2	906	99.7	4,653	100	1,140	100	1,184	99.8	998	99.8	852	99.9	4,174
	1-2 times	0.2	3	0	0	0.5	6	0.4	4	0.3	13	0.1	1	0	0	0.4	5	0.4	4	0.2	10	0	0	0	0	0.1	1	0.1	1	0	2
	3-5 times	0	0	0	0	0.1	1	0.1	1	0	2	0	0	0.1	1	0.1	1	0	0	0	2	0	0	0	0	0	0	0	0	0	0
	6-9 times	0	0	0	0	0	0	0	0	0	0	0	0	0	0	0	0	0	0	0	0	0	0	0	0	0.1	1	0.1	1	0	2
	10-19 times	0	0	0	0	0	0	0.2	2	0	2	0	0	0	0	0	0	0.1	1	0	1	0	0	0	0	0	0	0	0	0	0
	20-39 times	0	0	0	0	0	0	0.1	1	0	1	0	0	0	0	0	0	0	0	0	0	0	0	0	0	0	0	0	0	0	0
	40 or more times	0	0	0	0	0	0	0	0	0	0	0	0	0	0	0.1	1	0.2	2	0.1	3	0	0	0	0	0	0	0	0	0	0

**ATOD Use And Access: Other Drugs (continued)**

Question	Response	County 2017										County 2019										County 2021										
		6th		8th		10th		12th		Total		6th		8th		10th		12th		Total		6th		8th		10th		12th		Total		
		%	n	%	n	%	n	%	n	%	n	%	n	%	n	%	n	%	n	%	n	%	n	%	n	%	n	%	n	%	n	
How many times in your lifetime have you used crack?	0 times	99.8	1,211	99.9	1,217	99.5	1,118	99.8	1,041	99.8	4,587	100	1,337	99.8	1,249	99	1,171	99.3	911	99.6	4,668	99.8	1,133	99.7	1,184	99.7	996	99.8	851	99.8	4,164	
	1-2 times	0.2	2	0.1	1	0.4	4	0.2	2	0.2	9	0	0	0.1	1	0.3	4	0.2	2	0.1	7	0.1	1	0.2	2	0	0	0	0	0.1	3	
	3-5 times	0	0	0	0	0	0	0	0	0	0	0	0	0	0.1	1	0.1	1	0.2	2	0.1	4	0	0	0	0	0.1	1	0	0	0	1
	6-9 times	0	0	0	0	0.2	2	0	0	0	2	0	0	0	0	0	0	0	0	0	0	0	0	0	0	0	0	0	0	0	0	0
	10-19 times	0	0	0	0	0	0	0	0	0	0	0	0	0	0	0	0	0	0	0	0	0	0	0	0	0	0	0	0	0	0	0
	20-39 times	0	0	0	0	0	0	0	0	0	0	0	0	0	0	0	0	0.2	2	0.1	1	0.1	3	0	0	0.1	1	0	0	0	0	1
	40 or more times	0	0	0	0	0	0	0	0	0	0	0	0	0	0	0	0.4	5	0.1	1	0.1	6	0.1	1	0	0	0.2	2	0.2	2	0.1	5
How many times in the past 30 days have you used crack?	0 times	99.9	1,200	100	1,208	99.9	1,112	100	1,038	100	4,558	100	1,331	100	1,245	99.6	1,165	99.8	908	99.8	4,649	100	1,136	99.9	1,186	100	998	100	853	100	4,173	
	1-2 times	0.1	1	0	0	0	0	0	0	0	1	0	0	0	0	0.2	2	0.1	1	0.1	3	0	0	0.1	1	0	0	0	0	0	1	
	3-5 times	0	0	0	0	0	0	0	0	0	0	0	0	0	0	0.1	1	0.1	1	0	2	0	0	0	0	0	0	0	0	0	0	0
	6-9 times	0	0	0	0	0.1	1	0	0	0	1	0	0	0	0	0.1	1	0	0	0	1	0	0	0	0	0	0	0	0	0	0	0
	10-19 times	0	0	0	0	0	0	0	0	0	0	0	0	0	0	0.1	1	0	0	0	1	0	0	0	0	0	0	0	0	0	0	0
	20-39 times	0	0	0	0	0	0	0	0	0	0	0	0	0	0	0	0	0	0	0	0	0	0	0	0	0	0	0	0	0	0	0
	40 or more times	0	0	0	0	0	0	0	0	0	0	0	0	0	0	0	0	0	0	0	0	0	0	0	0	0	0	0	0	0	0	0
How many times in your lifetime have you used heroin?	0 times	99.8	1,208	99.9	1,215	99.8	1,120	99.4	1,038	99.8	4,581	99.9	1,327	100	1,249	99.3	1,169	98.9	906	99.6	4,651	99.9	1,126	99.9	1,180	99.8	999	99.6	850	99.8	4,155	
	1-2 times	0.1	1	0.1	1	0	0	0.3	3	0.1	5	0.1	1	0	0	0.1	1	0.5	5	0.1	7	0	0	0.1	1	0.2	2	0.1	1	0.1	4	
	3-5 times	0.1	1	0	0	0	0	0.1	1	0	2	0	0	0	0	0.1	1	0.2	2	0.1	3	0	0	0	0	0	0	0	0	0	0	0
	6-9 times	0	0	0	0	0.1	1	0	0	0	1	0	0	0	0	0.2	2	0	0	0	2	0	0	0	0	0	0	0	0	0	0	0
	10-19 times	0	0	0	0	0	0	0	0	0	0	0	0	0	0	0	0	0	0	0	0	0	0	0	0	0	0	0	0	0	0	0
	20-39 times	0	0	0	0	0	0	0.1	1	0	1	0	0	0	0	0.1	1	0	0	0	1	0.1	1	0	0	0	0	0	0	0	0	1
	40 or more times	0	0	0	0	0.1	1	0.1	1	0	2	0	0	0	0	0.3	3	0.3	3	0.1	6	0	0	0	0	0	0	0.2	2	0	2	
How many times in the past 30 days have you used heroin?	0 times	99.9	1,204	99.9	1,207	99.9	1,106	99.9	1,042	99.9	4,559	100	1,329	100	1,240	99.7	1,168	99.9	910	99.9	4,647	100	1,131	100	1,181	100	1,001	100	853	100	4,166	
	1-2 times	0.1	1	0.1	1	0	0	0	0	0	2	0	0	0	0	0.2	2	0	0	0	2	0	0	0	0	0	0	0	0	0	0	0
	3-5 times	0	0	0	0	0	0	0	0	0	0	0	0	0	0	0.1	1	0	0	0	1	0	0	0	0	0	0	0	0	0	0	0
	6-9 times	0	0	0	0	0	0	0	0	0	0	0	0	0	0	0	0	0	0	0	0	0	0	0	0	0	0	0	0	0	0	0
	10-19 times	0	0	0	0	0	0	0	0	0	0	0	0	0	0	0	0	0	0	0	0	0	0	0	0	0	0	0	0	0	0	0
	20-39 times	0	0	0	0	0	0	0	0	0	0	0	0	0	0	0	0	0	0	0	0	0	0	0	0	0	0	0	0	0	0	0
	40 or more times	0	0	0	0	0.1	1	0.1	1	0	2	0	0	0	0	0.1	1	0.1	1	0	2	0	0	0	0	0	0	0	0	0	0	0

**ATOD Use And Access: Other Drugs (continued)**

Question	Response	County 2017										County 2019										County 2021									
		6th		8th		10th		12th		Total		6th		8th		10th		12th		Total		6th		8th		10th		12th		Total	
		%	n	%	n	%	n	%	n	%	n	%	n	%	n	%	n	%	n	%	n	%	n	%	n	%	n	%	n	%	n
How many times in your lifetime have you used hallucinogens (acid, LSD, shrooms)?	0 times	99.8	1,198	99.3	1,208	96.7	1,085	95	997	97.8	4,488	100	1,312	99	1,240	95.9	1,130	92	844	97.1	4,526	99.8	1,129	98.8	1,170	98.1	980	95.3	812	98.2	4,091
	1-2 times	0.1	1	0.6	7	1.8	20	1.7	18	1	46	0	0	0.7	9	2.3	27	4.7	43	1.7	79	0	0	0.6	7	1.3	13	2.6	22	1	42
	3-5 times	0	0	0.2	2	0.4	5	1.7	18	0.5	25	0	0	0.2	2	0.7	8	1.4	13	0.5	23	0.1	1	0.3	3	0.3	3	0.9	8	0.4	15
	6-9 times	0	0	0	0	0.3	3	0.7	7	0.2	10	0	0	0	0	0.3	4	0.5	5	0.2	9	0	0	0.2	2	0	0	0.5	4	0.1	6
	10-19 times	0	0	0	0	0.4	5	0.5	5	0.2	10	0	0	0.1	1	0.3	4	0.5	5	0.2	10	0.1	1	0.1	1	0.1	1	0.2	2	0.1	5
	20-39 times	0.1	1	0	0	0.2	2	0.2	2	0.1	5	0	0	0	0	0.1	1	0.3	3	0.1	4	0	0	0	0	0	0	0.1	1	0	1
	40 or more times	0	0	0	0	0.2	2	0.3	3	0.1	5	0	0	0	0	0.3	4	0.4	4	0.2	8	0	0	0.1	1	0.2	2	0.4	3	0.1	6
How many times in the past 30 days have you used hallucinogens (acid, LSD, shrooms)?	0 times	100	1,189	99.8	1,207	99	1,104	98.3	1,027	99.3	4,527	100	1,311	99.8	1,239	99.1	1,164	98.5	897	99.4	4,611	99.9	1,133	99.5	1,179	99.5	994	99.2	845	99.5	4,151
	1-2 times	0	0	0.2	2	0.5	6	1.2	13	0.5	21	0	0	0.2	3	0.4	5	1.2	11	0.4	19	0	0	0.3	3	0.4	4	0.8	7	0.3	14
	3-5 times	0	0	0.1	1	0.3	3	0.3	3	0.2	7	0	0	0	0	0	0	0.2	2	0	2	0.1	1	0	0	0.1	1	0	0	0	2
	6-9 times	0	0	0	0	0.2	2	0.2	2	0.1	4	0	0	0	0	0.3	3	0	0	0.1	3	0	0	0.2	2	0	0	0	0	0	2
	10-19 times	0	0	0	0	0	0	0	0	0	0	0	0	0	0.2	2	0	0	0	0	2	0	0	0.1	1	0	0	0	0	0	1
	20-39 times	0	0	0	0	0	0	0	0	0	0	0	0	0	0	0	0	0	0	0	0	0	0	0	0	0	0	0	0	0	0
	40 or more times	0	0	0	0	0	0	0	0	0	0	0	0	0	0	0	0	0.1	1	0	1	0	0	0	0	0	0	0	0	0	0
How many times in your lifetime have you used methamphetamine (meth, crystal meth, crank)?	0 times	99.7	1,205	99.9	1,218	99.3	1,117	98	1,027	99.3	4,567	100	1,326	99.8	1,250	99.2	1,167	98.3	903	99.4	4,646	99.9	1,131	99.7	1,181	99.9	1,001	99.1	845	99.7	4,158
	1-2 times	0.3	4	0	0	0.4	5	0.7	7	0.3	16	0	0	0.2	3	0.2	2	0.8	7	0.3	12	0	0	0.2	2	0	0	0.5	4	0.1	6
	3-5 times	0	0	0.1	1	0.1	1	0.4	4	0.1	6	0	0	0	0	0.1	1	0.3	3	0.1	4	0	0	0.2	2	0	0	0	0	0	2
	6-9 times	0	0	0	0	0.1	1	0.2	2	0.1	3	0	0	0	0	0	0	0.2	2	0	2	0	0	0	0	0	0	0	0	0	0
	10-19 times	0	0	0	0	0.1	1	0.4	4	0.1	5	0	0	0	0	0.2	2	0	0	0	2	0	0	0	0	0	0	0	0	0	0
	20-39 times	0	0	0	0	0	0	0.1	1	0	1	0	0	0	0	0	0	0.2	2	0	2	0	0	0	0	0	0	0	0	0	0
	40 or more times	0	0	0	0	0	0	0.3	3	0.1	3	0	0	0	0	0.4	5	0.2	2	0.1	7	0.1	1	0	0	0.1	1	0.5	4	0.1	6
How many times in the past 30 days have you used methamphetamine (meth, crystal meth, crank)?	0 times	99.9	1,193	100	1,206	99.8	1,109	99.3	1,037	99.8	4,545	100	1,321	100	1,247	99.7	1,168	99.4	903	99.8	4,639	100	1,134	99.9	1,185	99.9	1,001	99.8	851	99.9	4,171
	1-2 times	0.1	1	0	0	0.2	2	0.4	4	0.2	7	0	0	0	0	0.2	2	0.4	4	0.1	6	0	0	0.1	1	0	0	0.1	1	0	2
	3-5 times	0	0	0	0	0	0	0.3	3	0.1	3	0	0	0	0	0	0	0	0	0	0	0	0	0	0	0	0.1	1	0	1	
	6-9 times	0	0	0	0	0	0	0	0	0	0	0	0	0	0.1	1	0	0	0	1	0	0	0	0	0	0	0	0	0	0	
	10-19 times	0	0	0	0	0	0	0	0	0	0	0	0	0	0	0	0.1	1	0	1	0	0	0	0	0	0	0	0	0	0	
	20-39 times	0	0	0	0	0	0	0	0	0	0	0	0	0	0	0.1	1	0	0	0	1	0	0	0	0	0	0	0	0	0	
	40 or more times	0	0	0	0	0	0	0	0	0	0	0	0	0	0	0	0	0	0	0	0	0	0	0	0.1	1	0	0	0	1	

### ATOD Use And Access: Other Drugs (continued)

Question	Response	County 2017										County 2019										County 2021									
		6th		8th		10th		12th		Total		6th		8th		10th		12th		Total		6th		8th		10th		12th		Total	
		%	n	%	n	%	n	%	n	%	n	%	n	%	n	%	n	%	n	%	n	%	n	%	n	%	n	%	n	%	n
How many times in your lifetime have you used Ecstasy or Molly?	0 times	99.8	1,181	99.5	1,207	98.3	1,101	97.4	1,016	98.8	4,505	99.9	1,292	99.4	1,235	98.2	1,158	96.9	887	98.8	4,572	99.9	1,109	99.7	1,169	99.6	998	99.2	842	99.6	4,118
	1-2 times	0.1	1	0.2	3	1.3	15	1.6	17	0.8	36	0	0	0.4	5	0.9	11	1.6	15	0.7	31	0	0	0	0	0.2	2	0.4	3	0.1	5
	3-5 times	0	0	0.2	3	0.1	1	0.4	4	0.2	8	0.1	1	0.1	1	0.4	5	0.9	8	0.3	15	0	0	0	0	0.1	1	0.2	2	0.1	3
	6-9 times	0	0	0	0	0.2	2	0.2	2	0.1	4	0	0	0.1	1	0.3	3	0.1	1	0.1	5	0	0	0.1	1	0	0	0.2	2	0.1	3
	10-19 times	0	0	0	0	0.1	1	0.2	2	0.1	3	0	0	0	0	0.1	1	0.3	3	0.1	4	0	0	0	0	0	0	0	0	0	0
	20-39 times	0.1	1	0	0	0	0	0.1	1	0	2	0	0	0	0	0.1	1	0	0	0	1	0	0	0.1	1	0	0	0	0	0	0
	40 or more times	0	0	0	0	0	0	0.1	1	0	1	0	0	0	0	0	0	0.1	1	0	1	0.1	1	0.1	1	0.1	1	0	0	0.1	3
How many times in the past 30 days have you used Ecstasy or Molly?	0 times	100	1,177	99.8	1,199	99.4	1,107	99.8	1,041	99.8	4,524	99.9	1,291	99.8	1,235	99.3	1,163	99.6	905	99.7	4,594	100	1,111	99.8	1,172	100	1,002	99.9	848	99.9	4,133
	1-2 times	0	0	0.1	1	0.4	4	0.2	2	0.2	7	0.1	1	0.2	2	0.4	5	0.2	2	0.2	10	0	0	0	0	0	0	0.1	1	0	1
	3-5 times	0	0	0.1	1	0.1	1	0	0	0	2	0	0	0	0	0.2	2	0.1	1	0.1	3	0	0	0	0	0	0	0	0	0	0
	6-9 times	0	0	0	0	0.2	2	0	0	0	2	0	0	0	0	0.1	1	0	0	0	1	0	0	0.1	1	0	0	0	0	0	1
	10-19 times	0	0	0	0	0	0	0	0	0	0	0	0	0	0	0	0	0	0	0	0	0	0	0	0	0	0	0	0	0	0
	20-39 times	0	0	0	0	0	0	0	0	0	0	0	0	0	0	0	0	0	0	0	0	0	0	0	0	0	0	0	0	0	0
	40 or more times	0	0	0	0	0	0	0	0	0	0	0	0	0	0	0	0	0.1	1	0	1	0	0	0.1	1	0	0	0	0	0	1
How many times in your lifetime have you used synthetic drugs (man-made drugs such as Bath Salts, K2, Spice, Mr. Smiley, Blaze)?	0 times	98.9	1,170	98.8	1,186	98.6	1,101	95.9	995	98.1	4,452	98.5	1,269	98.3	1,219	98.3	1,142	98.9	902	98.5	4,532	97.8	1,078	99.3	1,171	99.8	994	98.8	835	98.9	4,078
	1-2 times	1	12	0.5	6	0.7	8	2.1	22	1.1	48	0.9	11	0.7	9	0.9	11	0.5	5	0.8	36	1.5	16	0.4	5	0.2	2	0.7	6	0.7	29
	3-5 times	0	0	0.6	7	0.4	5	0.9	9	0.5	21	0.2	3	0.6	8	0.2	2	0.3	3	0.3	16	0.4	4	0.1	1	0	0	0.4	3	0.2	8
	6-9 times	0	0	0.2	2	0.2	2	0.4	4	0.2	8	0	0	0.2	3	0.1	1	0	0	0.1	4	0.1	1	0	0	0	0	0	0	0	1
	10-19 times	0	0	0	0	0	0	0.2	2	0	2	0.2	2	0.1	1	0.3	4	0	0	0.2	7	0.1	1	0.2	2	0	0	0.1	1	0.1	4
	20-39 times	0.1	1	0	0	0	0	0.1	1	0	2	0.1	1	0	0	0	0	0.2	2	0.1	3	0.1	1	0	0	0	0	0	0	0	1
	40 or more times	0	0	0	0	0.1	1	0.4	4	0.1	5	0.2	2	0	0	0.2	2	0	0	0.1	4	0.1	1	0	0	0	0	0	0	0	1
How many times in the past 30 days have you used synthetic drugs (man-made drugs such as Bath Salts, K2, Spice, Mr. Smiley, Blaze)?	0 times	99.4	1,177	99.3	1,201	99.7	1,108	99.7	1,041	99.5	4,527	99.2	1,296	99.4	1,232	99.7	1,166	99.8	907	99.5	4,601	99.6	1,104	99.7	1,176	99.9	995	99.9	844	99.8	4,119
	1-2 times	0.5	6	0.5	6	0.1	1	0.2	2	0.3	15	0.5	6	0.4	5	0.2	2	0.2	2	0.3	15	0.2	2	0.2	2	0.1	1	0.1	1	0.1	6
	3-5 times	0	0	0.1	1	0.1	1	0.1	1	0.1	3	0.2	3	0.1	1	0.1	1	0	0	0.1	5	0.1	1	0	0	0	0	0	0	0	1
	6-9 times	0.1	1	0.1	1	0.1	1	0	0	0.1	3	0.1	1	0.1	1	0	0	0	0	0	2	0	0	0	0	0	0	0	0	0	0
	10-19 times	0	0	0	0	0	0	0	0	0	0	0	0	0	0	0.1	1	0	0	0	1	0	0	0.1	1	0	0	0	0	0	1
	20-39 times	0	0	0	0	0	0	0	0	0	0	0	0	0	0	0	0	0	0	0	0	0	0	0	0	0	0	0	0	0	0
	40 or more times	0	0	0	0	0	0	0	0	0	0	0	0.1	1	0	0	0	0	0	0	1	0.1	1	0	0	0	0	0	0	0	1

## ATOD Use And Access: Prescription Drugs

Question	Response	County 2017										County 2019										County 2021									
		6th		8th		10th		12th		Total		6th		8th		10th		12th		Total		6th		8th		10th		12th		Total	
		%	n	%	n	%	n	%	n	%	n	%	n	%	n	%	n	%	n	%	n	%	n	%	n	%	n	%	n	%	n
How many times in your lifetime have you performance enhancing drugs (such as steroids, human growth hormone) without a doctor telling you to take them?	0 times	99	1,193	99.5	1,214	99.2	1,115	98.5	1,034	99.1	4,556	99.5	1,327	98.5	1,233	98.6	1,164	98.8	909	98.9	4,633	99.3	1,123	99	1,168	99.6	996	98.4	835	99.1	4,122
	1-2 times	1	12	0.4	5	0.4	5	1	10	0.7	32	0.4	5	1.3	16	0.7	8	0.5	5	0.7	34	0.5	6	0.5	6	0.2	2	0.8	7	0.5	21
	3-5 times	0	0	0	0	0	0	0.1	1	0	1	0.1	1	0.2	2	0.3	4	0	0	0.1	7	0.1	1	0.3	3	0.1	1	0.4	3	0.2	8
	6-9 times	0	0	0	0	0	0	0.2	2	0	2	0	0	0.1	1	0.1	1	0.4	4	0.1	6	0	0	0	0	0	0	0.1	1	0	1
	10-19 times	0	0	0	0	0.1	1	0	0	0	1	0	0	0	0	0	0	0	0	0	0	0	0	0.1	1	0	0	0.1	1	0	2
	20-39 times	0	0	0	0	0.1	1	0.2	2	0.1	3	0	0	0	0	0.1	1	0.2	2	0.1	3	0	0	0	0	0.1	1	0	0	0	1
	40 or more times	0	0	0.1	1	0.2	2	0.1	1	0.1	4	0	0	0	0	0.3	3	0	0	0.1	3	0.1	1	0.2	2	0	0	0.2	2	0.1	5
How many times in the past 30 days have you used performance enhancing drugs (such as steroids, human growth hormone) without a doctor telling you to take them?	0 times	99.8	1,198	100	1,210	99.6	1,111	99.7	1,043	99.8	4,562	99.7	1,314	99.4	1,239	99.3	1,161	99.8	908	99.5	4,622	99.8	1,130	99.7	1,176	99.8	998	99.3	843	99.7	4,147
	1-2 times	0.2	3	0	0	0.1	1	0	0	0.1	4	0.3	4	0.5	6	0.4	5	0	0	0.3	15	0.2	2	0.2	2	0.1	1	0.4	3	0.2	8
	3-5 times	0	0	0	0	0	0	0	0	0	0	0	0	0	0.1	1	0	0	0	0	1	0	0	0	0	0	0	0	0	0	0
	6-9 times	0	0	0	0	0.1	1	0.2	2	0.1	3	0	0	0.1	1	0.1	1	0.2	2	0.1	4	0	0	0.1	1	0.1	1	0.2	2	0.1	4
	10-19 times	0	0	0	0	0.1	1	0	0	0	1	0	0	0	0	0	0	0	0	0	0	0	0	0.1	1	0	0	0	0	0	1
	20-39 times	0	0	0	0	0.1	1	0.1	1	0	2	0	0	0	0	0	0	0	0	0	0	0	0	0	0	0	0	0.1	1	0	1
	40 or more times	0	0	0	0	0	0	0	0	0	0	0	0	0	0	0.1	1	0	0	0	1	0	0	0	0	0	0	0	0	0	0
How many times in your lifetime have you used prescription pain relievers without a doctor telling you to take them?	0 times	97.9	1,180	95.6	1,163	94.8	1,065	90.3	947	94.8	4,355	97.2	1,289	96.3	1,205	95.2	1,119	92.6	851	95.5	4,464	96.6	1,083	96.2	1,132	97.6	977	97.2	820	96.8	4,012
	1-2 times	1.3	16	2.6	32	2.6	29	4.7	49	2.7	126	1.7	23	2.2	28	1.7	20	2.6	24	2	95	2	22	1.7	20	1.4	14	1.3	11	1.6	67
	3-5 times	0.2	3	0.9	11	1.1	12	2.4	25	1.1	51	0.6	8	0.7	9	1.2	14	1.8	17	1	48	0.4	5	1.4	17	0.1	1	0.5	4	0.7	27
	6-9 times	0.3	4	0.3	4	0.4	5	0.8	8	0.5	21	0.2	3	0.2	2	0.9	11	0.9	8	0.5	24	0.4	5	0.3	4	0.3	3	0.4	3	0.4	15
	10-19 times	0.1	1	0.2	2	0.4	4	0.8	8	0.3	15	0.2	2	0.2	3	0.3	4	1.1	10	0.4	19	0.3	3	0.1	1	0.4	4	0.5	4	0.3	12
	20-39 times	0.1	1	0.2	2	0.4	4	0.4	4	0.2	11	0	0	0.2	3	0.2	2	0.4	4	0.2	9	0.2	2	0	0	0	0.1	1	0.1	3	
	40 or more times	0	0	0.2	2	0.4	4	0.8	8	0.3	14	0.1	1	0.1	1	0.5	6	0.5	5	0.3	13	0.1	1	0.3	3	0.2	2	0.1	1	0.2	7
How many times in the past 30 days have you used prescription pain relievers without a doctor telling you to take them?	0 times	98.8	1,182	98.7	1,193	98.4	1,097	97.9	1,024	98.5	4,496	98.3	1,294	98.6	1,224	99	1,160	98.4	896	98.5	4,574	98.8	1,109	98.6	1,161	99.3	993	99.2	839	99	4,102
	1-2 times	0.8	10	0.8	10	1.2	13	1.1	12	1	45	1.4	18	1	12	0.7	8	1	9	1	47	0.8	9	1	12	0.4	4	0.7	6	0.7	31
	3-5 times	0.1	1	0.3	4	0.2	2	0.6	6	0.3	13	0.4	5	0.4	5	0.3	3	0.5	5	0.4	18	0.4	4	0.2	2	0.2	2	0.1	1	0.2	9
	6-9 times	0.2	2	0	0	0	0	0.3	3	0.1	5	0	0	0	0	0	0	0.1	1	0	1	0	0	0.1	1	0	0	0	0	1	
	10-19 times	0	0	0.1	1	0.1	1	0.1	1	0.1	3	0	0	0	0	0	0	0	0	0	0	0	0	0	0	0	0.1	1	0	0	1
	20-39 times	0.1	1	0.1	1	0	0	0	0	0	2	0	0	0.1	1	0	0	0	0	0	1	0	0	0	0	0	0	0	0	0	0
	40 or more times	0	0	0	0	0.2	2	0	0	0	2	0	0	0	0	0.1	1	0	0	0	1	0	0	0.1	1	0	0	0	0	0	1

### ATOD Use And Access: Prescription Drugs (continued)

Question	Response	County 2017										County 2019										County 2021										
		6th		8th		10th		12th		Total		6th		8th		10th		12th		Total		6th		8th		10th		12th		Total		
		%	n	%	n	%	n	%	n	%	n	%	n	%	n	%	n	%	n	%	n	%	n	%	n	%	n	%	n	%	n	
How many times in your lifetime have you used prescription tranquilizers without a doctor telling you to take them?	0 times	99.5	1,197	98.4	1,198	95.8	1,075	94.1	985	97.1	4,455	99.5	1,314	98.9	1,237	97.2	1,146	94.9	871	97.9	4,568	99.5	1,109	99.2	1,172	99.1	993	98.1	831	99	4,105	
	1-2 times	0.3	4	1	12	2.6	29	2.5	26	1.5	71	0.4	5	0.8	10	1.3	15	2.5	23	1.1	53	0.3	3	0.3	4	0.4	4	1.2	10	0.5	21	
	3-5 times	0.1	1	0.4	5	1.2	13	1.1	11	0.7	30	0.1	1	0.2	2	0.6	7	1	9	0.4	19	0.1	1	0.3	3	0.1	1	0.2	2	0.2	7	
	6-9 times	0.1	1	0.1	1	0	0	0.8	8	0.2	10	0	0	0.1	1	0.4	5	0.2	2	0.2	8	0.1	1	0.1	1	0	0	0	0	0	2	
	10-19 times	0	0	0	0	0.1	1	0.8	8	0.2	9	0	0	0	0	0.2	2	0.4	4	0.1	6	0	0	0.1	1	0.1	1	0.1	1	0.1	3	
	20-39 times	0	0	0.1	1	0.2	2	0.5	5	0.2	8	0	0	0	0	0.1	1	0.3	3	0.1	4	0	0	0	0	0	0	0.2	2	0	2	
	40 or more times	0	0	0	0	0.2	2	0.4	4	0.1	6	0	0	0.1	1	0.3	3	0.7	6	0.2	10	0.1	1	0.1	1	0.3	3	0.1	1	0.1	6	
How many times in the past 30 days have you used prescription tranquilizers without a doctor telling you to take them?	0 times	99.8	1,197	99.4	1,202	98.7	1,101	98.5	1,031	99.1	4,531	99.8	1,309	99.6	1,236	98.9	1,157	98.6	898	99.3	4,600	100	1,117	99.7	1,178	99.7	999	99.6	846	99.8	4,140	
	1-2 times	0.2	2	0.4	5	1.2	13	1.1	11	0.7	31	0.2	3	0.4	5	0.6	7	0.9	8	0.5	23	0	0	0.3	3	0	0	0.4	3	0.1	6	
	3-5 times	0	0	0	0	0.2	2	0.2	2	0.1	4	0	0	0	0	0.3	4	0.3	3	0.2	7	0	0	0.1	1	0.1	1	0	0	0	2	
	6-9 times	0	0	0.2	2	0	0	0	0	0	2	0	0	0	0	0	0	0.1	1	0	1	0	0	0	0	0	0.2	2	0	0	0	2
	10-19 times	0	0	0	0	0	0	0.2	2	0	2	0	0	0	0	0.1	1	0	0	0	1	0	0	0	0	0	0	0	0	0	0	0
	20-39 times	0	0	0	0	0	0	0.1	1	0	1	0	0	0	0	0	0	0	0	0	0	0	0	0	0	0	0	0	0	0	0	0
	40 or more times	0	0	0	0	0	0	0	0	0	0	0	0	0	0	0.1	1	0.1	1	0	2	0	0	0	0	0	0	0	0	0	0	0
How many times in your lifetime have you used prescription stimulants without a doctor telling you to take them?	0 times	99.6	1,189	98.4	1,198	97.3	1,089	94	982	97.4	4,458	99.1	1,278	97.9	1,216	97	1,134	94.4	863	97.3	4,491	99.1	1,095	98.6	1,165	98.4	982	97.4	825	98.4	4,067	
	1-2 times	0.3	3	1.1	14	1.2	13	2.9	30	1.3	60	0.9	11	1.3	16	1.7	20	2.2	20	1.5	67	0.5	5	0.9	11	0.6	6	0.9	8	0.7	30	
	3-5 times	0.2	2	0.3	4	0.7	8	1.4	15	0.6	29	0.1	1	0.4	5	0.7	8	1	9	0.5	23	0.2	2	0.3	3	0.4	4	0.5	4	0.3	13	
	6-9 times	0	0	0.1	1	0.3	3	0.5	5	0.2	9	0	0	0	0	0.1	1	1.1	10	0.2	11	0.2	2	0	0	0.3	3	0.5	4	0.2	9	
	10-19 times	0	0	0.1	1	0.3	3	0.7	7	0.2	11	0	0	0.2	2	0.1	1	0.4	4	0.2	7	0	0	0.1	1	0.1	1	0.1	1	0.1	3	
	20-39 times	0	0	0	0	0.3	3	0.2	2	0.1	5	0	0	0.1	1	0.2	2	0.4	4	0.2	7	0.1	1	0.1	1	0	0	0.2	2	0.1	4	
	40 or more times	0	0	0	0	0	0	0.4	4	0.1	4	0	0	0.2	2	0.3	3	0.4	4	0.2	9	0	0	0.1	1	0.2	2	0.4	3	0.1	6	
How many times in the past 30 days have you used prescription stimulants without a doctor telling you to take them?	0 times	99.7	1,189	99.3	1,196	99.2	1,104	98.8	1,033	99.3	4,522	99.2	1,301	99	1,229	99.2	1,161	98.6	897	99.1	4,588	99.7	1,109	99.6	1,177	99.6	994	99.6	846	99.6	4,126	
	1-2 times	0.2	2	0.5	6	0.5	6	1	10	0.5	24	0.7	9	0.6	8	0.4	5	0.8	7	0.6	29	0.3	3	0.3	3	0.1	1	0.1	1	0.2	8	
	3-5 times	0.2	2	0.1	1	0.2	2	0.1	1	0.1	6	0.1	1	0.2	3	0.2	2	0.5	5	0.2	11	0	0	0.1	1	0.1	1	0	0	0	2	
	6-9 times	0	0	0.1	1	0	0	0.2	2	0.1	3	0	0	0	0	0.1	1	0.1	1	0	2	0	0	0	0	0.1	1	0.2	2	0.1	3	
	10-19 times	0	0	0	0	0	0	0	0	0	0	0	0	0	0	0.1	1	0	0	0	1	0	0	0.1	1	0	0	0	0	0	1	
	20-39 times	0	0	0	0	0.1	1	0	0	0	1	0	0	0.1	1	0	0	0	0	0	1	0	0	0	0	0	0	0	0	0	0	0
	40 or more times	0	0	0	0	0	0	0	0	0	0	0	0	0	0	0	0	0	0	0	0	0	0	0	0	0.1	1	0	0	0	1	



## ATOD Use And Access: Risky Substance Related Behavior

Question	Response	County 2017										County 2019										County 2021											
		6th		8th		10th		12th		Total		6th		8th		10th		12th		Total		6th		8th		10th		12th		Total			
		%	n	%	n	%	n	%	n	%	n	%	n	%	n	%	n	%	n	%	n	%	n	%	n	%	n	%	n	%	n		
How many times have you had five or more alcoholic drinks in a row?	None	98.9	1,189	94.8	1,139	90.6	1,013	83.1	862	92.2	4,203	98.5	1,287	96.1	1,196	91.5	1,060	81.2	737	92.7	4,280	99.1	1,128	96.8	1,143	93	923	88.2	745	94.8	3,939		
	Once	0.7	8	3.4	41	6.1	68	7.9	82	4.4	199	0.8	11	2.2	27	3.8	44	9.5	86	3.6	168	0.6	7	1.7	20	3.7	37	6.2	52	2.8	116		
	Twice	0.2	2	1.2	15	2	22	4.8	50	2	89	0.2	3	0.9	11	2.8	33	5.5	50	2.1	97	0.3	3	0.7	8	2.1	21	2.8	24	1.3	56		
	3-5 times	0.1	1	0.4	5	0.7	8	2.4	25	0.9	39	0.2	3	0.4	5	1	12	1.7	15	0.8	35	0	0	0.7	8	0.7	7	1.9	16	0.7	31		
	6-9 times	0	0	0.1	1	0.2	2	0.5	5	0.2	8	0.1	1	0.2	3	0.2	2	0.7	6	0.3	12	0	0	0.1	1	0.3	3	0.4	3	0.2	7		
	10 or more times	0.2	2	0.1	1	0.4	5	1.3	13	0.5	21	0.1	1	0.2	2	0.6	7	1.5	14	0.5	24	0	0	0.1	1	0.2	2	0.6	5	0.2	8		
How often have you:																																	
Driven a motor vehicle while or shortly after drinking? (Please Note: In 2021 the questions about driving after drinking or having used alcohol were only asked of those that had used alcohol. In order to make all years of data as comparable as possible, those students in 2021 answering that they had never used the substance in question were added to the driving questions results. Because it can not be determined if the student would have marked "I do not drive" or "Never", those categories have been combined across all years.)	I don't drive / Never	77.9	523	83.8	679	71.3	556	26.6	187	65.6	1,945	77.6	552	82.7	698	73.3	589	25.2	158	66.9	1,997	96.1	1,042	93.8	1,050	66.5	622	12.1	94	71.7	2,808		
	Before, but not in the past year	0.3	2	0.4	3	0.9	7	2	14	0.9	26	0.3	2	0.8	7	0.6	5	2.6	16	1	30	0.1	1	0.2	2	0.3	3	1.4	11	0.4	17		
	About once or twice a year	0.3	2	1.1	9	1.5	12	4.3	30	1.8	53	0.7	5	0.2	2	0.6	5	2.6	16	0.9	28	0.1	1	0.1	1	0.6	6	2.2	17	0.6	25		
	About once or twice a month	0.1	1	0.6	5	0.3	2	1.1	8	0.5	16	0	0	0.1	1	0.6	5	0.8	5	0.4	11	0	0	0.1	1	0.1	1	0.9	7	0.2	9		
	About once or twice a week	0.3	2	0	0	0	0	0.4	3	0.2	5	0.3	2	0	0	0.1	1	0.3	2	0.2	5	0.1	1	0.1	1	0.1	1	0.1	1	0.1	4		
	Almost every day	0	0	0.2	2	0.3	2	0.4	3	0.2	7	0	0	0.2	2	0.6	5	0.5	3	0.3	10	0	0	0	0	0.3	3	0.1	1	0.1	4		
How often have you:																																	
Driven a motor vehicle while or shortly after using marijuana (pot, hash, cannabis, weed)? (Please Note: In 2021 the questions about driving after having used marijuana were only asked of those that had used marijuana. In order to make all years of data as comparable as possible, those students in 2021 answering that they had never used the substance in question were added to the driving questions results. Because it can not be determined if the student would have marked "I do not drive" or "Never", those categories have been combined across all years.)	I don't drive / Never	77	512	83.6	674	70.4	551	26.3	186	64.9	1,923	77	545	82.9	702	72	580	24.4	154	66.2	1,981	99.5	1,133	98.8	1,154	68	662	7.1	57	73.5	3,006		
	Before, but not in the past year	0.2	1	0.5	4	1.7	13	2	14	1.1	32	0	0	0.2	2	0.6	5	1.1	7	0.5	14	0	0	0.3	3	0.3	3	1.2	10	0.4	16		
	About once or twice a year	0	0	0.2	2	0.5	4	1.7	12	0.6	18	0.3	2	0.4	3	0.4	3	3.3	21	1	29	0	0	0.1	1	0.4	4	2	16	0.5	21		
	About once or twice a month	0	0	0.1	1	0.4	3	1.6	11	0.5	15	0	0	0.4	3	0.6	5	2.2	14	0.7	22	0.1	1	0	0	0.3	3	0.4	3	0.2	7		
	About once or twice a week	0.2	1	0	0	0.1	1	1.1	8	0.3	10	0	0	0.1	1	0.6	5	1.4	9	0.5	15	0	0	0	0	0.1	1	0.7	6	0.2	7		
	Almost every day	0	0	0.2	2	0.4	3	1.6	11	0.5	16	0.3	2	0.5	4	0.6	5	1.7	11	0.7	22	0	0	0.1	1	0.2	2	0.9	7	0.2	10		

## Antisocial Behavior: Gambling

Question	Response	County 2017										County 2019										County 2021									
		6th		8th		10th		12th		Total		6th		8th		10th		12th		Total		6th		8th		10th		12th		Total	
		%	n	%	n	%	n	%	n	%	n	%	n	%	n	%	n	%	n	%	n	%	n	%	n	%	n	%	n	%	n
During the past 12 months, how often have you bet/gambled, even casually, for money or valuables in the following ways:																															
Table games like poker or other card games, dice, backgammon, or dominoes	Not at all	90.7	674	89.6	762	89.3	718	85.7	611	88.9	2,765	90.6	724	86.5	758	87.9	728	88.6	561	88.4	2,771	89.4	776	89.5	933	89.1	795	87.9	646	89	3,150
	Less than once a month	6.2	46	6.6	56	6.6	53	8.6	61	6.9	216	5	40	10.4	91	7.9	65	6.8	43	7.6	239	6.8	59	7.9	82	8.9	79	7.1	52	7.7	272
	1 to 3 times a month	1.9	14	2.4	20	2.4	19	4.1	29	2.6	82	2.4	19	2.1	18	2.7	22	2.5	16	2.4	75	2.6	23	1.4	15	1.2	11	3.1	23	2	72
	More than 3 times a month	1.2	9	1.4	12	1.7	14	1.7	12	1.5	47	2	16	1	9	1.6	13	2.1	13	1.6	51	1.2	10	1.2	13	0.8	7	1.9	14	1.2	44
During the past 12 months, how often have you bet/gambled, even casually, for money or valuables in the following ways:																															
Lottery (scratch cards, numbers, etc.)	Not at all	74.9	553	70.2	595	70.8	566	66.8	475	70.7	2,189	74.7	589	68.1	595	72.7	603	72.7	460	71.9	2,247	75	649	75.7	784	73.8	657	77.9	572	75.5	2,662
	Less than once a month	16.1	119	19.5	165	20.4	163	19.8	141	19	588	17.2	136	22	192	18.7	155	18.5	117	19.2	600	17.5	151	17.7	183	19.9	177	14.3	105	17.5	616
	1 to 3 times a month	7.2	53	6.7	57	5.9	47	10	71	7.4	228	5.3	42	7.6	66	6.9	57	6.8	43	6.7	208	5.7	49	4.9	51	4.9	44	4.8	35	5.1	179
	More than 3 times a month	1.8	13	3.5	30	2.9	23	3.4	24	2.9	90	2.8	22	2.4	21	1.7	14	2.1	13	2.2	70	1.8	16	1.6	17	1.3	12	3	22	1.9	67
During the past 12 months, how often have you bet/gambled, even casually, for money or valuables in the following ways:																															
Sporting events or sports pools	Not at all	87.8	638	82.2	692	83.8	668	82.7	588	84	2,586	86.6	676	83.8	729	84.4	698	86.7	547	85.2	2,650	86.3	744	87.4	899	87	772	88.3	643	87.2	3,058
	Less than once a month	5	36	8.9	75	9.5	76	11.1	79	8.6	266	6.5	51	8.9	77	8.6	71	6.5	41	7.7	240	6.3	54	7.8	80	7.8	69	6.7	49	7.2	252
	1 to 3 times a month	3.2	23	3.3	28	4.1	33	2.8	20	3.4	104	2.7	21	3.6	31	3.6	30	4.6	29	3.6	111	2.9	25	3	31	2.8	25	2.6	19	2.9	100
	More than 3 times a month	4.1	30	5.6	47	2.5	20	3.4	24	3.9	121	4.2	33	3.8	33	3.4	28	2.2	14	3.5	108	4.5	39	1.8	19	2.4	21	2.3	17	2.7	96
During the past 12 months, how often have you bet/gambled, even casually, for money or valuables in the following ways:																															
Online (Internet) gambling	Not at all	96.2	705	95.7	808	95.9	765	94.6	672	95.6	2,950	95.4	752	94.9	826	93.5	771	94.2	596	94.5	2,945	95.2	822	95.8	981	95.1	843	92.6	677	94.8	3,323
	Less than once a month	2.2	16	1.9	16	2.3	18	1.7	12	2	62	2	16	2.4	21	3.4	28	2.8	18	2.7	83	2.2	19	2.6	27	1.9	17	3	22	2.4	85
	1 to 3 times a month	0.5	4	0.7	6	0.8	6	1.1	8	0.8	24	1.3	10	1	9	1.7	14	1.1	7	1.3	40	1.4	12	0.7	7	1.2	11	2.2	16	1.3	46
	More than 3 times a month	1.1	8	1.7	14	1.1	9	2.5	18	1.6	49	1.3	10	1.6	14	1.5	12	1.9	12	1.5	48	1.2	10	0.9	9	1.7	15	2.2	16	1.4	50
During the past 12 months, how often have you bet/gambled, even casually, for money or valuables in the following ways:																															
Personal skill games (such as pool, darts, coin tossing, video games)	Not at all	81.9	598	78.1	659	78.4	627	82.1	582	80	2,466	78.2	610	74.9	655	79.2	655	85.6	542	79.1	2,462	79.5	683	82.4	851	81.1	720	85.7	628	82	2,882
	Less than once a month	9.2	67	12.7	107	12.3	98	9.4	67	11	339	8.3	65	11.8	103	9.2	76	5.5	35	9	279	8.5	73	9.3	96	10.8	96	6.4	47	8.9	312
	1 to 3 times a month	3.7	27	4.1	35	4.1	33	4.7	33	4.2	128	5.3	41	6.4	56	5.6	46	4.4	28	5.5	171	4.7	40	4.1	42	4.8	43	4.1	30	4.4	155
	More than 3 times a month	5.2	38	5.1	43	5.3	42	3.8	27	4.9	150	8.2	64	6.9	60	6	50	4.4	28	6.5	202	7.3	63	4.3	44	3.3	29	3.8	28	4.7	164
During the past 12 months, how often have you bet/gambled, even casually, for money or valuables in the following ways:																															
Bet/gambled in some other way	Not at all	92.5	670	88.6	745	87.8	701	85.4	603	88.6	2,719	93.1	716	87.1	753	87.3	719	88	557	88.8	2,745	91.7	782	89.3	920	87.5	777	89.6	660	89.5	3,139
	Less than once a month	5	36	7.3	61	7.5	60	8.5	60	7.1	217	4.2	32	9.8	85	7.9	65	7.7	49	7.5	231	5.2	44	7.2	74	7.7	68	6	44	6.6	230
	1 to 3 times a month	1.1	8	2.3	19	2.4	19	3.5	25	2.3	71	1.7	13	2.3	20	2.7	22	2.2	14	2.2	69	2	17	2	21	2.8	25	2.3	17	2.3	80
	More than 3 times a month	1.4	10	1.9	16	2.3	18	2.5	18	2	62	1	8	0.8	7	2.2	18	2.1	13	1.5	46	1.2	10	1.5	15	2	18	2.2	16	1.7	59

## Antisocial Behavior: Gambling (continued)

Question	Response	County 2017										County 2019										County 2021									
		6th		8th		10th		12th		Total		6th		8th		10th		12th		Total		6th		8th		10th		12th		Total	
		%	n	%	n	%	n	%	n	%	n	%	n	%	n	%	n	%	n	%	n	%	n	%	n	%	n	%	n	%	n
How many times (if any) have you, in your lifetime bet/gambled for money or anything of value?	0	77.3	563	63.9	539	56.2	452	57.7	409	63.7	1,963	75.2	588	62.1	541	64.3	531	61.5	388	65.9	2,048	74.9	643	67.7	698	61.4	546	67.5	495	67.8	2,382
	1-2	11.8	86	14.6	123	19	153	13.1	93	14.8	455	11.8	92	15.6	136	14	116	14.3	90	14	434	13.6	117	13.7	141	14.6	130	11.5	84	13.4	472
	3-5	5.8	42	10	84	10.6	85	12.6	89	9.7	300	6.1	48	9	78	9	74	8.7	55	8.2	255	4.3	37	7.3	75	9.3	83	6.5	48	6.9	243
	6-9	1.9	14	3.8	32	3.9	31	4.1	29	3.4	106	2.4	19	5.3	46	3	25	5.7	36	4.1	126	3.1	27	4.6	47	4.3	38	3.4	25	3.9	137
	10-19	1.2	9	3.7	31	4.5	36	5.9	42	3.8	118	2.9	23	4.1	36	4.2	35	4.4	28	3.9	122	2.4	21	3.5	36	4.7	42	4	29	3.6	128
	20-39	0.4	3	1.9	16	2.5	20	2.3	16	1.8	55	0.4	3	1.8	16	2.1	17	1.1	7	1.4	43	0.7	6	1.4	14	2.4	21	2	15	1.6	56
	40 or more	1.5	11	2.1	18	3.4	27	4.4	31	2.8	87	1.2	9	2.1	18	3.4	28	4.3	27	2.6	82	0.9	8	1.9	20	3.3	29	5	37	2.7	94
In the past 30 days, have you bet/gambled for money or anything of value?	Yes	5.8	42	11.8	100	12.6	101	11.6	82	10.5	325	8.1	63	8.8	77	11.1	92	12.5	79	10	311	4.7	40	7.1	73	8	71	9.6	70	7.2	254
	No	94.2	688	88.2	748	87.4	700	88.4	627	89.5	2,763	91.9	719	91.2	799	88.9	736	87.5	554	90	2,808	95.3	815	92.9	960	92	814	90.4	661	92.8	3,250
Have you ever felt the need to:																															
Bet more and more money?	Yes	2.6	19	4.5	38	4.3	34	5.7	40	4.3	131	3	23	4.7	41	5.9	49	6.5	41	5	154	1.5	13	2.9	30	3.6	32	5.2	38	3.2	113
	No	97.4	708	95.5	806	95.8	766	94.3	661	95.7	2,941	97	752	95.3	831	94.1	776	93.5	592	95	2,951	98.5	843	97.1	999	96.4	854	94.8	693	96.8	3,389
Have you ever felt the need to:																															
Lie to important people (such as your family/ friends) about how much you gamble?	Yes	1.2	9	2.7	23	1.8	14	2.1	15	2	61	2	15	1.8	16	2.9	24	3.3	21	2.5	76	1.4	12	1.5	15	2	18	2.1	15	1.7	60
	No	98.8	714	97.3	818	98.2	781	97.9	685	98	2,998	98	749	98.2	853	97.1	799	96.7	608	97.5	3,009	98.6	844	98.5	1,015	98	868	97.9	715	98.3	3,442

## Antisocial Behavior: Other Antisocial Behavior

Question	Response	County 2017										County 2019										County 2021										
		6th		8th		10th		12th		Total		6th		8th		10th		12th		Total		6th		8th		10th		12th		Total		
		%	n	%	n	%	n	%	n	%	n	%	n	%	n	%	n	%	n	%	n	%	n	%	n	%	n	%	n	%	n	
How many times in the past 12 months have you:																																
Attacked someone with the idea of seriously hurting them?	0 times	94.7	731	93.8	803	92.4	738	93.8	682	93.7	2,954	94	741	93.4	825	93.9	781	95	607	94	2,954	93	783	92.6	955	93.9	842	96.2	726	93.8	3,306	
	1 or 2 times	4.3	33	4.6	39	6.3	50	4.5	33	4.9	155	4.6	36	5.7	50	4.4	37	4.2	27	4.8	150	5.5	46	5.4	56	4.5	40	2.5	19	4.6	161	
	3 to 5 times	0.1	1	1.3	11	0.8	6	0.6	4	0.7	22	0.5	4	0.7	6	0.2	2	0.2	1	0.4	13	0.8	7	0.8	8	0.9	8	0.8	6	0.8	29	
	6 to 9 times	0.4	3	0	0	0.1	1	0.4	3	0.2	7	0.5	4	0.1	1	0.6	5	0.2	1	0.4	11	0.4	3	0.3	3	0.6	5	0.3	2	0.4	13	
	10 to 19 times	0.3	2	0.1	1	0.1	1	0	0	0.1	4	0.3	2	0	0	0.2	2	0.3	2	0.2	6	0.2	2	0.5	5	0	0	0	0	0.2	7	
	20 to 39 times	0	0	0	0	0.1	1	0.3	2	0.1	3	0	0	0	0	0.4	3	0	0	0.1	3	0.1	1	0.1	1	0	0	0	0	0.1	2	
	40 or more times	0.3	2	0.2	2	0.3	2	0.4	3	0.3	9	0.1	1	0.1	1	0.2	2	0.2	1	0.2	5	0	0	0.3	3	0.2	2	0.3	2	0.2	7	
How many times in the past 12 months have you:																																
Been arrested?	0 times	99.4	765	98.6	840	98	784	97.5	710	98.4	3,099	99	783	98.6	874	97.4	809	97.8	624	98.2	3,090	99.5	834	98.9	1,016	98.4	877	98	738	98.7	3,465	
	1 or 2 times	0.4	3	0.9	8	1.8	14	1.5	11	1.1	36	0.8	6	1	9	1.8	15	1.6	10	1.3	40	0.5	4	0.9	9	1.1	10	1.1	8	0.9	31	
	3 to 5 times	0.3	2	0.2	2	0.3	2	0.1	1	0.2	7	0.1	1	0	0	0.4	3	0.5	3	0.2	7	0	0	0.2	2	0.1	1	0.3	2	0.1	5	
	6 to 9 times	0	0	0	0	0	0	0.4	3	0.1	3	0	0	0.2	2	0	0	0.2	1	0.1	3	0	0	0	0	0.1	1	0.4	3	0.1	4	
	10 to 19 times	0	0	0.1	1	0	0	0	0	0	1	0	0	0.1	1	0.1	1	0	0	0.1	2	0	0	0	0	0	0	0	0	0	0	0
	20 to 39 times	0	0	0.1	1	0	0	0.1	1	0.1	2	0	0	0	0	0	0	0	0	0	0	0	0	0	0	0	0	0.1	1	0	1	
	40 or more times	0	0	0	0	0	0	0.3	2	0.1	2	0.1	1	0	0	0.4	3	0	0	0.1	4	0	0	0	0	0.2	2	0.1	1	0.1	3	
How many times in the past 12 months have you:																																
Been drunk or high at school?	0 times	99.3	762	96.8	823	92.8	738	92	670	95.3	2,993	98.7	781	94.8	833	91.7	762	89.1	570	93.8	2,946	99.5	834	96.3	990	94.7	846	92.9	702	95.9	3,372	
	1 or 2 times	0.4	3	2.1	18	4.2	33	3.4	25	2.5	79	1	8	3.9	34	4.3	36	3.3	21	3.2	99	0.4	3	2.4	25	1.9	17	3	23	1.9	68	
	3 to 5 times	0	0	0.4	3	1	8	1.2	9	0.6	20	0.3	2	0.5	4	1.4	12	3	19	1.2	37	0.1	1	0.4	4	1.5	13	1.3	10	0.8	28	
	6 to 9 times	0	0	0.2	2	0.9	7	1	7	0.5	16	0	0	0.5	4	0.5	4	1.3	8	0.5	16	0	0	0.2	2	0.6	5	0.8	6	0.4	13	
	10 to 19 times	0	0	0.4	3	0.3	2	0.1	1	0.2	6	0	0	0.1	1	0.6	5	0.5	3	0.3	9	0	0	0.3	3	0.6	5	0.5	4	0.3	12	
	20 to 39 times	0.1	1	0	0	0.8	6	0.4	3	0.3	10	0	0	0	0	0.2	2	0.8	5	0.2	7	0	0	0.3	3	0.2	2	0.3	2	0.2	7	
	40 or more times	0.1	1	0.1	1	0.1	1	1.8	13	0.5	16	0	0	0.3	3	1.2	10	2.2	14	0.9	27	0	0	0.1	1	0.6	5	1.2	9	0.4	15	
How many times in the past 12 months have you:																																
Been suspended from school?	0 times	95.8	738	91	777	90.8	724	93	676	92.6	2,915	93.6	736	91.6	801	89.4	744	91.4	583	91.5	2,864	96	802	91.3	931	94.2	837	94.9	711	93.9	3,281	
	1 or 2 times	3.4	26	6.8	58	7.4	59	4.1	30	5.5	173	4.7	37	5.8	51	8.1	67	6.7	43	6.3	198	2.9	24	6.3	64	3.6	32	3.3	25	4.2	145	
	3 to 5 times	0.1	1	0.9	8	0.9	7	1.4	10	0.8	26	0.9	7	1.7	15	1.8	15	1.3	8	1.4	45	0.6	5	1.6	16	1	9	0.9	7	1.1	37	
	6 to 9 times	0.4	3	0.5	4	0.5	4	0.8	6	0.5	17	0.4	3	0.2	2	0.1	1	0.2	1	0.2	7	0.1	1	0.5	5	0.7	6	0.5	4	0.5	16	
	10 to 19 times	0.1	1	0.5	4	0.1	1	0.1	1	0.2	7	0.4	3	0.3	3	0	0	0.5	3	0.3	9	0	0	0.3	3	0.2	2	0	0	0.1	5	
	20 to 39 times	0.1	1	0.1	1	0.1	1	0.3	2	0.2	5	0	0	0	0	0.1	1	0	0	0	1	0.1	1	0	0	0.2	2	0.1	1	0.1	4	
	40 or more times	0	0	0.2	2	0.1	1	0.3	2	0.2	5	0	0	0.2	2	0.5	4	0	0	0.2	6	0.2	2	0.1	1	0.1	1	0.1	1	0.1	5	

### Antisocial Behavior: Other Antisocial Behavior (continued)

Question	Response	County 2017										County 2019										County 2021									
		6th		8th		10th		12th		Total		6th		8th		10th		12th		Total		6th		8th		10th		12th		Total	
		%	n	%	n	%	n	%	n	%	n	%	n	%	n	%	n	%	n	%	n	%	n	%	n	%	n	%	n	%	n
How many times in the past 12 months have you:																															
Sold illegal drugs?	0 times	99.7	762	98.6	841	97.2	775	95.5	694	97.8	3,072	99.9	782	98.1	863	96.9	803	96.4	616	97.9	3,064	99.9	832	99.1	1,005	97.9	872	96.5	726	98.4	3,435
	1 or 2 times	0.1	1	0.6	5	1.6	13	1.2	9	0.9	28	0.1	1	1.5	13	1.4	12	0.9	6	1	32	0	0	0.4	4	1	9	1.9	14	0.8	27
	3 to 5 times	0	0	0.1	1	0.6	5	1	7	0.4	13	0	0	0.2	2	0.4	3	0.8	5	0.3	10	0.1	1	0.3	3	0.4	4	0.8	6	0.4	14
	6 to 9 times	0.1	1	0.1	1	0.3	2	0.4	3	0.2	7	0	0	0.1	1	0.6	5	0.8	5	0.4	11	0	0	0.1	1	0.1	1	0.5	4	0.2	6
	10 to 19 times	0	0	0.1	1	0.3	2	0	0	0.1	3	0	0	0	0	0.1	1	0.6	4	0.2	5	0	0	0	0	0.2	2	0.3	2	0.1	4
	20 to 39 times	0	0	0.4	3	0	0	0.8	6	0.3	9	0	0	0	0	0	0	0	0	0	0	0	0	0.1	1	0.1	1	0	0	0.1	2
	40 or more times	0	0	0.1	1	0	0	1.1	8	0.3	9	0	0	0.1	1	0.6	5	0.5	3	0.3	9	0	0	0	0	0.2	2	0	0	0.1	2

### School Climate And Safety: Bullying And Internet Safety

Question	Response	County 2017										County 2019										County 2021									
		6th		8th		10th		12th		Total		6th		8th		10th		12th		Total		6th		8th		10th		12th		Total	
		%	n	%	n	%	n	%	n	%	n	%	n	%	n	%	n	%	n	%	n	%	n	%	n	%	n	%	n	%	n
During the past 12 months, have you been bullied through texting and/or social media?	NO!	64	483	51.2	441	53.9	426	56.3	407	56.2	1,757	58	479	51.1	455	51.1	425	58.9	383	54.5	1,742	57.9	492	50.3	525	55.8	497	61.9	470	56	1,984
	no	20.8	157	26.2	226	29	229	27.9	202	26	814	21.8	180	29.4	262	33	274	26.6	173	27.8	889	22.2	189	27.5	287	27.5	245	24.2	184	25.6	905
	yes	9.7	73	15.4	133	13.5	107	10.9	79	12.5	392	14.3	118	13.8	123	10.8	90	9.5	62	12.3	393	14.1	120	15.8	165	12.7	113	8.4	64	13	462
	YES!	5.6	42	7.1	61	3.5	28	4.8	35	5.3	166	5.9	49	5.7	51	5.1	42	4.9	32	5.4	174	5.8	49	6.3	66	3.9	35	5.4	41	5.4	191
Have you stayed home from school this year because you were worried about being bullied?	NO!	76.6	580	68.1	585	68	538	68.9	498	70.3	2,201	72.5	596	69.1	616	66.9	559	69.8	453	69.5	2,224	71.8	606	64.5	669	69	613	72.4	547	69.1	2,435
	no	18.9	143	26.2	225	27.2	215	26.1	189	24.7	772	21.5	177	24	214	27.2	227	24.3	158	24.3	776	23.2	196	27.4	284	26.8	238	22.6	171	25.2	889
	yes	3	23	3.1	27	2.8	22	2.8	20	2.9	92	3.8	31	4.5	40	4.4	37	3.9	25	4.2	133	4	34	4.8	50	2.8	25	3.4	26	3.8	135
	YES!	1.5	11	2.6	22	2	16	2.2	16	2.1	65	2.2	18	2.5	22	1.4	12	2	13	2	65	0.9	8	3.4	35	1.4	12	1.6	12	1.9	67
Do adults at your school stop bullying when they see/hear it or when a student tells them about it?	NO!	10.9	81	18.4	157	18.9	149	22	157	17.5	544	11.9	96	18.5	163	24.5	204	31.4	204	21.1	667	16.1	134	20.7	212	23.7	211	34.5	261	23.4	818
	no	11.3	84	18.7	159	26.2	207	24.1	172	20.1	622	13.6	109	22.8	201	28.2	234	28.6	186	23	730	9.3	77	22.4	230	26.3	234	23.9	181	20.6	722
	yes	28.5	212	36.2	308	35.9	283	37.5	268	34.5	1,071	30.5	245	36.9	326	32.7	272	30	195	32.8	1,038	32.9	274	36.6	376	38.4	341	31.9	241	35.2	1,232
	YES!	49.4	368	26.8	228	19	150	16.5	118	27.9	864	44	354	21.9	193	14.6	121	10	65	23.1	733	41.7	347	20.3	208	11.6	103	9.7	73	20.9	731
Please state whether you have been bullied during the past 12 months.	No	70.2	528	63.3	543	70.9	564	74.4	538	69.5	2,173	61.9	508	62.4	552	69.5	580	78.2	509	67.3	2,149	68.7	582	67	699	76.1	680	80.4	610	72.5	2,571
	Yes, very rarely	14	105	13.4	115	13.1	104	11.5	83	13	407	15.3	126	14.1	125	13.8	115	8.9	58	13.3	424	14.2	120	12.2	127	8.9	80	7.8	59	10.9	386
	Yes, now and then	10.2	77	13.9	119	9.4	75	7.9	57	10.5	328	13.9	114	13.9	123	10.7	89	8	52	11.8	378	10.9	92	11.7	122	9.1	81	7	53	9.8	348
	Yes, several times per month	1.2	9	3.6	31	2.9	23	2.5	18	2.6	81	2.3	19	3.6	32	2	17	2.8	18	2.7	86	1.7	14	1.8	19	3.1	28	1.7	13	2.1	74
	Yes, several times per week	1.1	8	1.9	16	1.8	14	1.8	13	1.6	51	2.2	18	2.5	22	1.8	15	0.9	6	1.9	61	1.8	15	3.1	32	1	9	1.2	9	1.8	65
	Yes, almost daily	3.3	25	4	34	1.9	15	1.9	14	2.8	88	4.4	36	3.4	30	2.3	19	1.2	8	2.9	93	2.8	24	4.3	45	1.8	16	2	15	2.8	100

## School Climate And Safety: Bullying And Internet Safety (continued)

Question	Response	County 2017										County 2019										County 2021									
		6th		8th		10th		12th		Total		6th		8th		10th		12th		Total		6th		8th		10th		12th		Total	
		%	n	%	n	%	n	%	n	%	n	%	n	%	n	%	n	%	n	%	n	%	n	%	n	%	n	%	n	%	n
If you have been bullied in any way in the past 12 months, where were you bullied? (Please note that in the 2021 PAYS, if a student marked that they had not been bullied in the past year to the question Please state whether you have been bullied during the past 12 months. they were coded as I was not bullied for this question.)	I was not bullied	69.2	527	63.7	552	70.6	563	74.6	542	69.3	2,184	63.2	514	63.5	559	69.7	578	78.3	503	68.1	2,154	71.8	602	69.3	721	77.5	691	81.2	614	74.5	2,628
	On school property	17.7	135	28.8	249	23.1	184	18.2	132	22.2	700	27.8	226	29.9	263	24.2	201	18.7	120	25.6	810	18.7	157	24	250	17.8	159	14.8	112	19.2	678
	At a school-sponsored event	2.6	20	5.1	44	4.6	37	5.2	38	4.4	139	4.4	36	5.3	47	4.2	35	2.6	17	4.3	135	1.7	14	5.6	58	4.3	38	3	23	3.8	133
	While going to or from school	6.8	52	5.2	45	4.4	35	4	29	5.1	161	7.1	58	7.3	64	4.7	39	2.8	18	5.7	179	6.2	52	6.9	72	4	36	3	23	5.2	183
	In the community	5.8	44	8.4	73	6.6	53	8.5	62	7.4	232	8.7	71	7.6	67	5.5	46	3.9	25	6.6	209	7.2	60	8.9	93	5.8	52	6	45	7.1	250
	At home	6.4	49	9.5	82	7.6	61	7	51	7.7	243	9.8	80	8.9	78	8.6	71	5.6	36	8.4	265	9.5	80	9.1	95	7.7	69	5	38	8	282
If you have been bullied in the past 12 months by other students, why were you bullied? (Please note the data reported here are of ALL students. Profile reports produced for PAYS report these data only of students who reported being bullied in the past year. Because these data are of ALL students, the numbers and percentages here will not align with the data presented in your profile report. Further note that in the 2021 PAYS, if a student marked that they had not been bullied in the past year to the question Please state whether you have been bullied during the past 12 months they were coded as I have not been made fun of by other students for this question.)	I have not been made fun of by other students	60.2	459	58.7	508	65.7	524	68.8	500	63.1	1,991	61.2	480	60.2	512	67.6	539	74.4	460	65.3	1,991	72.6	609	69.9	723	77.8	693	81.9	618	75.1	2,643
	I don't know why	12.2	93	9.9	86	8.9	71	6.1	44	9.3	294	15.2	119	13.2	112	8.5	68	7.8	48	11.4	347	9.3	78	10.1	105	7.1	63	5.8	44	8.2	290
	The color of my skin	1.6	12	3	26	1.8	14	1.4	10	2	62	1.9	15	2.5	21	2.8	22	1.9	12	2.3	70	1	8	1.3	13	1.6	14	1.5	11	1.3	46
	My religion	1.2	9	1.5	13	1.6	13	1.4	10	1.4	45	1.1	9	0.9	8	1.8	14	1.3	8	1.3	39	1.7	14	1.3	13	0.8	7	1.1	8	1.2	42
	My size (height, weight, etc.)	12.3	94	15.5	134	10.8	86	9.1	66	12.1	380	14.9	117	16.7	142	12.9	103	7.8	48	13.4	410	13.2	111	15.4	159	9	80	6.5	49	11.3	399
	My accent	0.5	4	0.9	8	1.4	11	1.1	8	1	31	1.3	10	1.3	11	1.5	12	1.8	11	1.4	44	0.7	6	0.4	4	0.6	5	1.5	11	0.7	26
	The country I was born in	0.1	1	0.7	6	0.4	3	0.8	6	0.5	16	0.6	5	0.7	6	1	8	1	6	0.8	25	0.2	2	0.2	2	0.7	6	0.8	6	0.5	16
	The country my family (parents, grandparents) was born in	0.5	4	0.9	8	0.6	5	0.8	6	0.7	23	0.4	3	1.2	10	0.6	5	1	6	0.8	24	1	8	0.7	7	0.7	6	0.8	6	0.8	27
	The way I look (clothing, hairstyle, etc.)	13.8	105	20.1	174	13.4	107	11.4	83	14.9	469	17	133	19	162	14.3	114	10.7	66	15.6	475	12	101	16.6	172	11	98	7.7	58	12.2	429
	How much money my family has or does not have	4.6	35	5.9	51	4.8	38	4.7	34	5	158	5.4	42	7.4	63	3.4	27	2.9	18	4.9	150	1.5	13	4.1	42	2.2	20	2.3	17	2.6	92
	My gender	0.5	4	1.4	12	1.5	12	1.8	13	1.3	41	2.4	19	2.5	21	2.1	17	0.8	5	2	62	3.8	32	4.3	45	2.7	24	2.9	22	3.5	123
	My grades or school achievement	2.8	21	5.8	50	4.3	34	2.8	20	4	125	4.1	32	5.4	46	4.6	37	3.6	22	4.5	137	3	25	3.6	37	2.6	23	3	23	3.1	108
	My social standing	2	15	8.2	71	6.3	50	6.7	49	5.9	185	4	31	6.6	56	6.4	51	6.6	41	5.9	179	3.8	32	5.6	58	4.7	42	4.8	36	4.8	168
	Social conflict	1.7	13	4.3	37	4.3	34	6.3	46	4.1	130	2.9	23	4.1	35	5	40	4.7	29	4.2	127	2.3	19	4.7	49	4.4	39	3.6	27	3.8	134
	My sexual-orientation	0.8	6	2	17	2.8	22	2.5	18	2	63	3.2	25	4	34	4.6	37	2.3	14	3.6	110	3.9	33	6.5	67	4	36	3.6	27	4.6	163
	I have a disability (learning or physical disability)	0.9	7	1.4	12	1.8	14	1.8	13	1.5	46	1.4	11	3.2	27	1.5	12	2.3	14	2.1	64	1.3	11	1.9	20	2.2	20	2.3	17	1.9	68
Some other reason	10.8	82	18.6	161	11.7	93	11.7	85	13.4	421	18.8	147	18.6	158	12.2	97	10.4	64	15.3	466	13.7	115	11.3	117	9.2	82	7.5	57	10.5	371	
If you were hurt or abused by another person in the past 12 months, how were you hurt or abused? (Please note that because this question did not include a response option for "not abused," these numbers and percentages reflect only students who reported past-year abuse.)	Physical injury	8.5	65	9	78	8.3	66	5.6	41	7.9	250	29.4	87	23.5	83	18.6	57	25	58	24	285	19.6	53	15.8	59	15.3	41	18.6	42	17.1	195
	Threats	7.4	56	11.5	100	8.2	65	7.9	57	8.8	278	22.6	67	22.9	81	18.3	56	20.3	47	21.1	251	25.1	68	27.8	104	23.9	64	27.4	62	26.2	298
	Emotional abuse, insults, name-calling	14.6	111	23.9	207	23.8	190	22.7	165	21.4	673	51	151	61.8	218	67	205	59.5	138	60	712	62.4	169	70.6	264	76.9	206	66.4	150	69.3	789
	Isolation from friends and family	1.3	10	3.7	32	4.4	35	6.6	48	4	125	7.8	23	11	39	12.7	39	15.9	37	11.6	138	6.6	18	12.8	48	16.8	45	17.3	39	13.2	150
	Control of what you were wearing	1.2	9	2.3	20	2.4	19	3.6	26	2.3	74	6.4	19	5.7	20	8.5	26	6	14	6.7	79	8.1	22	13.6	51	13.4	36	15.5	35	12.6	144
	Control with whom you socialized	1.3	10	3.6	31	4.1	33	6.1	44	3.7	118	11.5	34	9.1	32	13.7	42	13.8	32	11.8	140	9.6	26	11.8	44	19	51	16.8	38	14	159
	Other injury or abuse	3.8	29	5	43	2.9	23	3.7	27	3.9	122	15.5	46	11	39	12.1	37	16.4	38	13.5	160	11.1	30	8.6	32	7.5	20	12.8	29	9.7	111
In the past 12 months, did anyone when using technology ever try to get you to talk online about sex, look at sexual pictures, or do something else sexual?	Yes	8.1	59	22.5	190	29.6	232	26.6	186	21.8	667	13.1	104	24.5	211	30.7	249	27.9	178	23.9	742	11	91	21.4	220	25.2	221	25.2	190	20.7	722
	No	91.9	665	77.5	656	70.4	552	73.4	513	78.2	2,386	86.9	688	75.5	651	69.3	562	72.1	460	76.1	2,361	89	737	78.6	810	74.8	657	74.8	564	79.3	2,768

## School Climate And Safety: School Violence

Question	Response	County 2017										County 2019										County 2021										
		6th		8th		10th		12th		Total		6th		8th		10th		12th		Total		6th		8th		10th		12th		Total		
		%	n	%	n	%	n	%	n	%	n	%	n	%	n	%	n	%	n	%	n	%	n	%	n	%	n	%	n	%	n	
In the past 12 months, how often have you:																																
Been threatened to be hit or beaten up on school property?	Never	77.3	608	72.2	621	76	613	83.7	611	77	2,453	72.6	588	71.2	636	76	633	84.1	539	75.4	2,396	78.6	676	73.5	767	80.5	726	85.9	650	79.1	2,819	
	Once	12.7	100	13.5	116	10.8	87	8.1	59	11.4	362	15.2	123	13.2	118	11	92	6.7	43	11.8	376	12.2	105	13.9	145	8.6	78	5.9	45	10.5	373	
	2 or 3 times	6.1	48	7.9	68	8.4	68	4.1	30	6.7	214	7.5	61	9.6	86	7.4	62	5.5	35	7.7	244	5.3	46	7.6	79	7	63	4	30	6.1	218	
	4 or 5 times	0.9	7	1.7	15	2.4	19	1.8	13	1.7	54	1.7	14	2.2	20	2.5	21	1.1	7	2	62	2	17	1.8	19	1.7	15	1.7	13	1.8	64	
	6 to 9 times	0.9	7	1	9	0.1	1	0.3	2	0.6	19	0.6	5	0.7	6	1.1	9	0.5	3	0.7	23	0.6	5	0.6	6	0.6	5	0.7	5	0.6	21	
	10 or more times	2.2	17	3.6	31	2.4	19	2.1	15	2.6	82	2.3	19	3	27	1.9	16	2.2	14	2.4	76	1.3	11	2.6	27	1.7	15	1.8	14	1.9	67	
In the past 12 months, how often have you:																																
Been attacked and hit by someone or beaten up on school property?	Never	89.3	698	88.4	759	93.1	751	94	686	91.1	2,894	86.7	700	88.9	792	90.9	755	93	595	89.7	2,842	89.5	770	90.7	941	94.1	847	94.7	716	92.1	3,274	
	Once	7	55	6.3	54	5.5	44	3.6	26	5.6	179	9.3	75	6.5	58	5.1	42	4.5	29	6.4	204	8	69	5.4	56	3.6	32	3	23	5.1	180	
	2 or 3 times	2.3	18	3.1	27	1	8	1.2	9	2	62	2.4	19	3.1	28	2.6	22	0.9	6	2.4	75	1.4	12	2.3	24	1.1	10	0.9	7	1.5	53	
	4 or 5 times	0.8	6	0.7	6	0	0	0.1	1	0.4	13	0.7	6	0.3	3	0.5	4	0.5	3	0.5	16	0.8	7	0.9	9	0.3	3	0.3	2	0.6	21	
	6 to 9 times	0.1	1	0.3	3	0	0	0	0	0.1	4	0.2	2	0	0	0.2	2	0.3	2	0.2	6	0	0	0.4	4	0.3	3	0.1	1	0.2	8	
	10 or more times	0.5	4	1.2	10	0.5	4	1.1	8	0.8	26	0.6	5	1.1	10	0.7	6	0.8	5	0.8	26	0.2	2	0.3	3	0.6	5	0.9	7	0.5	17	
In the past 12 months, how often have you:																																
Been threatened by someone with a weapon on school property?	Never	95.8	746	94.9	815	95.9	771	96.3	702	95.7	3,034	95.8	771	94.4	838	94.4	785	95.8	613	95	3,007	96.1	824	95.1	989	95.9	861	95.2	717	95.6	3,391	
	Once	3.1	24	3.7	32	2.7	22	1.6	12	2.8	90	2.9	23	3.7	33	3.5	29	2.7	17	3.2	102	2.3	20	3.5	36	2.6	23	2.4	18	2.7	97	
	2 or 3 times	0.1	1	0.5	4	0.7	6	1	7	0.6	18	0.7	6	0.8	7	1.1	9	0.9	6	0.9	28	1.1	9	0.8	8	0.8	7	0.5	4	0.8	28	
	4 or 5 times	0.3	2	0.2	2	0.6	5	0.1	1	0.3	10	0.2	2	0.3	3	0.2	2	0.2	1	0.3	8	0.1	1	0.5	5	0.2	2	0.8	6	0.4	14	
	6 to 9 times	0.1	1	0	0	0	0	0.1	1	0.1	2	0	0	0.2	2	0.4	3	0.2	1	0.2	6	0.1	1	0.1	1	0.2	2	0.4	3	0.2	7	
	10 or more times	0.6	5	0.7	6	0	0	0.8	6	0.5	17	0.4	3	0.6	5	0.5	4	0.3	2	0.4	14	0.2	2	0.1	1	0.3	3	0.7	5	0.3	11	
In the past 12 months, how often have you:																																
Been attacked by someone with a weapon on school property?	Never	98.7	767	98.5	841	99.5	799	98.6	717	98.8	3,124	98.9	787	99	876	98.2	812	98.3	628	98.6	3,103	99.4	850	98.3	1,019	99.2	887	97.9	731	98.7	3,487	
	Once	0.9	7	0.6	5	0.4	3	0.4	3	0.6	18	0.9	7	0.6	5	1	8	0.6	4	0.8	24	0.4	3	1.1	11	0.2	2	0.5	4	0.6	20	
	2 or 3 times	0.3	2	0.1	1	0.1	1	0.4	3	0.2	7	0.3	2	0.3	3	0	0	0.5	3	0.3	8	0.1	1	0.5	5	0.1	1	0.1	1	0.2	8	
	4 or 5 times	0	0	0.1	1	0	0	0	0	0	1	0	0	0	0	0.1	1	0.3	2	0.1	3	0.1	1	0.1	1	0.3	3	0.1	1	0.2	6	
	6 to 9 times	0.1	1	0.1	1	0	0	0	0	0.1	2	0	0	0	0	0	0	0	0.2	1	0	1	0	0	0	0	0	0	0.4	3	0.1	3
	10 or more times	0	0	0.6	5	0	0	0.6	4	0.3	9	0	0	0.1	1	0.7	6	0.2	1	0.3	8	0	0	0.1	1	0.1	1	0.9	7	0.3	9	
In the past 12 months, how often have you:																																
How many times in the past 12 months have you been offered, given, or sold an illegal drug on school property?	Never	99	772	96	821	91.6	737	92.5	677	94.8	3,007	97.9	790	93.7	835	89.1	744	91.1	582	93	2,951	99	849	95.3	988	91.8	825	91.3	692	94.4	3,354	
	1 or 2 times	0.9	7	2.7	23	6.2	50	4	29	3.4	109	1.6	13	4.7	42	6.2	52	5	32	4.4	139	0.9	8	3.2	33	5.6	50	5.3	40	3.7	131	
	3 to 5 times	0.1	1	0.9	8	1.4	11	1.9	14	1.1	34	0.4	3	0.7	6	2.6	22	1.6	10	1.3	41	0.1	1	0.6	6	1.6	14	1.2	9	0.8	30	
	6 to 9 times	0	0	0.1	1	0.4	3	0.1	1	0.2	5	0	0	0.3	3	0.4	3	0.8	5	0.3	11	0	0	0.4	4	0.2	2	0.9	7	0.4	13	
	10 or more times	0	0	0.2	2	0.5	4	1.5	11	0.5	17	0.1	1	0.6	5	1.7	14	1.6	10	0.9	30	0	0	0.6	6	0.9	8	1.3	10	0.7	24	

### School Climate And Safety: School Violence (continued)

Question	Response	County 2017										County 2019										County 2021									
		6th		8th		10th		12th		Total		6th		8th		10th		12th		Total		6th		8th		10th		12th		Total	
		%	n	%	n	%	n	%	n	%	n	%	n	%	n	%	n	%	n	%	n	%	n	%	n	%	n	%	n	%	n
How many times in your lifetime have you:																															
Brought a weapon (such as a handgun, knife, etc.) to school?	0 times	97.3	752	95.9	816	96.7	772	94.2	687	96.1	3,027	97.7	772	96.3	851	96.3	801	97.2	619	96.8	3,043	97.4	840	96.2	1,001	96.6	868	95.6	722	96.5	3,431
	1 or 2 times	2.6	20	3.4	29	2.9	23	3.2	23	3	95	1.9	15	3.3	29	2.4	20	1.4	9	2.3	73	2.2	19	3.1	32	2.6	23	3	23	2.7	97
	3 to 5 times	0	0	0.4	3	0.1	1	0.7	5	0.3	9	0.3	2	0.3	3	0	0	0.8	5	0.3	10	0	0	0.6	6	0.2	2	0.4	3	0.3	11
	6 to 9 times	0	0	0.1	1	0.1	1	0.5	4	0.2	6	0	0	0	0	0.5	4	0.2	1	0.2	5	0.1	1	0.1	1	0.1	1	0.3	2	0.1	5
	10 to 19 times	0.1	1	0	0	0	0	0.8	6	0.2	7	0.1	1	0.1	1	0.1	1	0	0	0.1	3	0.1	1	0	0	0.1	1	0	0	0.1	2
	20 to 39 times	0	0	0.1	1	0	0	0	0	0	1	0	0	0	0	0.1	1	0.2	1	0.1	2	0.1	1	0.1	1	0	0	0	0	0.1	2
	40 or more times	0	0	0.1	1	0.1	1	0.5	4	0.2	6	0	0	0	0	0.6	5	0.3	2	0.2	7	0	0	0	0	0.4	4	0.7	5	0.3	9
How many times in the last 30 days have you:																															
Brought a weapon (such as a handgun, knife, etc.) to school?	Never	99.2	765	98.9	838	99.6	788	98.2	715	99	3,106	99.7	784	99.3	875	98.3	814	99.2	632	99.1	3,105	100	861	99.4	1,035	99.1	890	98.7	745	99.3	3,531
	1 or 2 times	0.6	5	0.6	5	0.3	2	0.5	4	0.5	16	0.1	1	0.3	3	0.5	4	0.5	3	0.4	11	0	0	0.5	5	0.4	4	0.4	3	0.3	12
	3 to 5 times	0.1	1	0.4	3	0	0	0.4	3	0.2	7	0	0	0.3	3	0.2	2	0	0	0.2	5	0	0	0.1	1	0.1	1	0	0	0.1	2
	6 to 9 times	0	0	0	0	0	0	0.1	1	0	1	0	0	0	0	0.5	4	0.2	1	0.2	5	0	0	0	0	0	0.4	3	0.1	3	
	10 or more times	0	0	0.1	1	0.1	1	0.7	5	0.2	7	0.1	1	0	0	0.5	4	0.2	1	0.2	6	0	0	0	0	0.3	3	0.5	4	0.2	7

### Mental Health Concerns and Suicide Risk

Question	Response	County 2017										County 2019										County 2021									
		6th		8th		10th		12th		Total		6th		8th		10th		12th		Total		6th		8th		10th		12th		Total	
		%	n	%	n	%	n	%	n	%	n	%	n	%	n	%	n	%	n	%	n	%	n	%	n	%	n	%	n	%	n
Did you ever feel so sad or hopeless almost every day for two weeks or more in a row that you stopped doing some usual activities?	Yes	15.5	111	22.8	192	23	180	25.7	183	21.8	666	20.9	163	24	208	26.8	221	26.8	173	24.5	765	24.8	202	31.7	328	34.2	301	32.7	245	30.9	1,076
	No	84.5	606	77.2	650	77	604	74.3	528	78.2	2,388	79.1	618	76	660	73.2	605	73.2	473	75.5	2,356	75.2	612	68.3	706	65.8	579	67.3	504	69.1	2,401
Did you ever seriously consider attempting suicide?	Yes	9	64	14.9	124	18	140	20.3	144	15.6	472	13.7	106	16.7	145	19.8	163	20.2	130	17.5	544	12.5	101	20.4	210	23	201	21	158	19.4	670
	No	91	651	85.1	707	82	639	79.7	566	84.4	2,563	86.3	666	83.3	722	80.2	660	79.8	513	82.5	2,561	87.5	705	79.6	818	77	674	79	593	80.6	2,790
Did you make a plan about how you would attempt suicide?	Yes	6	43	12.9	108	13.9	108	16.8	119	12.4	378	10.7	83	14.7	127	16.9	139	17.9	115	15	464	10.7	86	17.4	178	17.5	153	15.5	116	15.5	533
	No	94	675	87.1	729	86.1	671	83.2	590	87.6	2,665	89.3	692	85.3	735	83.1	682	82.1	528	85	2,637	89.3	718	82.6	844	82.5	720	84.5	630	84.5	2,912
How many times did you actually attempt suicide?	0 times	94.3	680	90.6	760	90.8	711	87.9	627	90.9	2,778	89.6	699	89.3	778	87.4	721	87.6	566	88.5	2,764	92.6	760	87.2	905	87.2	766	88	659	88.6	3,090
	1 time	3.2	23	4.3	36	4.7	37	5.2	37	4.4	133	5.9	46	5.1	44	6.5	54	6.2	40	5.9	184	3.8	31	6.7	70	6.4	56	5.1	38	5.6	195
	2 or 3 times	1.5	11	3.3	28	3.3	26	5.2	37	3.3	102	2.7	21	3.8	33	3.3	27	4.5	29	3.5	110	2.6	21	3.7	38	4.8	42	4	30	3.8	131
	4 or 5 times	0.4	3	0.7	6	0.9	7	0.8	6	0.7	22	0.5	4	1	9	1	8	0.9	6	0.9	27	0.2	2	0.7	7	0.9	8	1.5	11	0.8	28
	6 or more times	0.6	4	1.1	9	0.3	2	0.8	6	0.7	21	1.3	10	0.8	7	1.8	15	0.8	5	1.2	37	0.9	7	1.7	18	0.7	6	1.5	11	1.2	42
If you attempted suicide during the past 12 months, did any attempt result in an injury, poisoning or overdose that had to be treated by a doctor or nurse?	I did not attempt suicide during the past 12 months	71	497	75.1	621	80.1	623	79	557	76.3	2,298	67.1	519	76.4	658	75.2	616	75.3	482	73.6	2,275	72.1	587	76.1	773	78.8	689	77.3	576	76.1	2,625
	Yes	1.4	10	1.9	16	1.4	11	2.8	20	1.9	57	2.5	19	2.6	22	2.9	24	1.6	10	2.4	75	1.7	14	1.4	14	2.7	24	2.8	21	2.1	73
	No	27.6	193	23	190	18.5	144	18.2	128	21.8	655	30.4	235	21	181	21.9	179	23.1	148	24	743	26.2	213	22.5	229	18.4	161	19.9	148	21.8	751



## Mental Health Concerns and Suicide Risk (continued)

Question	Response	County 2017										County 2019										County 2021									
		6th		8th		10th		12th		Total		6th		8th		10th		12th		Total		6th		8th		10th		12th		Total	
		%	n	%	n	%	n	%	n	%	n	%	n	%	n	%	n	%	n	%	n	%	n	%	n	%	n	%	n	%	n
How many times in the past 12 months have you:																															
Done anything to harm yourself (such as cutting, scraping, burning) as a way to relieve difficult feelings, or to communicate emotions that may be difficult to express verbally?	0 times	91	691	82.2	697	84.8	678	85.9	621	85.8	2,687	86.2	664	83.3	733	82.1	681	87.5	555	84.6	2,633	82.2	685	80.6	823	80.2	715	83.3	628	81.5	2,851
	1 or 2 times	6.2	47	9.9	84	6.9	55	7.2	52	7.6	238	8.4	65	7.6	67	7.8	65	5.4	34	7.4	231	10	83	8.5	87	8.2	73	7	53	8.5	296
	3 to 5 times	1.6	12	2.1	18	4.1	33	2.5	18	2.6	81	2.5	19	3.4	30	3.7	31	3	19	3.2	99	3.4	28	4.4	45	4.3	38	3.2	24	3.9	135
	6 to 9 times	0.7	5	0.8	7	1.5	12	1.2	9	1.1	33	0.8	6	1.9	17	1.7	14	0.5	3	1.3	40	0.8	7	2.4	24	2.4	21	2.4	18	2	70
	10 to 19 times	0.1	1	2	17	1.4	11	1.4	10	1.2	39	0.9	7	1.8	16	1.6	13	1.1	7	1.4	43	1.7	14	2.2	22	1.9	17	1.9	14	1.9	67
	20 to 39 times	0.3	2	0.7	6	0.1	1	0.6	4	0.4	13	0.3	2	0.2	2	1.4	12	1.1	7	0.7	23	0.8	7	0.8	8	1.3	12	1.1	8	1	35
	40 or more times	0.1	1	2.2	19	1.3	10	1.2	9	1.2	39	0.9	7	1.7	15	1.6	13	1.4	9	1.4	44	1.1	9	1.2	12	1.7	15	1.2	9	1.3	45

## Transitions and Mobility, Sleep, Grief, and Stressful Events

Question	Response	County 2017										County 2019										County 2021									
		6th		8th		10th		12th		Total		6th		8th		10th		12th		Total		6th		8th		10th		12th		Total	
		%	n	%	n	%	n	%	n	%	n	%	n	%	n	%	n	%	n	%	n	%	n	%	n	%	n	%	n	%	n
In the past 12 months, have you or your family lived in a shelter, hotel, motel, car, campground, or someone else's home, etc. due to loss of housing, lack of money, or did not have another place to stay?	No	95.1	719	96	820	97.6	781	98.1	712	96.7	3,032	95.5	743	96.3	849	95.9	795	98.1	625	96.4	3,012	92.8	773	95.8	981	97.1	863	96.9	728	95.7	3,345
	Yes, but for less than a month	2.6	20	1.5	13	1.5	12	0.7	5	1.6	50	2.3	18	1.9	17	1.7	14	0.6	4	1.7	53	3.7	31	1.4	14	1.6	14	1.2	9	1.9	68
	Yes, but for more than a month	1.2	9	1.6	14	0.4	3	0.4	3	0.9	29	1.5	12	1	9	1	8	0.5	3	1	32	1.3	11	1.3	13	0.9	8	1.3	10	1.2	42
	Yes, for most of the year	1.1	8	0.8	7	0.5	4	0.8	6	0.8	25	0.6	5	0.8	7	1.4	12	0.8	5	0.9	29	2.2	18	1.6	16	0.4	4	0.5	4	1.2	42
In the past 12 months, did you ever live away from your parents or guardians because you were kicked out, ran away, or were abandoned?	Yes	2.7	20	6.8	58	6.8	54	10.1	73	6.5	205	3.6	28	6.9	61	7.3	60	10.6	67	7	216	2.7	22	4	41	5.4	48	8.5	64	5	175
	No	97.3	734	93.2	796	93.3	746	89.9	649	93.5	2,925	96.4	741	93.1	820	92.7	764	89.4	565	93	2,890	97.3	808	96	981	94.6	833	91.5	687	95	3,309
How many times have you changed homes in the past 12 months?	Never	81.6	609	83.6	706	86.4	689	86	626	84.4	2,630	79.1	603	85.3	747	84.8	703	87.7	558	84.1	2,611	79.3	641	84.3	833	88.2	771	86.3	644	84.6	2,889
	1	11.4	85	10.2	86	9.9	79	9.1	66	10.1	316	13.5	103	10.2	89	10.7	89	8.3	53	10.8	334	14.1	114	11.1	110	9.2	80	9.7	72	11	376
	2	3.1	23	3.6	30	1.9	15	3.2	23	2.9	91	2.2	17	2.3	20	2.5	21	2.2	14	2.3	72	2.7	22	2.4	24	1.8	16	2.3	17	2.3	79
	3 or more	3.9	29	2.6	22	1.8	14	1.8	13	2.5	78	5.1	39	2.3	20	1.9	16	1.7	11	2.8	86	3.8	31	2.1	21	0.8	7	1.7	13	2.1	72
How many times have you changed homes including the last 12 months, in the last three years?	Never	71.2	522	73.9	619	77.3	611	79.2	571	75.4	2,323	66.8	511	70.2	616	72.5	602	78.3	495	71.6	2,224	66.7	536	68.4	681	76	667	76.6	565	71.7	2,449
	1	17.5	128	14.4	121	12.2	96	12.1	87	14	432	20	153	18.5	162	15.7	130	14.2	90	17.2	535	19.3	155	19.7	196	15.9	140	13.7	101	17.3	592
	2	6.4	47	6.2	52	5.1	40	5	36	5.7	175	7.1	54	5.5	48	7.2	60	4.1	26	6.1	188	6.2	50	6	60	5.4	47	4.2	31	5.5	188
	3 or more	4.9	36	5.5	46	5.4	43	3.7	27	4.9	152	6.1	47	5.8	51	4.6	38	3.3	21	5.1	157	7.8	63	5.9	59	2.7	24	5.6	41	5.5	187
On an average school night, how many hours of sleep do you get?	4 or less hours	n/a	n/a	n/a	n/a	n/a	n/a	n/a	n/a	n/a	n/a	7	53	8.6	73	10.5	85	10.8	68	9.2	279	5.6	48	6.7	70	9.4	84	10.2	75	7.9	277
	5 hours	n/a	n/a	n/a	n/a	n/a	n/a	n/a	n/a	n/a	n/a	5.6	42	7.5	63	14	113	16.6	104	10.6	322	6.6	57	10	104	12.5	111	13.3	98	10.5	370
	6 hours	n/a	n/a	n/a	n/a	n/a	n/a	n/a	n/a	n/a	n/a	9.8	74	18	152	20.6	167	24.7	155	18.1	548	11.5	99	16.9	175	20.8	185	25.6	189	18.4	648
	7 hours	n/a	n/a	n/a	n/a	n/a	n/a	n/a	n/a	n/a	n/a	13.9	105	24.6	208	28.7	232	26.8	168	23.5	713	18.7	161	24.4	253	29.6	263	29.2	215	25.3	892
	8 hours	n/a	n/a	n/a	n/a	n/a	n/a	n/a	n/a	n/a	n/a	28.7	217	28.2	238	19.9	161	17.4	109	23.9	725	30.7	264	30	311	22.5	200	18.2	134	25.8	909
	9 hours	n/a	n/a	n/a	n/a	n/a	n/a	n/a	n/a	n/a	n/a	22	166	9.8	83	4.6	37	2.2	14	9.9	300	19.2	165	9.2	95	3.9	35	2.2	16	8.8	311
	10 or more hours	n/a	n/a	n/a	n/a	n/a	n/a	n/a	n/a	n/a	n/a	13	98	3.3	28	1.7	14	1.4	9	4.9	149	7.6	65	2.9	30	1.2	11	1.4	10	3.3	116

**Transitions and Mobility, Sleep, Grief, and Stressful Events (continued)**

Question	Response	County 2017										County 2019										County 2021									
		6th		8th		10th		12th		Total		6th		8th		10th		12th		Total		6th		8th		10th		12th		Total	
		%	n	%	n	%	n	%	n	%	n	%	n	%	n	%	n	%	n	%	n	%	n	%	n	%	n	%	n	%	n
In the last two weeks, how often have you felt tired or sleepy during the day?	Everyday	n/a	n/a	n/a	n/a	n/a	n/a	n/a	n/a	n/a	n/a	18.2	137	26.9	231	36.6	300	47.3	297	31.5	965	19.1	163	25.4	263	36.3	323	40.7	299	29.8	1,048
	Several times	n/a	n/a	n/a	n/a	n/a	n/a	n/a	n/a	n/a	n/a	22.2	167	30.8	265	32.1	263	30.9	194	29.1	889	24.7	211	33.4	346	35.7	318	35.8	263	32.4	1,138
	Twice	n/a	n/a	n/a	n/a	n/a	n/a	n/a	n/a	n/a	n/a	20.5	154	20.3	175	15.1	124	11.6	73	17.2	526	25.9	221	18.2	188	15.9	142	10.7	79	17.9	630
	Once	n/a	n/a	n/a	n/a	n/a	n/a	n/a	n/a	n/a	n/a	21.8	164	15	129	10.2	84	6.5	41	13.7	418	18.5	158	14.7	152	8	71	7.8	57	12.5	438
	Never	n/a	n/a	n/a	n/a	n/a	n/a	n/a	n/a	n/a	n/a	17.3	130	7	60	6	49	3.7	23	8.6	262	11.7	100	8.3	86	4.2	37	5	37	7.4	260
In the past 12 months, have any of your friends or family members close to you died?	Yes	n/a	n/a	n/a	n/a	n/a	n/a	n/a	n/a	n/a	n/a	40.8	315	41.3	358	38.4	316	36.3	233	39.4	1,222	41.8	340	43.6	450	47.3	418	41.6	311	43.7	1,519
	No	n/a	n/a	n/a	n/a	n/a	n/a	n/a	n/a	n/a	n/a	59.2	457	58.7	509	61.6	506	63.7	408	60.6	1,880	58.2	473	56.4	582	52.7	465	58.4	437	56.3	1,957
How many times have you? Worried that food at home would run out before your family got money to buy more?	Never	76.5	739	75	835	76.6	824	76.7	755	76.2	3,153	73.7	778	73.3	866	75.6	856	72.5	639	73.8	3,139	73.2	646	78.6	843	77.5	715	77.1	603	76.7	2,807
	I've done it, but not in the past year	11.1	107	9.4	105	10.8	116	7.7	76	9.8	404	10.8	114	12.1	143	10.5	119	13.3	117	11.6	493	14.7	130	11	118	12.5	115	12.4	97	12.6	460
	Less than once a month	3.2	31	5.2	58	5.2	56	5.1	50	4.7	195	3.8	40	4.3	51	4.4	50	5.6	49	4.5	190	4	35	4.7	50	3.1	29	4.9	38	4.2	152
	About once a month	2.9	28	5.2	58	1.8	19	3.8	37	3.4	142	4	42	3.8	45	4.1	47	2.4	21	3.6	155	4.2	37	2.6	28	2.2	20	2	16	2.8	101
	2 or 3 times a month	2.7	26	2.4	27	3.1	33	3.5	34	2.9	120	3.4	36	3	35	2.8	32	3	26	3	129	2.2	19	1.2	13	2.6	24	1.8	14	1.9	70
	Once a week or more	3.6	35	2.8	31	2.6	28	3.3	32	3	126	4.4	46	3.6	42	2.6	29	3.3	29	3.4	146	1.8	16	2	21	2.1	19	1.8	14	1.9	70
How many times have you? Skipped a meal because your family didn't have enough money to buy food?	Never	90.6	881	89.4	999	88.1	947	85.9	847	88.5	3,674	89.7	940	86.9	1,026	87	981	83.1	732	86.8	3,679	89	778	88.5	944	88.5	811	84.3	657	87.7	3,190
	I've done it, but not in the past year	4.2	41	5.3	59	4.8	52	4.8	47	4.8	199	5	52	5.4	64	5.3	60	8.2	72	5.9	248	7.4	65	6.6	70	6.9	63	8.5	66	7.3	264
	Less than once a month	1.2	12	1.8	20	2.5	27	2.9	29	2.1	88	1.6	17	3	36	2.6	29	3.1	27	2.6	109	1.5	13	2.6	28	1	9	2.8	22	2	72
	About once a month	1.2	12	1.3	14	1.5	16	1.7	17	1.4	59	1	10	1.8	21	1.6	18	1.4	12	1.4	61	1	9	0.6	6	0.7	6	1.7	13	0.9	34
	2 or 3 times a month	1.5	15	1.1	12	1.6	17	2.8	28	1.7	72	1.1	12	1.4	16	1.2	13	2	18	1.4	59	0.8	7	0.7	7	1.4	13	1.4	11	1	38
	Once a week or more	1.1	11	1.3	14	1.5	16	1.8	18	1.4	59	1.6	17	1.5	18	2.3	26	2.3	20	1.9	81	0.2	2	1.1	12	1.5	14	1.3	10	1	38

## COVID19 Impacts

Question	Response	County 2017										County 2019										County 2021									
		6th		8th		10th		12th		Total		6th		8th		10th		12th		Total		6th		8th		10th		12th		Total	
		%	n	%	n	%	n	%	n	%	n	%	n	%	n	%	n	%	n	%	n	%	n	%	n	%	n	%	n	%	n
Select all of the following that you experienced during the COVID-19 pandemic. (Please note that only students who took the survey online were offered these questions.)	I or someone in my family was sick with COVID-19 or COVID-19 symptoms.	n/a	n/a	n/a	n/a	n/a	n/a	n/a	n/a	n/a	n/a	n/a	n/a	n/a	n/a	n/a	n/a	n/a	n/a	n/a	55.8	394	58.9	544	62.8	504	55.2	373	58.4	1,815	
	A family member or friend close to me died from COVID-19.	n/a	n/a	n/a	n/a	n/a	n/a	n/a	n/a	n/a	n/a	n/a	n/a	n/a	n/a	n/a	n/a	n/a	n/a	n/a	10.9	77	11.9	110	10.5	84	11.7	79	11.3	350	
	One or more people living in my home lost their job.	n/a	n/a	n/a	n/a	n/a	n/a	n/a	n/a	n/a	n/a	n/a	n/a	n/a	n/a	n/a	n/a	n/a	n/a	n/a	9.5	67	6.4	59	9.7	78	10.1	68	8.7	272	
	I felt more anxious, nervous, worried, or angry than usual.	n/a	n/a	n/a	n/a	n/a	n/a	n/a	n/a	n/a	n/a	n/a	n/a	n/a	n/a	n/a	n/a	n/a	n/a	n/a	38.1	269	34.3	317	35.5	285	32.7	221	35.1	1,092	
	I felt more relaxed, comfortable, or rested than usual.	n/a	n/a	n/a	n/a	n/a	n/a	n/a	n/a	n/a	n/a	n/a	n/a	n/a	n/a	n/a	n/a	n/a	n/a	n/a	20	141	24.5	226	23.8	191	22.3	151	22.8	709	
	People in my home were arguing or physically fighting more than usual.	n/a	n/a	n/a	n/a	n/a	n/a	n/a	n/a	n/a	n/a	n/a	n/a	n/a	n/a	n/a	n/a	n/a	n/a	n/a	8.9	63	10.7	99	12.7	102	13.3	90	11.4	354	
	My family ate more meals together than usual.	n/a	n/a	n/a	n/a	n/a	n/a	n/a	n/a	n/a	n/a	n/a	n/a	n/a	n/a	n/a	n/a	n/a	n/a	n/a	29.5	208	28.1	260	24.9	200	25	169	26.9	837	
	My family shared more quality time together than usual (such as playing games, exercising, talking, watching movies/tv).	n/a	n/a	n/a	n/a	n/a	n/a	n/a	n/a	n/a	n/a	n/a	n/a	n/a	n/a	n/a	n/a	n/a	n/a	n/a	49.9	352	47.8	442	38.9	312	37.7	255	43.8	1,361	
	I learned a new hobby or skill (such as cooking, crafts, gardening, physical activities, outdoor activities, puzzles, new language).	n/a	n/a	n/a	n/a	n/a	n/a	n/a	n/a	n/a	n/a	n/a	n/a	n/a	n/a	n/a	n/a	n/a	n/a	n/a	55	388	55	508	41.2	331	35.8	242	47.2	1,469	
	I played more online games with others than usual.	n/a	n/a	n/a	n/a	n/a	n/a	n/a	n/a	n/a	n/a	n/a	n/a	n/a	n/a	n/a	n/a	n/a	n/a	n/a	56.9	402	57	527	45.7	367	37.1	251	49.8	1,547	
None of these.	n/a	n/a	n/a	n/a	n/a	n/a	n/a	n/a	n/a	n/a	n/a	n/a	n/a	n/a	n/a	n/a	n/a	n/a	n/a	7.8	55	7.8	72	8.5	68	15.2	103	9.6	298		

## Remote Learning Perceptions and Experiences (Of students reporting any remote learning in the 2020-2021 school year)

Question	Response	County 2017										County 2019										County 2021									
		6th		8th		10th		12th		Total		6th		8th		10th		12th		Total		6th		8th		10th		12th		Total	
		%	n	%	n	%	n	%	n	%	n	%	n	%	n	%	n	%	n	%	n	%	n	%	n	%	n	%	n	%	n
During the 2020-2021 school year, I attended classes:	Online all year	n/a	n/a	n/a	n/a	n/a	n/a	n/a	n/a	n/a	n/a	n/a	n/a	n/a	n/a	n/a	n/a	n/a	n/a	n/a	13.5	99	12.2	116	13.5	110	18.1	125	14.1	450	
	Online most of the year or most of each week	n/a	n/a	n/a	n/a	n/a	n/a	n/a	n/a	n/a	n/a	n/a	n/a	n/a	n/a	n/a	n/a	n/a	n/a	n/a	13.5	99	21.1	201	25.3	206	28.8	199	22.1	705	
	In-person at school most of the year or most of each week	n/a	n/a	n/a	n/a	n/a	n/a	n/a	n/a	n/a	n/a	n/a	n/a	n/a	n/a	n/a	n/a	n/a	n/a	n/a	36.7	269	38.3	365	38.5	313	35.3	244	37.3	1,191	
	In-person at school all year	n/a	n/a	n/a	n/a	n/a	n/a	n/a	n/a	n/a	n/a	n/a	n/a	n/a	n/a	n/a	n/a	n/a	n/a	n/a	36.3	266	27.8	265	22.7	185	17.6	122	26.3	838	
These questions ask about your experience when learning online during the past school year.																															
I missed spending time at school, learning with other students in person.	NO!	n/a	n/a	n/a	n/a	n/a	n/a	n/a	n/a	n/a	n/a	n/a	n/a	n/a	n/a	n/a	n/a	n/a	n/a	n/a	9.6	44	11	75	11.6	72	12.8	72	11.3	263	
	no	n/a	n/a	n/a	n/a	n/a	n/a	n/a	n/a	n/a	n/a	n/a	n/a	n/a	n/a	n/a	n/a	n/a	n/a	n/a	14.7	67	16.8	114	23	143	17.4	98	18.2	422	
	yes	n/a	n/a	n/a	n/a	n/a	n/a	n/a	n/a	n/a	n/a	n/a	n/a	n/a	n/a	n/a	n/a	n/a	n/a	n/a	37.6	172	40.2	273	42.8	266	39.9	225	40.3	936	
	YES!	n/a	n/a	n/a	n/a	n/a	n/a	n/a	n/a	n/a	n/a	n/a	n/a	n/a	n/a	n/a	n/a	n/a	n/a	n/a	38.1	174	32	217	22.5	140	30	169	30.2	700	
These questions ask about your experience when learning online during the past school year.																															
I missed spending time at school, learning with my teachers in person.	NO!	n/a	n/a	n/a	n/a	n/a	n/a	n/a	n/a	n/a	n/a	n/a	n/a	n/a	n/a	n/a	n/a	n/a	n/a	n/a	10.1	46	13.9	94	11.7	72	12	67	12.1	279	
	no	n/a	n/a	n/a	n/a	n/a	n/a	n/a	n/a	n/a	n/a	n/a	n/a	n/a	n/a	n/a	n/a	n/a	n/a	n/a	17.8	81	20	135	23.8	147	16.3	91	19.7	454	
	yes	n/a	n/a	n/a	n/a	n/a	n/a	n/a	n/a	n/a	n/a	n/a	n/a	n/a	n/a	n/a	n/a	n/a	n/a	n/a	40.1	183	38.2	258	42.6	263	41.3	231	40.5	935	
	YES!	n/a	n/a	n/a	n/a	n/a	n/a	n/a	n/a	n/a	n/a	n/a	n/a	n/a	n/a	n/a	n/a	n/a	n/a	n/a	32	146	27.9	188	22	136	30.5	171	27.8	641	
These questions ask about your experience when learning online during the past school year.																															
When learning online I understood my teacher's instructions.	NO!	n/a	n/a	n/a	n/a	n/a	n/a	n/a	n/a	n/a	n/a	n/a	n/a	n/a	n/a	n/a	n/a	n/a	n/a	n/a	19.4	88	22.8	155	19.6	121	25.9	146	22	510	
	no	n/a	n/a	n/a	n/a	n/a	n/a	n/a	n/a	n/a	n/a	n/a	n/a	n/a	n/a	n/a	n/a	n/a	n/a	n/a	30.8	140	34	231	36.8	227	29.1	164	32.9	762	
	yes	n/a	n/a	n/a	n/a	n/a	n/a	n/a	n/a	n/a	n/a	n/a	n/a	n/a	n/a	n/a	n/a	n/a	n/a	n/a	35.7	162	32.4	220	32.4	200	34.8	196	33.6	778	
	YES!	n/a	n/a	n/a	n/a	n/a	n/a	n/a	n/a	n/a	n/a	n/a	n/a	n/a	n/a	n/a	n/a	n/a	n/a	n/a	14.1	64	10.8	73	11.2	69	10.1	57	11.4	263	
These questions ask about your experience when learning online during the past school year.																															
I stayed focused when doing online school work.	NO!	n/a	n/a	n/a	n/a	n/a	n/a	n/a	n/a	n/a	n/a	n/a	n/a	n/a	n/a	n/a	n/a	n/a	n/a	n/a	23.7	108	31.4	213	34.1	211	37.2	210	32	742	
	no	n/a	n/a	n/a	n/a	n/a	n/a	n/a	n/a	n/a	n/a	n/a	n/a	n/a	n/a	n/a	n/a	n/a	n/a	n/a	30.1	137	34.8	236	33.8	209	31.7	179	32.9	761	
	yes	n/a	n/a	n/a	n/a	n/a	n/a	n/a	n/a	n/a	n/a	n/a	n/a	n/a	n/a	n/a	n/a	n/a	n/a	n/a	30.5	139	23.6	160	23.9	148	23	130	24.9	577	
	YES!	n/a	n/a	n/a	n/a	n/a	n/a	n/a	n/a	n/a	n/a	n/a	n/a	n/a	n/a	n/a	n/a	n/a	n/a	n/a	15.6	71	10.2	69	8.2	51	8	45	10.2	236	
These questions ask about your experience when learning online during the past school year.																															
My learning improved when my classes were taught online due to COVID-19.	NO!	n/a	n/a	n/a	n/a	n/a	n/a	n/a	n/a	n/a	n/a	n/a	n/a	n/a	n/a	n/a	n/a	n/a	n/a	n/a	40.2	181	42.7	288	40.9	253	47.2	266	42.9	988	
	no	n/a	n/a	n/a	n/a	n/a	n/a	n/a	n/a	n/a	n/a	n/a	n/a	n/a	n/a	n/a	n/a	n/a	n/a	n/a	35.8	161	38.3	258	37.1	229	33.2	187	36.2	835	
	yes	n/a	n/a	n/a	n/a	n/a	n/a	n/a	n/a	n/a	n/a	n/a	n/a	n/a	n/a	n/a	n/a	n/a	n/a	n/a	15.1	68	12.5	84	15	93	12.8	72	13.8	317	
	YES!	n/a	n/a	n/a	n/a	n/a	n/a	n/a	n/a	n/a	n/a	n/a	n/a	n/a	n/a	n/a	n/a	n/a	n/a	n/a	8.9	40	6.5	44	7	43	6.7	38	7.2	165	

## Remote Learning Perceptions and Experiences (Of students reporting any remote learning in the 2020-2021 school year) (continued)

Question	Response	County 2017										County 2019										County 2021											
		6th		8th		10th		12th		Total		6th		8th		10th		12th		Total		6th		8th		10th		12th		Total			
		%	n	%	n	%	n	%	n	%	n	%	n	%	n	%	n	%	n	%	n	%	n	%	n	%	n	%	n	%	n		
These questions ask about your experience when learning online during the past school year.																																	
I had a quiet space that I was able to use when doing online school work.	NO!	n/a	n/a	n/a	n/a	n/a	n/a	n/a	n/a	n/a	n/a	n/a	n/a	n/a	n/a	n/a	n/a	n/a	n/a	n/a	n/a	n/a	n/a	9.6	43	9.8	66	9.8	61	12.4	70	10.4	240
	no	n/a	n/a	n/a	n/a	n/a	n/a	n/a	n/a	n/a	n/a	n/a	n/a	n/a	n/a	n/a	n/a	n/a	n/a	n/a	n/a	n/a	n/a	17.6	79	15	101	15.6	97	10.1	57	14.5	334
	yes	n/a	n/a	n/a	n/a	n/a	n/a	n/a	n/a	n/a	n/a	n/a	n/a	n/a	n/a	n/a	n/a	n/a	n/a	n/a	n/a	n/a	n/a	44.5	200	46.4	313	50.3	312	49.6	280	47.9	1,105
	YES!	n/a	n/a	n/a	n/a	n/a	n/a	n/a	n/a	n/a	n/a	n/a	n/a	n/a	n/a	n/a	n/a	n/a	n/a	n/a	n/a	n/a	n/a	28.3	127	28.9	195	24.2	150	27.8	157	27.3	629
These questions ask about your experience when learning online during the past school year.																																	
It was easy to use the online learning platform or website my school used for online classes.	NO!	n/a	n/a	n/a	n/a	n/a	n/a	n/a	n/a	n/a	n/a	n/a	n/a	n/a	n/a	n/a	n/a	n/a	n/a	n/a	n/a	n/a	17.1	77	18.5	125	15.2	94	19.5	109	17.6	405	
	no	n/a	n/a	n/a	n/a	n/a	n/a	n/a	n/a	n/a	n/a	n/a	n/a	n/a	n/a	n/a	n/a	n/a	n/a	n/a	n/a	n/a	n/a	23.8	107	19.7	133	22	136	17.9	100	20.7	476
	yes	n/a	n/a	n/a	n/a	n/a	n/a	n/a	n/a	n/a	n/a	n/a	n/a	n/a	n/a	n/a	n/a	n/a	n/a	n/a	n/a	n/a	n/a	39.8	179	42.4	286	44.7	277	42.3	237	42.5	979
	YES!	n/a	n/a	n/a	n/a	n/a	n/a	n/a	n/a	n/a	n/a	n/a	n/a	n/a	n/a	n/a	n/a	n/a	n/a	n/a	n/a	n/a	n/a	19.3	87	19.3	130	18.1	112	20.4	114	19.2	443
These questions ask about your experience when learning online during the past school year.																																	
I had access to an internet connection in my home to participate in online learning.	NO!	n/a	n/a	n/a	n/a	n/a	n/a	n/a	n/a	n/a	n/a	n/a	n/a	n/a	n/a	n/a	n/a	n/a	n/a	n/a	n/a	n/a	5.8	26	4.3	29	3.5	22	6.1	34	4.8	111	
	no	n/a	n/a	n/a	n/a	n/a	n/a	n/a	n/a	n/a	n/a	n/a	n/a	n/a	n/a	n/a	n/a	n/a	n/a	n/a	n/a	n/a	n/a	4.7	21	3.9	26	5.6	35	4.8	27	4.7	109
	yes	n/a	n/a	n/a	n/a	n/a	n/a	n/a	n/a	n/a	n/a	n/a	n/a	n/a	n/a	n/a	n/a	n/a	n/a	n/a	n/a	n/a	n/a	44.5	199	43.5	293	46.2	287	41	229	43.8	1,008
	YES!	n/a	n/a	n/a	n/a	n/a	n/a	n/a	n/a	n/a	n/a	n/a	n/a	n/a	n/a	n/a	n/a	n/a	n/a	n/a	n/a	n/a	n/a	45	201	48.3	325	44.6	277	48.1	269	46.6	1,072
These questions ask about your experience when learning online during the past school year.																																	
I had my own laptop, desktop computer, or other device for use for schoolwork .	NO!	n/a	n/a	n/a	n/a	n/a	n/a	n/a	n/a	n/a	n/a	n/a	n/a	n/a	n/a	n/a	n/a	n/a	n/a	n/a	n/a	n/a	14.4	64	7.8	53	6.3	39	9.6	54	9.1	210	
	no	n/a	n/a	n/a	n/a	n/a	n/a	n/a	n/a	n/a	n/a	n/a	n/a	n/a	n/a	n/a	n/a	n/a	n/a	n/a	n/a	n/a	n/a	16.2	72	12.2	83	12.8	79	9.8	55	12.5	289
	yes	n/a	n/a	n/a	n/a	n/a	n/a	n/a	n/a	n/a	n/a	n/a	n/a	n/a	n/a	n/a	n/a	n/a	n/a	n/a	n/a	n/a	n/a	32.4	144	36.9	250	39.3	243	35.3	199	36.3	836
	YES!	n/a	n/a	n/a	n/a	n/a	n/a	n/a	n/a	n/a	n/a	n/a	n/a	n/a	n/a	n/a	n/a	n/a	n/a	n/a	n/a	n/a	n/a	36.9	164	43.1	292	41.6	257	45.3	255	42	968