

2021 Pennsylvania Youth Survey

Empowering Communities to Develop Strategic Prevention Programming

Wayne County

All Questions by Grade Report

Conducted by

Pennsylvania Commission on
Crime and Delinquency

Pennsylvania Department of
Drug and Alcohol Programs

Pennsylvania Department
of Education

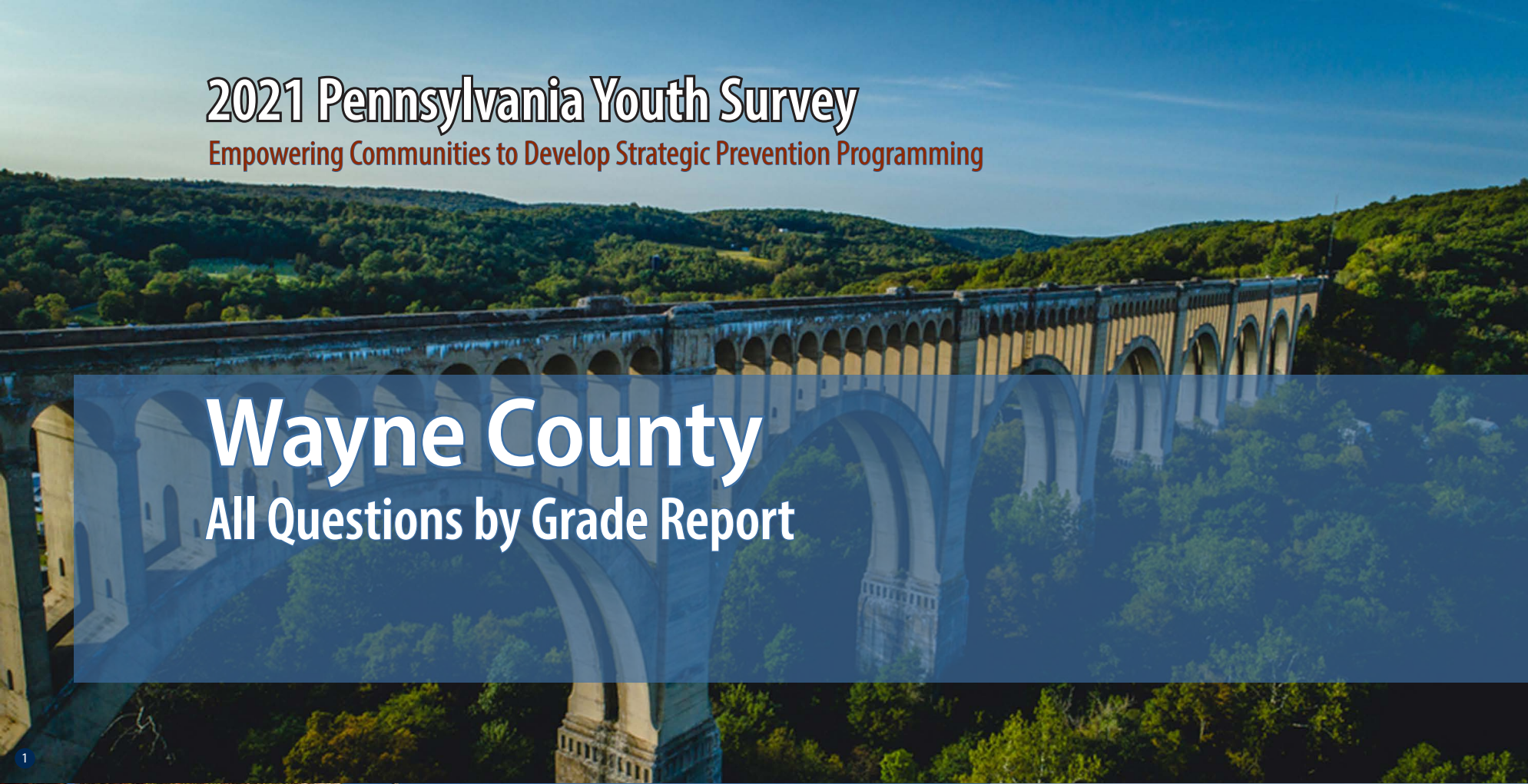

Funding provided by



About the cover photographs:

1. Historic Tunkhannock Viaduct (Nicholson). *Wyoming County, PA*
Credit: Jacob Boomsma/Shutterstock.com

2. State street, historical Harrisburg (Harrisburg). *Dauphin County, PA*
Credit: Ludmila Ruzickova/Shutterstock.com

3. Red barn and silo (Gettysburg). *Adams County, PA*
Credit: Jon Bilous/Shutterstock.com

4. Frosty morning. (*Red Clover*),
Credit: Ezdras Arroyo/Shutterstock.com

PAYS ALL QUESTIONS BY GRADE REPORT

This report provides full results from the 2021 Pennsylvania Youth Survey (PAYS). For each survey item included in the survey, this report presents data for each response option by grade (and for all grades combined).

This report allows you to see not only the percent of students who selected each response option but also the number of students. These counts allow for you to, for example, add the counts for 10th and 12th grade to calculate a percentage for high school students. PAYS sponsors — the Pennsylvania Commission on Crime and Delinquency, Department of Drug and Alcohol Programs, and the Pennsylvania Department of Education — are supplying these data with the hope of aiding in more complete prevention and wellness planning.

Notes to Consider Before Proceeding

This report shares data from the 2017, 2019, and 2021 PAYS administrations when data are available. If your county or district did not participate in one or more of these administrations, you will find “n/a” notations where relevant. Your full profile report also displays data from 2017, 2019, and 2021 when available.

Studies indicate that most young people are truthful in answering anonymous prevention-centered surveys such as

PAYS. To ensure valid survey results, the data here have made use of the same validity/honesty checks used in PAYS profile reports.

Data are displayed here when there are a minimum number of 25 responses at the grade level.

An overwhelming majority of these data focus on ALL students. There is only ONE instance in which the data here are reported of a subgroup of respondents — for the “Remote Learning Perceptions and Experiences” section. These remote learning items were only asked of students who indicated some form of remote learning during the COVID-19 pandemic.

If you need help reading, interpreting, or applying these data, please contact your local county drug and alcohol office or reach out to the Evidence-based Prevention and Intervention Support (EPIS) Center at:

<https://www.episcenter.psu.edu/index.php/paysquestion>

You will find the survey question data organized in the report in the following topic order:

- [Demographics](#)
- [Community Domain Risk Factors*](#)
- [Community Domain Protective Factors](#)
- [School Domain Risk Factors](#)
- [School Domain Protective Factors*](#)
- [Family Domain Risk Factors*](#)
- [Family Domain Protective Factors](#)
- [Peer-Individual Risk Factors*](#)
- [Peer-Individual Protective Factors](#)
- [ATOD Use and Access](#)
- [Antisocial Behavior](#)
- [School Climate And Safety](#)
- [Mental Health Concerns and Suicide Risk](#)
- [Transitions and Mobility, Sleep, Grief, and Stressful Events](#)
- [COVID19 Impacts](#)
- [Remote Learning Perceptions and Experiences](#)

* NOTE: TOPIC INCLUDES SYSTEMIC FACTORS IN ADDITION TO THE QUESTIONS WITHIN THE SCALE SCORE CALCULATION.

Demographics

Question	Response	County 2017										County 2019										County 2021									
		6th		8th		10th		12th		Total		6th		8th		10th		12th		Total		6th		8th		10th		12th		Total	
		%	n	%	n	%	n	%	n	%	n	%	n	%	n	%	n	%	n	%	n	%	n	%	n	%	n	%	n	%	n
How old are you?	10	0.3	1	0	0	0	0	0	0	0.1	1	1	5	0	0	0	0	0	0	0.3	5	0.2	1	0	0	0	0	0	0	0.1	1
	11	77.1	263	0	0	0	0	0	0	20	263	75.4	367	0	0	0	0	0	0	19.4	367	79	343	0	0	0	0	0	0	18.8	343
	12	22.3	76	0	0	0	0	0	0	5.8	76	23.2	113	0.7	3	0	0	0	0	6.1	116	20.3	88	1.2	6	0	0	0	0	5.2	94
	13	0.3	1	74.5	248	0	0	0	0	18.9	249	0.4	2	74.8	342	0	0	0	0	18.2	344	0.5	2	80.6	395	0	0	0	0	21.8	397
	14	0	0	25.2	84	0.6	2	0	0	6.5	86	0	0	23.9	109	2.1	10	0	0	6.3	119	0	0	16.7	82	0.7	3	0	0	4.7	85
	15	0	0	0.3	1	75.4	239	0	0	18.2	240	0	0	0.7	3	72.4	351	0	0	18.8	354	0	0	1.4	7	80.4	352	0	0	19.7	359
	16	0	0	0	0	23	73	0.6	2	5.7	75	0	0	0	0	24.5	119	0.7	3	6.5	122	0	0	0	0	17.6	77	1.5	7	4.6	84
	17	0	0	0	0	0.9	3	72.7	237	18.2	240	0	0	0	0	1	5	76.9	353	19	358	0	0	0	0	0.9	4	82.5	381	21.1	385
	18	0	0	0	0	0	0	24.2	79	6	79	0	0	0	0	0	0	21.4	98	5.2	98	0	0	0	0	0.5	2	14.9	69	3.9	71
	19 or older	0	0	0	0	0	0	2.5	8	0.6	8	0	0	0	0	0	0	1.1	5	0.3	5	0	0	0	0	0	0	1.1	5	0.3	5
What grade are you in?	6th	100	341	0	0	0	0	0	0	25.9	341	100	487	0	0	0	0	0	0	25.8	487	100	434	0	0	0	0	0	0	23.8	434
	7th	0	0	0	0	0	0	0	0	0	0	0	0	0	0	0	0	0	0	0	0	0	0	0	0	0	0	0	0	0	0
	8th	0	0	100	333	0	0	0	0	25.3	333	0	0	100	457	0	0	0	0	24.2	457	0	0	100	490	0	0	0	0	26.9	490
	9th	0	0	0	0	0	0	0	0	0	0	0	0	0	0	0	0	0	0	0	0	0	0	0	0	0	0	0	0	0	0
	10th	0	0	0	0	100	317	0	0	24.1	317	0	0	0	0	100	485	0	0	25.7	485	0	0	0	0	100	438	0	0	24	438
	11th	0	0	0	0	0	0	0	0	0	0	0	0	0	0	0	0	0	0	0	0	0	0	0	0	0	0	0	0	0	0
	12th	0	0	0	0	0	0	100	326	24.8	326	0	0	0	0	0	0	100	459	24.3	459	0	0	0	0	0	0	100	462	25.3	462
Are you of Hispanic, Latino, or Spanish origin?	No, not of Hispanic, Latino, or Spanish origin	87.5	265	90.8	287	88.8	277	89.5	289	89.2	1,118	88.7	377	86.3	372	91.1	432	92.1	419	89.6	1,600	88	360	86.1	414	88.8	379	90.9	419	88.4	1,572
	Yes, Mexican, Mexican Am., Chicano	0.3	1	1.3	4	1.3	4	0.6	2	0.9	11	0.2	1	0.9	4	0.6	3	0.4	2	0.6	10	1.7	7	1	5	0.2	1	1.3	6	1.1	19
	Yes, Puerto Rican	6.6	20	5.4	17	6.4	20	4.6	15	5.7	72	4.7	20	5.8	25	5.1	24	5.7	26	5.3	95	3.4	14	5.8	28	6.3	27	4.6	21	5.1	90
	Yes, Cuban	0.3	1	0	0	0	0	0.9	3	0.3	4	0.5	2	0.2	1	0.2	1	0	0	0.2	4	0	0	0.8	4	0	0	0.2	1	0.3	5
	Yes, another Hispanic, Latino, or Spanish origin	5.3	16	2.5	8	3.5	11	4.3	14	3.9	49	5.9	25	6.7	29	3	14	1.8	8	4.3	76	6.8	28	6.2	30	4.7	20	3	14	5.2	92
What is your race?	White, Caucasian	80.6	275	87.1	290	92.1	292	96	313	88.8	1,170	88.7	385	92.7	395	94.1	444	95.3	426	92.7	1,650	91.1	370	88.4	421	94.1	401	96.9	445	92.6	1,637
	Black, African American	4.1	14	6	20	5.4	17	2.8	9	4.6	60	7.6	33	5.6	24	4	19	4.9	22	5.5	98	4.9	20	8	38	4.9	21	4.1	19	5.5	98
	American Indian or Alaska Native	4.1	14	4.2	14	4.7	15	3.7	12	4.2	55	4.1	18	4	17	2.8	13	2.9	13	3.4	61	4.4	18	3.8	18	3.3	14	1.5	7	3.2	57
	Asian Indian, Japanese, Native Hawaiian, Chinese, Korean, Guamanian or Chamorro, Filipino, Vietnamese, Samoan, Other Asian, Other Pacific Islander	1.5	5	2.7	9	3.5	11	2.1	7	2.4	32	3.2	14	4.2	18	3.6	17	3.1	14	3.5	63	4.7	19	4	19	4.5	19	2.6	12	3.9	69
Are you?	Female	47.1	157	49.8	162	48.2	150	54.8	176	50	645	48	226	47.2	212	50.4	238	46.3	209	48	885	47.7	207	42	205	45.5	198	50.2	232	46.3	842
	Male	52.9	176	50.2	163	51.8	161	45.2	145	50	645	52	245	52.8	237	49.6	234	53.7	242	52	958	47.5	206	53.1	259	52.2	227	46.1	213	49.8	905
	Other	0	0	0	0	0	0	0	0	0	0	0	0	0	0	0	0	0	0	0	0	4.8	21	4.9	24	2.3	10	3.7	17	4	72

Demographics (continued)

Question	Response	County 2017										County 2019										County 2021									
		6th		8th		10th		12th		Total		6th		8th		10th		12th		Total		6th		8th		10th		12th		Total	
		%	n	%	n	%	n	%	n	%	n	%	n	%	n	%	n	%	n	%	n	%	n	%	n	%	n	%	n	%	n
Think of where you live most of the time. Which of the following people live there with you?	Mother	87.1	297	90.7	302	88	279	82.2	268	87	1,146	90.5	427	88.8	398	89.2	429	87.5	398	89	1,652	92.6	399	88.5	431	88.4	387	89.8	413	89.8	1,630
	Stepmother	5.6	19	4.2	14	3.8	12	4	13	4.4	58	4.4	21	5.6	25	6.4	31	4.6	21	5.3	98	6.7	29	6.4	31	5.7	25	4.8	22	5.9	107
	Foster mother	0	0	0.3	1	0	0	0	0	0.1	1	0.6	3	0.7	3	1	5	0.7	3	0.8	14	0.5	2	0.8	4	0.2	1	0.7	3	0.6	10
	Grandmother	17.9	61	11.7	39	9.1	29	10.7	35	12.5	164	11.4	54	11.8	53	11	53	7.9	36	10.6	196	10.4	45	14.4	70	9.8	43	6.3	29	10.3	187
	Aunt	2.6	9	3	10	2.8	9	2.1	7	2.7	35	3.4	16	4.5	20	1	5	2.6	12	2.9	53	3.2	14	3.1	15	3.7	16	1.7	8	2.9	53
	Father	72.4	247	65.2	217	66.2	210	66.9	218	67.7	892	68.9	325	67.9	304	68.4	329	71.4	325	69.1	1,283	75.4	325	65.7	320	70.3	308	69.3	319	70	1,272
	Stepfather	8.8	30	15.3	51	14.2	45	9.8	32	12	158	13.8	65	14.1	63	14.6	70	12.3	56	13.7	254	13.5	58	15.8	77	15.1	66	15.7	72	15	273
	Foster father	0	0	0.3	1	0	0	0.3	1	0.2	2	0.6	3	0.7	3	0.6	3	0.4	2	0.6	11	0.7	3	0.4	2	0	0	0.9	4	0.5	9
	Grandfather	9.7	33	6.6	22	6.6	21	6.4	21	7.4	97	7.4	35	8.5	38	5.6	27	5.3	24	6.7	124	6	26	8.4	41	6.6	29	5	23	6.6	119
	Uncle	4.1	14	3.9	13	2.2	7	1.5	5	3	39	3.8	18	3.6	16	2.1	10	2.6	12	3	56	3.7	16	3.9	19	1.8	8	2.2	10	2.9	53
	Other Adults	5.3	18	2.4	8	2.2	7	4.6	15	3.6	48	4.2	20	2.7	12	1.5	7	2.2	10	2.6	49	2.6	11	2.7	13	0.9	4	3.3	15	2.4	43
	Older sister(s)	33.4	114	24.3	81	27.1	86	18.1	59	25.8	340	33.9	160	27.9	125	22.9	110	19.3	88	26	483	24.6	106	25.5	124	21	92	18.3	84	22.4	406
	Younger sister(s)	26.1	89	28.5	95	29	92	25.8	84	27.3	360	28	132	27.5	123	28.1	135	31	141	28.6	531	29.2	126	24.4	119	27.9	122	29.3	135	27.6	502
	Older stepsister(s)	2.9	10	2.1	7	2.2	7	1.2	4	2.1	28	3.6	17	3.3	15	1.9	9	1.1	5	2.5	46	3.2	14	3.1	15	1.8	8	1.5	7	2.4	44
	Younger stepsister(s)	1.8	6	3	10	1.9	6	2.8	9	2.4	31	1.7	8	2.9	13	3.1	15	2.6	12	2.6	48	3.9	17	2.9	14	3.9	17	2.4	11	3.2	59
	Older brother(s)	27.9	95	27.6	92	21.5	68	24.5	80	25.4	335	31.6	149	25.9	116	25.2	121	19.1	87	25.5	473	28.5	123	25.9	126	22.4	98	18.5	85	23.8	432
	Younger brother(s)	26.4	90	27.6	92	24	76	22.4	73	25.1	331	29.7	140	29.2	131	27.7	133	27.7	126	28.6	530	23.9	103	29	141	29.5	129	30.7	141	28.3	514
	Older stepbrother(s)	4.1	14	2.1	7	1.9	6	1.2	4	2.4	31	2.5	12	4.5	20	2.5	12	1.1	5	2.6	49	2.8	12	2.9	14	2.7	12	2.8	13	2.8	51
	Younger stepbrother(s)	1.5	5	2.7	9	2.8	9	1.2	4	2.1	27	1.7	8	3.3	15	2.1	10	2	9	2.3	42	2.3	10	3.1	15	3	13	1.5	7	2.5	45
Other children	2.6	9	1.5	5	2.2	7	3.4	11	2.4	32	3	14	3.3	15	1.2	6	3.1	14	2.6	49	3	13	3.5	17	3.4	15	2.6	12	3.1	57	
What is the language you use most often at home?	English	98.8	325	99.1	321	98.7	305	98.8	317	98.8	1,268	98.2	445	98.2	433	99	473	99.6	451	98.7	1,802	97.9	414	98.3	475	98.9	432	98.9	455	98.5	1,776
	Spanish	0.6	2	0.3	1	0	0	0.6	2	0.4	5	0.4	2	1.4	6	0.2	1	0.2	1	0.5	10	1.2	5	0.6	3	0.2	1	0.2	1	0.6	10
	Another language	0.6	2	0.6	2	1.3	4	0.6	2	0.8	10	1.3	6	0.5	2	0.8	4	0.2	1	0.7	13	0.9	4	1	5	0.9	4	0.9	4	0.9	17

Community Domain Risk Factor: Laws and Norms Favorable Toward Drug Use

Question	Response	County 2017										County 2019										County 2021									
		6th		8th		10th		12th		Total		6th		8th		10th		12th		Total		6th		8th		10th		12th		Total	
		%	n	%	n	%	n	%	n	%	n	%	n	%	n	%	n	%	n	%	n	%	n	%	n	%	n	%	n	%	n
If a kid drank some beer, wine, or hard liquor (for example, vodka, whiskey, gin, or rum) in your neighborhood, would he or she be caught by the police?	NO!	16	34	17.4	53	29.2	86	30.3	86	23.6	259	13.4	54	18.9	78	26.3	119	34	142	23.3	393	8.7	32	16.2	70	27.7	101	38.7	144	22.6	347
	no	30.7	65	48.9	149	56.9	168	57.4	163	49.7	545	31.3	126	45.9	189	59.8	271	55	230	48.4	816	27.4	101	52.2	226	51.8	189	44.9	167	44.4	683
	yes	31.6	67	22.6	69	11.2	33	9.5	27	17.9	196	34.1	137	23.5	97	9.3	42	7.4	31	18.2	307	36.7	135	24.9	108	15.3	56	10.8	40	22	339
	YES!	21.7	46	11.1	34	2.7	8	2.8	8	8.8	96	21.1	85	11.7	48	4.6	21	3.6	15	10	169	27.2	100	6.7	29	5.2	19	5.6	21	11	169
If a kid used marijuana in your neighborhood, would he or she be caught by the police?	NO!	11.8	25	18.2	55	27.3	81	30.5	87	22.6	248	8.9	36	17.4	72	27.2	123	35	148	22.4	379	6.7	24	16.6	72	26.6	97	37.7	140	21.8	333
	no	23.1	49	43.6	132	56.6	168	55.4	158	46.2	507	23.9	97	39.7	164	55.5	251	52.2	221	43.3	733	19.4	70	43.8	190	50.5	184	45.3	168	40	612
	yes	34.9	74	23.1	70	12.8	38	10.5	30	19.3	212	36.5	148	27.8	115	11.7	53	8.7	37	20.8	353	40.6	146	29	126	15.9	58	10.5	39	24.1	369
	YES!	30.2	64	15.2	46	3.4	10	3.5	10	11.9	130	30.8	125	15	62	5.5	25	4	17	13.5	229	33.3	120	10.6	46	6.9	25	6.5	24	14.1	215
How wrong would most adults (over 21) in your neighborhood think it was for kids your age to drink alcohol?	Not Wrong at All	3	7	4	12	3	9	12.9	36	5.8	64	4.1	17	5.6	23	5.3	24	8.7	37	6	101	2.2	8	5.6	24	8.6	32	13.2	49	7.3	113
	A Little Bit Wrong	4.8	11	8.6	26	26.1	78	34.4	96	19	211	4.1	17	8.6	35	25.3	115	35.8	152	18.8	319	7.6	28	10	43	23.5	87	28.8	107	17.2	265
	Wrong	13.9	32	28.7	87	43.1	129	28.7	80	29.5	328	17.3	71	29.2	119	39.4	179	33.5	142	30.1	511	13.8	51	32.7	141	28.6	106	32.3	120	27.1	418
	Very wrong	78.3	180	58.7	178	27.8	83	24	67	45.7	508	74.4	305	56.6	231	30	136	21.9	93	45.1	765	76.4	282	51.7	223	39.2	145	25.8	96	48.4	746
How wrong would most adults (over 21) in your neighborhood think it was for kids your age to smoke cigarettes?	Not Wrong at All	3.5	8	3.6	11	3.4	10	14.3	40	6.2	69	4.1	17	5.1	21	3.1	14	5	21	4.3	73	1.4	5	5.6	24	6.8	25	6.5	24	5.1	78
	A Little Bit Wrong	3	7	5.6	17	12.8	38	18.9	53	10.3	115	2.7	11	4.4	18	13	59	18.7	79	9.9	167	3.8	14	5.1	22	12.2	45	20	74	10.1	155
	Wrong	10	23	23.8	72	40.6	121	32.1	90	27.5	306	13.7	56	20.8	85	35.7	162	39.6	167	27.7	470	13.6	50	25.6	110	27.8	103	35.9	133	25.8	396
	Very wrong	83.5	193	67	203	43.3	129	34.6	97	55.9	622	79.5	326	69.7	285	48.2	219	36.7	155	58.1	985	81.2	298	63.6	273	53.2	197	37.6	139	59	907
How wrong would most adults (over 21) in your neighborhood think it was for kids your age to use marijuana?	Not Wrong at All	3.4	8	4	12	7.7	23	15.4	43	7.7	86	4.1	17	5.4	22	6.8	31	6.6	28	5.8	98	1.1	4	6.1	26	7	26	9.2	34	5.9	90
	A Little Bit Wrong	3	7	6.6	20	17.7	53	18.6	52	11.9	132	1	4	4.4	18	16.3	74	22.2	94	11.2	190	2.7	10	4.9	21	14.6	54	20.5	76	10.5	161
	Wrong	6.9	16	17.9	54	32.8	98	29	81	22.4	249	9	37	16.2	66	31.6	144	33.3	141	22.9	388	9.5	35	20.5	88	24.4	90	32.4	120	21.7	333
	Very wrong	86.6	201	71.4	215	41.8	125	36.9	103	58	644	85.9	352	74	301	45.3	206	38	161	60.1	1,020	86.6	318	68.5	294	53.9	199	37.8	140	62	951

Community Domain Risk Factor: Low Neighborhood Attachment

Question	Response	County 2017										County 2019										County 2021									
		6th		8th		10th		12th		Total		6th		8th		10th		12th		Total		6th		8th		10th		12th		Total	
		%	n	%	n	%	n	%	n	%	n	%	n	%	n	%	n	%	n	%	n	%	n	%	n	%	n	%	n	%	n
I like my neighborhood	NO!	10	23	7.6	23	11	32	13.7	39	10.5	117	5.6	24	10.9	46	8.5	38	8.7	37	8.4	145	7.4	27	8.7	38	11.3	42	11.4	42	9.7	149
	no	9.5	22	12.5	38	19.9	58	15.8	45	14.7	163	10	43	14.5	61	21.2	95	16.7	71	15.6	270	8.8	32	16.6	72	15.9	59	19.6	72	15.3	235
	yes	39.8	92	51.8	157	50	146	56.3	160	50	555	41.4	178	46	194	50.6	227	54.8	233	48.2	832	39.7	144	47.6	207	49.1	182	54.8	201	47.8	734
	YES!	40.7	94	28.1	85	19.2	56	14.1	40	24.8	275	43	185	28.7	121	19.8	89	19.8	84	27.8	479	44.1	160	27.1	118	23.7	88	14.2	52	27.2	418
I'd like to get out of my neighborhood	NO!	44.3	101	36.4	110	21.9	65	18.3	52	29.5	328	45.8	195	37.2	156	23.7	106	19.3	82	31.4	539	53.4	194	35.3	153	31.3	116	19.9	73	34.9	536
	no	37.7	86	38.1	115	34	101	32.4	92	35.5	394	33.1	141	38.4	161	41.5	186	38.2	162	37.9	650	29.5	107	39.2	170	36.7	136	32.2	118	34.6	531
	yes	11.4	26	17.5	53	28.3	84	25	71	21.1	234	13.1	56	13.6	57	23.9	107	26.4	112	19.3	332	10.5	38	15.7	68	20.2	75	31.1	114	19.2	295
	YES!	6.6	15	7.9	24	15.8	47	24.3	69	14	155	8	34	10.7	45	10.9	49	16	68	11.4	196	6.6	24	9.9	43	11.9	44	16.9	62	11.3	173
If I had to move, I would miss the neighborhood I now live in	NO!	11.4	27	11.3	34	12.8	38	18.9	54	13.7	153	6.8	29	12.9	55	10.2	46	9.8	42	9.9	172	10.7	39	12.1	53	12.2	46	16.1	59	12.8	197
	no	11.9	28	19.9	60	23.2	69	22.8	65	19.8	222	13	55	19.3	82	24.9	113	24.1	103	20.4	353	10.4	38	21.7	95	21.3	80	26.4	97	20.1	310
	yes	30.1	71	34.2	103	41.4	123	42.8	122	37.4	419	33.7	143	33.4	142	43.5	197	46.8	200	39.4	682	26.4	96	36.4	159	39.9	150	42.2	155	36.3	560
	YES!	46.6	110	34.6	104	22.6	67	15.4	44	29	325	46.5	197	34.4	146	21.4	97	19.2	82	30.2	522	52.5	191	29.7	130	26.6	100	15.3	56	30.9	477

Community Domain Risk Factor: Perceived Availability of Drugs and Handguns

Question	Response	County 2017										County 2019										County 2021									
		6th		8th		10th		12th		Total		6th		8th		10th		12th		Total		6th		8th		10th		12th		Total	
		%	n	%	n	%	n	%	n	%	n	%	n	%	n	%	n	%	n	%	n	%	n	%	n	%	n	%	n	%	n
How easy would it be for you to get any, if you wanted to get any, beer, wine, or hard liquor (for example, vodka, whiskey, gin, or rum)?	Very hard	73.8	163	49.3	151	18.3	54	18.1	52	37.8	420	64.2	267	45.8	193	23.3	107	14.3	61	36.4	628	72.8	262	42.6	187	32.3	119	24.5	91	42.8	659
	Sort of hard	12.7	28	17.3	53	17.3	51	14.2	41	15.6	173	17.1	71	19.7	83	20	92	17.6	75	18.6	321	14.7	53	22.6	99	21.2	78	15.3	57	18.6	287
	Sort of easy	8.6	19	18	55	33.2	98	26.4	76	22.3	248	9.1	38	20.4	86	31.3	144	28.3	121	22.6	389	6.4	23	21.6	95	23.4	86	28.8	107	20.2	311
	Very easy	5	11	15.4	47	31.2	92	41.3	119	24.2	269	9.6	40	14	59	25.4	117	39.8	170	22.4	386	6.1	22	13.2	58	23.1	85	31.5	117	18.3	282
How easy would it be for you to get any, if you wanted to get any, cigarettes?	Very hard	80.4	181	62.7	192	33.2	99	22.4	64	48.1	536	79.6	328	66.2	278	45.7	210	25.8	110	53.9	926	82.9	296	65.2	285	53.5	197	39.3	145	60.3	923
	Sort of hard	8.4	19	12.7	39	18.1	54	17.5	50	14.5	162	7.5	31	11	46	17.2	79	12.6	54	12.2	210	7.8	28	14	61	16.3	60	16	59	13.6	208
	Sort of easy	4.9	11	12.7	39	23.2	69	19.6	56	15.7	175	5.8	24	11.4	48	19.6	90	18.7	80	14.1	242	4.2	15	11.7	51	16	59	22	81	13.5	206
	Very easy	6.2	14	11.8	36	25.5	76	40.6	116	21.7	242	7	29	11.4	48	17.6	81	42.9	183	19.8	341	5	18	9.2	40	14.1	52	22.8	84	12.7	194
How easy would it be for you to get, if you wanted to get, a handgun?	Very hard	79.7	177	71.3	216	58.6	174	51.1	144	64.4	711	74.8	308	69.1	289	63.7	290	56.2	237	65.8	1,124	80.6	290	70.1	307	64.8	237	57.6	212	68.3	1,046
	Sort of hard	9	20	12.5	38	17.8	53	18.8	53	14.9	164	11.4	47	12	50	16.7	76	17.5	74	14.5	247	10	36	13.7	60	12.3	45	17.9	66	13.5	207
	Sort of easy	5.9	13	10.9	33	11.1	33	12.8	36	10.4	115	7	29	8.1	34	9.9	45	12.3	52	9.4	160	4.4	16	8.2	36	12	44	12.5	46	9.3	142
	Very easy	5.4	12	5.3	16	12.5	37	17.4	49	10.3	114	6.8	28	10.8	45	9.7	44	14	59	10.3	176	5	18	8	35	10.9	40	12	44	8.9	137
How easy would it be for you to get, if you wanted to get, a drug like cocaine, LSD, or amphetamines?	Very hard	96.4	214	89.8	272	67.8	200	63.3	179	78.4	865	94.1	386	89.8	378	77.3	354	54.8	233	78.8	1,351	96.1	344	88.8	388	82.5	301	70.1	258	84.5	1,291
	Sort of hard	1.4	3	4	12	15.9	47	16.3	46	9.8	108	2	8	4.3	18	12.4	57	21.4	91	10.2	174	1.7	6	6.4	28	10.7	39	15.8	58	8.6	131
	Sort of easy	0.5	1	5	15	11.2	33	9.2	26	6.8	75	0.7	3	3.3	14	6.3	29	15.3	65	6.5	111	0.3	1	2.1	9	4.1	15	7.1	26	3.3	51
	Very easy	1.8	4	1.3	4	5.1	15	11.3	32	5	55	3.2	13	2.6	11	3.9	18	8.5	36	4.6	78	2	7	2.7	12	2.7	10	7.1	26	3.6	55

Community Domain Risk Factor: Perceived Availability of Drugs and Handguns (continued)

Question	Response	County 2017										County 2019										County 2021									
		6th		8th		10th		12th		Total		6th		8th		10th		12th		Total		6th		8th		10th		12th		Total	
		%	n	%	n	%	n	%	n	%	n	%	n	%	n	%	n	%	n	%	n	%	n	%	n	%	n	%	n	%	n
How easy would it be for you to get any, if you wanted to get any, marijuana?	Very hard	94.1	207	72.8	222	31.8	94	25.4	72	53.8	595	93.2	384	73.6	310	43.5	200	23.3	99	57.8	993	94.1	332	76	332	54.9	201	37	137	65.7	1,002
	Sort of hard	1.8	4	9.5	29	14.2	42	11.3	32	9.7	107	2.9	12	9.5	40	17.8	82	12.7	54	10.9	188	2.3	8	12.4	54	15.8	58	18.1	67	12.3	187
	Sort of easy	1.8	4	7.2	22	21.3	63	20.8	59	13.4	148	0.5	2	8.8	37	17	78	20.5	87	11.9	204	1.7	6	7.3	32	13.4	49	17	63	9.8	150
	Very easy	2.3	5	10.5	32	32.8	97	42.6	121	23.1	255	3.4	14	8.1	34	21.7	100	43.4	184	19.3	332	2	7	4.3	19	15.8	58	27.8	103	12.3	187
If you wanted to get prescription drugs not prescribed to you, how easy would it be for you to get some?	Very hard	79.2	221	63.5	202	37.5	114	35.2	113	53.2	650	69.5	290	62.7	266	52.2	242	40.8	183	56	981	76	291	57.3	272	56.9	234	48.1	201	59.2	998
	Sort of hard	11.1	31	16.4	52	25.7	78	28	90	20.5	251	15.1	63	20.3	86	22.6	105	20.3	91	19.7	345	16.2	62	21.5	102	21.7	89	23.4	98	20.8	351
	Sort of easy	7.2	20	13.2	42	22	67	21.8	70	16.3	199	7.2	30	13.2	56	14	65	25.7	115	15.2	266	5.5	21	14.3	68	12.7	52	17.7	74	12.7	215
	Very easy	2.5	7	6.9	22	14.8	45	15	48	10	122	8.2	34	3.8	16	11.2	52	13.2	59	9.2	161	2.3	9	6.9	33	8.8	36	10.8	45	7.3	123
If you drank alcohol during the past 12 months, how did you usually get it? (Please note the data reported here are of ALL students, including non-users. Profile reports produced for PAYS report these data only of past-year users. Because these data are of ALL students, the numbers and percentages here will not align with the data presented in your profile report. In 2021, this question involved skip logic, and students reporting that they had not used alcohol in their lifetime were not shown this question. In the data, those not using in their lifetime were recoded as "Did not drink any alcohol" for this item.)	Did not drink any alcohol	89.7	174	83.3	209	56.6	138	40.1	95	66.5	616	93	265	80.1	221	60	183	40.7	109	68.6	778	98.3	404	88.4	413	76.6	305	63.4	246	82.2	1,368
	Bought it in a store	2.1	4	0.4	1	1.2	3	3	7	1.6	15	0	0	0.4	1	1.6	5	1.9	5	1	11	2.8	1	0	0	4.2	7	12.6	25	6	33
	Bought it at a restaurant, bar or club	0.5	1	0.4	1	0.8	2	1.7	4	0.9	8	0	0	0.4	1	0.7	2	1.1	3	0.5	6	0	0	0.7	1	1.8	3	6	12	2.9	16
	Bought it at a public event such as a concert or sporting event	1	2	0.4	1	0.8	2	2.1	5	1.1	10	0.4	1	0.4	1	0.7	2	1.1	3	0.6	7	0	0	0	4.2	7	5.5	11	3.3	18	
	Gave someone money to buy it for me	0.5	1	0.8	2	11.5	28	19	45	8.2	76	0.4	1	1.4	4	8.9	27	22.8	61	8.2	93	0	0	1.4	2	13.3	22	27.1	54	14.2	78
	Parents provided it to me	2.1	4	4.4	11	8.6	21	11.8	28	6.9	64	4.9	14	4	11	11.5	35	13.4	36	8.5	96	11.1	4	13.5	20	18.2	30	22.1	44	17.9	98
	Friends' parents provided it to me	1	2	2	5	6.1	15	10.5	25	5.1	47	1.1	3	2.2	6	6.9	21	11.6	31	5.4	61	0	0	2	3	8.5	14	21.6	43	10.9	60
	Friends, brothers, or sisters over 21 provided it to me	1	2	2.4	6	10.2	25	18.1	43	8.2	76	1.1	3	3.3	9	7.2	22	20.9	56	7.9	90	0	0	5.4	8	12.1	20	20.6	41	12.6	69
	Friends, brothers, or sisters under 21 provided it to me	0.5	1	0.8	2	10.2	25	7.6	18	5	46	0	0	2.9	8	4.6	14	10.4	28	4.4	50	2.8	1	8.1	12	12.7	21	14.1	28	11.3	62
	Other relatives (uncles, aunts, cousins, grandparents, etc.) provided it to me	2.1	4	2.8	7	7.4	18	9.7	23	5.6	52	1.4	4	2.2	6	6.6	20	10.1	27	5	57	2.8	1	12.2	18	10.3	17	15.1	30	12	66
	Other source provided it to me	0.5	1	4	10	11.1	27	16	38	8.2	76	2.1	6	4.3	12	8.5	26	18.7	50	8.3	94	5.6	2	8.1	12	15.2	25	22.6	45	15.3	84
Took without permission, stole, or found it (my home, friend's home, store, etc.)	2.1	4	6.4	16	18.9	46	17.3	41	11.6	107	1.4	4	10.1	28	14.4	44	14.2	38	10.1	114	5.6	2	16.9	25	17.6	29	20.1	40	17.5	96	
If you used any prescription drugs without a prescription during the last 12 months, how did you get them? (Please note the data reported here are of ALL students, including non-users. Profile reports produced for PAYS report these data only of past-year users. Because these data are of ALL students, the numbers and percentages here will not align with the data presented in your profile report.)	I did not take any prescription drugs without a doctor's prescription	91.2	177	94.4	237	88.9	217	86.9	206	90.4	837	99.3	277	94.2	259	95.1	289	92.9	250	95.4	1,075	98.4	306	96.5	408	95	325	95.1	332	96.2	1,371
	Took them from a family member living in my home	1.5	3	1.6	4	1.6	4	2.1	5	1.7	16	0.4	1	2.9	8	1.3	4	1.5	4	1.5	17	0.6	2	2.4	10	1.5	5	2.3	8	1.8	25
	Took them from other relatives not living in my home	1	2	0.4	1	0.4	1	1.3	3	0.8	7	0.4	1	0.4	1	0.7	2	0	0	0.4	4	1	3	0.5	2	0.9	3	0.3	1	0.6	9
	Took them from someone not related to me	0	0	0	0	1.2	3	0.4	1	0.4	4	0	0	0.4	1	0	0	0.7	2	0.3	3	0.3	1	0.5	2	0.6	2	1.4	5	0.7	10
	A friend or family member gave them to me	1	2	1.2	3	4.5	11	1.7	4	2.2	20	0	0	2.9	8	3	9	2.6	7	2.1	24	1.6	5	1.9	8	1.8	6	2.3	8	1.9	27
	Bought them from someone	0	0	0	0	1.6	4	2.1	5	1	9	0	0	0	0	1.3	4	3	8	1.1	12	0.6	2	1.4	6	1.2	4	1.7	6	1.3	18
	Ordered them over the Internet	0.5	1	0	0	0.4	1	1.3	3	0.5	5	0	0	0.7	2	0.3	1	0.7	2	0.4	5	0.3	1	0.7	3	0.9	3	1.1	4	0.8	11

Community Domain Protective Factor: Rewards for Prosocial Involvement

Question	Response	County 2017										County 2019										County 2021									
		6th		8th		10th		12th		Total		6th		8th		10th		12th		Total		6th		8th		10th		12th		Total	
		%	n	%	n	%	n	%	n	%	n	%	n	%	n	%	n	%	n	%	n	%	n	%	n	%	n	%	n	%	n
My neighbors notice when I am doing a good job and let me know	NO!	37.9	86	40.1	122	41.4	123	39.9	115	40	446	33.4	139	42.4	179	43.3	196	36.9	159	39.1	673	32.3	118	39.7	174	43.9	165	41.4	151	39.4	608
	no	37.4	85	41.4	126	42.4	126	41	118	40.8	455	39.2	163	39.3	166	42.8	194	40.6	175	40.5	698	42.7	156	39.5	173	37.8	142	39.5	144	39.8	615
	yes	15.4	35	12.5	38	12.8	38	14.9	43	13.8	154	19	79	11.8	50	9.5	43	15.3	66	13.8	238	16.4	60	16.7	73	14.4	54	15.9	58	15.9	245
	YES!	9.3	21	5.9	18	3.4	10	4.2	12	5.5	61	8.4	35	6.4	27	4.4	20	7.2	31	6.6	113	8.5	31	4.1	18	4	15	3.3	12	4.9	76
There are people in my neighborhood who are proud of me when I do something well	NO!	31.6	72	31.7	96	35.7	106	33.2	95	33.1	369	27.7	116	32.1	135	31.9	144	26.6	113	29.6	508	28	101	35.1	153	36.6	137	33	121	33.3	512
	no	29.4	67	32	97	34.7	103	29.7	85	31.6	352	28.4	119	31.7	133	35.6	161	31.3	133	31.8	546	31.9	115	33.3	145	30.5	114	32.7	120	32.1	494
	yes	24.1	55	26.1	79	23.9	71	31.5	90	26.5	295	32.2	135	26.2	110	26.8	121	31.3	133	29.1	499	27.7	100	24.3	106	26.5	99	27.8	102	26.5	407
	YES!	14.9	34	10.2	31	5.7	17	5.6	16	8.8	98	11.7	49	10	42	5.8	26	10.8	46	9.5	163	12.5	45	7.3	32	6.4	24	6.5	24	8.1	125
There are people in my neighborhood who encourage me to do my best	NO!	26	60	29	88	29.6	88	28.9	83	28.5	319	20.4	86	25.8	108	25.8	117	22.5	95	23.7	406	23.1	85	30.8	135	29.9	112	30.6	112	28.7	444
	no	25.5	59	27.4	83	30	89	28.2	81	27.9	312	26.1	110	26.3	110	32	145	30	127	28.7	492	28.5	105	29.2	128	27	101	30.3	111	28.8	445
	yes	28.1	65	32	97	32.3	96	35.2	101	32.1	359	35.2	148	33.3	139	33.3	151	34.5	146	34.1	584	29.1	107	29.7	130	30.7	115	29.2	107	29.7	459
	YES!	20.3	47	11.6	35	8.1	24	7.7	22	11.4	128	18.3	77	14.6	61	8.8	40	13	55	13.6	233	19.3	71	10.3	45	12.3	46	9.8	36	12.8	198

School Domain Risk Factor: Academic Failure

Question	Response	County 2017										County 2019										County 2021									
		6th		8th		10th		12th		Total		6th		8th		10th		12th		Total		6th		8th		10th		12th		Total	
		%	n	%	n	%	n	%	n	%	n	%	n	%	n	%	n	%	n	%	n	%	n	%	n	%	n	%	n	%	n
Putting them all together, what were your grades like last year?	Mostly A's	61.7	153	53.7	168	46	138	52.7	155	53.2	614	60	254	51.8	217	46.5	213	51.4	225	52.3	909	49.3	189	51.3	232	45.2	176	53.2	201	49.8	798
	Mostly B's	27.8	69	32.3	101	38.7	116	34.7	102	33.6	388	30.3	128	34.4	144	40	183	34.5	151	34.9	606	36.8	141	30.1	136	31.6	123	27.8	105	31.5	505
	Mostly C's	8.5	21	10.2	32	13.3	40	8.8	26	10.3	119	6.4	27	10.3	43	9.2	42	10.7	47	9.1	159	9.7	37	10	45	15.2	59	12.2	46	11.7	187
	Mostly D's	1.6	4	3.5	11	1	3	2	6	2.1	24	1.9	8	2.6	11	2.4	11	2.5	11	2.4	41	2.9	11	6	27	5.1	20	4.5	17	4.7	75
	Mostly F's	0.4	1	0.3	1	1	3	1.7	5	0.9	10	1.4	6	1	4	2	9	0.9	4	1.3	23	1.3	5	2.7	12	2.8	11	2.4	9	2.3	37
Are most of your school grades better than the grades of most students in your class?	NO!	7.3	17	4.5	14	5.6	17	8.2	24	6.3	72	4.7	20	8.7	37	8.8	40	6.2	27	7.1	124	6	22	6.8	30	8.5	32	7.3	27	7.1	111
	no	17.9	42	30.5	95	32.7	99	24.8	73	27.1	309	24.1	102	26.7	114	28.7	131	31.1	135	27.7	482	31.4	116	33.2	147	35.4	133	29.1	108	32.3	504
	yes	55.1	129	45	140	46.9	142	45.2	133	47.6	544	51.2	217	46.6	199	47	215	44.9	195	47.4	826	50.4	186	45.6	202	44.1	166	43.9	163	46	717
	YES!	19.7	46	19.9	62	14.9	45	21.8	64	19	217	20	85	18	77	15.5	71	17.7	77	17.8	310	12.2	45	14.4	64	12	45	19.7	73	14.6	227

School Domain Risk Factor: Low Commitment to School

Question	Response	County 2017										County 2019										County 2021									
		6th		8th		10th		12th		Total		6th		8th		10th		12th		Total		6th		8th		10th		12th		Total	
		%	n	%	n	%	n	%	n	%	n	%	n	%	n	%	n	%	n	%	n	%	n	%	n	%	n	%	n	%	n
During the last four weeks, how many whole days of school have you missed because you skipped or cut?	None	88	235	83.5	264	74.8	228	61.5	182	76.8	909	87	388	79.5	349	73.7	344	66.4	293	76.6	1,374	80.2	311	80.4	364	80.4	316	72.1	274	78.4	1,265
	1 day	4.5	12	9.2	29	12.5	38	13.5	40	10.1	119	8.7	39	10.9	48	15.2	71	15	66	12.5	224	8.2	32	10.6	48	8.4	33	12.4	47	9.9	160
	2 days	4.5	12	2.8	9	6.9	21	11.1	33	6.3	75	2	9	4.3	19	4.5	21	8.2	36	4.7	85	2.8	11	4.4	20	3.3	13	6.8	26	4.3	70
	3 days	2.2	6	2.5	8	3	9	5.4	16	3.3	39	1.1	5	2.1	9	2.4	11	3.4	15	2.2	40	4.1	16	1.8	8	3.8	15	3.7	14	3.3	53
	4 to 5 days	0.4	1	1.6	5	2	6	5.4	16	2.4	28	0.7	3	2.3	10	2.8	13	5.2	23	2.7	49	2.8	11	1.8	8	1.8	7	3.7	14	2.5	40
	6 to 10 days	0.4	1	0.3	1	1	3	1.4	4	0.8	9	0	0	0.7	3	0.9	4	0.9	4	0.6	11	1	4	0.2	1	1.5	6	1.3	5	1	16
	11 or more days	0	0	0	0	0	0	1.7	5	0.4	5	0.4	2	0.2	1	0.6	3	0.9	4	0.6	10	0.8	3	0.9	4	0.8	3	0	0	0.6	10
How important do you think the things you are learning in school are going to be for your later life?	Very important	54.4	143	31.8	100	18.3	56	22.7	67	31.1	366	42.1	188	31.1	135	17.6	82	20	88	27.6	493	35.1	136	19.1	86	15.3	60	12.9	49	20.6	331
	Quite important	19.8	52	25.5	80	22.2	68	22	65	22.5	265	24.2	108	18	78	15.6	73	19.5	86	19.3	345	28.7	111	21.6	97	18.3	72	16.1	61	21.2	341
	Fairly important	17.5	46	25.2	79	26.5	81	25.8	76	23.9	282	18.3	82	22.8	99	30	140	25.9	114	24.3	435	20.4	79	32.7	147	30.3	119	30.8	117	28.7	462
	Slightly important	5.7	15	14	44	23.5	72	19.3	57	16	188	11.9	53	19.4	84	26.3	123	27	119	21.2	379	12.1	47	21.6	97	26.5	104	30.3	115	22.5	363
	Not at all important	2.7	7	3.5	11	9.5	29	10.2	30	6.5	77	3.6	16	8.8	38	10.5	49	7.7	34	7.7	137	3.6	14	5.1	23	9.7	38	10	38	7	113
How interesting are most of your courses to you?	Very interesting and stimulating	25.9	64	16.8	53	10.5	32	13.6	40	16.3	189	24.5	105	13.6	58	9.4	44	12	53	14.8	260	18.7	70	9.3	42	9.2	36	9.5	36	11.5	184
	Quite interesting	35.6	88	27.2	86	23.9	73	31.3	92	29.1	339	33.3	143	23.7	101	18.7	87	22.7	100	24.5	431	37.1	139	20.8	94	19.4	76	26.2	99	25.6	408
	Fairly interesting	25.1	62	32.3	102	34.3	105	30.3	89	30.8	358	24.7	106	30.7	131	40.3	188	36.4	160	33.2	585	29.1	109	36.4	164	41.8	164	35.7	135	35.8	572
	Slightly Dull	6.9	17	14.2	45	19.9	61	13.6	40	14	163	11.4	49	18.3	78	19.3	90	16.6	73	16.5	290	8.3	31	22.8	103	18.1	71	19	72	17.4	277
	Very Dull	6.5	16	9.5	30	11.4	35	11.2	33	9.8	114	6.1	26	13.8	59	12.2	57	12.3	54	11.1	196	6.9	26	10.6	48	11.5	45	9.5	36	9.7	155
How often do you feel that the school work you are assigned is meaningful and important?	Never	7.7	19	9.3	29	14.4	44	18	53	12.5	145	8.7	38	15.8	68	15.2	71	18.6	82	14.6	259	8.5	33	11.3	51	18.3	71	20.8	79	14.6	234
	Seldom	4	10	9.3	29	23.9	73	20.7	61	15	173	4.8	21	11.2	48	20	93	24.1	106	15.1	268	5.7	22	13.8	62	17.3	67	22.7	86	14.8	237
	Sometimes	21.9	54	40.2	125	39.3	120	39.1	115	35.8	414	29.2	128	33.3	143	43.3	202	34.8	153	35.3	626	26.7	103	42.9	193	42.8	166	38.5	146	37.9	608
	Often	28.7	71	23.2	72	16.7	51	17	50	21.1	244	29.2	128	24.7	106	15	70	15.7	69	21	373	28.2	109	21.8	98	15.5	60	12.1	46	19.5	313
	Almost Always	37.7	93	18	56	5.6	17	5.1	15	15.6	181	28.2	124	15.1	65	6.4	30	6.8	30	14	249	30.8	119	10.2	46	6.2	24	5.8	22	13.2	211
Now thinking back over the past year in school, how often did you enjoy being in school?	Never	8.9	23	12.7	40	12.7	39	17.6	52	13.1	154	9.7	43	15	65	12.8	60	10.2	45	11.9	213	8.8	34	13.7	62	15.4	60	16.1	61	13.5	217
	Seldom	7.7	20	7.9	25	16.3	50	11.9	35	11.1	130	6.5	29	9.2	40	13.9	65	16.8	74	11.7	208	7	27	11.3	51	11.3	44	17.4	66	11.7	188
	Sometimes	23.2	60	30.4	96	35.3	108	35.3	104	31.3	368	34.5	153	32.5	141	39	182	35	154	35.3	630	29.2	113	38.8	175	36.7	143	37.6	143	35.7	574
	Often	24.7	64	30.1	95	25.8	79	27.5	81	27.1	319	25.2	112	27.4	119	25.1	117	27.7	122	26.3	470	28.2	109	23.1	104	26.2	102	22.1	84	24.8	399
	Almost Always	35.5	92	19	60	9.8	30	7.8	23	17.4	205	24.1	107	15.9	69	9.2	43	10.2	45	14.8	264	26.9	104	13.1	59	10.5	41	6.8	26	14.3	230
Now thinking back over the past year in school, how often did you hate being in school?	Never	29.4	75	16.3	51	7.2	22	10.5	31	15.3	179	22.8	101	14.3	62	8.1	38	8.2	36	13.3	237	21.7	83	10.7	48	9	35	7.1	27	12.1	193
	Seldom	21.6	55	21.4	67	18.7	57	16.9	50	19.6	229	18.7	83	18.4	80	16.3	76	21.6	95	18.7	334	26.4	101	17.8	80	20.2	78	16.1	61	20	320
	Sometimes	26.7	68	36.1	113	34.1	104	33.9	100	33	385	39.1	173	35.7	155	36.2	169	33.3	146	36.1	643	26.7	102	34.4	155	33.9	131	36.1	137	32.9	525
	Often	12.2	31	17.6	55	22.6	69	21.4	63	18.7	218	12	53	16.1	70	24.8	116	24.6	108	19.5	347	13.4	51	21.8	98	21.4	83	26.1	99	20.7	331
	Almost Always	10.2	26	8.6	27	17.4	53	17.3	51	13.4	157	7.4	33	15.4	67	14.6	68	12.3	54	12.5	222	11.8	45	15.3	69	15.5	60	14.5	55	14.3	229

School Domain Risk Factor: Low Commitment to School (continued)

Question	Response	County 2017										County 2019										County 2021									
		6th		8th		10th		12th		Total		6th		8th		10th		12th		Total		6th		8th		10th		12th		Total	
		%	n	%	n	%	n	%	n	%	n	%	n	%	n	%	n	%	n	%	n	%	n	%	n	%	n	%	n	%	n
Now thinking back over the past year in school, how often did you try to do best work in school?	Never	2.3	6	1.3	4	3.9	12	7.1	21	3.7	43	2	9	3.9	17	1.7	8	3	13	2.6	47	1.3	5	3.3	15	3.6	14	3.7	14	3	48
	Seldom	0.8	2	3.2	10	5.9	18	6.1	18	4.1	48	1.4	6	2.5	11	5.2	24	6.6	29	3.9	70	1.3	5	3.5	16	5.4	21	6.9	26	4.2	68
	Sometimes	4.3	11	11.2	35	21	64	16.8	50	13.7	160	6.8	30	15.2	66	19.3	90	19.6	86	15.3	272	6	23	16.2	73	20	78	21.7	82	16	256
	Often	16.7	43	22.4	70	35.1	107	29.3	87	26.2	307	18.6	82	28.1	122	34.1	159	35.3	155	29.1	518	18.2	70	26.5	120	28.5	111	28.6	108	25.5	409
	Almost Always	76	196	61.9	193	34.1	104	40.7	121	52.4	614	71.2	314	50.2	218	39.7	185	35.5	156	49	873	73.2	281	50.4	228	42.6	166	39.2	148	51.3	823

School Domain Protective Factor: Opportunities for Prosocial Involvement

Question	Response	County 2017										County 2019										County 2021									
		6th		8th		10th		12th		Total		6th		8th		10th		12th		Total		6th		8th		10th		12th		Total	
		%	n	%	n	%	n	%	n	%	n	%	n	%	n	%	n	%	n	%	n	%	n	%	n	%	n	%	n	%	n
Teachers ask me to work on special classroom projects	NO!	14	34	12.7	39	12.4	37	16	47	13.8	157	15.5	66	17.6	75	16	73	11.7	50	15.2	264	11	40	17.4	77	21.9	82	14.6	54	16.3	253
	no	36.8	89	49.2	151	49.8	149	45.4	133	45.7	522	38.7	165	42.6	182	52.7	241	51.3	219	46.5	807	41.5	151	47.5	210	51.2	192	50.3	186	47.6	739
	yes	30.6	74	29	89	32.1	96	32.8	96	31.1	355	31	132	30	128	26.9	123	29.5	126	29.3	509	35.2	128	27.8	123	22.9	86	30	111	28.9	448
	YES!	18.6	45	9.1	28	5.7	17	5.8	17	9.4	107	14.8	63	9.8	42	4.4	20	7.5	32	9	157	12.4	45	7.2	32	4	15	5.1	19	7.2	111
There are lots of chances for students in my school to talk one-on-one with a teacher	NO!	7.5	18	8.6	26	6	18	7.2	21	7.3	83	5.5	23	7.1	30	5	23	5.7	25	5.8	101	5.7	21	6.3	28	5.6	21	4.3	16	5.5	86
	no	15.4	37	16.6	50	22.4	67	10.3	30	16.3	184	18.6	78	17.7	75	16.4	75	14.3	62	16.7	290	17.6	65	18.4	81	19.4	73	13.8	51	17.3	270
	yes	40	96	46.4	140	53.2	159	56	163	49.3	558	41.4	174	42.3	179	57.9	265	52.4	228	48.7	846	49.5	183	46.5	205	55.2	208	56.8	210	51.7	806
	YES!	37.1	89	28.5	86	18.4	55	26.5	77	27.1	307	34.5	145	32.9	139	20.7	95	27.6	120	28.7	499	27.3	101	28.8	127	19.9	75	25.1	93	25.4	396
I have lots of chances to be part of class discussions or activities	NO!	6.1	15	4.9	15	3	9	6.9	20	5.2	59	3.2	14	5.7	24	2.8	13	3.9	17	3.9	68	5.4	20	5.6	25	4.8	18	3.5	13	4.9	76
	no	8.9	22	10.8	33	13.9	42	8	23	10.5	120	10	43	9.2	39	9.4	43	10.6	46	9.8	171	7	26	12	53	11	41	10.3	38	10.1	158
	yes	43.7	108	53.3	163	57	172	58.8	170	53.6	613	43.6	188	50.2	213	60	275	59.4	257	53.4	933	45.8	170	52.4	232	59	220	57	211	53.5	833
	YES!	41.3	102	31	95	26.2	79	26.3	76	30.8	352	43.2	186	34.9	148	27.7	127	26.1	113	32.9	574	41.8	155	30	133	25.2	94	29.2	108	31.5	490
In my school, students have lots of chances to help decide things like class activities and rules	NO!	10	24	9.6	29	14.5	44	12.2	35	11.7	132	8.4	35	13.2	55	10.3	47	12.6	54	11.1	191	7.3	27	8.7	38	11.7	44	11.4	42	9.7	151
	no	27.1	65	40.2	121	34.3	104	38.5	111	35.4	401	30.1	126	34	142	35.6	162	36.1	154	34	584	23.8	88	34.4	151	32.5	122	36.7	135	32	496
	yes	42.9	103	36.9	111	42.2	128	36.8	106	39.6	448	47	197	38	159	44.6	203	39.8	170	42.4	729	50.4	186	44	193	45.3	170	41	151	45.1	700
	YES!	20	48	13.3	40	8.9	27	12.5	36	13.3	151	14.6	61	14.8	62	9.5	43	11.5	49	12.5	215	18.4	68	13	57	10.4	39	10.9	40	13.2	204
There are lots of chances for students in my school to get involved in sports, clubs, and other school activities outside of class	NO!	2.5	6	2.6	8	2	6	4.5	13	2.9	33	2.6	11	3.1	13	0.7	3	2.8	12	2.3	39	2.7	10	3.4	15	2.6	10	3.3	12	3	47
	no	2.1	5	1.7	5	4	12	4.2	12	3	34	5.4	23	4.3	18	4.6	21	5.4	23	4.9	85	3.8	14	5	22	3.7	14	6.2	23	4.7	73
	yes	29.9	72	39.3	119	41.4	125	36.5	105	37.1	421	33.1	140	30.8	128	45.4	208	39.6	170	37.4	646	36.4	135	36.4	159	43.9	166	45	166	40.3	626
	YES!	65.6	158	56.4	171	52.6	159	54.9	158	57	646	58.9	249	61.8	257	49.3	226	52.2	224	55.4	956	57.1	212	55.1	241	49.7	188	45.5	168	52	809

School Domain Protective Factor: Opportunities for Prosocial Involvement (continued)

Question	Response	County 2017										County 2019										County 2021									
		6th		8th		10th		12th		Total		6th		8th		10th		12th		Total		6th		8th		10th		12th		Total	
		%	n	%	n	%	n	%	n	%	n	%	n	%	n	%	n	%	n	%	n	%	n	%	n	%	n	%	n	%	n
In the past 12 months, in which of the following activities did you participate?	Organized community activities (such as scouting, 4H, service clubs, YMCA, etc)	16.1	32	21.2	54	17.4	43	22.7	56	19.5	185	23.7	65	18.9	54	15.8	49	24.1	70	20.5	238	14.3	47	15.7	68	17	63	13.8	51	15.3	229
	Family supported activities or hobbies (such as dance, gymnastics, hiking, biking, skating, etc.)	36.2	72	38.4	98	33.2	82	32.8	81	35.1	333	38	104	33.3	95	33.1	103	33.4	97	34.4	399	48.5	159	40.5	175	40.2	149	31.7	117	40	600
	School sponsored activities (such as sports, music, clubs, after school programs, etc.)	51.8	103	61.6	157	65.6	162	62.3	154	60.8	576	59.5	163	60.7	173	62.1	193	63.1	183	61.4	712	55.2	181	56.7	245	59	219	60.7	224	57.9	869
	Faith-based activities (such as choir, youth group, mission, church leagues, etc)	24.1	48	22.4	57	15	37	13.8	34	18.6	176	28.5	78	18.6	53	16.1	50	17.6	51	20	232	20.4	67	20.8	90	10.8	40	11.9	44	16.1	241
	Job, employed	4.5	9	10.6	27	35.6	88	58.3	144	28.3	268	3.3	9	8.8	25	37.3	116	66.2	192	29.5	342	4.3	14	13.2	57	45.8	170	68.3	252	32.9	493
	Volunteer	13.1	26	29	74	39.7	98	53.8	133	34.9	331	17.2	47	23.9	68	31.8	99	45.5	132	29.8	346	11.3	37	19	82	24.5	91	33.1	122	22.1	332
	Other activities	29.1	58	33.7	86	27.5	68	22.3	55	28.2	267	29.9	82	29.1	83	24.4	76	27.2	79	27.6	320	29.3	96	26.9	116	29.1	108	21.4	79	26.6	399
	I do not participate	16.6	33	13.7	35	12.1	30	9.7	24	12.9	122	17.5	48	16.8	48	14.8	46	11.7	34	15.2	176	18	59	20.8	90	13.2	49	10.3	38	15.7	236

School Domain Protective Factor: Rewards for Prosocial Involvement

Question	Response	County 2017										County 2019										County 2021									
		6th		8th		10th		12th		Total		6th		8th		10th		12th		Total		6th		8th		10th		12th		Total	
		%	n	%	n	%	n	%	n	%	n	%	n	%	n	%	n	%	n	%	n	%	n	%	n	%	n	%	n	%	n
My teacher(s) notices when I am doing a good job and lets me know about it	NO!	7	17	6.9	21	4.3	13	8	23	6.5	74	5.4	23	8.1	34	7.6	35	5.4	23	6.6	115	5.2	19	7.1	31	11.4	43	9.3	34	8.2	127
	no	16	39	23.6	72	25.2	76	26.3	76	23.1	263	12.4	53	24.2	102	33.3	153	29.6	127	25	435	15.9	58	26.8	117	29.3	110	30.2	111	25.6	396
	yes	54.7	133	51.8	158	56.1	169	52.2	151	53.7	611	54.1	231	47.2	199	46.1	212	48.7	209	49	851	48.5	177	46.9	205	47.3	178	44.1	162	46.7	722
	YES!	22.2	54	17.7	54	14.3	43	13.5	39	16.7	190	28.1	120	20.6	87	13	60	16.3	70	19.4	337	30.4	111	19.2	84	12	45	16.3	60	19.4	300
I feel safe at my school	NO!	6.5	16	4.9	15	5.3	16	7.3	21	5.9	68	2.8	12	6.6	28	5.1	23	4.9	21	4.8	84	3.8	14	6.4	28	5.6	21	4.4	16	5.1	79
	no	8.9	22	10.8	33	15.2	46	14.9	43	12.6	144	8.6	37	11	47	15.9	72	12.4	53	12	209	6.8	25	11.6	51	13.9	52	16.6	61	12.2	189
	yes	37	91	47.7	146	58.9	178	54	156	50	571	39	167	49.4	211	57.6	261	55.2	237	50.4	876	39.4	145	50.7	222	53.6	201	56.9	209	50.2	777
	YES!	47.6	117	36.6	112	20.5	62	23.9	69	31.5	360	49.5	212	33	141	21.4	97	27.5	118	32.7	568	50	184	31.3	137	26.9	101	22.1	81	32.5	503
The school lets my parents know when I have done something well	NO!	11.7	28	21.3	65	21.7	65	24.3	70	20.1	228	8.3	35	19.5	82	22.7	103	18.8	81	17.4	301	9.8	36	14.7	64	23	86	22.3	82	17.3	268
	no	34.2	82	45.2	138	50	150	45.1	130	44.1	500	31.7	133	39.3	165	50	227	53	229	43.7	754	31.2	115	41.3	180	47.3	177	47.1	173	41.7	645
	yes	37.9	91	26.2	80	23	69	24	69	27.3	309	38.8	163	26.9	113	20.5	93	21.3	92	26.7	461	36.6	135	35.6	155	22.2	83	24.8	91	30	464
	YES!	16.3	39	7.2	22	5.3	16	6.6	19	8.5	96	21.2	89	14.3	60	6.8	31	6.9	30	12.2	210	22.5	83	8.5	37	7.5	28	5.7	21	10.9	169
My teachers praise me when I work hard in school	NO!	17.4	40	12.7	38	13	39	14.2	41	14.1	158	6.8	28	14.8	62	12.7	58	12.1	52	11.7	200	7.8	28	11.4	50	15.2	57	12.8	47	11.8	182
	no	28.3	65	34.8	104	39.2	118	34.4	99	34.5	386	28	115	35.4	148	44.7	204	36	154	36.3	621	33.3	120	35.5	155	39.7	149	39.4	145	36.9	569
	yes	39.1	90	40.5	121	39.9	120	41.7	120	40.3	451	46.7	192	35.2	147	34.2	156	40	171	38.9	666	41.9	151	41.6	182	36.5	137	38.6	142	39.7	612
	YES!	15.2	35	12	36	8	24	9.7	28	11	123	18.5	76	14.6	61	8.3	38	11.9	51	13.2	226	16.9	61	11.4	50	8.5	32	9.2	34	11.5	177

Family Domain Risk Factor: Family Conflict																															
Question	Response	County 2017										County 2019										County 2021									
		6th		8th		10th		12th		Total		6th		8th		10th		12th		Total		6th		8th		10th		12th		Total	
		%	n	%	n	%	n	%	n	%	n	%	n	%	n	%	n	%	n	%	n	%	n	%	n	%	n	%	n	%	n
People in my family often insult or yell at each other.	NO!	36.2	88	24.9	76	12.3	37	14.6	42	21.4	243	32.2	138	27.3	116	15.5	72	17	73	22.8	399	42.9	153	30	133	25.5	100	20.6	78	29.5	464
	no	35	85	39.7	121	40.9	123	40.3	116	39.1	445	37.8	162	39.8	169	47.4	220	42.6	183	42	734	33.9	121	38.6	171	40.8	160	40.1	152	38.4	604
	yes	21.4	52	24.9	76	29.9	90	30.9	89	27	307	20	86	22.1	94	26.7	124	29.5	127	24.7	431	18.2	65	20.3	90	23	90	25.9	98	21.8	343
	YES!	7.4	18	10.5	32	16.9	51	14.2	41	12.5	142	10	43	10.8	46	10.3	48	10.9	47	10.5	184	5	18	11.1	49	10.7	42	13.5	51	10.2	160
We argue about the same things in my family over and over.	NO!	40.7	99	28.1	85	12.4	37	13.5	39	23	260	35.7	153	25	106	14.9	69	15	64	22.5	392	42.1	151	29.1	129	25.4	99	19.4	74	28.8	453
	no	30	73	36.3	110	30.9	92	34.7	100	33.1	375	35	150	36.6	155	40.9	189	40.4	172	38.3	666	33.4	120	34.2	152	34.6	135	31.7	121	33.5	528
	yes	20.2	49	27.4	83	39.3	117	35.8	103	31.1	352	20.7	89	26.9	114	31.4	145	35	149	28.5	497	17.5	63	26.1	116	26.4	103	33	126	25.9	408
	YES!	9.1	22	8.3	25	17.4	52	16	46	12.8	145	8.6	37	11.6	49	12.8	59	9.6	41	10.7	186	7	25	10.6	47	13.6	53	16	61	11.8	186
People in my family have serious arguments.	NO!	45.6	110	34.8	106	18.9	57	20.8	60	29.3	333	42.5	181	33.7	142	23.3	107	24.3	104	30.8	534	51	181	36.2	160	35.1	136	22.9	86	36.1	563
	no	32.4	78	39.3	120	42.2	127	42.2	122	39.3	447	34.3	146	41.3	174	46.7	215	43.5	186	41.6	721	29.6	105	33.9	150	38	147	41	154	35.6	556
	yes	14.9	36	18.4	56	23.3	70	23.2	67	20.2	229	14.3	61	17.1	72	21.7	100	25	107	19.6	340	13	46	20.4	90	17.8	69	23.4	88	18.8	293
	YES!	7.1	17	7.5	23	15.6	47	13.8	40	11.2	127	8.9	38	7.8	33	8.3	38	7.2	31	8.1	140	6.5	23	9.5	42	9	35	12.8	48	9.5	148

Family Domain Risk Factor: Family History of Antisocial Behavior																															
Question	Response	County 2017										County 2019										County 2021									
		6th		8th		10th		12th		Total		6th		8th		10th		12th		Total		6th		8th		10th		12th		Total	
		%	n	%	n	%	n	%	n	%	n	%	n	%	n	%	n	%	n	%	n	%	n	%	n	%	n	%	n	%	n
How many of your brothers or sisters ever:																															
Drank beer, wine or hard liquor (for example, vodka, whiskey or gin)?	I don't have any	13.2	32	15.5	48	12.7	38	16.1	46	14.4	164	11.9	51	13.8	59	9	42	10.8	46	11.3	198	27.8	98	20.5	90	22.6	87	18.1	68	22.1	343
	None	75.6	183	63.8	197	45.8	137	41.3	118	55.9	635	73.9	317	61.9	265	59.7	280	52.9	226	62.1	1,088	58	204	56.5	248	48.8	188	43.2	162	51.7	802
	1	5.4	13	12.9	40	23.7	71	19.9	57	15.9	181	8.9	38	14.7	63	19.4	91	22.2	95	16.4	287	8	28	12.1	53	16.4	63	19.7	74	14.1	218
	2	2.9	7	5.2	16	9	27	16.8	48	8.6	98	3.3	14	6.1	26	8.1	38	8.9	38	6.6	116	3.7	13	6.8	30	6.2	24	10.4	39	6.8	106
	3 or 4	1.7	4	1.9	6	7	21	4.2	12	3.8	43	1.2	5	2.1	9	2.3	11	3.7	16	2.3	41	1.7	6	3	13	3.9	15	5.9	22	3.6	56
	5 or more	1.2	3	0.6	2	1.7	5	1.7	5	1.3	15	0.9	4	1.4	6	1.5	7	1.4	6	1.3	23	0.9	3	1.1	5	2.1	8	2.7	10	1.7	26
How many of your brothers or sisters ever:																															
Smoked cigarettes?	I don't have any	14.9	36	16.2	50	14.9	45	15.1	43	15.3	174	13.5	58	13.2	57	9.8	46	10.6	45	11.7	206	29.3	103	21.3	93	25.5	98	20.7	77	24	371
	None	74.7	180	68	210	58.4	177	51.4	146	62.7	713	76.2	327	67.7	292	69.3	325	65.7	280	69.7	1,224	61.8	217	64.8	283	60.3	232	56.5	210	61	942
	1	4.6	11	8.7	27	17.5	53	21.1	60	13.3	151	7.7	33	13.5	58	14.3	67	12.9	55	12.1	213	4.6	16	8	35	10.9	42	13.7	51	9.3	144
	2	1.7	4	4.9	15	5	15	7.7	22	4.9	56	1.2	5	2.8	12	4.5	21	7.7	33	4	71	2	7	4.1	18	1.8	7	5.6	21	3.4	53
	3 or 4	2.1	5	1.9	6	3	9	2.1	6	2.3	26	0.5	2	1.2	5	1.5	7	1.4	6	1.1	20	1.4	5	1.4	6	1	4	2.2	8	1.5	23
	5 or more	2.1	5	0.3	1	1.3	4	2.5	7	1.5	17	0.9	4	1.6	7	0.6	3	1.6	7	1.2	21	0.9	3	0.5	2	0.5	2	1.3	5	0.8	12

Family Domain Risk Factor: Family History of Antisocial Behavior (continued)

Question	Response	County 2017										County 2019										County 2021									
		6th		8th		10th		12th		Total		6th		8th		10th		12th		Total		6th		8th		10th		12th		Total	
		%	n	%	n	%	n	%	n	%	n	%	n	%	n	%	n	%	n	%	n	%	n	%	n	%	n	%	n	%	n
How many of your brothers or sisters ever:																															
Used marijuana?	I don't have any	15.7	38	16.6	51	13.6	41	15.8	45	15.4	175	14.7	63	14.4	62	9.4	44	10.8	46	12.3	215	30.3	106	20.6	90	24.3	93	20.4	76	23.7	365
	None	80.6	195	69.4	213	54	163	48.8	139	62.5	710	82.7	354	71.2	306	67	313	57.4	245	69.5	1,218	65.4	229	68.3	298	57.1	218	51.9	193	60.9	938
	1	1.7	4	10.1	31	18.9	57	20.4	58	13.2	150	0.9	4	10.5	45	13.9	65	18.5	79	11	193	2.6	9	7.3	32	13.1	50	14.8	55	9.5	146
	2	1.7	4	3.9	12	9.3	28	9.5	27	6.3	71	1.2	5	2.1	9	6.6	31	9.1	39	4.8	84	0.9	3	1.8	8	1.6	6	7.3	27	2.9	44
	3 or 4	0	0	0	0	1.7	5	1.8	5	0.9	10	0.2	1	0.7	3	1.5	7	2.8	12	1.3	23	0.6	2	1.1	5	2.9	11	3.5	13	2	31
	5 or more	0.4	1	0	0	2.6	8	3.9	11	1.8	20	0.2	1	1.2	5	1.5	7	1.4	6	1.1	19	0.3	1	0.7	3	1	4	2.2	8	1	16
How many of your brothers or sisters ever:																															
Took a handgun to school?	I don't have any	16.8	41	16.7	51	18.6	56	19	54	17.8	202	13.5	58	13.3	57	10.9	51	11.9	51	12.4	217	29.5	104	22	96	25.9	99	23.7	88	25.1	387
	None	83.2	203	83	254	81.1	244	78.9	224	81.5	925	86.5	371	86.2	369	88.9	417	87.4	373	87.3	1,530	70	247	77.3	337	73	279	75.7	281	74.2	1,144
	1	0	0	0	0	0	0	0.7	2	0.2	2	0	0	0.2	1	0	0	0	0	0.1	1	0.3	1	0.5	2	0.8	3	0.3	1	0.5	7
	2	0	0	0.3	1	0	0	0.7	2	0.3	3	0	0	0	0	0	0	0.2	1	0.1	1	0	0	0.2	1	0	0	0	0	0.1	1
	3 or 4	0	0	0	0	0	0	0	0	0	0	0	0	0.2	1	0	0	0	0	0.1	1	0	0	0	0	0	0	0	0	0	0
	5 or more	0	0	0	0	0.3	1	0.7	2	0.3	3	0	0	0	0	0.2	1	0.5	2	0.2	3	0.3	1	0	0	0.3	1	0.3	1	0.2	3
How many of your brothers or sisters ever:																															
Been suspended or expelled from school?	I don't have any	15.2	37	15.3	47	14.6	44	16.9	48	15.5	176	11.4	49	11.5	49	9.4	44	10.4	44	10.7	186	26.4	92	20.4	88	25	96	22.6	84	23.5	360
	None	69.7	170	67.1	206	61.6	186	64.8	184	65.6	746	74.7	321	67	286	71	331	70.7	299	70.8	1,237	58.6	204	60.6	261	59.9	230	63.4	236	60.7	931
	1	11.1	27	12.1	37	17.5	53	10.6	30	12.9	147	10.9	47	15.2	65	15.2	71	13.7	58	13.8	241	11.5	40	13.5	58	11.5	44	10.8	40	11.9	182
	2	2.5	6	4.2	13	4	12	6	17	4.2	48	2.1	9	3.7	16	3	14	3.5	15	3.1	54	1.1	4	3.5	15	2.3	9	2.7	10	2.5	38
	3 or 4	0.8	2	1	3	2	6	1.1	3	1.2	14	0.2	1	1.6	7	0.9	4	0.7	3	0.9	15	1.4	5	0.7	3	0.8	3	0.3	1	0.8	12
	5 or more	0.8	2	0.3	1	0.3	1	0.7	2	0.5	6	0.7	3	0.9	4	0.4	2	0.9	4	0.7	13	0.9	3	1.4	6	0.5	2	0.3	1	0.8	12
Has anyone in your family ever had a severe alcohol or drug problem?	Yes	21.7	51	28	86	40.9	124	47.4	135	35	396	19.3	82	33.2	142	39.7	185	44.5	189	34.3	598	17.8	61	35.8	152	37.1	141	43.9	162	34.1	516
	No	78.3	184	72	221	59.1	179	52.6	150	65	734	80.7	342	66.8	286	60.3	281	55.5	236	65.7	1,145	82.2	281	64.2	272	62.9	239	56.1	207	65.9	999
About how many adults (over 21) have you known personally who in the past year have:																															
Gotten drunk or high?	None	65.9	162	43.2	134	21.8	66	21.3	61	36.9	423	53.6	228	40.6	175	25.1	117	21.6	94	34.9	614	69.4	247	48.1	210	37	142	33.4	126	46.7	725
	1	15.4	38	16.8	52	15.8	48	10.5	30	14.7	168	19.5	83	12.3	53	12.4	58	10.1	44	13.5	238	14.9	53	12.1	53	16.9	65	8.2	31	13	202
	2	10.6	26	14.2	44	14.9	45	15	43	13.8	158	9.2	39	15.8	68	16.5	77	13.6	59	13.8	243	6.5	23	10.8	47	13.5	52	10.9	41	10.5	163
	3 or 4	3.7	9	12.3	38	16.8	51	18.9	54	13.3	152	7.8	33	12.8	55	17.3	81	17.2	75	13.9	244	3.4	12	12.6	55	13	50	17	64	11.6	181
	5 or more	4.5	11	13.5	42	30.7	93	34.3	98	21.3	244	9.9	42	18.6	80	28.7	134	37.5	163	23.8	419	5.9	21	16.5	72	19.5	75	30.5	115	18.2	283

Family Domain Risk Factor: Family History of Antisocial Behavior (continued)

Question	Response	County 2017										County 2019										County 2021									
		6th		8th		10th		12th		Total		6th		8th		10th		12th		Total		6th		8th		10th		12th		Total	
		%	n	%	n	%	n	%	n	%	n	%	n	%	n	%	n	%	n	%	n	%	n	%	n	%	n	%	n	%	n
About how many adults (over 21) have you known personally who in the past year have:																															
Used marijuana, crack, cocaine, or other drugs?	None	88.8	221	75.8	235	57.6	175	49.5	142	67.2	773	87.7	378	73.8	319	59.7	280	49.1	213	67.4	1,190	87.1	310	76.8	334	71.1	273	57.1	214	73	1,131
	1	6	15	11.3	35	13.5	41	11.5	33	10.8	124	7.7	33	10.4	45	13.9	65	12.2	53	11.1	196	7.6	27	8.3	36	9.6	37	9.1	34	8.6	134
	2	2.8	7	6.8	21	9.2	28	12.2	35	7.9	91	1.9	8	5.8	25	11.5	54	12.9	56	8.1	143	3.9	14	5.5	24	6.5	25	11.2	42	6.8	105
	3 or 4	1.6	4	3.9	12	7.9	24	13.9	40	7	80	1.4	6	6.3	27	6	28	10.6	46	6.1	107	0.8	3	5.1	22	5.7	22	11.2	42	5.7	89
	5 or more	0.8	2	2.3	7	11.8	36	12.9	37	7.1	82	1.4	6	3.7	16	9	42	15.2	66	7.4	130	0.6	2	4.4	19	7	27	11.5	43	5.9	91
About how many adults (over 21) have you known personally who in the past year have:																															
Sold or dealt drugs?	None	96.4	238	83.3	255	82.6	252	72.8	209	83.3	954	95.4	411	90.3	391	79.6	371	75	324	85	1,497	97.2	341	93.1	404	90.6	346	80.8	303	90.4	1,394
	1	2.8	7	11.8	36	7.2	22	9.8	28	8.1	93	3	13	4.6	20	8.8	41	8.1	35	6.2	109	2	7	2.8	12	3.7	14	8	30	4.1	63
	2	0	0	2.9	9	4.3	13	7.7	22	3.8	44	0.7	3	2.5	11	5.2	24	6	26	3.6	64	0.3	1	1.6	7	1.6	6	4.8	18	2.1	32
	3 or 4	0.4	1	1.3	4	2	6	3.8	11	1.9	22	0.5	2	1.4	6	3.2	15	5.6	24	2.7	47	0	0	1.2	5	2.1	8	3.2	12	1.6	25
	5 or more	0.4	1	0.7	2	3.9	12	5.9	17	2.8	32	0.5	2	1.2	5	3.2	15	5.3	23	2.6	45	0.6	2	1.4	6	2.1	8	3.2	12	1.8	28
About how many adults (over 21) have you known personally who in the past year have:																															
Done other things that could get them in trouble with the police, like stealing, selling stolen goods, mugging or assaulting others, etc.?	None	92.7	229	82.9	257	78.7	240	77.1	222	82.4	948	90.8	386	84.5	364	81.1	377	79.5	342	83.9	1,469	95.7	336	90.6	395	86.7	332	81.8	305	88.7	1,368
	1	4	10	10	31	8.9	27	7.3	21	7.7	89	6.4	27	7.7	33	9.5	44	6	26	7.4	130	3.1	11	5.7	25	5.7	22	6.7	25	5.4	83
	2	2	5	3.2	10	6.2	19	6.6	19	4.6	53	1.4	6	3.7	16	4.9	23	5.1	22	3.8	67	0.9	3	1.4	6	1.6	6	4.8	18	2.1	33
	3 or 4	0	0	1.6	5	2.3	7	3.8	11	2	23	0.5	2	2.3	10	1.7	8	4	17	2.1	37	0	0	0.7	3	2.6	10	2.1	8	1.4	21
	5 or more	1.2	3	2.3	7	3.9	12	5.2	15	3.2	37	0.9	4	1.9	8	2.8	13	5.3	23	2.7	48	0.3	1	1.6	7	3.4	13	4.6	17	2.5	38

Family Domain Risk Factor: Parental Attitudes Favorable Toward Antisocial Behavior & Drugs

Question	Response	County 2017										County 2019										County 2021									
		6th		8th		10th		12th		Total		6th		8th		10th		12th		Total		6th		8th		10th		12th		Total	
		%	n	%	n	%	n	%	n	%	n	%	n	%	n	%	n	%	n	%	n	%	n	%	n	%	n	%	n	%	n
How wrong do your parents feel it would be for you to:																															
Pick a fight with someone?	Not Wrong at All	6.2	15	4.9	15	5.6	17	8.7	25	6.3	72	4	17	5.9	25	3.6	17	4	17	4.4	76	2.6	9	5.3	23	7.8	30	5.6	21	5.4	83
	A Little Bit Wrong	17.4	42	19.9	61	28.2	86	28.7	82	23.8	271	14.4	61	24.2	103	31.7	148	32.6	139	25.9	451	13.7	48	22.7	99	26	100	27.4	102	22.6	349
	Wrong	26	63	33.2	102	36.7	112	31.8	91	32.3	368	35.6	151	40.7	173	37.9	177	36.4	155	37.7	656	33.4	117	35.9	157	33.3	128	35.2	131	34.5	533
	Very wrong	50.4	122	42	129	29.5	90	30.8	88	37.6	429	46	195	29.2	124	26.8	125	27	115	32.1	559	50.3	176	36.2	158	32.8	126	31.7	118	37.5	578
How wrong do your parents feel it would be for you to:																															
Steal anything worth more than \$5	Not Wrong at All	5	12	2.6	8	3	9	5.2	15	3.9	44	3.3	14	3.7	16	1.5	7	2.1	9	2.6	46	3.2	11	3.7	16	3.1	12	3.2	12	3.3	51
	A Little Bit Wrong	4.1	10	5.2	16	6.6	20	5.9	17	5.5	63	4	17	7.9	34	7.5	35	6.1	26	6.4	112	3.7	13	8.9	39	6.6	25	8.4	31	7	108
	Wrong	15.7	38	29.1	89	32.3	98	24.1	69	25.9	294	20.2	86	24.5	105	30.3	142	34.3	146	27.4	479	21.3	74	26.3	115	30.2	115	34.3	127	28.1	431
	Very wrong	75.2	182	63.1	193	58.1	176	64.7	185	64.7	736	72.5	308	63.9	274	60.8	285	57.5	245	63.6	1,112	71.8	250	61.1	267	60.1	229	54.1	200	61.6	946
How wrong do your parents feel it would be for you to:																															
Draw graffiti, or write things or draw pictures on buildings or other property (without the owner's permission)?	Not Wrong at All	6.7	16	2.6	8	4.6	14	6.3	18	4.9	56	4.2	18	5.2	22	1.5	7	3.5	15	3.6	62	2.9	10	3.4	15	5.2	20	4.6	17	4	62
	A Little Bit Wrong	1.7	4	6.2	19	4.2	13	7.3	21	5	57	2.4	10	4.7	20	7.7	36	7.8	33	5.7	99	2.3	8	7.6	33	6.3	24	8.2	30	6.2	95
	Wrong	8.8	21	19.3	59	27.5	84	28	80	21.5	244	12.3	52	20.1	86	30.4	142	27.8	118	22.8	398	14.9	52	23.4	102	28.6	109	31.8	117	24.8	380
	Very wrong	82.9	199	71.8	219	63.7	195	58.4	167	68.6	780	81.1	344	70	299	60.4	282	60.9	259	67.9	1,184	79.9	278	65.5	285	59.8	228	55.4	204	64.9	995
How wrong do your parents feel it would be for you to:																															
Drink beer, wine or hard liquor (for example, vodka, whiskey, or gin) regularly?	Not Wrong at All	6.7	16	3.3	10	1.3	4	8.7	25	4.9	55	3.3	14	4.7	20	3	14	3.8	16	3.7	64	3.1	11	2.7	12	5.5	21	7	26	4.5	70
	A Little Bit Wrong	2.1	5	3.6	11	15	45	15.4	44	9.3	105	2.1	9	7.1	30	7.1	33	18.9	80	8.7	152	4	14	8.2	36	12	46	15.9	59	10.1	155
	Wrong	6.7	16	20.8	63	28.2	85	25.2	72	20.9	236	11	47	18.2	77	28.3	132	28.8	122	21.7	378	9.1	32	15.8	69	25.8	99	31.7	118	20.6	318
	Very wrong	84.5	201	72.3	219	55.5	167	50.7	145	64.9	732	83.6	357	70	297	61.6	287	48.6	206	65.9	1,147	83.7	293	73.2	320	56.7	217	45.4	169	64.8	999
How wrong do your parents feel it would be for you to:																															
Smoke cigarettes?	Not Wrong at All	5	12	2.3	7	2	6	9.1	26	4.5	51	3.5	15	2.8	12	1.3	6	2.6	11	2.5	44	2	7	3	13	4.5	17	4.3	16	3.4	53
	A Little Bit Wrong	0.4	1	2.6	8	5.6	17	4.5	13	3.4	39	1.4	6	2.6	11	3	14	7.3	31	3.6	62	2	7	1.6	7	3.4	13	6.7	25	3.4	52
	Wrong	6.7	16	13.7	42	19	58	18.5	53	14.9	169	7.1	30	12.7	54	18	84	19.8	84	14.5	252	8	28	14.2	62	16	61	23.7	88	15.5	239
	Very wrong	87.9	211	81.4	249	73.4	224	67.8	194	77.2	878	87.9	372	81.8	347	77.7	363	70.3	298	79.4	1,380	88	307	81.2	354	76.2	291	65.3	243	77.6	1,195
How wrong do your parents feel it would be for you to:																															
Use marijuana	Not Wrong at All	6.7	16	3.6	11	6.6	20	12.7	36	7.3	83	3.3	14	4.5	19	4.3	20	10.4	44	5.6	97	1.7	6	2.8	12	6.8	26	8.3	31	4.9	75
	A Little Bit Wrong	0.4	1	3.6	11	12.9	39	13	37	7.8	88	1	4	4	17	10.9	51	14.1	60	7.6	132	0.6	2	3.9	17	7.6	29	14.2	53	6.6	101
	Wrong	2.9	7	13.8	42	20.1	61	19.4	55	14.6	165	5.2	22	8.9	38	20.6	96	18.8	80	13.6	236	6.3	22	12.2	53	18.5	71	25.7	96	15.8	242
	Very wrong	90	216	79	241	60.4	183	54.9	156	70.3	796	90.5	380	82.6	351	64.2	300	56.7	241	73.2	1,272	91.4	317	81.1	351	67.1	257	51.7	193	72.8	1,118

Family Domain Risk Factor: Parental Attitudes Favorable Toward Antisocial Behavior & Drugs (continued)

Question	Response	County 2017										County 2019										County 2021									
		6th		8th		10th		12th		Total		6th		8th		10th		12th		Total		6th		8th		10th		12th		Total	
		%	n	%	n	%	n	%	n	%	n	%	n	%	n	%	n	%	n	%	n	%	n	%	n	%	n	%	n	%	n
How wrong do your parents feel it would be for you to:																															
Have one or two drinks of alcoholic beverage such as beer, wine, or hard liquor (vodka, whiskey, gin, or rum) nearly every day?	Not at all wrong	2.8	9	1.6	5	2.2	7	8.1	26	3.7	47	3.6	16	2.1	9	4.2	20	5.1	23	3.8	68	5.2	22	4.3	21	5.1	22	6.2	28	5.2	93
	A little bit wrong	3.4	11	5.6	18	10.8	34	15	48	8.7	111	2.5	11	7.7	34	13.3	63	17	77	10.2	185	5.5	23	6	29	8.8	38	15.2	69	8.9	159
	Wrong	11.5	37	23.6	76	27.1	85	27.4	88	22.4	286	16	71	21	92	24.7	117	29.4	133	22.8	413	17.6	74	17.3	84	23.4	101	28.2	128	21.6	387
	Very wrong	82.3	265	69.3	223	59.9	188	49.5	159	65.3	835	77.9	346	69.2	304	57.7	273	48.5	219	63.2	1,142	71.7	301	72.4	351	62.7	271	50.4	229	64.3	1,152
How wrong do your parents feel it would be for you to:																															
Use prescription drugs not prescribed to you?	Not at all wrong	5.4	17	2.2	7	2.9	9	4.1	13	3.7	46	5.3	23	4.8	21	3.8	18	2.9	13	4.2	75	5.3	22	4.8	23	2.8	12	3.1	14	4	71
	A little bit wrong	2.2	7	2.2	7	6.8	21	5.1	16	4.1	51	3.9	17	2.1	9	3.2	15	4.4	20	3.4	61	1.4	6	1.9	9	2.1	9	3.1	14	2.1	38
	Wrong	7.3	23	12.3	39	14.1	44	14	44	11.9	150	16.1	70	14.2	62	13.1	62	14.2	64	14.4	258	10.8	45	12.2	59	14.2	61	11.7	53	12.2	218
	Very wrong	85	267	83.2	263	76.2	237	76.8	242	80.3	1,009	74.7	325	78.9	344	80	379	78.4	353	78.1	1,401	82.4	342	81.2	393	80.9	347	82.1	372	81.6	1,454

Family Domain Risk Factor: Poor Family Management

Question	Response	County 2017										County 2019										County 2021									
		6th		8th		10th		12th		Total		6th		8th		10th		12th		Total		6th		8th		10th		12th		Total	
		%	n	%	n	%	n	%	n	%	n	%	n	%	n	%	n	%	n	%	n	%	n	%	n	%	n	%	n	%	n
When I am not at home, one of my parents knows where I am and who I am with.	NO!	1.9	5	1.9	6	3.6	11	5.8	17	3.3	39	0.5	2	3	13	1.7	8	3.2	14	2.1	37	1.1	4	2.9	13	4.3	17	2.1	8	2.7	42
	no	1.5	4	3.5	11	6.5	20	9.3	27	5.3	62	2.3	10	4.8	21	5.1	24	9.3	40	5.4	95	1.1	4	2	9	3.8	15	8.1	31	3.7	59
	yes	20.1	53	34.5	108	47.4	145	48.8	142	38.2	448	24	105	33	144	44.3	208	47.8	206	37.4	663	22.7	83	33.9	150	35.5	140	47	179	34.8	552
	YES!	76.5	202	60.1	188	42.5	130	36.1	105	53.2	625	73.2	320	59.3	259	48.8	229	39.7	171	55.2	979	75.1	275	61.2	271	56.3	222	42.8	163	58.8	931
If you skipped school, would you be caught by your parents?	NO!	5.3	13	3.9	12	2	6	6.6	19	4.4	50	3.5	15	3.7	16	3.6	17	5.3	23	4	71	2.2	8	3.6	16	3.3	13	4.2	16	3.4	53
	no	3.3	8	6.5	20	12.1	37	19	55	10.5	120	4.4	19	7.4	32	9.2	43	17.2	74	9.5	168	2.8	10	4.7	21	8.9	35	13.1	50	7.3	116
	yes	14.6	36	26.3	81	39	119	40.1	116	30.7	352	22.4	97	28.9	125	39	182	36.3	156	31.8	560	18.8	68	33.9	151	30.2	119	39.6	151	30.9	489
	YES!	76.8	189	63.3	195	46.9	143	34.3	99	54.5	626	69.7	302	60	260	48.2	225	41.2	177	54.7	964	76.2	275	57.8	257	57.6	227	43	164	58.4	923
My parents ask if I've gotten my homework done.	NO!	2.4	6	4.2	13	8.6	26	14.2	41	7.5	86	1.8	8	3.4	15	6.9	32	11.1	48	5.8	103	1.4	5	4.3	19	8.4	33	11.5	44	6.4	101
	no	2.8	7	6.1	19	21.4	65	25	72	14.1	163	4.1	18	12.2	53	18.8	88	26.9	116	15.6	275	3.8	14	11	49	13.5	53	21.5	82	12.5	198
	yes	25.5	64	37.7	117	39.8	121	40.3	116	36.3	418	27	117	37.8	165	40.3	188	36.2	156	35.4	626	22.8	83	31.5	140	35	138	43	164	33.2	525
	YES!	69.3	174	51.9	161	30.3	92	20.5	59	42.2	486	67.1	291	46.6	203	34	159	25.8	111	43.2	764	72	262	53.2	236	43.1	170	23.9	91	47.9	759
Would your parents know if you did not come home on time?	NO!	3.2	8	1.3	4	2.3	7	6.3	18	3.2	37	2.8	12	3.5	15	3	14	5.1	22	3.6	63	1.9	7	3.2	14	3.5	14	3.2	12	3	47
	no	4.4	11	9.4	29	13.8	42	15.6	45	11	127	7.1	31	8.4	36	10.5	49	13.9	60	10	176	5.5	20	7.4	33	9.1	36	13.4	51	8.8	140
	yes	23.8	59	33.7	104	48.2	147	45.1	130	38.3	440	27.4	119	34.1	147	42.9	201	41.6	180	36.6	647	21.5	78	33.8	150	36.1	143	45.8	174	34.5	545
	YES!	68.5	170	55.7	172	35.7	109	33	95	47.5	546	62.7	272	54.1	233	43.6	204	39.5	171	49.8	880	71	257	55.6	247	51.3	203	37.6	143	53.7	850

Family Domain Risk Factor: Poor Family Management (continued)

Question	Response	County 2017										County 2019										County 2021									
		6th		8th		10th		12th		Total		6th		8th		10th		12th		Total		6th		8th		10th		12th		Total	
		%	n	%	n	%	n	%	n	%	n	%	n	%	n	%	n	%	n	%	n	%	n	%	n	%	n	%	n	%	n
The rules in my family are clear.	NO!	2.4	6	2.6	8	2.3	7	5.6	16	3.2	37	1.2	5	3.9	17	3	14	3.7	16	3	52	1.9	7	4.3	19	3.8	15	4.2	16	3.6	57
	no	5.6	14	10.1	31	17.4	53	14.3	41	12.1	139	7.4	32	10	43	11.6	54	13	56	10.5	185	5.8	21	10.3	46	10.9	43	14.2	54	10.4	164
	yes	31.6	79	37.7	116	49.8	152	53	152	43.4	499	34.4	149	39.8	172	48.1	223	45.7	197	42.1	741	31.1	113	41.3	184	39.7	157	51.5	195	41	649
	YES!	60.4	151	49.7	153	30.5	93	27.2	78	41.3	475	57	247	46.3	200	37.3	173	37.6	162	44.4	782	61.2	222	44.2	197	45.6	180	30.1	114	45	713
If you carried a handgun without your parents' permission, would you be caught by them?	NO!	3.2	8	3.6	11	4	12	5.9	17	4.2	48	2.6	11	4.2	18	3.2	15	4	17	3.5	61	2.8	10	4.5	20	3.1	12	5.5	21	4	63
	no	2	5	4.5	14	13.3	40	17.8	51	9.6	110	4	17	8.4	36	10.3	48	18.6	79	10.3	180	1.4	5	4.7	21	8.5	33	13.1	50	6.9	109
	yes	11.7	29	21.7	67	28.3	85	32.1	92	23.9	273	14	60	16.2	70	26.1	122	27.3	116	21	368	13.6	49	21.2	94	21.3	83	31.2	119	21.9	345
	YES!	83	205	70.2	217	54.3	163	44.3	127	62.3	712	79.5	342	71.2	307	60.4	282	50.1	213	65.3	1,144	82.3	297	69.5	308	67.2	262	50.1	191	67.2	1,058
If you drank some beer, wine, or hard liquor (such as vodka, whiskey, gin, or rum) without your parents' permission, would you be caught by them?	NO!	3.7	9	4.9	15	10.3	31	14.2	41	8.4	96	4.7	20	8	34	7.6	35	13.3	57	8.4	146	8	29	7.9	35	8.8	34	12	46	9.1	144
	no	1.7	4	11.7	36	34.1	103	40.8	118	22.9	261	5.4	23	13.4	57	30.9	142	44.3	190	23.7	412	3	11	14.6	65	21.4	83	33.2	127	18.2	286
	yes	14.9	36	28.2	87	26.8	81	24.9	72	24.2	276	15.1	64	25.9	110	30.4	140	24	103	24	417	15.5	56	25	111	26.6	103	28.8	110	24.1	380
	YES!	79.7	192	55.2	170	28.8	87	20.1	58	44.5	507	74.8	318	52.7	224	31.1	143	18.4	79	43.9	764	73.4	265	52.5	233	43.2	167	25.9	99	48.5	764
My family has clear rules about alcohol and drug use.	NO!	3.2	8	1.3	4	3.6	11	4.9	14	3.2	37	2.8	12	2.6	11	3.5	16	4	17	3.2	56	4.2	15	4.7	21	4.9	19	6.6	25	5.1	80
	no	4	10	11	34	16.8	51	22.6	65	13.9	160	5.1	22	7.8	33	11.9	55	15.7	67	10.1	177	4.4	16	7.7	34	10.3	40	17.2	65	9.9	155
	yes	14.1	35	24.2	75	39.9	121	43.1	124	30.9	355	17.1	74	25.9	110	39.5	183	43	183	31.5	550	15	54	26.4	117	31.3	121	39.1	148	28	440
	YES!	78.7	196	63.5	197	39.6	120	29.5	85	52	598	75.1	326	63.7	270	45.1	209	37.3	159	55.2	964	76.4	275	61.3	272	53.5	207	37.2	141	57	895

Family Domain Protective Factor: Family Attachment																															
Question	Response	County 2017										County 2019										County 2021									
		6th		8th		10th		12th		Total		6th		8th		10th		12th		Total		6th		8th		10th		12th		Total	
		%	n	%	n	%	n	%	n	%	n	%	n	%	n	%	n	%	n	%	n	%	n	%	n	%	n	%	n	%	n
Do you feel very close to your mother?	NO!	4.9	13	4.5	14	8.5	26	10.5	31	7.1	84	2.5	11	3.7	16	8.8	41	8.3	36	5.9	104	3.3	12	7.6	34	7.4	29	9.9	38	7.1	113
	no	2.2	6	7.7	24	10.8	33	14.3	42	8.9	105	3.9	17	7.6	33	8.6	40	12.3	53	8.1	143	4.3	16	9.4	42	11.4	45	15.2	58	10.1	161
	yes	13.9	37	30.4	95	33.7	103	30.3	89	27.5	324	19.3	84	30	130	32.6	152	29.6	128	28	494	21.4	79	30.2	135	29.2	115	38.2	146	29.8	475
	YES!	79	211	57.5	180	47.1	144	44.9	132	56.5	667	74.3	324	58.7	254	50	233	49.8	215	58.1	1,026	71	262	52.8	236	52	205	36.6	140	53	843
Do you feel very close to your father?	NO!	6.6	17	9.1	28	13.1	39	15.2	44	11.1	128	7.2	30	12.7	54	12.4	58	12.6	54	11.3	196	4.7	17	12.4	55	16.6	65	16.8	63	12.7	200
	no	4.6	12	15.3	47	14.1	42	19.3	56	13.6	157	7.7	32	14.1	60	16.1	75	15.5	66	13.4	233	10.2	37	17.1	76	13.8	54	23.7	89	16.3	256
	yes	23.6	61	27.7	85	37.9	113	35.5	103	31.4	362	23.2	97	28.4	121	32.6	152	34.4	147	29.8	517	22.3	81	24.7	110	29.2	114	33.5	126	27.4	431
	YES!	65.3	169	47.9	147	34.9	104	30	87	43.9	507	62	259	44.8	191	38.8	181	37.5	160	45.5	791	62.8	228	45.8	204	40.4	158	26.1	98	43.7	688
Do you share your thoughts and feelings with your mother?	NO!	8.3	22	11.9	37	14.6	44	13.8	40	12.3	143	7	30	12.8	55	13.8	64	11.6	50	11.3	199	5.5	20	12.1	54	10.9	43	12.7	48	10.4	165
	no	11	29	19.6	61	23.9	72	22.4	65	19.5	227	15.3	66	19.1	82	19.8	92	22.7	98	19.2	338	16.9	62	21.7	97	22.6	89	22.2	84	21	332
	yes	31.1	82	37.6	117	38.5	116	34.1	99	35.5	414	35.1	151	34.2	147	37.5	174	35	151	35.5	623	26.8	98	36	161	34.9	137	42.1	159	35	555
	YES!	49.6	131	30.9	96	22.9	69	29.7	86	32.8	382	42.6	183	34	146	28.9	134	30.8	133	33.9	596	50.8	186	30.2	135	31.6	124	23	87	33.6	532
Do you share your thoughts and feelings with your father?	NO!	13.8	35	18	55	22.3	65	20.3	58	18.7	213	12.1	50	24.4	103	20	93	19.1	81	19	327	9.4	34	19.5	86	21.3	84	21	80	18	284
	no	18.2	46	31	95	30.8	90	32.2	92	28.4	323	23.2	96	23.5	99	29.5	137	29.9	127	26.6	459	23.8	86	27.4	121	26.6	105	31	118	27.2	430
	yes	32.8	83	32.4	99	34.9	102	31.5	90	32.9	374	32.1	133	28.9	122	33.2	154	32.5	138	31.7	547	27.9	101	31.7	140	29.4	116	33.1	126	30.6	483
	YES!	35.2	89	18.6	57	12	35	16.1	46	20	227	32.6	135	23.2	98	17.2	80	18.6	79	22.7	392	39	141	21.5	95	22.6	89	15	57	24.2	382

Family Domain Protective Factor: Opportunities for Prosocial Involvement																															
Question	Response	County 2017										County 2019										County 2021									
		6th		8th		10th		12th		Total		6th		8th		10th		12th		Total		6th		8th		10th		12th		Total	
		%	n	%	n	%	n	%	n	%	n	%	n	%	n	%	n	%	n	%	n	%	n	%	n	%	n	%	n	%	n
My parents ask me what I think before most family decisions affecting me are made	NO!	14.2	35	11.1	34	9.6	29	13.9	41	12.1	139	11.4	46	11.1	46	11.8	55	10.9	47	11.3	194	10.4	38	13.5	61	12	47	16.4	63	13.1	209
	no	15.4	38	23.6	72	26.6	80	27.1	80	23.5	270	20.5	83	25.7	106	28.2	131	23.5	101	24.6	421	23.9	87	27.4	124	21.5	84	25.6	98	24.7	393
	yes	46.2	114	44.3	135	48.8	147	40.7	120	44.9	516	42.7	173	43.6	180	43.7	203	46	198	44	754	35.2	128	37.6	170	43.7	171	44.6	171	40.3	640
	YES!	24.3	60	21	64	15	45	18.3	54	19.4	223	25.4	103	19.6	81	16.3	76	19.5	84	20.1	344	30.5	111	21.5	97	22.8	89	13.3	51	21.9	348
If I had a personal problem, I could ask my mom or dad for help	NO!	8.2	22	7.7	24	8.3	25	10.2	30	8.6	101	4.8	21	7.4	32	6.6	31	7.1	31	6.5	115	5.1	19	7.6	34	9.4	37	12.1	46	8.5	136
	no	3.4	9	11.3	35	13.9	42	13.6	40	10.7	126	6.6	29	11.3	49	11.9	56	11.3	49	10.3	183	8.4	31	15.2	68	10.9	43	16.3	62	12.8	204
	yes	28.5	76	37.9	118	47.4	143	46.1	136	40.3	473	32.4	143	36.3	157	42.3	199	46	200	39.3	699	30.8	114	40.4	181	43.3	170	40.4	154	38.9	619
	YES!	59.9	160	43.1	134	30.5	92	30.2	89	40.4	475	56.3	249	45	195	39.1	184	35.6	155	44	783	55.7	206	36.8	165	36.4	143	31.2	119	39.8	633
My parents give me lots of chances to do fun things with them	NO!	6.1	16	3.8	12	4.6	14	9.5	28	6	70	3.7	16	6.1	26	5.3	25	7.6	33	5.7	100	5.2	19	6.3	28	6.4	25	11.8	45	7.4	117
	no	11.5	30	15.7	49	21.1	64	24.8	73	18.4	216	10.1	44	12.4	53	16.9	79	19.6	85	14.8	261	9.8	36	14.3	64	15.4	60	18.4	70	14.5	230
	yes	34	89	41.5	130	48.8	148	41.8	123	41.8	490	38.9	170	42.6	182	45.5	213	43.4	188	42.7	753	32.2	118	39.1	175	40.1	156	43.4	165	38.8	614
	YES!	48.5	127	39	122	25.4	77	23.8	70	33.8	396	47.4	207	38.9	166	32.3	151	29.3	127	36.9	651	52.9	194	40.3	180	38	148	26.3	100	39.3	622

Family Domain Protective Factor: Rewards for Prosocial Involvement

Question	Response	County 2017										County 2019										County 2021									
		6th		8th		10th		12th		Total		6th		8th		10th		12th		Total		6th		8th		10th		12th		Total	
		%	n	%	n	%	n	%	n	%	n	%	n	%	n	%	n	%	n	%	n	%	n	%	n	%	n	%	n	%	n
My parents notice when I am doing a good job and let me know about it	Never or Almost Never	8.3	22	10.2	32	9.8	30	12	35	10.1	119	5.9	26	10.1	44	9	42	12.2	53	9.3	165	6.4	24	7.3	33	13.1	52	13.5	52	10	161
	Sometimes	21.1	56	23.3	73	32.7	100	31.8	93	27.4	322	21	92	26	113	30.9	144	25.7	112	26	461	17.6	66	32.5	147	30.8	122	37.6	145	29.8	480
	Often	26.7	71	34.2	107	35.6	109	27.7	81	31.3	368	33.3	146	29.3	127	28.5	133	31.7	138	30.7	544	31.7	119	32.9	149	28	111	26.4	102	29.9	481
	All the time	44	117	32.3	101	21.9	67	28.4	83	31.3	368	39.7	174	34.6	150	31.5	147	30.3	132	34	603	44.3	166	27.4	124	28	111	22.5	87	30.3	488
How often do your parents tell you they're proud of you for something you've done?	Never or Almost Never	8.2	22	11.5	36	11.6	35	13.4	39	11.2	132	5.5	24	12.9	56	9.9	46	14.5	63	10.7	189	8	30	10.6	48	17.3	68	14.3	55	12.5	201
	Sometimes	19.7	53	23.9	75	34	103	29.2	85	26.8	316	18.5	81	26.1	113	30.5	142	24.4	106	25	442	16.3	61	28.5	129	28.2	111	36.1	139	27.4	440
	Often	31.2	84	30.9	97	31	94	28.2	82	30.3	357	34.8	152	28.4	123	28.1	131	29.4	128	30.2	534	29.7	111	33.2	150	28.2	111	26.5	102	29.5	474
	All the time	40.9	110	33.8	106	23.4	71	29.2	85	31.6	372	41.2	180	32.6	141	31.5	147	31.7	138	34.2	606	46	172	27.7	125	26.4	104	23.1	89	30.5	490
Do you enjoy spending time with your mother?	NO!	4.1	11	3.9	12	5.9	18	9.3	27	5.8	68	1.6	7	1.9	8	5.8	27	7.7	33	4.3	75	1.4	5	6.1	27	6.1	24	6.9	26	5.2	82
	no	1.9	5	5.2	16	6.9	21	8.3	24	5.7	66	2.1	9	5.8	25	6	28	7.2	31	5.3	93	1.9	7	7.4	33	6.6	26	10	38	6.6	104
	yes	18	48	38.6	118	45.1	137	46.2	134	37.5	437	22.2	96	34.7	149	40.3	188	43	185	35.2	618	21.4	78	33.7	150	37.9	148	49.9	189	35.8	565
	YES!	75.9	202	52.3	160	42.1	128	36.2	105	51	595	74.1	320	57.6	247	47.9	223	42.1	181	55.3	971	75.3	274	52.8	235	49.4	193	33.2	126	52.4	828
Do you enjoy spending time with your father?	NO!	5.4	14	6.9	21	10.9	32	12.9	37	9.1	104	4.3	18	10.1	43	8.4	39	10.1	43	8.3	143	2.5	9	8.3	37	12.2	48	11.2	42	8.7	136
	no	3.1	8	7.9	24	7.5	22	10.1	29	7.2	83	2.6	11	7.5	32	9.3	43	9.2	39	7.2	125	4.7	17	7.4	33	8.9	35	11.7	44	8.2	129
	yes	19.2	50	33.8	103	41.2	121	44.9	129	35.1	403	22.2	93	26.8	114	37.1	172	41.2	175	32	554	23.1	83	32.7	145	35.5	139	48.4	182	34.9	549
	YES!	72.4	189	51.5	157	40.5	119	32.1	92	48.6	557	70.8	296	55.5	236	45.1	209	39.5	168	52.5	909	69.7	251	51.6	229	43.4	170	28.7	108	48.2	758

Peer-Individual Risk Factor: Attitudes Favorable Toward Antisocial Behavior and Drug Use

Question	Response	County 2017										County 2019										County 2021									
		6th		8th		10th		12th		Total		6th		8th		10th		12th		Total		6th		8th		10th		12th		Total	
		%	n	%	n	%	n	%	n	%	n	%	n	%	n	%	n	%	n	%	n	%	n	%	n	%	n	%	n	%	n
How wrong do you think it is for someone your age to stay away from school all day when their parents think they are at school?	Not Wrong at All	3.5	9	4.2	13	3.9	12	12.1	36	5.9	70	3.9	17	9.2	40	5.8	27	6.5	28	6.3	112	2.8	10	3.8	17	6.1	23	8.1	30	5.1	80
	A Little Bit Wrong	4.7	12	8.3	26	23.2	72	28.9	86	16.6	196	4.6	20	14.3	62	19.9	92	29	126	17	300	5.9	21	16	72	22.2	84	23.5	87	17	264
	Wrong	17.6	45	32.9	103	37.9	118	32.9	98	30.9	364	24.2	105	30.9	134	41.7	193	37.3	162	33.7	594	24.6	88	35.6	160	34.4	130	35.1	130	32.7	508
	Very wrong	74.2	190	54.6	171	35	109	26.2	78	46.5	548	67.2	291	45.6	198	32.6	151	27.2	118	43	758	66.7	238	44.7	201	37.3	141	33.2	123	45.2	703
How wrong do you think it is for someone your age to take a handgun to school?	Not Wrong at All	3.1	8	2.6	8	1.9	6	4.7	14	3.1	36	3	13	4.6	20	2.1	10	2.5	11	3.1	54	2.8	10	3.1	14	2.1	8	2.7	10	2.7	42
	A Little Bit Wrong	0.8	2	1.6	5	1	3	2	6	1.4	16	0.9	4	1.2	5	0.6	3	1.6	7	1.1	19	0.6	2	0.7	3	0.8	3	1.6	6	0.9	14
	Wrong	1.9	5	5.4	17	7.4	23	7.4	22	5.7	67	2.8	12	6.9	30	5.4	25	7.3	32	5.6	99	4.7	17	6.2	28	6.1	23	6	22	5.8	90
	Very wrong	94.2	243	90.4	283	89.7	278	85.9	255	89.9	1,059	93.3	402	87.3	379	91.8	428	88.6	387	90.3	1,596	91.9	330	90	404	91	345	89.7	330	90.6	1,409
How wrong do you think it is for someone your age to steal anything worth more than \$5?	Not Wrong at All	3.1	8	4.6	14	4.5	14	7.1	21	4.9	57	3.3	14	5.6	24	5.4	25	3.2	14	4.4	77	3.4	12	3.8	17	5.6	21	5.7	21	4.6	71
	A Little Bit Wrong	6.6	17	8.2	25	15.9	49	14.2	42	11.4	133	4.9	21	14.1	61	13.4	62	18.4	80	12.7	224	7.6	27	15.2	68	18.3	69	18.6	69	15	233
	Wrong	23	59	32.4	99	37.9	117	36.5	108	32.8	383	29.3	126	30.8	133	37.1	172	34.8	151	33.1	582	29.1	104	35.5	159	36.2	137	38.3	142	34.9	542
	Very wrong	67.3	173	54.9	168	41.7	129	42.2	125	50.9	595	62.6	269	49.5	214	44.1	204	43.5	189	49.8	876	59.9	214	45.5	204	39.9	151	37.5	139	45.6	708
How wrong do you think it is for someone your age to pick a fight with someone?	Not Wrong at All	5.1	13	7.1	22	7.4	23	12.5	37	8.1	95	4	17	10.1	44	9.5	44	5.7	25	7.4	130	3.1	11	4.5	20	7.9	30	5.7	21	5.3	82
	A Little Bit Wrong	10.5	27	16.4	51	30.4	94	27.4	81	21.6	253	9.8	42	23.5	102	25.9	120	29.2	127	22.2	391	14.3	51	25.8	114	28.6	108	27.9	103	24.3	376
	Wrong	28	72	35.4	110	35.9	111	35.8	106	34	399	30.9	133	33.6	146	39.3	182	37.7	164	35.5	625	30.8	110	34.8	154	35.4	134	36	133	34.3	531
	Very wrong	56.4	145	41.2	128	26.2	81	24.3	72	36.3	426	55.3	238	32.7	142	25.3	117	27.4	119	35	616	51.8	185	34.8	154	28	106	30.4	112	36	557
How wrong do you think it is for someone your age to attack someone with the idea of seriously hurting them?	Not Wrong at All	3.9	10	2.6	8	3.6	11	5.7	17	3.9	46	3.7	16	6.2	27	3.2	15	2.3	10	3.8	68	3.1	11	3.3	15	3.4	13	3.8	14	3.4	53
	A Little Bit Wrong	2.3	6	5.1	16	7.4	23	10.8	32	6.6	77	0.9	4	4.6	20	8.6	40	8.5	37	5.7	101	2.8	10	6.3	28	6.3	24	5.1	19	5.2	81
	Wrong	9.8	25	20.2	63	30.7	95	26.9	80	22.4	263	11.2	48	17.5	76	24.7	115	24.5	107	19.6	346	13.4	48	19.2	86	21.4	81	27.3	101	20.3	316
	Very wrong	84	215	72.1	225	58.3	180	56.6	168	67.1	788	84.2	362	71.7	312	63.5	296	64.8	283	70.9	1,253	80.7	289	71.2	319	68.9	261	63.8	236	71.1	1,105
How wrong do you think it is for someone your age to drink beer, wine, or hard liquor (for example, vodka, whiskey, gin, or rum) regularly?	Not Wrong at All	3.1	8	4.5	14	5.8	18	12.5	37	6.6	77	3.5	15	7.8	34	6.7	31	8.1	35	6.5	115	3.1	11	3.6	16	7.9	30	10.2	38	6.1	95
	A Little Bit Wrong	2.3	6	9	28	24.2	75	24.4	72	15.4	181	2.3	10	10.6	46	21.2	99	25.9	112	15.1	267	1.7	6	9.2	41	17.2	65	21	78	12.2	190
	Wrong	9.3	24	22.8	71	35.2	109	28.8	85	24.6	289	14.2	61	18.2	79	30.7	143	32.3	140	24	423	10.1	36	23	103	28	106	31	115	23.2	360
	Very wrong	85.3	220	63.8	199	34.8	108	34.2	101	53.4	628	80	343	63.4	276	41.4	193	33.7	146	54.3	958	85.2	304	64.3	288	46.8	177	37.7	140	58.5	909
How wrong do you think it is for someone your age to smoke cigarettes?	Not Wrong at All	3.5	9	4.5	14	5.8	18	12.5	37	6.7	78	3	13	7.1	31	5.1	24	8	35	5.8	103	2.5	9	3.1	14	5	19	8.9	33	4.8	75
	A Little Bit Wrong	2	5	7	22	13.6	42	17.3	51	10.2	120	1.9	8	7.6	33	12	56	12.4	54	8.5	151	0.8	3	7	31	9.8	37	13.5	50	7.8	121
	Wrong	9.8	25	17.9	56	23.9	74	27.1	80	20.1	235	13.3	57	14.7	64	27.6	129	31.5	137	21.9	387	12.3	44	21.5	96	25.7	97	30.3	112	22.5	349
	Very wrong	84.7	216	70.6	221	56.6	175	43.1	127	63.1	739	81.8	351	70.6	308	55.3	259	48	209	63.7	1,127	84.3	301	68.4	305	59.4	224	47.3	175	64.8	1,005
How wrong do you think it is for someone your age to use LSD, cocaine, amphetamines or another illegal drug?	Not Wrong at All	3.1	8	2.6	8	3.3	10	7.5	22	4.1	48	2.8	12	5.1	22	3.4	16	3.7	16	3.7	66	2.5	9	2.7	12	3.5	13	5.1	19	3.4	53
	A Little Bit Wrong	0.4	1	2.2	7	7.2	22	6.4	19	4.2	49	0	0	4.1	18	5.2	24	12	52	5.3	94	0	0	2.5	11	4.5	17	7.6	28	3.6	56
	Wrong	1.2	3	12.5	39	16.9	52	23.1	68	13.8	162	4.5	19	8	35	15.5	72	17.9	78	11.6	204	5.6	20	10.8	48	13.8	52	18.4	68	12.1	188
	Very wrong	95.3	244	82.7	258	72.6	223	63.1	186	77.9	911	92.7	395	82.8	360	75.9	353	66.4	289	79.3	1,397	91.9	329	84.1	375	78.2	294	68.9	255	80.8	1,253

Peer-Individual Risk Factor: Attitudes Favorable Toward Antisocial Behavior and Drug Use (continued)

Question	Response	County 2017										County 2019										County 2021									
		6th		8th		10th		12th		Total		6th		8th		10th		12th		Total		6th		8th		10th		12th		Total	
		%	n	%	n	%	n	%	n	%	n	%	n	%	n	%	n	%	n	%	n	%	n	%	n	%	n	%	n	%	n
How wrong do you think it is for someone your age to use marijuana?	Not Wrong at All	3.6	9	7.3	23	26.1	81	35.4	104	18.5	217	3	13	9	39	23.6	110	32.8	143	17.3	305	2.8	10	4.9	22	15.3	58	23.8	88	11.5	178
	A Little Bit Wrong	2	5	11.8	37	23.9	74	24.1	71	16	187	1.2	5	11.5	50	21	98	25.2	110	14.9	263	1.1	4	8.1	36	17.2	65	25.2	93	12.8	198
	Wrong	4	10	12.5	39	18.1	56	15.6	46	12.9	151	8	34	14.3	62	18.9	88	16.3	71	14.5	255	8.2	29	16.6	74	21.2	80	21.4	79	16.9	262
	Very wrong	90.5	229	68.4	214	31.9	99	24.8	73	52.6	615	87.8	375	65.3	284	36.5	170	25.7	112	53.3	941	87.9	312	70.4	314	46.3	175	29.5	109	58.8	910

Peer-Individual: Friend/Peer Perception of Use

Question	Response	County 2017										County 2019										County 2021									
		6th		8th		10th		12th		Total		6th		8th		10th		12th		Total		6th		8th		10th		12th		Total	
		%	n	%	n	%	n	%	n	%	n	%	n	%	n	%	n	%	n	%	n	%	n	%	n	%	n	%	n	%	n
How do you feel about someone your age having one or two drinks of an alcoholic beverage (beer, wine, hard liquor) nearly every day?	Strongly disapprove	78.5	256	57.8	190	39	123	36.1	117	53	686	77.4	360	56	248	36.4	172	32.5	147	50.6	927	80.8	336	63.5	305	45.5	192	40.6	168	57.8	1,001
	Somewhat disapprove	5.8	19	17.9	59	22.2	70	19.4	63	16.3	211	8.4	39	13.3	59	22.6	107	23.5	106	17	311	8.7	36	18.5	89	19.4	82	21.5	89	17.1	296
	Neither approve or disapprove	4.6	15	13.4	44	26	82	29.9	97	18.4	238	4.9	23	17.2	76	29	137	30.1	136	20.3	372	2.4	10	13.1	63	25.8	109	26.6	110	16.9	292
	Approve	0.9	3	2.4	8	7.9	25	9.9	32	5.3	68	1.5	7	2.7	12	3	14	5.8	26	3.2	59	1.2	5	0.6	3	3.3	14	6.3	26	2.8	48
	Don't know/ Can't say	10.1	33	8.5	28	4.8	15	4.6	15	7	91	7.7	36	10.8	48	9.1	43	8.2	37	8.9	164	7	29	4.2	20	5.9	25	5.1	21	5.5	95
How do you feel about someone your age smoking one or more packs of cigarettes a day?	Strongly disapprove	89.8	292	82.3	270	75.8	238	63.6	206	77.9	1,006	91.4	424	80.8	357	70.4	333	71.5	323	78.5	1,437	90.8	375	84.6	407	78.9	332	69	285	81	1,399
	Somewhat disapprove	1.8	6	7.6	25	11.1	35	15.1	49	8.9	115	2.4	11	6.3	28	12.7	60	12.2	55	8.4	154	2.7	11	7.5	36	9	38	16.2	67	8.8	152
	Neither approve or disapprove	1.5	5	5.8	19	9.6	30	14.5	47	7.8	101	2.8	13	5.7	25	9.9	47	10.8	49	7.3	134	1.2	5	4.8	23	8.3	35	11.4	47	6.4	110
	Approve	0	0	0.3	1	2.2	7	2.5	8	1.2	16	0.2	1	1.4	6	0.4	2	1.3	6	0.8	15	0.2	1	0.4	2	1	4	0.5	2	0.5	9
	Don't know/ Can't say	6.8	22	4	13	1.3	4	4.3	14	4.1	53	3.2	15	5.9	26	6.6	31	4.2	19	5	91	5.1	21	2.7	13	2.9	12	2.9	12	3.4	58
How do you feel about someone your age using marijuana once a month or more?	Strongly disapprove	87.3	282	66.5	218	30.6	96	27.2	88	53.1	684	85.4	398	65	288	33.1	157	23	104	51.6	947	87.3	356	71.8	344	49	205	34.6	143	61	1,048
	Somewhat disapprove	2.5	8	14	46	12.4	39	12.3	40	10.3	133	6.7	31	9.5	42	15.8	75	12.6	57	11.2	205	4.9	20	11.5	55	15.8	66	13.6	56	11.5	197
	Neither approve or disapprove	3.4	11	11.3	37	29	91	29.9	97	18.3	236	3.6	17	13.5	60	30	142	32.7	148	20	367	2.9	12	11.1	53	21.8	91	30.3	125	16.4	281
	Approve	0.3	1	4	13	24.2	76	25.9	84	13.5	174	0.2	1	6.1	27	14.6	69	24.8	112	11.4	209	0.2	1	2.3	11	10	42	18.2	75	7.5	129
	Don't know/ Can't say	6.5	21	4.3	14	3.8	12	4.6	15	4.8	62	4.1	19	5.9	26	6.5	31	6.9	31	5.8	107	4.7	19	3.3	16	3.3	14	3.4	14	3.7	63
How do you feel about someone your age using prescription drugs not prescribed to them?	Strongly disapprove	83	269	77.6	253	65.3	205	69.3	223	73.9	950	81.1	369	74	324	70.9	333	64.5	291	72.6	1,317	84.8	346	75.8	361	75.9	318	73.6	304	77.4	1,329
	Somewhat disapprove	5.6	18	11.3	37	17.8	56	14.9	48	12.4	159	8.6	39	10.5	46	13.8	65	18.4	83	12.8	233	7.8	32	13.4	64	12.2	51	12.1	50	11.5	197
	Neither approve or disapprove	4	13	5.8	19	11.5	36	11.5	37	8.2	105	4.8	22	7.5	33	8.3	39	9.8	44	7.6	138	1.7	7	6.3	30	7.9	33	10.7	44	6.6	114
	Approve	0.3	1	0.3	1	1.6	5	1.2	4	0.9	11	0.4	2	1.1	5	0.9	4	1.1	5	0.9	16	0.7	3	0.8	4	0.7	3	0.2	1	0.6	11
	Don't know/ Can't say	7.1	23	4.9	16	3.8	12	3.1	10	4.7	61	5.1	23	6.8	30	6.2	29	6.2	28	6.1	110	4.9	20	3.6	17	3.3	14	3.4	14	3.8	65
How wrong do your friends feel it would be for YOU to have one or two drinks of an alcoholic beverage nearly every day?	Not Wrong at All	8.5	20	8.8	27	19.5	58	24.4	70	15.6	175	6.6	28	9.7	41	13.2	61	16.9	72	11.6	202	5.7	21	9.8	43	15.4	57	18.6	69	12.3	190
	A Little Bit Wrong	4.3	10	14.4	44	31.9	95	30.3	87	21	236	4.7	20	13	55	27.3	126	29.7	127	18.9	328	3.2	12	11.4	50	21.9	81	27.5	102	15.8	245
	Wrong	13.2	31	23.2	71	20.5	61	22.3	64	20.2	227	17.5	74	25.9	110	30.7	142	30.2	129	26.2	455	15.7	58	25.2	111	23.2	86	21.6	80	21.6	335
	Very wrong	73.9	173	53.6	164	28.2	84	23	66	43.3	487	71.2	301	51.4	218	28.8	133	23.2	99	43.3	751	75.4	279	53.6	236	39.5	146	32.3	120	50.4	781

Peer-Individual: Friend/Peer Perception of Use (continued)																															
Question	Response	County 2017										County 2019										County 2021									
		6th		8th		10th		12th		Total		6th		8th		10th		12th		Total		6th		8th		10th		12th		Total	
		%	n	%	n	%	n	%	n	%	n	%	n	%	n	%	n	%	n	%	n	%	n	%	n	%	n	%	n	%	n
How wrong do your friends feel it would be for YOU to use tobacco?	Not Wrong at All	7.6	18	7.8	24	16.1	48	21	60	13.3	150	5.9	25	8.5	36	11.9	55	20.1	86	11.6	202	5.2	19	9.6	42	15.4	57	18.4	68	12	186
	A Little Bit Wrong	2.5	6	8.8	27	20.5	61	20.6	59	13.6	153	1.9	8	6.6	28	18	83	23.2	99	12.6	218	1.9	7	6.2	27	14.8	55	19	70	10.3	159
	Wrong	11	26	19.2	59	24.5	73	24.5	70	20.2	228	15.3	65	24.8	105	27.3	126	30.2	129	24.5	425	11.7	43	21.1	92	22.4	83	26.8	99	20.5	317
	Very wrong	78.8	186	64.3	198	38.9	116	33.9	97	52.9	597	76.9	326	60.1	255	42.9	198	26.5	113	51.4	892	81.3	299	63.2	276	47.4	176	35.8	132	57.2	883
How wrong do your friends feel it would be for YOU to use marijuana?	Not Wrong at All	8.5	20	11.4	35	33	98	44.6	128	25	281	5.7	24	10	42	25.8	119	41.9	179	21.1	364	5.2	19	10.6	46	21.8	81	34.7	129	17.9	275
	A Little Bit Wrong	1.3	3	12.1	37	26.6	79	20.2	58	15.7	177	1.9	8	10.5	44	22.7	105	21.5	92	14.4	249	1.1	4	7.8	34	15.4	57	20.4	76	11.1	171
	Wrong	5.6	13	12.4	38	13.1	39	15.3	44	11.9	134	10.5	44	18.2	76	19	88	17.1	73	16.3	281	10.7	39	19.8	86	17.5	65	17.2	64	16.5	254
	Very wrong	84.6	198	64.2	197	27.3	81	19.9	57	47.4	533	81.9	344	61.2	256	32.5	150	19.4	83	48.2	833	82.9	301	61.8	268	45.3	168	27.7	103	54.5	840
How wrong do your friends feel it would be for YOU to use prescription drugs not prescribed to you?	Not Wrong at All	8.9	21	6.9	21	7.1	21	11.3	32	8.5	95	5.6	24	7.1	30	4.8	22	6.3	27	5.9	103	5.8	21	7.8	34	9.2	34	8.1	30	7.8	119
	A Little Bit Wrong	3	7	5.6	17	16.8	50	9.5	27	9	101	3.5	15	5	21	8.7	40	13.8	59	7.8	135	1.1	4	5.1	22	8.4	31	9.5	35	6	92
	Wrong	8.9	21	15.4	47	19.9	59	22.5	64	17	191	12.2	52	17.7	75	23.7	109	23.5	100	19.4	336	12.8	46	22.6	98	17.6	65	26.2	97	20	306
	Very wrong	79.1	186	72.1	220	56.2	167	56.7	161	65.5	734	78.6	334	70.2	297	62.8	289	56.3	240	66.9	1,160	80.3	289	64.5	280	64.8	239	56.2	208	66.3	1,016

Peer-Individual Risk Factor: Perceived Risk of Drug Use																															
Question	Response	County 2017										County 2019										County 2021									
		6th		8th		10th		12th		Total		6th		8th		10th		12th		Total		6th		8th		10th		12th		Total	
		%	n	%	n	%	n	%	n	%	n	%	n	%	n	%	n	%	n	%	n	%	n	%	n	%	n	%	n	%	n
How much do you think people risk harming themselves if they take one or two drinks of an alcoholic beverage (beer, wine, hard liquor) nearly every day?	No risk	18.3	48	16.7	52	14.8	46	16.9	50	16.6	196	11.4	49	13	56	13.5	63	12.9	56	12.7	224	15.8	56	11.8	53	13.6	51	16.5	61	14.3	221
	Slight risk	14.1	37	22.4	70	24.5	76	25.3	75	21.9	258	17	73	21.4	92	28.2	131	27.3	118	23.6	414	20.6	73	19.9	89	27.7	104	25.7	95	23.3	361
	Moderate risk	26	68	25	78	36.1	112	33.4	99	30.3	357	30.5	131	32.3	139	37.2	173	36	156	34.1	599	28.5	101	31.7	142	30.1	113	31.9	118	30.6	474
	Great risk	41.6	109	35.9	112	24.5	76	24.3	72	31.3	369	41	176	33.3	143	21.1	98	23.8	103	29.6	520	35.2	125	36.6	164	28.7	108	25.9	96	31.8	493
How much do you think people risk harming themselves if they take five or more drinks of an alcoholic beverage (beer, wine, hard liquor) once or twice a week?	No risk	16.1	42	15.6	48	10	31	13.9	41	13.8	162	10.7	46	11	47	11.5	53	10.9	47	11.1	193	13.3	47	9.6	43	9.8	37	14.9	55	11.8	182
	Slight risk	15.3	40	15.3	47	24.3	75	20.6	61	19	223	12.4	53	18.8	80	25.8	119	24.2	104	20.4	356	14.2	50	15	67	20.2	76	18.6	69	16.9	262
	Moderate risk	27.6	72	30.2	93	33.7	104	35.5	105	31.9	374	34	146	31.2	133	38.4	177	37.9	163	35.5	619	29.5	104	32	143	36.2	136	37.3	138	33.7	521
	Great risk	41	107	39	120	32	99	30.1	89	35.3	415	42.9	184	39	166	24.3	112	27	116	33.1	578	43.1	152	43.4	194	33.8	127	29.2	108	37.6	581
How much do you think people risk harming themselves if they smoke one or more packs of cigarettes per day?	No risk	16	42	13.9	43	7.7	24	18	53	13.8	162	11	47	10.1	43	9.9	46	9.6	41	10.1	177	14.1	50	8.5	38	8.9	33	11.1	41	10.5	162
	Slight risk	7.6	20	8.4	26	14.2	44	12.9	38	10.9	128	4.9	21	9.8	42	12.9	60	12.4	53	10.1	176	7.3	26	9.7	43	11.6	43	11.1	41	9.9	153
	Moderate risk	13.4	35	18.1	56	20.6	64	18.6	55	17.9	210	17.2	74	19.9	85	25.6	119	21.9	94	21.3	372	16.9	60	16.6	74	17.5	65	26.2	97	19.2	296
	Great risk	63	165	59.5	184	57.4	178	50.5	149	57.5	676	66.9	287	60.2	257	51.6	240	56.2	241	58.6	1,025	61.7	219	65.2	290	62	230	51.6	191	60.4	930
How much do you think people risk harming themselves if they try marijuana once or twice?	No risk	17.7	46	31	96	51.3	158	56.8	168	39.9	468	12.4	53	22.2	94	44.9	209	57.1	246	34.5	602	17.3	61	22.1	99	36.9	139	51.8	191	31.7	490
	Slight risk	16.9	44	27.1	84	26	80	21.6	64	23.2	272	25.8	110	30.9	131	26	121	24.8	107	26.9	469	20.7	73	26.2	117	30	113	22.5	83	25	386
	Moderate risk	20	52	14.8	46	12.7	39	10.1	30	14.2	167	28.2	120	20.8	88	15.9	74	9.5	41	18.5	323	26.3	93	23	103	14.6	55	11.7	43	19	294
	Great risk	45.4	118	27.1	84	10.1	31	11.5	34	22.7	267	33.6	143	26.2	111	13.1	61	8.6	37	20.2	352	35.7	126	28.6	128	18.6	70	14.1	52	24.3	376

Peer-Individual Risk Factor: Perceived Risk of Drug Use (continued)																															
Question	Response	County 2017										County 2019										County 2021									
		6th		8th		10th		12th		Total		6th		8th		10th		12th		Total		6th		8th		10th		12th		Total	
		%	n	%	n	%	n	%	n	%	n	%	n	%	n	%	n	%	n	%	n	%	n	%	n	%	n	%	n	%	n
How much do you think people risk harming themselves if they use marijuana once or twice a week?	No risk	16.8	43	20.9	65	36	111	46.6	137	30.5	356	10.8	46	13	55	28.4	132	37.7	162	22.6	395	14.9	52	13.4	60	22	82	33.2	122	20.6	316
	Slight risk	6.6	17	18.6	58	25.6	79	22.8	67	18.9	221	9.8	42	17.8	75	27.5	128	29.3	126	21.3	371	8	28	16.1	72	24.9	93	29.4	108	19.6	301
	Moderate risk	19.5	50	22.5	70	21.8	67	14.6	43	19.7	230	32.8	140	32.7	138	24.5	114	20.9	90	27.6	482	27.5	96	29.9	134	24.4	91	19.1	70	25.4	391
	Great risk	57	146	37.9	118	16.6	51	16	47	31	362	46.6	199	36.5	154	19.6	91	12.1	52	28.4	496	49.6	173	40.6	182	28.7	107	18.3	67	34.4	529
How much do you think people risk harming themselves if they use marijuana regularly?	No risk	16.6	43	18.2	56	26	80	34.6	102	24	281	11.2	48	12.4	52	20.8	97	28.4	122	18.3	319	14.5	50	10.1	45	15.5	58	23.1	85	15.5	238
	Slight risk	1.9	5	7.2	22	19.5	60	22.4	66	13.1	153	2.3	10	6.7	28	16.7	78	21.6	93	12	209	2.9	10	6.1	27	15.5	58	21.5	79	11.4	174
	Moderate risk	3.9	10	16.3	50	21.1	65	18.6	55	15.4	180	9.8	42	16.2	68	24.2	113	23	99	18.5	322	9.8	34	18.2	81	23.8	89	24.7	91	19.3	295
	Great risk	77.6	201	58.3	179	33.4	103	24.4	72	47.5	555	76.6	327	64.8	273	38.2	178	27	116	51.3	894	72.8	252	65.5	291	45.2	169	30.7	113	53.9	825
How much do you think people risk harming themselves if they use prescription drugs that are not prescribed to them?	No risk	15.9	41	12.9	40	5.6	17	9.6	28	10.8	126	10.3	44	8.8	37	6.7	31	5.1	22	7.7	134	13.2	46	8.5	38	7.7	29	8.7	32	9.4	145
	Slight risk	5.4	14	6.8	21	11.4	35	7.5	22	7.9	92	9.9	42	8.1	34	9.3	43	9.5	41	9.2	160	6	21	10	45	4.3	16	5.7	21	6.7	103
	Moderate risk	22.5	58	18.6	58	20.6	63	21.6	63	20.7	242	25.1	107	25.8	109	25.2	116	24.2	104	25.1	436	21.5	75	18.5	83	19.7	74	19.6	72	19.7	304
	Great risk	56.2	145	61.7	192	62.4	191	61.3	179	60.6	707	54.7	233	57.3	242	58.8	271	61.2	263	58	1,009	59.3	207	62.9	282	68.4	257	65.9	242	64.2	988

Peer-Individual Risk Factor: Rebelliousness																															
Question	Response	County 2017										County 2019										County 2021									
		6th		8th		10th		12th		Total		6th		8th		10th		12th		Total		6th		8th		10th		12th		Total	
		%	n	%	n	%	n	%	n	%	n	%	n	%	n	%	n	%	n	%	n	%	n	%	n	%	n	%	n	%	n
I like to see how much I can get away with.	Very false	76.4	204	58.7	185	38.7	120	35.9	107	51.8	616	73.1	315	51.3	222	39.1	184	37.6	163	50	884	78.5	285	56	251	50.4	192	50.4	189	58.5	917
	Somewhat false	18.4	49	21.3	67	23.9	74	25.8	77	22.4	267	16.7	72	26.8	116	29.4	138	26.3	114	24.9	440	14.6	53	26.8	120	26.5	101	23.2	87	23	361
	Somewhat true	4.9	13	17.1	54	32.3	100	28.5	85	21.2	252	8.1	35	18.2	79	24.5	115	28.1	122	19.9	351	4.7	17	13.6	61	17.3	66	19.2	72	13.8	216
	Very true	0.4	1	2.9	9	5.2	16	9.7	29	4.6	55	2.1	9	3.7	16	7	33	8.1	35	5.3	93	2.2	8	3.6	16	5.8	22	7.2	27	4.7	73
I ignore the rules that get in my way.	Very false	80.6	220	59	186	44.7	139	42.8	128	56.2	673	77.4	336	58.7	254	48.7	230	46	201	57.5	1,021	79.5	287	62.1	278	58.3	221	53.1	198	63	984
	Somewhat false	12.8	35	27.6	87	32.2	100	27.4	82	25.4	304	15	65	24.5	106	29.2	138	28.6	125	24.4	434	14.4	52	26.8	120	28	106	30.6	114	25.1	392
	Somewhat true	5.5	15	10.5	33	19.9	62	22.1	66	14.7	176	6.5	28	12.7	55	18	85	19.7	86	14.3	254	5.3	19	9.6	43	10.6	40	12.9	48	9.6	150
	Very true	1.1	3	2.9	9	3.2	10	7.7	23	3.8	45	1.2	5	4.2	18	4	19	5.7	25	3.8	67	0.8	3	1.6	7	3.2	12	3.5	13	2.2	35
I do the opposite of what people tell me, just to get them mad.	Very false	77.9	212	66.6	209	57.6	179	52.9	156	63.4	756	72.9	317	59.4	258	57.6	272	61	268	62.6	1,115	77.7	276	68.5	307	61.7	235	64.5	240	68	1,058
	Somewhat false	16.2	44	20.7	65	22.2	69	24.7	73	21.1	251	17.9	78	23.3	101	23.1	109	22.8	100	21.8	388	14.6	52	19.4	87	26.5	101	23.1	86	21	326
	Somewhat true	4.8	13	9.9	31	15.8	49	15.6	46	11.7	139	7.8	34	14.3	62	14.2	67	12.3	54	12.2	217	6.2	22	8.5	38	9.4	36	9.4	35	8.4	131
	Very true	1.1	3	2.9	9	4.5	14	6.8	20	3.9	46	1.4	6	3	13	5.1	24	3.9	17	3.4	60	1.4	5	3.6	16	2.4	9	3	11	2.6	41

Peer-Individual Risk Factor: Depressive Symptoms

Question	Response	County 2017										County 2019										County 2021									
		6th		8th		10th		12th		Total		6th		8th		10th		12th		Total		6th		8th		10th		12th		Total	
		%	n	%	n	%	n	%	n	%	n	%	n	%	n	%	n	%	n	%	n	%	n	%	n	%	n	%	n	%	n
In the past 12 months, have you felt depressed or sad MOST days, even if you felt OK sometimes?	NO!	43.7	117	34.5	109	23.9	74	29.4	88	32.5	388	35.8	157	31	135	22.9	107	19	83	27.1	482	40.9	146	37.2	166	36	135	30.6	114	36.2	561
	no	25	67	23.7	75	26.1	81	28.1	84	25.7	307	24.1	106	24.5	107	24.1	113	27.1	118	25	444	23.8	85	24	107	24.3	91	24.7	92	24.2	375
	yes	19	51	28.5	90	30.3	94	27.1	81	26.5	316	26.9	118	24.5	107	32.1	150	33.7	147	29.3	522	25.5	91	24.4	109	24.8	93	25.7	96	25.1	389
	YES!	12.3	33	13.3	42	19.7	61	15.4	46	15.3	182	13.2	58	20	87	20.9	98	20.2	88	18.6	331	9.8	35	14.3	64	14.9	56	19	71	14.6	226
Sometimes I think that life is not worth it.	NO!	68.3	183	52.1	163	40.5	125	43.7	131	50.6	602	53.9	235	49.3	213	41.2	193	41.4	181	46.3	822	57.3	204	47.2	210	50.9	190	43.4	162	49.5	766
	no	14.2	38	20.8	65	25.6	79	28.3	85	22.4	267	25.2	110	22	95	28.1	132	27.5	120	25.8	457	22.2	79	24.9	111	21.4	80	24.4	91	23.3	361
	yes	11.6	31	16.6	52	20.1	62	20.7	62	17.4	207	13.5	59	17.8	77	20.3	95	20.1	88	18	319	14.9	53	17.3	77	18	67	19.6	73	17.5	270
	YES!	6	16	10.5	33	13.9	43	7.3	22	9.6	114	7.3	32	10.9	47	10.4	49	11	48	9.9	176	5.6	20	10.6	47	9.7	36	12.6	47	9.7	150
At times, I think I am no good at all.	NO!	51.5	140	42.7	135	31.3	97	34.9	104	39.8	476	39.6	172	35.8	155	28.3	132	28.9	126	33.1	585	46.3	165	37.4	166	40.5	151	36	134	39.9	616
	no	21	57	23.1	73	24.5	76	25.8	77	23.7	283	25.6	111	20.8	90	26.1	122	29.4	128	25.5	451	22.2	79	22.3	99	23.3	87	22	82	22.5	347
	yes	19.5	53	21.8	69	29	90	28.2	84	24.7	296	25.3	110	26.8	116	30.6	143	27.3	119	27.6	488	23.9	85	27.7	123	24.4	91	24.5	91	25.2	390
	YES!	8.1	22	12.3	39	15.2	47	11.1	33	11.8	141	9.4	41	16.6	72	15	70	14.4	63	13.9	246	7.6	27	12.6	56	11.8	44	17.5	65	12.4	192
All in all, I am inclined to think that I am a failure.	NO!	63.2	168	48.9	153	39.4	122	38.9	115	47.1	558	50.5	218	45.6	197	36.3	169	37.1	162	42.2	746	56.9	202	47.5	211	48.1	179	42.5	158	48.6	750
	no	19.5	52	26.8	84	29.4	91	36.1	107	28.2	334	29.9	129	23.6	102	31.5	147	35.7	156	30.2	534	22.5	80	25.9	115	25	93	26.3	98	25	386
	yes	10.9	29	13.4	42	17.7	55	16.9	50	14.9	176	13	56	17.6	76	20.6	96	16.7	73	17	301	13.5	48	17.1	76	17.2	64	17.5	65	16.4	253
	YES!	6.4	17	10.9	34	13.5	42	8.1	24	9.9	117	6.7	29	13.2	57	11.6	54	10.5	46	10.5	186	7	25	9.5	42	9.7	36	13.7	51	10	154

Peer-Individual Risk Factor: Sensation Seeking

Question	Response	County 2017										County 2019										County 2021									
		6th		8th		10th		12th		Total		6th		8th		10th		12th		Total		6th		8th		10th		12th		Total	
		%	n	%	n	%	n	%	n	%	n	%	n	%	n	%	n	%	n	%	n	%	n	%	n	%	n	%	n	%	n
How many times have you done what feels good no matter what?	Never	64.7	145	65.3	194	45.2	132	42.6	121	54	592	64.1	254	56.8	231	47.2	211	38.7	161	51.4	857	54.6	179	50.6	218	48.6	177	43.4	157	49.2	731
	I've done it, but not in the past year	12.9	29	13.1	39	11.6	34	11.3	32	12.2	134	14.9	59	13.8	56	15.2	68	13.9	58	14.5	241	18.6	61	16	69	14.3	52	17.1	62	16.4	244
	Less than once a month	5.4	12	5.7	17	11.6	34	11.6	33	8.8	96	4.3	17	9.1	37	13	58	13	54	10	166	6.7	22	10.9	47	11.8	43	12.4	45	10.6	157
	About once a month	3.6	8	5.4	16	9.2	27	11.3	32	7.6	83	3	12	5.2	21	7.8	35	12.5	52	7.2	120	2.7	9	7.4	32	8.5	31	9.7	35	7.2	107
	2 or 3 times a month	4.9	11	6.1	18	11	32	9.5	27	8	88	4	16	5.4	22	7.8	35	12.3	51	7.4	124	6.4	21	7	30	8.2	30	11	40	8.1	121
	Once a week or more	8.5	19	4.4	13	11.3	33	13.7	39	9.5	104	9.6	38	9.8	40	8.9	40	9.6	40	9.5	158	11	36	8.1	35	8.5	31	6.4	23	8.4	125
How many times have you done something dangerous because someone dared you to do it?	Never	76.7	194	66.6	207	48.9	150	44.2	130	58.5	681	70.4	300	57.1	248	52	244	46.5	202	56.4	994	72.5	251	56.3	247	55.7	206	57.6	208	60.2	912
	I've done it, but not in the past year	16.2	41	16.1	50	22.8	70	15.6	46	17.8	207	19.5	83	21.2	92	23	108	25.6	111	22.3	394	18.5	64	18.5	81	20.3	75	19.4	70	19.1	290
	Less than once a month	2	5	6.4	20	15.3	47	17.3	51	10.6	123	3.5	15	10.8	47	11.9	56	17.1	74	10.9	192	3.2	11	12.5	55	11.6	43	11.4	41	9.9	150
	About once a month	3.2	8	4.5	14	5.2	16	10.2	30	5.8	68	3.8	16	5.1	22	5.5	26	5.3	23	4.9	87	2	7	6.4	28	6.5	24	6.4	23	5.4	82
	2 or 3 times a month	2	5	3.9	12	5.5	17	7.1	21	4.7	55	1.2	5	2.8	12	3.8	18	2.5	11	2.6	46	2.3	8	4.6	20	3.2	12	3.6	13	3.5	53
	Once a week or more	0	0	2.6	8	2.3	7	5.4	16	2.7	31	1.6	7	3	13	3.6	17	3	13	2.8	50	1.4	5	1.8	8	2.7	10	1.7	6	1.9	29
How many times have you done crazy things even if they are a little dangerous?	Never	68	170	53.9	167	33.2	101	32.9	96	46.2	534	56.1	238	46.3	201	36.8	172	31.9	138	42.6	749	57	195	41.5	182	43.3	157	45.1	162	46.3	696
	I've done it, but not in the past year	18	45	18.1	56	22.7	69	19.2	56	19.6	226	22.4	95	21.2	92	25.6	120	22.5	97	23	404	23.7	81	20.5	90	21.8	79	20.6	74	21.6	324
	Less than once a month	4.4	11	11.6	36	21.1	64	17.8	52	14.1	163	10.4	44	14.1	61	17.1	80	22.7	98	16.1	283	6.4	22	14.6	64	15.7	57	15.6	56	13.2	199
	About once a month	3.6	9	4.8	15	10.2	31	12.7	37	8	92	4.2	18	6.5	28	7.5	35	8.8	38	6.8	119	4.7	16	11.4	50	9.9	36	8.4	30	8.8	132
	2 or 3 times a month	1.6	4	6.5	20	9.9	30	7.9	23	6.7	77	2.6	11	6.2	27	7.7	36	7.9	34	6.1	108	3.8	13	6.2	27	4.7	17	6.7	24	5.4	81
	Once a week or more	4.4	11	5.2	16	3	9	9.6	28	5.5	64	4.2	18	5.8	25	5.3	25	6.3	27	5.4	95	4.4	15	5.9	26	4.7	17	3.6	13	4.7	71

Peer-Individual Risk Factor: Gang Involvement

Question	Response	County 2017										County 2019										County 2021									
		6th		8th		10th		12th		Total		6th		8th		10th		12th		Total		6th		8th		10th		12th		Total	
		%	n	%	n	%	n	%	n	%	n	%	n	%	n	%	n	%	n	%	n	%	n	%	n	%	n	%	n	%	n
Have you ever belonged to a gang?	Yes	3.4	8	3.9	12	4	12	5.6	16	4.3	48	3.5	15	5.7	24	3.3	15	6.1	26	4.6	80	2.7	10	2.8	12	2.1	8	3.5	13	2.8	43
	No	96.6	228	96.1	294	96	286	94.4	270	95.7	1,078	96.5	408	94.3	398	96.7	443	93.9	398	95.4	1,647	97.3	360	97.2	422	97.9	370	96.5	359	97.2	1,511
How old were you when you first belonged to a gang?	Never	97	227	96.1	294	94.6	281	94.3	266	95.4	1,068	95.5	402	94.5	398	96.9	443	94.5	397	95.4	1,640	98.1	363	97.5	423	98.1	371	97.3	362	97.7	1,519
	10 or younger	1.7	4	1	3	2	6	2.1	6	1.7	19	2.4	10	1.2	5	0.2	1	0	0	0.9	16	0.8	3	1.2	5	0.8	3	0.8	3	0.9	14
	11	1.3	3	1	3	1	3	0.4	1	0.9	10	2.1	9	1.2	5	0.4	2	0.5	2	1	18	1.1	4	0.2	1	0.3	1	0.3	1	0.5	7
	12	0	0	1	3	0	0	0.4	1	0.4	4	0	0	2.1	9	0	0	1	4	0.8	13	0	0	0	0	0	0.3	1	0.1	1	
	13	0	0	0.3	1	1	3	0.4	1	0.4	5	0	0	1	4	0.4	2	0.5	2	0.5	8	0	0	0.7	3	0.3	1	0	0	0.3	4
	14	0	0	0.7	2	0.3	1	0.4	1	0.4	4	0	0	0	0	1.5	7	0.5	2	0.5	9	0	0	0.5	2	0.5	2	0.3	1	0.3	5
	15	0	0	0	0	1	3	1.1	3	0.5	6	0	0	0	0	0.2	1	1.2	5	0.3	6	0	0	0	0	0	0.5	2	0.1	2	
	16	0	0	0	0	0	0	0.4	1	0.1	1	0	0	0	0	0.2	1	1.2	5	0.3	6	0	0	0	0	0	0.3	1	0.1	1	
	17 or Older	0	0	0	0	0	0	0.7	2	0.2	2	0	0	0	0	0	0	0.7	3	0.2	3	0	0	0	0	0	0.3	1	0.1	1	
In the past 12 months, how many of your best friends have been a member of a gang?	None	93.5	216	91.8	281	91.6	271	91.4	255	92	1,023	92.4	389	89.3	377	92.3	422	92.7	391	91.7	1,579	92.4	341	93.1	405	95.5	358	94.9	351	93.9	1,455
	1	2.2	5	5.6	17	3.7	11	2.2	6	3.5	39	3.1	13	5.9	25	4.4	20	2.8	12	4.1	70	4.6	17	3.2	14	3.5	13	2.4	9	3.4	53
	2	1.3	3	1	3	1.4	4	3.2	9	1.7	19	0.7	3	2.1	9	1.1	5	1.2	5	1.3	22	1.1	4	2.1	9	0.5	2	0.8	3	1.2	18
	3	1.3	3	0	0	1	3	0	0	0.5	6	1.2	5	0.5	2	0.4	2	0.7	3	0.7	12	0.5	2	0.5	2	0.3	1	0.5	2	0.5	7
	4	1.7	4	1.6	5	2.4	7	3.2	9	2.2	25	2.6	11	2.1	9	1.8	8	2.6	11	2.3	39	1.4	5	1.1	5	0.3	1	1.4	5	1	16
If you have ever belonged to a gang, did that gang have a name?	Yes	3.4	8	3.9	12	4	12	5.7	16	4.3	48	3.6	15	5.2	22	3.1	14	6.2	26	4.5	77	1.1	4	1.6	7	1.3	5	2.4	9	1.6	25
	No	7.3	17	4.6	14	6.7	20	10.7	30	7.3	81	6.9	29	6.9	29	8.8	40	6.9	29	7.4	127	1.1	4	0.9	4	0.5	2	0.5	2	0.8	12
	I have never belonged to a gang	89.3	208	91.5	280	89.2	265	83.6	235	88.5	988	89.6	378	87.9	370	88.1	401	86.9	364	88.1	1,513	97.8	362	97.5	423	98.1	371	97	361	97.6	1,517

Peer-Individual Risk Factor: Rewards for Antisocial Behavior

Question	Response	County 2017										County 2019										County 2021									
		6th		8th		10th		12th		Total		6th		8th		10th		12th		Total		6th		8th		10th		12th		Total	
		%	n	%	n	%	n	%	n	%	n	%	n	%	n	%	n	%	n	%	n	%	n	%	n	%	n	%	n	%	n
What are the chances you would be seen as cool if you:																															
carried a handgun?	No or very little chance	85.7	216	87.6	275	81.4	250	84.6	248	84.8	989	91	382	87.6	376	87.1	406	84.9	371	87.6	1,535	83.7	288	82.2	366	89.1	328	87.5	314	85.5	1,296
	Little chance	8.7	22	4.5	14	10.1	31	9.6	28	8.1	95	5.5	23	7	30	8.2	38	9.4	41	7.5	132	9	31	9.4	42	7.3	27	7.2	26	8.3	126
	Some chance	2.4	6	5.4	17	3.6	11	3.1	9	3.7	43	1.9	8	3.7	16	1.9	9	3.9	17	2.9	50	3.5	12	4.7	21	2.4	9	3.1	11	3.5	53
	Pretty good chance	2.4	6	0.6	2	2.6	8	1	3	1.6	19	1	4	0.9	4	1.3	6	0.9	4	1	18	1.2	4	1.3	6	0.8	3	0.8	3	1.1	16
	Very good chance	0.8	2	1.9	6	2.3	7	1.7	5	1.7	20	0.7	3	0.7	3	1.5	7	0.9	4	1	17	2.6	9	2.2	10	0.3	1	1.4	5	1.6	25
What are the chances you would be seen as cool if you:																															
began drinking alcoholic beverages regularly, that is, at least once or twice a month?	No or very little chance	90	224	77.8	242	49.8	152	58.9	172	68.3	790	88.2	367	73.7	316	56.4	263	46.9	205	65.8	1,151	86.9	298	74.5	331	61.6	226	59.3	213	70.6	1,068
	Little chance	4	10	11.3	35	20.3	62	17.5	51	13.7	158	7	29	14.2	61	22.7	106	21.3	93	16.5	289	5.5	19	13.1	58	16.3	60	16.4	59	13	196
	Some chance	2.4	6	5.8	18	16.1	49	12.3	36	9.4	109	2.6	11	8.2	35	11.2	52	18.1	79	10.1	177	2.9	10	6.8	30	10.1	37	10	36	7.5	113
	Pretty good chance	2	5	3.5	11	12.5	38	7.2	21	6.5	75	1.2	5	2.6	11	6.4	30	10.5	46	5.3	92	2.3	8	3.2	14	8.2	30	10	36	5.8	88
	Very good chance	1.6	4	1.6	5	1.3	4	4.1	12	2.2	25	1	4	1.4	6	3.2	15	3.2	14	2.2	39	2.3	8	2.5	11	3.8	14	4.2	15	3.2	48
What are the chances you would be seen as cool if you:																															
smoked cigarettes?	No or very little chance	92	229	85.3	266	68.1	209	74.3	217	79.4	921	90.4	377	82.8	356	72.5	338	67.5	295	78.1	1,366	88	301	78.6	349	78.1	286	72.9	261	79.3	1,197
	Little chance	2.8	7	6.7	21	17.6	54	15.4	45	10.9	127	6	25	9.1	39	15.2	71	21.1	92	13	227	3.5	12	12.2	54	10.7	39	14.5	52	10.4	157
	Some chance	1.2	3	4.5	14	8.8	27	5.1	15	5.1	59	1.4	6	4.9	21	5.6	26	7.8	34	5	87	4.1	14	4.5	20	6	22	6.7	24	5.3	80
	Pretty good chance	2.4	6	1	3	3.9	12	2.7	8	2.5	29	1	4	2.1	9	3.6	17	2.7	12	2.4	42	0.9	3	1.6	7	3.3	12	3.1	11	2.2	33
	Very good chance	1.6	4	2.6	8	1.6	5	2.4	7	2.1	24	1.2	5	1.2	5	3	14	0.9	4	1.6	28	3.5	12	3.2	14	1.9	7	2.8	10	2.8	43
What are the chances you would be seen as cool if you:																															
used marijuana?	No or very little chance	92.4	230	76.6	239	44.8	137	51.4	150	65.2	756	92.3	382	75.2	324	49.8	232	38.1	166	63.2	1,104	89.1	302	76	336	65.2	238	57.3	205	71.9	1,081
	Little chance	3.6	9	10.3	32	13.1	40	18.2	53	11.6	134	3.9	16	9.3	40	16.1	75	19.3	84	12.3	215	3.8	13	10.4	46	13.2	48	15.9	57	10.9	164
	Some chance	0.4	1	4.8	15	16.3	50	13.7	40	9.1	106	1	4	10.7	46	15.5	72	20.2	88	12	210	2.7	9	5.4	24	10.1	37	8.1	29	6.6	99
	Pretty good chance	1.6	4	3.2	10	13.7	42	7.9	23	6.8	79	1.4	6	1.9	8	10.3	48	13.1	57	6.8	119	1.5	5	4.1	18	7.7	28	11.2	40	6.1	91
	Very good chance	2	5	5.1	16	12.1	37	8.9	26	7.2	84	1.4	6	3	13	8.4	39	9.4	41	5.7	99	2.9	10	4.1	18	3.8	14	7.5	27	4.6	69

Peer-Individual Risk Factor: Interaction with Antisocial Peers

Question	Response	County 2017										County 2019										County 2021									
		6th		8th		10th		12th		Total		6th		8th		10th		12th		Total		6th		8th		10th		12th		Total	
		%	n	%	n	%	n	%	n	%	n	%	n	%	n	%	n	%	n	%	n	%	n	%	n	%	n	%	n	%	n
Think of up to four of your best friends (the friends you feel closest to). In the past 12 months, how many of your best friends have:																															
Been arrested?	None	97.3	248	93.6	292	92.8	282	88.7	259	92.9	1,081	96.9	409	92.5	406	90.6	424	91	396	92.7	1,635	99.4	342	98	434	96	356	95.6	345	97.2	1,477
	1	1.2	3	3.8	12	3.6	11	8.2	24	4.3	50	0.9	4	4.3	19	5.1	24	5.3	23	4	70	0.6	2	1.8	8	3.2	12	1.9	7	1.9	29
	2	0.4	1	1.6	5	1.6	5	1	3	1.2	14	0.2	1	0.9	4	2.6	12	2.1	9	1.5	26	0	0	0	0	0.3	1	1.7	6	0.5	7
	3	0	0	0.3	1	1.3	4	0.7	2	0.6	7	0.2	1	0.9	4	0.9	4	0.9	4	0.7	13	0	0	0	0	0.3	1	0.3	1	0.1	2
	4	1.2	3	0.6	2	0.7	2	1.4	4	0.9	11	1.7	7	1.4	6	0.9	4	0.7	3	1.1	20	0	0	0.2	1	0.3	1	0.6	2	0.3	4
Think of up to four of your best friends (the friends you feel closest to). In the past 12 months, how many of your best friends have:																															
Dropped out of school?	None	97.2	246	97.1	302	93.4	282	91.8	268	94.8	1,098	96.7	408	95	414	94.2	440	92.6	402	94.6	1,664	98.5	337	96.8	429	94.1	348	93.4	337	95.7	1,451
	1	2	5	2.3	7	4	12	5.1	15	3.4	39	2.4	10	4.4	19	2.8	13	4.8	21	3.6	63	1.5	5	2.7	12	4.3	16	6.1	22	3.6	55
	2	0.8	2	0.3	1	1.7	5	1	3	0.9	11	0.7	3	0.7	3	1.5	7	1.8	8	1.2	21	0	0	0	0	0.8	3	0	0	0.2	3
	3	0	0	0	0	0.3	1	0.3	1	0.2	2	0	0	0	0	0.9	4	0.5	2	0.3	6	0	0	0.2	1	0.5	2	0	0	0.2	3
	4	0	0	0.3	1	0.7	2	1.7	5	0.7	8	0.2	1	0	0	0.6	3	0.2	1	0.3	5	0	0	0.2	1	0.3	1	0.6	2	0.3	4
Think of up to four of your best friends (the friends you feel closest to). In the past 12 months, how many of your best friends have:																															
Stolen or tried to steal a motor vehicle such as a car or motorcycle?	None	99.6	254	98.4	306	95.7	290	94.1	273	96.9	1,123	99.5	419	97.5	428	95.1	446	97.5	424	97.3	1,717	100	343	97.8	435	95.4	354	97.8	352	97.7	1,484
	1	0.4	1	1.6	5	3	9	3.8	11	2.2	26	0	0	1.8	8	3.2	15	1.1	5	1.6	28	0	0	1.3	6	3.2	12	1.7	6	1.6	24
	2	0	0	0	0	1	3	1	3	0.5	6	0.2	1	0.7	3	1.7	8	0.2	1	0.7	13	0	0	0.2	1	0.5	2	0	0	0.2	3
	3	0	0	0	0	0	0	0.3	1	0.1	1	0	0	0	0	0	0	0.2	1	0.1	1	0	0	0.2	1	0	0	0	0	0.1	1
	4	0	0	0	0	0.3	1	0.7	2	0.3	3	0.2	1	0	0	0	0	0.9	4	0.3	5	0	0	0.4	2	0.8	3	0.6	2	0.5	7
Think of up to four of your best friends (the friends you feel closest to). In the past 12 months, how many of your best friends have:																															
Been suspended from school?	None	81.5	207	76.2	237	75.4	230	71.7	210	76	884	81.8	341	70.1	307	75.8	354	81.4	355	77.2	1,357	87.8	301	77.1	343	79.4	293	88.9	321	82.9	1,258
	1	13.4	34	16.4	51	13.8	42	17.7	52	15.4	179	12.9	54	15.5	68	15.2	71	11.7	51	13.9	244	9.3	32	13	58	10.6	39	6.1	22	9.9	151
	2	2.8	7	5.5	17	4.9	15	5.5	16	4.7	55	3.4	14	6.4	28	5.1	24	4.6	20	4.9	86	2	7	5.2	23	5.4	20	2.5	9	3.9	59
	3	0	0	1	3	1.6	5	2	6	1.2	14	1	4	3	13	1.7	8	1.4	6	1.8	31	0.6	2	2.9	13	1.6	6	0.8	3	1.6	24
	4	2.4	6	1	3	4.3	13	3.1	9	2.7	31	1	4	5	22	2.1	10	0.9	4	2.3	40	0.3	1	1.8	8	3	11	1.7	6	1.7	26
Think of up to four of your best friends (the friends you feel closest to). In the past 12 months, how many of your best friends have:																															
Carried a handgun?	None	98	248	96.2	300	93.7	283	94.5	274	95.5	1,105	97.6	404	95.4	416	97.2	453	94.2	409	96.1	1,682	97.7	333	95.5	424	97.3	359	96.9	349	96.8	1,465
	1	1.6	4	2.6	8	4	12	3.4	10	2.9	34	2.2	9	3	13	1.1	5	2.5	11	2.2	38	1.2	4	3.4	15	1.9	7	1.9	7	2.2	33
	2	0.4	1	0.6	2	1	3	1.4	4	0.9	10	0	0	0.9	4	1.1	5	1.8	8	1	17	0.9	3	0	0	0.3	1	0.6	2	0.4	6
	3	0	0	0.6	2	0.3	1	0	0	0.3	3	0.2	1	0.2	1	0	0	0.2	1	0.2	3	0	0	0.5	2	0	0	0	0	0.1	2
	4	0	0	0	0	1	3	0.7	2	0.4	5	0	0	0.5	2	0.6	3	1.2	5	0.6	10	0.3	1	0.7	3	0.5	2	0.6	2	0.5	8

Peer-Individual Risk Factor: Interaction with Antisocial Peers (continued)

Question	Response	County 2017										County 2019										County 2021									
		6th		8th		10th		12th		Total		6th		8th		10th		12th		Total		6th		8th		10th		12th		Total	
		%	n	%	n	%	n	%	n	%	n	%	n	%	n	%	n	%	n	%	n	%	n	%	n	%	n	%	n	%	n
Think of up to four of your best friends (the friends you feel closest to). In the past 12 months, how many of your best friends have:																															
Sold illegal drugs?	None	98.8	248	95.5	297	83.2	253	77.4	223	88.5	1,021	99.5	419	96.6	421	89.1	415	84.1	365	92.2	1,620	100	343	97.3	427	94.6	348	87.8	318	95	1,436
	1	0.8	2	2.3	7	7.2	22	10.4	30	5.3	61	0.2	1	2.3	10	6	28	7.4	32	4	71	0	0	2.3	10	2.7	10	6.1	22	2.8	42
	2	0.4	1	1.3	4	4.3	13	6.3	18	3.1	36	0	0	0.7	3	3.4	16	5.3	23	2.4	42	0	0	0	0	0.8	3	3	11	0.9	14
	3	0	0	0	0	2	6	1.4	4	0.9	10	0	0	0	0	0	0	1.2	5	0.3	5	0	0	0	0	0.8	3	1.9	7	0.7	10
	4	0	0	1	3	3.3	10	4.5	13	2.3	26	0.2	1	0.5	2	1.5	7	2.1	9	1.1	19	0	0	0.5	2	1.1	4	1.1	4	0.7	10

Peer-Individual Risk Factor: Friends' Use of Drugs

Question	Response	County 2017										County 2019										County 2021									
		6th		8th		10th		12th		Total		6th		8th		10th		12th		Total		6th		8th		10th		12th		Total	
		%	n	%	n	%	n	%	n	%	n	%	n	%	n	%	n	%	n	%	n	%	n	%	n	%	n	%	n	%	n
Think of up to four of your best friends (the friends you feel closest to). In the past 12 months, how many of your best friends have:																															
Tried beer, wine, or hard liquor when their parents didn't know about it?	None	91.7	231	70.7	217	38.3	116	37.2	107	58.3	671	90.4	378	64.9	285	42.8	198	27	117	55.8	978	94.2	324	75	333	58.8	218	51	185	69.6	1,060
	1	5.2	13	12.4	38	20.8	63	9	26	12.2	140	5.5	23	14.4	63	19	88	14.3	62	13.5	236	4.4	15	15.8	70	14.3	53	9.1	33	11.2	171
	2	1.6	4	9.8	30	16.2	49	14.9	43	11	126	2.9	12	9.3	41	11.9	55	18.2	79	10.7	187	1.2	4	5.2	23	8.4	31	12.9	47	6.9	105
	3	1.2	3	2.9	9	7.3	22	9.7	28	5.4	62	0.5	2	5.2	23	9.9	46	7.6	33	5.9	104	0.3	1	1.6	7	5.9	22	7.2	26	3.7	56
	4	0.4	1	4.2	13	17.5	53	29.2	84	13.1	151	0.7	3	6.2	27	16.4	76	32.9	143	14.2	249	0	0	2.5	11	12.7	47	19.8	72	8.5	130
Think of up to four of your best friends (the friends you feel closest to). In the past 12 months, how many of your best friends have:																															
Smoked cigarettes?	None	95.6	238	85.8	266	65.3	198	58.1	168	75.6	870	96.4	405	84.4	369	72.2	337	60.2	262	78.1	1,373	98.5	338	91	403	84.6	313	75.1	271	87.3	1,325
	1	3.2	8	7.4	23	16.2	49	15.9	46	10.9	126	2.6	11	9.8	43	14.3	67	16.6	72	11	193	1.2	4	6.3	28	7.3	27	9.4	34	6.1	93
	2	0.4	1	4.5	14	8.6	26	10.4	30	6.2	71	0.2	1	3.4	15	7.3	34	11.5	50	5.7	100	0.3	1	1.8	8	3.5	13	6.6	24	3	46
	3	0	0	0.6	2	3.6	11	5.2	15	2.4	28	0.5	2	1.1	5	2.4	11	5.3	23	2.3	41	0	0	0.5	2	1.1	4	3.3	12	1.2	18
	4	0.8	2	1.6	5	6.3	19	10.4	30	4.9	56	0.2	1	1.1	5	3.9	18	6.4	28	3	52	0	0	0.5	2	3.5	13	5.5	20	2.3	35
Think of up to four of your best friends (the friends you feel closest to). In the past 12 months, how many of your best friends have:																															
Used LSD, cocaine, amphetamines or another illegal drug?	None	98.8	248	94.5	291	83.9	256	81.3	235	89.3	1,030	99.3	417	96.4	424	89.1	415	82.1	357	91.6	1,613	100	343	96.8	428	93.5	345	91.7	332	95.5	1,448
	1	0.8	2	3.6	11	10.2	31	9.7	28	6.2	72	0.2	1	2.5	11	7.9	37	7.4	32	4.6	81	0	0	2.5	11	4.1	15	4.1	15	2.7	41
	2	0	0	0.6	2	3	9	5.2	15	2.3	26	0.2	1	0.2	1	1.9	9	6.4	28	2.2	39	0	0	0.5	2	0.8	3	1.7	6	0.7	11
	3	0.4	1	0.3	1	1	3	0.7	2	0.6	7	0	0	0.2	1	0.2	1	0.9	4	0.3	6	0	0	0	0	0	0	0.8	3	0.2	3
	4	0	0	1	3	2	6	3.1	9	1.6	18	0.2	1	0.7	3	0.9	4	3.2	14	1.2	22	0	0	0.2	1	1.6	6	1.7	6	0.9	13
Think of up to four of your best friends (the friends you feel closest to). In the past 12 months, how many of your best friends have:																															
Used marijuana?	None	97.6	246	83.5	259	46.2	141	38.1	109	65.5	755	98.3	413	81.5	358	54.3	252	33	143	66.4	1,166	99.4	339	89.6	395	69	256	55.7	201	78.7	1,191
	1	1.6	4	7.1	22	16.7	51	9.4	27	9	104	1	4	12.1	53	11.9	55	16.4	71	10.4	183	0.6	2	5.9	26	10.2	38	11.4	41	7.1	107
	2	0.4	1	2.9	9	11.5	35	10.5	30	6.5	75	0.2	1	3.2	14	11.9	55	13.4	58	7.3	128	0	0	2.3	10	4.9	18	8.6	31	3.9	59
	3	0.4	1	1.9	6	6.9	21	9.4	27	4.8	55	0	0	0.9	4	9.1	42	9.2	40	4.9	86	0	0	0.7	3	5.1	19	5.8	21	2.8	43
	4	0	0	4.5	14	18.7	57	32.5	93	14.2	164	0.5	2	2.3	10	12.9	60	27.9	121	11	193	0	0	1.6	7	10.8	40	18.6	67	7.5	114

Peer-Individual Protective Factor: Belief in the Moral Order																															
Question	Response	County 2017										County 2019										County 2021									
		6th		8th		10th		12th		Total		6th		8th		10th		12th		Total		6th		8th		10th		12th		Total	
		%	n	%	n	%	n	%	n	%	n	%	n	%	n	%	n	%	n	%	n	%	n	%	n	%	n	%	n	%	n
I think it is okay to take something without asking as long as you get away with it.	NO!	82.6	209	63.3	195	50.5	154	48.1	142	60.3	700	77	321	61	264	52.4	243	51.2	222	60.1	1,050	77.2	261	64.5	284	59	217	58.2	209	64.5	971
	no	16.2	41	28.9	89	40.7	124	40.3	119	32.1	373	19.9	83	31.9	138	41.2	191	41	178	33.8	590	21	71	32.3	142	34.8	128	35.4	127	31.1	468
	yes	1.2	3	7.1	22	7.5	23	7.1	21	5.9	69	2.4	10	6	26	4.3	20	6	26	4.7	82	1.5	5	3	13	4.9	18	4.7	17	3.5	53
	YES!	0	0	0.6	2	1.3	4	4.4	13	1.6	19	0.7	3	1.2	5	2.2	10	1.8	8	1.5	26	0.3	1	0.2	1	1.4	5	1.7	6	0.9	13
It is alright to beat people up if they start the fight.	NO!	52.9	135	34.3	106	18.5	56	23.1	68	31.5	365	48.3	199	30.6	131	20.1	93	22.4	97	30	520	55.5	187	34	150	29.7	109	34.8	124	38	570
	no	20.4	52	24.6	76	24.8	75	24.1	71	23.6	274	30.8	127	24.5	105	26.2	121	23.6	102	26.2	455	27	91	28.3	125	22.9	84	19.1	68	24.5	368
	yes	15.3	39	25.9	80	32.5	98	30.3	89	26.4	306	15.3	63	25.5	109	33.3	154	34.6	150	27.4	476	11	37	25.4	112	29.7	109	32	114	24.8	372
	YES!	11.4	29	15.2	47	24.2	73	22.4	66	18.5	215	5.6	23	19.4	83	20.3	94	19.4	84	16.4	284	6.5	22	12.2	54	17.7	65	14	50	12.7	191
I think sometimes it's okay to cheat at school.	NO!	72	185	54	168	25	76	25.6	75	43.3	504	66.4	279	38.9	169	26.8	125	23.6	102	38.5	675	73	243	49.1	217	34.5	127	36.3	130	47.8	717
	no	21.8	56	31.5	98	35.5	108	34.5	101	31.2	363	27.9	117	39.5	172	38.8	181	40	173	36.7	643	21.9	73	35.5	157	36.4	134	29.1	104	31.2	468
	yes	3.9	10	12.2	38	33.9	103	28.3	83	20.1	234	5.2	22	16.6	72	26.8	125	29.1	126	19.7	345	4.8	16	13.8	61	23.4	86	29.1	104	17.8	267
	YES!	2.3	6	2.3	7	5.6	17	11.6	34	5.5	64	0.5	2	5.1	22	7.5	35	7.4	32	5.2	91	0.3	1	1.6	7	5.7	21	5.6	20	3.3	49
It is important to be honest with your parents, even if they become upset or you get punished.	NO!	8.6	22	8.7	27	6.6	20	10	29	8.5	98	6.7	28	9.9	43	6	28	5.5	24	7	123	16.5	55	18.1	80	16.8	62	20.2	72	17.9	269
	no	3.9	10	5.8	18	15.1	46	12.5	36	9.5	110	4.8	20	10.6	46	13.2	61	14.4	63	10.9	190	4.2	14	10.7	47	13.6	50	15.1	54	11	165
	yes	21.6	55	37.9	117	51	155	48.1	139	40.3	466	26.1	109	38.1	165	44.3	205	47.8	209	39.3	688	25.8	86	36.3	160	36.1	133	40.1	143	34.8	522
	YES!	65.9	168	47.6	147	27.3	83	29.4	85	41.7	483	62.4	261	41.3	179	36.5	169	32.3	141	42.8	750	53.5	178	34.9	154	33.4	123	24.6	88	36.2	543

Peer-Individual Protective Factor: Religiosity																															
Question	Response	County 2017										County 2019										County 2021									
		6th		8th		10th		12th		Total		6th		8th		10th		12th		Total		6th		8th		10th		12th		Total	
		%	n	%	n	%	n	%	n	%	n	%	n	%	n	%	n	%	n	%	n	%	n	%	n	%	n	%	n	%	n
How often do you attend religious services or activities?	Never	34	85	31	97	40.5	125	49	147	38.7	454	27.7	117	38.7	163	42.9	199	44.1	191	38.5	670	33.1	118	33.8	150	42.2	160	52	193	40.1	621
	Rarely	27.6	69	30	94	31.1	96	25.7	77	28.7	336	32.9	139	27.8	117	33.4	155	28.9	125	30.8	536	36.5	130	33.3	148	30.1	114	28.8	107	32.2	499
	1-2 times a month	12.8	32	13.4	42	12	37	13.3	40	12.9	151	11.4	48	12.6	53	10.8	50	12.2	53	11.7	204	13.2	47	12.6	56	14	53	10	37	12.5	193
	Once a week or more	25.6	64	25.6	80	16.5	51	12	36	19.7	231	28	118	20.9	88	12.9	60	14.8	64	19	330	17.1	61	20.3	90	13.7	52	9.2	34	15.3	237

ATOD Use And Access: Willingness To Use

Question	Response	County 2017										County 2019										County 2021									
		6th		8th		10th		12th		Total		6th		8th		10th		12th		Total		6th		8th		10th		12th		Total	
		%	n	%	n	%	n	%	n	%	n	%	n	%	n	%	n	%	n	%	n	%	n	%	n	%	n	%	n	%	n
How willing are you to try the drugs listed below before you are 21? These are not questions about current or past use of these drugs. ALCOHOL (beer, wine, coolers, hard liquor such as vodka, whiskey, gin, or rum)	I would never try it	68.3	224	47.7	156	21.7	68	20.8	66	40	514	64.5	301	38.8	172	23.2	109	17.1	77	36	659	64.1	266	42.5	204	36.4	153	27.4	113	42.6	736
	I probably wouldn't try it	16.2	53	15.3	50	14	44	11.4	36	14.2	183	16.9	79	18.1	80	14.1	66	9.3	42	14.6	267	18.8	78	20.8	100	16	67	10.4	43	16.7	288
	I'm not sure whether or not I would try it	11.9	39	22	72	18.5	58	18.3	58	17.7	227	12.6	59	22.8	101	21.3	100	16.2	73	18.2	333	10.6	44	22.9	110	22.1	93	20.3	84	19.2	331
	I would like to try it	2.7	9	12.5	41	30.3	95	28.1	89	18.2	234	5.4	25	15.3	68	25.6	120	33.3	150	19.8	363	5.8	24	10.2	49	16.2	68	26.2	108	14.4	249
	I would use it any chance I got	0.9	3	2.4	8	15.6	49	21.5	68	10	128	0.6	3	5	22	15.8	74	24	108	11.3	207	0.7	3	3.5	17	9.3	39	15.7	65	7.2	124
How willing are you to try the drugs listed below before you are 21? These are not questions about current or past use of these drugs. MARIJUANA (pot, hash, cannabis, weed)	I would never try it	94.5	310	74.8	246	44.2	138	37.5	120	63.1	814	93.8	440	69.8	310	47.9	225	34.3	154	61.6	1,129	90.9	378	75.3	359	57.5	242	49.2	203	68.4	1,182
	I probably wouldn't try it	1.8	6	8.5	28	8.3	26	13.8	44	8.1	104	3.8	18	10.4	46	12.1	57	11.8	53	9.5	174	6.3	26	11.3	54	15	63	11.9	49	11.1	192
	I'm not sure whether or not I would try it	2.4	8	10	33	17.3	54	12.8	41	10.6	136	1.3	6	9.9	44	13.4	63	13.8	62	9.6	175	2.2	9	7.3	35	13.1	55	12.6	52	8.7	151
	I would like to try it	1.2	4	3.3	11	14.1	44	17.2	55	8.8	114	1.1	5	5.9	26	13.2	62	19.4	87	9.8	180	0.7	3	4.6	22	8.1	34	15.7	65	7.2	124
	I would use it any chance I got	0	0	3.3	11	16	50	18.8	60	9.4	121	0	0	4.1	18	13.4	63	20.7	93	9.5	174	0	0	1.5	7	6.4	27	10.7	44	4.5	78

ATOD Use And Access: High Prevalence/Early Initiation Drugs

Question	Response	County 2017										County 2019										County 2021									
		6th		8th		10th		12th		Total		6th		8th		10th		12th		Total		6th		8th		10th		12th		Total	
		%	n	%	n	%	n	%	n	%	n	%	n	%	n	%	n	%	n	%	n	%	n	%	n	%	n	%	n	%	n
How many times in your lifetime have you had beer, wine, or hard liquor?	0 times	80.1	270	64.5	211	37	117	28.5	92	53	690	78.3	378	61.3	277	38.6	186	24.3	111	50.8	952	87.8	375	65.9	319	54.4	233	43.3	189	62.9	1,116
	1-2 times	15.1	51	22.6	74	15.5	49	10.8	35	16	209	14.9	72	19.5	88	19.5	94	12.7	58	16.7	312	10.3	44	19.2	93	17.1	73	11.9	52	14.8	262
	3-5 times	4.5	15	7.3	24	16.8	53	12.4	40	10.1	132	4.3	21	6.9	31	13.9	67	12.7	58	9.5	177	0.7	3	9.3	45	11	47	10.1	44	7.8	139
	6-9 times	0	0	1.5	5	8.9	28	10.8	35	5.2	68	0.8	4	6	27	7.7	37	6.4	29	5.2	97	0.9	4	2.3	11	6.1	26	8.3	36	4.3	77
	10-19 times	0	0	1.8	6	7.6	24	9.9	32	4.8	62	1.2	6	4	18	8.5	41	14	64	6.9	129	0	0	2.1	10	4	17	8.5	37	3.6	64
	20-39 times	0.3	1	0.9	3	8.2	26	9	29	4.5	59	0.4	2	1.8	8	5.2	25	11.4	52	4.6	87	0	0	0.6	3	3	13	5.7	25	2.3	41
	40 or more times	0	0	1.2	4	6	19	18.6	60	6.4	83	0	0	0.7	3	6.6	32	18.4	84	6.4	119	0.2	1	0.6	3	4.4	19	12.2	53	4.3	76
How many times in the past 30 days have you had beer, wine, or hard liquor?	0 times	97.9	328	90.5	296	67.8	215	57.6	186	78.7	1,025	95	458	87.2	390	74	358	59.6	272	79.1	1,478	97.2	414	90.7	437	80.9	344	69.1	298	84.6	1,493
	1-2 times	1.5	5	7.6	25	20.2	64	21.1	68	12.4	162	3.3	16	9.6	43	17.4	84	20	91	12.5	234	2.3	10	5.8	28	12.5	53	14.8	64	8.8	155
	3-5 times	0.6	2	0.9	3	7.9	25	11.5	37	5.1	67	1.5	7	2	9	5	24	11.8	54	5	94	0.5	2	2.7	13	2.4	10	6.5	28	3	53
	6-9 times	0	0	0.6	2	2.8	9	4.6	15	2	26	0	0	0.7	3	1.2	6	4.2	19	1.5	28	0	0	0.2	1	2.6	11	4.6	20	1.8	32
	10-19 times	0	0	0.3	1	0.9	3	1.5	5	0.7	9	0.2	1	0.2	1	1.4	7	2.6	12	1.1	21	0	0	0.2	1	1.2	5	2.8	12	1	18
	20-39 times	0	0	0	0	0.3	1	1.2	4	0.4	5	0	0	0.2	1	0.8	4	0.9	4	0.5	9	0	0	0.2	1	0.2	1	0.2	1	0.2	3
	40 or more times	0	0	0	0	0	0	2.5	8	0.6	8	0	0	0	0	0.2	1	0.9	4	0.3	5	0	0	0.2	1	0.2	1	1.9	8	0.6	10

ATOD Use And Access: High Prevalence/Early Initiation Drugs (continued)

Question	Response	County 2017										County 2019										County 2021									
		6th		8th		10th		12th		Total		6th		8th		10th		12th		Total		6th		8th		10th		12th		Total	
		%	n	%	n	%	n	%	n	%	n	%	n	%	n	%	n	%	n	%	n	%	n	%	n	%	n	%	n	%	n
How many times in your lifetime have you used marijuana (pot, hash, cannabis, weed)?	0 times	99.7	329	93	306	70.7	222	55.8	179	80.1	1,036	99.4	474	92.4	416	71.7	342	49.6	224	78.4	1,456	99.5	423	96.3	464	82.4	350	68.3	298	86.8	1,535
	1-2 times	0.3	1	4	13	8	25	5.9	19	4.5	58	0.4	2	4.2	19	6.7	32	10.6	48	5.4	101	0.2	1	1.5	7	4.9	21	6.9	30	3.3	59
	3-5 times	0	0	0.9	3	1.3	4	8.4	27	2.6	34	0	0	1.3	6	5	24	7.1	32	3.3	62	0	0	0.8	4	3.8	16	4.8	21	2.3	41
	6-9 times	0	0	0.3	1	4.1	13	2.8	9	1.8	23	0	0	0.2	1	1.9	9	4.2	19	1.6	29	0	0	0.4	2	1.4	6	3.2	14	1.2	22
	10-19 times	0	0	0.3	1	2.9	9	3.7	12	1.7	22	0.2	1	0.2	1	2.1	10	4.4	20	1.7	32	0	0	0.6	3	2.4	10	3	13	1.5	26
	20-39 times	0	0	0.3	1	3.5	11	3.7	12	1.9	24	0	0	0.7	3	3.4	16	4.4	20	2.1	39	0.2	1	0.2	1	1.6	7	2.8	12	1.2	21
	40 or more times	0	0	1.2	4	9.6	30	19.6	63	7.5	97	0	0	0.9	4	9.2	44	19.7	89	7.4	137	0	0	0.2	1	3.5	15	11	48	3.6	64
How many times in the past 30 days have you used marijuana (pot, hash, cannabis, weed)?	0 times	99.7	325	95.7	311	82.9	261	74.1	238	88.2	1,135	99.6	474	96.6	428	83.7	401	72.3	326	88.1	1,629	100	424	98.1	473	90.1	381	81.5	353	92.6	1,631
	1-2 times	0.3	1	3.1	10	5.7	18	6.5	21	3.9	50	0.4	2	1.6	7	6.5	31	10	45	4.6	85	0	0	1	5	4	17	6	26	2.7	48
	3-5 times	0	0	0	0	2.9	9	4.4	14	1.8	23	0	0	0.7	3	2.7	13	4.7	21	2	37	0	0	0	0	1.4	6	2.8	12	1	18
	6-9 times	0	0	0.3	1	2.2	7	3.1	10	1.4	18	0	0	0.5	2	2.1	10	1.3	6	1	18	0	0	0	0	1.7	7	1.8	8	0.9	15
	10-19 times	0	0	0.6	2	2.2	7	3.4	11	1.6	20	0	0	0	0	1.5	7	3.1	14	1.1	21	0	0	0.4	2	1.2	5	2.1	9	0.9	16
	20-39 times	0	0	0	0	1.3	4	4	13	1.3	17	0	0	0.5	2	0.6	3	4.2	19	1.3	24	0	0	0.2	1	0.7	3	3.5	15	1.1	19
	40 or more times	0	0	0.3	1	2.9	9	4.4	14	1.9	24	0	0	0.2	1	2.9	14	4.4	20	1.9	35	0	0	0.2	1	0.9	4	2.3	10	0.9	15
How many times in your lifetime have you sniffed glue, breathed the contents of an aerosol spray can, or inhaled other gases or sprays in order to get high?	0 times	97.3	322	94.6	314	93	294	92.5	297	94.4	1,227	93.8	453	95.4	434	93.6	450	92.3	420	93.8	1,757	96	407	94.4	456	96.7	411	95.2	415	95.5	1,689
	1-2 times	1.5	5	3.6	12	4.4	14	3.4	11	3.2	42	3.1	15	2.6	12	3.5	17	4.2	19	3.4	63	1.7	7	3.1	15	0.9	4	3.2	14	2.3	40
	3-5 times	0	0	0.9	3	0.9	3	1.6	5	0.8	11	0.8	4	0.9	4	0.8	4	2.6	12	1.3	24	1.7	7	1.2	6	0.7	3	0.7	3	1.1	19
	6-9 times	0.3	1	0.3	1	0.6	2	0.9	3	0.5	7	0.6	3	0.4	2	0.8	4	0	0	0.5	9	0	0	0.6	3	0.7	3	0.2	1	0.4	7
	10-19 times	0	0	0.3	1	0.3	1	0.3	1	0.2	3	0.4	2	0.4	2	0	0	0	0	0.2	4	0.5	2	0.4	2	0.5	2	0.2	1	0.4	7
	20-39 times	0.3	1	0	0	0	0	0	0	0.1	1	0.6	3	0	0	0.4	2	0.4	2	0.4	7	0	0	0	0	0.2	1	0	0	0.1	1
	40 or more times	0.6	2	0.3	1	0.6	2	1.2	4	0.7	9	0.6	3	0.2	1	0.8	4	0.4	2	0.5	10	0.2	1	0.2	1	0.2	1	0.5	2	0.3	5
How many times in the past 30 days have you sniffed glue, breathed the contents of an aerosol spray can, or inhaled other gases or sprays in order to get high?	0 times	98.5	326	97.2	318	98.7	312	99.7	320	98.5	1,276	96.4	459	98.9	444	98.5	475	98.7	447	98.1	1,825	98.6	418	98.3	475	98.1	417	100	435	98.8	1,745
	1-2 times	0.6	2	1.5	5	0.6	2	0.3	1	0.8	10	2.1	10	0.9	4	0.6	3	1.3	6	1.2	23	0.9	4	0.8	4	1.2	5	0	0	0.7	13
	3-5 times	0	0	0.9	3	0.6	2	0	0	0.4	5	0.4	2	0.2	1	0.6	3	0	0	0.3	6	0.2	1	0.4	2	0.5	2	0	0	0.3	5
	6-9 times	0.3	1	0.3	1	0	0	0	0	0.2	2	0.2	1	0	0	0	0	0	0	0.1	1	0	0	0.2	1	0	0	0	0	0.1	1
	10-19 times	0	0	0	0	0	0	0	0	0	0	0	0	0	0	0	0	0	0	0	0	0.2	1	0.2	1	0	0	0	0	0.1	2
	20-39 times	0.3	1	0	0	0	0	0	0	0.1	1	0.4	2	0	0	0	0	0	0	0.1	2	0	0	0	0	0	0	0	0	0	0
	40 or more times	0.3	1	0	0	0	0	0	0	0.1	1	0.4	2	0	0	0.2	1	0	0	0.2	3	0	0	0	0	0.2	1	0	0	0.1	1

ATOD Use And Access: High Prevalence/Early Initiation Drugs (continued)

Question	Response	County 2017										County 2019										County 2021									
		6th		8th		10th		12th		Total		6th		8th		10th		12th		Total		6th		8th		10th		12th		Total	
		%	n	%	n	%	n	%	n	%	n	%	n	%	n	%	n	%	n	%	n	%	n	%	n	%	n	%	n	%	n
How many times in your lifetime have you used over-the-counter medicine (cough syrup, cold medicine, etc.) in order to get high?	0 times	98.2	324	96.1	318	93	291	95.2	300	95.7	1,233	98.1	469	96.4	433	93.8	453	93.8	425	95.5	1,780	98.3	406	97.5	467	97.6	410	93.7	399	96.8	1,682
	1-2 times	0.9	3	2.1	7	3.5	11	2.2	7	2.2	28	0.6	3	2.9	13	3.1	15	4.4	20	2.7	51	0.5	2	1.3	6	1	4	2.8	12	1.4	24
	3-5 times	0.3	1	0.6	2	1	3	1.3	4	0.8	10	0.2	1	0.4	2	0.8	4	0.9	4	0.6	11	0.2	1	0.2	1	0.7	3	0.9	4	0.5	9
	6-9 times	0.3	1	0	0	1	3	0.6	2	0.5	6	0.4	2	0.2	1	0.8	4	0.4	2	0.5	9	0	0	0.2	1	0.5	2	0.7	3	0.3	6
	10-19 times	0	0	0.3	1	0.3	1	0	0	0.2	2	0.2	1	0	0	0.6	3	0.2	1	0.3	5	0	0	0.2	1	0.2	1	0.7	3	0.3	5
	20-39 times	0	0	0	0	0.3	1	0.3	1	0.2	2	0.2	1	0	0	0.2	1	0.2	1	0.2	3	0.5	2	0	0	0	0	0.2	1	0.2	3
	40 or more times	0.3	1	0.9	3	1	3	0.3	1	0.6	8	0.2	1	0	0	0.6	3	0	0	0.2	4	0.5	2	0.6	3	0	0	0.9	4	0.5	9
How many times in the past 30 days have you used over-the-counter medicine (cough syrup, cold medicine, etc.) in order to get high?	0 times	98.5	320	97.9	319	98.1	306	98.4	317	98.2	1,262	99.4	470	98	433	98.3	472	98.5	447	98.5	1,822	99.8	411	98.5	472	98.8	415	98.8	421	99	1,719
	1-2 times	0.9	3	1.2	4	1.9	6	0.9	3	1.2	16	0.2	1	1.8	8	1	5	1.3	6	1.1	20	0	0	0.8	4	1	4	0.9	4	0.7	12
	3-5 times	0	0	0.3	1	0	0	0.3	1	0.2	2	0.2	1	0.2	1	0.4	2	0.2	1	0.3	5	0	0	0.4	2	0.2	1	0.2	1	0.2	4
	6-9 times	0.3	1	0	0	0	0	0.3	1	0.2	2	0.2	1	0	0	0	0	0	0	0.1	1	0	0	0	0	0	0	0	0	0	0
	10-19 times	0	0	0.3	1	0	0	0	0	0.1	1	0	0	0	0	0	0	0	0	0	0	0	0.2	1	0	0	0	0	0	0.1	1
	20-39 times	0	0	0	0	0	0	0	0	0	0	0	0	0	0	0	0	0	0	0	0	0	0	0	0	0	0	0	0	0	0
	40 or more times	0.3	1	0.3	1	0	0	0	0	0.2	2	0	0	0	0	0.2	1	0	0	0.1	1	0	0	0.2	1	0	0	0	0	0.1	1
Have you ever smoked cigarettes?	Never	97.6	325	91.5	303	76.8	241	66.4	215	83.3	1,084	98.1	470	88.8	395	79.3	379	66.4	302	83.3	1,546	98.8	416	94.2	454	89	380	80.8	340	90.8	1,590
	Once or twice	1.8	6	7.3	24	11.1	35	14.5	47	8.6	112	1.7	8	8.3	37	10.3	49	16.7	76	9.2	170	1.2	5	4.6	22	7.5	32	7.6	32	5.2	91
	Once in a while but not regularly	0.6	2	0.6	2	8.3	26	8.6	28	4.5	58	0	0	2.2	10	6.3	30	11.4	52	5	92	0	0	1.2	6	2.3	10	8.1	34	2.9	50
	Regularly in the past	0	0	0.6	2	1	3	6.2	20	1.9	25	0	0	0.4	2	3.3	16	2.6	12	1.6	30	0	0	0	0	0.9	4	2.6	11	0.9	15
	Regularly now	0	0	0	0	2.9	9	4.3	14	1.8	23	0.2	1	0.2	1	0.8	4	2.9	13	1	19	0	0	0	0	0.2	1	1	4	0.3	5
How frequently have you smoked cigarettes during the past 30 days?	Never	98.8	329	98.8	328	88.9	281	84.5	273	92.9	1,211	99.8	479	97.3	435	92.3	442	87.2	396	94.2	1,752	100	421	99.4	478	96.3	411	92.1	387	97	1,697
	Once or twice	0.6	2	1.2	4	5.1	16	6.5	21	3.3	43	0	0	2	9	5.8	28	8.4	38	4	75	0	0	0.4	2	2.8	12	6.2	26	2.3	40
	Once or twice per week	0.3	1	0	0	2.5	8	2.5	8	1.3	17	0	0	0	0	0.8	4	1.5	7	0.6	11	0	0	0.2	1	0.5	2	1.2	5	0.5	8
	About once a day	0.3	1	0	0	1.3	4	2.5	8	1	13	0.2	1	0	0	0.6	3	0.4	2	0.3	6	0	0	0	0	0.2	1	0.2	1	0.1	2
	More than once a day	0	0	0	0	2.2	7	4	13	1.5	20	0	0	0.7	3	0.4	2	2.4	11	0.9	16	0	0	0	0	0.2	1	0.2	1	0.1	2
Have you ever used smokeless tobacco (chew, snuff, plug, dipping tobacco, or chewing tobacco)?	Never	99.1	329	96.1	319	87.9	275	81.7	263	91.3	1,186	99.4	473	95.1	425	87.7	420	80.9	368	90.8	1,686	99.5	419	97.7	469	94.8	405	89.8	378	95.5	1,671
	Once or twice	0.6	2	2.4	8	6.1	19	7.5	24	4.1	53	0.6	3	3.6	16	6.7	32	10.1	46	5.2	97	0.5	2	1.9	9	2.8	12	6.2	26	2.8	49
	Once in a while but not regularly	0.3	1	1.2	4	2.6	8	3.7	12	1.9	25	0	0	1.1	5	4	19	4	18	2.3	42	0	0	0.2	1	1.4	6	2.1	9	0.9	16
	Regularly in the past	0	0	0.3	1	1	3	2.2	7	0.8	11	0	0	0	0	1.3	6	2.9	13	1	19	0	0	0.2	1	0.2	1	1	4	0.3	6
	Regularly now	0	0	0	0	2.6	8	5	16	1.8	24	0	0	0.2	1	0.4	2	2.2	10	0.7	13	0	0	0	0	0.7	3	1	4	0.4	7
How frequently have you used smokeless tobacco during the past 30 days?	Never	99.1	330	99.4	329	92.7	292	90.4	291	95.5	1,242	100	477	98.2	439	95	454	90.8	413	96	1,783	100	421	100	480	98.1	418	96.2	405	98.6	1,724
	Once or twice	0.6	2	0.6	2	2.2	7	1.9	6	1.3	17	0	0	1.6	7	2.9	14	5.1	23	2.4	44	0	0	0	0	1.2	5	2.1	9	0.8	14
	Once or twice per week	0.3	1	0	0	1.3	4	1.6	5	0.8	10	0	0	0	0	1	5	1.1	5	0.5	10	0	0	0	0	0	0	0.5	2	0.1	2
	About once a day	0	0	0	0	1	3	1.9	6	0.7	9	0	0	0	0	0.6	3	0.9	4	0.4	7	0	0	0	0	0.5	2	0	0	0.1	2
	More than once a day	0	0	0	0	2.9	9	4.3	14	1.8	23	0	0	0.2	1	0.4	2	2.2	10	0.7	13	0	0	0	0	0.2	1	1.2	5	0.3	6

ATOD Use And Access: High Prevalence/Early Initiation Drugs (continued)

Question	Response	County 2017										County 2019										County 2021									
		6th		8th		10th		12th		Total		6th		8th		10th		12th		Total		6th		8th		10th		12th		Total	
		%	n	%	n	%	n	%	n	%	n	%	n	%	n	%	n	%	n	%	n	%	n	%	n	%	n	%	n	%	n
How frequently have you used an electronic vapor product such as:																															
E-cigarettes vapes vape pens e-cigars e-hookahs, hookah pens and mods during the past 30 days?	Never	97.6	324	87.9	290	75.4	236	66.1	213	82	1,063	96	458	82.3	367	65.5	312	60	273	76.1	1,410	98.8	414	90.6	435	79.5	338	71	298	85.1	1,485
	Once or twice	1.5	5	8.8	29	17.6	55	18.6	60	11.5	149	3.6	17	11.7	52	16.2	77	15.2	69	11.6	215	1.2	5	6.5	31	9.9	42	11.2	47	7.2	125
	Once or twice per week	0.3	1	2.7	9	4.2	13	5.3	17	3.1	40	0.2	1	3.4	15	6.7	32	5.5	25	3.9	73	0	0	1.7	8	2.6	11	5.7	24	2.5	43
	About once a day	0.6	2	0	0	1.3	4	3.4	11	1.3	17	0	0	1.1	5	2.5	12	3.7	17	1.8	34	0	0	0	0	1.2	5	0.7	3	0.5	8
	More than once a day	0	0	0.6	2	1.6	5	6.5	21	2.2	28	0.2	1	1.6	7	9	43	15.6	71	6.6	122	0	0	1.3	6	6.8	29	11.4	48	4.8	83
If you used an electronic vapor product such as e-cigarettes, vapes, vape pens, e-cigars, e-hookahs, hookah pens, and mods during the past 12 months, with which substances did you use it?	I did not vape	82.1	276	80.1	266	69	218	58.5	190	72.6	950	93.4	422	77.3	337	60.1	285	50.3	228	70.1	1,272	97.8	391	88.6	420	77.1	324	67.5	282	82.8	1,417
	Just flavoring	2.7	9	14.8	49	18	57	30.5	99	16.3	214	4.4	20	13.3	58	19.4	92	15.7	71	13.3	241	0	0	6.3	30	7.4	31	11.7	49	6.4	110
	Nicotine	0.9	3	1.5	5	7.9	25	16	52	6.5	85	0.9	4	9.6	42	25.1	119	36	163	18.1	328	0.3	1	4.6	22	16	67	23.9	100	11.1	190
	Marijuana or hash oil	0.3	1	2.1	7	8.2	26	9.8	32	5	66	0.2	1	2.1	9	9.5	45	18.5	84	7.7	139	0	0	1.1	5	6.2	26	12.4	52	4.8	83
	Other substances	0.3	1	0.3	1	0.3	1	0.3	1	0.3	4	0.2	1	0.7	3	0.4	2	0.7	3	0.5	9	0	0	0.2	1	0.5	2	0	0	0.2	3
	I don't know	8	27	3.9	13	5.1	16	2.5	8	4.9	64	3.8	17	5.3	23	4.9	23	2.4	11	4.1	74	3.3	13	3.8	18	3.8	16	2.6	11	3.4	58

ATOD Use And Access: Other Drugs

Question	Response	County 2017										County 2019										County 2021									
		6th		8th		10th		12th		Total		6th		8th		10th		12th		Total		6th		8th		10th		12th		Total	
		%	n	%	n	%	n	%	n	%	n	%	n	%	n	%	n	%	n	%	n	%	n	%	n	%	n	%	n	%	n
How many times in your lifetime have you used cocaine?																															
How many times in your lifetime have you used cocaine?	0 times	100	334	100	331	98.4	312	96.6	312	98.8	1,289	100	482	99.3	452	98.1	475	97.2	445	98.7	1,854	99.5	419	100	481	99.5	423	98.6	429	99.4	1,752
	1-2 times	0	0	0	0	0.9	3	1.9	6	0.7	9	0	0	0	0	1	5	1.3	6	0.6	11	0.5	2	0	0	0.5	2	0.7	3	0.4	7
	3-5 times	0	0	0	0	0.3	1	0.6	2	0.2	3	0	0	0.4	2	0.2	1	0	0	0.2	3	0	0	0	0	0	0	0.5	2	0.1	2
	6-9 times	0	0	0	0	0	0	0.3	1	0.1	1	0	0	0.2	1	0	0	0.2	1	0.1	2	0	0	0	0	0	0	0	0	0	0
	10-19 times	0	0	0	0	0	0	0	0	0	0	0	0	0	0	0.2	1	0.7	3	0.2	4	0	0	0	0	0	0	0	0	0	0
	20-39 times	0	0	0	0	0	0	0.3	1	0.1	1	0	0	0	0	0	0	0.2	1	0.1	1	0	0	0	0	0	0	0.2	1	0.1	1
	40 or more times	0	0	0	0	0.3	1	0.3	1	0.2	2	0	0	0	0	0.4	2	0.4	2	0.2	4	0	0	0	0	0	0	0	0	0	0
How many times in the past 30 days have you used cocaine?																															
How many times in the past 30 days have you used cocaine?	0 times	100	329	100	325	99.7	314	99.7	321	99.8	1,289	100	475	99.6	446	99.6	481	99.3	452	99.6	1,854	100	421	100	481	100	425	99.8	434	99.9	1,761
	1-2 times	0	0	0	0	0.3	1	0.3	1	0.2	2	0	0	0.4	2	0.4	2	0.4	2	0.3	6	0	0	0	0	0	0	0	0	0	0
	3-5 times	0	0	0	0	0	0	0	0	0	0	0	0	0	0	0	0	0	0	0	0	0	0	0	0	0	0	0.2	1	0.1	1
	6-9 times	0	0	0	0	0	0	0	0	0	0	0	0	0	0	0	0	0	0	0	0	0	0	0	0	0	0	0	0	0	0
	10-19 times	0	0	0	0	0	0	0	0	0	0	0	0	0	0	0	0	0	0	0	0	0	0	0	0	0	0	0	0	0	0
	20-39 times	0	0	0	0	0	0	0	0	0	0	0	0	0	0	0	0	0	0	0	0	0	0	0	0	0	0	0	0	0	0
	40 or more times	0	0	0	0	0	0	0	0	0	0	0	0	0	0	0	0	0.2	1	0.1	1	0	0	0	0	0	0	0	0	0	0

ATOD Use And Access: Other Drugs (continued)

Question	Response	County 2017										County 2019										County 2021									
		6th		8th		10th		12th		Total		6th		8th		10th		12th		Total		6th		8th		10th		12th		Total	
		%	n	%	n	%	n	%	n	%	n	%	n	%	n	%	n	%	n	%	n	%	n	%	n	%	n	%	n	%	n
How many times in your lifetime have you used crack?	0 times	100	331	100	331	99.4	314	99.4	322	99.7	1,298	100	478	99.3	448	99.4	478	98.7	449	99.4	1,853	99.8	422	100	483	99.5	424	99.8	435	99.8	1,764
	1-2 times	0	0	0	0	0.3	1	0	0	0.1	1	0	0	0.4	2	0.2	1	0.2	1	0.2	4	0.2	1	0	0	0.2	1	0	0	0.1	2
	3-5 times	0	0	0	0	0	0	0.3	1	0.1	1	0	0	0	0	0	0	0.4	2	0.1	2	0	0	0	0	0	0	0.2	1	0.1	1
	6-9 times	0	0	0	0	0	0	0	0	0	0	0	0	0.2	1	0	0	0.2	1	0.1	2	0	0	0	0	0	0	0	0	0	0
	10-19 times	0	0	0	0	0	0	0	0	0	0	0	0	0	0	0	0	0.2	1	0.1	1	0	0	0	0	0	0	0	0	0	0
	20-39 times	0	0	0	0	0	0	0	0	0	0	0	0	0	0	0.2	1	0	0	0.1	1	0	0	0	0	0	0	0	0	0	0
	40 or more times	0	0	0	0	0.3	1	0.3	1	0.2	2	0	0	0	0	0.2	1	0.2	1	0.1	2	0	0	0	0	0.2	1	0	0	0.1	1
How many times in the past 30 days have you used crack?	0 times	100	332	100	327	100	316	100	322	100	1,297	100	475	99.6	446	100	484	100	455	99.9	1,860	100	423	100	483	100	426	99.8	435	99.9	1,767
	1-2 times	0	0	0	0	0	0	0	0	0	0	0	0	0.4	2	0	0	0	0	0.1	2	0	0	0	0	0	0	0	0	0	0
	3-5 times	0	0	0	0	0	0	0	0	0	0	0	0	0	0	0	0	0	0	0	0	0	0	0	0	0	0.2	1	0.1	1	
	6-9 times	0	0	0	0	0	0	0	0	0	0	0	0	0	0	0	0	0	0	0	0	0	0	0	0	0	0	0	0	0	0
	10-19 times	0	0	0	0	0	0	0	0	0	0	0	0	0	0	0	0	0	0	0	0	0	0	0	0	0	0	0	0	0	0
	20-39 times	0	0	0	0	0	0	0	0	0	0	0	0	0	0	0	0	0	0	0	0	0	0	0	0	0	0	0	0	0	0
	40 or more times	0	0	0	0	0	0	0	0	0	0	0	0	0	0	0	0	0	0	0	0	0	0	0	0	0	0	0	0	0	0
How many times in your lifetime have you used heroin?	0 times	100	333	100	331	99.4	314	100	324	99.8	1,302	100	482	99.6	450	99.4	480	99.6	456	99.6	1,868	99.8	424	100	481	99.5	424	99.3	433	99.7	1,762
	1-2 times	0	0	0	0	0.3	1	0	0	0.1	1	0	0	0.2	1	0.2	1	0.2	1	0.2	3	0	0	0	0	0.2	1	0.7	3	0.2	4
	3-5 times	0	0	0	0	0	0	0	0	0	0	0	0	0	0	0	0	0	0	0	0	0.2	1	0	0	0	0	0	0	0.1	1
	6-9 times	0	0	0	0	0	0	0	0	0	0	0	0	0.2	1	0	0	0.2	1	0.1	2	0	0	0	0	0	0	0	0	0	0
	10-19 times	0	0	0	0	0	0	0	0	0	0	0	0	0	0	0	0	0	0	0	0	0	0	0	0	0.2	1	0	0	0.1	1
	20-39 times	0	0	0	0	0	0	0	0	0	0	0	0	0	0	0.2	1	0	0	0.1	1	0	0	0	0	0	0	0	0	0	0
	40 or more times	0	0	0	0	0.3	1	0	0	0.1	1	0	0	0	0	0.2	1	0	0	0.1	1	0	0	0	0	0	0	0	0	0	0
How many times in the past 30 days have you used heroin?	0 times	100	330	100	326	99.7	312	100	322	99.9	1,290	100	477	99.8	445	100	483	100	452	99.9	1,857	100	425	100	481	100	426	100	436	100	1,768
	1-2 times	0	0	0	0	0.3	1	0	0	0.1	1	0	0	0.2	1	0	0	0	0	0.1	1	0	0	0	0	0	0	0	0	0	0
	3-5 times	0	0	0	0	0	0	0	0	0	0	0	0	0	0	0	0	0	0	0	0	0	0	0	0	0	0	0	0	0	0
	6-9 times	0	0	0	0	0	0	0	0	0	0	0	0	0	0	0	0	0	0	0	0	0	0	0	0	0	0	0	0	0	0
	10-19 times	0	0	0	0	0	0	0	0	0	0	0	0	0	0	0	0	0	0	0	0	0	0	0	0	0	0	0	0	0	0
	20-39 times	0	0	0	0	0	0	0	0	0	0	0	0	0	0	0	0	0	0	0	0	0	0	0	0	0	0	0	0	0	0
	40 or more times	0	0	0	0	0	0	0	0	0	0	0	0	0	0	0	0	0	0	0	0	0	0	0	0	0	0	0	0	0	0

ATOD Use And Access: Other Drugs (continued)

Question	Response	County 2017										County 2019										County 2021									
		6th		8th		10th		12th		Total		6th		8th		10th		12th		Total		6th		8th		10th		12th		Total	
		%	n	%	n	%	n	%	n	%	n	%	n	%	n	%	n	%	n	%	n	%	n	%	n	%	n	%	n	%	n
How many times in your lifetime have you used hallucinogens (acid, LSD, shrooms)?	0 times	100	327	98.8	328	93.7	297	89.8	291	95.6	1,243	100	471	99.1	449	94.2	456	86.9	399	95.1	1,775	99.8	420	99.8	481	96.7	409	94.3	411	97.7	1,721
	1-2 times	0	0	0.6	2	4.4	14	5.2	17	2.5	33	0	0	0.7	3	3.5	17	7.4	34	2.9	54	0	0	0	0	2.1	9	3.7	16	1.4	25
	3-5 times	0	0	0	0	0.6	2	1.9	6	0.6	8	0	0	0	0	1.4	7	2.8	13	1.1	20	0.2	1	0	0	0.9	4	1.4	6	0.6	11
	6-9 times	0	0	0	0	0.9	3	1.5	5	0.6	8	0	0	0.2	1	0.2	1	1.3	6	0.4	8	0	0	0	0	0	0	0.2	1	0.1	1
	10-19 times	0	0	0.3	1	0	0	0.3	1	0.2	2	0	0	0	0	0.2	1	1.1	5	0.3	6	0	0	0.2	1	0.2	1	0.2	1	0.2	3
	20-39 times	0	0	0	0	0	0	0.9	3	0.2	3	0	0	0	0	0	0	0.4	2	0.1	2	0	0	0	0	0	0.2	1	0.1	1	
	40 or more times	0	0	0.3	1	0.3	1	0.3	1	0.2	3	0	0	0	0	0.4	2	0	0	0.1	2	0	0	0	0	0	0	0	0	0	0
How many times in the past 30 days have you used hallucinogens (acid, LSD, shrooms)?	0 times	100	321	99.1	324	98.4	310	97.5	313	98.8	1,268	100	468	99.3	445	99	478	96	436	98.6	1,827	100	421	99.8	481	98.8	418	99.3	433	99.5	1,753
	1-2 times	0	0	0.6	2	1	3	2.5	8	1	13	0	0	0.4	2	0.8	4	3.7	17	1.2	23	0	0	0	0	0.9	4	0.7	3	0.4	7
	3-5 times	0	0	0	0	0.3	1	0	0	0.1	1	0	0	0	0	0.2	1	0	0	0.1	1	0	0	0	0	0.2	1	0	0	0.1	1
	6-9 times	0	0	0.3	1	0.3	1	0	0	0.2	2	0	0	0.2	1	0	0	0.2	1	0.1	2	0	0	0	0	0	0	0	0	0	0
	10-19 times	0	0	0	0	0	0	0	0	0	0	0	0	0	0	0	0	0	0	0	0	0	0.2	1	0	0	0	0	0.1	1	
	20-39 times	0	0	0	0	0	0	0	0	0	0	0	0	0	0	0	0	0	0	0	0	0	0	0	0	0	0	0	0	0	0
	40 or more times	0	0	0	0	0	0	0	0	0	0	0	0	0	0	0	0	0	0	0	0	0	0	0	0	0	0	0	0	0	0
How many times in your lifetime have you used methamphetamine (meth, crystal meth, crank)?	0 times	100	325	99.7	329	99.7	314	99.7	323	99.8	1,291	100	476	99.6	448	99.8	483	99.3	452	99.7	1,859	99.8	423	100	482	99.5	425	98.9	431	99.5	1,761
	1-2 times	0	0	0.3	1	0	0	0	0	0.1	1	0	0	0	0	0.2	1	0.4	2	0.2	3	0.2	1	0	0	0.5	2	0.7	3	0.3	6
	3-5 times	0	0	0	0	0	0	0	0	0	0	0	0	0.2	1	0	0	0	0	0.1	1	0	0	0	0	0	0.2	1	0.1	1	
	6-9 times	0	0	0	0	0	0	0	0	0	0	0	0	0.2	1	0	0	0	0	0.1	1	0	0	0	0	0	0	0	0	0	
	10-19 times	0	0	0	0	0	0	0	0	0	0	0	0	0	0	0	0	0	0	0	0	0	0	0	0	0	0	0	0	0	0
	20-39 times	0	0	0	0	0	0	0	0	0	0	0	0	0	0	0	0	0	0	0	0	0	0	0	0	0	0	0	0	0	0
	40 or more times	0	0	0	0	0.3	1	0.3	1	0.2	2	0	0	0	0	0	0	0.2	1	0.1	1	0	0	0	0	0	0	0.2	1	0.1	1
How many times in the past 30 days have you used methamphetamine (meth, crystal meth, crank)?	0 times	100	318	100	326	100	314	100	320	100	1,278	100	471	99.6	443	100	482	99.8	454	99.8	1,850	100	424	100	482	100	427	99.8	435	99.9	1,768
	1-2 times	0	0	0	0	0	0	0	0	0	0	0	0	0.2	1	0	0	0	0	0.1	1	0	0	0	0	0	0	0	0	0	0
	3-5 times	0	0	0	0	0	0	0	0	0	0	0	0	0.2	1	0	0	0	0	0.1	1	0	0	0	0	0	0.2	1	0.1	1	
	6-9 times	0	0	0	0	0	0	0	0	0	0	0	0	0	0	0	0	0	0	0	0	0	0	0	0	0	0	0	0	0	
	10-19 times	0	0	0	0	0	0	0	0	0	0	0	0	0	0	0	0	0	0	0	0	0	0	0	0	0	0	0	0	0	0
	20-39 times	0	0	0	0	0	0	0	0	0	0	0	0	0	0	0	0	0	0	0	0	0	0	0	0	0	0	0	0	0	0
	40 or more times	0	0	0	0	0	0	0	0	0	0	0	0	0	0	0	0	0.2	1	0.1	1	0	0	0	0	0	0	0	0	0	0

ATOD Use And Access: Other Drugs (continued)

Question	Response	County 2017										County 2019										County 2021									
		6th		8th		10th		12th		Total		6th		8th		10th		12th		Total		6th		8th		10th		12th		Total	
		%	n	%	n	%	n	%	n	%	n	%	n	%	n	%	n	%	n	%	n	%	n	%	n	%	n	%	n	%	n
How many times in your lifetime have you used Ecstasy or Molly?	0 times	100	321	99.4	328	98.7	311	96	310	98.5	1,270	100	466	99.6	451	97.9	471	96.5	439	98.5	1,827	100	410	100	479	98.6	418	97.9	419	99.1	1,726
	1-2 times	0	0	0.3	1	1.3	4	2.2	7	0.9	12	0	0	0.4	2	1.7	8	2.2	10	1.1	20	0	0	0	0	0.7	3	1.4	6	0.5	9
	3-5 times	0	0	0.3	1	0	0	1.2	4	0.4	5	0	0	0	0	0.2	1	0.7	3	0.2	4	0	0	0	0	0	0	0.2	1	0.1	1
	6-9 times	0	0	0	0	0	0	0.6	2	0.2	2	0	0	0	0	0.2	1	0.4	2	0.2	3	0	0	0	0	0.5	2	0	0	0.1	2
	10-19 times	0	0	0	0	0	0	0	0	0	0	0	0	0	0	0	0	0.2	1	0.1	1	0	0	0	0	0	0	0.2	1	0.1	1
	20-39 times	0	0	0	0	0	0	0	0	0	0	0	0	0	0	0	0	0	0	0	0	0	0	0	0	0	0	0.2	1	0.1	1
	40 or more times	0	0	0	0	0	0	0	0	0	0	0	0	0	0	0	0	0	0	0	0	0	0	0	0	0.2	1	0	0	0.1	1
How many times in the past 30 days have you used Ecstasy or Molly?	0 times	100	313	99.7	327	99.7	312	99.1	319	99.6	1,271	100	467	100	448	99.8	480	100	453	99.9	1,848	100	410	100	479	99.8	423	100	428	99.9	1,740
	1-2 times	0	0	0	0	0.3	1	0.9	3	0.3	4	0	0	0	0	0.2	1	0	0	0.1	1	0	0	0	0	0.2	1	0	0	0.1	1
	3-5 times	0	0	0.3	1	0	0	0	0	0.1	1	0	0	0	0	0	0	0	0	0	0	0	0	0	0	0	0	0	0	0	0
	6-9 times	0	0	0	0	0	0	0	0	0	0	0	0	0	0	0	0	0	0	0	0	0	0	0	0	0	0	0	0	0	0
	10-19 times	0	0	0	0	0	0	0	0	0	0	0	0	0	0	0	0	0	0	0	0	0	0	0	0	0	0	0	0	0	0
	20-39 times	0	0	0	0	0	0	0	0	0	0	0	0	0	0	0	0	0	0	0	0	0	0	0	0	0	0	0	0	0	0
	40 or more times	0	0	0	0	0	0	0	0	0	0	0	0	0	0	0	0	0	0	0	0	0	0	0	0	0	0	0	0	0	0
How many times in your lifetime have you used synthetic drugs (man-made drugs such as Bath Salts, K2, Spice, Mr. Smiley, Blaze)?	0 times	99.4	319	97.9	325	97.8	305	97.2	311	98.1	1,260	97	457	99.1	443	97.9	471	97.6	444	97.9	1,815	97.8	406	97.5	461	99.1	419	99.3	424	98.4	1,710
	1-2 times	0.3	1	1.8	6	1.6	5	1.3	4	1.2	16	1.9	9	0.9	4	1.5	7	1.1	5	1.3	25	1.4	6	1.1	5	0.7	3	0.5	2	0.9	16
	3-5 times	0	0	0.3	1	0	0	0.9	3	0.3	4	0.4	2	0	0	0	0	0.9	4	0.3	6	0.2	1	0.6	3	0	0	0	0.2	4	
	6-9 times	0	0	0	0	0.3	1	0.3	1	0.2	2	0.4	2	0	0	0.2	1	0.2	1	0.2	4	0	0	0.6	3	0.2	1	0	0	0.2	4
	10-19 times	0.3	1	0	0	0	0	0	0	0.1	1	0	0	0	0	0.2	1	0	0	0.1	1	0.5	2	0.2	1	0	0	0	0	0.2	3
	20-39 times	0	0	0	0	0	0	0	0	0	0	0.2	1	0	0	0	0	0.2	1	0.1	2	0	0	0	0	0	0	0	0	0	0
	40 or more times	0	0	0	0	0.3	1	0.3	1	0.2	2	0	0	0	0	0.2	1	0	0	0.1	1	0	0	0	0	0	0	0.2	1	0.1	1
How many times in the past 30 days have you used synthetic drugs (man-made drugs such as Bath Salts, K2, Spice, Mr. Smiley, Blaze)?	0 times	99.7	314	99.4	323	99.4	312	100	322	99.6	1,271	98.3	460	99.8	445	99.8	476	99.8	454	99.4	1,835	99.5	413	99.4	470	100	423	100	427	99.7	1,733
	1-2 times	0	0	0.6	2	0.3	1	0	0	0.2	3	1.1	5	0.2	1	0.2	1	0.2	1	0.4	8	0.5	2	0.6	3	0	0	0	0	0.3	5
	3-5 times	0	0	0	0	0.3	1	0	0	0.1	1	0.2	1	0	0	0	0	0	0.1	1	0	0	0	0	0	0	0	0	0	0	0
	6-9 times	0	0	0	0	0	0	0	0	0	0	0.2	1	0	0	0	0	0	0	0.1	1	0	0	0	0	0	0	0	0	0	0
	10-19 times	0.3	1	0	0	0	0	0	0	0.1	1	0.2	1	0	0	0	0	0	0	0.1	1	0	0	0	0	0	0	0	0	0	0
	20-39 times	0	0	0	0	0	0	0	0	0	0	0	0	0	0	0	0	0	0	0	0	0	0	0	0	0	0	0	0	0	0
	40 or more times	0	0	0	0	0	0	0	0	0	0	0	0	0	0	0	0	0	0	0	0	0	0	0	0	0	0	0	0	0	0

ATOD Use And Access: Prescription Drugs

Question	Response	County 2017										County 2019										County 2021									
		6th		8th		10th		12th		Total		6th		8th		10th		12th		Total		6th		8th		10th		12th		Total	
		%	n	%	n	%	n	%	n	%	n	%	n	%	n	%	n	%	n	%	n	%	n	%	n	%	n	%	n	%	n
How many times in your lifetime have you performance enhancing drugs (such as steroids, human growth hormone) without a doctor telling you to take them?	0 times	98.8	328	99.1	328	98.7	313	97.2	316	98.5	1,285	99	475	99.1	450	99.4	480	97.4	443	98.7	1,848	100	408	99	474	99.1	419	98.6	420	99.1	1,721
	1-2 times	1.2	4	0.9	3	0.6	2	0.9	3	0.9	12	0.8	4	0.9	4	0.4	2	1.3	6	0.9	16	0	0	0.8	4	0.2	1	1.2	5	0.6	10
	3-5 times	0	0	0	0	0	0	0	0	0	0	0.2	1	0	0	0	0	0.4	2	0.2	3	0	0	0.2	1	0.5	2	0	0	0.2	3
	6-9 times	0	0	0	0	0.3	1	0.6	2	0.2	3	0	0	0	0	0.2	1	0.4	2	0.2	3	0	0	0	0	0	0	0	0	0	0
	10-19 times	0	0	0	0	0	0	0	0	0	0	0	0	0	0	0	0	0	0	0	0	0	0	0	0	0	0	0	0	0	0
	20-39 times	0	0	0	0	0.3	1	0.3	1	0.2	2	0	0	0	0	0	0	0	0	0	0	0	0	0	0	0.2	1	0.2	1	0.1	2
	40 or more times	0	0	0	0	0	0	0.9	3	0.2	3	0	0	0	0	0	0	0.4	2	0.1	2	0	0	0	0	0	0	0	0	0	0
How many times in the past 30 days have you used performance enhancing drugs (such as steroids, human growth hormone) without a doctor telling you to take them?	0 times	99.7	327	99.7	328	99.4	314	99.1	319	99.5	1,288	100	475	99.6	446	99.8	479	99.6	450	99.7	1,850	100	408	100	479	99.5	421	99.5	424	99.8	1,732
	1-2 times	0.3	1	0.3	1	0.6	2	0.3	1	0.4	5	0	0	0.4	2	0.2	1	0.2	1	0.2	4	0	0	0	0	0	0.2	1	0.1	1	
	3-5 times	0	0	0	0	0	0	0	0	0	0	0	0	0	0	0	0	0	0	0	0	0	0	0	0.5	2	0	0	0.1	2	
	6-9 times	0	0	0	0	0	0	0.3	1	0.1	1	0	0	0	0	0	0	0	0	0	0	0	0	0	0	0	0	0	0	0	0
	10-19 times	0	0	0	0	0	0	0	0	0	0	0	0	0	0	0	0.2	1	0.1	1	0	0	0	0	0	0	0	0	0	0	0
	20-39 times	0	0	0	0	0	0	0	0	0	0	0	0	0	0	0	0	0	0	0	0	0	0	0	0	0	0.2	1	0.1	1	
	40 or more times	0	0	0	0	0	0	0.3	1	0.1	1	0	0	0	0	0	0	0	0	0	0	0	0	0	0	0	0	0	0	0	0
How many times in your lifetime have you used prescription pain relievers without a doctor telling you to take them?	0 times	98.2	321	95.5	315	91.1	286	92.3	299	94.3	1,221	98.1	471	96.9	441	91.9	443	94.1	427	95.2	1,782	97.1	403	95.8	460	97.2	411	95.5	407	96.4	1,681
	1-2 times	1.5	5	2.1	7	5.4	17	3.7	12	3.2	41	0.8	4	1.8	8	3.7	18	3.1	14	2.4	44	1.7	7	2.5	12	0.9	4	2.1	9	1.8	32
	3-5 times	0.3	1	0.6	2	1	3	0.9	3	0.7	9	0.8	4	0.4	2	1.7	8	1.3	6	1.1	20	1.2	5	0.8	4	0.2	1	0.2	1	0.6	11
	6-9 times	0	0	0.6	2	1	3	0.9	3	0.6	8	0.2	1	0.4	2	1	5	0.7	3	0.6	11	0	0	0.4	2	0.7	3	0.5	2	0.4	7
	10-19 times	0	0	0	0	0.3	1	0.3	1	0.2	2	0	0	0.2	1	0.6	3	0.7	3	0.4	7	0	0	0.2	1	0	0	0.5	2	0.2	3
	20-39 times	0	0	0.6	2	1	3	0.3	1	0.5	6	0	0	0.2	1	0.6	3	0	0	0.2	4	0	0	0.2	1	0.5	2	0.2	1	0.2	4
	40 or more times	0	0	0.6	2	0.3	1	1.5	5	0.6	8	0	0	0	0	0.4	2	0.2	1	0.2	3	0	0	0	0	0.5	2	0.9	4	0.3	6
How many times in the past 30 days have you used prescription pain relievers without a doctor telling you to take them?	0 times	99.1	318	97.3	319	97.5	308	98.4	317	98.1	1,262	98.7	468	98.4	441	97.7	471	99.1	450	98.5	1,830	98.8	409	98.3	472	99.5	421	99.3	423	99	1,725
	1-2 times	0.9	3	1.8	6	2.2	7	1.2	4	1.6	20	0.8	4	0.9	4	1.2	6	0.2	1	0.8	15	1.2	5	1.3	6	0.5	2	0.5	2	0.9	15
	3-5 times	0	0	0.3	1	0.3	1	0.3	1	0.2	3	0.4	2	0.2	1	0.6	3	0.7	3	0.5	9	0	0	0	0	0	0	0	0	0	0
	6-9 times	0	0	0	0	0	0	0	0	0	0	0	0	0.4	2	0	0	0	0	0.1	2	0	0	0.2	1	0	0	0.2	1	0.1	2
	10-19 times	0	0	0.3	1	0	0	0	0	0.1	1	0	0	0	0	0.2	1	0	0	0.1	1	0	0	0	0	0	0	0	0	0	0
	20-39 times	0	0	0	0	0	0	0	0	0	0	0	0	0	0	0.2	1	0	0	0.1	1	0	0	0.2	1	0	0	0	0	0.1	1
	40 or more times	0	0	0.3	1	0	0	0	0	0.1	1	0	0	0	0	0	0	0	0	0	0	0	0	0	0	0	0	0	0	0	0

ATOD Use And Access: Prescription Drugs (continued)

Question	Response	County 2017										County 2019										County 2021									
		6th		8th		10th		12th		Total		6th		8th		10th		12th		Total		6th		8th		10th		12th		Total	
		%	n	%	n	%	n	%	n	%	n	%	n	%	n	%	n	%	n	%	n	%	n	%	n	%	n	%	n	%	n
How many times in your lifetime have you used prescription tranquilizers without a doctor telling you to take them?	0 times	99.4	323	99.4	328	97.2	307	93.8	303	97.4	1,261	99.4	473	97.8	443	96.3	465	95.4	436	97.2	1,817	99.3	408	98.8	475	98.1	416	97.7	418	98.5	1,717
	1-2 times	0.3	1	0.3	1	1.9	6	2.5	8	1.2	16	0.6	3	1.3	6	2.7	13	2.6	12	1.8	34	0.5	2	1.2	6	1.2	5	0.9	4	1	17
	3-5 times	0	0	0	0	0	0	2.2	7	0.5	7	0	0	0.2	1	0.4	2	1.1	5	0.4	8	0.2	1	0	0	0	0	0.2	1	0.1	2
	6-9 times	0	0	0	0	0.3	1	0.6	2	0.2	3	0	0	0.2	1	0.2	1	0.4	2	0.2	4	0	0	0	0	0.2	1	0.2	1	0.1	2
	10-19 times	0	0	0.3	1	0.3	1	0	0	0.2	2	0	0	0.4	2	0.2	1	0.2	1	0.2	4	0	0	0	0	0	0	0	0	0	0
	20-39 times	0	0	0	0	0.3	1	0	0	0.1	1	0	0	0	0	0	0	0.2	1	0.1	1	0	0	0	0	0.2	1	0.5	2	0.2	3
	40 or more times	0.3	1	0	0	0	0	0.9	3	0.3	4	0	0	0	0	0.2	1	0	0	0.1	1	0	0	0	0	0.2	1	0.5	2	0.2	3
How many times in the past 30 days have you used prescription tranquilizers without a doctor telling you to take them?	0 times	99.7	317	99.4	326	99	312	99.1	319	99.3	1,274	100	470	99.6	446	99	474	99.3	451	99.5	1,841	99.8	410	100	481	99.5	422	99.5	426	99.7	1,739
	1-2 times	0	0	0.6	2	1	3	0.3	1	0.5	6	0	0	0.2	1	1	5	0.2	1	0.4	7	0	0	0	0	0.5	2	0.2	1	0.2	3
	3-5 times	0	0	0	0	0	0	0.6	2	0.2	2	0	0	0.2	1	0	0	0.4	2	0.2	3	0.2	1	0	0	0.2	1	0.1	2	0	
	6-9 times	0	0	0	0	0	0	0	0	0	0	0	0	0	0	0	0	0	0	0	0	0	0	0	0	0	0	0	0	0	
	10-19 times	0	0	0	0	0	0	0	0	0	0	0	0	0	0	0	0	0	0	0	0	0	0	0	0	0	0	0	0	0	
	20-39 times	0	0	0	0	0	0	0	0	0	0	0	0	0	0	0	0	0	0	0	0	0	0	0	0	0	0	0	0	0	0
	40 or more times	0.3	1	0	0	0	0	0	0	0.1	1	0	0	0	0	0	0	0	0	0	0	0	0	0	0	0	0	0	0	0	
How many times in your lifetime have you used prescription stimulants without a doctor telling you to take them?	0 times	99.7	317	99.1	324	95.2	298	93.8	304	97	1,243	98.3	460	97.6	442	94.8	458	92.7	419	95.9	1,779	99.3	407	97.9	471	96.7	409	97.2	416	97.8	1,703
	1-2 times	0.3	1	0.9	3	3.5	11	2.8	9	1.9	24	1.1	5	2	9	2.3	11	4.6	21	2.5	46	0.5	2	1	5	2.1	9	0.9	4	1.1	20
	3-5 times	0	0	0	0	1.3	4	1.5	5	0.7	9	0.2	1	0.2	1	1.4	7	1.5	7	0.9	16	0	0	0.6	3	0.5	2	1.2	5	0.6	10
	6-9 times	0	0	0	0	0	0	0.9	3	0.2	3	0	0	0.2	1	0.6	3	0.4	2	0.3	6	0	0	0.2	1	0.5	2	0	0	0.2	3
	10-19 times	0	0	0	0	0	0	0.3	1	0.1	1	0.2	1	0	0	0.2	1	0.2	1	0.2	3	0	0	0	0	0	0	0.5	2	0.1	2
	20-39 times	0	0	0	0	0	0	0	0	0	0	0.2	1	0	0	0.2	1	0.2	1	0.2	3	0	0	0	0	0.2	1	0.2	1	0.1	2
	40 or more times	0	0	0	0	0	0	0.6	2	0.2	2	0	0	0	0	0.4	2	0.2	1	0.2	3	0.2	1	0.2	1	0	0	0	0	0.1	2
How many times in the past 30 days have you used prescription stimulants without a doctor telling you to take them?	0 times	99.7	312	99.7	324	99.7	314	99.1	319	99.5	1,269	98.9	458	99.1	438	97.9	471	98.9	449	98.7	1,816	100	410	99.2	477	99.3	420	99.5	426	99.5	1,733
	1-2 times	0.3	1	0.3	1	0.3	1	0.9	3	0.5	6	0.4	2	0.9	4	1.7	8	0.7	3	0.9	17	0	0	0.8	4	0.5	2	0.5	2	0.5	8
	3-5 times	0	0	0	0	0	0	0	0	0	0	0.2	1	0	0	0	0	0.2	1	0.1	2	0	0	0	0	0	0	0	0	0	
	6-9 times	0	0	0	0	0	0	0	0	0	0	0	0	0	0	0.4	2	0.2	1	0.2	3	0	0	0	0	0	0	0	0	0	
	10-19 times	0	0	0	0	0	0	0	0	0	0	0.2	1	0	0	0	0	0	0	0.1	1	0	0	0	0	0.2	1	0	0	0.1	1
	20-39 times	0	0	0	0	0	0	0	0	0	0	0.2	1	0	0	0	0	0	0	0.1	1	0	0	0	0	0	0	0	0	0	
	40 or more times	0	0	0	0	0	0	0	0	0	0	0	0	0	0	0	0	0	0	0	0	0	0	0	0	0	0	0	0	0	

ATOD Use And Access: Risky Substance Related Behavior

Question	Response	County 2017										County 2019										County 2021									
		6th		8th		10th		12th		Total		6th		8th		10th		12th		Total		6th		8th		10th		12th		Total	
		%	n	%	n	%	n	%	n	%	n	%	n	%	n	%	n	%	n	%	n	%	n	%	n	%	n	%	n	%	n
How many times have you had five or more alcoholic drinks in a row?	None	98.5	322	97.3	320	90.1	282	80.5	260	91.6	1,184	98.7	463	95.3	422	87.6	416	78	351	89.9	1,652	98.4	419	96.9	467	92.9	395	85.2	362	93.5	1,643
	Once	1.5	5	1.5	5	5.4	17	7.7	25	4	52	1.1	5	2.3	10	6.7	32	10	45	5	92	1.2	5	2.1	10	2.8	12	6.8	29	3.2	56
	Twice	0	0	0.3	1	2.6	8	5.9	19	2.2	28	0.2	1	1.8	8	2.7	13	5.6	25	2.6	47	0.2	1	0.8	4	1.4	6	3.8	16	1.5	27
	3-5 times	0	0	0.9	3	1.3	4	3.7	12	1.5	19	0	0	0.2	1	1.5	7	3.6	16	1.3	24	0.2	1	0.2	1	2.4	10	2.6	11	1.3	23
	6-9 times	0	0	0	0	0.3	1	0.6	2	0.2	3	0	0	0.5	2	0.4	2	0.9	4	0.4	8	0	0	0	0	0	0	0.7	3	0.2	3
	10 or more times	0	0	0	0	0.3	1	1.5	5	0.5	6	0	0	0	0	1.1	5	2	9	0.8	14	0	0	0	0	0.5	2	0.9	4	0.3	6
How often have you:																															
Driven a motor vehicle while or shortly after drinking? (Please Note: In 2021 the questions about driving after drinking or having used alcohol were only asked of those that had used alcohol. In order to make all years of data as comparable as possible, those students in 2021 answering that they had never used the substance in question were added to the driving questions results. Because it can not be determined if the student would have marked "I do not drive" or "Never", those categories have been combined across all years.)	I don't drive / Never	100	178	97.6	240	97.1	236	91.7	211	96.4	865	99.3	269	96.6	259	96.3	289	87.5	239	95	1,056	99.5	413	97.7	459	98.3	394	92.2	364	97	1,630
	Before, but not in the past year	0	0	1.6	4	0	0	1.3	3	0.8	7	0.7	2	1.1	3	1.3	4	2.9	8	1.5	17	0.5	2	1.1	5	0.7	3	1.5	6	1	16
	About once or twice a year	0	0	0.8	2	2.5	6	4.3	10	2	18	0	0	1.5	4	1.7	5	4	11	1.8	20	0	0	0.9	4	0.7	3	4.3	17	1.4	24
	About once or twice a month	0	0	0	0	0	0	0.9	2	0.2	2	0	0	0	0	0.7	2	3.7	10	1.1	12	0	0	0.2	1	0.2	1	1	4	0.4	6
	About once or twice a week	0	0	0	0	0	0	0	0	0	0	0	0	0	0	0	0	0.4	1	0.1	1	0	0	0	0	0	0	0.3	1	0.1	1
	Almost every day	0	0	0	0	0.4	1	1.7	4	0.6	5	0	0	0.7	2	0	0	1.5	4	0.5	6	0	0	0.2	1	0	0	0.8	3	0.2	4
How often have you:																															
Driven a motor vehicle while or shortly after using marijuana (pot, hash, cannabis, weed)? (Please Note: In 2021 the questions about driving after having used marijuana were only asked of those that had used marijuana. In order to make all years of data as comparable as possible, those students in 2021 answering that they had never used the substance in question were added to the driving questions results. Because it can not be determined if the student would have marked "I do not drive" or "Never", those categories have been combined across all years.)	I don't drive / Never	100	176	99.6	245	95.9	234	82.6	190	94.3	845	100	266	97.8	264	96.7	295	84.3	231	94.7	1,056	100	424	99.4	478	97.8	406	92.8	384	97.6	1,692
	Before, but not in the past year	0	0	0	0	0.8	2	3	7	1	9	0	0	1.1	3	1.6	5	3.3	9	1.5	17	0	0	0.2	1	1.2	5	1	4	0.6	10
	About once or twice a year	0	0	0	0	2	5	4.8	11	1.8	16	0	0	0.4	1	1	3	4.4	12	1.4	16	0	0	0.4	2	0.2	1	2.4	10	0.7	13
	About once or twice a month	0	0	0.4	1	0.4	1	3.5	8	1.1	10	0	0	0	0	0	0	3.3	9	0.8	9	0	0	0	0	0.7	3	1.9	8	0.6	11
	About once or twice a week	0	0	0	0	0	0	2.6	6	0.7	6	0	0	0	0	0.3	1	1.8	5	0.5	6	0	0	0	0	0	0	0.2	1	0.1	1
	Almost every day	0	0	0	0	0.8	2	3.5	8	1.1	10	0	0	0.7	2	0.3	1	2.9	8	1	11	0	0	0	0	0	0	1.7	7	0.4	7

Antisocial Behavior: Gambling

Question	Response	County 2017										County 2019										County 2021									
		6th		8th		10th		12th		Total		6th		8th		10th		12th		Total		6th		8th		10th		12th		Total	
		%	n	%	n	%	n	%	n	%	n	%	n	%	n	%	n	%	n	%	n	%	n	%	n	%	n	%	n	%	n
During the past 12 months, how often have you bet/gambled, even casually, for money or valuables in the following ways:																															
Table games like poker or other card games, dice, backgammon, or dominoes	Not at all	91.8	178	90	225	86.3	208	89.9	213	89.4	824	88.9	256	87.4	249	84.7	266	83	230	86	1,001	92.6	326	87.9	398	92	345	90.4	338	90.5	1,407
	Less than once a month	5.2	10	8.8	22	10.4	25	5.9	14	7.7	71	6.9	20	8.4	24	10.5	33	10.5	29	9.1	106	5.1	18	8.4	38	6.4	24	7.5	28	6.9	108
	1 to 3 times a month	2.6	5	1.2	3	2.5	6	2.1	5	2.1	19	2.8	8	3.5	10	3.2	10	4	11	3.4	39	0.6	2	2.4	11	1.1	4	1.6	6	1.5	23
	More than 3 times a month	0.5	1	0	0	0.8	2	2.1	5	0.9	8	1.4	4	0.7	2	1.6	5	2.5	7	1.5	18	1.7	6	1.3	6	0.5	2	0.5	2	1	16
During the past 12 months, how often have you bet/gambled, even casually, for money or valuables in the following ways:																															
Lottery (scratch cards, numbers, etc.)	Not at all	85.3	163	78.7	196	69.3	167	69.2	164	75.2	690	74.7	213	72.2	205	70.2	219	65.1	179	70.6	816	80.7	284	78.3	350	75.9	284	77.7	290	78.1	1,208
	Less than once a month	11.5	22	15.7	39	20.3	49	20.3	48	17.2	158	18.2	52	22.2	63	21.5	67	24.7	68	21.6	250	11.6	41	17.4	78	21.1	79	16.6	62	16.8	260
	1 to 3 times a month	2.1	4	5.2	13	5.8	14	7.6	18	5.3	49	4.9	14	4.2	12	5.8	18	7.6	21	5.6	65	6	21	2.5	11	2.7	10	4	15	3.7	57
	More than 3 times a month	1	2	0.4	1	4.6	11	3	7	2.3	21	2.1	6	1.4	4	2.6	8	2.5	7	2.2	25	1.7	6	1.8	8	0.3	1	1.6	6	1.4	21
During the past 12 months, how often have you bet/gambled, even casually, for money or valuables in the following ways:																															
Sporting events or sports pools	Not at all	89.4	168	87.2	218	83.3	199	91.1	214	87.6	799	87.9	247	86.3	245	86.5	270	85.1	234	86.5	996	87.8	309	89	398	90.6	337	91.6	339	89.7	1,383
	Less than once a month	6.4	12	7.6	19	9.6	23	4.3	10	7	64	6	17	8.1	23	6.4	20	8.4	23	7.2	83	5.7	20	6.9	31	5.9	22	4.6	17	5.8	90
	1 to 3 times a month	1.6	3	3.2	8	3.8	9	1.7	4	2.6	24	3.2	9	1.8	5	4.2	13	3.3	9	3.1	36	3.4	12	1.8	8	1.9	7	2.2	8	2.3	35
	More than 3 times a month	2.7	5	2	5	3.3	8	3	7	2.7	25	2.8	8	3.9	11	2.9	9	3.3	9	3.2	37	3.1	11	2.2	10	1.6	6	1.6	6	2.1	33
During the past 12 months, how often have you bet/gambled, even casually, for money or valuables in the following ways:																															
Online (Internet) gambling	Not at all	97.4	184	96.8	241	96.3	232	96.2	227	96.6	884	94.4	272	93.7	268	93.3	291	95.3	262	94.1	1,093	96	337	95.5	428	96.5	358	96	357	96	1,480
	Less than once a month	2.1	4	2	5	2.5	6	1.3	3	2	18	2.8	8	3.1	9	4.5	14	2.9	8	3.4	39	2.3	8	2.5	11	2.4	9	2.7	10	2.5	38
	1 to 3 times a month	0	0	0.4	1	0.4	1	0.8	2	0.4	4	1	3	0.7	2	1.6	5	1.5	4	1.2	14	0.3	1	1.3	6	0.5	2	0.8	3	0.8	12
	More than 3 times a month	0.5	1	0.8	2	0.8	2	1.7	4	1	9	1.7	5	2.4	7	0.6	2	0.4	1	1.3	15	1.4	5	0.7	3	0.5	2	0.5	2	0.8	12
During the past 12 months, how often have you bet/gambled, even casually, for money or valuables in the following ways:																															
Personal skill games (such as pool, darts, coin tossing, video games)	Not at all	80.7	151	83.7	206	70.8	172	86.5	205	80.4	734	78.9	224	73.2	208	75.9	236	78.3	216	76.5	884	83.9	292	80.7	363	81.6	306	86.3	321	83	1,282
	Less than once a month	9.1	17	9.3	23	16.9	41	8.9	21	11.2	102	9.9	28	14.4	41	10.9	34	12	33	11.8	136	6	21	11.1	50	9.9	37	6.2	23	8.5	131
	1 to 3 times a month	2.7	5	3.7	9	7.8	19	2.5	6	4.3	39	3.5	10	5.6	16	6.8	21	5.1	14	5.3	61	3.7	13	4	18	5.9	22	4.8	18	4.6	71
	More than 3 times a month	7.5	14	3.3	8	4.5	11	2.1	5	4.2	38	7.7	22	6.7	19	6.4	20	4.7	13	6.4	74	6.3	22	4.2	19	2.7	10	2.7	10	3.9	61
During the past 12 months, how often have you bet/gambled, even casually, for money or valuables in the following ways:																															
Bet/gambled in some other way	Not at all	93.6	176	89.6	223	79.3	191	85.5	201	86.6	791	88.8	253	85.9	243	84.7	261	85.1	234	86.1	991	94.5	327	89.1	400	89.2	332	92.2	344	91.1	1,403
	Less than once a month	5.3	10	7.2	18	16.2	39	8.9	21	9.6	88	9.1	26	6	17	10.1	31	8.4	23	8.4	97	4.3	15	6.5	29	8.1	30	4.8	18	6	92
	1 to 3 times a month	0.5	1	2.8	7	2.1	5	3.8	9	2.4	22	1.4	4	4.9	14	3.6	11	4.7	13	3.6	42	0.9	3	3.1	14	1.6	6	1.6	6	1.9	29
	More than 3 times a month	0.5	1	0.4	1	2.5	6	1.7	4	1.3	12	0.7	2	3.2	9	1.6	5	1.8	5	1.8	21	0.3	1	1.3	6	1.1	4	1.3	5	1	16

Antisocial Behavior: Gambling (continued)

Question	Response	County 2017										County 2019										County 2021									
		6th		8th		10th		12th		Total		6th		8th		10th		12th		Total		6th		8th		10th		12th		Total	
		%	n	%	n	%	n	%	n	%	n	%	n	%	n	%	n	%	n	%	n	%	n	%	n	%	n	%	n	%	n
How many times (if any) have you, in your lifetime bet/gambled for money or anything of value?	0	78.4	149	64.5	162	45.8	110	62.1	146	61.9	567	77.1	222	61.1	174	50	156	48.7	134	59.1	686	80.6	283	66.5	300	63.9	239	64.9	242	68.7	1,064
	1-2	11.1	21	16.3	41	19.2	46	14	33	15.4	141	13.2	38	14.7	42	18.9	59	17.8	49	16.2	188	11.1	39	14.6	66	15.5	58	14.7	55	14.1	218
	3-5	4.7	9	8.4	21	17.5	42	9.4	22	10.3	94	3.1	9	9.5	27	13.8	43	10.9	30	9.4	109	2.6	9	8	36	8.3	31	8.8	33	7	109
	6-9	1.6	3	4	10	5	12	4.3	10	3.8	35	2.1	6	6	17	6.7	21	7.6	21	5.6	65	2	7	2.2	10	2.4	9	3.8	14	2.6	40
	10-19	2.1	4	4.8	12	5.4	13	5.1	12	4.5	41	2.4	7	4.9	14	4.8	15	8.7	24	5.2	60	0.9	3	5.3	24	4.5	17	3.2	12	3.6	56
	20-39	0.5	1	1.2	3	2.1	5	1.7	4	1.4	13	1.4	4	1.4	4	2.2	7	2.9	8	2	23	0.9	3	1.6	7	2.1	8	2.1	8	1.7	26
	40 or more	1.6	3	0.8	2	5	12	3.4	8	2.7	25	0.7	2	2.5	7	3.5	11	3.3	9	2.5	29	2	7	1.8	8	3.2	12	2.4	9	2.3	36
In the past 30 days, have you bet/gambled for money or anything of value?	Yes	6.3	12	7.6	19	12.4	30	11.5	27	9.6	88	6.7	19	14.6	42	11.9	37	10.6	29	11	127	2.3	8	6.5	29	6.1	23	5.6	21	5.2	81
	No	93.7	179	92.4	231	87.6	211	88.5	208	90.4	829	93.3	266	85.4	245	88.1	273	89.4	245	89	1,029	97.7	341	93.5	419	93.9	351	94.4	352	94.8	1,463
Have you ever felt the need to:																															
Bet more and more money?	Yes	3.2	6	2	5	6.1	15	5.6	13	4.3	39	3.5	10	4.9	14	3.5	11	6.2	17	4.5	52	2	7	3.1	14	2.7	10	3.2	12	2.8	43
	No	96.8	184	98	244	93.9	229	94.4	221	95.7	878	96.5	277	95.1	272	96.5	301	93.8	256	95.5	1,106	98	344	96.9	434	97.3	361	96.8	360	97.2	1,499
Have you ever felt the need to:																															
Lie to important people (such as your family/ friends) about how much you gamble?	Yes	3.2	6	2.4	6	4.1	10	2.2	5	3	27	1	3	3.2	9	1.6	5	4	11	2.4	28	0.9	3	1.3	6	1.1	4	1.6	6	1.2	19
	No	96.8	182	97.6	244	95.9	233	97.8	227	97	886	99	283	96.8	276	98.4	302	96	262	97.6	1,123	99.1	347	98.7	444	98.9	370	98.4	366	98.8	1,527

Antisocial Behavior: Other Antisocial Behavior

Question	Response	County 2017										County 2019										County 2021									
		6th		8th		10th		12th		Total		6th		8th		10th		12th		Total		6th		8th		10th		12th		Total	
		%	n	%	n	%	n	%	n	%	n	%	n	%	n	%	n	%	n	%	n	%	n	%	n	%	n	%	n	%	n
How many times in the past 12 months have you:																															
Attacked someone with the idea of seriously hurting them?	0 times	94.4	185	95.6	241	91.9	226	93.8	226	93.9	878	95.5	276	95.6	282	94	297	95.5	279	95.1	1,134	94.6	335	93.7	417	92.8	346	95.4	353	94.1	1,451
	1 or 2 times	3.6	7	4.4	11	7.7	19	4.1	10	5	47	3.5	10	3.1	9	5.1	16	3.8	11	3.9	46	4	14	4.5	20	4.8	18	3.5	13	4.2	65
	3 to 5 times	0.5	1	0	0	0	0	0.8	2	0.3	3	0	0	0	0	0.6	2	0.3	1	0.3	3	0.3	1	0.9	4	1.6	6	0.5	2	0.8	13
	6 to 9 times	0.5	1	0	0	0	0	0.4	1	0.2	2	0.7	2	0.3	1	0.3	1	0	0	0.3	4	0	0	0.2	1	0.5	2	0	0	0.2	3
	10 to 19 times	0	0	0	0	0	0	0.4	1	0.1	1	0	0	0.3	1	0	0	0	0	0.1	1	0	0	0.4	2	0	0	0	0	0.1	2
	20 to 39 times	0.5	1	0	0	0	0	0	0	0.1	1	0	0	0	0	0	0	0	0	0	0	0	0	0	0	0	0	0	0	0	0
	40 or more times	0.5	1	0	0	0.4	1	0.4	1	0.3	3	0.3	1	0.7	2	0	0	0.3	1	0.3	4	1.1	4	0.2	1	0.3	1	0.5	2	0.5	8
How many times in the past 12 months have you:																															
Been arrested?	0 times	100	198	98.8	250	99.2	245	96.7	231	98.6	924	99.7	288	98.6	290	99.4	313	98.3	289	99	1,180	99.4	352	98.9	436	98.1	368	97.8	361	98.6	1,517
	1 or 2 times	0	0	1.2	3	0.4	1	1.7	4	0.9	8	0.3	1	1.4	4	0.6	2	1	3	0.8	10	0.3	1	0.7	3	1.6	6	1.1	4	0.9	14
	3 to 5 times	0	0	0	0	0	0	0.4	1	0.1	1	0	0	0	0	0	0	0	0	0	0	0	0	0.2	1	0.3	1	0.5	2	0.3	4
	6 to 9 times	0	0	0	0	0	0	0.4	1	0.1	1	0	0	0	0	0	0	0	0	0	0	0	0	0.2	1	0	0	0	0	0.1	1
	10 to 19 times	0	0	0	0	0	0	0	0	0	0	0	0	0	0	0	0	0	0	0	0	0	0	0	0	0	0	0.3	1	0.1	1
	20 to 39 times	0	0	0	0	0	0	0.4	1	0.1	1	0	0	0	0	0	0	0	0	0	0	0	0	0	0	0	0	0	0	0	0
	40 or more times	0	0	0	0	0.4	1	0.4	1	0.2	2	0	0	0	0	0	0	0.7	2	0.2	2	0.3	1	0	0	0	0	0.3	1	0.1	2
How many times in the past 12 months have you:																															
Been drunk or high at school?	0 times	100	196	96.4	243	90.2	222	87.9	211	93.4	872	100	289	95.2	280	88.3	278	83.4	246	91.6	1,093	99.1	348	98.4	435	92.8	346	91	334	95.4	1,463
	1 or 2 times	0	0	2.4	6	4.5	11	5.4	13	3.2	30	0	0	3.4	10	6.7	21	4.7	14	3.8	45	0.6	2	0.7	3	3.2	12	3.8	14	2	31
	3 to 5 times	0	0	0.4	1	2.4	6	2.5	6	1.4	13	0	0	0.3	1	2.5	8	3.4	10	1.6	19	0	0	0.7	3	1.3	5	0.8	3	0.7	11
	6 to 9 times	0	0	0	0	0.8	2	1.3	3	0.5	5	0	0	0.3	1	0.3	1	1.7	5	0.6	7	0	0	0.2	1	0.8	3	1.6	6	0.7	10
	10 to 19 times	0	0	0.4	1	0.4	1	0.8	2	0.4	4	0	0	0	0	1	3	2.7	8	0.9	11	0	0	0	0	0.8	3	0.5	2	0.3	5
	20 to 39 times	0	0	0	0	0.8	2	0.8	2	0.4	4	0	0	0	0	0	0	1.7	5	0.4	5	0	0	0	0	0.5	2	0	0	0.1	2
	40 or more times	0	0	0.4	1	0.8	2	1.3	3	0.6	6	0	0	0.7	2	1.3	4	2.4	7	1.1	13	0.3	1	0	0	0.5	2	2.2	8	0.7	11
How many times in the past 12 months have you:																															
Been suspended from school?	0 times	91.3	178	92.4	232	89	218	90.9	219	90.9	847	93.8	272	82.1	243	86.4	273	91.9	271	88.5	1,059	94.6	333	91.6	403	88.9	330	95.1	350	92.5	1,416
	1 or 2 times	6.7	13	6	15	9.4	23	7.5	18	7.4	69	5.2	15	12.2	36	11.4	36	7.1	21	9	108	4	14	5.7	25	8.6	32	3.3	12	5.4	83
	3 to 5 times	1	2	0.8	2	0.4	1	0.8	2	0.8	7	1	3	3	9	2.2	7	1	3	1.8	22	0.6	2	2	9	1.6	6	0	0	1.1	17
	6 to 9 times	0.5	1	0	0	0	0	0.4	1	0.2	2	0	0	1.7	5	0	0	0	0	0.4	5	0	0	0.7	3	0.5	2	0.3	1	0.4	6
	10 to 19 times	0.5	1	0.4	1	0.4	1	0	0	0.3	3	0	0	0.7	2	0	0	0	0	0.2	2	0.3	1	0	0	0.3	1	0.8	3	0.3	5
	20 to 39 times	0	0	0	0	0.4	1	0	0	0.1	1	0	0	0.3	1	0	0	0	0	0.1	1	0	0	0	0	0	0	0.3	1	0.1	1
	40 or more times	0	0	0.4	1	0.4	1	0.4	1	0.3	3	0	0	0	0	0	0	0	0	0	0	0	0	0.6	2	0	0	0.3	1	0.2	3

Antisocial Behavior: Other Antisocial Behavior (continued)

Question	Response	County 2017										County 2019										County 2021										
		6th		8th		10th		12th		Total		6th		8th		10th		12th		Total		6th		8th		10th		12th		Total		
		%	n	%	n	%	n	%	n	%	n	%	n	%	n	%	n	%	n	%	n	%	n	%	n	%	n	%	n	%	n	
How many times in the past 12 months have you:																																
Sold illegal drugs?	0 times	100	196	99.2	250	96.7	237	95.8	229	97.9	912	99.7	287	99	293	97.1	305	94.6	278	97.6	1,163	99.7	349	99.1	437	98.4	367	95.1	350	98.1	1,503	
	1 or 2 times	0	0	0.4	1	0.8	2	1.7	4	0.8	7	0.3	1	0	0	1.9	6	1.7	5	1	12	0	0	0.7	3	0.8	3	2.4	9	1	15	
	3 to 5 times	0	0	0	0	0.8	2	0.8	2	0.4	4	0	0	0.3	1	0.3	1	1	3	0.4	5	0	0	0	0	0	0	1.1	4	0.3	4	
	6 to 9 times	0	0	0	0	0	0	0	0	0	0	0	0	0	0	0.6	2	1.4	4	0.5	6	0	0	0.2	1	0.3	1	0	0	0.1	2	
	10 to 19 times	0	0	0.4	1	0.8	2	0.8	2	0.5	5	0	0	0	0	0	0	0	0.3	1	0.1	1	0	0	0	0	0.3	1	0.5	2	0.2	3
	20 to 39 times	0	0	0	0	0	0	0	0	0	0	0	0	0	0	0	0	0	0	0	0	0	0	0	0	0	0	0.5	2	0.1	2	
	40 or more times	0	0	0	0	0.8	2	0.8	2	0.4	4	0	0	0.7	2	0	0	1	3	0.4	5	0.3	1	0	0	0.3	1	0.3	1	0.2	3	

School Climate And Safety: Bullying And Internet Safety

Question	Response	County 2017										County 2019										County 2021									
		6th		8th		10th		12th		Total		6th		8th		10th		12th		Total		6th		8th		10th		12th		Total	
		%	n	%	n	%	n	%	n	%	n	%	n	%	n	%	n	%	n	%	n	%	n	%	n	%	n	%	n	%	n
During the past 12 months, have you been bullied through texting and/or social media?	NO!	68.8	141	52.1	134	44.3	112	47.2	111	52.4	498	63.5	186	52.9	154	40.3	123	49	142	51.3	605	61.3	222	55.8	252	59.9	230	62	237	59.6	941
	no	17.1	35	25.3	65	31.6	80	34.9	82	27.6	262	21.2	62	29.9	87	34.8	106	31	90	29.3	345	18.8	68	26.5	120	21.4	82	20.4	78	22	348
	yes	11.2	23	14.8	38	17	43	13.6	32	14.3	136	10.9	32	10.7	31	17.7	54	15.2	44	13.7	161	15.2	55	12.8	58	10.4	40	12.3	47	12.7	200
	YES!	2.9	6	7.8	20	7.1	18	4.3	10	5.7	54	4.4	13	6.5	19	7.2	22	4.8	14	5.8	68	4.7	17	4.9	22	8.3	32	5.2	20	5.8	91
Have you stayed home from school this year because you were worried about being bullied?	NO!	78.9	157	68.6	175	64	162	64.5	151	68.5	645	74.5	219	73.1	212	59.9	185	62.8	182	67.5	798	75.2	270	70.9	317	72.7	277	72.4	276	72.7	1,140
	no	14.1	28	24.7	63	30.8	78	30.3	71	25.5	240	20.7	61	20.3	59	32.4	100	30	87	26	307	18.9	68	23.9	107	21.3	81	22.3	85	21.7	341
	yes	5	10	3.9	10	4	10	2.6	6	3.8	36	2.7	8	3.4	10	3.6	11	3.1	9	3.2	38	4.7	17	3.4	15	2.9	11	2.9	11	3.4	54
	YES!	2	4	2.7	7	1.2	3	2.6	6	2.1	20	2	6	3.1	9	4.2	13	4.1	12	3.4	40	1.1	4	1.8	8	3.1	12	2.4	9	2.1	33
Do adults at your school stop bullying when they see/hear it or when a student tells them about it?	NO!	13.8	27	14.7	37	16.5	41	21.2	49	16.6	154	9.8	28	18.3	53	20.5	62	18.4	53	16.8	196	17.3	61	22.2	100	29.5	112	36.1	137	26.2	410
	no	9.2	18	17.5	44	31.7	79	33.3	77	23.5	218	8	23	19	55	27.7	84	31.3	90	21.6	252	10.8	38	17.7	80	21.6	82	26.1	99	19.1	299
	yes	21.5	42	41.8	105	37.3	93	35.9	83	34.9	323	32.4	93	35.6	103	40.9	124	36.8	106	36.5	426	28	99	39	176	37.6	143	30.1	114	34	532
	YES!	55.4	108	25.9	65	14.5	36	9.5	22	24.9	231	49.8	143	27	78	10.9	33	13.5	39	25.1	293	43.9	155	21.1	95	11.3	43	7.7	29	20.6	322
Please state whether you have been bullied during the past 12 months.	No	64.9	133	63.8	164	60.7	153	72.1	168	65.3	618	68.1	201	66.7	194	60.1	185	71.3	206	66.4	786	68.1	245	74	335	72.5	279	76.8	294	72.9	1,153
	Yes, very rarely	16.1	33	16.7	43	19.8	50	14.2	33	16.8	159	13.2	39	14.8	43	16.6	51	10	29	13.7	162	13.9	50	8.8	40	11.2	43	9.7	37	10.8	170
	Yes, now and then	11.7	24	6.6	17	9.9	25	7.3	17	8.8	83	10.5	31	8.9	26	15.9	49	14.9	43	12.6	149	11.4	41	10.4	47	9.9	38	9.1	35	10.2	161
	Yes, several times per month	2.9	6	5.8	15	4.8	12	2.1	5	4	38	3.1	9	5.2	15	3.2	10	1.7	5	3.3	39	2.5	9	2.9	13	2.3	9	1.6	6	2.3	37
	Yes, several times per week	1.5	3	2.3	6	2.4	6	1.7	4	2	19	3.1	9	1.4	4	1.9	6	0.7	2	1.8	21	1.9	7	2.4	11	1	4	1.6	6	1.8	28
	Yes, almost daily	2.9	6	4.7	12	2.4	6	2.6	6	3.2	30	2	6	3.1	9	2.3	7	1.4	4	2.2	26	2.2	8	1.5	7	3.1	12	1.3	5	2	32

School Climate And Safety: Bullying And Internet Safety (continued)

Question	Response	County 2017										County 2019										County 2021									
		6th		8th		10th		12th		Total		6th		8th		10th		12th		Total		6th		8th		10th		12th		Total	
		%	n	%	n	%	n	%	n	%	n	%	n	%	n	%	n	%	n	%	n	%	n	%	n	%	n	%	n	%	n
If you have been bullied in any way in the past 12 months, where were you bullied? (Please note that in the 2021 PAYS, if a student marked that they had not been bullied in the past year to the question Please state whether you have been bullied during the past 12 months. they were coded as I was not bullied for this question.)	I was not bullied	60.9	126	68.1	175	60.6	154	70.3	166	65.1	621	70.5	208	66.8	193	59.9	184	73	208	67.4	793	70.7	251	75.6	340	74.8	285	78.8	301	75.1	1,177
	On school property	27.1	56	24.5	63	33.5	85	20.8	49	26.5	253	24.4	72	28.4	82	33.6	103	21.8	62	27.1	319	20.6	73	17.8	80	19.2	73	15.7	60	18.2	286
	At a school-sponsored event	4.3	9	5.8	15	6.3	16	4.7	11	5.3	51	2.4	7	4.5	13	6.2	19	4.9	14	4.5	53	2.3	8	4.2	19	3.9	15	5	19	3.9	61
	While going to or from school	9.7	20	7	18	7.1	18	3	7	6.6	63	7.1	21	7.6	22	7.5	23	3.2	9	6.4	75	5.4	19	6.2	28	7.3	28	3.7	14	5.7	89
	In the community	4.8	10	3.1	8	4.7	12	5.1	12	4.4	42	2.7	8	5.5	16	6.2	19	5.6	16	5	59	6.2	22	5.3	24	4.5	17	6.3	24	5.5	87
	At home	6.8	14	16	41	13.4	34	8.9	21	11.5	110	7.5	22	8.3	24	12.1	37	7.4	21	8.8	104	11	39	8	36	7.9	30	8.9	34	8.9	139
If you have been bullied in the past 12 months by other students, why were you bullied? (Please note the data reported here are of ALL students. Profile reports produced for PAYS report these data only of students who reported being bullied in the past year. Because these data are of ALL students, the numbers and percentages here will not align with the data presented in your profile report. Further note that in the 2021 PAYS, if a student marked that they had not been bullied in the past year to the question Please state whether you have been bullied during the past 12 months they were coded as I have not been made fun of by other students for this question.)	I have not been made fun of by other students	54.6	113	59.9	154	53.1	135	65.7	155	58.4	557	66.2	186	62.7	173	53.8	156	68.4	184	62.6	699	72.2	257	75.6	341	76.1	289	78.5	299	75.6	1,186
	I don't know why	10.1	21	14	36	13.8	35	8.1	19	11.6	111	12.8	36	11.2	31	14.8	43	8.6	23	11.9	133	8.1	29	7.8	35	7.9	30	5.5	21	7.3	115
	The color of my skin	3.4	7	2.3	6	3.1	8	1.7	4	2.6	25	2.1	6	2.9	8	2.8	8	2.6	7	2.6	29	1.1	4	0.9	4	1.8	7	1.3	5	1.3	20
	My religion	2.9	6	2.7	7	3.5	9	2.5	6	2.9	28	1.4	4	1.1	3	1.7	5	2.2	6	1.6	18	0.3	1	0.7	3	2.4	9	2.1	8	1.3	21
	My size (height, weight, etc.)	15	31	15.2	39	14.6	37	8.5	20	13.3	127	12.5	35	18.1	50	15.9	46	10.4	28	14.2	159	10.7	38	12	54	11.8	45	6.8	26	10.4	163
	My accent	0	0	2.3	6	1.6	4	2.1	5	1.6	15	0.4	1	1.4	4	0.7	2	1.9	5	1.1	12	0	0	0.7	3	1.6	6	0.5	2	0.7	11
	The country I was born in	1.4	3	0.4	1	0.4	1	0.8	2	0.7	7	0	0	0.7	2	0.7	2	0	0	0.4	4	0.3	1	0	0	0.8	3	0.3	1	0.3	5
	The country my family (parents, grandparents) was born in	1.4	3	1.9	5	2	5	0.4	1	1.5	14	0.7	2	1.1	3	0.3	1	1.1	3	0.8	9	0	0	0.2	1	1.1	4	0.8	3	0.5	8
	The way I look (clothing, hairstyle, etc.)	11.1	23	20.2	52	16.9	43	8.9	21	14.6	139	14.2	40	18.5	51	18.3	53	13	35	16	179	9	32	12.9	58	12.4	47	10.5	40	11.3	177
	How much money my family has or does not have	5.3	11	4.3	11	3.9	10	3.4	8	4.2	40	3.9	11	5.4	15	3.8	11	5.6	15	4.7	52	1.7	6	2.2	10	3.4	13	1.6	6	2.2	35
	My gender	3.9	8	5.1	13	2.8	7	2.5	6	3.6	34	2.1	6	3.6	10	3.1	9	1.1	3	2.5	28	3.7	13	4	18	2.4	9	3.4	13	3.4	53
	My grades or school achievement	8.2	17	6.2	16	6.7	17	4.2	10	6.3	60	2.5	7	8	22	7.6	22	5.2	14	5.8	65	1.7	6	3.5	16	4.5	17	1.6	6	2.9	45
	My social standing	5.8	12	7.4	19	11.8	30	6.8	16	8.1	77	4.3	12	8.3	23	11	32	6.3	17	7.5	84	2.5	9	5.8	26	9.5	36	6.3	24	6.1	95
	Social conflict	4.3	9	7	18	6.3	16	7.2	17	6.3	60	2.1	6	4.3	12	9	26	10	27	6.4	71	2.2	8	4	18	6.3	24	5.2	20	4.5	70
	My sexual-orientation	2.4	5	4.3	11	5.1	13	3.8	9	4	38	1.4	4	5.1	14	6.9	20	5.2	14	4.7	52	3.7	13	5.3	24	4.5	17	5.5	21	4.8	75
I have a disability (learning or physical disability)	3.9	8	2.7	7	4.3	11	3.4	8	3.6	34	1.1	3	1.1	3	1.4	4	3	8	1.6	18	2	7	1.1	5	1.3	5	2.6	10	1.7	27	
Some other reason	16.4	34	13.6	35	15	38	8.9	21	13.4	128	18.9	53	16.3	45	15.9	46	15.2	41	16.6	185	12.9	46	10.6	48	9.5	36	7.3	28	10.1	158	
If you were hurt or abused by another person in the past 12 months, how were you hurt or abused? (Please note that because this question did not include a response option for "not abused," these numbers and percentages reflect only students who reported past-year abuse.)	Physical injury	8.3	17	12.1	31	10.7	27	8.1	19	9.9	94	24.8	25	27.8	27	19.1	25	22.7	25	23.2	102	23.5	24	30.7	47	21.4	25	12.3	16	22.3	112
	Threats	7.3	15	13.2	34	13	33	6.4	15	10.2	97	25.7	26	24.7	24	27.5	36	16.4	18	23.7	104	29.4	30	36.6	56	23.9	28	20	26	27.9	140
	Emotional abuse, insults, name-calling	14.1	29	22.2	57	31.6	80	19.6	46	22.3	212	54.5	55	62.9	61	72.5	95	70.9	78	65.8	289	67.6	69	60.8	93	75.2	88	78.5	102	70.1	352
	Isolation from friends and family	2.9	6	4.3	11	8.3	21	5.5	13	5.4	51	8.9	9	10.3	10	19.8	26	18.2	20	14.8	65	7.8	8	14.4	22	18.8	22	23.1	30	16.3	82
	Control of what you were wearing	1.5	3	3.9	10	4.3	11	2.1	5	3.1	29	2	2	4.1	4	9.2	12	11.8	13	7.1	31	5.9	6	15.7	24	21.4	25	21.5	28	16.5	83
	Control with whom you socialized	2	4	5.4	14	7.5	19	5.5	13	5.3	50	3	3	9.3	9	13	17	21.8	24	12.1	53	4.9	5	16.3	25	23.9	28	22.3	29	17.3	87
	Other injury or abuse	4.4	9	4.3	11	3.2	8	1.7	4	3.4	32	15.8	16	10.3	10	9.2	12	4.5	5	9.8	43	12.7	13	13.7	21	10.3	12	9.2	12	11.6	58
In the past 12 months, did anyone when using technology ever try to get you to talk online about sex, look at sexual pictures, or do something else sexual?	Yes	9.3	18	24.1	60	40.2	100	39.6	89	29.1	267	9.7	28	28.3	79	38.8	116	38.1	107	28.7	330	10.1	36	20.8	93	30.7	116	32.4	124	23.6	369
	No	90.7	176	75.9	189	59.8	149	60.4	136	70.9	650	90.3	262	71.7	200	61.2	183	61.9	174	71.3	819	89.9	320	79.2	354	69.3	262	67.6	259	76.4	1,195

School Climate And Safety: School Violence

Question	Response	County 2017										County 2019										County 2021										
		6th		8th		10th		12th		Total		6th		8th		10th		12th		Total		6th		8th		10th		12th		Total		
		%	n	%	n	%	n	%	n	%	n	%	n	%	n	%	n	%	n	%	n	%	n	%	n	%	n	%	n	%	n	
In the past 12 months, how often have you:																																
Been threatened to be hit or beaten up on school property?	Never	75.8	150	67.8	173	66.4	164	78.8	193	72	680	76.8	228	69	207	70.2	221	79.9	234	73.9	890	83.7	302	80.2	360	79.2	300	85.5	318	82	1,280	
	Once	11.6	23	18.8	48	16.6	41	11.4	28	14.8	140	12.5	37	16	48	16.2	51	10.9	32	13.9	168	10.2	37	9.1	41	10.3	39	6.2	23	9	140	
	2 or 3 times	5.6	11	10.6	27	12.6	31	5.3	13	8.7	82	6.7	20	11	33	8.9	28	4.8	14	7.9	95	2.5	9	5.1	23	4.2	16	4	15	4	63	
	4 or 5 times	3.5	7	0.8	2	1.6	4	2	5	1.9	18	1.3	4	1	3	2.2	7	1.7	5	1.6	19	1.9	7	2.2	10	1.8	7	2.4	9	2.1	33	
	6 to 9 times	1	2	0.8	2	0	0	0.4	1	0.5	5	1.7	5	0.3	1	0	0	0.7	2	0.7	8	0.3	1	0.9	4	0.8	3	0.5	2	0.6	10	
	10 or more times	2.5	5	1.2	3	2.8	7	2	5	2.1	20	1	3	2.7	8	2.5	8	2	6	2.1	25	1.4	5	2.4	11	3.7	14	1.3	5	2.2	35	
In the past 12 months, how often have you:																																
Been attacked and hit by someone or beaten up on school property?	Never	87.8	173	89	227	89.5	221	92.3	227	89.7	848	86.4	254	87.7	263	91.7	289	96.2	282	90.5	1,088	90.8	327	91.7	409	91.2	344	93.5	348	91.8	1,428	
	Once	6.1	12	8.2	21	6.9	17	4.5	11	6.5	61	8.5	25	8.7	26	4.4	14	2.4	7	6	72	6.4	23	4	18	5	19	3.5	13	4.7	73	
	2 or 3 times	2.5	5	1.6	4	3.2	8	0.8	2	2	19	3.7	11	2.3	7	2.5	8	0.3	1	2.2	27	1.9	7	1.8	8	1.3	5	1.6	6	1.7	26	
	4 or 5 times	2	4	0.4	1	0	0	1.2	3	0.8	8	0	0	0.7	2	0.6	2	0.3	1	0.4	5	0	0	0.9	4	0.8	3	0.5	2	0.6	9	
	6 to 9 times	0	0	0	0	0	0	0	0	0	0	0	0	0	0	0.3	1	0	0	0.1	1	0	0	0.4	2	0.3	1	0	0	0.2	3	
	10 or more times	1.5	3	0.8	2	0.4	1	1.2	3	1	9	1.4	4	0.7	2	0.3	1	0.7	2	0.7	9	0.8	3	1.1	5	1.3	5	0.8	3	1	16	
In the past 12 months, how often have you:																																
Been threatened by someone with a weapon on school property?	Never	94.9	187	94.9	242	90.2	222	95.9	235	94	886	96.3	283	95	285	93.7	295	97.9	285	95.7	1,148	96.1	345	95.7	424	94.7	358	95.9	353	95.6	1,480	
	Once	4.6	9	3.1	8	6.5	16	2	5	4	38	2	6	2.7	8	4.1	13	1.7	5	2.7	32	2.8	10	2.3	10	3.2	12	2.2	8	2.6	40	
	2 or 3 times	0	0	0.8	2	2.4	6	0.8	2	1.1	10	1.7	5	1.3	4	1.3	4	0.3	1	1.2	14	0.6	2	0.9	4	0.3	1	0.5	2	0.6	9	
	4 or 5 times	0.5	1	0.8	2	0	0	0	0	0.3	3	0	0	0	0	0.3	1	0	0	0.1	1	0.6	2	0.5	2	0.5	2	0.3	1	0.5	7	
	6 to 9 times	0	0	0.4	1	0.4	1	0.8	2	0.4	4	0	0	0.3	1	0	0	0	0	0.1	1	0	0	0.2	1	0.3	1	0.5	2	0.3	4	
	10 or more times	0	0	0	0	0.4	1	0.4	1	0.2	2	0	0	0.7	2	0.6	2	0	0	0.3	4	0	0	0.5	2	1.1	4	0.5	2	0.5	8	
In the past 12 months, how often have you:																																
Been attacked by someone with a weapon on school property?	Never	98.5	193	98.4	250	98.8	242	97.1	238	98.2	923	99.7	288	99	294	98.4	310	100	290	99.2	1,182	99.4	355	98.6	437	98.4	371	98.1	364	98.6	1,527	
	Once	1.5	3	0.8	2	1.2	3	2	5	1.4	13	0.3	1	0.7	2	1	3	0	0	0.5	6	0.6	2	0.5	2	0.8	3	0.8	3	0.6	10	
	2 or 3 times	0	0	0.4	1	0	0	0	0	0.1	1	0	0	0	0	0.3	1	0	0	0.1	1	0	0	0.2	1	0.5	2	0.3	1	0.3	4	
	4 or 5 times	0	0	0	0	0	0	0.4	1	0.1	1	0	0	0	0	0	0	0	0	0	0	0	0	0	0	0	0	0.3	1	0.1	1	
	6 to 9 times	0	0	0.4	1	0	0	0	0	0.1	1	0	0	0	0	0	0	0	0	0	0	0	0	0	0	0	0	0	0	0	0	0
	10 or more times	0	0	0	0	0	0	0.4	1	0.1	1	0	0	0.3	1	0.3	1	0	0	0.2	2	0	0	0.7	3	0.3	1	0.5	2	0.4	6	
In the past 12 months, how often have you:																																
How many times in the past 12 months have you been offered, given, or sold an illegal drug on school property?	Never	99	196	89.4	228	83.7	206	86	209	89.1	839	99	288	94.6	282	85.8	271	81.2	238	90.1	1,079	99.7	357	95.1	426	88.3	332	86.1	322	92.4	1,437	
	1 or 2 times	0.5	1	7.8	20	10.6	26	8.2	20	7.1	67	0.7	2	4	12	9.8	31	12.6	37	6.8	82	0.3	1	3.3	15	8.5	32	8	30	5	78	
	3 to 5 times	0.5	1	2	5	2.4	6	4.1	10	2.3	22	0	0	0.3	1	2.8	9	4.4	13	1.9	23	0	0	1.1	5	1.1	4	2.4	9	1.2	18	
	6 to 9 times	0	0	0	0	0.8	2	0.8	2	0.4	4	0.3	1	0.7	2	0.6	2	0.3	1	0.5	6	0	0	0.2	1	0.8	3	1.1	4	0.5	8	
	10 or more times	0	0	0.8	2	2.4	6	0.8	2	1.1	10	0	0	0.3	1	0.9	3	1.4	4	0.7	8	0	0	0.2	1	1.3	5	2.4	9	1	15	

School Climate And Safety: School Violence (continued)

Question	Response	County 2017										County 2019										County 2021									
		6th		8th		10th		12th		Total		6th		8th		10th		12th		Total		6th		8th		10th		12th		Total	
		%	n	%	n	%	n	%	n	%	n	%	n	%	n	%	n	%	n	%	n	%	n	%	n	%	n	%	n	%	n
How many times in your lifetime have you:																															
Brought a weapon (such as a handgun, knife, etc.) to school?	0 times	95.9	188	94.1	240	89	219	89.2	214	91.9	861	98.3	283	94.3	280	94.6	297	94.2	275	95.3	1,135	99.2	351	94.2	419	96.6	364	93.5	348	95.7	1,482
	1 or 2 times	2.6	5	5.5	14	8.9	22	7.9	19	6.4	60	1.4	4	5.4	16	4.1	13	5.1	15	4	48	0.8	3	4.3	19	2.7	10	4.6	17	3.2	49
	3 to 5 times	0	0	0	0	0	0	1.3	3	0.3	3	0	0	0.3	1	0.3	1	0.7	2	0.3	4	0	0	0.9	4	0	0	0.5	2	0.4	6
	6 to 9 times	0	0	0	0	0	0	0.4	1	0.1	1	0	0	0	0	0	0	0	0	0	0	0	0	0	0	0	0	0.3	1	0.1	1
	10 to 19 times	0	0	0.4	1	0	0	0	0	0.1	1	0	0	0	0	1	3	0	0	0.3	3	0	0	0.2	1	0.3	1	0.5	2	0.3	4
	20 to 39 times	0.5	1	0	0	0.4	1	0.4	1	0.3	3	0.3	1	0	0	0	0	0	0	0.1	1	0	0	0.4	2	0.5	2	0	0	0.3	4
40 or more times	1	2	0	0	1.6	4	0.8	2	0.9	8	0	0	0	0	0	0	0	0	0	0	0	0	0	0	0	0	0.5	2	0.1	2	
How many times in the last 30 days have you:																															
Brought a weapon (such as a handgun, knife, etc.) to school?	Never	99	193	99.2	250	97.2	239	97.5	236	98.2	918	99.7	285	99	292	99.4	312	99.7	291	99.4	1,180	100	354	99.8	444	98.9	373	98.7	366	99.4	1,537
	1 or 2 times	0	0	0.8	2	1.6	4	0.4	1	0.7	7	0.3	1	1	3	0.3	1	0.3	1	0.5	6	0	0	0.2	1	0.8	3	0.3	1	0.3	5
	3 to 5 times	0	0	0	0	0.4	1	0	0	0.1	1	0	0	0	0	0.3	1	0	0	0.1	1	0	0	0	0	0.3	1	0.3	1	0.1	2
	6 to 9 times	0.5	1	0	0	0	0	0.8	2	0.3	3	0	0	0	0	0	0	0	0	0	0	0	0	0	0	0	0	0	0	0	0
	10 or more times	0.5	1	0	0	0.8	2	1.2	3	0.6	6	0	0	0	0	0	0	0	0	0	0	0	0	0	0	0	0	0.8	3	0.2	3

Mental Health Concerns and Suicide Risk

Question	Response	County 2017										County 2019										County 2021									
		6th		8th		10th		12th		Total		6th		8th		10th		12th		Total		6th		8th		10th		12th		Total	
		%	n	%	n	%	n	%	n	%	n	%	n	%	n	%	n	%	n	%	n	%	n	%	n	%	n	%	n	%	n
Did you ever feel so sad or hopeless almost every day for two weeks or more in a row that you stopped doing some usual activities?	Yes	15.9	31	23.3	59	29.6	74	27.2	61	24.4	225	18.7	54	25.6	72	32.8	101	34.6	100	28	327	22.6	79	32.9	146	33.6	125	37.8	144	32	494
	No	84.1	164	76.7	194	70.4	176	72.8	163	75.6	697	81.3	235	74.4	209	67.2	207	65.4	189	72	840	77.4	270	67.1	298	66.4	247	62.2	237	68	1,052
Did you ever seriously consider attempting suicide?	Yes	10.2	20	20.9	53	26.1	65	21.4	48	20.2	186	11.5	33	21.4	60	24.8	75	26.5	76	21.1	244	10.9	38	20.7	92	20.8	77	23.6	90	19.2	297
	No	89.8	177	79.1	200	73.9	184	78.6	176	79.8	737	88.5	254	78.6	221	75.2	228	73.5	211	78.9	914	89.1	310	79.3	353	79.2	294	76.4	291	80.8	1,248
Did you make a plan about how you would attempt suicide?	Yes	9.2	18	12.6	32	21.2	53	18.4	41	15.6	144	10.8	31	17.4	49	19.5	59	22	63	17.4	202	9.8	34	16.7	74	17.9	66	18.8	71	15.9	245
	No	90.8	178	87.4	221	78.8	197	81.6	182	84.4	778	89.2	257	82.6	232	80.5	244	78	224	82.6	957	90.2	314	83.3	369	82.1	303	81.2	307	84.1	1,293
How many times did you actually attempt suicide?	0 times	93.9	186	87.7	222	82.5	208	85.6	190	87.1	806	91.8	267	85.8	241	84.9	258	84.3	242	86.7	1,008	94.3	333	86.4	386	85.6	320	83.1	315	87.2	1,354
	1 time	3.5	7	6.7	17	8.7	22	7.2	16	6.7	62	4.1	12	6.8	19	5.3	16	8	23	6	70	2.8	10	8.3	37	7.5	28	6.1	23	6.3	98
	2 or 3 times	2	4	2.8	7	4.8	12	5.9	13	3.9	36	3.1	9	6	17	6.6	20	5.2	15	5.2	61	2.3	8	4.5	20	3.7	14	7.7	29	4.6	71
	4 or 5 times	0.5	1	1.2	3	1.6	4	0.9	2	1.1	10	1	3	0.7	2	1.3	4	1.4	4	1.1	13	0.3	1	0.7	3	1.6	6	1.6	6	1	16
	6 or more times	0	0	1.6	4	2.4	6	0.5	1	1.2	11	0	0	0.7	2	2	6	1	3	0.9	11	0.3	1	0.2	1	1.6	6	1.6	6	0.9	14
If you attempted suicide during the past 12 months, did any attempt result in an injury, poisoning or overdose that had to be treated by a doctor or nurse?	I did not attempt suicide during the past 12 months	75.8	147	75.5	191	78.5	194	74.7	165	76.2	697	71.3	201	68.6	190	72.4	220	76.2	214	72.1	825	66.6	227	75.6	337	76.8	284	75.6	285	73.9	1,133
	Yes	1.5	3	2	5	4	10	2.7	6	2.6	24	1.1	3	3.2	9	3.6	11	2.5	7	2.6	30	1.5	5	2.5	11	2.4	9	2.7	10	2.3	35
	No	22.7	44	22.5	57	17.4	43	22.6	50	21.2	194	27.7	78	28.2	78	24	73	21.4	60	25.3	289	32	109	22	98	20.8	77	21.8	82	23.9	366

Mental Health Concerns and Suicide Risk (continued)

Question	Response	County 2017										County 2019										County 2021									
		6th		8th		10th		12th		Total		6th		8th		10th		12th		Total		6th		8th		10th		12th		Total	
		%	n	%	n	%	n	%	n	%	n	%	n	%	n	%	n	%	n	%	n	%	n	%	n	%	n	%	n	%	n
How many times in the past 12 months have you:																															
Done anything to harm yourself (such as cutting, scraping, burning) as a way to relieve difficult feelings, or to communicate emotions that may be difficult to express verbally?	0 times	88.2	172	79.4	197	78.9	194	86.3	207	82.9	770	81.8	234	78.5	230	73.7	230	82.8	240	79.1	934	83.1	290	77.7	345	78.3	292	79.1	292	79.4	1,219
	1 or 2 times	7.7	15	10.1	25	9.8	24	3.8	9	7.9	73	12.2	35	12.6	37	11.5	36	8.3	24	11.2	132	8.9	31	9	40	9.4	35	6.2	23	8.4	129
	3 to 5 times	2.6	5	4.4	11	4.1	10	5	12	4.1	38	3.1	9	3.1	9	5.1	16	3.4	10	3.7	44	3.2	11	4.1	18	5.1	19	5.1	19	4.4	67
	6 to 9 times	0.5	1	1.6	4	1.2	3	0	0	0.9	8	1	3	2.4	7	3.5	11	1.7	5	2.2	26	1.7	6	2.3	10	2.9	11	2.2	8	2.3	35
	10 to 19 times	1	2	2	5	2	5	2.5	6	1.9	18	0	0	0.7	2	1	3	0.3	1	0.5	6	0.6	2	2.7	12	1.3	5	3.5	13	2.1	32
	20 to 39 times	0	0	1.2	3	1.2	3	1.3	3	1	9	0.7	2	0.7	2	1.3	4	1	3	0.9	11	0.6	2	1.6	7	0.5	2	0.8	3	0.9	14
	40 or more times	0	0	1.2	3	2.8	7	1.3	3	1.4	13	1	3	2	6	3.8	12	2.4	7	2.4	28	2	7	2.7	12	2.4	9	3	11	2.5	39

Transitions and Mobility, Sleep, Grief, and Stressful Events

Question	Response	County 2017										County 2019										County 2021									
		6th		8th		10th		12th		Total		6th		8th		10th		12th		Total		6th		8th		10th		12th		Total	
		%	n	%	n	%	n	%	n	%	n	%	n	%	n	%	n	%	n	%	n	%	n	%	n	%	n	%	n	%	n
In the past 12 months, have you or your family lived in a shelter, hotel, motel, car, campground, or someone else's home, etc. due to loss of housing, lack of money, or did not have another place to stay?	No	95.9	187	94.8	239	96	237	93.8	227	95.1	890	94.8	275	96.2	281	97.4	305	96.6	283	96.3	1,144	96	335	95.5	420	97.9	367	97	359	96.5	1,481
	Yes, but for less than a month	1	2	3.6	9	2.4	6	3.3	8	2.7	25	2.8	8	2.7	8	1.6	5	1.7	5	2.2	26	2.6	9	1.8	8	1.3	5	1.9	7	1.9	29
	Yes, but for more than a month	0.5	1	0.4	1	0.8	2	2.1	5	1	9	0.7	2	0.3	1	0.6	2	0.7	2	0.6	7	0.6	2	0.7	3	0.3	1	0.3	1	0.5	7
	Yes, for most of the year	2.6	5	1.2	3	0.8	2	0.8	2	1.3	12	1.7	5	0.7	2	0.3	1	1	3	0.9	11	0.9	3	2	9	0.5	2	0.8	3	1.1	17
In the past 12 months, did you ever live away from your parents or guardians because you were kicked out, ran away, or were abandoned?	Yes	4.6	9	4.4	11	4.9	12	8.3	20	5.6	52	4.5	13	7.8	23	5.7	18	11.3	33	7.3	87	2	7	2.7	12	6.4	24	9.5	35	5.1	78
	No	95.4	186	95.6	239	95.1	233	91.7	221	94.4	879	95.5	276	92.2	271	94.3	296	88.7	258	92.7	1,101	98	342	97.3	431	93.6	351	90.5	333	94.9	1,457
How many times have you changed homes in the past 12 months?	Never	78.6	147	84.6	208	86.2	206	87.2	211	84.5	772	74.9	215	76.9	226	81.9	258	88.1	259	80.5	958	84.5	284	84.8	356	86.3	314	87.3	315	85.7	1,269
	1	16.6	31	12.6	31	10.5	25	9.5	23	12	110	17.1	49	16	47	12.7	40	7.1	21	13.2	157	9.8	33	10.2	43	11	40	10	36	10.3	152
	2	2.1	4	0.4	1	0.8	2	1.2	3	1.1	10	3.5	10	3.4	10	2.9	9	2.4	7	3	36	2.4	8	1.9	8	1.6	6	1.4	5	1.8	27
	3 or more	2.7	5	2.4	6	2.5	6	2.1	5	2.4	22	4.5	13	3.7	11	2.5	8	2.4	7	3.3	39	3.3	11	3.1	13	1.1	4	1.4	5	2.2	33
How many times have you changed homes including the last 12 months, in the last three years?	Never	66.5	123	74.1	183	72.8	177	73.3	176	72	659	69.3	194	65.8	194	68.4	214	76.5	224	69.9	826	69.7	232	64.3	272	73.2	271	74.9	272	70.3	1,047
	1	18.9	35	14.2	35	16.5	40	15.8	38	16.2	148	16.8	47	18.3	54	18.8	59	14.7	43	17.2	203	20.7	69	23.9	101	15.9	59	11.8	43	18.3	272
	2	8.1	15	6.9	17	7	17	5.8	14	6.9	63	6.8	19	6.4	19	7	22	4.1	12	6.1	72	4.2	14	6.4	27	5.4	20	8	29	6	90
	3 or more	6.5	12	4.9	12	3.7	9	5	12	4.9	45	7.1	20	9.5	28	5.8	18	4.8	14	6.8	80	5.4	18	5.4	23	5.4	20	5.2	19	5.4	80
On an average school night, how many hours of sleep do you get?	4 or less hours	n/a	n/a	n/a	n/a	n/a	n/a	n/a	n/a	n/a	n/a	5.4	15	13.7	39	10.7	32	10.5	29	10.1	115	4.2	15	9.8	44	10.4	40	9.9	37	8.7	136
	5 hours	n/a	n/a	n/a	n/a	n/a	n/a	n/a	n/a	n/a	n/a	6.8	19	11.2	32	14.3	43	10.1	28	10.7	122	7.1	25	10.2	46	11.5	44	13.4	50	10.6	165
	6 hours	n/a	n/a	n/a	n/a	n/a	n/a	n/a	n/a	n/a	n/a	9.3	26	13	37	22.3	67	23.6	65	17.1	195	8.2	29	18	81	17	65	21.7	81	16.4	256
	7 hours	n/a	n/a	n/a	n/a	n/a	n/a	n/a	n/a	n/a	n/a	8.6	24	18.2	52	25.7	77	27.5	76	20.1	229	15.3	54	20.6	93	29.8	114	32.4	121	24.5	382
	8 hours	n/a	n/a	n/a	n/a	n/a	n/a	n/a	n/a	n/a	n/a	34.4	96	30.5	87	23	69	23.9	66	27.9	318	31.7	112	25.9	117	24	92	18.8	70	25.1	391
	9 hours	n/a	n/a	n/a	n/a	n/a	n/a	n/a	n/a	n/a	n/a	18.3	51	10.2	29	3.3	10	2.9	8	8.6	98	20.4	72	11.5	52	6	23	2.4	9	10	156
	10 or more hours	n/a	n/a	n/a	n/a	n/a	n/a	n/a	n/a	n/a	n/a	17.2	48	3.2	9	0.7	2	1.4	4	5.5	63	13	46	4	18	1.3	5	1.3	5	4.7	74

Transitions and Mobility, Sleep, Grief, and Stressful Events (continued)

Question	Response	County 2017										County 2019										County 2021									
		6th		8th		10th		12th		Total		6th		8th		10th		12th		Total		6th		8th		10th		12th		Total	
		%	n	%	n	%	n	%	n	%	n	%	n	%	n	%	n	%	n	%	n	%	n	%	n	%	n	%	n	%	n
In the last two weeks, how often have you felt tired or sleepy during the day?	Everyday	n/a	n/a	n/a	n/a	n/a	n/a	n/a	n/a	n/a	n/a	16.1	46	29.1	82	38.1	118	33.8	94	29.4	340	17.7	62	26	117	31.3	119	41.5	153	29.1	451
	Several times	n/a	n/a	n/a	n/a	n/a	n/a	n/a	n/a	n/a	n/a	23.8	68	22	62	33.2	103	42.1	117	30.3	350	24.8	87	32.4	146	34.5	131	33.9	125	31.5	489
	Twice	n/a	n/a	n/a	n/a	n/a	n/a	n/a	n/a	n/a	n/a	23.8	68	23.4	66	16.1	50	11.2	31	18.6	215	23.1	81	20.2	91	17.6	67	10	37	17.8	276
	Once	n/a	n/a	n/a	n/a	n/a	n/a	n/a	n/a	n/a	n/a	23.1	66	15.6	44	9.4	29	8.6	24	14.1	163	21.9	77	13.3	60	11.1	42	9.2	34	13.7	213
	Never	n/a	n/a	n/a	n/a	n/a	n/a	n/a	n/a	n/a	n/a	13.3	38	9.9	28	3.2	10	4.3	12	7.6	88	12.5	44	8	36	5.5	21	5.4	20	7.8	121
In the past 12 months, have any of your friends or family members close to you died?	Yes	n/a	n/a	n/a	n/a	n/a	n/a	n/a	n/a	n/a	n/a	42.5	122	45.2	127	54.5	165	46.3	133	47.2	547	40.1	139	40.6	181	38.8	145	38.4	146	39.5	611
	No	n/a	n/a	n/a	n/a	n/a	n/a	n/a	n/a	n/a	n/a	57.5	165	54.8	154	45.5	138	53.7	154	52.8	611	59.9	208	59.4	265	61.2	229	61.6	234	60.5	936
How many times have you? Worried that food at home would run out before your family got money to buy more?	Never	71.5	173	70.2	214	74	225	71	203	71.7	815	72.2	309	71.2	304	71.1	332	68.7	292	70.8	1,237	78	269	77.1	336	77.5	293	75.7	283	77	1,181
	I've done it, but not in the past year	14.9	36	14.1	43	10.2	31	12.6	36	12.8	146	13.1	56	11.7	50	11.6	54	14.1	60	12.6	220	12.2	42	10.3	45	11.4	43	12.6	47	11.5	177
	Less than once a month	4.5	11	6.2	19	6.6	20	5.9	17	5.9	67	5.1	22	5.6	24	6.6	31	4.5	19	5.5	96	3.2	11	6	26	4.2	16	2.4	9	4	62
	About once a month	3.7	9	2.6	8	4.9	15	5.6	16	4.2	48	4.7	20	3.3	14	4.7	22	6.8	29	4.9	85	1.4	5	2.3	10	3.4	13	4.8	18	3	46
	2 or 3 times a month	3.3	8	3.3	10	2.3	7	2.4	7	2.8	32	1.9	8	3.3	14	2.4	11	2.8	12	2.6	45	2.9	10	2.3	10	1.6	6	2.7	10	2.3	36
	Once a week or more	2.1	5	3.6	11	2	6	2.4	7	2.6	29	3	13	4.9	21	3.6	17	3.1	13	3.7	64	2.3	8	2.1	9	1.9	7	1.9	7	2	31
How many times have you? Skipped a meal because your family didn't have enough money to buy food?	Never	90.9	219	86.9	265	86.8	263	81.5	233	86.3	980	90.1	382	87.2	375	86.3	403	80.8	344	86.1	1,504	91.8	313	88.2	382	87.1	331	85.3	314	88	1,340
	I've done it, but not in the past year	3.7	9	5.6	17	5.9	18	8.4	24	6	68	5	21	5.6	24	4.9	23	7.5	32	5.7	100	5	17	6	26	7.1	27	7.1	26	6.3	96
	Less than once a month	2.1	5	2.6	8	3.3	10	3.5	10	2.9	33	2.4	10	2.1	9	2.4	11	4.9	21	2.9	51	1.5	5	1.6	7	1.8	7	3	11	2	30
	About once a month	0.4	1	0.7	2	1	3	2.4	7	1.1	13	1.7	7	1.2	5	1.9	9	2.3	10	1.8	31	0.9	3	0.9	4	1.6	6	1.9	7	1.3	20
	2 or 3 times a month	2.1	5	2	6	2	6	1.7	5	1.9	22	0.2	1	1.9	8	1.7	8	2.1	9	1.5	26	0.6	2	1.8	8	1.1	4	1.1	4	1.2	18
	Once a week or more	0.8	2	2.3	7	1	3	2.4	7	1.7	19	0.7	3	2.1	9	2.8	13	2.3	10	2	35	0.3	1	1.4	6	1.3	5	1.6	6	1.2	18

COVID19 Impacts

Question	Response	County 2017										County 2019										County 2021									
		6th		8th		10th		12th		Total		6th		8th		10th		12th		Total		6th		8th		10th		12th		Total	
		%	n	%	n	%	n	%	n	%	n	%	n	%	n	%	n	%	n	%	n	%	n	%	n	%	n	%	n	%	n
Select all of the following that you experienced during the COVID-19 pandemic. (Please note that only students who took the survey online were offered these questions.)	I or someone in my family was sick with COVID-19 or COVID-19 symptoms.	n/a	n/a	n/a	n/a	n/a	n/a	n/a	n/a	n/a	n/a	n/a	n/a	n/a	n/a	n/a	n/a	n/a	n/a	n/a	54.5	183	54.2	239	53.4	198	50.8	186	53.2	806	
	A family member or friend close to me died from COVID-19.	n/a	n/a	n/a	n/a	n/a	n/a	n/a	n/a	n/a	n/a	n/a	n/a	n/a	n/a	n/a	n/a	n/a	n/a	n/a	11	37	11.3	50	12.9	48	12.6	46	12	181	
	One or more people living in my home lost their job.	n/a	n/a	n/a	n/a	n/a	n/a	n/a	n/a	n/a	n/a	n/a	n/a	n/a	n/a	n/a	n/a	n/a	n/a	n/a	8.9	30	8.8	39	10	37	11.2	41	9.7	147	
	I felt more anxious, nervous, worried, or angry than usual.	n/a	n/a	n/a	n/a	n/a	n/a	n/a	n/a	n/a	n/a	n/a	n/a	n/a	n/a	n/a	n/a	n/a	n/a	n/a	35.7	120	34.5	152	32.9	122	35.5	130	34.6	524	
	I felt more relaxed, comfortable, or rested than usual.	n/a	n/a	n/a	n/a	n/a	n/a	n/a	n/a	n/a	n/a	n/a	n/a	n/a	n/a	n/a	n/a	n/a	n/a	n/a	19.3	65	20.6	91	25.9	96	24.9	91	22.7	343	
	People in my home were arguing or physically fighting more than usual.	n/a	n/a	n/a	n/a	n/a	n/a	n/a	n/a	n/a	n/a	n/a	n/a	n/a	n/a	n/a	n/a	n/a	n/a	n/a	9.5	32	15.4	68	15.4	57	17.2	63	14.5	220	
	My family ate more meals together than usual.	n/a	n/a	n/a	n/a	n/a	n/a	n/a	n/a	n/a	n/a	n/a	n/a	n/a	n/a	n/a	n/a	n/a	n/a	n/a	31.5	106	24.5	108	28.3	105	30.1	110	28.3	429	
	My family shared more quality time together than usual (such as playing games, exercising, talking, watching movies/tv).	n/a	n/a	n/a	n/a	n/a	n/a	n/a	n/a	n/a	n/a	n/a	n/a	n/a	n/a	n/a	n/a	n/a	n/a	n/a	52.1	175	39.7	175	44.2	164	35.2	129	42.5	643	
	I learned a new hobby or skill (such as cooking, crafts, gardening, physical activities, outdoor activities, puzzles, new language).	n/a	n/a	n/a	n/a	n/a	n/a	n/a	n/a	n/a	n/a	n/a	n/a	n/a	n/a	n/a	n/a	n/a	n/a	n/a	59.2	199	49	216	42	156	37.2	136	46.7	707	
	I played more online games with others than usual.	n/a	n/a	n/a	n/a	n/a	n/a	n/a	n/a	n/a	n/a	n/a	n/a	n/a	n/a	n/a	n/a	n/a	n/a	n/a	46.1	155	49.9	220	49.3	183	43.4	159	47.4	717	
None of these.	n/a	n/a	n/a	n/a	n/a	n/a	n/a	n/a	n/a	n/a	n/a	n/a	n/a	n/a	n/a	n/a	n/a	n/a	n/a	10.7	36	10.7	47	8.6	32	9.6	35	9.9	150		

Remote Learning Perceptions and Experiences (Of students reporting any remote learning in the 2020-2021 school year)

Question	Response	County 2017										County 2019										County 2021										
		6th		8th		10th		12th		Total		6th		8th		10th		12th		Total		6th		8th		10th		12th		Total		
		%	n	%	n	%	n	%	n	%	n	%	n	%	n	%	n	%	n	%	n	%	n	%	n	%	n	%	n	%	n	
During the 2020-2021 school year, I attended classes:	Online all year	n/a	n/a	n/a	n/a	n/a	n/a	n/a	n/a	n/a	n/a	n/a	n/a	n/a	n/a	n/a	n/a	n/a	n/a	n/a	n/a	n/a	9.8	35	15.7	69	15.1	58	12.8	48	13.5	210
	Online most of the year or most of each week	n/a	n/a	n/a	n/a	n/a	n/a	n/a	n/a	n/a	n/a	n/a	n/a	n/a	n/a	n/a	n/a	n/a	n/a	n/a	n/a	n/a	10.4	37	13	57	11.4	44	17.1	64	13	202
	In-person at school most of the year or most of each week	n/a	n/a	n/a	n/a	n/a	n/a	n/a	n/a	n/a	n/a	n/a	n/a	n/a	n/a	n/a	n/a	n/a	n/a	n/a	n/a	n/a	38.5	137	37.3	164	37.1	143	43.6	163	39	607
	In-person at school all year	n/a	n/a	n/a	n/a	n/a	n/a	n/a	n/a	n/a	n/a	n/a	n/a	n/a	n/a	n/a	n/a	n/a	n/a	n/a	n/a	n/a	41.3	147	34.1	150	36.4	140	26.5	99	34.5	536
These questions ask about your experience when learning online during the past school year.																																
I missed spending time at school, learning with other students in person.	NO!	n/a	n/a	n/a	n/a	n/a	n/a	n/a	n/a	n/a	n/a	n/a	n/a	n/a	n/a	n/a	n/a	n/a	n/a	n/a	n/a	12.1	25	12.8	37	12.2	29	11.3	31	12.1	122	
	no	n/a	n/a	n/a	n/a	n/a	n/a	n/a	n/a	n/a	n/a	n/a	n/a	n/a	n/a	n/a	n/a	n/a	n/a	n/a	n/a	12.1	25	18.1	52	17.2	41	20.4	56	17.3	174	
	yes	n/a	n/a	n/a	n/a	n/a	n/a	n/a	n/a	n/a	n/a	n/a	n/a	n/a	n/a	n/a	n/a	n/a	n/a	n/a	n/a	36.4	75	37.8	109	39.9	95	38.7	106	38.3	385	
	YES!	n/a	n/a	n/a	n/a	n/a	n/a	n/a	n/a	n/a	n/a	n/a	n/a	n/a	n/a	n/a	n/a	n/a	n/a	n/a	n/a	39.3	81	31.3	90	30.7	73	29.6	81	32.3	325	
These questions ask about your experience when learning online during the past school year.																																
I missed spending time at school, learning with my teachers in person.	NO!	n/a	n/a	n/a	n/a	n/a	n/a	n/a	n/a	n/a	n/a	n/a	n/a	n/a	n/a	n/a	n/a	n/a	n/a	n/a	n/a	12.3	25	14.3	41	16.1	38	11.5	31	13.6	135	
	no	n/a	n/a	n/a	n/a	n/a	n/a	n/a	n/a	n/a	n/a	n/a	n/a	n/a	n/a	n/a	n/a	n/a	n/a	n/a	n/a	14.2	29	24.1	69	18.6	44	19.3	52	19.5	194	
	yes	n/a	n/a	n/a	n/a	n/a	n/a	n/a	n/a	n/a	n/a	n/a	n/a	n/a	n/a	n/a	n/a	n/a	n/a	n/a	n/a	34.3	70	37.8	108	36.9	87	41.5	112	37.9	377	
	YES!	n/a	n/a	n/a	n/a	n/a	n/a	n/a	n/a	n/a	n/a	n/a	n/a	n/a	n/a	n/a	n/a	n/a	n/a	n/a	n/a	39.2	80	23.8	68	28.4	67	27.8	75	29.1	290	
These questions ask about your experience when learning online during the past school year.																																
When learning online I understood my teacher's instructions.	NO!	n/a	n/a	n/a	n/a	n/a	n/a	n/a	n/a	n/a	n/a	n/a	n/a	n/a	n/a	n/a	n/a	n/a	n/a	n/a	n/a	17.6	36	21.5	62	25	59	21.9	60	21.6	217	
	no	n/a	n/a	n/a	n/a	n/a	n/a	n/a	n/a	n/a	n/a	n/a	n/a	n/a	n/a	n/a	n/a	n/a	n/a	n/a	n/a	25.5	52	30.4	88	38.1	90	37.2	102	33.1	332	
	yes	n/a	n/a	n/a	n/a	n/a	n/a	n/a	n/a	n/a	n/a	n/a	n/a	n/a	n/a	n/a	n/a	n/a	n/a	n/a	n/a	42.2	86	36.3	105	29.2	69	32.1	88	34.7	348	
	YES!	n/a	n/a	n/a	n/a	n/a	n/a	n/a	n/a	n/a	n/a	n/a	n/a	n/a	n/a	n/a	n/a	n/a	n/a	n/a	n/a	14.7	30	11.8	34	7.6	18	8.8	24	10.6	106	
These questions ask about your experience when learning online during the past school year.																																
I stayed focused when doing online school work.	NO!	n/a	n/a	n/a	n/a	n/a	n/a	n/a	n/a	n/a	n/a	n/a	n/a	n/a	n/a	n/a	n/a	n/a	n/a	n/a	n/a	19.1	39	30.1	87	39.5	94	43.4	118	33.7	338	
	no	n/a	n/a	n/a	n/a	n/a	n/a	n/a	n/a	n/a	n/a	n/a	n/a	n/a	n/a	n/a	n/a	n/a	n/a	n/a	n/a	26	53	34.9	101	35.7	85	27.9	76	31.4	315	
	yes	n/a	n/a	n/a	n/a	n/a	n/a	n/a	n/a	n/a	n/a	n/a	n/a	n/a	n/a	n/a	n/a	n/a	n/a	n/a	n/a	37.3	76	23.9	69	16.4	39	21	57	24	241	
	YES!	n/a	n/a	n/a	n/a	n/a	n/a	n/a	n/a	n/a	n/a	n/a	n/a	n/a	n/a	n/a	n/a	n/a	n/a	n/a	n/a	17.6	36	11.1	32	8.4	20	7.7	21	10.9	109	
These questions ask about your experience when learning online during the past school year.																																
My learning improved when my classes were taught online due to COVID-19.	NO!	n/a	n/a	n/a	n/a	n/a	n/a	n/a	n/a	n/a	n/a	n/a	n/a	n/a	n/a	n/a	n/a	n/a	n/a	n/a	n/a	37.9	78	41.2	119	51.7	123	48.3	131	44.9	451	
	no	n/a	n/a	n/a	n/a	n/a	n/a	n/a	n/a	n/a	n/a	n/a	n/a	n/a	n/a	n/a	n/a	n/a	n/a	n/a	n/a	37.4	77	38.8	112	35.7	85	31	84	35.7	358	
	yes	n/a	n/a	n/a	n/a	n/a	n/a	n/a	n/a	n/a	n/a	n/a	n/a	n/a	n/a	n/a	n/a	n/a	n/a	n/a	n/a	19.4	40	14.2	41	8.4	20	14	38	13.8	139	
	YES!	n/a	n/a	n/a	n/a	n/a	n/a	n/a	n/a	n/a	n/a	n/a	n/a	n/a	n/a	n/a	n/a	n/a	n/a	n/a	n/a	5.3	11	5.9	17	4.2	10	6.6	18	5.6	56	

Remote Learning Perceptions and Experiences (Of students reporting any remote learning in the 2020-2021 school year) (continued)

Question	Response	County 2017										County 2019										County 2021										
		6th		8th		10th		12th		Total		6th		8th		10th		12th		Total		6th		8th		10th		12th		Total		
		%	n	%	n	%	n	%	n	%	n	%	n	%	n	%	n	%	n	%	n	%	n	%	n	%	n	%	n	%	n	
These questions ask about your experience when learning online during the past school year.																																
I had a quiet space that I was able to use when doing online school work.	NO!	n/a	n/a	n/a	n/a	n/a	n/a	n/a	n/a	n/a	n/a	n/a	n/a	n/a	n/a	n/a	n/a	n/a	n/a	n/a	n/a	n/a	12.6	26	12.9	37	9.3	22	10.4	28	11.3	113
	no	n/a	n/a	n/a	n/a	n/a	n/a	n/a	n/a	n/a	n/a	n/a	n/a	n/a	n/a	n/a	n/a	n/a	n/a	n/a	n/a	n/a	15	31	19.2	55	15.6	37	12.6	34	15.7	157
	yes	n/a	n/a	n/a	n/a	n/a	n/a	n/a	n/a	n/a	n/a	n/a	n/a	n/a	n/a	n/a	n/a	n/a	n/a	n/a	n/a	n/a	41.7	86	41.8	120	47.3	112	51.1	138	45.6	456
	YES!	n/a	n/a	n/a	n/a	n/a	n/a	n/a	n/a	n/a	n/a	n/a	n/a	n/a	n/a	n/a	n/a	n/a	n/a	n/a	n/a	n/a	30.6	63	26.1	75	27.8	66	25.9	70	27.4	274
These questions ask about your experience when learning online during the past school year.																																
It was easy to use the online learning platform or website my school used for online classes.	NO!	n/a	n/a	n/a	n/a	n/a	n/a	n/a	n/a	n/a	n/a	n/a	n/a	n/a	n/a	n/a	n/a	n/a	n/a	n/a	n/a	18.6	38	20.6	59	17.4	41	14.8	40	17.8	178	
	no	n/a	n/a	n/a	n/a	n/a	n/a	n/a	n/a	n/a	n/a	n/a	n/a	n/a	n/a	n/a	n/a	n/a	n/a	n/a	n/a	n/a	22.5	46	25.8	74	22.5	53	23.2	63	23.6	236
	yes	n/a	n/a	n/a	n/a	n/a	n/a	n/a	n/a	n/a	n/a	n/a	n/a	n/a	n/a	n/a	n/a	n/a	n/a	n/a	n/a	n/a	38.2	78	36.9	106	41.9	99	45.4	123	40.7	406
	YES!	n/a	n/a	n/a	n/a	n/a	n/a	n/a	n/a	n/a	n/a	n/a	n/a	n/a	n/a	n/a	n/a	n/a	n/a	n/a	n/a	n/a	20.6	42	16.7	48	18.2	43	16.6	45	17.8	178
These questions ask about your experience when learning online during the past school year.																																
I had access to an internet connection in my home to participate in online learning.	NO!	n/a	n/a	n/a	n/a	n/a	n/a	n/a	n/a	n/a	n/a	n/a	n/a	n/a	n/a	n/a	n/a	n/a	n/a	n/a	n/a	8.4	17	4.2	12	4.2	10	3.7	10	4.9	49	
	no	n/a	n/a	n/a	n/a	n/a	n/a	n/a	n/a	n/a	n/a	n/a	n/a	n/a	n/a	n/a	n/a	n/a	n/a	n/a	n/a	n/a	5.4	11	4.2	12	6.4	15	4.4	12	5	50
	yes	n/a	n/a	n/a	n/a	n/a	n/a	n/a	n/a	n/a	n/a	n/a	n/a	n/a	n/a	n/a	n/a	n/a	n/a	n/a	n/a	n/a	36.1	73	47.4	136	45.3	107	50.9	138	45.6	454
	YES!	n/a	n/a	n/a	n/a	n/a	n/a	n/a	n/a	n/a	n/a	n/a	n/a	n/a	n/a	n/a	n/a	n/a	n/a	n/a	n/a	n/a	50	101	44.3	127	44.1	104	41	111	44.5	443
These questions ask about your experience when learning online during the past school year.																																
I had my own laptop, desktop computer, or other device for use for schoolwork .	NO!	n/a	n/a	n/a	n/a	n/a	n/a	n/a	n/a	n/a	n/a	n/a	n/a	n/a	n/a	n/a	n/a	n/a	n/a	n/a	n/a	13.9	28	9	26	6	14	7.4	20	8.8	88	
	no	n/a	n/a	n/a	n/a	n/a	n/a	n/a	n/a	n/a	n/a	n/a	n/a	n/a	n/a	n/a	n/a	n/a	n/a	n/a	n/a	n/a	15.9	32	9.7	28	8.5	20	12.1	33	11.3	113
	yes	n/a	n/a	n/a	n/a	n/a	n/a	n/a	n/a	n/a	n/a	n/a	n/a	n/a	n/a	n/a	n/a	n/a	n/a	n/a	n/a	n/a	25.9	52	41.3	119	39.6	93	36.8	100	36.5	364
	YES!	n/a	n/a	n/a	n/a	n/a	n/a	n/a	n/a	n/a	n/a	n/a	n/a	n/a	n/a	n/a	n/a	n/a	n/a	n/a	n/a	n/a	44.3	89	39.9	115	46	108	43.8	119	43.3	431