

2021 Pennsylvania Youth Survey

Empowering Communities to Develop Strategic Prevention Programming

York County All Questions by Grade Report

Conducted by

Pennsylvania Commission on
Crime and Delinquency

Pennsylvania Department of
Drug and Alcohol Programs

Pennsylvania Department
of Education

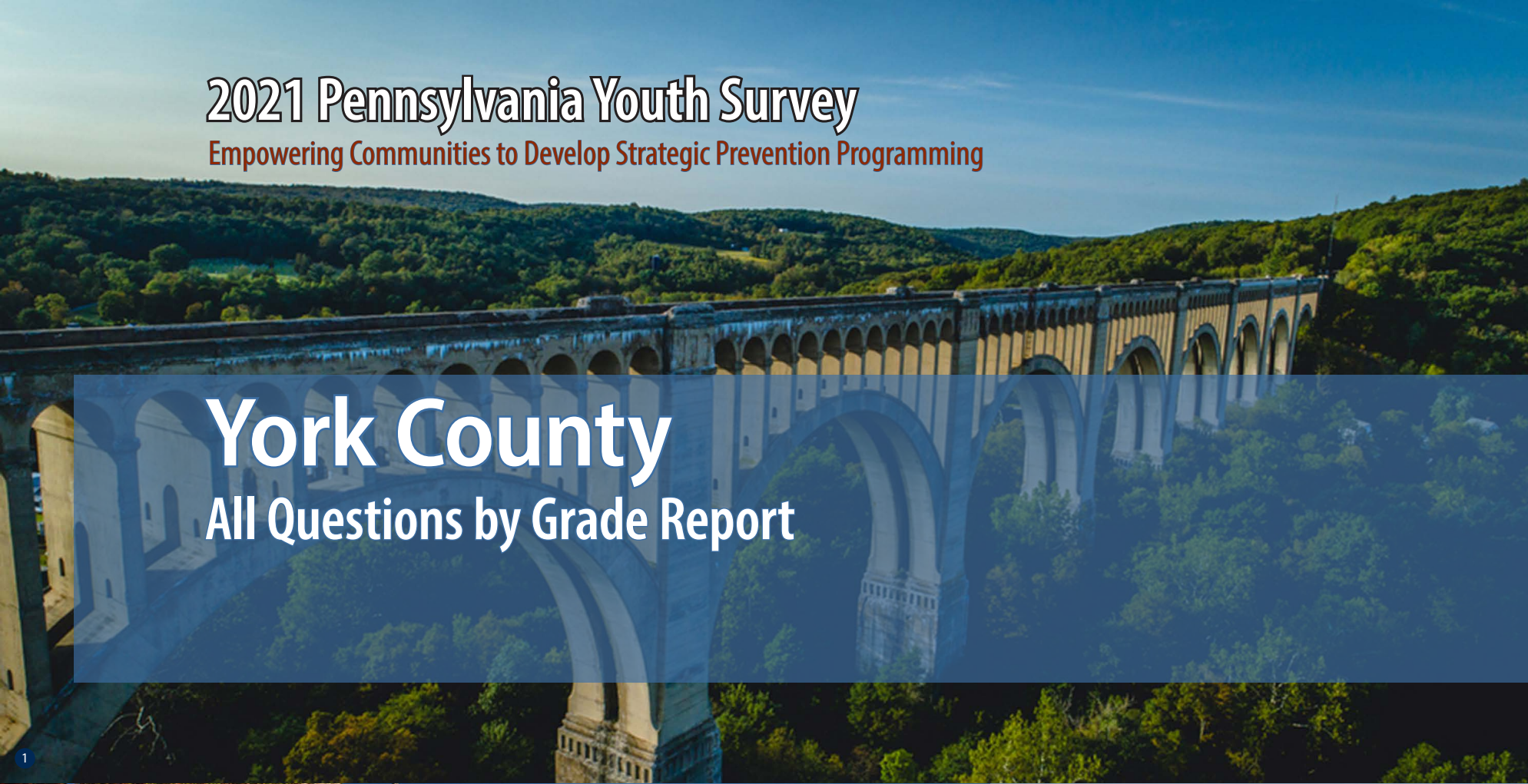

1

2

3

4

Funding provided by



About the cover photographs:

1. Historic Tunkhannock Viaduct (Nicholson). *Wyoming County, PA*
Credit: Jacob Boomsma/Shutterstock.com

2. State street, historical Harrisburg (Harrisburg). *Dauphin County, PA*
Credit: Ludmila Ruzickova/Shutterstock.com

3. Red barn and silo (Gettysburg). *Adams County, PA*
Credit: Jon Bilous/Shutterstock.com

4. Frosty morning. (*Red Clover*),
Credit: Ezdras Arroyo/Shutterstock.com

PAYS ALL QUESTIONS BY GRADE REPORT

This report provides full results from the 2021 Pennsylvania Youth Survey (PAYS). For each survey item included in the survey, this report presents data for each response option by grade (and for all grades combined).

This report allows you to see not only the percent of students who selected each response option but also the number of students. These counts allow for you to, for example, add the counts for 10th and 12th grade to calculate a percentage for high school students. PAYS sponsors — the Pennsylvania Commission on Crime and Delinquency, Department of Drug and Alcohol Programs, and the Pennsylvania Department of Education — are supplying these data with the hope of aiding in more complete prevention and wellness planning.

Notes to Consider Before Proceeding

This report shares data from the 2017, 2019, and 2021 PAYS administrations when data are available. If your county or district did not participate in one or more of these administrations, you will find “n/a” notations where relevant. Your full profile report also displays data from 2017, 2019, and 2021 when available.

Studies indicate that most young people are truthful in answering anonymous prevention-centered surveys such as

PAYS. To ensure valid survey results, the data here have made use of the same validity/honesty checks used in PAYS profile reports.

Data are displayed here when there are a minimum number of 25 responses at the grade level.

An overwhelming majority of these data focus on ALL students. There is only ONE instance in which the data here are reported of a subgroup of respondents — for the “Remote Learning Perceptions and Experiences” section. These remote learning items were only asked of students who indicated some form of remote learning during the COVID-19 pandemic.

If you need help reading, interpreting, or applying these data, please contact your local county drug and alcohol office or reach out to the Evidence-based Prevention and Intervention Support (EPIS) Center at:

<https://www.episcenter.psu.edu/index.php/paysquestion>

You will find the survey question data organized in the report in the following topic order:

- [Demographics](#)
- [Community Domain Risk Factors*](#)
- [Community Domain Protective Factors](#)
- [School Domain Risk Factors](#)
- [School Domain Protective Factors*](#)
- [Family Domain Risk Factors*](#)
- [Family Domain Protective Factors](#)
- [Peer-Individual Risk Factors*](#)
- [Peer-Individual Protective Factors](#)
- [ATOD Use and Access](#)
- [Antisocial Behavior](#)
- [School Climate And Safety](#)
- [Mental Health Concerns and Suicide Risk](#)
- [Transitions and Mobility, Sleep, Grief, and Stressful Events](#)
- [COVID19 Impacts](#)
- [Remote Learning Perceptions and Experiences](#)

* NOTE: TOPIC INCLUDES SYSTEMIC FACTORS IN ADDITION TO THE QUESTIONS WITHIN THE SCALE SCORE CALCULATION.

Demographics

Question	Response	County 2017										County 2019										County 2021										
		6th		8th		10th		12th		Total		6th		8th		10th		12th		Total		6th		8th		10th		12th		Total		
		%	n	%	n	%	n	%	n	%	n	%	n	%	n	%	n	%	n	%	n	%	n	%	n	%	n	%	n	%	n	
How old are you?	10	0.7	32	0	0	0	0	0	0	0.2	32	1	41	0	0	0	0	0	0	0.3	41	1.3	45	0	0	0	0	0	0	0	0.4	45
	11	75	3,545	0	0	0	0	0	0	21.7	3,545	77.7	3,228	0	0	0	0	0	0	23.4	3,228	73.5	2,552	0	0	0	0	0	0	20.7	2,552	
	12	23.4	1,108	0.9	42	0	0	0	0	7	1,150	20.8	864	1	40	0	0	0	0	6.6	904	24.4	849	1.1	40	0	0	0	0	7.2	889	
	13	0.8	39	72.9	3,313	0	0	0	0	20.5	3,352	0.5	21	77.2	3,107	0	0	0	0	22.7	3,128	0.7	26	75.5	2,790	0	0	0	0	22.9	2,816	
	14	0	2	25.2	1,145	0.9	36	0	0	7.3	1,183	0	2	20.8	839	1.4	44	0	0	6.4	885	0	1	22.8	843	1	28	0	0	7.1	872	
	15	0	0	1	45	70.4	2,806	0	0	17.5	2,851	0	0	0.9	38	72	2,311	0	0	17	2,349	0	0	0.5	20	71.5	2,036	0	0	16.7	2,056	
	16	0	0	0	0	27.2	1,085	1.1	34	6.9	1,119	0	0	0	0	25.5	817	1	25	6.1	842	0	0	0	0	26.4	753	1.5	34	6.4	787	
	17	0	0	0	0	1.4	57	73.2	2,242	14.1	2,299	0	0	0	0	1.1	34	74.7	1,801	13.3	1,835	0	0	0	0	1.1	31	72.3	1,656	13.7	1,687	
	18	0	0	0	0	0	1	24.3	743	4.6	744	0	0	0	0	0.1	4	22.1	534	3.9	538	0	0	0	0	0	0	24.4	558	4.5	558	
	19 or older	0	0	0	0	0	0	1.4	42	0.3	42	0	0	0	0	0	0	2.1	51	0.4	51	0	0	0	0	0	0	1.8	41	0.3	41	
What grade are you in?	6th	100	4,726	0	0	0	0	0	0	29	4,726	100	4,156	0	0	0	0	0	0	30.1	4,156	100	3,473	0	0	0	0	0	0	28.2	3,473	
	7th	0	0	0	0	0	0	0	0	0	0	0	0	0	0	0	0	0	0	0	0	0	0	0	0	0	0	0	0	0		
	8th	0	0	100	4,545	0	0	0	0	27.9	4,545	0	0	100	4,024	0	0	0	0	29.2	4,024	0	0	100	3,693	0	0	0	0	30	3,693	
	9th	0	0	0	0	0	0	0	0	0	0	0	0	0	0	0	0	0	0	0	0	0	0	0	0	0	0	0	0	0		
	10th	0	0	0	0	100	3,985	0	0	24.4	3,985	0	0	0	0	100	3,210	0	0	23.3	3,210	0	0	0	0	100	2,848	0	0	23.1	2,848	
	11th	0	0	0	0	0	0	0	0	0	0	0	0	0	0	0	0	0	0	0	0	0	0	0	0	0	0	0	0	0		
	12th	0	0	0	0	0	0	100	3,061	18.8	3,061	0	0	0	0	0	0	100	2,411	17.5	2,411	0	0	0	0	0	0	100	2,289	18.6	2,289	
Are you of Hispanic, Latino, or Spanish origin?	No, not of Hispanic, Latino, or Spanish origin	82.8	3,470	83.8	3,642	85.7	3,351	86.2	2,614	84.5	13,077	81.8	3,137	79.4	3,108	85.9	2,718	85.7	2,038	82.7	11,001	79.6	2,539	81.8	2,927	85	2,383	85.9	1,947	82.8	9,796	
	Yes, Mexican, Mexican Am., Chicano	2.9	122	2.7	119	2.5	96	2.5	75	2.7	412	2.9	111	3.2	125	2.5	78	2.3	54	2.8	368	3.9	125	3.4	122	3.6	100	3.4	77	3.6	424	
	Yes, Puerto Rican	8.8	369	8.6	372	6.9	271	6.8	205	7.9	1,217	9.4	362	10.3	405	7.1	225	7.2	172	8.8	1,164	9.2	295	8.4	302	6.9	192	6.4	144	7.9	933	
	Yes, Cuban	0.3	13	0.6	27	0.4	14	0.5	15	0.4	69	0.3	13	0.3	10	0.5	17	0.1	2	0.3	42	0.6	18	0.4	16	0.3	8	0.5	11	0.4	53	
	Yes, another Hispanic, Latino, or Spanish origin	5.2	217	4.3	188	4.5	177	4	122	4.5	704	5.6	214	6.8	268	4	125	4.7	113	5.4	720	6.7	213	5.9	212	4.2	119	3.9	88	5.3	632	
What is your race?	White, Caucasian	67.1	3,170	76.7	3,488	82.9	3,304	80.3	2,459	76.1	12,421	77.6	2,805	79.8	2,986	84.5	2,616	84.7	1,931	81.2	10,338	78.3	2,323	79	2,707	84.8	2,317	86.4	1,890	81.7	9,237	
	Black, African American	13.7	648	14.1	641	12.2	486	13.5	412	13.4	2,187	18.3	660	18.9	706	15.1	467	14.8	337	17	2,170	17.7	526	19	651	14.5	397	13.3	292	16.5	1,866	
	American Indian or Alaska Native	5.7	268	4.9	223	3.9	154	3.3	101	4.6	746	6.3	229	4.6	172	4	124	3.2	73	4.7	598	5.2	155	4.1	142	2.8	77	2.4	53	3.8	427	
	Asian Indian, Japanese, Native Hawaiian, Chinese, Korean, Guamanian or Chamorro, Filipino, Vietnamese, Samoan, Other Asian, Other Pacific Islander	4.9	233	6	273	5.8	232	5.7	175	5.6	913	6.8	244	7.4	277	6.7	206	5.9	135	6.8	862	6.6	196	7.4	253	6.7	183	5.9	129	6.7	761	
Are you?	Female	48.3	2,231	47.8	2,136	49.9	1,954	49.9	1,500	48.9	7,821	49.5	2,033	49.6	1,971	50.8	1,617	49.6	1,184	49.9	6,805	45.9	1,580	44.7	1,642	46.7	1,323	47.8	1,085	46.1	5,630	
	Male	51.7	2,390	52.2	2,329	50.1	1,960	50.1	1,508	51.1	8,187	50.5	2,070	50.4	2,005	49.2	1,563	50.4	1,201	50.1	6,839	50.5	1,737	51.7	1,897	49.8	1,410	50	1,136	50.6	6,180	
	Other	0	0	0	0	0	0	0	0	0	0	0	0	0	0	0	0	0	0	0	0	3.6	124	3.6	132	3.4	97	2.2	50	3.3	403	

Demographics (continued)

Question	Response	County 2017										County 2019										County 2021									
		6th		8th		10th		12th		Total		6th		8th		10th		12th		Total		6th		8th		10th		12th		Total	
		%	n	%	n	%	n	%	n	%	n	%	n	%	n	%	n	%	n	%	n	%	n	%	n	%	n	%	n	%	n
Think of where you live most of the time. Which of the following people live there with you?	Mother	90.6	4,283	89.8	4,080	89.1	3,549	87	2,664	89.3	14,576	91.8	3,759	90.2	3,585	89.4	2,840	86.2	2,054	89.8	12,238	92.1	3,164	91.9	3,363	90.1	2,550	88.9	2,010	91	11,087
	Stepmother	6.5	309	6.7	305	7	280	5.3	162	6.5	1,056	7.3	298	8.1	323	7.5	237	6.5	155	7.4	1,013	6.5	222	8	291	8.1	230	6.8	153	7.4	896
	Foster mother	0.5	23	0.4	16	0.5	19	0.5	15	0.4	73	0.7	30	0.4	17	0.7	23	0.6	15	0.6	85	0.4	15	0.5	17	0.5	15	0.7	16	0.5	63
	Grandmother	12.6	595	9.3	422	7.4	294	6.4	197	9.2	1,508	12.3	505	10.6	422	8.6	274	7.7	183	10.2	1,384	12.4	427	11.8	433	8.3	235	5.9	133	10.1	1,228
	Aunt	3.6	172	3	138	2.4	96	2.2	68	2.9	474	4.3	176	3.8	152	2.7	85	2.5	60	3.5	473	3.9	135	3.2	117	2.2	62	2.5	57	3	371
	Father	69.4	3,282	68.9	3,133	67.5	2,690	64.5	1,973	67.9	11,078	69.8	2,855	67.2	2,671	70.5	2,241	66.8	1,592	68.7	9,359	71	2,438	68	2,488	71.8	2,030	70.6	1,598	70.2	8,554
	Stepfather	14.3	678	14.9	678	15.8	629	13.4	410	14.7	2,395	14	572	16.5	658	13.5	428	14.1	336	14.6	1,994	13.9	479	15.7	573	13.5	383	13.6	308	14.3	1,743
	Foster father	0.5	24	0.4	17	0.4	17	0.3	10	0.4	68	0.4	18	0.4	17	0.6	18	0.4	10	0.5	63	0.7	25	0.5	19	0.5	14	0.7	16	0.6	74
	Grandfather	7.8	369	6.1	278	4.1	163	3.6	111	5.6	921	6.9	281	6.6	263	5	159	4	96	5.9	799	7.1	244	6.2	228	4.7	132	3.5	79	5.6	683
	Uncle	4	188	2.5	113	2.6	104	1.8	56	2.8	461	4.1	169	3.3	132	2.3	73	2.1	49	3.1	423	4	138	3.7	134	2.1	60	2	45	3.1	377
	Other Adults	4.3	203	2.7	123	2.8	112	3.3	102	3.3	540	3.6	149	3.5	138	2.4	75	3.5	83	3.3	445	2.3	79	2.2	80	1.7	48	2.2	50	2.1	257
	Older sister(s)	26.5	1,254	24.8	1,127	20.6	819	17.1	524	22.8	3,724	27.8	1,136	25.6	1,016	22.7	721	15.4	368	23.8	3,241	26	892	24.9	911	21	594	18.3	415	23.1	2,812
	Younger sister(s)	28.1	1,327	29.4	1,334	28.4	1,133	28.9	885	28.7	4,679	29.2	1,195	29.5	1,174	29.2	928	30.1	716	29.4	4,013	26.9	925	29.5	1,078	30.4	860	29.3	663	28.9	3,526
	Older stepsister(s)	3.4	163	3.2	146	2.2	87	1.7	52	2.7	448	3.6	149	3.5	141	2.8	90	1.6	39	3.1	419	3.4	116	3.6	133	2.4	67	1.7	38	2.9	354
	Younger stepsister(s)	2.7	127	3	137	3.3	131	2.4	74	2.9	469	3.1	127	2.9	116	3	96	2.9	70	3	409	3.7	128	4.3	158	3.1	87	3.1	70	3.6	443
	Older brother(s)	29.3	1,383	27	1,229	24.1	961	18.2	556	25.3	4,129	30.1	1,232	27.9	1,110	23.1	733	19.2	457	25.9	3,532	29.2	1,003	27.8	1,016	25.1	710	21.2	480	26.3	3,209
	Younger brother(s)	29.3	1,385	29.5	1,341	31	1,235	28.7	877	29.7	4,838	30.1	1,232	30.9	1,227	30	953	30.4	724	30.3	4,136	29.8	1,025	31.7	1,159	32.3	913	28	633	30.6	3,730
	Older stepbrother(s)	3.2	150	3.2	146	2.4	96	1.2	37	2.6	429	3.6	146	3.1	124	2.6	83	1.8	44	2.9	397	2.6	89	3.1	112	1.7	47	1.7	39	2.4	287
	Younger stepbrother(s)	2.7	128	3.4	155	3.5	141	2.3	71	3	495	2.5	104	3.2	128	2.9	91	3.1	74	2.9	397	2.5	87	3.2	117	2.5	72	2.9	66	2.8	342
Other children	4.1	193	3.7	168	3.3	132	3.9	118	3.7	611	4.6	187	4.1	165	3.1	98	3.3	79	3.9	529	3.6	123	3.3	119	2.1	60	3.4	78	3.1	380	
What is the language you use most often at home?	English	93.3	4,281	93.3	4,153	94.3	3,704	94.1	2,833	93.7	14,971	92.6	3,746	91.6	3,603	92.8	2,933	93	2,213	92.4	12,495	91.4	3,137	91.5	3,349	92.5	2,616	92.7	2,098	91.9	11,200
	Spanish	4.8	218	4.8	214	4	158	4.2	125	4.5	715	5	202	6.4	252	4.8	152	5.3	125	5.4	731	6.5	224	5.9	215	5.1	144	4.8	108	5.7	691
	Another language	1.9	89	1.9	86	1.6	64	1.8	53	1.8	292	2.4	97	2	79	2.4	76	1.8	42	2.2	294	2	70	2.6	95	2.4	69	2.5	57	2.4	291

Community Domain Risk Factor: Laws and Norms Favorable Toward Drug Use

Question	Response	County 2017										County 2019										County 2021									
		6th		8th		10th		12th		Total		6th		8th		10th		12th		Total		6th		8th		10th		12th		Total	
		%	n	%	n	%	n	%	n	%	n	%	n	%	n	%	n	%	n	%	n	%	n	%	n	%	n	%	n	%	n
If a kid drank some beer, wine, or hard liquor (for example, vodka, whiskey, gin, or rum) in your neighborhood, would he or she be caught by the police?	NO!	9.8	362	14.4	575	21.2	750	27	726	17.3	2,413	9.1	314	14.6	522	22.4	636	27.9	577	17.2	2,049	7.6	212	11.4	370	18.7	466	25.3	486	14.7	1,534
	no	26.5	979	43.3	1,723	52.1	1,844	52.8	1,420	42.9	5,966	27.2	940	42.8	1,533	51.3	1,454	52.1	1,080	41.9	5,007	28.4	787	48	1,559	52.2	1,304	53.6	1,030	44.8	4,680
	yes	34.9	1,292	28.1	1,117	18.7	661	14.5	391	24.9	3,461	35	1,208	29.2	1,047	18.1	512	13.5	280	25.5	3,047	39.2	1,087	29.3	951	22	548	15.3	293	27.6	2,879
	YES!	28.8	1,067	14.2	565	8	284	5.7	154	14.9	2,070	28.7	993	13.5	483	8.2	233	6.5	134	15.4	1,843	24.8	689	11.3	367	7.1	178	5.8	111	12.9	1,345
If a kid used marijuana in your neighborhood, would he or she be caught by the police?	NO!	8.1	298	14.5	576	23.3	828	29.3	791	17.9	2,493	7.4	256	14.8	531	24.5	695	29.4	611	17.5	2,093	6.6	182	12.3	397	19.9	495	26.1	501	15.2	1,575
	no	19.5	718	36.4	1,448	48.7	1,728	48.7	1,312	37.4	5,206	21.5	744	36.7	1,318	48.4	1,373	49.9	1,037	37.4	4,472	22.8	626	40.1	1,292	48.2	1,198	51.4	984	39.5	4,100
	yes	34.9	1,289	30.6	1,217	19.1	677	16.2	438	26	3,621	35.8	1,238	31.7	1,139	17.6	500	13.8	287	26.5	3,164	39.9	1,098	33.2	1,070	23.3	580	15.6	299	29.4	3,047
	YES!	37.5	1,385	18.5	735	9	318	5.7	155	18.6	2,593	35.2	1,216	16.8	602	9.5	269	6.8	142	18.6	2,229	30.7	843	14.4	465	8.6	215	6.9	132	15.9	1,655
How wrong would most adults (over 21) in your neighborhood think it was for kids your age to drink alcohol?	Not Wrong at All	3.3	127	3.9	157	6.4	228	7.8	210	5.1	722	3.7	130	3.9	141	5.8	164	8	167	5	602	4.7	133	4.4	142	5.1	128	9.3	178	5.6	581
	A Little Bit Wrong	4.4	169	8.2	330	15.3	545	21.8	585	11.6	1,629	4.2	146	9.4	339	15	427	20.6	428	11.1	1,340	5.7	161	9.2	299	15.7	392	22.8	436	12.3	1,288
	Wrong	15.3	581	23.8	956	31.7	1,125	34.3	922	25.5	3,584	17.6	618	27.8	1,002	32.4	922	35.1	730	27.2	3,272	19	535	30	971	35.4	884	35.9	687	29.4	3,077
	Very wrong	77	2,931	64.1	2,580	46.6	1,653	36.1	972	57.8	8,136	74.6	2,623	58.9	2,125	46.9	1,335	36.3	754	56.7	6,837	70.6	1,986	56.4	1,827	43.8	1,092	32	611	52.7	5,516
How wrong would most adults (over 21) in your neighborhood think it was for kids your age to smoke cigarettes?	Not Wrong at All	3.3	127	4.1	164	6.4	226	9.1	244	5.4	761	3.7	130	3.7	132	5.4	152	7.9	164	4.8	578	4.4	125	4.2	137	4.5	113	7.7	146	5	521
	A Little Bit Wrong	3.3	126	5.8	234	10.6	378	15.5	417	8.2	1,155	2.9	101	5.8	211	8.4	237	11.7	243	6.6	792	4.2	118	6.2	200	8.3	206	11.1	212	7.1	736
	Wrong	13.2	503	20.1	808	27.1	962	30.8	829	22	3,102	15.5	543	24.2	875	27.5	779	32.1	667	23.8	2,864	16.4	460	25.3	816	31.3	779	34.7	661	26	2,716
	Very wrong	80.2	3,055	70	2,809	55.9	1,988	44.6	1,199	64.3	9,051	78	2,738	66.3	2,391	58.8	1,667	48.3	1,004	64.8	7,800	75	2,107	64.3	2,075	55.8	1,388	46.5	887	61.9	6,457
How wrong would most adults (over 21) in your neighborhood think it was for kids your age to use marijuana?	Not Wrong at All	3.2	123	4.2	169	7.6	270	10.2	274	6	836	3.5	121	4.7	167	7.7	218	10.4	216	6	722	4.2	118	4.2	135	6.2	153	10.3	196	5.8	602
	A Little Bit Wrong	1.7	66	6.1	246	12.4	439	16.8	451	8.6	1,202	2.3	79	6.5	232	12.5	354	15.9	330	8.3	995	2.7	75	6	193	11.9	295	14.7	280	8.1	843
	Wrong	8.2	311	16	643	26	923	29.3	784	19	2,661	10.6	370	20	718	26.5	753	30.3	628	20.6	2,469	11.8	328	22	709	28.9	718	33.6	641	23	2,396
	Very wrong	86.8	3,285	73.6	2,952	54.1	1,920	43.7	1,171	66.5	9,328	83.7	2,923	68.9	2,470	53.3	1,512	43.4	900	65.1	7,805	81.3	2,269	67.8	2,180	53	1,316	41.4	790	63.1	6,555

Community Domain Risk Factor: Low Neighborhood Attachment

Question	Response	County 2017										County 2019										County 2021									
		6th		8th		10th		12th		Total		6th		8th		10th		12th		Total		6th		8th		10th		12th		Total	
		%	n	%	n	%	n	%	n	%	n	%	n	%	n	%	n	%	n	%	n	%	n	%	n	%	n	%	n	%	n
I like my neighborhood	NO!	6	232	9.3	376	10.6	380	12.4	335	9.3	1,323	8	285	9.7	353	11.4	329	10.7	224	9.8	1,191	6.8	194	9	294	8.5	214	11	212	8.6	914
	no	8.7	340	13.6	554	15.2	544	16.8	454	13.3	1,892	9.5	341	13.8	502	15.1	434	18.5	388	13.6	1,665	12.3	352	15.6	512	14.9	376	15.6	301	14.6	1,541
	yes	36.3	1,410	44.5	1,808	51.5	1,840	51.2	1,387	45.3	6,445	37.7	1,352	46.1	1,679	50.4	1,449	50.3	1,056	45.4	5,536	44.4	1,267	50.2	1,648	54.6	1,374	56	1,081	50.7	5,370
	YES!	49	1,905	32.6	1,323	22.6	809	19.6	531	32.1	4,568	44.8	1,605	30.5	1,110	23.1	663	20.5	430	31.2	3,808	36.5	1,043	25.3	830	22	554	17.4	335	26.1	2,762
I'd like to get out of my neighborhood	NO!	50.8	1,965	37	1,497	28.5	1,021	22.9	620	35.9	5,103	50.4	1,786	38.1	1,380	30.7	880	24.6	515	37.6	4,561	45.8	1,281	34.8	1,136	33	828	25.5	489	35.6	3,734
	no	29.7	1,148	36.5	1,477	39.5	1,413	34.9	945	35.1	4,983	28.7	1,016	33.4	1,212	37.1	1,062	34.4	722	33.1	4,012	33.4	934	38.4	1,252	39.1	981	38.8	745	37.3	3,912
	yes	11.7	451	15.7	634	19.7	705	25.7	695	17.5	2,485	13.3	470	18.2	660	20.5	587	25.7	539	18.6	2,256	13.7	384	18.1	590	19.2	481	23.9	460	18.3	1,915
	YES!	7.9	306	10.8	437	12.3	441	16.5	445	11.5	1,629	7.7	274	10.3	374	11.6	333	15.3	320	10.7	1,301	7	196	8.7	285	8.6	216	11.8	227	8.8	924
If I had to move, I would miss the neighborhood I now live in	NO!	8.4	325	12.3	497	13.8	494	16.8	454	12.4	1,770	9.8	351	12.1	440	13.9	399	14.5	303	12.2	1,493	9.7	275	11.8	388	12.4	313	16.5	318	12.2	1,294
	no	12.8	496	19.6	796	25.4	909	29.6	801	21.1	3,002	13.1	469	20.6	751	24.1	691	27.9	585	20.5	2,496	15.7	447	22.6	741	26.2	661	27.6	531	22.5	2,380
	yes	29.1	1,132	35.2	1,426	36.9	1,323	36.5	990	34.2	4,871	28.7	1,029	33.3	1,216	37.1	1,063	37	776	33.5	4,084	29.1	827	35.8	1,176	38.4	968	38.5	741	35.1	3,712
	YES!	49.7	1,932	32.9	1,335	24	859	17.2	465	32.3	4,591	48.4	1,735	34	1,242	24.9	713	20.6	431	33.8	4,121	45.6	1,296	29.8	977	22.9	577	17.3	333	30.1	3,183

Community Domain Risk Factor: Perceived Availability of Drugs and Handguns

Question	Response	County 2017										County 2019										County 2021									
		6th		8th		10th		12th		Total		6th		8th		10th		12th		Total		6th		8th		10th		12th		Total	
		%	n	%	n	%	n	%	n	%	n	%	n	%	n	%	n	%	n	%	n	%	n	%	n	%	n	%	n	%	n
How easy would it be for you to get any, if you wanted to get any, beer, wine, or hard liquor (for example, vodka, whiskey, gin, or rum)?	Very hard	72.3	2,646	49.2	1,983	29	1,040	23.3	633	45.1	6,302	71.6	2,467	47.5	1,717	33.9	969	23.8	499	47	5,652	69.2	1,902	47.5	1,555	35	880	28.2	543	46.6	4,880
	Sort of hard	13.3	487	19.1	769	18.2	652	14.4	390	16.4	2,298	12.5	431	18.7	676	19.1	547	17.2	360	16.8	2,014	15	412	21.4	699	20.4	514	16.1	310	18.5	1,935
	Sort of easy	7.9	288	17.9	720	25.7	922	25.6	695	18.8	2,625	8.5	293	17.9	646	23.6	674	25.5	535	17.9	2,148	9.1	251	18	588	22.7	571	26	501	18.3	1,911
	Very easy	6.5	239	13.8	556	27.1	972	36.7	995	19.7	2,762	7.4	254	15.9	575	23.5	671	33.4	700	18.3	2,200	6.7	185	13.1	430	21.9	551	29.6	570	16.6	1,736
How easy would it be for you to get any, if you wanted to get any, cigarettes?	Very hard	81	2,955	65.1	2,621	47	1,682	32.7	883	58.4	8,141	80	2,742	64.7	2,338	54.5	1,556	36.2	756	61.7	7,392	78.5	2,151	66.4	2,174	55.5	1,392	46.9	902	63.4	6,619
	Sort of hard	7.7	281	13.7	552	16.8	599	13.7	371	12.9	1,803	8.3	283	13.2	478	16.8	481	16.4	342	13.2	1,584	9.1	249	14.3	469	19	477	18.1	349	14.8	1,544
	Sort of easy	5.6	206	10.4	419	16.6	593	16.8	455	12	1,673	5.5	190	10.4	375	14.2	406	16.9	353	11	1,324	6	163	10.1	329	12.7	319	19.2	370	11.3	1,181
	Very easy	5.7	208	10.7	432	19.6	702	36.8	993	16.7	2,335	6.2	211	11.6	420	14.4	412	30.6	639	14	1,682	6.4	176	9.2	301	12.8	320	15.7	303	10.5	1,100
How easy would it be for you to get, if you wanted to get, a handgun?	Very hard	83	3,011	74.2	2,974	64.8	2,304	59.6	1,606	71.3	9,895	84.2	2,888	75.1	2,709	68.8	1,965	63.6	1,322	74.2	8,884	80.8	2,208	75.1	2,450	70.5	1,769	67.7	1,297	74.1	7,724
	Sort of hard	8.2	298	11.8	475	15.9	566	18.1	487	13.2	1,826	8	273	12.6	455	14.9	424	16.8	349	12.5	1,501	10.4	285	13.1	429	14.9	374	15.8	303	13.4	1,391
	Sort of easy	4.2	154	7.4	298	9.1	325	10.7	289	7.7	1,066	4.1	140	6.4	231	8.3	237	10.3	215	6.9	823	4.4	119	6.5	211	7.3	184	9.3	179	6.7	693
	Very easy	4.5	163	6.5	262	10.2	361	11.5	311	7.9	1,097	3.8	129	5.8	210	8	229	9.3	193	6.4	761	4.4	119	5.3	173	7.3	182	7.2	137	5.9	611
How easy would it be for you to get, if you wanted to get, a drug like cocaine, LSD, or amphetamines?	Very hard	94.4	3,417	86.9	3,482	71.8	2,569	60.5	1,634	79.8	11,102	93.5	3,194	85.4	3,083	76.3	2,178	64.8	1,354	81.9	9,809	92.6	2,529	87.6	2,860	79.1	1,978	70.8	1,361	83.8	8,728
	Sort of hard	2.6	93	6.7	270	13	465	16.3	440	9.1	1,268	3.1	105	8.2	297	11.3	324	16.4	343	8.9	1,069	4.1	112	6.6	216	12.2	304	16.1	310	9	942
	Sort of easy	1	37	3.3	132	8.1	289	12.3	331	5.7	789	1.1	39	3.2	116	6.7	190	10.2	214	4.7	559	1.1	29	2.5	83	5.4	135	7.8	149	3.8	396
	Very easy	2	72	3.1	125	7.1	253	11	297	5.4	747	2.3	77	3.2	114	5.7	163	8.6	180	4.5	534	2.3	62	3.2	104	3.4	84	5.3	101	3.4	351

Community Domain Risk Factor: Perceived Availability of Drugs and Handguns (continued)

Question	Response	County 2017										County 2019										County 2021									
		6th		8th		10th		12th		Total		6th		8th		10th		12th		Total		6th		8th		10th		12th		Total	
		%	n	%	n	%	n	%	n	%	n	%	n	%	n	%	n	%	n	%	n	%	n	%	n	%	n	%	n	%	n
How easy would it be for you to get any, if you wanted to get any, marijuana?	Very hard	91.7	3,325	72.7	2,916	43.9	1,565	30.5	824	62.1	8,630	90.3	3,064	70.3	2,530	47.4	1,353	31.8	662	63.8	7,609	90.1	2,451	74.8	2,435	53.5	1,342	38.9	748	67	6,976
	Sort of hard	3.6	131	9.7	390	13.1	467	11.7	316	9.4	1,304	4.1	138	11	397	13.4	382	13.5	282	10.1	1,199	4.6	124	10.3	335	15	377	14.6	281	10.7	1,117
	Sort of easy	1.6	59	8.2	329	15.2	543	17	459	10	1,390	2.1	72	8.3	297	15.5	443	17	353	9.8	1,165	2.1	58	6.9	224	13.5	339	18.9	363	9.5	984
	Very easy	3	110	9.4	377	27.8	991	40.7	1,099	18.5	2,577	3.5	118	10.4	375	23.6	674	37.7	785	16.4	1,952	3.2	86	8.1	263	18	452	27.5	529	12.8	1,330
If you wanted to get prescription drugs not prescribed to you, how easy would it be for you to get some?	Very hard	77	2,912	57.9	2,437	38.7	1,487	34.9	1,033	53.2	7,869	75.9	2,644	58.2	2,209	43.8	1,355	38.2	879	55.9	7,087	75	2,137	59.8	2,066	47.7	1,315	42.4	919	57.4	6,437
	Sort of hard	12.3	466	19.3	810	22.2	852	21.9	648	18.8	2,776	12.6	439	18.9	719	23.4	724	24	552	19.2	2,434	14.8	421	21.2	733	24.4	672	25.1	544	21.1	2,370
	Sort of easy	5.8	220	13.9	583	21.5	827	23.7	703	15.8	2,333	7.1	246	14.1	535	20.1	622	21.6	497	15	1,900	6.7	192	12.1	419	18.4	508	21.1	458	14.1	1,577
	Very easy	4.8	182	9	377	17.6	675	19.5	578	12.3	1,812	4.4	155	8.8	335	12.7	393	16.3	376	9.9	1,259	3.5	100	6.8	234	9.4	260	11.3	245	7.5	839
If you drank alcohol during the past 12 months, how did you usually get it? (Please note the data reported here are of ALL students, including non-users. Profile reports produced for PAYS report these data only of past-year users. Because these data are of ALL students, the numbers and percentages here will not align with the data presented in your profile report. In 2021, this question involved skip logic, and students reporting that they had not used alcohol in their lifetime were not shown this question. In the data, those not using in their lifetime were recoded as "Did not drink any alcohol" for this item.)	Did not drink any alcohol	88.2	3,171	82.2	3,049	65.8	2,100	53.8	1,287	74.5	9,607	95.4	3,019	86.8	2,791	73.2	1,807	60.5	1,081	81.8	8,698	97.4	3,146	90.2	3,109	82.4	2,127	69.7	1,372	86.9	9,754
	Bought it in a store	0.3	12	0.4	14	1.1	34	1.9	45	0.8	105	0.3	9	0.8	25	1.1	26	1.8	32	0.9	92	0.5	2	0.9	8	1.7	16	4.5	42	2.2	68
	Bought it at a restaurant, bar or club	0.1	4	0.3	12	0.8	24	1.5	36	0.6	76	0.3	9	0.6	19	0.4	10	1	18	0.5	56	0	0	0.6	5	0.9	8	1.9	18	1	31
	Bought it at a public event such as a concert or sporting event	0.1	5	0.5	17	0.8	27	1.3	31	0.6	80	0.2	6	0.6	19	0.5	13	1	17	0.5	55	0	0	0.3	3	1.1	10	1.7	16	0.9	29
	Gave someone money to buy it for me	0.4	14	1.2	46	6.2	199	15.1	361	4.8	620	0.4	12	1.3	42	4.7	116	12.4	221	3.7	391	2.4	9	3.6	32	6.7	62	16.9	159	8.4	262
	Parents provided it to me	2	73	4.5	166	7.9	250	9.5	226	5.6	715	2.4	75	4.9	157	7.7	189	10.2	182	5.7	603	11	42	14.5	129	17.2	159	19.8	186	16.5	516
	Friends' parents provided it to me	0.4	15	1.7	63	5.4	172	8.3	198	3.5	448	0.6	19	2	65	5	123	9.4	167	3.5	374	0.8	3	4.5	40	9.5	88	13.1	123	8.1	254
	Friends, brothers, or sisters over 21 provided it to me	0.4	13	1.4	53	6.7	213	14.4	344	4.9	623	0.4	14	1.7	56	4.8	119	12.4	222	3.9	411	2.1	8	5.4	48	11.4	105	23.4	220	12.1	381
	Friends, brothers, or sisters under 21 provided it to me	0.5	19	1.5	54	5.8	185	7.6	182	3.4	440	0.3	9	1.6	50	3.9	97	6.1	109	2.5	265	1	4	5.2	46	9.4	87	15.2	143	8.9	280
	Other relatives (uncles, aunts, cousins, grandparents, etc.) provided it to me	0.8	27	2.5	92	4.6	147	6.9	165	3.3	431	1.5	48	2.7	86	4.4	108	4.9	87	3.1	329	4.5	17	8.1	72	8.3	77	9.5	89	8.1	255
	Other source provided it to me	1	35	3	111	7.7	245	10.4	248	5	639	0.9	27	3	98	6.3	155	10.2	182	4.3	462	3.7	14	8	71	10.6	98	16.4	154	10.7	337
	Took without permission, stole, or found it (my home, friend's home, store, etc.)	1.1	39	5.9	219	12.3	393	11.6	277	7.2	928	1.1	35	6.4	205	11.2	277	11.1	198	6.7	715	7.3	28	16.5	147	22.9	212	16.4	154	17.3	541
If you used any prescription drugs without a prescription during the last 12 months, how did you get them? (Please note the data reported here are of ALL students, including non-users. Profile reports produced for PAYS report these data only of past-year users. Because these data are of ALL students, the numbers and percentages here will not align with the data presented in your profile report.)	I did not take any prescription drugs without a doctor's prescription	89.3	3,210	91	3,373	87.3	2,789	85.6	2,049	88.6	11,421	98.3	3,056	96.2	3,070	95.4	2,364	94.4	1,682	96.3	10,172	97.5	2,118	96.4	2,642	95.6	2,024	94.7	1,526	96.2	8,310
	Took them from a family member living in my home	1	36	2.1	76	2.8	88	3.5	83	2.2	283	0.9	27	2.5	79	1.9	48	1.7	31	1.8	185	1.4	31	1.9	51	2.5	53	2	32	1.9	167
	Took them from other relatives not living in my home	0.2	6	0.6	22	1	32	0.9	22	0.6	82	0.2	7	0.5	16	0.5	12	0.5	9	0.4	44	0.6	13	0.6	17	0.8	17	0.7	12	0.7	59
	Took them from someone not related to me	0.2	8	0.6	23	1.2	38	1	23	0.7	92	0.2	5	0.3	10	0.8	20	0.6	11	0.4	46	0.4	8	0.7	18	0.8	18	0.6	10	0.6	54
	A friend or family member gave them to me	0.6	21	1.5	56	3.3	106	4.4	106	2.2	289	0.8	24	1.7	53	1.9	48	2.1	38	1.5	163	1.6	34	1.9	53	2.2	46	2.9	46	2.1	179
	Bought them from someone	0.2	7	0.8	30	2	64	3.6	85	1.4	186	0.1	4	0.5	15	1.3	31	1.8	32	0.8	82	0.5	10	0.8	21	1.1	23	1.9	30	1	84
	Ordered them over the Internet	0.1	4	0.4	14	0.5	17	0.8	19	0.4	54	0.1	4	0.3	10	0.2	6	0.2	3	0.2	23	0.6	12	0.3	8	0.7	15	0.8	13	0.6	48

Community Domain Protective Factor: Rewards for Prosocial Involvement

Question	Response	County 2017										County 2019										County 2021									
		6th		8th		10th		12th		Total		6th		8th		10th		12th		Total		6th		8th		10th		12th		Total	
		%	n	%	n	%	n	%	n	%	n	%	n	%	n	%	n	%	n	%	n	%	n	%	n	%	n	%	n	%	n
My neighbors notice when I am doing a good job and let me know	NO!	33.7	1,292	40.2	1,634	42.6	1,531	44.8	1,217	39.9	5,674	37.7	1,337	41	1,488	45.5	1,309	43.7	916	41.5	5,050	38.8	1,083	41.5	1,363	46.3	1,164	44.1	852	42.4	4,462
	no	37.5	1,436	38.9	1,583	38.6	1,387	37.3	1,015	38.2	5,421	39.4	1,398	39.9	1,448	35.9	1,033	35.6	746	38	4,625	42.4	1,183	42.5	1,397	38.2	960	36.8	710	40.4	4,250
	yes	19.9	761	15.5	630	14.7	526	13.1	357	16	2,274	16.1	570	14	510	13.7	394	14.7	309	14.7	1,783	14	392	12.6	415	11.9	300	14.4	279	13.2	1,386
	YES!	8.9	342	5.4	220	4.1	146	4.7	129	5.9	837	6.8	243	5.1	187	5	144	6	125	5.7	699	4.8	134	3.4	111	3.7	92	4.7	90	4.1	427
There are people in my neighborhood who are proud of me when I do something well	NO!	27.5	1,045	33.7	1,368	36.9	1,323	39.1	1,061	33.9	4,797	30	1,053	37.1	1,348	38.2	1,096	38.7	813	35.6	4,310	31.3	866	35.9	1,171	40.5	1,015	40.7	782	36.7	3,834
	no	30.4	1,155	33.3	1,353	32.7	1,174	32.4	880	32.2	4,562	32.1	1,130	34	1,233	32.5	932	31.3	657	32.6	3,952	36.3	1,004	37.7	1,232	33.3	834	31.7	608	35.2	3,678
	yes	29.5	1,122	24.5	996	23.8	854	21.8	591	25.2	3,563	26.7	938	21.5	782	21.7	624	22	462	23.2	2,806	24.1	667	20.5	669	21.2	531	21.9	420	21.9	2,287
	YES!	12.7	483	8.4	342	6.6	235	6.7	183	8.8	1,243	11.2	394	7.4	267	7.6	218	8	169	8.6	1,048	8.2	227	5.9	192	5	126	5.8	111	6.3	656
There are people in my neighborhood who encourage me to do my best	NO!	21.2	807	29.1	1,177	33.3	1,192	36.4	988	29.4	4,164	24.7	870	33.2	1,198	35.4	1,016	36.5	763	31.8	3,847	25.9	723	29.3	958	35	877	37.2	713	31.2	3,271
	no	24	916	29.2	1,178	29.8	1,069	30.8	835	28.3	3,998	27.8	981	28.2	1,018	28.7	823	29	606	28.3	3,428	30.7	857	34.8	1,139	30.8	772	29.2	561	31.8	3,329
	yes	34.5	1,316	29.9	1,208	27.8	995	24.6	667	29.6	4,186	29.8	1,051	27.9	1,008	26.1	748	25.7	537	27.6	3,344	30.2	842	26.8	875	27	677	26.6	510	27.7	2,904
	YES!	20.3	773	11.8	478	9.1	326	8.3	225	12.7	1,802	17.7	623	10.8	389	9.8	281	8.9	187	12.2	1,480	13.1	366	9.1	299	7.2	180	7	135	9.3	980

School Domain Risk Factor: Academic Failure

Question	Response	County 2017										County 2019										County 2021									
		6th		8th		10th		12th		Total		6th		8th		10th		12th		Total		6th		8th		10th		12th		Total	
		%	n	%	n	%	n	%	n	%	n	%	n	%	n	%	n	%	n	%	n	%	n	%	n	%	n	%	n	%	n
Putting them all together, what were your grades like last year?	Mostly A's	58.4	2,320	47.4	1,962	43.4	1,576	43.1	1,192	48.6	7,050	57.1	2,047	45.3	1,666	45.2	1,323	46.9	999	49	6,035	51.6	1,536	41.4	1,408	44.3	1,143	47.7	956	46	5,043
	Mostly B's	32.8	1,305	34	1,407	35.8	1,300	38.8	1,074	35.1	5,086	33.5	1,200	35.1	1,292	36	1,054	35.3	751	34.9	4,297	36.1	1,075	31.2	1,060	28.5	736	28.3	567	31.3	3,438
	Mostly C's	6.9	276	13.6	562	16.1	585	13.8	381	12.4	1,804	7.8	280	14.5	532	13.4	392	13.3	284	12.1	1,488	9.1	272	17.3	590	17.5	452	16.5	331	15	1,645
	Mostly D's	1.2	47	3.5	144	3.5	127	3.2	89	2.8	407	1.2	42	3.7	135	3.8	112	2.9	61	2.8	350	1.8	54	5.6	189	5.8	151	5.5	111	4.6	505
	Mostly F's	0.7	26	1.5	62	1.2	45	1	29	1.1	162	0.5	17	1.4	53	1.6	46	1.6	35	1.2	151	1.4	41	4.6	155	3.9	100	2	41	3.1	337
Are most of your school grades better than the grades of most students in your class?	NO!	4.7	181	6.6	271	6.8	247	6.8	189	6.2	888	6.1	216	8.3	305	8.6	250	8	171	7.7	942	6.3	178	7.3	244	9.3	237	11.7	230	8.3	889
	no	24.2	935	26.6	1,101	28.2	1,030	26.4	736	26.4	3,802	28.1	996	29.7	1,095	28.8	841	26.7	568	28.5	3,500	30.7	867	31.1	1,036	31.8	807	27.3	538	30.4	3,248
	yes	53.3	2,055	50.2	2,074	49.2	1,796	48.2	1,341	50.4	7,266	50	1,771	46.7	1,722	46	1,342	45.5	968	47.3	5,803	49.9	1,410	45.8	1,526	42.8	1,086	42.8	843	45.6	4,865
	YES!	17.8	685	16.7	689	15.7	574	18.6	517	17.1	2,465	15.8	559	15.3	563	16.6	486	19.7	419	16.5	2,027	13.2	372	15.8	526	16.1	410	18.1	357	15.6	1,665

School Domain Risk Factor: Low Commitment to School

Question	Response	County 2017										County 2019										County 2021									
		6th		8th		10th		12th		Total		6th		8th		10th		12th		Total		6th		8th		10th		12th		Total	
		%	n	%	n	%	n	%	n	%	n	%	n	%	n	%	n	%	n	%	n	%	n	%	n	%	n	%	n	%	n
During the last four weeks, how many whole days of school have you missed because you skipped or cut?	None	89.7	3,722	90.2	3,831	86.4	3,195	78.3	2,199	86.9	12,947	89.5	3,367	87.7	3,291	85.8	2,544	79.4	1,708	86.4	10,910	80.6	2,481	82.1	2,824	83.9	2,179	81.1	1,638	81.9	9,122
	1 day	5.8	241	5.8	245	7.6	282	10.6	297	7.1	1,065	5.7	213	7.2	270	7.7	227	10.1	217	7.3	927	8.8	271	7.6	261	6.9	179	7.5	151	7.7	862
	2 days	2	84	1.9	79	2.9	108	4.9	137	2.7	408	2	75	2.8	104	3.1	93	3.9	85	2.8	357	4.6	143	3.7	127	3.5	92	4.4	89	4	451
	3 days	1	41	0.8	35	1.5	55	2.8	78	1.4	209	1.4	51	1	36	1.4	41	2.6	55	1.4	183	1.6	48	2.2	77	2.2	56	2.7	54	2.1	235
	4 to 5 days	1	42	0.9	37	0.7	25	2	57	1.1	161	1	39	1	39	1.2	37	2.2	47	1.3	162	2.3	70	2.6	89	1.8	47	2.7	54	2.3	260
	6 to 10 days	0.2	10	0.4	15	0.4	16	0.9	24	0.4	65	0.2	7	0.2	8	0.4	11	0.9	20	0.4	46	1.4	42	1.1	38	0.8	21	0.8	17	1.1	118
	11 or more days	0.2	9	0.2	7	0.5	18	0.6	16	0.3	50	0.2	9	0.2	6	0.4	11	0.9	20	0.4	46	0.8	25	0.7	25	0.9	24	0.8	17	0.8	91
How important do you think the things you are learning in school are going to be for your later life?	Very important	55.2	2,275	33.4	1,409	27.6	1,015	27.3	763	36.8	5,462	49.9	1,865	27.4	1,027	23.2	686	24.5	527	32.6	4,105	38	1,171	19.2	661	14.9	386	17.7	358	23.1	2,576
	Quite important	22.6	931	25.2	1,063	21.2	780	20.8	582	22.6	3,356	23.5	881	22.9	856	19.8	585	18.7	402	21.6	2,724	27.4	844	23.1	796	18.3	476	17.8	359	22.2	2,475
	Fairly important	13.4	552	22.4	948	25.4	935	25.5	714	21.2	3,149	16.2	607	25.8	966	27	800	25.5	549	23.2	2,922	21.2	655	28.8	991	28	728	27.1	546	26.2	2,920
	Slightly important	6.6	272	14.2	599	18.9	695	19.9	558	14.3	2,124	7.8	291	18	674	21.7	642	22.9	493	16.7	2,100	10.7	329	22.2	762	29	755	27.3	550	21.5	2,396
	Not at all important	2.2	92	4.8	204	7	259	6.4	180	5	735	2.6	97	5.9	219	8.3	246	8.4	181	5.9	743	2.8	86	6.7	229	9.8	254	10.1	204	6.9	773
How interesting are most of your courses to you?	Very interesting and stimulating	26.9	1,040	12.7	530	12.5	458	17.4	484	17.3	2,512	23.9	841	11.5	426	12.5	370	16.7	358	16.2	1,995	17.2	502	9.5	323	9	235	13.8	278	12.2	1,338
	Quite interesting	33.1	1,280	26.5	1,111	24.5	900	26.7	743	27.8	4,034	33.5	1,180	24.3	899	23	680	25.9	555	26.9	3,314	34.3	999	22.7	772	20.3	529	24.2	487	25.5	2,787
	Fairly interesting	24.5	949	33.4	1,400	34.1	1,252	33	920	31.2	4,521	26.4	930	34.2	1,264	34.8	1,028	33.7	722	32	3,944	32.2	939	36.6	1,244	36.6	951	34	686	34.9	3,820
	Slightly Dull	9.4	363	17	713	18.7	687	14.5	404	14.9	2,167	10.5	371	18.7	692	19.1	566	14.6	312	15.8	1,941	11	321	20.5	697	21.9	569	18.5	372	17.9	1,959
	Very Dull	6.1	236	10.4	434	10.1	372	8.4	233	8.8	1,275	5.7	200	11.3	416	10.6	312	9.2	197	9.1	1,125	5.3	155	10.8	366	12.2	316	9.5	192	9.4	1,029
How often do you feel that the school work you are assigned is meaningful and important?	Never	7.9	318	10.6	445	12.7	465	14.1	394	11.1	1,622	7.4	271	11.2	414	14.5	427	14.4	309	11.4	1,421	5.9	177	9.3	317	13.4	348	15.9	319	10.5	1,161
	Seldom	5.3	214	13.3	557	20.9	765	24.1	674	15.1	2,210	5.9	216	13.9	514	22.7	669	21.3	458	14.9	1,857	5.3	160	14.4	492	22.5	584	24.8	497	15.7	1,733
	Sometimes	23	925	34.5	1,445	37	1,357	34.3	958	31.9	4,685	26.2	961	37.6	1,389	38.2	1,124	39.7	852	34.7	4,326	31	932	43.5	1,483	42.8	1,110	39.6	796	39.2	4,321
	Often	28.8	1,159	25.5	1,069	20.8	762	19.9	555	24.2	3,545	28.4	1,041	23.5	871	16.8	495	17.5	376	22.3	2,783	29.2	878	21.5	733	15.7	408	14.4	289	21	2,308
	Almost Always	34.9	1,402	16.1	677	8.6	315	7.5	210	17.8	2,604	32.2	1,181	13.8	511	7.8	230	7.1	153	16.7	2,075	28.5	855	11.2	381	5.5	143	5.3	107	13.5	1,486
Now thinking back over the past year in school, how often did you enjoy being in school?	Never	9.8	402	13.1	551	13.2	484	13.7	384	12.3	1,821	9.4	350	14.2	528	16.5	487	13.3	286	13.2	1,651	8.2	252	13.6	466	15.2	393	17.5	351	13.2	1,462
	Seldom	6.8	281	11.1	469	15	550	16.1	449	11.8	1,749	7.8	291	12.8	475	15.5	458	14.4	308	12.2	1,532	8	244	12.9	440	17	440	16.5	332	13.1	1,456
	Sometimes	29.1	1,196	35.7	1,502	35.5	1,304	36.4	1,017	33.9	5,019	31.8	1,184	35.8	1,332	36.9	1,089	38.1	817	35.3	4,422	33.5	1,024	37	1,266	40.3	1,046	38.2	767	37	4,103
	Often	27.4	1,126	26.5	1,117	27.1	994	25.6	716	26.7	3,953	26.9	1,001	25.1	935	22.2	654	25.3	542	25	3,132	27.8	849	24.8	848	21.2	551	20.9	419	24.1	2,667
	Almost Always	27	1,109	13.6	573	9.3	340	8.2	229	15.2	2,251	24.1	899	12.2	454	8.9	262	8.9	190	14.4	1,805	22.6	690	11.7	400	6.3	163	7	140	12.6	1,393
Now thinking back over the past year in school, how often did you hate being in school?	Never	24.7	1,009	12.8	540	10.1	370	10.6	297	15	2,216	22.9	853	11.8	438	10	293	9.5	204	14.3	1,788	18.4	560	8.9	305	7	182	9	181	11.1	1,228
	Seldom	20.8	853	19.6	823	19.8	724	20.3	565	20.1	2,965	19.2	715	17.7	658	16.3	480	19.3	413	18.1	2,266	20.4	621	18.8	641	17.7	458	16.1	324	18.5	2,044
	Sometimes	31.5	1,290	34.7	1,458	34.3	1,258	32.9	918	33.4	4,924	34.5	1,286	34.1	1,269	33.4	982	35	749	34.2	4,286	34.4	1,047	33.4	1,140	33.8	877	34.5	693	34	3,757
	Often	12.2	498	18.2	764	21.5	789	22.5	628	18.2	2,679	12.6	471	20.4	757	24	707	21.9	470	19.2	2,405	15.3	465	22.9	779	24.8	642	25.4	511	21.7	2,397
	Almost Always	10.8	442	14.8	622	14.3	522	13.7	382	13.3	1,968	10.8	402	16	594	16.4	482	14.3	307	14.2	1,785	11.4	347	16	544	16.7	432	14.9	299	14.7	1,622

School Domain Risk Factor: Low Commitment to School (continued)

Question	Response	County 2017										County 2019										County 2021									
		6th		8th		10th		12th		Total		6th		8th		10th		12th		Total		6th		8th		10th		12th		Total	
		%	n	%	n	%	n	%	n	%	n	%	n	%	n	%	n	%	n	%	n	%	n	%	n	%	n	%	n	%	n
Now thinking back over the past year in school, how often did you try to do best work in school?	Never	1.1	45	2	84	3.6	130	4.2	118	2.6	377	1.5	55	1.9	72	3.8	110	4.3	92	2.6	329	1.1	34	2.2	74	3.7	96	4.4	88	2.6	292
	Seldom	1.2	47	2.6	108	4.1	149	5.1	141	3	445	1	37	3.4	127	4.3	127	5.2	111	3.2	402	1.7	53	4.6	156	6.6	172	7.7	154	4.8	535
	Sometimes	5.9	240	12.5	525	15.3	561	18.3	508	12.5	1,834	6.8	254	15.4	574	17.5	514	18.5	395	13.9	1,737	7.4	227	17.5	595	19.1	495	20.9	419	15.7	1,736
	Often	19	777	26.7	1,121	32.8	1,199	31.7	883	27	3,980	22.1	824	29.4	1,093	33.8	991	31.6	674	28.6	3,582	22.6	692	31	1,055	32.6	844	30.4	609	28.9	3,200
	Almost Always	72.8	2,974	56.2	2,360	44.3	1,619	40.7	1,133	54.9	8,086	68.6	2,555	49.8	1,852	40.6	1,190	40.4	864	51.6	6,461	67.1	2,050	44.8	1,528	38	983	36.7	735	47.9	5,296

School Domain Protective Factor: Opportunities for Prosocial Involvement

Question	Response	County 2017										County 2019										County 2021									
		6th		8th		10th		12th		Total		6th		8th		10th		12th		Total		6th		8th		10th		12th		Total	
		%	n	%	n	%	n	%	n	%	n	%	n	%	n	%	n	%	n	%	n	%	n	%	n	%	n	%	n	%	n
Teachers ask me to work on special classroom projects	NO!	13.1	514	14.9	611	17.5	633	16.7	461	15.4	2,219	15.8	563	17.9	657	22	636	17.9	378	18.3	2,234	16.8	483	19.5	647	25.4	648	22	430	20.6	2,208
	no	35.2	1,377	43.9	1,807	51.5	1,863	47.5	1,307	44.1	6,354	38.9	1,385	47	1,728	49.3	1,426	47.5	1,000	45.3	5,539	44.4	1,278	51.5	1,709	53.3	1,358	49.6	969	49.7	5,314
	yes	34	1,331	30.9	1,272	24.8	898	27.3	752	29.5	4,253	30.9	1,098	26.9	989	23.3	674	26.6	560	27.1	3,321	29.1	836	23.4	775	17.5	446	22	430	23.3	2,487
	YES!	17.7	691	10.3	422	6.2	226	8.5	234	10.9	1,573	14.4	511	8.2	302	5.5	159	8	168	9.3	1,140	9.7	280	5.6	185	3.8	97	6.3	123	6.4	685
There are lots of chances for students in my school to talk one-on-one with a teacher	NO!	5.4	209	6	249	6.5	236	6.4	178	6.1	872	6.2	218	6.4	236	7.9	230	6.6	140	6.8	824	5	142	5	167	5	126	7	137	5.4	572
	no	15.8	607	17.2	711	17.7	640	14.6	405	16.4	2,363	16.2	570	17.8	652	16.4	475	14.2	299	16.4	1,996	15.5	441	17.6	585	15.3	388	12.3	241	15.5	1,655
	yes	42.9	1,653	46.8	1,932	52	1,882	51.2	1,422	47.9	6,889	44	1,552	47.6	1,744	51.2	1,487	50.1	1,057	47.9	5,840	47.8	1,357	53.2	1,766	56.2	1,430	56.4	1,101	53.1	5,654
	YES!	35.9	1,384	29.9	1,233	23.8	863	27.8	773	29.6	4,253	33.7	1,187	28.1	1,029	24.5	713	29.1	615	29	3,544	31.6	898	24.1	799	23.6	600	24.3	474	26	2,771
I have lots of chances to be part of class discussions or activities	NO!	3.4	135	3.3	136	3.8	137	4.5	123	3.7	531	4.3	154	4.1	150	5.6	161	5.4	113	4.7	578	4.3	122	4	134	4.5	115	6.6	128	4.7	499
	no	9.5	376	9.2	381	9.7	355	8.2	227	9.2	1,339	10.5	375	10.9	398	10.5	303	9.3	197	10.4	1,273	10.9	312	10.3	342	9.5	240	8	156	9.9	1,050
	yes	41.9	1,656	53.3	2,200	59	2,152	58.4	1,613	52.6	7,621	43.2	1,546	52.3	1,913	57.3	1,658	54.5	1,151	51.2	6,268	46.4	1,330	54.7	1,810	58	1,469	58.4	1,137	53.9	5,746
	YES!	45.2	1,787	34.1	1,408	27.5	1,001	28.9	797	34.5	4,993	42	1,502	32.8	1,199	26.7	774	30.8	649	33.7	4,124	38.5	1,104	30.9	1,023	27.9	707	27.1	527	31.5	3,361
In my school, students have lots of chances to help decide things like class activities and rules	NO!	8.9	347	12.7	520	14.6	527	15.6	431	12.7	1,825	10.5	369	11.8	431	15.6	448	16.1	338	13.1	1,586	9.1	254	11.2	369	13.6	341	14.5	282	11.8	1,246
	no	26.6	1,037	34	1,396	36	1,301	33.4	919	32.4	4,653	27.6	970	32	1,165	36.1	1,040	34.3	721	32.1	3,896	30.3	850	37.4	1,231	36.5	913	37.1	722	35.2	3,716
	yes	43	1,676	39.9	1,637	38.2	1,380	39.2	1,080	40.2	5,773	43.6	1,533	40.9	1,487	37	1,064	36.2	760	39.9	4,844	45.5	1,278	41.4	1,365	40.5	1,013	38.2	743	41.7	4,399
	YES!	21.4	834	13.4	550	11.1	402	11.8	324	14.7	2,110	18.4	647	15.3	557	11.4	327	13.4	282	14.9	1,813	15.1	424	10	329	9.4	235	10.2	198	11.2	1,186
There are lots of chances for students in my school to get involved in sports, clubs, and other school activities outside of class	NO!	3	118	3.4	141	3.3	118	4.2	117	3.4	494	4.6	165	3.8	138	5.1	148	4.6	97	4.5	548	3.5	99	3.3	110	3.5	89	6.1	118	3.9	416
	no	8.1	317	5.5	226	5.1	184	5.5	151	6.1	878	7.6	272	6.6	243	5.5	158	6.4	134	6.6	807	9.6	271	7	231	4.4	110	6	116	6.9	728
	yes	36.4	1,432	37.7	1,554	41.7	1,513	44	1,215	39.6	5,714	40.1	1,427	38.4	1,404	42.1	1,218	42.9	904	40.5	4,953	44.6	1,263	43.5	1,431	44.3	1,117	48.7	945	44.9	4,756
	YES!	52.5	2,066	53.4	2,205	49.9	1,811	46.3	1,278	50.9	7,360	47.6	1,696	51.2	1,871	47.3	1,368	46.1	972	48.4	5,907	42.4	1,201	46.2	1,521	47.8	1,204	39.3	762	44.3	4,688

School Domain Protective Factor: Opportunities for Prosocial Involvement (continued)

Question	Response	County 2017										County 2019										County 2021									
		6th		8th		10th		12th		Total		6th		8th		10th		12th		Total		6th		8th		10th		12th		Total	
		%	n	%	n	%	n	%	n	%	n	%	n	%	n	%	n	%	n	%	n	%	n	%	n	%	n	%	n	%	n
In the past 12 months, in which of the following activities did you participate?	Organized community activities (such as scouting, 4H, service clubs, YMCA, etc)	17.9	656	21	789	22	710	24.7	598	21.1	2,753	16.2	509	17.2	566	19.4	497	21.8	407	18.2	1,979	13.8	350	12.5	383	15.5	374	20.6	380	15.1	1,487
	Family supported activities or hobbies (such as dance, gymnastics, hiking, biking, skating, etc.)	49.1	1,797	45.9	1,724	40.2	1,298	34.3	832	43.2	5,651	47.2	1,486	42.6	1,405	41.6	1,067	34.8	648	42.4	4,606	46.7	1,182	42.6	1,303	41.1	992	37	683	42.3	4,160
	School sponsored activities (such as sports, music, clubs, after school programs, etc.)	51.5	1,885	57.3	2,151	57.5	1,855	55.2	1,338	55.3	7,229	49	1,544	53.4	1,761	59.1	1,516	58.8	1,096	54.4	5,917	40.6	1,026	48.9	1,495	57.4	1,385	56	1,035	50.2	4,941
	Faith-based activities (such as choir, youth group, mission, church leagues, etc)	26.5	968	25.5	959	22.1	712	17.8	432	23.5	3,071	24.7	779	22.4	740	22.2	568	18.3	341	22.3	2,428	20.9	528	18	549	17.6	425	15.7	290	18.2	1,792
	Job, employed	2.2	81	7.1	268	23.4	755	57.9	1,404	19.2	2,508	2.4	74	6.1	201	24.4	625	60.2	1,122	18.6	2,022	2.5	64	7.8	238	33.1	799	65.8	1,216	23.5	2,317
	Volunteer	16.3	597	24.3	914	28.9	932	36.9	895	25.5	3,338	14.6	461	21.1	696	26.1	669	35.1	653	22.8	2,479	11.4	289	15.7	479	21.2	512	30	555	18.6	1,835
	Other activities	34.6	1,266	31.8	1,193	26.8	866	24.6	597	30	3,922	29.9	941	30.3	1,000	22.6	579	23	428	27.1	2,948	29.3	741	27.9	853	21.1	509	21.1	390	25.3	2,493
	I do not participate	13.7	501	16.4	614	17.4	562	12.4	301	15.1	1,978	20.3	638	20.8	686	17.3	444	13.2	245	18.5	2,013	23.2	586	24.1	736	17.8	428	11.9	219	20	1,969

School Domain Protective Factor: Rewards for Prosocial Involvement

Question	Response	County 2017										County 2019										County 2021									
		6th		8th		10th		12th		Total		6th		8th		10th		12th		Total		6th		8th		10th		12th		Total	
		%	n	%	n	%	n	%	n	%	n	%	n	%	n	%	n	%	n	%	n	%	n	%	n	%	n	%	n	%	n
My teacher(s) notices when I am doing a good job and lets me know about it	NO!	3.9	157	7.6	314	9.7	352	9.3	256	7.4	1,079	5	179	7.7	283	10.5	304	9.4	197	7.9	963	4.1	116	6	197	9.6	242	10.1	196	7.1	751
	no	12.5	499	24.5	1,013	28	1,012	27.5	759	22.6	3,283	14.2	507	23.1	848	29.2	842	24.5	515	22.2	2,712	14.5	412	24.4	806	27.9	702	24.5	475	22.6	2,395
	yes	49.1	1,959	46.9	1,939	47.5	1,717	47	1,298	47.7	6,913	48.3	1,728	49.1	1,801	44.8	1,292	48	1,010	47.6	5,831	52.4	1,487	52.5	1,731	49	1,235	50.5	979	51.3	5,432
	YES!	34.5	1,377	21.1	872	14.7	533	16.2	448	22.3	3,230	32.6	1,167	20.1	736	15.6	449	18.1	380	22.3	2,732	28.9	821	17.1	564	13.5	339	14.9	290	19	2,014
I feel safe at my school	NO!	3.4	137	5.5	227	6.8	245	6.4	178	5.4	787	4.2	151	6.7	247	9.4	270	8.4	176	6.9	844	4	116	5.4	178	6.9	174	7.8	150	5.8	618
	no	8.3	332	13.2	547	14.4	520	12.5	344	12	1,743	7.1	254	15.5	568	18	518	17.5	367	13.9	1,707	8.3	239	13.9	456	15.2	380	14	271	12.7	1,346
	yes	37.3	1,495	52.2	2,155	58.4	2,108	58.4	1,614	50.8	7,372	40	1,438	51.5	1,884	53.1	1,530	53.3	1,121	48.8	5,973	44	1,262	54.6	1,794	56.9	1,425	58.6	1,134	53	5,615
	YES!	51	2,047	29.1	1,202	20.5	739	22.7	626	31.8	4,614	48.8	1,754	26.3	962	19.5	561	20.8	438	30.4	3,715	43.6	1,252	26.1	856	21	527	19.6	379	28.5	3,014
The school lets my parents know when I have done something well	NO!	9.6	375	18.6	769	24.1	872	25.7	708	18.9	2,724	9.2	323	17.5	639	24.7	710	26	547	18.3	2,219	7.1	198	14.4	473	20.2	507	23.1	448	15.4	1,626
	no	27	1,058	39.8	1,641	43.6	1,581	42.4	1,168	37.8	5,448	27	951	39.6	1,445	42	1,209	40.4	850	36.6	4,455	28.1	788	41.2	1,355	43.8	1,100	40.2	778	38.1	4,021
	yes	39.4	1,544	28.9	1,190	24.4	883	23.2	639	29.5	4,256	39.6	1,397	29.8	1,088	24.4	702	23.7	500	30.3	3,687	45	1,261	33.9	1,116	27.8	698	28.3	548	34.4	3,623
	YES!	24.1	946	12.7	524	7.9	288	8.7	241	13.9	1,999	24.3	857	13	473	8.9	256	9.9	209	14.8	1,795	19.9	557	10.5	345	8.2	207	8.4	163	12.1	1,272
My teachers praise me when I work hard in school	NO!	8.3	321	11.9	486	14.9	542	14	387	12.1	1,736	9.7	335	13.5	490	15.4	442	14.1	295	12.9	1,562	8.1	224	10.8	352	13.4	336	14.4	279	11.4	1,191
	no	23.9	921	32.4	1,326	37.1	1,345	32.6	898	31.3	4,490	28	969	34	1,238	36	1,037	33.5	701	32.7	3,945	30.2	832	34.6	1,133	35.8	898	31.8	616	33.2	3,479
	yes	44.2	1,704	41.4	1,695	37.6	1,363	41.4	1,141	41.2	5,903	42.3	1,462	39.3	1,430	37.6	1,082	39.8	833	39.8	4,807	46.2	1,273	43.9	1,436	42.1	1,057	42.2	816	43.7	4,582
	YES!	23.5	905	14.4	591	10.4	376	12	331	15.4	2,203	20	692	13.2	480	11	318	12.6	264	14.5	1,754	15.6	429	10.8	352	8.7	217	11.6	224	11.7	1,222

Family Domain Risk Factor: Family Conflict																															
Question	Response	County 2017										County 2019										County 2021									
		6th		8th		10th		12th		Total		6th		8th		10th		12th		Total		6th		8th		10th		12th		Total	
		%	n	%	n	%	n	%	n	%	n	%	n	%	n	%	n	%	n	%	n	%	n	%	n	%	n	%	n	%	n
People in my family often insult or yell at each other.	NO!	37.6	1,469	27.5	1,132	20.4	736	19.2	527	26.9	3,864	37.8	1,366	29.2	1,067	25	724	22.3	471	29.5	3,628	37.3	1,079	30.5	1,016	26.6	677	25.5	504	30.5	3,276
	no	33.6	1,315	38.5	1,587	41.8	1,506	40.9	1,124	38.5	5,532	33.4	1,207	35.8	1,311	38.2	1,106	40.6	857	36.5	4,481	35.7	1,034	38.8	1,289	40.9	1,040	38.9	767	38.5	4,130
	yes	19.1	746	22.5	927	23.8	858	26.5	729	22.7	3,260	17.9	647	22	803	22.9	664	22.6	478	21.1	2,592	19.5	563	21.8	725	22.6	575	23.1	455	21.6	2,318
	YES!	9.7	379	11.5	475	14	505	13.5	371	12	1,730	10.9	393	13	476	13.9	403	14.5	307	12.9	1,579	7.5	218	8.9	296	9.9	253	12.5	247	9.4	1,014
We argue about the same things in my family over and over.	NO!	36.4	1,421	26.4	1,090	19.3	695	18.1	497	25.8	3,703	37.5	1,342	27.8	1,014	22.9	665	19.5	411	28.1	3,432	36.3	1,045	28.6	945	25.9	658	23.4	462	29.1	3,110
	no	33.8	1,318	36.1	1,491	34.7	1,250	33.2	908	34.6	4,967	32.8	1,172	34.5	1,260	34.4	996	34.8	733	34	4,161	33	949	33.7	1,115	33.4	849	33.2	654	33.3	3,567
	yes	20.9	815	25.4	1,048	30.3	1,092	33.3	912	26.9	3,867	19.7	706	24.8	907	27.4	794	30.2	636	24.9	3,043	22.3	642	27.2	901	28.9	734	30.2	595	26.8	2,872
	YES!	8.9	349	12	497	15.7	564	15.4	422	12.7	1,832	10	357	12.9	471	15.3	443	15.6	328	13.1	1,599	8.3	240	10.5	346	11.8	301	13.2	261	10.7	1,148
People in my family have serious arguments.	NO!	46.7	1,824	35.8	1,474	26.3	946	24.3	668	34.2	4,912	44.8	1,604	35.6	1,295	30.7	887	26.9	566	35.6	4,352	44.6	1,271	36.4	1,196	32.7	826	29.2	573	36.4	3,866
	no	30.8	1,202	36.6	1,506	40.4	1,455	40.3	1,108	36.7	5,271	30.5	1,090	34.9	1,270	36.6	1,057	38.1	801	34.5	4,218	31.1	888	35.7	1,173	37.7	953	39.1	768	35.6	3,782
	yes	14.1	551	17.8	733	20.7	746	23.3	639	18.6	2,669	15	536	18	657	19.5	564	21.7	456	18.1	2,213	16.9	481	19.8	650	20.5	519	20.6	405	19.3	2,055
	YES!	8.4	327	9.8	404	12.6	454	12.1	331	10.6	1,516	9.8	349	11.5	420	13.1	379	13.3	279	11.7	1,427	7.4	211	8.2	270	9.1	230	11	216	8.7	927

Family Domain Risk Factor: Family History of Antisocial Behavior																															
Question	Response	County 2017										County 2019										County 2021									
		6th		8th		10th		12th		Total		6th		8th		10th		12th		Total		6th		8th		10th		12th		Total	
		%	n	%	n	%	n	%	n	%	n	%	n	%	n	%	n	%	n	%	n	%	n	%	n	%	n	%	n	%	n
How many of your brothers or sisters ever:																															
Drank beer, wine or hard liquor (for example, vodka, whiskey or gin)?	I don't have any	18.9	736	17.8	735	18.2	653	17	469	18	2,593	19	683	18.9	693	19.6	566	17.2	362	18.8	2,304	27.9	799	21.3	697	19.2	486	20.6	400	22.5	2,382
	None	69	2,695	62.5	2,586	52.4	1,882	48.4	1,337	59	8,500	68.5	2,467	60.2	2,211	55.5	1,600	50	1,051	59.8	7,329	61.3	1,754	58.7	1,921	57.4	1,451	49.7	966	57.4	6,092
	1	7.6	297	11.8	488	17.6	631	20.6	570	13.8	1,986	7.3	264	11.8	434	14.3	412	18.7	394	12.3	1,504	6.5	186	11.4	373	13.6	343	18	350	11.8	1,252
	2	2.4	95	4.6	189	6.7	242	8.1	225	5.2	751	3.1	113	4.9	178	6.5	188	8.3	174	5.3	653	2.3	66	5.1	166	5.9	150	6.6	128	4.8	510
	3 or 4	1.3	49	2.1	85	3.6	129	3.9	108	2.6	371	1.3	48	2.4	89	2.7	78	3.4	72	2.3	287	0.9	25	1.8	59	2.3	57	3.3	64	1.9	205
	5 or more	0.8	31	1.3	55	1.6	57	1.9	53	1.4	196	0.7	26	1.8	65	1.4	41	2.4	51	1.5	183	1.1	31	1.8	58	1.6	41	1.8	34	1.5	164
How many of your brothers or sisters ever:																															
Smoked cigarettes?	I don't have any	20	780	19	784	19.8	710	18.7	516	19.4	2,790	19.5	700	19.4	708	20.2	582	17.6	369	19.3	2,359	29.3	840	22.7	741	20.7	522	21.9	425	23.9	2,528
	None	70.8	2,754	66.6	2,748	60.2	2,162	58.7	1,618	64.6	9,282	71.4	2,569	67	2,452	66.2	1,909	62.8	1,319	67.4	8,249	64.5	1,847	66.4	2,170	66.8	1,683	63.3	1,229	65.4	6,929
	1	6.5	254	9.7	401	13.8	494	15.2	418	10.9	1,567	5.9	213	8.7	319	9	258	12.7	266	8.6	1,056	3.7	107	7.3	238	8.5	215	10.3	199	7.2	759
	2	1.4	55	2.3	96	4.1	147	4.6	127	3	425	1.8	63	2.9	106	2.8	81	4.6	97	2.8	347	1	30	1.9	61	2.3	57	2.4	47	1.8	195
	3 or 4	0.4	16	1.4	56	1.3	45	1.9	52	1.2	169	0.8	29	1.1	39	1.3	37	1.1	24	1.1	129	0.7	19	0.7	23	0.7	17	1.1	21	0.8	80
	5 or more	0.8	33	1	40	0.9	34	0.9	25	0.9	132	0.6	22	0.9	33	0.5	15	1.1	24	0.8	94	0.7	20	1	34	1	24	1	20	0.9	98

Family Domain Risk Factor: Family History of Antisocial Behavior (continued)

Question	Response	County 2017										County 2019										County 2021									
		6th		8th		10th		12th		Total		6th		8th		10th		12th		Total		6th		8th		10th		12th		Total	
		%	n	%	n	%	n	%	n	%	n	%	n	%	n	%	n	%	n	%	n	%	n	%	n	%	n	%	n	%	n
How many of your brothers or sisters ever:																															
Used marijuana?	I don't have any	21.1	815	19.4	796	19.6	704	18.2	501	19.7	2,816	19.9	712	19.4	711	19.6	567	16.5	346	19.1	2,336	30	854	22.9	747	20.2	509	21.2	412	23.9	2,522
	None	75.4	2,907	68.6	2,816	55.6	1,993	50.1	1,380	63.6	9,096	75.3	2,694	66.7	2,441	57.8	1,669	53.6	1,124	64.9	7,928	66.5	1,891	65.2	2,132	60.7	1,528	53.7	1,042	62.4	6,593
	1	2.2	85	7.5	310	15.5	556	19.9	548	10.5	1,499	2.9	104	8	292	13.6	392	17	357	9.4	1,145	2.1	61	6.9	224	11.8	296	16.5	320	8.5	901
	2	0.6	24	2.5	104	5.3	190	7	194	3.6	512	1.1	40	3.1	114	5.3	152	7.4	156	3.8	462	0.6	16	2.3	75	4.2	106	4.1	79	2.6	276
	3 or 4	0.4	15	0.9	39	2.2	79	3	84	1.5	217	0.4	16	1.7	64	2.2	64	3.2	67	1.7	211	0.3	8	1.3	42	1.5	37	2.6	51	1.3	138
	5 or more	0.3	11	1	42	1.7	61	1.7	48	1.1	162	0.4	13	1	38	1.5	42	2.2	47	1.1	140	0.5	15	1.5	48	1.6	41	1.9	37	1.3	141
How many of your brothers or sisters ever:																															
Took a handgun to school?	I don't have any	21	815	20.9	859	22.5	804	21.2	582	21.4	3,060	19.8	712	20.4	746	21.3	612	18.6	390	20.1	2,460	30.5	872	24.2	788	21.7	547	23	446	25.1	2,653
	None	78.7	3,057	78.2	3,216	76.6	2,739	77.7	2,138	77.8	11,150	79.9	2,867	78.9	2,888	78.1	2,245	80.1	1,678	79.2	9,678	69	1,970	75	2,442	77.7	1,956	76.4	1,481	74.3	7,849
	1	0.2	8	0.5	19	0.4	15	0.4	12	0.4	54	0.2	7	0.5	17	0.3	10	0.7	14	0.4	48	0.3	8	0.4	13	0.2	4	0.4	7	0.3	32
	2	0	0	0.2	8	0.3	9	0.2	6	0.2	23	0.1	3	0.1	2	0	1	0.2	4	0.1	10	0.1	2	0.1	3	0	1	0.1	1	0.1	7
	3 or 4	0.1	4	0.1	4	0.1	2	0.2	6	0.1	16	0	0	0.1	2	0.1	2	0.1	2	0	6	0	1	0.1	2	0.1	2	0.1	1	0.1	6
	5 or more	0.1	2	0.2	9	0.2	8	0.3	7	0.2	26	0	0	0.1	5	0.2	6	0.3	6	0.1	17	0.1	3	0.2	6	0.3	7	0.2	3	0.2	19
How many of your brothers or sisters ever:																															
Been suspended or expelled from school?	I don't have any	19.1	738	18.5	762	19.8	710	19	522	19.1	2,732	17.2	617	17.7	646	19.3	556	17.3	361	17.9	2,180	27	767	21.5	699	20.2	505	21.5	415	22.7	2,386
	None	68	2,628	63.1	2,598	60.3	2,158	62.6	1,719	63.6	9,103	66.2	2,370	62.4	2,278	63.3	1,820	63.5	1,327	63.9	7,795	60.6	1,720	61.6	2,005	66	1,652	64.3	1,242	62.9	6,619
	1	9.3	359	12.5	513	14.8	531	13.2	363	12.3	1,766	11.5	412	13.1	480	12.2	351	13.2	276	12.5	1,519	8.8	251	11.1	363	9.8	246	10.8	209	10.2	1,069
	2	1.8	68	3.1	126	3.4	122	3.1	84	2.8	400	2.9	103	3.4	123	3.3	96	3.5	73	3.2	395	1.9	55	3.2	103	2.5	63	2.2	42	2.5	263
	3 or 4	1.2	46	1.5	62	1	37	1.5	41	1.3	186	1.4	51	2.1	77	1.3	36	2	41	1.7	205	1	28	1.7	55	0.8	21	1	19	1.2	123
	5 or more	0.6	25	1.4	59	0.6	21	0.7	19	0.9	124	0.7	25	1.3	47	0.6	16	0.6	12	0.8	100	0.6	18	1	31	0.6	16	0.3	6	0.7	71
Has anyone in your family ever had a severe alcohol or drug problem?	Yes	17.8	681	25.9	1,052	35.5	1,264	38.7	1,061	28.6	4,058	19.2	678	29.2	1,053	35.2	1,007	37.7	781	29.2	3,519	19.1	537	30	965	35	866	36	690	29.4	3,058
	No	82.2	3,136	74.1	3,017	64.5	2,292	61.3	1,684	71.4	10,129	80.8	2,852	70.8	2,558	64.8	1,850	62.3	1,291	70.8	8,551	80.9	2,268	70	2,257	65	1,607	64	1,227	70.6	7,359
About how many adults (over 21) have you known personally who in the past year have:																															
Gotten drunk or high?	None	60.4	2,356	47.3	1,963	36.4	1,310	30.8	853	45	6,482	63.8	2,288	51	1,878	42.5	1,229	31.9	671	49.4	6,066	68.6	1,966	52.9	1,743	43.8	1,105	38.8	756	52.4	5,570
	1	17.3	675	15.9	658	14.2	512	11.5	317	15	2,162	15.3	549	14.2	524	12.3	355	10.6	223	13.5	1,651	13	372	14.3	472	13.1	330	11.7	229	13.2	1,403
	2	7.8	306	11.9	494	13	467	12.1	336	11.1	1,603	8.6	308	11	406	12.6	364	13.8	290	11.2	1,368	8.2	236	10.8	357	11.7	296	11.7	228	10.5	1,117
	3 or 4	6.3	246	10	417	13.7	494	16	444	11.1	1,601	5.4	194	10	367	12.5	363	15.3	322	10.2	1,246	5.4	155	9.5	312	12.2	307	13.3	259	9.7	1,033
	5 or more	8.2	318	14.9	619	22.6	814	29.6	818	17.8	2,569	6.9	248	13.8	507	20.2	584	28.4	597	15.8	1,936	4.7	135	12.5	412	19.2	485	24.5	478	14.2	1,510

Family Domain Risk Factor: Family History of Antisocial Behavior (continued)

Question	Response	County 2017										County 2019										County 2021									
		6th		8th		10th		12th		Total		6th		8th		10th		12th		Total		6th		8th		10th		12th		Total	
		%	n	%	n	%	n	%	n	%	n	%	n	%	n	%	n	%	n	%	n	%	n	%	n	%	n	%	n	%	n
About how many adults (over 21) have you known personally who in the past year have:																															
Used marijuana, crack, cocaine, or other drugs?	None	87.3	3,396	76.9	3,188	66.1	2,381	56.3	1,558	73.1	10,523	87.6	3,146	78.1	2,862	68.6	1,989	58.7	1,232	75.3	9,229	89.4	2,555	79.9	2,622	70.9	1,781	62.3	1,216	77.1	8,174
	1	7.2	281	10.1	420	11.2	403	11.5	319	9.9	1,423	6.7	241	8.7	318	10	289	10.6	223	8.7	1,071	5.9	170	8.5	280	9.8	247	11.7	228	8.7	925
	2	2.3	88	5.1	210	7.6	272	9.2	255	5.7	825	2.5	89	5.1	186	7.2	208	9.2	194	5.5	677	2.1	61	4.1	133	7	177	8.7	170	5.1	541
	3 or 4	1.2	48	3.5	145	6.5	233	9.5	262	4.8	688	1.4	52	3.7	135	5.9	172	8.5	178	4.4	537	1.2	35	3.5	115	4.9	122	7.5	146	3.9	418
	5 or more	2	79	4.4	181	8.7	313	13.4	371	6.6	944	1.8	63	4.5	164	8.3	240	13	273	6	740	1.3	37	4	130	7.4	185	9.8	191	5.1	543
About how many adults (over 21) have you known personally who in the past year have:																															
Sold or dealt drugs?	None	94.2	3,654	88.2	3,636	81	2,903	76.2	2,089	85.7	12,282	94.4	3,379	89.1	3,261	84.5	2,430	79.7	1,667	87.9	10,737	96.9	2,750	91.6	2,995	89.1	2,232	85.2	1,655	91.3	9,632
	1	3.4	132	5.7	235	7.3	262	8.5	232	6	861	3.6	129	5.1	188	6.4	184	7.3	153	5.4	654	1.9	55	4.6	149	4.7	119	6.6	129	4.3	452
	2	0.8	30	2.2	92	4.5	161	5.3	144	3	427	0.8	30	2.3	86	3.7	105	4.5	95	2.6	316	0.5	14	1.6	51	2.8	69	3.1	60	1.8	194
	3 or 4	0.7	26	1.6	66	2.8	100	4.1	113	2.1	305	0.4	15	1.6	58	2.1	59	3	63	1.6	195	0.3	8	0.8	25	1.3	32	2.6	51	1.1	116
	5 or more	1	37	2.3	94	4.4	159	6	164	3.2	454	0.8	28	1.9	68	3.4	98	5.4	114	2.5	308	0.4	10	1.5	48	2.2	54	2.5	48	1.5	160
About how many adults (over 21) have you known personally who in the past year have:																															
Done other things that could get them in trouble with the police, like stealing, selling stolen goods, mugging or assaulting others, etc.?	None	90	3,503	83.9	3,467	80.7	2,901	78.8	2,172	83.8	12,043	90.7	3,233	85.1	3,103	84.1	2,422	82.8	1,729	86.1	10,487	93.1	2,644	87.7	2,867	87.8	2,194	87.1	1,691	89.1	9,396
	1	6	233	7.6	316	7.4	267	8.4	231	7.3	1,047	5.7	204	7.4	269	6.4	183	6.9	145	6.6	801	4.2	118	6.2	204	5.8	144	6	116	5.5	582
	2	1.6	62	3.5	146	4.5	161	4.4	121	3.4	490	1.5	54	2.9	105	3.9	111	3.4	71	2.8	341	1.1	32	2.5	81	2.4	60	2.4	47	2.1	220
	3 or 4	1.2	46	1.9	79	2.8	100	2.9	80	2.1	305	1	36	2.1	76	1.9	55	2.6	55	1.8	222	1.1	30	1.3	41	1.7	43	1.9	36	1.4	150
	5 or more	1.2	47	3	126	4.6	164	5.5	151	3.4	488	1.1	38	2.5	92	3.8	108	4.3	89	2.7	327	0.6	17	2.3	76	2.3	57	2.7	52	1.9	202

Family Domain Risk Factor: Parental Attitudes Favorable Toward Antisocial Behavior & Drugs

Question	Response	County 2017										County 2019										County 2021									
		6th		8th		10th		12th		Total		6th		8th		10th		12th		Total		6th		8th		10th		12th		Total	
		%	n	%	n	%	n	%	n	%	n	%	n	%	n	%	n	%	n	%	n	%	n	%	n	%	n	%	n	%	n
How wrong do your parents feel it would be for you to:																															
Pick a fight with someone?	Not Wrong at All	4.3	169	4.5	187	6.5	234	6.5	178	5.3	768	4	144	4.9	181	5.7	166	5.4	114	4.9	605	4.1	117	4.8	158	4.8	120	6.4	124	4.9	519
	A Little Bit Wrong	12.4	487	20.1	831	19.6	704	17.6	485	17.4	2,507	13.6	488	20.7	761	21.5	622	18.3	382	18.4	2,253	17.4	496	22.7	744	21	528	20.1	391	20.4	2,159
	Wrong	27.6	1,081	33	1,365	35.5	1,277	36.9	1,018	32.9	4,741	31.4	1,129	33.9	1,244	35.4	1,023	35.5	743	33.8	4,139	33.2	948	37.1	1,212	38.2	963	36.5	709	36.2	3,832
	Very wrong	55.7	2,181	42.3	1,749	38.4	1,381	39.1	1,077	44.3	6,388	51	1,834	40.5	1,486	37.3	1,079	40.8	854	42.9	5,253	45.4	1,297	35.4	1,157	36	908	37	718	38.5	4,080
How wrong do your parents feel it would be for you to:																															
Steal anything worth more than \$5	Not Wrong at All	2.9	113	3.1	130	4.6	166	4.3	119	3.7	528	2.7	96	2.7	100	4.4	128	3.5	73	3.2	397	2.7	77	3.1	100	3.4	86	5.1	98	3.4	361
	A Little Bit Wrong	2.8	109	4.8	197	4.4	158	4.8	133	4.1	597	2.9	105	5.3	193	5	145	3.9	82	4.3	525	4.1	118	5.8	188	5.8	145	4.9	94	5.2	545
	Wrong	14	547	21.6	892	25.2	903	22.3	615	20.5	2,957	16.7	599	23.3	854	27.8	803	26	545	22.9	2,801	21.7	619	28.1	914	29.2	734	29.3	568	26.9	2,835
	Very wrong	80.4	3,150	70.5	2,918	65.8	2,359	68.5	1,889	71.6	10,316	77.7	2,790	68.7	2,515	62.7	1,810	66.6	1,393	69.6	8,508	71.4	2,033	63	2,051	61.6	1,548	60.8	1,178	64.5	6,810
How wrong do your parents feel it would be for you to:																															
Draw graffiti, or write things or draw pictures on buildings or other property (without the owner's permission)?	Not Wrong at All	3.3	128	3.5	143	5.2	185	4.5	124	4	580	3	106	3.5	127	4.8	138	4.6	96	3.8	467	2.9	81	3.7	119	4	100	5.8	112	3.9	412
	A Little Bit Wrong	2.6	101	5.1	209	6.4	228	6.7	185	5	723	2.8	102	5.6	204	7	202	6.5	137	5.3	645	4.2	118	6.5	211	6.8	170	7	136	6	635
	Wrong	10.4	404	19.8	818	25.1	900	25.7	708	19.7	2,830	12.9	462	20.8	761	27.3	790	25.3	530	20.8	2,543	15.3	434	24.4	794	27.9	699	27.9	542	23.4	2,469
	Very wrong	83.8	3,269	71.7	2,959	63.4	2,271	63.1	1,740	71.2	10,239	81.3	2,911	70.1	2,563	60.9	1,759	63.5	1,329	70.1	8,562	77.7	2,208	65.5	2,136	61.3	1,536	59.3	1,152	66.7	7,032
How wrong do your parents feel it would be for you to:																															
Drink beer, wine or hard liquor (for example, vodka, whiskey, or gin) regularly?	Not Wrong at All	3.2	124	3.3	136	5.1	184	6	166	4.2	610	2.4	87	2.9	106	4.9	140	4.9	103	3.6	436	2.9	83	2.9	95	4	100	6.8	132	3.9	410
	A Little Bit Wrong	2.8	108	4.2	174	8.4	300	12.8	353	6.5	935	2.2	80	4.5	165	7.7	223	10.1	212	5.6	680	2.7	76	4.8	156	8.1	204	10.9	211	6.1	647
	Wrong	7.6	297	15.2	625	22.8	817	24.2	667	16.7	2,406	9.3	332	16	585	22.7	654	26.3	550	17.3	2,121	9.5	269	18.4	601	22	551	26.7	519	18.4	1,940
	Very wrong	86.5	3,379	77.3	3,186	63.7	2,286	56.9	1,567	72.5	10,418	86.1	3,082	76.6	2,807	64.8	1,869	58.7	1,230	73.5	8,988	85	2,417	73.9	2,410	65.9	1,655	55.6	1,080	71.6	7,562
How wrong do your parents feel it would be for you to:																															
Smoke cigarettes?	Not Wrong at All	2.9	112	3.1	127	4.4	156	5.8	159	3.9	554	2.1	76	2.7	99	4.2	121	4	83	3.1	379	2.7	78	2.9	95	3.5	89	5.5	107	3.5	369
	A Little Bit Wrong	1.2	48	1.5	63	2.9	102	5.9	163	2.6	376	1.5	52	1.9	69	2.7	77	4.2	87	2.3	285	1.4	41	1.4	47	2.2	54	3.8	73	2	215
	Wrong	5.9	230	10.4	427	15	536	17.8	489	11.7	1,682	7.2	257	11	401	14.4	415	18.3	384	11.9	1,457	8.8	251	13.2	432	15.4	387	18.1	352	13.5	1,422
	Very wrong	90	3,503	85	3,506	77.8	2,784	70.5	1,942	81.8	11,735	89.2	3,196	84.5	3,092	78.8	2,275	73.5	1,539	82.6	10,102	87	2,471	82.4	2,691	78.9	1,981	72.6	1,410	81	8,553
How wrong do your parents feel it would be for you to:																															
Use marijuana	Not Wrong at All	3.2	125	3.8	156	7	251	9.5	262	5.5	794	2.4	85	3.6	130	6.5	189	8.9	186	4.8	590	2.8	80	3.7	119	5.7	144	10	194	5.1	537
	A Little Bit Wrong	0.9	33	4	166	8.5	303	13	357	6	859	0.8	28	4.1	151	8.9	258	12.7	265	5.8	702	1	27	3.8	123	8.3	208	12	233	5.6	591
	Wrong	3.4	133	9.8	402	16.9	605	20.7	569	11.9	1,709	4.6	165	11.8	429	18.9	545	20.4	425	12.8	1,564	5.9	165	11.8	383	19	475	21	408	13.6	1,431
	Very wrong	92.5	3,591	82.4	3,399	67.7	2,426	56.8	1,562	76.6	10,978	92.2	3,286	80.5	2,939	65.7	1,897	58	1,211	76.6	9,333	90.4	2,548	80.8	2,624	67	1,678	57	1,109	75.7	7,959

Family Domain Risk Factor: Parental Attitudes Favorable Toward Antisocial Behavior & Drugs (continued)

Question	Response	County 2017										County 2019										County 2021									
		6th		8th		10th		12th		Total		6th		8th		10th		12th		Total		6th		8th		10th		12th		Total	
		%	n	%	n	%	n	%	n	%	n	%	n	%	n	%	n	%	n	%	n	%	n	%	n	%	n	%	n	%	n
How wrong do your parents feel it would be for you to:																															
Have one or two drinks of alcoholic beverage such as beer, wine, or hard liquor (vodka, whiskey, gin, or rum) nearly every day?	Not at all wrong	4.1	184	2.8	126	3.5	139	5.4	163	3.9	612	3.8	150	3.3	128	3.4	109	6.4	153	4	540	5.9	195	3.9	143	5.1	142	7	156	5.3	636
	A little bit wrong	3.9	176	4.1	182	7.8	306	11.6	350	6.4	1,014	4.3	170	5	195	7.4	234	10.7	255	6.4	854	4.9	163	5.7	208	6.3	178	11.2	251	6.7	800
	Wrong	12	539	14.9	661	19.9	780	22.5	678	16.8	2,658	13.3	528	16.4	646	23.4	741	24.5	582	18.6	2,497	14.1	466	17.4	631	21.6	605	24.1	540	18.7	2,242
	Very wrong	79.9	3,578	78.1	3,460	68.7	2,694	60.4	1,819	72.9	11,551	78.6	3,122	75.4	2,964	65.7	2,078	58.4	1,388	71.1	9,552	75.1	2,491	72.9	2,642	67	1,881	57.7	1,294	69.3	8,308
How wrong do your parents feel it would be for you to:																															
Use prescription drugs not prescribed to you?	Not at all wrong	4.7	202	3.8	165	3.2	124	3	91	3.7	582	5.2	200	3.7	144	2.9	92	3.6	84	3.9	520	6.3	205	4.3	155	4	111	4.4	98	4.8	569
	A little bit wrong	2.5	105	2.7	117	3.3	130	4.8	143	3.2	495	2.4	91	3	116	3.6	114	3.5	82	3	403	2.2	70	2.8	102	2.5	71	3.4	75	2.7	318
	Wrong	8.7	370	10.6	462	13.1	508	15.1	451	11.5	1,791	8.6	332	11.3	439	13.3	419	15.2	360	11.7	1,550	9.2	297	11.2	405	13	364	13.5	301	11.5	1,367
	Very wrong	84.2	3,600	83	3,630	80.4	3,128	77.1	2,305	81.5	12,663	83.9	3,246	82.1	3,198	80.1	2,523	77.7	1,835	81.4	10,802	82.3	2,657	81.6	2,940	80.5	2,247	78.7	1,748	81	9,592

Family Domain Risk Factor: Poor Family Management

Question	Response	County 2017										County 2019										County 2021									
		6th		8th		10th		12th		Total		6th		8th		10th		12th		Total		6th		8th		10th		12th		Total	
		%	n	%	n	%	n	%	n	%	n	%	n	%	n	%	n	%	n	%	n	%	n	%	n	%	n	%	n	%	n
When I am not at home, one of my parents knows where I am and who I am with.	NO!	1.8	71	2.3	95	2.5	92	4.7	132	2.7	390	2.3	83	2.3	85	3.3	96	3.4	73	2.7	337	2	58	2.2	75	2.3	60	4.1	82	2.5	275
	no	2.8	113	4.6	192	6.4	236	9.4	263	5.5	804	2.9	105	4.8	176	5.2	152	8.9	188	5	621	3.2	95	3.5	116	3.6	92	7.5	148	4.2	451
	yes	21.1	854	33.4	1,405	41.4	1,515	44.5	1,244	34.1	5,018	20.5	751	32.1	1,183	36.1	1,053	42.4	901	31.4	3,888	25.7	760	35.5	1,193	39.6	1,015	42.8	848	35.1	3,816
	YES!	74.4	3,017	59.7	2,510	49.7	1,818	41.4	1,158	57.8	8,503	74.4	2,725	60.9	2,245	55.4	1,614	45.3	961	60.9	7,545	69.1	2,043	58.8	1,978	54.4	1,394	45.6	905	58.2	6,320
If you skipped school, would you be caught by your parents?	NO!	3.8	148	3.4	140	3.4	125	6.1	168	4	581	3.5	129	3.4	124	4.4	127	5.5	116	4	496	2.8	81	3.1	104	3.3	85	4.7	93	3.4	363
	no	3.5	137	6.5	269	9.2	336	14	387	7.8	1,129	3.4	124	6.7	246	7.4	215	10.8	229	6.6	814	4.5	133	7	234	6.4	163	9.9	197	6.7	727
	yes	16.5	652	26.9	1,121	33.9	1,232	36.6	1,013	27.7	4,018	18.1	659	25.8	947	31.1	904	32.6	693	26	3,203	23.6	693	30.6	1,023	33.1	845	37.7	747	30.6	3,308
	YES!	76.2	3,007	63.2	2,632	53.4	1,940	43.4	1,200	60.5	8,779	74.9	2,726	64.1	2,355	57.2	1,662	51.1	1,086	63.4	7,829	69.1	2,029	59.3	1,980	57.2	1,463	47.6	943	59.3	6,415
My parents ask if I've gotten my homework done.	NO!	1.6	64	3.3	139	7.1	258	12.9	358	5.6	819	2.6	95	3.9	145	7	203	11.9	252	5.6	695	3	89	4.3	144	6.5	166	11.5	228	5.8	627
	no	3.6	146	9.4	395	15.7	569	24.9	691	12.3	1,801	4.4	161	9.9	367	15	437	22.5	476	11.6	1,441	6.1	180	11.5	384	15.3	390	21.9	435	12.8	1,389
	yes	22.9	918	32.6	1,364	38	1,380	35.9	996	31.9	4,658	22.1	816	31.2	1,151	34.5	1,003	35.5	751	30	3,721	30.7	912	35	1,172	37.9	970	35.4	703	34.6	3,757
	YES!	71.8	2,878	54.6	2,283	39.3	1,427	26.3	729	50.1	7,317	70.9	2,612	55	2,032	43.5	1,266	30.1	638	52.8	6,548	60.3	1,791	49.3	1,652	40.3	1,030	31.2	619	46.9	5,092
Would your parents know if you did not come home on time?	NO!	2.5	101	3.2	134	3.7	135	6.5	181	3.8	551	2.7	100	3	111	4.6	133	4.7	99	3.6	443	2.6	77	2.8	95	3.2	81	5.4	107	3.3	360
	no	6.5	257	12.3	512	14.8	536	16.3	452	12.1	1,757	6.5	236	10.3	377	12.6	366	13.6	287	10.3	1,266	6.9	203	8.7	292	9.4	241	12	238	9	974
	yes	24.3	966	32.7	1,364	40.5	1,463	41	1,135	33.9	4,928	25.8	945	32.8	1,203	36.3	1,054	40.2	851	32.8	4,053	29.3	861	36.3	1,218	38.8	990	41.4	822	35.9	3,891
	YES!	66.6	2,644	51.8	2,160	40.9	1,478	36.2	1,003	50.2	7,285	65	2,376	53.9	1,977	46.6	1,354	41.5	879	53.3	6,586	61.2	1,799	52.1	1,747	48.6	1,240	41.2	819	51.8	5,605

Family Domain Risk Factor: Poor Family Management (continued)

Question	Response	County 2017										County 2019										County 2021									
		6th		8th		10th		12th		Total		6th		8th		10th		12th		Total		6th		8th		10th		12th		Total	
		%	n	%	n	%	n	%	n	%	n	%	n	%	n	%	n	%	n	%	n	%	n	%	n	%	n	%	n	%	n
The rules in my family are clear.	NO!	1.8	72	2.3	94	2.9	105	5.1	140	2.8	411	2.2	80	2.5	92	4	117	3.7	78	3	367	2.3	68	2.8	92	3.3	83	5.2	103	3.2	346
	no	6.3	248	10.3	429	10.6	384	12.7	349	9.7	1,410	6.1	221	10.1	372	10	290	10.9	230	9	1,113	7.5	221	11.3	379	10.3	262	12.2	242	10.2	1,104
	yes	31.4	1,244	37.4	1,557	44.7	1,621	46	1,270	39.2	5,692	30.5	1,111	37.1	1,364	41.6	1,211	44.9	948	37.6	4,634	35.3	1,034	40.1	1,341	44.1	1,123	44.8	888	40.6	4,386
	YES!	60.6	2,402	50.1	2,088	41.8	1,516	36.2	999	48.3	7,005	61.2	2,229	50.3	1,851	44.4	1,290	40.5	854	50.4	6,224	54.9	1,609	45.8	1,531	42.4	1,080	37.7	747	46	4,967
If you carried a handgun without your parents' permission, would you be caught by them?	NO!	3.2	127	3.3	136	3.9	142	6.7	185	4.1	590	4.2	153	4.2	152	5	146	6.3	133	4.8	584	3.5	102	3.5	116	3.6	92	5.9	116	4	426
	no	2.7	106	6.8	284	11.4	411	14	386	8.2	1,187	2.3	84	6.8	248	8.7	253	12.2	259	6.9	844	3	88	7.2	238	8.8	224	12.8	252	7.5	802
	yes	9.9	389	19.7	818	24.2	877	26.5	728	19.5	2,812	11.4	413	17.8	651	22.4	649	25.2	534	18.3	2,247	14.3	415	20.6	682	25.6	651	26.2	518	21.1	2,266
	YES!	84.1	3,291	70.1	2,908	60.5	2,188	52.7	1,449	68.2	9,836	82	2,967	71.3	2,609	63.8	1,848	56.3	1,191	70.1	8,615	79.2	2,306	68.8	2,280	62	1,575	55.2	1,090	67.5	7,251
If you drank some beer, wine, or hard liquor (such as vodka, whiskey, gin, or rum) without your parents' permission, would you be caught by them?	NO!	3.9	153	5.8	239	8.6	310	13	357	7.4	1,059	5.2	187	7.2	261	9.2	266	12.7	268	8	982	6.9	196	7.1	233	8.8	223	12.7	251	8.5	903
	no	4.3	167	14.1	582	29.9	1,076	37.3	1,023	19.8	2,848	4.7	170	14.1	515	24.4	708	31.3	660	16.8	2,053	5.4	153	14.8	489	20.1	511	32.5	641	16.8	1,794
	yes	13.8	539	22.4	922	26.3	947	24.4	669	21.4	3,077	14.5	518	22	804	26	752	26.6	560	21.5	2,634	15.4	439	25.3	835	31.3	798	26.7	527	24.4	2,599
	YES!	78	3,046	57.7	2,381	35.2	1,265	25.4	696	51.4	7,388	75.6	2,709	56.7	2,070	40.4	1,170	29.3	618	53.7	6,567	72.4	2,069	52.8	1,741	39.8	1,014	28	553	50.4	5,377
My family has clear rules about alcohol and drug use.	NO!	2.5	99	2.8	114	3.1	112	4.5	124	3.1	449	3.4	124	3.5	128	4.7	137	5.3	111	4.1	500	4.3	124	3.9	130	4.6	117	7.4	145	4.8	516
	no	3.9	152	7.2	299	11.8	424	16.7	460	9.3	1,335	4.7	169	7.6	280	9.9	286	13.5	286	8.3	1,021	5.5	158	9	297	11.1	283	13.7	270	9.4	1,008
	yes	13.4	523	22.8	944	33.7	1,212	37.5	1,031	25.8	3,710	14	506	23.5	863	30.8	889	38	803	24.9	3,061	16.5	477	25.1	831	32	814	38.3	752	26.9	2,874
	YES!	80.2	3,137	67.2	2,780	51.4	1,849	41.2	1,132	61.8	8,898	77.8	2,805	65.3	2,394	54.6	1,578	43.2	912	62.7	7,689	73.7	2,127	61.9	2,048	52.3	1,329	40.6	797	58.9	6,301

Family Domain Protective Factor: Family Attachment																															
Question	Response	County 2017										County 2019										County 2021									
		6th		8th		10th		12th		Total		6th		8th		10th		12th		Total		6th		8th		10th		12th		Total	
		%	n	%	n	%	n	%	n	%	n	%	n	%	n	%	n	%	n	%	n	%	n	%	n	%	n	%	n	%	n
Do you feel very close to your mother?	NO!	2.2	88	4.6	193	6.2	227	8.4	236	5.1	744	3.4	127	5.2	192	7.3	214	7.9	169	5.6	702	3.2	95	5.6	190	6.8	174	9.3	185	5.9	644
	no	3.8	154	7.4	313	10.1	368	12.3	343	8	1,178	3.9	143	8.8	326	9.9	289	12.7	270	8.3	1,028	6.1	183	9.7	327	11	282	13	257	9.6	1,049
	yes	17.2	697	26	1,095	30.6	1,116	32.9	920	26	3,828	18.8	695	27.7	1,023	30.5	889	31.1	662	26.3	3,269	22.3	669	30.4	1,027	32.8	845	32.9	653	29.2	3,194
	YES!	76.8	3,112	61.9	2,604	53.1	1,941	46.4	1,297	60.9	8,954	73.9	2,732	58.2	2,148	52.3	1,525	48.3	1,027	59.8	7,432	68.4	2,048	54.3	1,836	49.5	1,273	44.8	888	55.3	6,045
Do you feel very close to your father?	NO!	6.8	272	11.7	485	14	507	16.8	464	11.9	1,728	9.9	359	13	474	14.9	430	15.9	336	13	1,599	8.3	248	12.8	429	14.1	362	16.8	332	12.6	1,371
	no	8.5	339	11.7	484	16.5	595	18.5	511	13.3	1,929	8.2	296	14	510	15.9	458	17.1	361	13.2	1,625	10.4	309	14.6	490	17	436	17.5	346	14.5	1,581
	yes	21.6	859	27.1	1,123	32	1,155	34.7	960	28.2	4,097	21.4	776	27.9	1,021	31.2	900	32.6	688	27.6	3,385	25.1	748	29.9	1,003	32	820	32	633	29.5	3,204
	YES!	63.1	2,510	49.6	2,057	37.5	1,355	30	829	46.5	6,751	60.6	2,199	45.1	1,650	38.1	1,101	34.3	724	46.2	5,674	56.1	1,670	42.6	1,429	36.8	944	33.8	668	43.4	4,711
Do you share your thoughts and feelings with your mother?	NO!	7.2	289	10.2	428	11.4	415	14.2	396	10.4	1,528	7.2	265	10.4	380	10.4	301	12.7	268	9.8	1,214	7.7	229	11.8	395	10.5	268	13.5	268	10.7	1,160
	no	11.2	448	19.2	807	22.4	816	21.4	597	18.2	2,668	13.8	507	21.2	777	22.3	647	21.5	455	19.3	2,386	17.8	528	23.6	793	23.2	595	21.6	428	21.6	2,344
	yes	30.3	1,217	31.9	1,337	34.1	1,241	34.8	970	32.6	4,765	31.8	1,165	32.9	1,203	33.7	979	33.4	706	32.8	4,053	33.3	985	33.3	1,117	34.7	888	35.8	708	34	3,698
	YES!	51.3	2,061	38.7	1,624	32.1	1,167	29.5	823	38.8	5,675	47.1	1,724	35.6	1,302	33.6	977	32.5	687	38	4,690	41.2	1,220	31.4	1,053	31.7	811	29.1	576	33.7	3,660
Do you share your thoughts and feelings with your father?	NO!	14.7	579	18.9	783	21.6	776	24.1	662	19.4	2,800	15.3	552	19.7	721	20.1	578	21.8	459	18.9	2,310	14.2	421	19.9	664	21.3	545	22.7	447	19.2	2,077
	no	19	749	25.7	1,064	30.4	1,090	31	850	26	3,753	20.5	740	26.5	970	29.6	852	30.4	640	26.1	3,202	24.3	720	29.8	996	28.6	731	29.4	581	28	3,028
	yes	30.9	1,216	30.8	1,272	29.5	1,058	28.5	783	30	4,329	31.2	1,125	29	1,062	30.2	871	27.8	584	29.7	3,642	32.6	966	29.6	987	30.2	771	29.2	577	30.5	3,301
	YES!	35.4	1,394	24.6	1,015	18.6	667	16.4	449	24.5	3,525	33.1	1,194	24.8	906	20.1	579	20	421	25.3	3,100	28.9	857	20.7	691	19.8	506	18.7	368	22.4	2,422

Family Domain Protective Factor: Opportunities for Prosocial Involvement																															
Question	Response	County 2017										County 2019										County 2021									
		6th		8th		10th		12th		Total		6th		8th		10th		12th		Total		6th		8th		10th		12th		Total	
		%	n	%	n	%	n	%	n	%	n	%	n	%	n	%	n	%	n	%	n	%	n	%	n	%	n	%	n	%	n
My parents ask me what I think before most family decisions affecting me are made	NO!	13.6	518	10.9	452	12.7	465	14.3	400	12.7	1,835	14.2	493	11.9	431	12.4	359	15.4	328	13.3	1,611	13	371	11.5	387	12.8	330	15.1	302	12.9	1,390
	no	19.4	739	22.2	925	25	915	27	753	23.1	3,332	21	726	23	837	24.1	699	25.3	538	23.1	2,800	23.5	670	25.4	854	23.3	600	24.9	498	24.3	2,622
	yes	40.1	1,527	44.5	1,852	44.5	1,632	41.9	1,168	42.8	6,179	38.9	1,346	41.3	1,502	42.8	1,243	41	871	40.9	4,962	40.6	1,157	43.4	1,459	43.8	1,127	41.2	823	42.3	4,566
	YES!	26.9	1,022	22.4	931	17.8	654	16.8	469	21.3	3,076	25.9	895	23.8	867	20.8	604	18.3	388	22.7	2,754	22.9	653	19.6	659	20.1	518	18.8	376	20.5	2,206
If I had a personal problem, I could ask my mom or dad for help	NO!	5.1	206	7.2	303	9.4	345	9.7	272	7.6	1,126	6.3	229	9.2	338	10.3	302	10.4	221	8.8	1,090	6.7	197	9	305	9.3	240	11.2	224	8.9	966
	no	6.1	247	11.4	480	13.3	489	14.7	413	11	1,629	6	220	11.9	439	12.3	360	12.9	274	10.4	1,293	10.1	297	14	474	13.3	343	14	279	12.8	1,393
	yes	28.7	1,166	38.8	1,635	41.5	1,525	42	1,177	37.3	5,503	29.9	1,090	37.1	1,371	39.6	1,155	41.6	884	36.4	4,500	34.9	1,025	38.2	1,289	41.9	1,076	44.5	890	39.3	4,280
	YES!	60.2	2,450	42.7	1,800	35.9	1,319	33.6	942	44.1	6,511	57.8	2,105	41.8	1,545	37.7	1,101	35	744	44.4	5,495	48.2	1,416	38.7	1,307	35.5	912	30.4	607	39	4,242
My parents give me lots of chances to do fun things with them	NO!	3.4	140	4.9	206	7.5	276	9	252	5.9	874	4.6	168	5.9	215	7.7	223	9.3	197	6.5	803	4.4	128	5.3	177	6	154	9.9	197	6.1	656
	no	8.9	364	12.3	517	16.7	613	20.9	583	14.1	2,077	8.7	317	12.4	452	15.6	455	17	359	12.8	1,583	10.8	314	12.7	426	13.7	350	16.6	331	13.1	1,421
	yes	33.8	1,379	40.6	1,709	43.9	1,611	43.2	1,205	40	5,904	34	1,239	38.7	1,415	40.3	1,175	41.7	882	38.2	4,711	38	1,107	44	1,477	45.5	1,163	45	896	42.9	4,643
	YES!	53.8	2,192	42.2	1,773	31.9	1,171	26.9	752	39.9	5,888	52.7	1,919	43.1	1,577	36.4	1,062	32.1	679	42.5	5,237	46.9	1,367	38.1	1,280	34.8	891	28.4	565	37.9	4,103

Family Domain Protective Factor: Rewards for Prosocial Involvement

Question	Response	County 2017										County 2019										County 2021									
		6th		8th		10th		12th		Total		6th		8th		10th		12th		Total		6th		8th		10th		12th		Total	
		%	n	%	n	%	n	%	n	%	n	%	n	%	n	%	n	%	n	%	n	%	n	%	n	%	n	%	n	%	n
My parents notice when I am doing a good job and let me know about it	Never or Almost Never	5.4	219	8	338	10.8	398	13.8	385	9.1	1,340	6.1	225	8.8	325	10.8	316	11.2	238	8.9	1,104	6.8	205	9.5	324	11.3	293	14.4	288	10.1	1,110
	Sometimes	21.8	888	26.9	1,133	29.5	1,084	32.5	909	27.2	4,014	22.1	815	28.7	1,066	29.6	865	33.5	715	27.8	3,461	24.7	747	31.1	1,059	33.5	870	32.5	652	30.2	3,328
	Often	29.2	1,189	30.7	1,295	32.4	1,191	27.8	779	30.2	4,454	30.1	1,111	29.7	1,101	30.8	902	29.3	626	30	3,740	31.9	963	31.4	1,070	30.1	781	30.5	612	31.1	3,426
	All the time	43.6	1,773	34.4	1,451	27.3	1,002	26	727	33.6	4,953	41.8	1,542	32.8	1,218	28.8	841	26	554	33.3	4,155	36.7	1,108	27.9	950	25.1	651	22.6	452	28.7	3,161
How often do your parents tell you they're proud of you for something you've done?	Never or Almost Never	5.6	228	8.5	355	12.8	470	15	420	10	1,473	6	221	10.2	377	12.1	354	14.2	302	10.1	1,254	7.3	221	12.6	429	14.2	366	17.3	347	12.4	1,363
	Sometimes	18.6	755	25.1	1,052	28	1,027	30.8	861	25.1	3,695	20.5	755	26.1	964	28.1	819	30.5	649	25.7	3,187	23.8	721	31.5	1,072	32.2	832	31.2	625	29.5	3,250
	Often	30.5	1,235	31.6	1,326	31.3	1,145	29.3	820	30.8	4,526	30.9	1,139	31.9	1,180	30.4	885	29.6	629	30.9	3,833	30.6	927	28.3	964	30.5	790	29.5	590	29.7	3,271
	All the time	45.2	1,832	34.8	1,460	27.9	1,022	24.9	698	34.1	5,012	42.6	1,567	31.8	1,174	29.4	856	25.8	548	33.4	4,145	38.2	1,156	27.6	941	23.1	598	22	440	28.5	3,135
Do you enjoy spending time with your mother?	NO!	1.8	71	3.5	145	4.9	179	6.2	174	3.9	569	2.4	89	3.4	124	5.4	155	6	126	4	494	2.1	64	3.7	124	4.5	116	6.5	129	4	433
	no	2	81	5	210	7	255	8.6	239	5.4	785	1.6	59	3.7	137	5.8	169	6.9	145	4.1	510	2.5	74	5.1	172	5.9	152	8.4	167	5.2	565
	yes	18.6	746	30	1,254	38.6	1,399	42	1,170	31.3	4,569	20.4	749	34.3	1,260	38.4	1,113	40.3	850	32.1	3,972	24.5	730	36.5	1,228	41.4	1,061	42.5	842	35.5	3,861
	YES!	77.7	3,123	61.5	2,570	49.4	1,788	43.2	1,204	59.5	8,685	75.6	2,777	58.6	2,155	50.4	1,460	46.9	989	59.7	7,381	70.9	2,117	54.6	1,836	48.1	1,232	42.5	841	55.4	6,026
Do you enjoy spending time with your father?	NO!	5.3	211	8.5	348	10.9	391	12.5	342	9	1,292	7.5	272	9.5	347	10.7	307	11.5	241	9.5	1,167	6.1	182	8.7	290	10.4	265	12.2	240	9	977
	no	4.1	161	6.9	284	9.7	347	11	300	7.6	1,092	3.7	135	6.2	225	9	258	9.8	207	6.7	825	4.7	138	7.7	255	7.8	199	9.9	195	7.3	787
	yes	18	717	27.8	1,143	37.7	1,349	40.5	1,108	30	4,317	20.6	748	32.7	1,195	36.7	1,054	39.6	832	31.2	3,829	24.4	723	34.1	1,136	38.6	982	40.3	794	33.6	3,635
	YES!	72.6	2,886	56.8	2,336	41.7	1,493	36.1	989	53.5	7,704	68.2	2,476	51.6	1,886	43.6	1,250	39.1	822	52.5	6,434	64.8	1,923	49.6	1,652	43.1	1,097	37.7	743	50.1	5,415

Peer-Individual Risk Factor: Attitudes Favorable Toward Antisocial Behavior and Drug Use

Question	Response	County 2017										County 2019										County 2021									
		6th		8th		10th		12th		Total		6th		8th		10th		12th		Total		6th		8th		10th		12th		Total	
		%	n	%	n	%	n	%	n	%	n	%	n	%	n	%	n	%	n	%	n	%	n	%	n	%	n	%	n	%	n
How wrong do you think it is for someone your age to stay away from school all day when their parents think they are at school?	Not Wrong at All	3.5	139	4.4	183	6.2	225	7.1	198	5.1	745	3.7	134	4.1	150	6.3	183	6.2	131	4.8	598	3.5	100	4.7	156	5	127	8.1	159	5.1	542
	A Little Bit Wrong	5.2	207	10.9	452	16.7	605	20.3	565	12.6	1,829	5.9	216	15	551	17.9	519	21.2	449	14.1	1,735	8.6	246	15.2	502	20.3	519	22.5	443	16	1,710
	Wrong	20.1	799	30.7	1,268	35	1,272	34.9	970	29.7	4,309	22.5	822	31.9	1,171	35.8	1,039	34.6	733	30.5	3,765	28	806	37.8	1,246	37.7	964	36.5	718	34.9	3,734
	Very wrong	71.2	2,837	54	2,232	42.1	1,529	37.7	1,047	52.6	7,645	67.9	2,481	49	1,801	40	1,159	38	804	50.6	6,245	59.9	1,722	42.3	1,395	37	946	32.8	645	44	4,708
How wrong do you think it is for someone your age to take a handgun to school?	Not Wrong at All	2.9	115	2.9	119	4	147	4.2	116	3.4	497	2.7	99	2.3	85	3.9	113	3.3	70	3	367	2.7	77	2.2	71	3.2	82	4.6	90	3	320
	A Little Bit Wrong	1	38	1.2	49	1.6	59	1.7	48	1.3	194	0.7	25	1.1	40	0.7	19	1.1	23	0.9	107	0.7	21	1.4	47	1	26	1.5	29	1.2	123
	Wrong	3.1	124	6.3	261	6.2	225	5.9	164	5.3	774	3.1	115	5.3	194	5.2	150	5.3	113	4.6	572	4	116	5.9	193	5.9	151	5.4	107	5.3	567
	Very wrong	93	3,697	89.6	3,705	88.1	3,200	88.2	2,460	89.9	13,062	93.5	3,412	91.3	3,348	90.3	2,616	90.3	1,914	91.5	11,290	92.5	2,651	90.5	2,978	89.9	2,297	88.5	1,741	90.5	9,667
How wrong do you think it is for someone your age to steal anything worth more than \$5?	Not Wrong at All	3.2	128	3.9	162	5.4	194	4.7	131	4.3	615	3.2	116	3.8	140	5	144	4.7	100	4.1	500	3.1	90	4.2	138	4.9	125	6.1	120	4.4	473
	A Little Bit Wrong	5.3	211	9.8	401	12.4	448	11.2	310	9.5	1,370	5.7	208	11.8	434	13.2	383	11.5	244	10.3	1,269	8.8	251	13.8	454	15.9	404	17.7	348	13.7	1,457
	Wrong	20.8	822	29.1	1,196	32.3	1,168	28.8	800	27.6	3,986	24.3	886	31.2	1,144	34.2	992	31.2	661	29.9	3,683	29.4	840	35.8	1,181	35.1	893	31.7	623	33.2	3,537
	Very wrong	70.6	2,785	57.2	2,348	49.9	1,804	55.3	1,533	58.7	8,470	66.9	2,442	53.1	1,945	47.6	1,378	52.5	1,113	55.8	6,878	58.7	1,677	46.2	1,523	44.1	1,123	44.5	873	48.7	5,196
How wrong do you think it is for someone your age to pick a fight with someone?	Not Wrong at All	5.1	200	7.1	292	8.4	303	6.4	178	6.7	973	4.7	172	7.5	275	7.7	223	6.2	132	6.5	802	4.8	137	6.4	210	6.4	163	7.4	145	6.1	655
	A Little Bit Wrong	10.9	430	19.9	818	21.5	779	20.1	556	17.9	2,583	12.1	443	20.9	766	22.5	651	20.4	431	18.6	2,291	15.5	443	24.6	810	26.3	668	22.5	442	22.2	2,363
	Wrong	28.4	1,124	31.6	1,301	34.7	1,253	33.3	924	31.8	4,602	29.8	1,086	33.6	1,228	34.9	1,010	34.8	736	33	4,060	33.8	968	36.8	1,209	35.8	911	35.7	700	35.5	3,788
	Very wrong	55.7	2,203	41.5	1,709	35.4	1,280	40.2	1,115	43.6	6,307	53.4	1,947	38	1,391	35	1,013	38.6	816	41.9	5,167	45.9	1,315	32.2	1,060	31.5	802	34.4	675	36.1	3,852
How wrong do you think it is for someone your age to attack someone with the idea of seriously hurting them?	Not Wrong at All	3.4	135	3.6	150	5	182	4.6	128	4.1	595	3	108	3.2	118	4.9	141	4.3	91	3.7	458	3.1	88	3.4	111	3.7	95	5	98	3.7	392
	A Little Bit Wrong	2.2	87	4.6	191	7.1	257	6.8	188	5	723	2.5	91	5.7	207	5.8	168	6.7	141	4.9	607	3.2	92	5.3	176	6.5	165	6.4	125	5.2	558
	Wrong	9.3	367	17.3	713	21.9	792	20.5	571	16.9	2,443	10.1	370	18.7	685	21.2	616	19.7	417	16.9	2,088	13.2	377	20.9	690	23.6	600	20.2	398	19.4	2,065
	Very wrong	85.1	3,373	74.4	3,068	66	2,391	68.1	1,892	74	10,724	84.4	3,080	72.4	2,649	68.1	1,974	69.4	1,470	74.4	9,173	80.5	2,303	70.4	2,319	66.2	1,685	68.4	1,345	71.7	7,652
How wrong do you think it is for someone your age to drink beer, wine, or hard liquor (for example, vodka, whiskey, gin, or rum) regularly?	Not Wrong at All	3.2	125	4.4	181	7.6	277	9.1	252	5.8	835	3.1	113	3.4	123	6.5	189	7.8	165	4.8	590	3	85	3.6	120	5.6	143	8.2	162	4.8	510
	A Little Bit Wrong	2.3	93	6.4	264	14.5	526	17.9	498	9.5	1,381	2.2	79	7.6	278	14.5	420	17.5	371	9.3	1,148	2.5	71	8.4	277	13.9	355	18.4	362	10	1,065
	Wrong	9.1	359	17.8	735	26.5	962	28.4	789	19.6	2,845	9.2	335	20.5	749	27.3	792	28.6	604	20.1	2,480	10.4	297	21	692	27.3	695	30.3	596	21.4	2,280
	Very wrong	85.4	3,388	71.4	2,945	51.3	1,862	44.7	1,242	65.1	9,437	85.5	3,120	68.6	2,509	51.7	1,498	46.1	975	65.8	8,102	84.2	2,407	66.9	2,205	53.2	1,357	43	845	63.9	6,814
How wrong do you think it is for someone your age to smoke cigarettes?	Not Wrong at All	3.1	122	3.7	154	6.3	228	8.3	231	5.1	735	2.9	104	3	109	5	144	6	127	3.9	484	2.9	84	3.4	112	4.5	115	7.1	139	4.2	450
	A Little Bit Wrong	2.1	83	4.2	172	9.1	328	12.7	352	6.5	935	1.5	55	5.1	188	7.3	210	9.5	201	5.3	654	2.4	69	5.2	171	8.6	219	11.5	225	6.4	684
	Wrong	9.8	386	16.6	683	21.9	792	23.2	644	17.3	2,505	10.1	368	17.9	656	21.9	634	22.9	485	17.4	2,143	11.7	335	20.4	670	24.3	619	25	490	19.8	2,114
	Very wrong	85.1	3,366	75.5	3,114	62.7	2,268	55.8	1,550	71.2	10,298	85.6	3,121	74	2,709	65.8	1,901	61.6	1,304	73.4	9,035	82.9	2,365	71.1	2,339	62.6	1,595	56.5	1,108	69.5	7,407
How wrong do you think it is for someone your age to use LSD, cocaine, amphetamines or another illegal drug?	Not Wrong at All	2.8	111	3.1	126	5	183	5.9	163	4	583	2.6	94	2.8	101	5	145	5.5	117	3.7	457	2.6	75	2.8	93	3.7	93	6.3	124	3.6	385
	A Little Bit Wrong	0.6	22	1.9	79	5.1	185	7	194	3.3	480	0.5	19	2.7	98	5.4	156	5.9	124	3.2	397	0.7	19	2.5	82	4.9	125	7.1	139	3.4	365
	Wrong	4	158	8.3	343	14.5	527	15.3	425	10	1,453	4.3	156	10.4	380	16.5	478	15.7	333	11	1,347	5	141	10.6	349	15.3	390	17	333	11.4	1,213
	Very wrong	92.6	3,647	86.7	3,574	75.3	2,731	71.9	1,996	82.6	11,948	92.6	3,355	84.2	3,076	73.1	2,116	72.9	1,542	82.1	10,089	91.7	2,604	84	2,760	76.1	1,936	69.6	1,362	81.5	8,662

Peer-Individual Risk Factor: Attitudes Favorable Toward Antisocial Behavior and Drug Use (continued)

Question	Response	County 2017										County 2019										County 2021									
		6th		8th		10th		12th		Total		6th		8th		10th		12th		Total		6th		8th		10th		12th		Total	
		%	n	%	n	%	n	%	n	%	n	%	n	%	n	%	n	%	n	%	n	%	n	%	n	%	n	%	n	%	n
How wrong do you think it is for someone your age to use marijuana?	Not Wrong at All	3.3	130	7.6	313	20.6	745	30.7	853	14.1	2,041	3.5	125	8	294	19.3	558	29.8	631	13.1	1,608	3.5	99	6.8	222	15.7	400	25.3	494	11.4	1,215
	A Little Bit Wrong	1.6	63	9.2	378	19.8	716	22.1	614	12.3	1,771	2.2	80	10.5	386	19.4	562	22	466	12.2	1,494	2	56	9.5	311	19.7	503	23.4	457	12.5	1,327
	Wrong	6.4	251	12.6	518	18.3	661	16.5	459	13.1	1,889	6.9	251	15.1	551	18.7	542	16.2	344	13.7	1,688	8.3	236	16	527	20.3	518	18.9	369	15.5	1,650
	Very wrong	88.7	3,475	70.7	2,911	41.4	1,497	30.7	853	60.5	8,736	87.4	3,158	66.4	2,429	42.6	1,231	32.1	680	61	7,498	86.2	2,438	67.8	2,228	44.2	1,127	32.5	636	60.5	6,429

Peer-Individual: Friend/Peer Perception of Use

Question	Response	County 2017										County 2019										County 2021									
		6th		8th		10th		12th		Total		6th		8th		10th		12th		Total		6th		8th		10th		12th		Total	
		%	n	%	n	%	n	%	n	%	n	%	n	%	n	%	n	%	n	%	n	%	n	%	n	%	n	%	n	%	n
How do you feel about someone your age having one or two drinks of an alcoholic beverage (beer, wine, hard liquor) nearly every day?	Strongly disapprove	80.6	3,603	65.3	2,888	46.6	1,818	41.7	1,246	60.6	9,555	79	3,101	64.1	2,494	49	1,523	43.8	1,013	61.4	8,131	80.7	2,630	69.2	2,484	56	1,548	44.2	962	64.7	7,624
	Somewhat disapprove	7.2	320	14.9	657	18.6	728	19.5	581	14.5	2,286	6.7	263	14.1	549	18.6	578	18.9	437	13.8	1,827	6.8	223	13.3	477	18.1	501	22.1	480	14.3	1,681
	Neither approve or disapprove	4.6	206	10.9	483	24.8	969	27.4	819	15.7	2,477	4.6	182	13.1	511	23.5	730	27	623	15.5	2,046	4.6	151	11	393	19.6	543	25.1	547	13.9	1,634
	Approve	0.8	35	2.1	93	4.6	180	6.2	186	3.1	494	0.5	20	1.2	48	3.4	105	4.4	102	2.1	275	0.6	19	1.4	52	2.1	58	4.3	93	1.9	222
	Don't know/ Can't say	6.8	304	6.8	300	5.4	209	5.2	155	6.1	968	9.1	359	7.4	288	5.6	175	5.9	136	7.2	958	7.3	238	5.1	183	4.2	116	4.3	93	5.3	630
How do you feel about someone your age smoking one or more packs of cigarettes a day?	Strongly disapprove	90.2	4,034	85.4	3,767	76.5	2,983	72.4	2,163	82.1	12,947	88.9	3,494	83.7	3,256	78.9	2,449	74.8	1,727	82.5	10,926	90.1	2,894	84.7	3,013	79	2,176	76.4	1,652	83.3	9,735
	Somewhat disapprove	2.4	108	6.2	274	9.6	374	11.2	334	6.9	1,090	2.8	110	6.5	253	9	280	9.5	219	6.5	862	3	95	7.2	255	9.8	271	10.6	228	7.3	849
	Neither approve or disapprove	2.2	100	3.8	169	9.7	378	11.8	352	6.3	999	2	79	4.9	189	7.7	238	11.1	257	5.8	763	1.8	59	4.3	152	7.7	211	9.5	205	5.4	627
	Approve	0.3	12	0.6	27	0.9	35	1.2	35	0.7	109	0.2	9	0.4	17	0.8	25	1	22	0.6	73	0.3	10	0.5	17	0.5	14	0.4	9	0.4	50
	Don't know/ Can't say	4.8	216	4	176	3.3	130	3.5	104	4	626	6.1	239	4.5	177	3.6	113	3.7	85	4.6	614	4.8	154	3.3	119	2.9	81	3.1	67	3.6	421
How do you feel about someone your age using marijuana once a month or more?	Strongly disapprove	87.6	3,869	71.1	3,125	40.5	1,577	31.5	940	60.6	9,511	85.3	3,338	66.1	2,570	40.2	1,248	31.3	721	59.6	7,877	86.1	2,741	70.6	2,512	47.2	1,298	33.7	730	62.5	7,281
	Somewhat disapprove	3.8	167	9.6	422	15.1	586	12	359	9.8	1,534	3.9	151	11.4	445	14.5	450	12.6	291	10.1	1,337	4.6	147	10.9	386	15.5	426	12.7	274	10.6	1,233
	Neither approve or disapprove	2.8	124	9.5	418	25.1	978	29.4	876	15.3	2,396	3	119	11.7	456	25.3	784	31.2	720	15.7	2,079	2.6	84	10.6	377	23	632	30.3	656	15	1,749
	Approve	0.6	28	4.8	212	14.8	574	22.9	681	9.5	1,495	0.8	33	5.1	199	14.9	462	20.5	472	8.8	1,166	0.8	26	3.5	125	10.4	286	18.8	406	7.2	843
	Don't know/ Can't say	5.2	230	5	220	4.5	175	4.2	124	4.8	749	7	272	5.6	218	5.1	157	4.5	103	5.7	750	5.8	185	4.4	156	4	110	4.5	97	4.7	548
How do you feel about someone your age using prescription drugs not prescribed to them?	Strongly disapprove	84.2	3,727	77.9	3,424	70.1	2,731	65.6	1,945	75.4	11,827	83.3	3,231	75.2	2,909	68	2,103	68.4	1,573	74.7	9,816	84.4	2,686	77	2,730	73.6	2,016	71.1	1,534	77.1	8,966
	Somewhat disapprove	6.9	306	10.8	476	13.6	530	15.7	467	11.3	1,779	6.5	251	10.8	418	15.2	471	14.6	335	11.2	1,475	7.3	232	11.8	418	13.4	367	14.9	321	11.5	1,338
	Neither approve or disapprove	3	132	6.1	269	10.8	421	13.4	397	7.8	1,219	2.8	110	8.1	312	11	340	12.1	279	7.9	1,041	2.5	81	6.1	217	9.3	255	10	215	6.6	768
	Approve	0.4	19	0.7	32	1.5	57	1.2	36	0.9	144	0.3	11	0.7	26	1	31	1	22	0.7	90	0.4	13	0.8	30	0.6	17	0.4	9	0.6	69
	Don't know/ Can't say	5.4	240	4.4	195	4.1	158	4.1	122	4.6	715	7.1	277	5.2	201	4.8	148	4	92	5.5	718	5.4	172	4.2	150	3.1	85	3.7	80	4.2	487
How wrong do your friends feel it would be for YOU to have one or two drinks of an alcoholic beverage nearly every day?	Not Wrong at All	6.4	246	8.3	338	14.2	511	18.3	497	11.1	1,592	6.5	235	8.1	295	12.8	368	16.3	342	10.1	1,240	8.3	240	8.8	290	11.9	299	17.1	330	10.9	1,159
	A Little Bit Wrong	4.6	177	11.6	474	21.5	774	22.5	611	14.3	2,036	5	181	13.1	479	20.1	580	23.6	497	14.2	1,737	5.5	158	11.8	390	17.5	441	21.3	411	13.2	1,400
	Wrong	13.3	516	21.5	879	24.6	886	25.5	692	20.8	2,973	15.3	552	22.3	816	26.4	760	25.8	542	21.8	2,670	15.5	446	24.5	811	26.8	675	27.9	538	23.2	2,470
	Very wrong	75.8	2,934	58.7	2,399	39.8	1,435	33.7	916	53.8	7,684	73.2	2,643	56.5	2,064	40.7	1,173	34.4	723	53.9	6,603	70.8	2,042	55	1,820	43.8	1,102	33.7	651	52.8	5,615

Peer-Individual: Friend/Peer Perception of Use (continued)

Question	Response	County 2017										County 2019										County 2021									
		6th		8th		10th		12th		Total		6th		8th		10th		12th		Total		6th		8th		10th		12th		Total	
		%	n	%	n	%	n	%	n	%	n	%	n	%	n	%	n	%	n	%	n	%	n	%	n	%	n	%	n	%	n
How wrong do your friends feel it would be for YOU to use tobacco?	Not Wrong at All	6	230	7.2	294	12.4	446	16.3	443	9.9	1,413	6.1	222	7.1	260	10.4	300	14.7	309	8.9	1,091	8.2	235	8.4	277	10.5	264	15.2	293	10.1	1,069
	A Little Bit Wrong	2.8	108	6.9	280	12.9	465	16.6	449	9.1	1,302	2.6	94	8.1	296	11.6	333	15.4	322	8.5	1,045	3.4	97	7.9	260	12.4	311	15.7	302	9.1	970
	Wrong	9.7	373	17.5	714	23.4	843	22.6	614	17.9	2,544	12.2	442	19.3	703	25.5	733	23.9	502	19.5	2,380	11.1	319	19.8	655	25.4	637	25.2	485	19.8	2,096
	Very wrong	81.6	3,150	68.4	2,792	51.3	1,846	44.4	1,205	63.1	8,993	79	2,852	65.5	2,389	52.5	1,511	46	964	63.1	7,716	77.3	2,222	63.9	2,112	51.6	1,294	43.9	844	61	6,472
How wrong do your friends feel it would be for YOU to use marijuana?	Not Wrong at All	6.2	239	10.9	443	24.4	878	35.9	974	17.8	2,534	6.7	240	11.9	431	24.4	702	35.3	739	17.3	2,112	8.2	234	11.4	375	20.9	523	33	636	16.7	1,768
	A Little Bit Wrong	2.4	94	9.4	383	19.6	706	20.9	566	12.3	1,749	3	108	11.4	416	18.3	526	20.6	431	12.1	1,481	2.9	82	9.6	318	17.9	447	21.2	408	11.9	1,255
	Wrong	7.3	280	14.2	579	17.2	618	15.6	422	13.4	1,899	9.9	355	15.8	574	19.5	560	15.5	325	14.9	1,814	10.1	289	17.7	585	19.6	491	17.4	335	16.1	1,700
	Very wrong	84	3,224	65.4	2,659	38.8	1,396	27.6	749	56.5	8,028	80.4	2,886	60.9	2,215	37.9	1,089	28.6	598	55.7	6,788	78.8	2,250	61.2	2,020	41.6	1,041	28.4	548	55.4	5,859
How wrong do your friends feel it would be for YOU to use prescription drugs not prescribed to you?	Not Wrong at All	6.2	240	7.2	291	9	325	10.2	277	8	1,133	6	215	6.7	245	7.7	222	8.4	175	7	857	8.2	233	7.4	244	8	200	8.5	164	8	841
	A Little Bit Wrong	2.5	97	5.9	238	10.1	363	11.6	314	7.1	1,012	2.9	105	6.7	244	9	259	10.7	223	6.8	831	3.4	97	6.5	212	9.5	237	10.6	203	7.1	749
	Wrong	9.7	374	16	648	20.6	740	22.7	614	16.7	2,376	12	431	17.9	648	22.8	655	23.1	483	18.2	2,217	12.2	348	19.9	653	21.3	531	22.9	440	18.7	1,972
	Very wrong	81.5	3,136	71	2,883	60.3	2,167	55.5	1,500	68.2	9,686	79	2,828	68.7	2,493	60.4	1,733	57.8	1,206	67.9	8,260	76.2	2,168	66.2	2,174	61.2	1,526	57.9	1,112	66.2	6,980

Peer-Individual Risk Factor: Perceived Risk of Drug Use

Question	Response	County 2017										County 2019										County 2021									
		6th		8th		10th		12th		Total		6th		8th		10th		12th		Total		6th		8th		10th		12th		Total	
		%	n	%	n	%	n	%	n	%	n	%	n	%	n	%	n	%	n	%	n	%	n	%	n	%	n	%	n	%	n
How much do you think people risk harming themselves if they take one or two drinks of an alcoholic beverage (beer, wine, hard liquor) nearly every day?	No risk	21	822	13.9	578	14.6	535	14.6	412	16.1	2,347	22	784	14.7	539	14.2	411	13.9	294	16.6	2,028	20.8	582	13.9	455	13.4	341	15.5	302	15.9	1,680
	Slight risk	18.2	713	20.9	868	22.3	818	23	646	20.9	3,045	16.5	588	19.8	723	20.2	587	20.3	429	19	2,327	18.7	525	21.7	709	19.2	487	21.2	414	20.2	2,135
	Moderate risk	22.8	893	28.1	1,166	29.9	1,093	30.4	855	27.5	4,007	25	892	28.7	1,051	30.6	888	30.4	642	28.4	3,473	26.9	753	31.1	1,017	32.3	822	31	605	30.2	3,197
	Great risk	38.1	1,494	37.1	1,541	33.2	1,214	32	900	35.4	5,149	36.5	1,300	36.7	1,343	35	1,016	35.4	749	36	4,408	33.7	944	33.4	1,093	35.1	893	32.4	633	33.7	3,563
How much do you think people risk harming themselves if they take five or more drinks of an alcoholic beverage (beer, wine, hard liquor) once or twice a week?	No risk	20.6	804	12.3	508	12	440	12.8	360	14.6	2,112	21.6	765	13.6	495	12.7	368	11.5	242	15.3	1,870	19.1	532	12.4	404	11.4	288	13.5	263	14.1	1,487
	Slight risk	12.7	497	14.6	601	17	622	18.5	518	15.4	2,238	11.7	416	13.7	499	15.8	459	17.8	375	14.3	1,749	12.4	345	14	455	16.3	413	17.8	346	14.8	1,559
	Moderate risk	24.3	951	29.9	1,235	34	1,241	32	899	29.8	4,326	25.3	898	31	1,130	32.3	934	31.6	665	29.8	3,627	28.8	801	32.7	1,067	31.8	807	35.3	688	32	3,363
	Great risk	42.4	1,655	43.2	1,786	36.9	1,349	36.6	1,028	40.1	5,818	41.4	1,469	41.7	1,519	39.2	1,135	39	820	40.6	4,943	39.6	1,101	40.9	1,333	40.5	1,027	33.5	652	39.1	4,113
How much do you think people risk harming themselves if they smoke one or more packs of cigarettes per day?	No risk	18.9	739	11.6	477	12	436	12.8	360	13.9	2,012	20.4	726	12.6	458	12.1	351	11.9	250	14.6	1,785	18.6	518	11.6	377	10.1	256	12.6	245	13.3	1,396
	Slight risk	6	234	7.9	325	9.5	345	12.2	341	8.6	1,245	6.2	219	7.5	274	8.6	248	9.4	198	7.7	939	7.1	198	8.4	275	8.4	212	9.5	185	8.3	870
	Moderate risk	14.5	568	18	742	19.6	715	18.1	508	17.5	2,533	14.2	505	16.7	608	17.8	517	17.1	361	16.3	1,991	16.7	464	19.4	633	18.3	463	20.3	396	18.6	1,956
	Great risk	60.5	2,365	62.5	2,573	59	2,151	56.9	1,596	60	8,685	59.2	2,101	63.2	2,300	61.5	1,784	61.6	1,296	61.3	7,481	57.6	1,600	60.6	1,973	63.2	1,599	57.6	1,122	59.9	6,294
How much do you think people risk harming themselves if they try marijuana once or twice?	No risk	23.3	902	24.3	1,000	41.1	1,494	51.1	1,426	33.5	4,822	25	881	25.4	922	39.2	1,134	47.8	1,006	32.4	3,943	23.3	641	25	812	37.2	943	46.9	915	31.6	3,311
	Slight risk	17.5	677	24.3	1,001	25.9	939	24.8	693	23	3,310	19.3	681	25.7	932	25.9	749	26.3	554	24	2,916	23.8	655	28.6	928	29.3	743	27.4	535	27.3	2,861
	Moderate risk	20.1	778	19.1	787	14.9	540	9.9	277	16.5	2,382	21.2	748	19	688	15.2	438	11.1	233	17.3	2,107	21.6	595	21.2	689	15.6	394	11.5	224	18.1	1,902
	Great risk	39	1,507	32.2	1,324	18.1	659	14.1	393	27	3,883	34.6	1,221	29.9	1,085	19.7	569	14.8	312	26.2	3,187	31.4	864	25.3	821	17.9	452	14.2	277	23	2,414

Peer-Individual Risk Factor: Perceived Risk of Drug Use (continued)																															
Question	Response	County 2017										County 2019										County 2021									
		6th		8th		10th		12th		Total		6th		8th		10th		12th		Total		6th		8th		10th		12th		Total	
		%	n	%	n	%	n	%	n	%	n	%	n	%	n	%	n	%	n	%	n	%	n	%	n	%	n	%	n	%	n
How much do you think people risk harming themselves if they use marijuana once or twice a week?	No risk	20.4	783	17.6	723	28.7	1,043	39	1,089	25.3	3,638	22.7	799	19.3	701	26.2	756	35.7	752	24.8	3,008	20.3	558	17.6	572	23.6	595	31.9	621	22.4	2,346
	Slight risk	8.5	325	14.9	611	24.2	878	25.1	702	17.5	2,516	9.5	334	16.2	590	25.6	739	25.7	541	18.2	2,204	10.7	294	16.3	528	24.2	610	28.6	557	19	1,989
	Moderate risk	21.1	813	24.6	1,010	22.4	812	17.8	498	21.8	3,133	22.8	804	25	907	22.8	657	19.8	416	22.9	2,784	26.4	724	29.8	968	27.7	697	21.3	415	26.8	2,804
	Great risk	50	1,923	42.8	1,754	24.7	897	18	503	35.3	5,077	45	1,583	39.5	1,433	25.4	734	18.8	395	34.1	4,145	42.6	1,170	36.3	1,179	24.5	616	18.3	356	31.7	3,321
How much do you think people risk harming themselves if they use marijuana regularly?	No risk	20	770	14.7	604	23.3	847	31.4	878	21.6	3,099	22.1	774	16.8	606	22.4	646	27.5	578	21.5	2,604	19.1	522	14.8	478	17.2	434	23	449	18	1,883
	Slight risk	3.1	119	8.1	334	14.7	534	19.5	544	10.6	1,531	3.9	135	8.9	321	14.7	424	20.6	434	10.9	1,314	3.6	97	7.7	251	16	404	20.8	406	11.1	1,158
	Moderate risk	8.2	316	14.3	588	21.8	793	19.2	537	15.5	2,234	9.4	331	15.2	548	22.6	651	20.6	433	16.2	1,963	12.3	336	17.3	561	23.2	586	25	487	18.9	1,970
	Great risk	68.6	2,638	62.8	2,581	40.2	1,460	29.9	836	52.3	7,515	64.6	2,263	59.2	2,141	40.3	1,163	31.3	659	51.4	6,226	65	1,776	60.2	1,949	43.6	1,099	31.2	608	52	5,432
How much do you think people risk harming themselves if they use prescription drugs that are not prescribed to them?	No risk	18.7	728	10.7	439	10.3	374	9.4	264	12.5	1,805	20.1	709	12.1	437	10.7	310	9.6	203	13.7	1,659	17.8	493	10.7	347	9.3	235	11.3	220	12.3	1,295
	Slight risk	6.8	263	7.6	313	8.1	292	10.2	285	8	1,153	6.3	221	6.8	246	7.9	229	8.1	170	7.1	866	4.9	136	7	227	6.6	168	6.1	118	6.2	649
	Moderate risk	17.8	693	19.3	794	20.3	738	22.9	640	19.9	2,865	18.8	665	21.4	776	21.1	609	21	441	20.5	2,491	19.1	527	22	716	20.3	515	20.4	398	20.5	2,156
	Great risk	56.7	2,206	62.4	2,569	61.3	2,223	57.5	1,609	59.6	8,607	54.8	1,936	59.7	2,165	60.3	1,745	61.3	1,290	58.7	7,136	58.2	1,609	60.3	1,958	63.7	1,614	62.3	1,214	60.9	6,395

Peer-Individual Risk Factor: Rebelliousness																															
Question	Response	County 2017										County 2019										County 2021									
		6th		8th		10th		12th		Total		6th		8th		10th		12th		Total		6th		8th		10th		12th		Total	
		%	n	%	n	%	n	%	n	%	n	%	n	%	n	%	n	%	n	%	n	%	n	%	n	%	n	%	n	%	n
I like to see how much I can get away with.	Very false	72.8	2,943	54	2,271	42	1,548	42.1	1,196	53.9	7,958	74.5	2,695	57	2,099	48.9	1,426	47.6	1,014	58.6	7,234	69.5	1,997	53.2	1,771	51.9	1,334	51.5	1,019	57	6,121
	Somewhat false	17.1	690	24.4	1,027	29.2	1,078	27	767	24.1	3,562	15.1	545	23.8	876	26.4	770	25.9	552	22.2	2,743	19.8	569	27.3	908	25.9	665	25.8	511	24.7	2,653
	Somewhat true	8	325	17.3	728	23.1	850	23.8	676	17.5	2,579	8.2	297	15.2	561	19.2	560	21.7	462	15.2	1,880	8.4	241	15.9	530	17.6	453	18.2	360	14.7	1,584
	Very true	2	82	4.2	177	5.7	210	7.1	201	4.5	670	2.2	79	4	147	5.5	160	4.8	103	4	489	2.3	66	3.6	120	4.5	116	4.4	88	3.6	390
I ignore the rules that get in my way.	Very false	74.1	3,031	57	2,403	50.1	1,846	47.2	1,340	58.2	8,620	75.9	2,762	61.4	2,266	55.1	1,603	53.5	1,139	62.8	7,770	74.4	2,135	59.7	1,982	56.8	1,454	56.4	1,115	62.3	6,686
	Somewhat false	16.8	686	26.1	1,101	29.4	1,082	29	822	24.9	3,691	15.3	557	23.4	864	26.4	769	26.7	568	22.3	2,758	17	488	26.2	872	26.5	678	25.9	512	23.8	2,550
	Somewhat true	7.2	294	13.4	564	16.5	608	18.7	531	13.5	1,997	6.5	235	12.2	449	15	437	15.8	337	11.8	1,458	6.8	195	11.1	369	13.7	351	14.2	280	11.1	1,195
	Very true	1.9	79	3.5	146	3.9	145	5.1	145	3.5	515	2.3	84	3	110	3.5	101	3.9	84	3.1	379	1.7	50	3	99	3.1	79	3.5	70	2.8	298
I do the opposite of what people tell me, just to get them mad.	Very false	73.4	3,007	60.3	2,540	59.9	2,203	59.9	1,695	63.8	9,445	75	2,737	63.6	2,335	62.6	1,819	65.7	1,397	67.1	8,288	71.3	2,040	61.8	2,042	63.3	1,619	66.4	1,312	65.6	7,013
	Somewhat false	16.8	686	24.6	1,036	24.1	886	24.1	682	22.2	3,290	15.4	562	22.1	813	22.6	657	21	447	20.1	2,479	18.3	523	24	793	23.7	605	22	434	22	2,355
	Somewhat true	7.7	317	11.5	484	12.5	459	13	367	11	1,627	7	255	10.8	395	11.3	328	10.5	223	9.7	1,201	7.7	221	10.3	340	10.1	259	9.6	189	9.4	1,009
	Very true	2.1	85	3.5	149	3.5	130	3	86	3	450	2.6	94	3.6	131	3.5	102	2.7	58	3.1	385	2.7	77	3.9	130	2.9	73	2.1	41	3	321

Peer-Individual Risk Factor: Depressive Symptoms

Question	Response	County 2017										County 2019										County 2021									
		6th		8th		10th		12th		Total		6th		8th		10th		12th		Total		6th		8th		10th		12th		Total	
		%	n	%	n	%	n	%	n	%	n	%	n	%	n	%	n	%	n	%	n	%	n	%	n	%	n	%	n	%	n
In the past 12 months, have you felt depressed or sad MOST days, even if you felt OK sometimes?	NO!	39.5	1,609	37	1,556	31.3	1,152	29.2	827	34.8	5,144	44.9	1,640	39.6	1,454	34.5	1,005	31.1	663	38.5	4,762	38.9	1,125	33.2	1,093	31.3	800	31.3	615	34	3,633
	no	25.4	1,037	25.9	1,091	26.9	991	24.1	682	25.7	3,801	21.3	777	21.5	789	23	670	24.2	516	22.2	2,752	24	694	24.9	818	25.3	646	23.8	467	24.5	2,625
	yes	24.3	989	23	966	25.9	954	27.6	782	24.9	3,691	22	803	24.4	898	26.6	773	27.7	589	24.8	3,063	24.6	712	26.4	870	25.7	656	27.6	542	26	2,780
	YES!	10.9	443	14.2	596	15.9	585	19	538	14.6	2,162	11.9	435	14.5	534	15.9	463	17	361	14.5	1,793	12.4	358	15.5	509	17.7	452	17.3	339	15.5	1,658
Sometimes I think that life is not worth it.	NO!	60.8	2,466	51.3	2,156	44.9	1,649	40.4	1,142	50.2	7,413	60.9	2,222	52.5	1,923	46.6	1,353	44.4	942	52.2	6,440	53.9	1,547	45.7	1,501	44.5	1,133	43.6	859	47.2	5,040
	no	18.6	756	21.9	921	24.7	907	24.6	696	22.2	3,280	17.5	640	20.4	746	22	638	24.4	518	20.6	2,542	19.7	564	22	721	24.5	625	24.7	487	22.5	2,397
	yes	13.7	556	17	714	19.6	720	22.9	648	17.9	2,638	14.1	513	18	659	20.6	599	21.1	449	18	2,220	18.9	543	21.2	696	20.1	512	20.6	405	20.2	2,156
	YES!	6.8	277	9.8	410	10.8	397	12.1	343	9.7	1,427	7.5	272	9.2	337	10.8	315	10.1	215	9.2	1,139	7.5	216	11.1	365	10.8	276	11	217	10.1	1,074
At times, I think I am no good at all.	NO!	44.9	1,820	41.2	1,727	35.6	1,303	32.9	930	39.2	5,780	47.2	1,722	42.8	1,569	39.2	1,140	35.6	757	42	5,188	41.1	1,182	36.5	1,196	34.9	887	35.3	695	37.2	3,960
	no	23.7	961	23.6	989	24.2	886	23.9	675	23.8	3,511	20.5	749	19.6	718	19.8	576	22.5	478	20.4	2,521	21.1	607	22.3	731	21.9	558	21.6	425	21.8	2,321
	yes	21.9	888	23.3	976	27.2	998	29	819	25	3,681	22.2	811	25.1	921	26.9	781	28.2	600	25.2	3,113	26.1	749	28	918	28.7	730	29.4	578	27.9	2,975
	YES!	9.5	383	12	504	13	478	14.3	405	12	1,770	10	366	12.4	455	14	408	13.6	289	12.3	1,518	11.7	337	13.1	428	14.5	368	13.7	270	13.2	1,403
All in all, I am inclined to think that I am a failure.	NO!	58	2,315	50.3	2,111	44.7	1,639	40.8	1,154	49.2	7,219	58.9	2,136	50.9	1,865	45	1,304	42.5	901	50.4	6,206	52.9	1,508	44.4	1,454	41.4	1,054	41.3	813	45.4	4,829
	no	25	997	27.3	1,145	31.4	1,152	31.3	885	28.5	4,179	21.9	793	23.1	846	26.5	766	29	616	24.5	3,021	22.5	642	25.7	842	28.3	719	28.1	553	25.9	2,756
	yes	11.1	442	13.6	570	14.1	518	18.1	511	13.9	2,041	12.4	450	15.7	577	17	493	17.3	367	15.3	1,887	15.6	445	18.8	614	19.2	489	19.1	376	18.1	1,924
	YES!	5.9	236	8.8	370	9.7	357	9.9	280	8.5	1,243	6.8	246	10.3	378	11.5	333	11.2	237	9.7	1,194	9	258	11.1	364	11.1	282	11.4	225	10.6	1,129

Peer-Individual Risk Factor: Sensation Seeking

Question	Response	County 2017										County 2019										County 2021									
		6th		8th		10th		12th		Total		6th		8th		10th		12th		Total		6th		8th		10th		12th		Total	
		%	n	%	n	%	n	%	n	%	n	%	n	%	n	%	n	%	n	%	n	%	n	%	n	%	n	%	n	%	n
How many times have you done what feels good no matter what?	Never	67.7	2,453	61.6	2,419	50.9	1,799	40.2	1,091	56.2	7,762	64.6	2,138	58	2,040	50.7	1,432	42.1	873	55.3	6,483	55.5	1,429	49.3	1,535	47.6	1,169	42.6	815	49.2	4,948
	I've done it, but not in the past year	12.7	461	12.7	498	12.8	453	13	354	12.8	1,766	11.7	388	13.6	480	14.6	412	16.5	343	13.8	1,623	14.3	368	14.4	450	15.4	378	14.7	282	14.7	1,478
	Less than once a month	4.9	178	7.8	308	10.8	381	13.5	366	8.9	1,233	5.8	192	8.4	294	11	311	12.7	263	9	1,060	7.7	198	10.7	332	11.5	283	14.3	274	10.8	1,087
	About once a month	3.1	111	5.2	206	8.1	288	10.4	282	6.4	887	3.8	126	5.5	192	7.1	200	9.1	189	6	707	4.7	122	7.1	222	9.1	223	10.1	194	7.6	761
	2 or 3 times a month	3.4	124	5.1	199	7.9	278	10.8	293	6.5	894	4.5	149	5.8	203	7.4	208	8.2	171	6.2	731	5.6	145	7.2	224	7	171	7.9	152	6.9	692
	Once a week or more	8.2	298	7.6	298	9.5	335	12.1	328	9.1	1,259	9.6	319	8.8	308	9.2	259	11.4	237	9.6	1,123	12.2	314	11.3	353	9.4	231	10.2	195	10.9	1,093
How many times have you done something dangerous because someone dared you to do it?	Never	76.3	2,961	64.6	2,638	56.9	2,046	55.3	1,524	64.1	9,169	77.3	2,758	63.2	2,287	60	1,717	58.4	1,227	65.8	7,989	71.1	1,944	57.2	1,841	58.5	1,456	58.1	1,122	61.3	6,363
	I've done it, but not in the past year	13.9	541	17.5	714	19.3	695	19	524	17.3	2,474	13.6	484	18.2	660	19.5	559	18.6	392	17.2	2,095	18.7	511	22.2	714	20.7	515	22.3	430	20.9	2,170
	Less than once a month	4.1	159	8.5	347	12.1	435	12.1	332	8.9	1,273	4.1	147	9.4	339	10.7	306	12.1	255	8.6	1,047	4.8	130	10.6	341	11.2	280	11.5	223	9.4	974
	About once a month	2	79	4.5	184	5.5	198	6.6	183	4.5	644	2.3	81	4.2	151	4.5	129	5.5	115	3.9	476	2.2	61	4.7	151	5.2	129	4.7	90	4.2	431
	2 or 3 times a month	1.8	69	2.9	117	3.4	124	4.2	116	3	426	1.4	51	2.7	97	3.7	105	3.7	78	2.7	331	1.5	40	3.3	107	3	74	2.2	43	2.5	264
	Once a week or more	1.9	74	2	82	2.7	98	2.7	75	2.3	329	1.3	45	2.3	83	1.6	46	1.7	35	1.7	209	1.7	47	2	64	1.5	37	1.2	24	1.7	172
How many times have you done crazy things even if they are a little dangerous?	Never	63.5	2,451	52.6	2,141	45.4	1,632	42.9	1,179	51.9	7,403	62.9	2,227	50	1,807	47.9	1,363	44.9	941	52.4	6,338	55.9	1,520	44.4	1,422	46	1,143	46	883	48.1	4,968
	I've done it, but not in the past year	19.7	759	22.1	899	21.5	773	20.6	566	21	2,997	21.6	764	22.4	810	21.6	615	22.5	471	22	2,660	24.2	657	23.2	741	21.5	535	22.8	438	23	2,371
	Less than once a month	6.5	250	10.2	413	14.2	509	15.4	424	11.2	1,596	6.4	226	11.5	417	13	370	14.9	313	11	1,326	8.4	229	14.4	462	15.8	392	15.9	305	13.5	1,388
	About once a month	3.6	137	6.4	262	8.4	303	9.7	265	6.8	967	3	107	6.5	236	7.5	214	8	168	6	725	4.2	113	7.8	251	8.1	202	7.3	140	6.8	706
	2 or 3 times a month	3.4	130	4.5	185	5.7	205	6.4	177	4.9	697	2.8	99	5.1	183	5.9	168	6.1	128	4.8	578	3.8	104	5.5	177	5.2	130	5.1	97	4.9	508
	Once a week or more	3.4	132	4.1	168	4.8	172	4.9	135	4.3	607	3.3	115	4.5	161	4.1	117	3.5	73	3.9	466	3.5	94	4.6	147	3.3	81	2.9	56	3.7	378

Peer-Individual Risk Factor: Gang Involvement

Question	Response	County 2017										County 2019										County 2021									
		6th		8th		10th		12th		Total		6th		8th		10th		12th		Total		6th		8th		10th		12th		Total	
		%	n	%	n	%	n	%	n	%	n	%	n	%	n	%	n	%	n	%	n	%	n	%	n	%	n	%	n	%	n
Have you ever belonged to a gang?	Yes	5.1	198	5.7	232	4.8	172	4.8	131	5.1	733	5	179	4.8	173	4.3	122	3.6	75	4.5	549	2.7	80	2.3	77	1.8	46	2.7	53	2.4	256
	No	94.9	3,669	94.3	3,842	95.2	3,421	95.2	2,581	94.9	13,513	95	3,400	95.2	3,461	95.7	2,746	96.4	2,021	95.5	11,628	97.3	2,834	97.7	3,225	98.2	2,488	97.3	1,889	97.6	10,436
How old were you when you first belonged to a gang?	Never	94.8	3,656	94.5	3,825	95.5	3,419	95.5	2,583	95	13,483	94.9	3,408	95.3	3,466	96.1	2,748	96.6	2,011	95.6	11,633	97.6	2,842	98	3,234	98.5	2,495	98.1	1,908	98	10,479
	10 or younger	2.9	111	1.2	47	1.5	54	1.2	33	1.7	245	2.6	94	0.9	32	1	29	1	21	1.4	176	1.5	44	0.7	22	0.6	14	0.5	9	0.8	89
	11	2	78	0.9	36	0.3	10	0.4	12	1	136	2.2	79	0.7	25	0.4	12	0.1	3	1	119	0.7	19	0.4	13	0.1	2	0.2	4	0.4	38
	12	0.3	13	1.5	62	0.3	9	0.3	8	0.6	92	0.3	9	1.6	59	0.5	14	0.3	7	0.7	89	0.2	5	0.4	13	0.2	4	0.2	4	0.2	26
	13	0	0	1.7	68	0.7	26	0.4	12	0.7	106	0	0	1.2	42	0.6	17	0.4	9	0.6	68	0	1	0.6	19	0.4	9	0.3	5	0.3	34
	14	0	0	0.2	10	0.8	27	0.8	22	0.4	59	0	0	0.3	12	0.6	18	0.2	5	0.3	35	0	0	0	0	0.2	4	0.3	6	0.1	10
	15	0	0	0	0	0.8	30	0.4	10	0.3	40	0	0	0	0	0.7	19	0.5	11	0.2	30	0	0	0	0	0.2	4	0.1	2	0.1	6
	16	0	0	0	0	0.1	5	0.6	16	0.1	21	0	0	0	0	0.1	2	0.4	9	0.1	11	0	0	0	0	0	0	0.2	4	0	4
	17 or Older	0	0	0	0	0	0	0.4	10	0.1	10	0	0	0	0	0	0	0.2	5	0	5	0	0	0	0	0	0	0.1	2	0	2
In the past 12 months, how many of your best friends have been a member of a gang?	None	89.9	3,466	89.7	3,639	91.7	3,282	92.8	2,514	90.9	12,901	90.4	3,236	90	3,280	92.3	2,643	94	1,960	91.3	11,119	92	2,662	91.9	3,025	95	2,397	95	1,839	93.3	9,923
	1	4.4	170	4.6	186	3.6	130	3.1	84	4	570	3.7	132	5.2	191	3.9	112	2.4	51	4	486	3.8	111	4.1	135	2.4	61	1.8	35	3.2	342
	2	1.7	67	2.3	92	1.6	57	1.2	32	1.7	248	2.1	76	2	73	1.7	48	1.2	25	1.8	222	1.2	35	1.6	51	1.1	27	1.4	28	1.3	141
	3	1	38	0.8	31	0.8	28	1	27	0.9	124	1.1	40	1.1	39	0.7	20	0.7	14	0.9	113	0.8	23	0.9	30	0.3	8	0.6	11	0.7	72
	4	3	115	2.7	109	2.3	82	1.9	51	2.5	357	2.7	97	1.7	62	1.4	40	1.7	35	1.9	234	2.1	62	1.5	49	1.1	29	1.1	22	1.5	162
If you have ever belonged to a gang, did that gang have a name?	Yes	4	156	4.9	197	4.2	149	4.5	120	4.4	622	4.1	147	4	144	3.7	105	2.8	59	3.7	455	1.8	51	1.7	57	1.3	34	2	38	1.7	180
	No	5.8	222	6.2	251	7.7	275	9.7	262	7.1	1,010	7.4	266	7.7	278	9.2	263	9.9	205	8.3	1,012	0.8	24	0.4	12	0.2	6	0.6	11	0.5	53
	I have never belonged to a gang	90.2	3,481	89	3,609	88.1	3,141	85.8	2,309	88.5	12,540	88.5	3,168	88.4	3,208	87.1	2,491	87.3	1,814	87.9	10,681	97.4	2,839	97.9	3,232	98.4	2,493	97.5	1,895	97.8	10,459

Peer-Individual Risk Factor: Rewards for Antisocial Behavior

Question	Response	County 2017										County 2019										County 2021									
		6th		8th		10th		12th		Total		6th		8th		10th		12th		Total		6th		8th		10th		12th		Total	
		%	n	%	n	%	n	%	n	%	n	%	n	%	n	%	n	%	n	%	n	%	n	%	n	%	n	%	n	%	n
What are the chances you would be seen as cool if you:																															
carried a handgun?	No or very little chance	86.1	3,329	79.7	3,262	81.5	2,940	82.6	2,291	82.4	11,822	88.5	3,129	82.7	2,998	84.5	2,431	85.1	1,788	85.2	10,346	86.3	2,387	81.5	2,639	84.2	2,120	84.4	1,632	84	8,778
	Little chance	7.1	276	10.4	424	9.8	355	8.6	238	9	1,293	5.2	185	8.5	309	8.4	243	8	169	7.5	906	6.7	185	9.4	306	9	227	8.5	164	8.4	882
	Some chance	3.1	121	5.1	207	4.8	174	3.9	108	4.3	610	3.1	111	4.4	159	3.7	107	3.8	79	3.8	456	3.7	103	4.7	152	3.8	96	3.8	74	4.1	425
	Pretty good chance	1.7	67	2.4	97	1.8	64	2.3	63	2	291	1.3	46	2.4	88	1.7	49	2	43	1.9	226	1.3	35	2.8	91	1.7	43	2.1	41	2	210
	Very good chance	1.9	75	2.6	105	2	73	2.6	72	2.3	325	1.9	66	2	73	1.6	47	1.1	23	1.7	209	2	55	1.6	51	1.2	31	1.2	23	1.5	160
What are the chances you would be seen as cool if you:																															
began drinking alcoholic beverages regularly, that is, at least once or twice a month?	No or very little chance	87.4	3,370	75.5	3,081	62.2	2,239	60.9	1,682	72.6	10,372	86.8	3,061	75.2	2,729	65.1	1,866	64.3	1,348	74.3	9,004	87	2,397	73.4	2,372	68.8	1,726	65.3	1,257	74.4	7,752
	Little chance	6.7	257	11.4	467	15.9	573	15.5	429	12.1	1,726	6.8	239	11.6	422	15.6	446	15.5	325	11.8	1,432	7.3	202	13.4	432	15	377	14.6	281	12.4	1,292
	Some chance	2.8	106	7	285	11.8	425	12.5	346	8.1	1,162	3.1	109	6.8	248	10.8	308	10.6	222	7.3	887	2.4	67	6.7	215	8.7	218	11.1	214	6.8	714
	Pretty good chance	1.5	58	3.5	141	6.9	250	7.7	213	4.6	662	1.6	57	3.8	139	6.1	176	6.5	136	4.2	508	1.4	39	4.4	141	4.7	119	6.4	123	4	422
	Very good chance	1.6	63	2.7	109	3.1	111	3.3	90	2.6	373	1.7	59	2.5	89	2.4	69	3.1	65	2.3	282	1.9	51	2.3	73	2.8	69	2.6	51	2.3	244
What are the chances you would be seen as cool if you:																															
smoked cigarettes?	No or very little chance	88.4	3,403	78.9	3,210	76.2	2,731	75.8	2,093	80.2	11,437	87.9	3,104	80.3	2,908	80.5	2,305	82.5	1,730	83	10,047	87.1	2,397	77.5	2,506	79.4	1,995	81.4	1,568	81.2	8,466
	Little chance	5.6	214	10.1	413	12.8	457	13.8	381	10.3	1,465	5.6	196	9	326	10.9	313	10.1	212	8.6	1,047	6.4	177	10.7	347	11.7	293	10.8	208	9.8	1,025
	Some chance	2.5	95	5.6	230	6	214	5.9	164	4.9	703	3	106	5.3	191	4.6	131	4	83	4.2	511	2.8	76	5.4	176	5.2	131	4.5	86	4.5	469
	Pretty good chance	1.5	56	2.6	106	2.9	104	2.7	75	2.4	341	1.8	63	3.1	111	2.4	69	2.1	43	2.4	286	1.6	45	4	128	2.1	54	1.7	32	2.5	259
	Very good chance	2.2	83	2.8	112	2.1	77	1.7	47	2.2	319	1.7	61	2.3	85	1.6	45	1.4	29	1.8	220	2.1	57	2.3	75	1.6	40	1.7	32	2	204
What are the chances you would be seen as cool if you:																															
used marijuana?	No or very little chance	89.2	3,411	71.1	2,894	53.5	1,919	49.4	1,361	67.3	9,585	87.9	3,085	70.1	2,535	55.1	1,574	52.1	1,090	68.6	8,284	89.1	2,436	71.2	2,292	60.9	1,528	56.9	1,094	70.8	7,350
	Little chance	4.6	176	10.1	411	13.7	490	14.4	397	10.4	1,474	4.9	172	10	363	12.8	367	14.2	296	9.9	1,198	4.6	127	11.4	367	14.2	356	14.6	280	10.9	1,130
	Some chance	2.1	81	7.5	307	13.1	470	14.4	398	8.8	1,256	2.8	99	7.5	270	12	344	12.4	260	8.1	973	2.2	60	7.7	248	11.4	286	13.3	256	8.2	850
	Pretty good chance	1.6	60	5.4	220	10.8	387	12.1	333	7	1,000	1.9	67	6.2	225	11.6	333	11.5	240	7.2	865	1.5	42	5.6	181	8.4	212	9.1	175	5.9	610
	Very good chance	2.5	95	5.8	237	9	322	9.7	267	6.5	921	2.4	85	6.1	221	8.4	241	9.8	205	6.2	752	2.5	68	4.1	131	5.1	127	6.2	119	4.3	445

Peer-Individual Risk Factor: Interaction with Antisocial Peers

Question	Response	County 2017										County 2019										County 2021									
		6th		8th		10th		12th		Total		6th		8th		10th		12th		Total		6th		8th		10th		12th		Total	
		%	n	%	n	%	n	%	n	%	n	%	n	%	n	%	n	%	n	%	n	%	n	%	n	%	n	%	n	%	n
Think of up to four of your best friends (the friends you feel closest to). In the past 12 months, how many of your best friends have:																															
Been arrested?	None	96.4	3,780	92.9	3,817	90.8	3,283	90	2,503	92.8	13,383	96.2	3,468	92.7	3,369	92.5	2,656	90.7	1,906	93.3	11,399	97.8	2,718	95.4	3,092	95.1	2,394	93.1	1,799	95.5	10,003
	1	1.7	67	4.1	170	5.8	211	6	166	4.3	614	1.8	64	4.4	159	4.5	128	5.9	123	3.9	474	1.4	40	3	97	2.9	74	3.9	75	2.7	286
	2	0.5	20	1.5	62	1.9	70	2.3	63	1.5	215	0.9	33	1.5	54	1.7	48	2	41	1.4	176	0.3	7	1	33	1	26	1.6	30	0.9	96
	3	0.4	15	0.6	23	0.7	24	0.8	23	0.6	85	0.3	12	0.6	21	0.8	22	0.5	10	0.5	65	0.1	4	0.3	11	0.4	9	0.6	11	0.3	35
	4	1	38	0.9	38	0.7	27	1	27	0.9	130	0.7	27	0.9	32	0.6	17	1	22	0.8	98	0.3	9	0.3	9	0.6	15	0.9	18	0.5	51
Think of up to four of your best friends (the friends you feel closest to). In the past 12 months, how many of your best friends have:																															
Dropped out of school?	None	96.6	3,782	96	3,939	94.8	3,418	92.1	2,555	95.1	13,694	96.9	3,483	96.4	3,491	95	2,720	92.2	1,931	95.5	11,625	97.2	2,696	97.1	3,134	96.1	2,413	93.2	1,796	96.1	10,039
	1	2.5	98	2.8	114	3.7	132	5.2	145	3.4	489	2.3	82	2.5	91	3.7	105	5.3	111	3.2	389	2	55	2	66	2.7	69	4.4	85	2.6	275
	2	0.5	18	0.4	18	0.8	29	2	55	0.8	120	0.5	17	0.6	20	0.7	21	1.1	24	0.7	82	0.3	9	0.6	18	0.6	15	1.6	30	0.7	72
	3	0.1	4	0.4	15	0.4	14	0.3	9	0.3	42	0.1	5	0.3	12	0.4	11	0.5	11	0.3	39	0.1	3	0.1	4	0.2	4	0.4	8	0.2	19
	4	0.4	14	0.4	16	0.4	14	0.4	10	0.4	54	0.2	6	0.2	7	0.2	7	0.9	18	0.3	38	0.4	11	0.2	7	0.4	11	0.4	8	0.4	37
Think of up to four of your best friends (the friends you feel closest to). In the past 12 months, how many of your best friends have:																															
Stolen or tried to steal a motor vehicle such as a car or motorcycle?	None	98.5	3,859	96.2	3,949	95.1	3,431	96.2	2,669	96.5	13,908	98.9	3,556	96.7	3,513	96.2	2,760	96.5	2,021	97.2	11,850	98.9	2,741	97.6	3,156	97.4	2,449	97.1	1,873	97.8	10,219
	1	0.8	33	2.4	98	2.9	104	2.4	67	2.1	302	0.8	29	2	71	2	58	1.7	36	1.6	194	0.7	19	1.6	53	1.7	43	1.6	30	1.4	145
	2	0.4	14	0.8	31	1.1	40	0.8	21	0.7	106	0.1	5	0.7	25	1.2	34	0.5	11	0.6	75	0.1	4	0.4	13	0.4	11	0.7	13	0.4	41
	3	0	1	0.2	9	0.3	12	0.1	3	0.2	25	0.1	2	0.3	10	0.2	5	0.6	12	0.2	29	0	1	0.1	3	0	1	0.3	5	0.1	10
	4	0.3	10	0.5	20	0.5	19	0.5	15	0.4	64	0.1	5	0.4	13	0.4	11	0.7	15	0.4	44	0.3	7	0.3	9	0.4	11	0.4	8	0.3	35
Think of up to four of your best friends (the friends you feel closest to). In the past 12 months, how many of your best friends have:																															
Been suspended from school?	None	83.5	3,259	75.4	3,096	78.9	2,844	83.6	2,319	80.1	11,518	82	2,945	71.9	2,610	79.3	2,274	82.8	1,736	78.5	9,565	86.4	2,383	77.7	2,515	82.8	2,083	86.9	1,677	82.9	8,658
	1	10.4	407	14.6	600	12.7	458	9	250	11.9	1,715	11.5	413	15.4	560	11.6	332	9.9	207	12.4	1,512	9.6	265	12.9	417	10.7	269	7.5	144	10.5	1,095
	2	2.8	111	5.1	209	4.7	169	4.1	113	4.2	602	3.2	115	6	216	5	143	3.5	74	4.5	548	2.3	63	5.3	172	3.5	89	3.1	59	3.7	383
	3	0.9	36	1.8	73	1.1	40	1.3	37	1.3	186	1.2	43	2.9	105	1.6	47	1.5	31	1.9	226	0.7	18	1.6	53	0.8	19	0.8	15	1	105
	4	2.3	88	3.1	127	2.6	95	2	55	2.5	365	2.1	76	3.8	137	2.4	70	2.3	49	2.7	332	1	28	2.5	80	2.2	55	1.8	35	1.9	198
Think of up to four of your best friends (the friends you feel closest to). In the past 12 months, how many of your best friends have:																															
Carried a handgun?	None	97.4	3,793	96.1	3,912	95	3,408	94.6	2,606	95.9	13,719	97.7	3,505	95.2	3,448	95.2	2,716	94.1	1,964	95.8	11,633	98	2,705	96.2	3,105	96.1	2,405	95.5	1,835	96.5	10,050
	1	1.5	57	2.4	96	2.7	96	2.6	72	2.2	321	1.2	44	2.7	98	2.4	68	2.8	59	2.2	269	1.1	30	2.1	68	2.3	57	2.3	45	1.9	200
	2	0.5	20	0.5	21	1.3	48	1.5	41	0.9	130	0.4	15	1.2	43	1.2	33	1.7	36	1	127	0.1	4	1.1	35	0.6	15	1.1	21	0.7	75
	3	0.1	5	0.4	16	0.3	12	0.4	10	0.3	43	0.2	6	0.4	16	0.4	12	0.5	10	0.4	44	0.2	6	0.1	4	0.4	11	0.4	7	0.3	28
	4	0.5	18	0.6	26	0.6	22	1	27	0.7	93	0.4	16	0.5	17	0.9	25	0.9	18	0.6	76	0.5	14	0.5	17	0.6	15	0.7	14	0.6	60

Peer-Individual Risk Factor: Interaction with Antisocial Peers (continued)

Question	Response	County 2017										County 2019										County 2021									
		6th		8th		10th		12th		Total		6th		8th		10th		12th		Total		6th		8th		10th		12th		Total	
		%	n	%	n	%	n	%	n	%	n	%	n	%	n	%	n	%	n	%	n	%	n	%	n	%	n	%	n	%	n
Think of up to four of your best friends (the friends you feel closest to). In the past 12 months, how many of your best friends have:																															
Sold illegal drugs?	None	98.9	3,858	94.9	3,876	84.8	3,047	80.7	2,233	90.7	13,014	99.1	3,552	94.9	3,438	89	2,548	84.1	1,757	92.9	11,295	99.2	2,745	96.2	3,103	93.2	2,339	91.3	1,756	95.4	9,943
	1	0.5	20	2.7	110	7.6	274	9	248	4.5	652	0.6	22	2.8	100	5.7	162	8.4	175	3.8	459	0.2	6	2.1	67	3.7	93	4.4	85	2.4	251
	2	0.3	13	1	42	3.6	131	5	137	2.3	323	0.1	4	1	37	2.7	78	3.3	68	1.5	187	0.2	5	0.7	22	1.5	37	1.8	35	0.9	99
	3	0.1	2	0.4	18	1.2	44	2.1	59	0.9	123	0.1	2	0.6	21	0.9	26	1.4	29	0.6	78	0.1	2	0.4	12	0.6	15	0.9	18	0.5	47
	4	0.2	8	0.9	38	2.7	98	3.2	89	1.6	233	0.1	5	0.7	27	1.7	49	2.8	59	1.2	140	0.3	8	0.7	23	1	25	1.6	30	0.8	86

Peer-Individual Risk Factor: Friends' Use of Drugs

Question	Response	County 2017										County 2019										County 2021									
		6th		8th		10th		12th		Total		6th		8th		10th		12th		Total		6th		8th		10th		12th		Total	
		%	n	%	n	%	n	%	n	%	n	%	n	%	n	%	n	%	n	%	n	%	n	%	n	%	n	%	n	%	n
Think of up to four of your best friends (the friends you feel closest to). In the past 12 months, how many of your best friends have:																															
Tried beer, wine, or hard liquor when their parents didn't know about it?	None	91.7	3,578	76.7	3,136	54.9	1,978	48.6	1,347	69.9	10,039	90.6	3,245	74.9	2,717	60.6	1,735	52.2	1,093	72.3	8,790	92.9	2,567	79	2,554	67.6	1,696	58	1,118	76.1	7,935
	1	5	194	11.5	471	15.8	570	12.4	345	11	1,580	5.9	212	11.5	418	14.3	409	13.4	280	10.8	1,319	4.9	135	10.1	327	12.9	323	12.7	245	9.9	1,030
	2	1.9	75	5.6	229	11.4	410	12.4	345	7.4	1,059	1.8	64	6.5	235	10.6	302	12.3	258	7.1	859	1.3	36	5.5	179	8.3	209	11.3	218	6.2	642
	3	0.5	19	2.8	116	5.7	207	7.5	208	3.8	550	0.8	27	3	110	5	144	6.9	144	3.5	425	0.3	8	1.9	60	3.9	97	4.5	86	2.4	251
	4	0.9	36	3.4	139	12.1	436	19.1	529	7.9	1,140	0.9	33	4.1	147	9.5	271	15.2	317	6.3	768	0.7	18	3.5	112	7.3	184	13.4	259	5.5	573
Think of up to four of your best friends (the friends you feel closest to). In the past 12 months, how many of your best friends have:																															
Smoked cigarettes?	None	96	3,754	87.4	3,570	77.8	2,798	72.8	2,016	84.5	12,138	96	3,450	88.5	3,213	87.8	2,518	80.3	1,680	89.2	10,861	96.7	2,677	90.1	2,915	87.2	2,188	84.5	1,629	90.1	9,409
	1	2.4	92	8	325	11.4	410	12.3	340	8.1	1,167	2.8	102	7	255	7.3	210	10.6	221	6.5	788	2.2	62	6.5	209	8	200	8.5	163	6.1	634
	2	0.7	27	2.3	96	5.2	187	6.4	176	3.4	486	0.7	25	2.5	89	2.7	76	4.1	86	2.3	276	0.6	17	1.6	51	2.6	64	3.3	64	1.9	196
	3	0.3	11	1	39	2	71	3.3	91	1.5	212	0.2	7	1	36	0.9	27	1.9	40	0.9	110	0.1	3	0.7	22	0.8	21	1.3	25	0.7	71
	4	0.7	26	1.4	57	3.6	130	5.2	145	2.5	358	0.2	8	1	38	1.3	36	3.1	65	1.2	147	0.3	9	1.1	37	1.4	35	2.4	47	1.2	128
Think of up to four of your best friends (the friends you feel closest to). In the past 12 months, how many of your best friends have:																															
Used LSD, cocaine, amphetamines or another illegal drug?	None	98.7	3,846	96.3	3,938	90.9	3,267	86.8	2,401	93.8	13,452	99.1	3,542	95.5	3,460	92.4	2,640	88.3	1,846	94.6	11,488	98.8	2,727	96.2	3,110	95	2,382	91.4	1,764	95.7	9,983
	1	0.8	30	2.1	87	5.1	183	6.5	181	3.4	481	0.6	20	2.8	102	4.1	118	6.5	136	3.1	376	0.7	18	2.3	73	3	74	4.1	79	2.3	244
	2	0.2	9	0.7	27	1.8	66	3.5	97	1.4	199	0.1	5	0.7	24	1.7	49	2.7	57	1.1	135	0.1	4	0.7	24	0.8	21	2.2	42	0.9	91
	3	0.1	2	0.3	12	0.6	23	1.2	32	0.5	69	0.1	5	0.4	15	0.8	22	0.9	19	0.5	61	0	1	0.3	9	0.3	8	0.7	14	0.3	32
	4	0.2	8	0.6	24	1.6	57	2	55	1	144	0.1	3	0.6	21	1	29	1.6	33	0.7	86	0.3	9	0.5	17	0.9	23	1.7	32	0.8	81
Think of up to four of your best friends (the friends you feel closest to). In the past 12 months, how many of your best friends have:																															
Used marijuana?	None	97.1	3,757	82.7	3,373	58.4	2,100	47.4	1,314	73.6	10,544	96.8	3,463	81.6	2,955	61.2	1,751	51.7	1,080	76.1	9,249	97.9	2,687	86.5	2,790	70.2	1,756	59	1,137	80.5	8,370
	1	1.6	60	7.9	322	13.6	489	13.4	373	8.7	1,244	1.7	62	8.4	306	12.6	359	13.4	280	8.3	1,007	1.2	32	6	194	11	276	11.9	230	7	732
	2	0.4	16	3.8	157	9.2	332	10.2	282	5.5	787	0.4	16	3.6	132	8.3	236	9.2	193	4.7	577	0.3	8	3.1	99	6.8	171	10.6	205	4.6	483
	3	0.2	8	1.9	77	4.8	172	8.1	226	3.4	483	0.4	15	2	72	4.3	124	6.7	140	2.9	351	0.1	3	1.2	40	3.6	89	4.8	93	2.2	225
	4	0.7	28	3.7	151	13.9	501	20.9	579	8.8	1,259	0.6	21	4.4	158	13.6	389	19	396	7.9	964	0.6	16	3.2	103	8.4	209	13.6	261	5.7	589

Peer-Individual Protective Factor: Belief in the Moral Order																															
Question	Response	County 2017										County 2019										County 2021									
		6th		8th		10th		12th		Total		6th		8th		10th		12th		Total		6th		8th		10th		12th		Total	
		%	n	%	n	%	n	%	n	%	n	%	n	%	n	%	n	%	n	%	n	%	n	%	n	%	n	%	n	%	n
I think it is okay to take something without asking as long as you get away with it.	NO!	79.7	3,150	64.4	2,643	55	1,978	60.3	1,670	65.5	9,441	80.3	2,856	65.9	2,376	63	1,790	64.6	1,352	69.2	8,374	76.7	2,101	62	2,006	60.8	1,516	63.7	1,224	65.9	6,847
	no	17.4	689	30.1	1,237	38.2	1,374	33.3	921	29.3	4,221	17.3	614	28.5	1,030	31.7	900	30.1	629	26.2	3,173	20.8	571	33.3	1,076	33.9	846	32.3	620	30	3,113
	yes	1.9	76	4.3	178	5.2	186	5	139	4	579	1.8	64	4.6	167	4.4	124	3.7	77	3.6	432	1.9	52	3.9	125	4.2	105	3.2	62	3.3	344
	YES!	0.9	35	1.1	47	1.6	57	1.4	38	1.2	177	0.7	24	1	35	1	29	1.6	34	1	122	0.6	16	0.8	27	1.1	28	0.8	16	0.8	87
It is alright to beat people up if they start the fight.	NO!	50.3	1,976	30.9	1,267	26.6	956	28.2	781	34.6	4,980	52.4	1,855	34.8	1,254	33.8	960	36.2	757	40	4,826	48.1	1,317	29.6	952	30.5	760	35.5	682	35.8	3,711
	no	21.7	854	25.2	1,030	23	828	20.7	572	22.8	3,284	20.5	726	20.5	738	20.9	593	19.1	399	20.3	2,456	25.4	697	23.4	754	21.4	534	21.5	414	23.1	2,399
	yes	17	668	25.7	1,053	28.1	1,010	29.1	804	24.6	3,535	17.4	616	25.8	928	26.8	762	26.2	548	23.6	2,854	18.8	514	29.8	958	29.3	730	26.7	514	26.2	2,716
	YES!	10.9	429	18.2	745	22.3	803	22	610	18	2,587	9.7	342	18.9	679	18.5	527	18.5	387	16	1,935	7.7	212	17.2	553	18.7	466	16.3	313	14.9	1,544
I think sometimes it's okay to cheat at school.	NO!	76	2,993	53.1	2,183	37.9	1,365	36.2	1,005	52.3	7,546	74.1	2,643	51.7	1,870	41	1,170	40.5	847	53.8	6,530	67.4	1,843	44.5	1,428	36.7	912	38.4	739	47.5	4,922
	no	19.8	779	34.9	1,433	38	1,368	34.1	946	31.4	4,526	21	748	33.1	1,197	34.2	978	32.5	680	29.7	3,603	26.9	734	37.4	1,199	34.1	848	29.8	574	32.4	3,355
	yes	3.4	133	10.5	430	20.4	734	23.4	648	13.5	1,945	4.3	152	13.4	484	20.2	576	22.1	462	13.8	1,674	5.1	139	15.4	495	24.3	604	26.2	504	16.8	1,742
	YES!	0.9	35	1.5	63	3.8	136	6.3	176	2.8	410	0.7	24	1.8	65	4.7	133	5	104	2.7	326	0.6	17	2.7	86	4.9	122	5.7	109	3.2	334
It is important to be honest with your parents, even if they become upset or you get punished.	NO!	6.6	259	7.2	294	9.4	337	9.5	262	8	1,152	13.7	487	13.1	472	16.4	467	14.8	310	14.3	1,736	13.4	364	12.9	415	15	375	20	383	14.9	1,537
	no	4.6	179	8.9	365	11.6	419	12	334	9	1,297	4.3	153	9.2	331	11	313	12.4	259	8.7	1,056	5.9	161	11.3	363	12.5	312	12.4	238	10.4	1,074
	yes	22.5	881	36.1	1,475	45.2	1,627	45.7	1,267	36.5	5,250	21.2	752	33.8	1,222	40.5	1,153	41.3	865	33	3,992	26.9	732	38.6	1,241	41.6	1,037	41.8	802	36.9	3,812
	YES!	66.3	2,598	47.8	1,957	33.8	1,215	32.8	909	46.5	6,679	60.7	2,150	44	1,590	32.1	915	31.5	659	43.9	5,314	53.8	1,461	37.1	1,192	30.8	768	25.8	496	37.9	3,917

Peer-Individual Protective Factor: Religiosity																															
Question	Response	County 2017										County 2019										County 2021									
		6th		8th		10th		12th		Total		6th		8th		10th		12th		Total		6th		8th		10th		12th		Total	
		%	n	%	n	%	n	%	n	%	n	%	n	%	n	%	n	%	n	%	n	%	n	%	n	%	n	%	n	%	n
How often do you attend religious services or activities?	Never	27.3	1,048	27.9	1,146	34.3	1,248	42.5	1,182	32.2	4,624	34.4	1,212	31.3	1,137	36.6	1,060	41.3	874	35.2	4,283	34.9	960	36.2	1,183	42	1,061	46.9	921	39.2	4,125
	Rarely	31.3	1,203	30.7	1,263	29.4	1,067	28.1	781	30	4,314	27.9	985	30.7	1,116	28	812	29.3	620	29	3,533	32.6	897	33	1,079	29.4	743	29.7	584	31.4	3,303
	1-2 times a month	13.9	535	14.1	578	14.5	528	11.7	326	13.7	1,967	12.9	455	14.1	514	13.2	382	11.8	249	13.1	1,600	11.7	321	12	392	11.2	283	9.2	181	11.2	1,177
	Once a week or more	27.4	1,054	27.4	1,126	21.8	792	17.6	490	24.1	3,462	24.8	876	23.8	866	22.2	643	17.6	372	22.6	2,757	20.7	570	18.9	618	17.5	442	14.2	278	18.1	1,908

ATOD Use And Access: Willingness To Use

Question	Response	County 2017										County 2019										County 2021									
		6th		8th		10th		12th		Total		6th		8th		10th		12th		Total		6th		8th		10th		12th		Total	
		%	n	%	n	%	n	%	n	%	n	%	n	%	n	%	n	%	n	%	n	%	n	%	n	%	n	%	n	%	n
How willing are you to try the drugs listed below before you are 21? These are not questions about current or past use of these drugs. ALCOHOL (beer, wine, coolers, hard liquor such as vodka, whiskey, gin, or rum)	I would never try it	69.9	3,187	48.5	2,144	31.9	1,240	26.4	787	46.5	7,358	69.7	2,788	49.5	1,928	35.6	1,105	29.1	671	48.8	6,492	66.7	2,189	47.6	1,702	40	1,106	31.3	679	48.1	5,676
	I probably wouldn't try it	14.2	646	18.4	813	14.4	558	11.2	332	14.8	2,349	14.8	592	17.2	670	14.7	457	12.1	280	15	1,999	15.9	523	20.8	743	16.8	464	13.9	302	17.2	2,032
	I'm not sure whether or not I would try it	10.6	482	18.4	815	20.4	793	18.4	548	16.7	2,638	11.1	442	18.2	711	21.6	669	19.5	451	17.1	2,273	12.4	408	18.3	654	18.9	521	19.3	420	17	2,003
	I would like to try it	4.4	200	10.9	482	21.1	820	26.7	795	14.5	2,297	3.5	140	11.7	455	19.1	593	25.6	590	13.4	1,778	3.9	129	10.6	380	17.4	481	23.4	509	12.7	1,499
	I would use it any chance I got	0.9	43	3.8	167	12.2	472	17.3	514	7.6	1,196	0.9	36	3.4	134	9	280	13.7	316	5.8	766	1	32	2.7	98	6.9	190	12	261	4.9	581
How willing are you to try the drugs listed below before you are 21? These are not questions about current or past use of these drugs. MARIJUANA (pot, hash, cannabis, weed)	I would never try it	92.3	4,175	75.6	3,339	51.4	1,995	42.4	1,261	68.2	10,770	90.8	3,606	71.3	2,774	52	1,613	43.7	1,008	67.8	9,001	88.7	2,880	73.2	2,619	57.6	1,589	46.3	1,007	68.9	8,095
	I probably wouldn't try it	3.8	174	8.8	387	11.5	445	9.8	293	8.2	1,299	4.6	182	9.7	376	11.3	351	12.4	287	9	1,196	6.6	214	10.7	384	12.2	337	13.6	295	10.5	1,230
	I'm not sure whether or not I would try it	2.3	106	7.2	320	14.2	549	14.2	422	8.8	1,397	2.8	112	8.7	339	13.5	420	13.7	316	8.9	1,187	3	97	8.5	304	12.5	345	14	305	8.9	1,051
	I would like to try it	0.9	42	4.9	218	11.1	432	15.1	449	7.2	1,141	1	41	6.1	239	11.3	352	15.3	352	7.4	984	1	31	4.7	169	10.7	295	14.4	313	6.9	808
	I would use it any chance I got	0.6	25	3.5	153	11.8	458	18.5	551	7.5	1,187	0.8	30	4.1	160	11.8	366	14.9	343	6.8	899	0.7	24	2.9	102	7	192	11.7	254	4.9	572

ATOD Use And Access: High Prevalence/Early Initiation Drugs

Question	Response	County 2017										County 2019										County 2021									
		6th		8th		10th		12th		Total		6th		8th		10th		12th		Total		6th		8th		10th		12th		Total	
		%	n	%	n	%	n	%	n	%	n	%	n	%	n	%	n	%	n	%	n	%	n	%	n	%	n	%	n	%	n
How many times in your lifetime have you had beer, wine, or hard liquor?	0 times	82.1	3,806	67.5	3,037	47	1,855	35.7	1,081	60.7	9,779	80.2	3,270	65.9	2,614	51.1	1,619	38.3	903	62	8,406	84.5	2,848	70.5	2,556	59	1,655	46.5	1,030	67.3	8,089
	1-2 times	13.5	628	19.3	869	20.9	824	15.2	462	17.3	2,783	15.2	620	19.9	791	20.6	652	17.1	403	18.2	2,466	12	406	19.2	697	18.8	527	14.9	329	16.3	1,959
	3-5 times	2.9	133	6.6	296	11.9	469	13.3	404	8.1	1,302	3.2	132	7.5	298	11.4	362	13.3	314	8.2	1,106	2	69	5.5	200	8.7	243	10.9	241	6.3	753
	6-9 times	0.8	38	2.9	129	7	278	8.7	265	4.4	710	0.6	23	3.4	136	5.5	175	8	189	3.9	523	0.9	29	2.3	83	5.1	144	7.5	167	3.5	423
	10-19 times	0.4	20	2.1	95	6.7	264	10.8	328	4.4	707	0.3	13	1.9	76	5.9	188	9.4	221	3.7	498	0.3	10	1.6	57	4.6	128	8.8	196	3.3	391
	20-39 times	0.1	3	0.8	34	3	118	6.5	196	2.2	351	0.3	12	0.8	32	2.6	81	5.4	127	1.9	252	0.2	6	0.6	21	2.1	60	5.9	130	1.8	217
	40 or more times	0.2	7	0.9	39	3.4	136	9.8	296	3	478	0.2	7	0.5	20	2.8	89	8.5	201	2.3	317	0.1	4	0.4	13	1.7	48	5.5	122	1.6	187
How many times in the past 30 days have you had beer, wine, or hard liquor?	0 times	96.4	4,437	91.4	4,100	80.4	3,154	69.1	2,095	85.9	13,786	95.8	3,887	91.3	3,611	81.4	2,553	72	1,683	87	11,734	96.4	3,242	92	3,325	85.1	2,377	73.9	1,631	88.3	10,575
	1-2 times	3	136	6.7	301	13	510	17.2	520	9.1	1,467	3.4	138	6.9	272	12.2	382	17	397	8.8	1,189	3	100	6.1	221	10.2	285	15	331	7.8	937
	3-5 times	0.5	23	1.2	54	4.1	162	8	243	3	482	0.6	24	1.1	45	4.1	128	5.9	138	2.5	335	0.4	14	1.1	39	2.9	82	6.8	150	2.4	285
	6-9 times	0.1	3	0.3	15	1.4	55	3	90	1	163	0.1	5	0.4	14	1.1	33	2.6	61	0.8	113	0.1	5	0.5	17	0.7	19	2.2	49	0.8	90
	10-19 times	0	1	0.2	11	0.7	28	1.6	48	0.5	88	0	2	0.1	5	0.8	25	1.6	37	0.5	69	0	0	0.2	7	0.6	17	1.5	34	0.5	58
	20-39 times	0	1	0	2	0.2	7	0.5	16	0.2	26	0	0	0.1	2	0.3	10	0.6	15	0.2	27	0	1	0.1	2	0.3	7	0.4	8	0.2	18
	40 or more times	0	0	0.1	3	0.2	8	0.6	19	0.2	30	0	1	0.1	4	0.2	7	0.2	5	0.1	17	0	1	0.1	5	0.2	6	0.2	4	0.1	16

ATOD Use And Access: High Prevalence/Early Initiation Drugs (continued)

Question	Response	County 2017										County 2019										County 2021									
		6th		8th		10th		12th		Total		6th		8th		10th		12th		Total		6th		8th		10th		12th		Total	
		%	n	%	n	%	n	%	n	%	n	%	n	%	n	%	n	%	n	%	n	%	n	%	n	%	n	%	n	%	n
How many times in your lifetime have you used marijuana (pot, hash, cannabis, weed)?	0 times	98.6	4,518	92.1	4,137	76.6	3,007	60.9	1,846	84.3	13,508	98.2	3,965	90.7	3,591	74.9	2,366	62.5	1,465	84.3	11,387	98.5	3,290	92.4	3,344	83.7	2,342	68.6	1,516	87.7	10,492
	1-2 times	0.9	41	3.6	161	6.8	267	7.4	225	4.3	694	1	39	4.5	177	7.3	232	8.6	201	4.8	649	0.9	30	3.7	133	5.4	152	8.3	184	4.2	499
	3-5 times	0.1	6	1.5	67	4	158	4.9	148	2.4	379	0.3	13	1.3	51	3.5	111	5.5	129	2.3	304	0.2	6	1.2	43	2.3	65	4.1	91	1.7	205
	6-9 times	0.1	3	0.7	32	2.4	94	3.7	113	1.5	242	0.2	7	1	41	2.8	90	3.2	74	1.6	212	0.2	6	0.6	23	1.3	36	2.3	51	1	116
	10-19 times	0	2	0.6	29	2.2	86	4.2	127	1.5	244	0.1	6	0.9	34	3.1	97	4	93	1.7	230	0.1	2	0.7	25	2	56	3.7	82	1.4	165
	20-39 times	0.1	4	0.6	25	1.9	74	3.9	118	1.4	221	0.1	5	0.5	21	2.1	65	3.6	85	1.3	176	0	1	0.5	19	1.1	31	1.9	43	0.8	94
	40 or more times	0.2	7	1	43	6.1	238	14.9	452	4.6	740	0	2	1.1	45	6.3	198	12.7	297	4	542	0.1	5	0.9	33	4.1	115	11	242	3.3	395
How many times in the past 30 days have you used marijuana (pot, hash, cannabis, weed)?	0 times	99.4	4,509	95.6	4,269	87.2	3,402	77.4	2,335	91.2	14,515	99.2	3,974	95.5	3,759	86.2	2,689	79.4	1,856	91.6	12,278	99.3	3,316	96	3,472	90.6	2,532	82.8	1,830	93.2	11,150
	1-2 times	0.3	13	2.6	115	5.1	198	7.5	227	3.5	553	0.4	15	2.3	90	5.1	160	6.7	157	3.1	422	0.4	12	2.2	78	4.1	114	5.3	117	2.7	321
	3-5 times	0.1	3	0.7	30	2.3	91	3.7	113	1.5	237	0.2	8	0.9	36	2.5	77	2.7	62	1.4	183	0.1	5	0.6	20	1.7	48	2.6	58	1.1	131
	6-9 times	0	2	0.3	15	1.5	57	2.1	63	0.9	137	0.1	3	0.5	18	1.7	53	1.8	42	0.9	116	0.1	2	0.4	16	0.8	21	1.5	34	0.6	73
	10-19 times	0.1	4	0.4	18	1.6	63	2.7	81	1	166	0.1	3	0.2	7	1.5	48	2.9	68	0.9	126	0.1	2	0.2	9	0.8	22	2.3	50	0.7	83
	20-39 times	0	2	0.1	4	0.7	26	2.8	85	0.7	117	0.1	3	0.2	6	1	32	2.9	67	0.8	108	0	0	0.1	5	0.8	21	2	44	0.6	70
	40 or more times	0	2	0.3	14	1.6	63	3.8	114	1.2	193	0	1	0.5	21	2	62	3.7	86	1.3	170	0	1	0.4	15	1.3	37	3.5	77	1.1	130
How many times in your lifetime have you sniffed glue, breathed the contents of an aerosol spray can, or inhaled other gases or sprays in order to get high?	0 times	95.4	4,402	95.1	4,285	94.5	3,730	95.2	2,889	95.1	15,306	95.4	3,867	92.1	3,655	94.4	2,986	95.8	2,254	94.3	12,762	95.2	3,178	94	3,408	95	2,664	95.7	2,113	94.9	11,363
	1-2 times	3.2	146	3.1	140	3.4	134	3	91	3.2	511	3.1	124	4.8	189	3.3	104	2.6	62	3.5	479	2.8	93	3.8	137	2.9	81	2.7	59	3.1	370
	3-5 times	0.5	22	0.7	31	1	40	0.8	25	0.7	118	0.8	34	1.4	55	1.1	35	0.8	19	1.1	143	0.9	31	1	35	0.9	26	0.6	13	0.9	105
	6-9 times	0.2	11	0.5	21	0.4	16	0.4	11	0.4	59	0.3	11	0.7	26	0.4	12	0.3	6	0.4	55	0.4	14	0.4	14	0.3	9	0.3	7	0.4	44
	10-19 times	0.3	13	0.4	18	0.3	12	0.2	5	0.3	48	0.2	7	0.5	20	0.3	9	0.3	6	0.3	42	0.2	8	0.3	10	0.2	7	0.2	5	0.3	30
	20-39 times	0	2	0.1	3	0.1	4	0.1	4	0.1	13	0.1	6	0.2	7	0.2	5	0.1	3	0.2	21	0.1	3	0.3	12	0.3	9	0.2	5	0.2	29
	40 or more times	0.3	16	0.2	9	0.3	11	0.3	10	0.3	46	0.1	5	0.4	17	0.4	12	0.1	3	0.3	37	0.3	11	0.3	10	0.2	7	0.3	7	0.3	35
How many times in the past 30 days have you sniffed glue, breathed the contents of an aerosol spray can, or inhaled other gases or sprays in order to get high?	0 times	97.9	4,466	98.4	4,407	98.8	3,859	99.2	3,003	98.5	15,735	98.2	3,958	97.3	3,844	99.1	3,097	99.6	2,328	98.4	13,227	98.2	3,277	97.8	3,545	99.2	2,779	99.4	2,199	98.5	11,800
	1-2 times	1.6	74	1.3	56	0.8	32	0.6	17	1.1	179	1.3	54	2	79	0.6	19	0.2	5	1.2	157	1.1	37	1.5	53	0.4	11	0.5	11	0.9	112
	3-5 times	0.2	8	0.2	8	0.2	9	0.1	4	0.2	29	0.2	10	0.5	19	0.1	3	0.1	3	0.3	35	0.3	11	0.4	16	0.3	9	0	1	0.3	37
	6-9 times	0.2	10	0.1	4	0.1	3	0	0	0.1	17	0.1	3	0.1	4	0.1	2	0	0	0.1	9	0.2	7	0	0	0	0	0	0	0.1	7
	10-19 times	0.1	4	0	2	0	1	0	1	0.1	8	0.1	4	0	0	0	1	0	1	0	6	0.1	4	0.1	4	0	0	0	0	0.1	8
	20-39 times	0	0	0	1	0	0	0	0	0	1	0	0	0.1	2	0	1	0	0	0	3	0	1	0.1	2	0.1	2	0	1	0.1	6
	40 or more times	0	2	0	2	0	1	0.1	2	0	7	0	2	0.1	3	0.1	2	0	1	0.1	8	0	1	0.1	4	0	0	0	0	0	0

ATOD Use And Access: High Prevalence/Early Initiation Drugs (continued)

Question	Response	County 2017										County 2019										County 2021									
		6th		8th		10th		12th		Total		6th		8th		10th		12th		Total		6th		8th		10th		12th		Total	
		%	n	%	n	%	n	%	n	%	n	%	n	%	n	%	n	%	n	%	n	%	n	%	n	%	n	%	n	%	n
How many times in your lifetime have you used over-the-counter medicine (cough syrup, cold medicine, etc.) in order to get high?	0 times	97.2	4,359	96.5	4,304	94.1	3,630	93.8	2,819	95.6	15,112	97.1	3,895	95.9	3,753	94.1	2,950	95.1	2,209	95.7	12,807	97.7	2,819	97.1	3,199	96.6	2,442	96.3	1,943	97	10,403
	1-2 times	1.2	54	1.9	85	3.3	126	2.9	88	2.2	353	1.3	54	2.1	82	2.8	89	2.5	57	2.1	282	1.4	39	1.3	44	2.1	52	2.1	42	1.7	177
	3-5 times	0.5	22	0.6	26	1.2	48	1.3	38	0.8	134	0.4	18	0.8	31	1.4	44	0.8	19	0.8	112	0.4	11	0.4	13	0.5	13	0.8	16	0.5	53
	6-9 times	0.4	16	0.2	11	0.4	16	0.8	25	0.4	68	0.3	14	0.4	16	0.5	15	0.6	15	0.4	60	0.1	4	0.5	15	0.2	6	0.2	5	0.3	30
	10-19 times	0.5	22	0.3	15	0.4	15	0.5	16	0.4	68	0.4	16	0.3	12	0.5	17	0.4	9	0.4	54	0.1	3	0.2	8	0.2	5	0.3	6	0.2	22
	20-39 times	0.1	3	0.1	5	0.1	5	0.2	6	0.1	19	0.1	5	0.1	4	0.1	2	0.2	5	0.1	16	0.1	2	0.2	7	0.1	3	0.2	4	0.1	16
	40 or more times	0.2	10	0.3	14	0.4	17	0.4	13	0.3	54	0.2	9	0.4	15	0.6	18	0.4	9	0.4	51	0.2	6	0.3	10	0.2	6	0.1	2	0.2	24
How many times in the past 30 days have you used over-the-counter medicine (cough syrup, cold medicine, etc.) in order to get high?	0 times	98.6	4,429	98.4	4,386	98.4	3,844	98.5	2,971	98.5	15,630	98.4	3,937	98.4	3,863	98.4	3,055	99.1	2,304	98.5	13,159	99	2,854	98.5	3,246	99.2	2,513	99.2	2,006	98.9	10,619
	1-2 times	0.9	39	1	43	1.2	46	0.7	22	0.9	150	1	39	1.1	44	0.9	28	0.5	11	0.9	122	0.7	21	0.9	29	0.4	11	0.5	10	0.7	71
	3-5 times	0.2	10	0.4	17	0.2	8	0.5	16	0.3	51	0.1	6	0.2	9	0.4	13	0.1	3	0.2	31	0.1	4	0.3	11	0.1	3	0.2	4	0.2	22
	6-9 times	0.2	9	0.2	7	0.1	3	0.1	4	0.1	23	0.1	5	0.1	3	0.2	5	0.2	5	0.1	18	0.1	2	0.1	2	0.1	2	0.1	2	0.1	8
	10-19 times	0	2	0	2	0	1	0.1	2	0	7	0.2	9	0.1	3	0.1	2	0	0	0.1	14	0	1	0.1	3	0.1	3	0	0	0.1	7
	20-39 times	0	0	0	1	0	1	0	0	0	2	0	2	0.1	3	0	1	0	0	0	6	0	0	0	1	0	0	0	0	0	1
	40 or more times	0.1	5	0.1	3	0.1	3	0	1	0.1	12	0.1	5	0.1	2	0.1	2	0.1	2	0.1	11	0.1	2	0.1	3	0	0	0	1	0.1	6
Have you ever smoked cigarettes?	Never	97.2	4,503	92.2	4,134	83.1	3,263	74.5	2,239	88.1	14,139	96.7	3,926	91.9	3,619	89.4	2,799	81.4	1,894	90.9	12,238	98.1	3,306	94.3	3,409	91.3	2,547	85.7	1,888	93.1	11,150
	Once or twice	2.3	107	5.5	247	10.1	398	12	360	6.9	1,112	2.9	116	6.4	252	7.1	221	11.1	258	6.3	847	1.6	55	4.2	150	5.9	165	8.7	192	4.7	562
	Once in a while but not regularly	0.2	11	1.5	69	3.7	146	7.2	216	2.8	442	0.2	8	1.1	43	2.5	78	3.7	85	1.6	214	0.2	6	0.8	29	1.8	49	3.9	87	1.4	171
	Regularly in the past	0.1	6	0.4	20	1.6	62	2.8	85	1.1	173	0.1	5	0.5	18	0.6	20	2.8	64	0.8	107	0	1	0.6	20	0.8	21	1.1	25	0.6	67
	Regularly now	0.1	5	0.3	13	1.5	59	3.6	107	1.1	184	0.1	3	0.2	8	0.4	13	1.1	26	0.4	50	0.1	3	0.2	6	0.3	9	0.5	12	0.3	30
How frequently have you smoked cigarettes during the past 30 days?	Never	99.4	4,600	98	4,387	94.5	3,704	88.8	2,665	95.8	15,356	99.5	4,030	98.5	3,879	97.3	3,039	95.1	2,212	97.9	13,160	99.7	3,359	98.5	3,557	97.6	2,723	96	2,115	98.2	11,754
	Once or twice	0.4	20	1.5	67	3	117	5.2	155	2.2	359	0.4	17	1.2	46	1.9	59	2.7	62	1.4	184	0.2	6	1.2	45	1.4	39	2.6	58	1.2	148
	Once or twice per week	0	2	0.2	10	1	39	1.9	57	0.7	108	0	2	0.1	4	0.3	10	0.8	19	0.3	35	0.1	2	0.1	3	0.4	11	0.5	12	0.2	28
	About once a day	0	2	0.1	4	0.4	17	1.4	41	0.4	64	0	1	0.1	5	0.1	4	0.6	13	0.2	23	0	0	0.1	5	0.3	7	0.3	7	0.2	19
	More than once a day	0.1	6	0.2	7	1	41	2.8	83	0.9	137	0	2	0.1	4	0.4	12	0.8	19	0.3	37	0.1	2	0.1	3	0.3	9	0.5	11	0.2	25
Have you ever used smokeless tobacco (chew, snuff, plug, dipping tobacco, or chewing tobacco)?	Never	98.9	4,564	97.5	4,359	93.4	3,669	88.4	2,653	95.2	15,245	99.1	4,007	97.9	3,848	96.3	3,009	91.8	2,130	96.8	12,994	99.2	3,334	98.3	3,548	97.2	2,706	94.4	2,077	97.6	11,665
	Once or twice	1	44	1.7	76	3.6	141	5.6	169	2.7	430	0.7	30	1.6	63	2.3	72	4.6	106	2	271	0.7	25	1.3	47	2.2	60	2.9	64	1.6	196
	Once in a while but not regularly	0	1	0.5	23	1.5	57	2.7	81	1	162	0.1	3	0.3	11	0.8	24	1.9	44	0.6	82	0	1	0.2	9	0.5	13	1.5	34	0.5	57
	Regularly in the past	0.1	3	0.1	5	0.8	32	1.4	41	0.5	81	0	2	0.1	4	0.3	9	1.1	25	0.3	40	0	1	0.1	3	0.1	2	0.7	15	0.2	21
	Regularly now	0	2	0.2	7	0.7	29	1.9	58	0.6	96	0	1	0.1	4	0.3	10	0.6	15	0.2	30	0	0	0.1	2	0.1	3	0.5	10	0.1	15
How frequently have you used smokeless tobacco during the past 30 days?	Never	99.7	4,593	99.1	4,422	97.3	3,813	94.9	2,847	98	15,675	99.8	4,029	99.3	3,892	98.5	3,074	97.4	2,254	98.9	13,249	99.9	3,356	99.6	3,594	99.5	2,770	97.9	2,153	99.3	11,873
	Once or twice	0.2	10	0.6	26	1.5	59	2.4	71	1	166	0.2	8	0.5	19	0.8	24	1.3	31	0.6	82	0.1	2	0.4	13	0.3	9	1.1	25	0.4	49
	Once or twice per week	0	1	0.1	6	0.3	13	0.6	17	0.2	37	0	1	0.1	4	0.3	9	0.4	9	0.2	23	0	0	0.1	2	0.1	3	0.3	6	0.1	11
	About once a day	0	1	0.1	6	0.2	9	0.7	21	0.2	37	0	1	0.1	2	0.2	5	0.2	5	0.1	13	0	1	0	0	0	0.2	5	0.1	6	
	More than once a day	0.1	3	0.1	3	0.6	24	1.4	43	0.5	73	0	0	0.1	4	0.3	8	0.7	16	0.2	28	0	0	0	0	0.1	3	0.5	10	0.1	13

ATOD Use And Access: High Prevalence/Early Initiation Drugs (continued)

Question	Response	County 2017										County 2019										County 2021									
		6th		8th		10th		12th		Total		6th		8th		10th		12th		Total		6th		8th		10th		12th		Total	
		%	n	%	n	%	n	%	n	%	n	%	n	%	n	%	n	%	n	%	n	%	n	%	n	%	n	%	n	%	n
How frequently have you used an electronic vapor product such as:																															
E-cigarettes vapes vape pens e-cigars e-hookahs, hookah pens and mods during the past 30 days?	Never	97.3	4,473	90.2	4,028	79.7	3,130	71.9	2,159	86.2	13,790	96.4	3,883	86.6	3,405	76.2	2,382	67.2	1,557	83.8	11,227	97.2	3,243	90.1	3,254	84.7	2,364	76.8	1,689	88.4	10,550
	Once or twice	2.2	102	7.1	316	12.1	475	14.2	426	8.2	1,319	2.8	113	9.1	357	12.1	378	13.3	308	8.6	1,156	2.3	77	6.5	236	7.9	220	9.5	210	6.2	743
	Once or twice per week	0.2	9	1.4	63	4.1	159	4.3	130	2.3	361	0.3	13	2.2	87	4.5	141	4.9	114	2.6	355	0.2	8	1.5	54	2.2	62	3	65	1.6	189
	About once a day	0.1	6	0.5	24	1	40	2	61	0.8	131	0.1	4	0.7	27	1.7	52	2.8	66	1.1	149	0.1	4	0.4	16	0.9	26	2	43	0.7	89
	More than once a day	0.1	5	0.8	37	3.1	121	7.5	226	2.4	389	0.3	14	1.4	57	5.5	171	11.7	271	3.8	513	0.2	6	1.4	51	4.2	118	8.8	193	3.1	368
If you used an electronic vapor product such as e-cigarettes, vapes, vape pens, e-cigars, e-hookahs, hookah pens, and mods during the past 12 months, with which substances did you use it?	I did not vape	83.5	3,874	82.2	3,691	71.1	2,800	63.8	1,920	76.4	12,285	93.4	3,595	82.3	3,171	69.8	2,153	62.4	1,436	79.1	10,355	94.5	2,990	87.9	3,087	82	2,253	72.5	1,578	85.4	9,908
	Just flavoring	2.5	116	10.6	476	20.5	806	23.5	707	13.1	2,105	2.8	109	11.7	452	15.6	482	16	368	10.8	1,411	1.9	60	5.7	201	6.9	191	7.4	162	5.3	614
	Nicotine	0.5	21	2	89	8.9	349	16.9	510	6	969	0.8	32	6.4	246	17.7	546	25.5	588	10.8	1,412	0.8	25	6.1	213	11.3	312	19	414	8.3	964
	Marijuana or hash oil	0.2	8	1	45	3.6	141	6.9	209	2.5	403	0.4	17	3.2	124	10.1	313	13.4	308	5.8	762	0.2	6	2.2	79	6.5	180	11.2	245	4.4	510
	Other substances	0.2	11	0.3	12	0.3	11	0.4	13	0.3	47	0.3	13	0.8	32	0.6	19	0.8	18	0.6	82	0.2	7	0.6	21	0.3	7	0.5	11	0.4	46
	I don't know	5.8	267	3	133	2.5	97	2.2	66	3.5	563	5.1	196	4.2	162	3.2	100	2.6	60	4	518	5	157	3.3	116	2.3	62	2.9	63	3.4	398

ATOD Use And Access: Other Drugs

Question	Response	County 2017										County 2019										County 2021									
		6th		8th		10th		12th		Total		6th		8th		10th		12th		Total		6th		8th		10th		12th		Total	
		%	n	%	n	%	n	%	n	%	n	%	n	%	n	%	n	%	n	%	n	%	n	%	n	%	n	%	n	%	n
How many times in your lifetime have you used cocaine?																															
How many times in your lifetime have you used cocaine?	0 times	99.8	4,613	99.6	4,492	99.1	3,909	97.5	2,955	99.1	15,969	99.8	4,064	99.6	3,957	99.1	3,134	97.7	2,301	99.2	13,456	99.7	3,330	99.6	3,605	99.6	2,784	98.2	2,179	99.4	11,898
	1-2 times	0.2	7	0.3	13	0.5	19	1.6	50	0.6	89	0.1	5	0.3	11	0.6	20	1.6	38	0.5	74	0.2	6	0.2	8	0.3	7	0.9	19	0.3	40
	3-5 times	0	0	0.1	3	0.2	8	0.5	16	0.2	27	0	1	0.1	2	0.1	2	0.2	4	0.1	9	0.1	3	0.1	3	0	1	0.3	7	0.1	14
	6-9 times	0	0	0	0	0.1	5	0.1	2	0	7	0	0	0	0	0	0	0.1	2	0	2	0	0	0.1	2	0	1	0.2	4	0.1	7
	10-19 times	0	0	0	1	0.1	2	0.1	3	0	6	0	0	0	0	0.1	3	0.1	3	0	6	0	0	0	0	0	0	0	1	0	1
	20-39 times	0	0	0	0	0	1	0.1	3	0	4	0	1	0	0	1	0.1	2	0	4	0	4	0	0	0	0	0	0.1	2	0	2
	40 or more times	0	1	0.1	3	0	1	0.1	3	0	8	0	0	0.1	3	0.1	3	0.2	4	0.1	10	0.1	2	0	0	0.1	3	0.3	6	0.1	11
How many times in the past 30 days have you used cocaine?																															
How many times in the past 30 days have you used cocaine?	0 times	99.9	4,542	99.9	4,469	99.8	3,906	99.4	3,009	99.8	15,926	99.9	4,027	99.9	3,942	99.6	3,115	99.7	2,324	99.8	13,408	99.9	3,336	100	3,618	99.9	2,793	99.7	2,211	99.9	11,958
	1-2 times	0.1	3	0.1	4	0.1	5	0.5	14	0.2	26	0.1	3	0.1	2	0.4	11	0.3	6	0.2	22	0.1	2	0	1	0.1	3	0.2	4	0.1	10
	3-5 times	0	0	0	0	0	1	0	1	0	2	0	0	0	0	0	0	0	1	0	1	0	0	0	0	0	0	0	0	0	0
	6-9 times	0	0	0	0	0	1	0	1	0	2	0	0	0	0	0	0	0	1	0	1	0	0	0	0	0	0	0	1	0	1
	10-19 times	0	0	0	0	0	0	0.1	2	0	2	0	0	0	0	0	0	0	0	0	0	0	0	0	0	0	0	0	1	0	1
	20-39 times	0	0	0	0	0	0	0	0	0	0	0	0	0	0	0	0	0	0	0	0	0	0	0	0	0	0	0	0	0	0
	40 or more times	0	0	0	0	0	0	0	0	0	0	0	0	0	1	0	1	0	0	0	2	0	0	0	0	0	0	0	1	0	1

ATOD Use And Access: Other Drugs (continued)

Question	Response	County 2017										County 2019										County 2021									
		6th		8th		10th		12th		Total		6th		8th		10th		12th		Total		6th		8th		10th		12th		Total	
		%	n	%	n	%	n	%	n	%	n	%	n	%	n	%	n	%	n	%	n	%	n	%	n	%	n	%	n	%	n
How many times in your lifetime have you used crack?	0 times	99.8	4,592	99.7	4,483	99.6	3,927	99.5	3,015	99.7	16,017	99.8	4,039	99.7	3,957	99.7	3,153	99.4	2,339	99.7	13,488	99.7	3,332	99.8	3,625	99.6	2,791	99.4	2,206	99.7	11,954
	1-2 times	0.1	4	0.2	7	0.3	11	0.4	12	0.2	34	0.1	5	0.2	8	0	1	0.3	6	0.1	20	0.1	3	0.1	4	0.2	5	0.1	3	0.1	15
	3-5 times	0	0	0	1	0.1	3	0	1	0	5	0	1	0	0	0	1	0.1	2	0	4	0.1	2	0	1	0	1	0	1	0	5
	6-9 times	0	1	0.1	3	0.1	2	0	1	0	7	0	0	0	1	0	0	0	1	0	2	0	1	0	1	0	0	0	1	0	3
	10-19 times	0	1	0	1	0	0	0	0	0	2	0	0	0	0	0	0	0	0	0	0	0	1	0	0	0	1	0	0	0	2
	20-39 times	0	0	0	0	0	0	0	0	0	0	0	1	0	0	0	0	0	1	0	2	0	0	0	0	0	1	0.1	2	0	3
	40 or more times	0	1	0.1	3	0	1	0	0	0	5	0	0	0	1	0.2	6	0.2	5	0.1	12	0.1	2	0	0	0.1	2	0.3	6	0.1	10
How many times in the past 30 days have you used crack?	0 times	99.9	4,536	99.9	4,462	99.9	3,906	100	3,021	99.9	15,925	100	4,024	99.9	3,939	100	3,125	99.9	2,328	99.9	13,416	99.9	3,337	99.9	3,629	99.9	2,798	99.9	2,217	99.9	11,981
	1-2 times	0.1	3	0.1	3	0.1	4	0	0	0.1	10	0	1	0.1	3	0	0	0.1	2	0	6	0.1	2	0	1	0.1	2	0	1	0.1	6
	3-5 times	0	0	0	0	0	0	0	0	0	0	0	1	0	0	0	0	0	0	0	1	0	1	0	1	0	0	0	0	0	2
	6-9 times	0	1	0	0	0	1	0	1	0	3	0	0	0	0	0	0	0	0	0	0	0	0	0	0	0	0	0	0	0	0
	10-19 times	0	1	0	1	0	0	0	0	0	2	0	0	0	0	0	0	0	0	0	0	0	0	0	0	0	0	0	0	0	0
	20-39 times	0	0	0	0	0	0	0	0	0	0	0	0	0	0	0	0	0	0	0	0	0	0	0	0	0	0	0	0	0	0
	40 or more times	0	0	0	0	0	0	0	0	0	0	0	0	0	0	0	1	0	1	0	2	0	0	0	0	0	0	1	0	1	0
How many times in your lifetime have you used heroin?	0 times	99.8	4,586	99.6	4,480	99.6	3,920	99.5	3,014	99.6	16,000	99.9	4,041	99.9	3,956	99.7	3,142	99.6	2,341	99.8	13,480	99.8	3,299	99.7	3,606	99.7	2,794	99.5	2,206	99.7	11,905
	1-2 times	0.1	6	0.2	9	0.2	9	0.2	7	0.2	31	0	2	0	1	0.1	4	0.1	3	0.1	10	0.1	2	0.2	7	0.3	8	0.1	2	0.2	19
	3-5 times	0	1	0.1	3	0.1	3	0.1	3	0.1	10	0	1	0	0	0	0	0.1	2	0	3	0.1	3	0	1	0	0	0.1	2	0.1	6
	6-9 times	0	0	0	0	0	0	0	1	0	1	0	0	0	0	1	0	0	0	0	1	0	0	0	1	0	0	0	0	0	1
	10-19 times	0	0	0	2	0.1	2	0	0	0	4	0	1	0	1	0	0	0	0	0	2	0	0	0	1	0	0	0.1	2	0	3
	20-39 times	0	1	0	1	0	0	0	0	0	2	0	0	0	0	1	0	1	0	2	0	0	0	0	0	0	0	0	0	0	0
	40 or more times	0	1	0.1	3	0.1	3	0.1	3	0.1	10	0	0	0.1	2	0.2	5	0.2	4	0.1	11	0	1	0	0	0	1	0.2	5	0.1	7
How many times in the past 30 days have you used heroin?	0 times	99.9	4,524	99.9	4,462	99.9	3,907	99.9	3,020	99.9	15,913	100	4,014	100	3,938	99.9	3,121	99.9	2,334	99.9	13,407	99.9	3,307	99.9	3,614	100	2,803	100	2,216	99.9	11,940
	1-2 times	0.1	3	0.1	3	0	1	0.1	2	0.1	9	0	2	0	1	0	1	0.1	2	0	6	0	1	0.1	2	0	0	0	1	0	4
	3-5 times	0	0	0	0	0	1	0	0	0	1	0	0	0	0	0	0	0	0	0	0	1	0	1	0	0	0	0	0	2	
	6-9 times	0	0	0	0	0	0	0	0	0	0	0	0	0	0	0	0	0	0	0	0	0	0	0	0	0	0	0	0	0	
	10-19 times	0	0	0	1	0	0	0	0	0	1	0	0	0	0	0	0	0	0	0	0	0	0	0	1	0	0	0	0	0	1
	20-39 times	0	1	0	0	0	0	0	1	0	2	0	0	0	0	0	0	0	0	0	0	0	0	0	0	0	0	0	0	0	0
	40 or more times	0	0	0	1	0	1	0	1	0	3	0	0	0	0	0.1	2	0	0	0	2	0	0	0	0	0	0	0	0	0	0

ATOD Use And Access: Other Drugs (continued)

Question	Response	County 2017										County 2019										County 2021									
		6th		8th		10th		12th		Total		6th		8th		10th		12th		Total		6th		8th		10th		12th		Total	
		%	n	%	n	%	n	%	n	%	n	%	n	%	n	%	n	%	n	%	n	%	n	%	n	%	n	%	n	%	n
How many times in your lifetime have you used hallucinogens (acid, LSD, shrooms)?	0 times	99.8	4,549	99	4,439	95.8	3,763	91.9	2,785	97.1	15,536	99.8	4,007	99.2	3,925	96.1	3,035	93.5	2,204	97.6	13,171	99.8	3,304	99.1	3,588	97.5	2,728	92.7	2,052	97.8	11,672
	1-2 times	0.1	5	0.6	27	2.7	105	4.7	143	1.8	280	0.1	6	0.5	21	2.6	81	3.9	93	1.5	201	0	1	0.6	21	1.6	45	3.3	73	1.2	140
	3-5 times	0	0	0.2	7	0.8	32	1.7	51	0.6	90	0	0	0.2	8	0.8	24	1.2	29	0.5	61	0	1	0.2	6	0.3	8	1.9	43	0.5	58
	6-9 times	0	0	0.1	4	0.4	15	1	30	0.3	49	0	1	0	0	0.3	8	0.5	12	0.2	21	0	1	0.1	3	0.3	8	0.7	16	0.2	28
	10-19 times	0	1	0.1	4	0.1	5	0.5	14	0.2	24	0	1	0	1	0.2	5	0.2	5	0.1	12	0	0	0	1	0.1	3	0.6	13	0.1	17
	20-39 times	0	0	0	0	0.1	4	0.1	3	0	7	0	0	0	0	0.1	4	0.2	5	0.1	9	0	0	0	0	0.1	2	0.3	6	0.1	8
	40 or more times	0	2	0	2	0.1	3	0.2	5	0.1	12	0	0	0.1	3	0.1	2	0.3	8	0.1	13	0.1	2	0	1	0.1	4	0.5	10	0.1	17
How many times in the past 30 days have you used hallucinogens (acid, LSD, shrooms)?	0 times	99.9	4,491	99.7	4,453	99	3,865	98	2,963	99.3	15,772	99.9	3,995	99.7	3,934	98.8	3,088	99.1	2,311	99.5	13,328	100	3,312	99.6	3,606	99.6	2,784	98.6	2,181	99.5	11,883
	1-2 times	0	2	0.2	11	0.9	34	1.6	47	0.6	94	0.1	4	0.3	10	0.9	28	0.6	13	0.4	55	0	0	0.3	12	0.3	9	1.1	25	0.4	46
	3-5 times	0	0	0.1	3	0.1	2	0.3	10	0.1	15	0	0	0	0	0.2	6	0.1	3	0.1	9	0	0	0.1	2	0	0	0.3	6	0.1	8
	6-9 times	0	0	0	0	0	1	0	0	0	1	0	0	0	0	1	0	0	0	1	0	0	0	1	0	0	0	0	0	0	1
	10-19 times	0	0	0	0	0	1	0.1	2	0	3	0	1	0	0	0	0	0.1	3	0	4	0	0	0	0	0	0	0	0	0	0
	20-39 times	0	0	0	0	0	1	0	0	0	1	0	0	0	0	1	0	1	0	2	0	2	0	0	0	0	1	0	0	0	1
	40 or more times	0	1	0	0	0	0	0	0	0	1	0	0	0	1	0	0	0	1	0	2	0	0	0	0	0.1	2	0	1	0	3
How many times in your lifetime have you used methamphetamine (meth, crystal meth, crank)?	0 times	99.8	4,543	99.6	4,475	99.7	3,926	99.5	3,017	99.7	15,961	99.9	4,014	99.8	3,954	99.8	3,147	99.4	2,338	99.7	13,453	99.7	3,306	99.7	3,610	99.8	2,794	99.5	2,200	99.7	11,910
	1-2 times	0.2	7	0.1	6	0.2	6	0.4	11	0.2	30	0.1	4	0.2	7	0.2	5	0.3	6	0.2	22	0.2	6	0.2	7	0.2	5	0.2	5	0.2	23
	3-5 times	0	0	0	1	0.1	2	0	1	0	4	0	0	0	0	0.1	2	0.1	2	0	4	0	1	0	1	0	0	1	0	0	3
	6-9 times	0	1	0	2	0	1	0.1	4	0	8	0	1	0	0	0	0	0.1	3	0	4	0	1	0	0	0	0	0	0	0	1
	10-19 times	0	1	0	1	0	1	0	0	0	3	0	0	0	0	0	0	0	1	0	1	0	0	0	0	0	0	0	1	0	1
	20-39 times	0	0	0	2	0	0	0	0	0	2	0	0	0	0	0	0	0	0	0	0	0	1	0	0	0	0	0	0	0	1
	40 or more times	0	2	0.1	4	0	1	0	0	0	7	0	0	0	0	0	0	0.1	3	0	3	0.1	2	0.1	2	0.1	2	0.2	5	0.1	11
How many times in the past 30 days have you used methamphetamine (meth, crystal meth, crank)?	0 times	99.9	4,492	99.9	4,452	99.9	3,894	99.9	3,016	99.9	15,854	100	3,998	100	3,935	99.9	3,118	100	2,333	100	13,384	99.9	3,316	100	3,622	100	2,803	100	2,211	100	11,952
	1-2 times	0.1	4	0.1	3	0	1	0	1	0.1	9	0	0	0	1	0	1	0	0	0	2	0.1	2	0	0	0	0	0	1	0	3
	3-5 times	0	0	0	1	0	1	0	0	0	2	0	0	0	0	0	1	0	1	0	2	0	1	0	0	0	0	0	0	0	1
	6-9 times	0	1	0	0	0	0	0	1	0	2	0	0	0	0	0	0	0	0	0	0	0	0	0	0	0	0	0	0	0	0
	10-19 times	0	1	0	0	0	0	0	0	0	1	0	0	0	0	0	0	0	0	0	0	0	0	0	0	0	0	0	0	0	0
	20-39 times	0	0	0	1	0	0	0	0	0	1	0	0	0	0	0	0	0	0	0	0	0	0	0	0	0	0	0	0	0	0
	40 or more times	0	0	0	1	0	1	0	0	0	2	0	0	0	0	0	0	0	0	0	0	0	1	0	0	0	0	0	0	0	1

ATOD Use And Access: Other Drugs (continued)

Question	Response	County 2017										County 2019										County 2021										
		6th		8th		10th		12th		Total		6th		8th		10th		12th		Total		6th		8th		10th		12th		Total		
		%	n	%	n	%	n	%	n	%	n	%	n	%	n	%	n	%	n	%	n	%	n	%	n	%	n	%	n	%	n	
How many times in your lifetime have you used Ecstasy or Molly?	0 times	99.8	4,401	99	4,425	98.1	3,865	96.1	2,908	98.5	15,599	99.9	3,981	99.2	3,925	98.4	3,102	97.4	2,290	98.9	13,298	99.8	2,848	99.6	3,284	99.2	2,511	98.5	1,998	99.3	10,641	
	1-2 times	0.1	4	0.5	24	1.3	51	2.5	75	1	154	0.1	2	0.6	25	1	30	2	47	0.8	104	0.1	3	0.4	13	0.6	16	1	20	0.5	52	
	3-5 times	0	1	0.2	9	0.3	11	0.8	24	0.3	45	0	0	0.1	3	0.2	5	0.3	6	0.1	14	0.1	2	0	1	0.1	3	0.2	5	0.1	11	
	6-9 times	0	0	0.1	4	0.1	3	0.2	6	0.1	13	0	1	0.1	2	0.1	4	0.1	2	0.1	9	0	0	0	0	0.1	2	0.1	2	0	4	
	10-19 times	0	0	0.1	3	0	1	0.3	10	0.1	14	0	0	0	0	0.1	3	0	1	0	4	0	0	0	0	0	0	0.1	3	0	3	
	20-39 times	0	1	0.1	3	0.1	2	0.1	3	0.1	9	0	0	0	0	0.1	2	0	1	0	3	0	0	0	0	0	0	0	0	0	0	
	40 or more times	0	1	0	2	0.2	6	0	1	0.1	10	0	0	0	0	0.2	5	0.1	3	0.1	8	0	0	0	0	0	0	0	0	0	0	
How many times in the past 30 days have you used Ecstasy or Molly?	0 times	99.9	4,404	99.6	4,441	99.6	3,891	99.5	3,011	99.7	15,747	100	3,957	99.8	3,930	99.8	3,114	99.7	2,320	99.8	13,321	99.9	2,855	99.9	3,295	100	2,531	99.9	2,028	99.9	10,709	
	1-2 times	0	2	0.3	15	0.3	11	0.4	11	0.2	39	0	1	0.1	5	0.1	4	0.3	7	0.1	17	0	1	0.1	3	0	1	0.1	2	0.1	7	
	3-5 times	0	1	0.1	3	0	1	0.1	3	0.1	8	0	0	0	1	0	1	0	0	0	2	0.1	2	0	0	0	0	0	0	0	0	2
	6-9 times	0	0	0	0	0	1	0	0	0	1	0	0	0	0	0	0	0	0	0	0	0	0	0	0	0	0	0	0	0	0	
	10-19 times	0	0	0	1	0	1	0	0	0	2	0	0	0	0	1	0	1	0	2	0	0	0	0	0	0	0	0	0	0	0	
	20-39 times	0	1	0	0	0	0	0	0	0	1	0	0	0	0	0	0	0	0	0	0	0	0	0	0	0	0	0	0	0	0	
	40 or more times	0	0	0	1	0.1	2	0	0	0	3	0	0	0	0	1	0	0	0	0	1	0	0	0	0	0	0	0	0	0	0	
How many times in your lifetime have you used synthetic drugs (man-made drugs such as Bath Salts, K2, Spice, Mr. Smiley, Blaze)?	0 times	98	4,374	98.2	4,380	98.2	3,816	98.3	2,960	98.2	15,530	98.2	3,898	98.4	3,853	99.2	3,104	98.9	2,311	98.6	13,166	98.5	2,814	98.5	3,233	99.1	2,499	99.5	2,006	98.8	10,552	
	1-2 times	1.3	59	1	45	1.2	45	1.1	33	1.2	182	1.1	45	0.8	31	0.5	17	0.6	15	0.8	108	0.9	27	1	34	0.5	12	0.3	7	0.7	80	
	3-5 times	0.4	17	0.4	18	0.3	11	0.4	11	0.4	57	0.4	16	0.4	15	0.1	3	0.1	3	0.3	37	0.4	10	0.3	9	0.2	5	0	1	0.2	25	
	6-9 times	0.1	4	0.1	6	0.2	6	0.1	2	0.1	18	0.1	4	0.1	4	0	1	0	1	0.1	10	0.1	4	0	0	0.1	3	0	1	0.1	8	
	10-19 times	0.1	5	0.1	5	0.1	3	0.1	2	0.1	15	0	1	0.2	6	0	0	0.1	2	0.1	9	0	0	0.1	2	0	0	0	1	0	3	
	20-39 times	0	2	0.1	4	0	0	0	0	0	6	0.1	3	0	1	0	0	0.1	2	0	6	0	0	0	1	0	1	0	0	0	2	
	40 or more times	0	2	0	1	0.1	3	0.1	3	0.1	9	0.1	4	0.1	4	0.1	4	0.1	2	0.1	14	0	1	0.1	4	0	1	0	0	0.1	6	
How many times in the past 30 days have you used synthetic drugs (man-made drugs such as Bath Salts, K2, Spice, Mr. Smiley, Blaze)?	0 times	99.3	4,417	99.4	4,429	99.7	3,897	99.8	3,015	99.5	15,758	99.1	3,948	99.4	3,912	99.8	3,105	99.7	2,316	99.5	13,281	99.4	2,840	99.5	3,268	99.8	2,520	100	2,021	99.7	10,649	
	1-2 times	0.6	25	0.3	14	0.2	9	0.2	5	0.3	53	0.7	27	0.4	14	0.2	6	0.3	6	0.4	53	0.5	13	0.4	13	0.2	4	0	0	0.3	30	
	3-5 times	0.1	5	0.2	7	0.1	2	0	1	0.1	15	0.1	4	0.2	6	0	0	0	1	0.1	11	0.1	2	0.1	2	0	0	0	0	0	4	
	6-9 times	0	1	0.1	3	0.1	2	0	0	0	6	0	1	0	1	0	1	0	0	0	3	0	0	0	0	0	0	0	0	0	0	
	10-19 times	0	1	0	1	0	0	0	0	0	2	0	1	0	0	0	0	0	0	0	1	0	0	0	0	0	0	0	0	0	0	
	20-39 times	0	0	0	0	0	0	0	0	0	0	0.1	2	0	0	0	0	0	0	0	2	0	0	0	0	0	0	0	0	0	0	
	40 or more times	0	0	0	0	0	0	0	1	0	1	0	0	0	1	0	0	0	1	0	2	0	1	0	1	0	0	0	0	0	2	

ATOD Use And Access: Prescription Drugs

Question	Response	County 2017										County 2019										County 2021										
		6th		8th		10th		12th		Total		6th		8th		10th		12th		Total		6th		8th		10th		12th		Total		
		%	n	%	n	%	n	%	n	%	n	%	n	%	n	%	n	%	n	%	n	%	n	%	n	%	n	%	n	%	n	
How many times in your lifetime have you performance enhancing drugs (such as steroids, human growth hormone) without a doctor telling you to take them?	0 times	99.4	4,554	99.1	4,459	99.1	3,904	99	3,001	99.1	15,918	99.2	4,015	99.1	3,923	99.1	3,130	99.6	2,342	99.2	13,410	99.2	2,889	99.3	3,271	99.5	2,517	99.4	2,007	99.3	10,684	
	1-2 times	0.4	17	0.7	30	0.7	27	0.4	13	0.5	87	0.6	25	0.6	24	0.5	17	0.2	4	0.5	70	0.7	20	0.4	12	0.4	10	0.3	6	0.4	48	
	3-5 times	0.1	4	0.2	9	0.1	5	0.2	6	0.1	24	0.1	4	0.1	5	0.2	7	0.1	2	0.1	18	0.1	2	0.2	5	0.1	2	0.1	3	0.1	12	
	6-9 times	0	0	0	1	0.1	2	0.2	5	0	8	0	0	0.1	5	0	1	0	1	0.1	7	0	0	0.1	2	0	0	0	0	0	2	
	10-19 times	0	2	0	1	0.1	2	0	0	0	5	0	1	0	0	1	0	0	0	0	2	0.1	2	0	1	0	0	0	0	0	3	
	20-39 times	0	2	0	0	0	0	0	1	0	3	0	1	0	0	0	0	0	1	0	2	0	0	0	1	0	0	0	0	0	1	
	40 or more times	0.1	3	0	1	0	1	0.2	5	0.1	10	0	0	0.1	3	0.1	2	0.1	2	0.1	7	0	0	0.1	3	0	0	0.2	4	0.1	7	
How many times in the past 30 days have you used performance enhancing drugs (such as steroids, human growth hormone) without a doctor telling you to take them?	0 times	99.8	4,513	99.7	4,455	99.9	3,914	99.8	3,023	99.8	15,905	99.7	3,998	99.8	3,935	99.8	3,116	99.9	2,326	99.8	13,375	99.7	2,907	99.8	3,289	100	2,529	99.8	2,017	99.8	10,742	
	1-2 times	0.2	8	0.3	13	0.1	4	0	1	0.2	26	0.2	10	0.1	2	0.1	3	0.1	2	0.1	17	0.3	8	0.1	4	0	1	0.1	3	0.1	16	
	3-5 times	0	2	0	1	0	0	0	1	0	4	0	2	0.1	4	0.1	2	0	1	0.1	9	0	0	0	0	0	0	0	0	0	0	
	6-9 times	0	0	0	1	0	0	0.1	2	0	3	0	0	0	0	0	0	0	0	0	0	0	0	0	1	0	0	0	0	0	1	
	10-19 times	0	0	0	0	0	0	0	0	0	0	0	1	0	0	0	0	0	0	0	1	0	0	0	0	0	0	0	0	0	0	
	20-39 times	0	1	0	0	0	0	0	1	0	2	0	0	0	0	0	0	0	0	0	0	0	0	0	0	0	0	0	0	0	0	0
	40 or more times	0	0	0	0	0	1	0	0	0	1	0	0	0	1	0	0	0	0	0	1	0	0	0	1	0	0	0	1	0	2	
How many times in your lifetime have you used prescription pain relievers without a doctor telling you to take them?	0 times	97.5	4,410	95.5	4,290	93.3	3,675	89.5	2,714	94.4	15,089	97.4	3,911	95.4	3,771	94.8	2,996	94.4	2,220	95.7	12,898	97.5	2,816	96.3	3,162	96.6	2,442	96.3	1,948	96.7	10,368	
	1-2 times	1.5	66	2.3	102	3.7	145	4.6	139	2.8	452	1.7	70	2.8	110	2.8	90	2.8	66	2.5	336	1.4	40	1.8	59	1.7	43	1.9	38	1.7	180	
	3-5 times	0.5	21	1	46	1.5	60	3.1	93	1.4	220	0.4	15	0.9	37	1.2	38	1.2	28	0.9	118	0.4	12	0.8	25	0.8	19	0.8	16	0.7	72	
	6-9 times	0.2	9	0.5	23	0.8	30	0.9	27	0.6	89	0.1	5	0.2	6	0.6	19	0.6	13	0.3	43	0.2	6	0.5	17	0.3	8	0.5	11	0.4	42	
	10-19 times	0.1	5	0.3	14	0.5	19	1.1	32	0.4	70	0.1	5	0.3	11	0.2	5	0.4	9	0.2	30	0.2	6	0.2	6	0.2	5	0.1	3	0.2	20	
	20-39 times	0	2	0.2	9	0	0	0.6	18	0.2	29	0.1	3	0.2	8	0.1	4	0.3	7	0.2	22	0.1	2	0.2	7	0.1	3	0.1	2	0.1	14	
	40 or more times	0.2	9	0.2	9	0.3	11	0.3	10	0.2	39	0.1	5	0.3	10	0.2	7	0.3	8	0.2	30	0.2	6	0.2	6	0.3	8	0.2	5	0.2	25	
How many times in the past 30 days have you used prescription pain relievers without a doctor telling you to take them?	0 times	99	4,447	98.3	4,399	98.4	3,854	97.8	2,964	98.4	15,664	98.9	3,957	98.6	3,887	98.5	3,072	99.2	2,313	98.8	13,229	99.3	2,865	98.7	3,236	99	2,501	99.7	2,016	99.1	10,618	
	1-2 times	0.5	24	1	46	1.2	46	1.3	40	1	156	0.8	30	1	40	1	32	0.5	12	0.9	114	0.4	12	0.6	21	0.6	16	0.2	4	0.5	53	
	3-5 times	0.2	9	0.5	22	0.3	10	0.5	16	0.4	57	0.2	8	0.3	11	0.4	12	0.3	6	0.3	37	0.3	8	0.4	13	0.3	7	0	1	0.3	29	
	6-9 times	0	2	0.1	4	0.1	5	0.2	7	0.1	18	0.1	2	0	1	0.1	2	0	0	0	5	0	0	0.1	4	0	1	0	0	0	5	
	10-19 times	0.1	4	0	2	0	1	0	0	0	7	0	0	0.1	2	0	1	0	0	0	3	0	0	0	0	0	1	0	1	0	2	
	20-39 times	0	1	0	0	0	1	0	1	0	3	0	0	0	0	0	0	0	0	0	0	0	1	0.1	4	0	0	0	0	0	5	
	40 or more times	0.1	3	0	0	0	1	0.1	2	0	6	0.1	2	0	1	0	0	0	0	0	3	0	0	0	1	0	0	0	0	0	1	

ATOD Use And Access: Prescription Drugs (continued)

Question	Response	County 2017										County 2019										County 2021									
		6th		8th		10th		12th		Total		6th		8th		10th		12th		Total		6th		8th		10th		12th		Total	
		%	n	%	n	%	n	%	n	%	n	%	n	%	n	%	n	%	n	%	n	%	n	%	n	%	n	%	n	%	n
How many times in your lifetime have you used prescription tranquilizers without a doctor telling you to take them?	0 times	99.6	4,473	98.3	4,406	96.5	3,793	94.3	2,853	97.4	15,525	99.4	3,965	98.7	3,897	97.5	3,078	96.4	2,264	98.2	13,204	99.7	2,863	99.2	3,269	99.2	2,509	98.2	1,986	99.1	10,627
	1-2 times	0.2	11	1	46	2	78	3	90	1.4	225	0.4	14	0.9	35	1.7	53	2	46	1.1	148	0.2	6	0.5	17	0.6	14	0.9	19	0.5	56
	3-5 times	0.1	3	0.3	14	0.8	31	0.9	28	0.5	76	0.2	6	0.3	11	0.3	10	0.8	18	0.3	45	0.1	3	0.1	4	0	1	0.2	5	0.1	13
	6-9 times	0	2	0.1	6	0.3	13	0.4	11	0.2	32	0	0	0	0	0.2	7	0.3	6	0.1	13	0	0	0.1	4	0	1	0.1	2	0.1	7
	10-19 times	0	1	0.1	5	0.2	8	0.7	21	0.2	35	0	0	0.1	2	0.1	4	0.3	7	0.1	13	0	0	0	0	0.1	2	0.4	9	0.1	11
	20-39 times	0	0	0	2	0.1	4	0.4	12	0.1	18	0	0	0	1	0	1	0.1	2	0	4	0	0	0	0	0	1	0	0	0	1
	40 or more times	0	1	0.1	5	0.1	4	0.4	11	0.1	21	0.1	2	0	1	0.1	4	0.3	6	0.1	13	0	1	0	0	0.1	2	0.1	2	0	5
How many times in the past 30 days have you used prescription tranquilizers without a doctor telling you to take them?	0 times	99.8	4,458	99.3	4,434	99	3,880	98.8	2,986	99.3	15,758	99.7	3,973	99.6	3,919	99.4	3,094	99.4	2,317	99.5	13,303	99.9	2,872	99.9	3,289	99.8	2,525	99.8	2,020	99.8	10,706
	1-2 times	0.2	7	0.4	20	0.8	30	0.6	17	0.5	74	0.2	9	0.3	12	0.4	12	0.5	12	0.3	45	0.1	2	0.1	3	0.2	5	0.1	2	0.1	12
	3-5 times	0	0	0.2	7	0.2	8	0.4	11	0.2	26	0.1	2	0.1	4	0.1	4	0.1	2	0.1	12	0	1	0	1	0	1	0	1	0	4
	6-9 times	0	1	0	1	0	1	0.1	3	0	6	0	0	0	0	0.1	3	0	0	0	3	0	0	0	0	0	0	0	1	0	1
	10-19 times	0	0	0.1	3	0	1	0.2	5	0.1	9	0	0	0	0	0	0	0	1	0	1	0	0	0	0	0	0	0	0	0	0
	20-39 times	0	0	0	0	0	0	0	1	0	1	0	0	0	0	0	1	0	0	0	1	0	0	0	0	0	0	0	0	0	0
	40 or more times	0	0	0	2	0	0	0	0	0	2	0	1	0	0	0	0	0	0	0	1	0	0	0	0	0	0	0	0	0	0
How many times in your lifetime have you used prescription stimulants without a doctor telling you to take them?	0 times	99.3	4,431	98.4	4,397	95.7	3,742	91	2,745	96.6	15,315	98.9	3,925	97.7	3,831	95.7	3,006	94	2,198	96.9	12,960	99.1	2,841	98.3	3,230	97.6	2,469	95.9	1,935	97.9	10,475
	1-2 times	0.4	20	1	43	2	80	3.6	108	1.6	251	0.7	26	1.2	49	2.1	66	2.5	59	1.5	200	0.6	16	1	32	1.4	35	2.3	47	1.2	130
	3-5 times	0	2	0.3	12	0.9	36	2.1	64	0.7	114	0.1	5	0.5	19	1	32	1.4	33	0.7	89	0.1	4	0.3	10	0.4	9	0.5	11	0.3	34
	6-9 times	0.1	3	0.1	4	0.4	17	1.1	32	0.4	56	0.1	2	0.2	6	0.4	14	0.5	12	0.3	34	0	1	0.1	3	0.3	8	0.2	4	0.1	16
	10-19 times	0.1	4	0.1	4	0.4	16	0.8	23	0.3	47	0	1	0.3	11	0.4	11	0.5	12	0.3	35	0.1	2	0.3	9	0.2	4	0.5	10	0.2	25
	20-39 times	0	1	0	1	0.1	4	0.6	18	0.2	24	0	1	0.1	2	0.1	2	0.4	9	0.1	14	0	1	0	1	0	1	0.2	4	0.1	7
	40 or more times	0.1	3	0.2	7	0.4	15	0.9	28	0.3	53	0.2	7	0.1	5	0.4	11	0.6	15	0.3	38	0	1	0.1	2	0.2	4	0.3	6	0.1	13
How many times in the past 30 days have you used prescription stimulants without a doctor telling you to take them?	0 times	99.8	4,444	99.4	4,440	98.7	3,863	97.6	2,949	99	15,696	99.6	3,950	99.3	3,902	98.7	3,078	99	2,300	99.2	13,230	99.8	2,862	99.3	3,264	99.3	2,514	99.6	2,010	99.5	10,650
	1-2 times	0.1	6	0.4	16	0.8	32	1.2	35	0.6	89	0.2	9	0.4	15	1	30	0.6	14	0.5	68	0.1	3	0.5	18	0.6	14	0.2	4	0.4	39
	3-5 times	0	2	0.1	4	0.1	4	0.5	15	0.2	25	0	1	0.3	10	0.3	10	0.2	5	0.2	26	0	0	0.1	4	0.1	2	0	1	0.1	7
	6-9 times	0	1	0	1	0.2	7	0.1	4	0.1	13	0	1	0	0	0	1	0.1	2	0	4	0	1	0.1	2	0	0	0	0	0	3
	10-19 times	0	1	0	1	0	1	0.4	11	0.1	14	0	0	0	1	0	0	0	1	0	2	0	0	0	0	0	0	0	0	0	0
	20-39 times	0	0	0.1	3	0.1	5	0.2	5	0.1	13	0	1	0	0	0	0	0	0	0	1	0	0	0	0	0	1	0.1	2	0	3
	40 or more times	0	0	0	2	0	1	0	1	0	4	0.1	3	0	1	0	1	0.1	2	0.1	7	0	1	0	0	0	0	0	1	0	2

ATOD Use And Access: Risky Substance Related Behavior

Question	Response	County 2017										County 2019										County 2021									
		6th		8th		10th		12th		Total		6th		8th		10th		12th		Total		6th		8th		10th		12th		Total	
		%	n	%	n	%	n	%	n	%	n	%	n	%	n	%	n	%	n	%	n	%	n	%	n	%	n	%	n	%	n
How many times have you had five or more alcoholic drinks in a row?	None	98.8	4,521	97.9	4,344	92.7	3,620	87	2,598	94.8	15,083	98.5	3,929	96.9	3,782	93	2,889	88.5	2,045	95	12,645	99.1	3,331	97.2	3,507	95.7	2,665	89.7	1,969	96	11,472
	Once	0.7	34	1	44	3.9	152	6.5	195	2.7	425	0.9	34	1.7	67	3.8	117	5.8	133	2.6	351	0.7	22	1.7	62	2.4	66	5.7	125	2.3	275
	Twice	0.2	8	0.7	32	1.9	75	3.5	105	1.4	220	0.3	11	0.9	34	1.7	53	3.3	77	1.3	175	0.2	6	0.8	30	0.9	25	2.3	51	0.9	112
	3-5 times	0.1	5	0.3	14	1	39	1.7	50	0.7	108	0.3	10	0.3	10	1.2	37	1.6	37	0.7	94	0.1	2	0.1	3	0.6	18	1.5	32	0.5	55
	6-9 times	0.1	3	0	1	0.2	9	0.5	16	0.2	29	0	1	0.1	3	0.2	7	0.6	13	0.2	24	0	0	0.1	3	0.2	5	0.6	14	0.2	22
	10 or more times	0.1	3	0.1	4	0.3	11	0.8	23	0.3	41	0.1	4	0.2	7	0.1	3	0.3	6	0.2	20	0	0	0.1	4	0.2	5	0.1	3	0.1	12
How often have you:																															
Driven a motor vehicle while or shortly after drinking? (Please Note: In 2021 the questions about driving after drinking or having used alcohol were only asked of those that had used alcohol. In order to make all years of data as comparable as possible, those students in 2021 answering that they had never used the substance in question were added to the driving questions results. Because it can not be determined if the student would have marked "I do not drive" or "Never", those categories have been combined across all years.)	I don't drive / Never	99.4	3,411	98.6	3,554	97.5	3,048	93.8	2,209	97.6	12,222	99.4	3,226	99.1	3,275	98.9	2,532	94.9	1,757	98.4	10,790	99.6	3,242	99.2	3,459	99.5	2,610	95.8	1,922	98.8	11,233
	Before, but not in the past year	0.3	11	0.6	21	0.8	24	1.9	45	0.8	101	0.4	13	0.5	17	0.4	10	1.9	35	0.7	75	0.2	7	0.3	11	0.1	2	1.5	31	0.4	51
	About once or twice a year	0.2	7	0.3	11	0.7	22	3.1	74	0.9	114	0.1	2	0.2	5	0.2	5	2.1	38	0.5	50	0.1	3	0.3	9	0.2	4	1.9	38	0.5	54
	About once or twice a month	0	1	0.1	5	0.3	10	0.7	17	0.3	33	0	0	0.1	4	0.2	4	0.6	12	0.2	20	0	0	0.2	6	0.1	3	0.5	11	0.2	20
	About once or twice a week	0.1	2	0.1	3	0.2	7	0.1	3	0.1	15	0	1	0.1	4	0.2	4	0.1	1	0.1	10	0	0	0	0	0	1	0	1	0	2
	Almost every day	0	1	0.2	9	0.5	15	0.3	8	0.3	33	0.2	5	0	1	0.2	4	0.5	9	0.2	19	0.1	3	0	1	0.1	3	0.1	3	0.1	10
How often have you:																															
Driven a motor vehicle while or shortly after using marijuana (pot, hash, cannabis, weed)? (Please Note: In 2021 the questions about driving after having used marijuana were only asked of those that had used marijuana. In order to make all years of data as comparable as possible, those students in 2021 answering that they had never used the substance in question were added to the driving questions results. Because it can not be determined if the student would have marked "I do not drive" or "Never", those categories have been combined across all years.)	I don't drive / Never	99.6	3,414	98.9	3,552	96.9	3,028	86.1	2,028	96.2	12,022	99.7	3,212	99.1	3,257	98.4	2,505	89.8	1,653	97.5	10,627	99.8	3,328	99.4	3,554	98.9	2,681	92.6	1,925	98.2	11,488
	Before, but not in the past year	0.3	9	0.4	16	0.8	25	2.8	67	0.9	117	0.2	5	0.4	14	0.4	9	2.1	38	0.6	66	0.1	3	0.2	8	0.4	12	1.5	31	0.5	54
	About once or twice a year	0.1	2	0.3	11	1.1	34	4.3	102	1.2	149	0	1	0.1	4	0.4	11	3.5	65	0.7	81	0.1	2	0.3	9	0.4	11	2.5	52	0.6	74
	About once or twice a month	0.1	3	0.2	7	0.4	14	2.8	66	0.7	90	0	0	0.1	3	0.5	12	1.6	30	0.4	45	0	0	0	1	0.1	4	1.3	26	0.3	31
	About once or twice a week	0	0	0.1	2	0.3	10	2	46	0.5	58	0.1	2	0.2	6	0.1	2	1.4	26	0.3	36	0	0	0	1	0	1	1	21	0.2	23
	Almost every day	0	0	0.1	4	0.4	14	2	46	0.5	64	0.1	2	0.1	3	0.3	8	1.6	29	0.4	42	0	0	0	1	0.1	3	1.1	23	0.2	27

Antisocial Behavior: Gambling

Question	Response	County 2017										County 2019										County 2021									
		6th		8th		10th		12th		Total		6th		8th		10th		12th		Total		6th		8th		10th		12th		Total	
		%	n	%	n	%	n	%	n	%	n	%	n	%	n	%	n	%	n	%	n	%	n	%	n	%	n	%	n	%	n
During the past 12 months, how often have you bet/gambled, even casually, for money or valuables in the following ways:																															
Table games like poker or other card games, dice, backgammon, or dominoes	Not at all	92.2	3,262	88.7	3,258	87.2	2,769	88.1	2,100	89.2	11,389	92.1	3,051	88.6	2,975	88.4	2,297	88.8	1,653	89.7	9,976	89.8	2,481	88.7	2,832	88.7	2,166	89.8	1,677	89.2	9,156
	Less than once a month	4.9	174	7.7	282	8.9	283	7.8	185	7.2	924	4.3	143	7.3	246	8.2	212	7.4	138	6.6	739	6.7	185	7.5	240	7.6	186	6.8	127	7.2	738
	1 to 3 times a month	1.7	59	2.3	86	2.7	85	2.2	53	2.2	283	2.3	77	2.7	89	2.2	56	2.3	42	2.4	264	2.3	63	2.5	79	2.4	58	1.9	35	2.3	235
	More than 3 times a month	1.2	44	1.3	48	1.2	39	1.9	46	1.4	177	1.2	40	1.4	46	1.2	32	1.6	29	1.3	147	1.2	33	1.3	43	1.3	32	1.6	29	1.3	137
During the past 12 months, how often have you bet/gambled, even casually, for money or valuables in the following ways:																															
Lottery (scratch cards, numbers, etc.)	Not at all	83	2,923	80.3	2,940	80.9	2,562	79.8	1,896	81.1	10,321	82.4	2,723	80.3	2,685	81.6	2,115	81.9	1,526	81.5	9,049	79.5	2,188	79.6	2,529	83.1	2,025	82.5	1,543	80.9	8,285
	Less than once a month	11.6	409	13.7	502	14.1	446	13.8	328	13.2	1,685	12.1	400	14.3	479	14.2	367	13.3	248	13.5	1,494	14.8	406	15.8	502	13	316	13.1	245	14.3	1,469
	1 to 3 times a month	3.6	127	4.3	157	3.3	106	4.2	100	3.9	490	3.8	127	4.1	138	3.2	82	3	56	3.6	403	3.7	103	3.6	114	3	74	3	57	3.4	348
	More than 3 times a month	1.7	61	1.7	63	1.7	54	2.1	51	1.8	229	1.6	54	1.3	42	1.1	28	1.8	34	1.4	158	2	55	1.1	34	0.9	21	1.4	26	1.3	136
During the past 12 months, how often have you bet/gambled, even casually, for money or valuables in the following ways:																															
Sporting events or sports pools	Not at all	89.4	3,113	88.1	3,206	86.9	2,744	88.5	2,090	88.2	11,153	90.5	2,965	87.1	2,907	88.3	2,289	90.5	1,689	89	9,850	89.7	2,454	89.2	2,836	89.1	2,167	91.7	1,710	89.8	9,167
	Less than once a month	5.5	193	6.6	240	7.9	249	6.3	148	6.6	830	4.6	150	7.3	244	7.2	187	5.4	100	6.2	681	5.4	148	6.3	200	6	145	5	93	5.7	586
	1 to 3 times a month	2	71	3.1	113	3.5	109	2.8	65	2.8	358	1.9	62	2.8	95	2.6	68	2	37	2.4	262	2	54	2.6	82	2.5	61	1.8	34	2.3	231
	More than 3 times a month	3.1	107	2.2	80	1.7	54	2.5	59	2.4	300	3.1	100	2.7	90	1.8	47	2.1	40	2.5	277	3	81	1.9	60	2.4	58	1.5	28	2.2	227
During the past 12 months, how often have you bet/gambled, even casually, for money or valuables in the following ways:																															
Online (Internet) gambling	Not at all	97.2	3,415	96.5	3,522	95.4	3,005	95.1	2,249	96.1	12,191	96.7	3,179	95.9	3,201	95.9	2,470	96	1,778	96.2	10,628	95.6	2,610	95.1	3,013	95.3	2,308	96.4	1,791	95.5	9,722
	Less than once a month	1.1	37	2.1	78	2.5	79	2.3	54	2	248	1.2	41	2.1	71	2.1	53	1.8	34	1.8	199	1.8	50	2.9	92	2.4	58	1.8	34	2.3	234
	1 to 3 times a month	0.9	31	0.5	20	0.9	27	1.3	31	0.9	109	0.9	29	0.7	25	1	26	0.9	17	0.9	97	0.8	22	1	32	1.2	28	0.9	16	1	98
	More than 3 times a month	0.9	31	0.8	30	1.3	40	1.4	32	1	133	1.1	37	1.2	40	1	26	1.2	23	1.1	126	1.7	47	1	31	1.2	29	0.9	17	1.2	124
During the past 12 months, how often have you bet/gambled, even casually, for money or valuables in the following ways:																															
Personal skill games (such as pool, darts, coin tossing, video games)	Not at all	84.1	2,938	80.8	2,946	82.6	2,612	85.1	2,018	83	10,514	83.1	2,720	79.8	2,661	83.3	2,159	85.9	1,598	82.6	9,138	81.4	2,218	80	2,540	83.9	2,038	87.6	1,636	82.7	8,432
	Less than once a month	7.3	254	10.3	377	10.2	321	7.8	185	9	1,137	7.8	254	10.5	350	9	232	7.2	134	8.8	970	8.8	239	10.6	338	8.4	205	6.8	127	8.9	909
	1 to 3 times a month	2.8	98	4.1	149	4	126	3.9	92	3.7	465	2.8	91	4.7	157	4.3	111	3.8	70	3.9	429	3.3	89	4.4	140	3.6	88	2.5	46	3.6	363
	More than 3 times a month	5.9	205	4.7	173	3.3	103	3.2	75	4.4	556	6.4	208	5	165	3.5	90	3.2	59	4.7	522	6.6	180	4.9	157	4	97	3.2	59	4.8	493
During the past 12 months, how often have you bet/gambled, even casually, for money or valuables in the following ways:																															
Bet/gambled in some other way	Not at all	92.6	3,236	87.2	3,175	86.1	2,716	88.1	2,078	88.6	11,205	93	3,040	88.3	2,936	89.6	2,311	89.5	1,664	90.2	9,951	91.6	2,497	87.9	2,784	88.9	2,156	91.1	1,694	89.7	9,131
	Less than once a month	5.1	177	8.9	323	9.2	290	7.2	169	7.6	959	4.6	149	7.3	242	7	180	6.6	123	6.3	694	5.9	162	8.2	259	7.1	173	5.6	105	6.9	699
	1 to 3 times a month	1.2	43	2.3	84	2.9	91	2.9	68	2.3	286	1.6	53	2.8	92	1.8	46	2.4	44	2.1	235	1.5	40	2.6	82	2.1	51	1.7	32	2	205
	More than 3 times a month	1.1	37	1.6	57	1.9	59	1.9	44	1.6	197	0.8	27	1.7	55	1.6	42	1.5	28	1.4	152	1	27	1.3	41	1.9	45	1.6	29	1.4	142

Antisocial Behavior: Gambling (continued)

Question	Response	County 2017										County 2019										County 2021									
		6th		8th		10th		12th		Total		6th		8th		10th		12th		Total		6th		8th		10th		12th		Total	
		%	n	%	n	%	n	%	n	%	n	%	n	%	n	%	n	%	n	%	n	%	n	%	n	%	n	%	n	%	n
How many times (if any) have you, in your lifetime bet/gambled for money or anything of value?	0	78.1	2,769	65.9	2,427	59	1,877	61.8	1,468	66.8	8,541	79.1	2,636	68.1	2,285	64.2	1,665	62.8	1,168	69.6	7,754	79.1	2,188	68.6	2,193	66.3	1,614	67.8	1,269	70.7	7,264
	1-2	11.5	408	16.1	594	16.6	527	13.9	330	14.5	1,859	11	366	14.8	497	15.5	402	14.8	276	13.8	1,541	11.7	325	15	481	13.3	323	13.2	248	13.4	1,377
	3-5	4.6	162	7.6	279	10.9	348	10.6	252	8.1	1,041	4.4	147	7	236	9	234	9.7	180	7.2	797	4.2	116	6.8	217	8.5	207	7.9	148	6.7	688
	6-9	2.2	78	3.8	141	4.8	153	4.5	107	3.7	479	2	68	3.8	128	4.4	113	4.1	76	3.5	385	2	54	3.5	112	3.8	93	4.1	77	3.3	336
	10-19	2.1	74	2.9	108	3.8	122	4.8	113	3.3	417	1.5	51	3.4	114	3	78	4.4	81	2.9	324	1.2	34	2.9	93	3.4	82	3.2	60	2.6	269
	20-39	0.6	21	1.4	52	1.6	51	1.6	38	1.3	162	0.9	29	1.2	40	1.6	41	1.5	27	1.2	137	0.9	25	1.4	46	2	49	1.5	29	1.5	149
	40 or more	1	35	2.2	80	3.3	104	2.8	67	2.2	286	1.1	35	1.7	56	2.4	61	2.7	51	1.8	203	0.9	24	1.8	56	2.7	66	2.2	41	1.8	187
In the past 30 days, have you bet/gambled for money or anything of value?	Yes	6.5	229	9.1	334	11.8	373	12	285	9.6	1,221	6.3	210	10.1	337	10.7	276	10.2	190	9.1	1,013	3.8	106	5.5	176	6.5	159	6.1	114	5.4	555
	No	93.5	3,299	90.9	3,338	88.2	2,794	88	2,083	90.4	11,514	93.7	3,103	89.9	3,000	89.3	2,307	89.8	1,671	90.9	10,081	96.2	2,648	94.5	3,013	93.5	2,273	93.9	1,754	94.6	9,688
Have you ever felt the need to:																															
Bet more and more money?	Yes	2.7	93	3.7	136	5.9	185	5.3	126	4.3	540	3.4	112	4	132	4.9	126	6.9	128	4.5	498	1.2	32	2.5	81	3.6	87	2.9	54	2.5	254
	No	97.3	3,409	96.3	3,510	94.1	2,970	94.7	2,244	95.7	12,133	96.6	3,189	96	3,203	95.1	2,455	93.1	1,726	95.5	10,573	98.8	2,723	97.5	3,103	96.4	2,343	97.1	1,815	97.5	9,984
Have you ever felt the need to:																															
Lie to important people (such as your family/ friends) about how much you gamble?	Yes	1.8	64	2.6	94	3.1	98	3.4	81	2.7	337	2.4	79	2.4	80	3.6	92	3.4	63	2.8	314	0.9	25	1.4	46	1.4	35	1.4	26	1.3	132
	No	98.2	3,419	97.4	3,543	96.9	3,048	96.6	2,283	97.3	12,293	97.6	3,199	97.6	3,236	96.4	2,484	96.6	1,785	97.2	10,704	99.1	2,728	98.6	3,138	98.6	2,393	98.6	1,838	98.7	10,097

Antisocial Behavior: Other Antisocial Behavior

Question	Response	County 2017										County 2019										County 2021									
		6th		8th		10th		12th		Total		6th		8th		10th		12th		Total		6th		8th		10th		12th		Total	
		%	n	%	n	%	n	%	n	%	n	%	n	%	n	%	n	%	n	%	n	%	n	%	n	%	n	%	n	%	n
How many times in the past 12 months have you:																															
Attacked someone with the idea of seriously hurting them?	0 times	95.2	3,415	94.1	3,497	93.4	2,970	94.4	2,261	94.3	12,143	95.1	3,178	92.8	3,128	95.6	2,483	95.4	1,778	94.6	10,567	92.9	2,595	91.3	2,898	94.7	2,315	96.7	1,811	93.5	9,619
	1 or 2 times	3.7	134	4.5	169	4.9	156	3.7	88	4.2	547	3.7	122	5.5	187	3.4	89	3.1	57	4.1	455	5.6	157	6.4	203	3.6	87	2.3	43	4.8	490
	3 to 5 times	0.5	18	0.8	31	0.8	25	1	23	0.8	97	0.5	16	0.7	23	0.5	12	0.9	16	0.6	67	0.5	14	1.2	38	0.6	14	0.4	7	0.7	73
	6 to 9 times	0.2	6	0.3	10	0.5	16	0.4	9	0.3	41	0.3	10	0.4	15	0.3	8	0.2	3	0.3	36	0.3	8	0.3	9	0.3	7	0.2	4	0.3	28
	10 to 19 times	0.1	3	0.1	5	0.1	2	0.2	4	0.1	14	0.1	5	0.2	6	0.1	2	0.2	3	0.1	16	0.2	6	0.3	11	0.2	6	0.1	2	0.2	25
	20 to 39 times	0.1	4	0.1	2	0.1	2	0.3	6	0.1	14	0.1	2	0.1	3	0	0	0.1	1	0.1	6	0	1	0.1	3	0.1	2	0	0	0.1	6
	40 or more times	0.2	8	0.1	3	0.3	9	0.2	5	0.2	25	0.3	9	0.3	10	0.1	3	0.3	6	0.3	28	0.4	11	0.4	13	0.5	13	0.3	5	0.4	42
How many times in the past 12 months have you:																															
Been arrested?	0 times	99.4	3,563	98.1	3,641	97.2	3,085	96.8	2,318	98	12,607	99.3	3,310	97.9	3,298	97.5	2,526	97.8	1,820	98.2	10,954	99.2	2,767	98.4	3,117	98.5	2,403	97.9	1,830	98.6	10,117
	1 or 2 times	0.4	14	1.4	53	1.9	61	2.1	50	1.4	178	0.5	17	1.6	53	1.9	48	1.5	27	1.3	145	0.6	16	1.2	39	1	24	1.5	28	1	107
	3 to 5 times	0.1	4	0.3	11	0.4	13	0.5	12	0.3	40	0.1	3	0.4	12	0.5	13	0.2	3	0.3	31	0	0	0.2	5	0.1	2	0.3	6	0.1	13
	6 to 9 times	0	1	0.1	3	0.1	3	0.2	4	0.1	11	0.1	2	0	1	0.1	2	0.2	4	0.1	9	0.1	2	0	1	0	1	0.1	2	0.1	6
	10 to 19 times	0	1	0.1	2	0.2	5	0.1	2	0.1	10	0	1	0	0	0	1	0.1	1	0	3	0	1	0	1	0	0	0	0	0	3
	20 to 39 times	0	0	0	1	0.1	3	0.2	5	0.1	9	0	0	0	0	0	0	0.1	1	0	1	0	0	0	1	0.1	2	0	0	0	3
	40 or more times	0	1	0	1	0.1	4	0.1	3	0.1	9	0	1	0.1	4	0	1	0.2	4	0.1	10	0.1	2	0.1	3	0.2	6	0.2	4	0.1	15
How many times in the past 12 months have you:																															
Been drunk or high at school?	0 times	99.4	3,549	97.6	3,595	91.9	2,900	87.9	2,099	94.9	12,143	99.2	3,310	95.8	3,223	90.2	2,335	87.9	1,636	94.2	10,504	99.1	2,763	96.1	3,044	93.2	2,279	90.3	1,683	95.2	9,769
	1 or 2 times	0.4	14	1.6	59	4.4	140	5.4	129	2.7	342	0.7	23	3.1	104	4.6	120	5	94	3.1	341	0.6	16	2.6	82	3.3	81	3.8	71	2.4	250
	3 to 5 times	0.1	3	0.2	9	1.6	49	2.1	50	0.9	111	0	0	0.6	19	2.1	54	1.7	31	0.9	104	0.1	3	0.5	15	1	25	1.3	25	0.7	68
	6 to 9 times	0	1	0.3	10	0.7	21	1.3	30	0.5	62	0.1	2	0.2	8	0.6	15	1	18	0.4	43	0.1	2	0.2	5	0.7	16	1.1	20	0.4	43
	10 to 19 times	0	0	0.1	4	0.4	13	1	23	0.3	40	0	0	0.1	5	0.8	20	1.3	24	0.4	49	0.1	2	0.2	6	0.7	16	0.9	16	0.4	40
	20 to 39 times	0	1	0	1	0.2	7	0.7	16	0.2	25	0	1	0	0	0.5	13	0.4	8	0.2	22	0	0	0.2	7	0.2	5	0.8	14	0.3	26
	40 or more times	0	1	0.2	6	0.8	26	1.7	41	0.6	74	0	1	0.1	5	1.2	31	2.7	51	0.8	88	0.1	2	0.2	7	0.9	22	1.8	34	0.6	65
How many times in the past 12 months have you:																															
Been suspended from school?	0 times	94.1	3,364	91.5	3,378	92.4	2,922	93	2,215	92.7	11,879	93.4	3,115	88.1	2,968	91.7	2,367	92.4	1,716	91.2	10,166	95.2	2,638	90.5	2,859	93.1	2,262	95	1,768	93.2	9,527
	1 or 2 times	4	144	6.1	224	5.3	169	5	119	5.1	656	4.3	145	8.8	296	5.7	147	5.2	96	6.1	684	3.9	107	6.6	208	4.4	108	3.4	64	4.8	487
	3 to 5 times	1.1	39	1.2	44	1.3	41	1.1	26	1.2	150	1.3	45	1.8	59	1.6	41	1.5	28	1.6	173	0.4	11	1.6	49	1.1	27	0.9	16	1	103
	6 to 9 times	0.3	12	0.5	18	0.6	18	0.2	5	0.4	53	0.4	15	0.6	19	0.5	13	0.3	5	0.5	52	0	1	0.6	18	0.5	11	0.4	8	0.4	38
	10 to 19 times	0.3	11	0.5	17	0.2	7	0.2	5	0.3	40	0.2	7	0.4	12	0.2	4	0	0	0.2	23	0.2	5	0.3	9	0.4	10	0	0	0.2	24
	20 to 39 times	0.1	2	0.2	8	0	0	0.2	4	0.1	14	0.1	4	0.2	8	0.2	5	0.2	4	0.2	21	0.1	3	0.2	5	0.2	5	0	0	0.1	13
	40 or more times	0.1	4	0.1	4	0.2	7	0.3	7	0.2	22	0.1	3	0.2	8	0.1	3	0.4	8	0.2	22	0.3	7	0.3	11	0.2	6	0.3	6	0.3	30

Antisocial Behavior: Other Antisocial Behavior (continued)

Question	Response	County 2017										County 2019										County 2021									
		6th		8th		10th		12th		Total		6th		8th		10th		12th		Total		6th		8th		10th		12th		Total	
		%	n	%	n	%	n	%	n	%	n	%	n	%	n	%	n	%	n	%	n	%	n	%	n	%	n	%	n	%	n
How many times in the past 12 months have you:																															
Sold illegal drugs?	0 times	99.7	3,557	98.8	3,645	96	3,034	93.9	2,236	97.4	12,472	99.6	3,305	99.1	3,315	96.7	2,492	96.2	1,784	98.2	10,896	99.6	2,763	98.9	3,101	98.1	2,368	97	1,798	98.6	10,030
	1 or 2 times	0.1	3	0.8	28	1.9	60	2.1	49	1.1	140	0.2	6	0.6	19	1.6	42	1.6	30	0.9	97	0.2	5	0.4	12	0.8	19	1.1	21	0.6	57
	3 to 5 times	0	1	0.2	7	0.5	17	1.3	31	0.4	56	0	0	0.2	6	0.6	16	0.6	11	0.3	33	0	1	0.2	7	0.1	3	0.7	13	0.2	24
	6 to 9 times	0	1	0.1	3	0.5	16	0.8	19	0.3	39	0.1	3	0.1	2	0.2	6	0.6	11	0.2	22	0	1	0.1	2	0.3	8	0.4	7	0.2	18
	10 to 19 times	0	1	0.1	2	0.3	10	0.4	9	0.2	22	0.1	2	0	0	0.3	8	0.5	9	0.2	19	0.1	2	0.1	3	0.2	6	0.3	5	0.2	16
	20 to 39 times	0.1	2	0	1	0.3	8	0.3	8	0.1	19	0	0	0	1	0.2	5	0.1	2	0.1	8	0	1	0.1	2	0.1	2	0.1	1	0.1	6
	40 or more times	0.1	4	0.1	4	0.5	17	1.2	29	0.4	54	0	1	0.1	3	0.3	8	0.4	8	0.2	20	0.1	2	0.3	8	0.3	7	0.5	9	0.3	26

School Climate And Safety: Bullying And Internet Safety

Question	Response	County 2017										County 2019										County 2021									
		6th		8th		10th		12th		Total		6th		8th		10th		12th		Total		6th		8th		10th		12th		Total	
		%	n	%	n	%	n	%	n	%	n	%	n	%	n	%	n	%	n	%	n	%	n	%	n	%	n	%	n	%	n
During the past 12 months, have you been bullied through texting and/or social media?	NO!	66.1	2,393	55.9	2,064	54.5	1,745	57.3	1,375	58.7	7,577	66.5	2,238	61.4	2,086	63.9	1,674	66.2	1,238	64.3	7,236	57.9	1,641	56.6	1,803	61.3	1,505	66.7	1,252	59.9	6,201
	no	19.1	692	25.4	936	26.9	863	25.7	617	24.1	3,108	19.4	654	22.9	778	23	603	21.2	396	21.6	2,431	23.7	671	26.3	838	24.4	600	22.7	426	24.5	2,535
	yes	10	363	13.7	505	13.2	424	12	288	12.2	1,580	10	338	11.1	377	10	262	8.6	161	10.1	1,138	13.3	376	12.8	407	10.3	252	8	151	11.5	1,186
	YES!	4.8	172	5	186	5.4	172	5	120	5	650	4	134	4.5	154	3.1	81	4	74	3.9	443	5.2	147	4.3	138	4.1	100	2.6	48	4.2	433
Have you stayed home from school this year because you were worried about being bullied?	NO!	80.6	2,917	73	2,689	71.6	2,291	74	1,775	75	9,672	79.2	2,668	74.1	2,507	75.9	1,983	76.9	1,432	76.5	8,590	73.1	2,066	69.6	2,204	73.7	1,798	77.5	1,449	73	7,517
	no	15.2	550	21.1	777	23	737	21.4	513	20	2,577	16.7	564	20.5	692	20.1	524	19	353	19	2,133	22	623	24.1	764	21.2	516	19.5	364	22	2,267
	yes	2.6	95	3.8	139	3.6	116	2.8	66	3.2	416	2.5	84	3.8	128	2.4	62	2.6	48	2.9	322	3.4	97	4.3	137	3.5	86	1.9	35	3.4	355
	YES!	1.6	58	2.1	79	1.7	55	1.9	45	1.8	237	1.5	52	1.6	55	1.6	43	1.5	28	1.6	178	1.4	40	2	63	1.6	38	1.2	22	1.6	163
Do adults at your school stop bullying when they see/hear it or when a student tells them about it?	NO!	9.4	335	14.9	543	20.3	645	22.5	537	16.1	2,060	15.7	518	23.1	778	32.1	834	31.5	586	24.4	2,716	15.1	415	18.9	592	26.7	647	32.3	602	22.2	2,256
	no	10.5	372	20.1	735	27.9	885	27.6	657	20.8	2,649	10.7	353	21.9	736	25.3	657	27.2	506	20.2	2,252	12	330	21.6	675	26.3	638	26.7	498	21.1	2,141
	yes	28.7	1,021	40.2	1,469	38.4	1,217	36.9	879	35.9	4,586	29.7	980	34.4	1,159	32.9	854	31	577	32.1	3,570	33.1	910	39.6	1,241	36.6	886	32.4	603	35.8	3,640
	YES!	51.4	1,825	24.8	906	13.4	425	13	310	27.2	3,466	44	1,452	20.6	695	9.8	254	10.3	192	23.3	2,593	39.9	1,097	19.9	624	10.4	253	8.6	160	21	2,134
Please state whether you have been bullied during the past 12 months.	No	64.4	2,314	64.4	2,366	69.4	2,219	73.1	1,751	67.2	8,650	68.4	2,309	68.4	2,316	74.9	1,958	79	1,474	71.7	8,057	69	1,951	72.3	2,304	78.9	1,936	82.6	1,550	74.8	7,741
	Yes, very rarely	16.7	601	15.5	571	14.1	452	12.4	298	14.9	1,922	14.7	495	13.9	471	12.4	323	9.9	185	13.1	1,474	13.1	370	12	382	9.9	243	8.3	156	11.1	1,151
	Yes, now and then	10.7	385	12	442	9.7	310	8.8	210	10.5	1,347	9.7	328	9.7	329	7.3	192	6.8	126	8.7	975	10.7	303	8.8	279	6.9	169	6.1	115	8.4	866
	Yes, several times per month	3.1	111	2.9	106	3.1	99	2.5	59	2.9	375	3.1	106	3.2	109	2.3	61	1.8	34	2.8	310	2.1	59	2.7	87	2	48	1	19	2.1	213
	Yes, several times per week	1.9	67	2.3	85	1.8	56	1.8	42	1.9	250	1.5	51	2	68	1.5	38	1.2	23	1.6	180	2	56	2	63	1	25	0.9	16	1.5	160
	Yes, almost daily	3.2	116	2.9	105	2	63	1.5	36	2.5	320	2.5	86	2.8	95	1.6	42	1.3	24	2.2	247	3.1	89	2.2	71	1.3	33	1.1	21	2.1	214

School Climate And Safety: Bullying And Internet Safety (continued)

Question	Response	County 2017										County 2019										County 2021									
		6th		8th		10th		12th		Total		6th		8th		10th		12th		Total		6th		8th		10th		12th		Total	
		%	n	%	n	%	n	%	n	%	n	%	n	%	n	%	n	%	n	%	n	%	n	%	n	%	n	%	n	%	n
If you have been bullied in any way in the past 12 months, where were you bullied? (Please note that in the 2021 PAYS, if a student marked that they had not been bullied in the past year to the question Please state whether you have been bullied during the past 12 months. they were coded as I was not bullied for this question.)	I was not bullied	63.5	2,321	64.6	2,404	68.1	2,194	72.3	1,744	66.6	8,663	68.9	2,291	69.2	2,315	75.8	1,957	79.9	1,479	72.4	8,042	71.9	2,008	74.3	2,356	80.7	1,967	84	1,570	76.9	7,901
	On school property	25.4	928	28.3	1,051	23.7	763	20.4	492	24.9	3,234	24.1	800	26.6	890	19.9	515	15.9	294	22.5	2,499	20.1	560	21.1	669	14.7	358	10.2	191	17.3	1,778
	At a school-sponsored event	2.7	97	4	147	4.6	149	3.6	88	3.7	481	1.6	53	3.6	121	3.4	88	4	75	3	337	1.3	36	2.8	88	3	73	2.7	50	2.4	247
	While going to or from school	8.5	311	6.9	258	5.6	181	3.6	88	6.4	838	6.9	230	6.7	223	4.1	107	3.6	66	5.6	626	6.4	180	5.6	176	3.3	80	2.1	40	4.6	476
	In the community	5.1	188	5.7	212	6	194	6.6	159	5.8	753	4.3	144	5.4	180	4.1	107	5.1	94	4.7	525	4.4	123	5	158	5.2	126	5.1	95	4.9	502
	At home	8.9	325	8.5	316	8.9	286	7.7	187	8.6	1,114	8.2	271	8.3	278	6.4	165	6.5	121	7.5	835	9	251	8.1	258	7	171	5.6	105	7.6	785
If you have been bullied in the past 12 months by other students, why were you bullied? (Please note the data reported here are of ALL students. Profile reports produced for PAYS report these data only of students who reported being bullied in the past year. Because these data are of ALL students, the numbers and percentages here will not align with the data presented in your profile report. Further note that in the 2021 PAYS, if a student marked that they had not been bullied in the past year to the question Please state whether you have been bullied during the past 12 months they were coded as I have not been made fun of by other students for this question.)	I have not been made fun of by other students	55.8	2,041	58.3	2,168	61.9	1,993	67.2	1,623	60.1	7,825	65.3	2,074	65.8	2,120	71.3	1,789	76.7	1,379	68.8	7,362	73.3	2,037	74.5	2,356	80.2	1,961	84.4	1,579	77.3	7,933
	I don't know why	15.3	560	12.5	463	10.7	344	8.3	200	12	1,567	15.4	488	11.3	365	8.7	219	7.6	136	11.3	1,208	9.8	272	7.5	237	5.6	136	4.4	83	7.1	728
	The color of my skin	2.6	94	3.3	121	3.2	104	2.6	62	2.9	381	2.4	77	3	98	2.3	57	2	36	2.5	268	1.7	48	2.2	70	1.6	40	1	19	1.7	177
	My religion	1.5	56	2.2	80	2.4	78	2.1	51	2	265	1.1	36	1.8	58	1.3	32	1.7	31	1.5	157	0.9	26	1.3	40	1.4	35	0.9	17	1.2	118
	My size (height, weight, etc.)	12.9	471	13.8	512	11.6	374	8.7	209	12	1,566	12.3	390	14.1	455	9.6	242	7.5	135	11.4	1,222	10.9	304	11.3	358	7.2	175	4.8	89	9	926
	My accent	0.8	28	1.6	58	1.6	50	1.1	26	1.2	162	1.1	36	1.4	46	1.3	32	1.3	23	1.3	137	0.8	22	1	32	0.6	14	0.4	8	0.7	76
	The country I was born in	1	36	1.1	40	1.2	39	1	25	1.1	140	0.9	29	1.1	36	0.8	21	0.6	11	0.9	97	0.9	24	0.4	13	0.5	11	0.2	4	0.5	52
	The country my family (parents, grandparents) was born in	1	38	1.3	49	1.4	44	1.2	30	1.2	161	1	32	1.3	43	0.9	22	0.7	12	1	109	0.9	24	0.8	26	0.7	18	0.6	11	0.8	79
	The way I look (clothing, hairstyle, etc.)	15.5	568	17.2	639	14.8	478	11.5	277	15.1	1,962	14	443	17.1	552	11.4	286	9.3	167	13.5	1,448	13	362	15	475	10	245	7.3	137	11.9	1,219
	How much money my family has or does not have	3.4	125	4.9	182	4.3	140	2.9	71	4	518	3.4	107	4.6	148	3.1	78	2.8	50	3.6	383	2.3	64	2.7	85	1.8	43	1.4	27	2.1	219
	My gender	2.4	89	2.4	91	2.1	68	2	48	2.3	296	1.9	59	2.3	74	1.8	44	1.6	28	1.9	205	3.8	105	3.5	110	3.4	83	2.3	43	3.3	341
	My grades or school achievement	3.6	130	4.7	176	4.9	157	3.7	89	4.2	552	3.2	101	4	128	3.5	87	3.1	56	3.5	372	2.5	69	3.8	119	2.5	60	1.9	36	2.8	284
	My social standing	3.6	133	7.1	263	7.8	251	5.7	137	6	784	3	96	5.6	181	5.5	138	5.7	103	4.8	518	3.5	98	5.4	170	4.7	115	4.6	86	4.6	469
	Social conflict	3	111	5.2	193	6.2	200	6	145	5	649	2.8	90	4.5	144	4.7	118	4.9	89	4.1	441	2.2	61	3	94	3.5	86	4.2	78	3.1	319
	My sexual-orientation	1.6	59	3.7	138	4.1	132	3.7	89	3.2	418	2.1	68	4.3	140	3.5	89	3	54	3.3	351	3.3	91	5.3	167	4.1	100	3.2	59	4.1	417
I have a disability (learning or physical disability)	1.8	64	1.9	71	1.8	57	1.7	40	1.8	232	1.4	46	2	65	1.9	48	2.1	37	1.8	196	1.3	36	1.8	56	1.5	36	1.6	29	1.5	157	
Some other reason	15.4	564	14.8	549	12.9	414	10.7	258	13.7	1,785	14.2	450	14.2	457	9.6	240	8.1	146	12.1	1,293	11.3	314	10.1	320	7.4	181	4.8	89	8.8	904	
If you were hurt or abused by another person in the past 12 months, how were you hurt or abused? (Please note that because this question did not include a response option for "not abused," these numbers and percentages reflect only students who reported past-year abuse.)	Physical injury	10.2	370	8.3	307	7.1	229	6.1	147	8.1	1,053	26.8	288	23.6	280	23.5	204	19.6	107	23.9	879	22.1	186	20	209	16.7	117	17.1	85	19.4	597
	Threats	9.5	346	10	372	8.8	282	6.8	164	9	1,164	29.3	315	23	273	20.3	176	21.3	116	23.9	880	31.8	268	27.7	289	23.6	165	19.3	96	26.5	818
	Emotional abuse, insults, name-calling	18.3	668	21.9	814	23.3	749	23	553	21.5	2,784	53.5	576	63.7	756	62.8	545	65.9	359	60.8	2,236	65.6	552	70.5	737	72.5	507	72.5	361	69.9	2,157
	Isolation from friends and family	2	74	3.7	137	5.3	171	6.1	146	4.1	528	6.4	69	11.8	140	15	130	17.6	96	11.8	435	8.4	71	15.3	160	20.3	142	20.5	102	15.4	475
	Control of what you were wearing	2.6	96	2.8	103	2.7	88	3	71	2.8	358	5.2	56	8.3	98	9.1	79	12.7	69	8.2	302	9.6	81	13.6	142	15.7	110	15.5	77	13.3	410
	Control with whom you socialized	2.5	91	3.7	137	4.5	145	4	97	3.6	470	6.4	69	11	130	12.3	107	17.6	96	10.9	402	9.3	78	14.6	153	21.6	151	18.5	92	15.4	474
	Other injury or abuse	4.4	162	3.8	140	3.8	123	4.1	98	4	523	12.3	132	11.2	133	11.1	96	14.7	80	12	441	11.2	94	11.7	122	12.4	87	11	55	11.6	358
In the past 12 months, did anyone when using technology ever try to get you to talk online about sex, look at sexual pictures, or do something else sexual?	Yes	7.9	276	20.1	724	31.1	971	28.6	673	21	2,644	9.5	310	22.6	750	30.3	779	26.8	492	21.2	2,331	10.1	279	20.7	651	26.8	648	25	463	20.1	2,041
	No	92.1	3,216	79.9	2,886	68.9	2,156	71.4	1,683	79	9,941	90.5	2,969	77.4	2,562	69.7	1,792	73.2	1,344	78.8	8,667	89.9	2,471	79.3	2,491	73.2	1,774	75	1,386	79.9	8,122

School Climate And Safety: School Violence

Question	Response	County 2017										County 2019										County 2021									
		6th		8th		10th		12th		Total		6th		8th		10th		12th		Total		6th		8th		10th		12th		Total	
		%	n	%	n	%	n	%	n	%	n	%	n	%	n	%	n	%	n	%	n	%	n	%	n	%	n	%	n	%	n
In the past 12 months, how often have you:																															
Been threatened to be hit or beaten up on school property?	Never	77.1	2,794	74.3	2,775	79.3	2,550	84.6	2,044	78.2	10,163	77.4	2,612	74.7	2,527	81	2,116	85.4	1,603	78.7	8,858	78.3	2,209	74.8	2,409	84	2,069	90.1	1,689	80.7	8,376
	Once	12.8	465	13	484	10.2	329	7.9	191	11.3	1,469	11.1	376	12.8	432	9.2	241	7.7	145	10.6	1,194	12.2	344	12.1	391	8	198	5.1	95	9.9	1,028
	2 or 3 times	6.1	220	7.4	277	5.8	187	4.7	113	6.1	797	6.8	229	7.4	251	6.5	171	4.4	83	6.5	734	5.7	161	8	259	4.9	121	2.5	46	5.7	587
	4 or 5 times	1.7	63	2.2	83	1.9	60	0.8	20	1.7	226	1.7	58	2.1	71	1.3	35	0.9	17	1.6	181	1.5	41	2.1	68	1	25	1.3	25	1.5	159
	6 to 9 times	0.4	16	0.8	31	0.7	21	0.4	9	0.6	77	0.8	28	0.8	27	0.7	17	0.5	9	0.7	81	0.6	18	0.7	23	0.6	16	0.3	6	0.6	63
	10 or more times	1.8	66	2.2	84	2.1	67	1.6	39	2	256	2.1	72	2.2	76	1.2	32	1.1	21	1.8	201	1.8	50	2.1	69	1.3	33	0.7	14	1.6	166
In the past 12 months, how often have you:																															
Been attacked and hit by someone or beaten up on school property?	Never	88.2	3,187	88.7	3,305	92.4	2,959	94.8	2,282	90.6	11,733	87	2,928	89.5	3,020	93.8	2,450	95.1	1,785	90.7	10,183	87.3	2,449	89.4	2,871	95.2	2,339	96.8	1,815	91.6	9,474
	Once	7.7	277	7.4	275	4.8	155	3	72	6	779	7.8	262	6.6	222	4	104	2.9	54	5.7	642	8.1	226	6.1	195	3	74	1.7	31	5.1	526
	2 or 3 times	2.5	89	2.6	96	1.3	42	1.3	31	2	258	3.2	108	2.5	86	1.2	32	1	18	2.2	244	3	83	3	96	0.8	20	0.7	14	2.1	213
	4 or 5 times	0.6	22	0.6	23	0.5	16	0.2	6	0.5	67	0.7	24	0.5	17	0.4	10	0.4	8	0.5	59	0.6	18	0.7	22	0.4	10	0.4	7	0.6	57
	6 to 9 times	0.2	8	0.2	9	0.2	6	0.2	5	0.2	28	0.3	10	0.3	9	0.2	5	0.1	2	0.2	26	0.2	7	0.2	5	0.2	4	0.2	3	0.2	19
	10 or more times	0.9	32	0.5	20	0.8	25	0.5	12	0.7	89	1	34	0.7	22	0.4	10	0.5	9	0.7	75	0.8	23	0.7	22	0.4	9	0.3	5	0.6	59
In the past 12 months, how often have you:																															
Been threatened by someone with a weapon on school property?	Never	96.1	3,462	95.2	3,540	95.4	3,050	96.5	2,320	95.7	12,372	95.7	3,212	94.7	3,192	96	2,500	96.7	1,813	95.6	10,717	95.2	2,671	93.7	3,004	96.6	2,370	97.6	1,827	95.5	9,872
	Once	2.9	104	2.8	104	2.9	93	2.3	56	2.8	357	2.9	99	3.6	120	2.3	60	1.7	32	2.8	311	3.6	100	4.1	133	2.1	52	1.4	27	3	312
	2 or 3 times	0.6	22	1.2	44	0.8	26	0.6	14	0.8	106	0.9	30	1	33	1	27	0.9	17	1	107	0.9	24	1	32	0.6	15	0.6	11	0.8	82
	4 or 5 times	0.2	7	0.4	14	0.3	10	0	1	0.2	32	0.1	4	0.3	9	0.3	7	0.2	3	0.2	23	0.1	3	0.5	15	0.2	5	0.1	2	0.2	25
	6 to 9 times	0.1	3	0.1	4	0.1	4	0.1	3	0.1	14	0.1	3	0.1	4	0	1	0.1	2	0.1	10	0	1	0.2	6	0.1	2	0.1	2	0.1	11
	10 or more times	0.2	6	0.3	13	0.4	14	0.5	11	0.3	44	0.3	9	0.4	14	0.3	8	0.4	7	0.3	38	0.2	7	0.5	15	0.4	9	0.2	3	0.3	34
In the past 12 months, how often have you:																															
Been attacked by someone with a weapon on school property?	Never	99.2	3,569	98.5	3,656	98.3	3,134	98.6	2,365	98.7	12,724	98.9	3,305	98.8	3,321	99	2,579	98.7	1,842	98.8	11,047	99.1	2,770	98.2	3,136	98.9	2,415	99	1,851	98.8	10,172
	Once	0.6	21	0.8	31	0.9	30	0.7	17	0.8	99	0.8	27	0.9	30	0.7	17	0.4	8	0.7	82	0.5	13	1.1	35	0.3	8	0.5	9	0.6	65
	2 or 3 times	0.1	3	0.3	12	0.1	4	0.2	5	0.2	24	0.1	5	0.1	3	0.1	3	0.3	6	0.2	17	0.2	6	0.3	9	0.2	5	0.3	5	0.2	25
	4 or 5 times	0.1	3	0.1	4	0.3	9	0.1	2	0.1	18	0	1	0	0	0.1	2	0.2	4	0.1	7	0.1	2	0.2	6	0.1	3	0.1	2	0.1	13
	6 to 9 times	0	1	0.1	2	0.1	3	0.1	2	0.1	8	0	1	0.1	2	0	1	0	0	0	4	0.1	2	0.1	2	0.1	2	0.1	1	0.1	7
	10 or more times	0.1	2	0.1	5	0.3	9	0.3	8	0.2	24	0.1	3	0.2	6	0.2	4	0.3	6	0.2	19	0	1	0.2	6	0.4	9	0.1	2	0.2	18
In the past 12 months have you been offered, given, or sold an illegal drug on school property?																															
How many times in the past 12 months have you been offered, given, or sold an illegal drug on school property?	Never	98.6	3,577	93.8	3,500	85.3	2,732	87.3	2,100	91.9	11,909	99	3,329	93.8	3,165	85.2	2,223	88	1,652	92.4	10,369	98.8	2,789	94.4	3,034	89.3	2,194	91.1	1,706	93.8	9,723
	1 or 2 times	1.2	42	4.5	168	9.5	303	7.6	184	5.4	697	0.7	24	4.5	152	9.1	237	6.7	125	4.8	538	0.8	22	3.7	120	6.6	161	5.3	99	3.9	402
	3 to 5 times	0.1	4	0.9	32	2.4	78	2.1	50	1.3	164	0.1	4	1.2	39	2.6	68	2.3	43	1.4	154	0.2	6	1.1	36	2	49	1.7	32	1.2	123
	6 to 9 times	0	0	0.2	8	1.2	38	1	25	0.5	71	0.1	3	0.3	10	0.9	23	0.7	13	0.4	49	0.1	2	0.2	5	0.7	16	0.8	15	0.4	38
	10 or more times	0.1	3	0.6	22	1.6	52	2	47	1	124	0.1	2	0.2	8	2.2	57	2.3	44	1	111	0.1	3	0.6	20	1.5	38	1.1	21	0.8	82

School Climate And Safety: School Violence (continued)

Question	Response	County 2017										County 2019										County 2021									
		6th		8th		10th		12th		Total		6th		8th		10th		12th		Total		6th		8th		10th		12th		Total	
		%	n	%	n	%	n	%	n	%	n	%	n	%	n	%	n	%	n	%	n	%	n	%	n	%	n	%	n	%	n
How many times in your lifetime have you:																															
Brought a weapon (such as a handgun, knife, etc.) to school?	0 times	97	3,486	94.2	3,496	93	2,958	92	2,202	94.3	12,142	97.8	3,273	96.2	3,231	95.8	2,479	94.6	1,767	96.3	10,750	97.4	2,743	95.6	3,055	96.3	2,364	95.7	1,794	96.3	9,956
	1 or 2 times	2.5	89	4.9	183	5	158	4.9	118	4.3	548	1.9	63	3.2	107	3.6	94	3.4	64	2.9	328	2.3	64	3.6	115	2.8	69	3	57	2.9	305
	3 to 5 times	0.1	5	0.3	12	0.9	29	1	24	0.5	70	0.1	2	0.2	7	0.2	6	0.5	10	0.2	25	0.2	5	0.3	9	0.3	8	0.2	3	0.2	25
	6 to 9 times	0.1	3	0.2	8	0.4	14	0.4	9	0.3	34	0.1	2	0.1	5	0	1	0.4	7	0.1	15	0	0	0.1	4	0.2	4	0.4	8	0.2	16
	10 to 19 times	0.1	4	0.1	3	0.2	7	0.5	11	0.2	25	0	1	0.1	2	0.1	3	0.4	7	0.1	13	0.1	2	0.1	3	0	0	0.3	5	0.1	10
	20 to 39 times	0.1	2	0.1	2	0.2	5	0.2	4	0.1	13	0	1	0	0	0	1	0.1	2	0	4	0	1	0	0	0.2	4	0.1	1	0.1	6
40 or more times	0.1	3	0.2	8	0.3	10	1	25	0.4	46	0.1	4	0.1	5	0.2	5	0.6	11	0.2	25	0	0	0.3	10	0.3	7	0.3	6	0.2	23	
How many times in the last 30 days have you:																															
Brought a weapon (such as a handgun, knife, etc.) to school?	Never	99.5	3,555	98.9	3,667	98.1	3,121	97.9	2,334	98.7	12,677	99.6	3,326	99.4	3,332	99.3	2,560	98.3	1,825	99.3	11,043	99.4	2,798	99.4	3,175	99.4	2,441	99	1,855	99.3	10,269
	1 or 2 times	0.4	15	0.8	31	1	32	0.8	20	0.8	98	0.2	6	0.3	9	0.3	7	0.6	11	0.3	33	0.5	14	0.3	11	0.2	5	0.6	12	0.4	42
	3 to 5 times	0	1	0	1	0.3	11	0.3	8	0.2	21	0.1	3	0.1	3	0.1	2	0.4	8	0.1	16	0.1	2	0.1	2	0	1	0.2	4	0.1	9
	6 to 9 times	0	0	0	1	0.3	8	0.2	5	0.1	14	0	1	0.1	4	0.2	5	0.2	3	0.1	13	0	1	0	0	0.1	3	0.1	1	0	5
	10 or more times	0.1	2	0.2	7	0.3	10	0.7	17	0.3	36	0.1	3	0.1	3	0.2	4	0.5	9	0.2	19	0	0	0.2	7	0.2	6	0.1	2	0.1	15

Mental Health Concerns and Suicide Risk

Question	Response	County 2017										County 2019										County 2021									
		6th		8th		10th		12th		Total		6th		8th		10th		12th		Total		6th		8th		10th		12th		Total	
		%	n	%	n	%	n	%	n	%	n	%	n	%	n	%	n	%	n	%	n	%	n	%	n	%	n	%	n	%	n
Did you ever feel so sad or hopeless almost every day for two weeks or more in a row that you stopped doing some usual activities?	Yes	18.6	649	23.2	843	28.7	898	32.4	767	25	3,157	20.1	659	27.1	905	31.3	807	32.4	599	26.9	2,970	27.4	749	33.9	1,055	37.6	910	37.6	696	33.7	3,410
	No	81.4	2,845	76.8	2,794	71.3	2,234	67.6	1,600	75	9,473	79.9	2,619	72.9	2,439	68.7	1,769	67.6	1,250	73.1	8,077	72.6	1,988	66.1	2,057	62.4	1,507	62.4	1,154	66.3	6,706
Did you ever seriously consider attempting suicide?	Yes	10.6	370	18.2	660	21.9	682	24.3	573	18.2	2,285	11.6	378	19.5	651	22.3	573	22.5	416	18.3	2,018	15	404	21.8	676	23.3	560	24.6	453	20.8	2,093
	No	89.4	3,117	81.8	2,958	78.1	2,434	75.7	1,782	81.8	10,291	88.4	2,894	80.5	2,681	77.7	1,995	77.5	1,430	81.7	9,000	85	2,295	78.2	2,419	76.7	1,848	75.4	1,392	79.2	7,954
Did you make a plan about how you would attempt suicide?	Yes	7.8	271	13.6	489	17.8	552	18.9	446	14	1,758	8.2	269	15.6	516	17.1	439	17.8	328	14.1	1,552	11.3	303	18.1	556	19.4	465	18.3	337	16.6	1,661
	No	92.2	3,194	86.4	3,116	82.2	2,549	81.1	1,909	86	10,768	91.8	3,000	84.4	2,799	82.9	2,128	82.2	1,513	85.9	9,440	88.7	2,383	81.9	2,521	80.6	1,930	81.7	1,504	83.4	8,338
How many times did you actually attempt suicide?	0 times	92.8	3,262	88.7	3,238	86.7	2,727	85	2,016	88.7	11,243	92.9	3,065	87.1	2,913	86.6	2,237	86.6	1,603	88.6	9,818	90.2	2,496	86.6	2,706	86.6	2,091	86.2	1,595	87.5	8,888
	1 time	4	140	5.4	198	6	188	6.9	163	5.4	689	3.9	128	6.5	217	6.8	176	6.2	114	5.7	635	5.3	148	6.6	207	6.9	166	6.6	122	6.3	643
	2 or 3 times	2.2	79	4	146	4.8	152	5.6	132	4	509	1.7	57	4.7	156	4.5	115	5.2	96	3.8	424	3	84	4.1	128	4.5	108	4.5	83	4	403
	4 or 5 times	0.4	15	0.8	30	1	32	1.3	32	0.9	109	0.7	23	1	32	0.8	20	1	19	0.8	94	0.6	16	1.5	46	1.1	26	1.6	30	1.2	118
	6 or more times	0.5	19	1	37	1.4	45	1.3	30	1	131	0.8	27	0.8	28	1.3	34	1.1	20	1	109	0.9	24	1.2	38	1	23	1.1	21	1	106
If you attempted suicide during the past 12 months, did any attempt result in an injury, poisoning or overdose that had to be treated by a doctor or nurse?	I did not attempt suicide during the past 12 months	78.1	2,670	79.2	2,864	78.9	2,460	79.4	1,865	78.9	9,859	76.2	2,468	77.1	2,567	77.5	1,993	79.6	1,467	77.3	8,495	71	1,908	76.2	2,352	77.6	1,853	76.6	1,414	75.2	7,527
	Yes	1.1	38	2.4	86	3	94	2.7	64	2.3	282	1.6	53	3	100	2.8	73	2.7	50	2.5	276	2.2	59	3.4	104	2.5	60	2.2	40	2.6	263
	No	20.8	712	18.4	667	18.1	563	17.9	420	18.9	2,362	22.2	718	19.9	663	19.6	504	17.7	327	20.1	2,212	26.8	719	20.4	631	19.9	476	21.2	392	22.2	2,218

Mental Health Concerns and Suicide Risk (continued)

Question	Response	County 2017										County 2019										County 2021									
		6th		8th		10th		12th		Total		6th		8th		10th		12th		Total		6th		8th		10th		12th		Total	
		%	n	%	n	%	n	%	n	%	n	%	n	%	n	%	n	%	n	%	n	%	n	%	n	%	n	%	n	%	n
How many times in the past 12 months have you:																															
Done anything to harm yourself (such as cutting, scraping, burning) as a way to relieve difficult feelings, or to communicate emotions that may be difficult to express verbally?	0 times	89.2	3,163	82.6	3,047	81.5	2,582	85.1	2,026	84.6	10,818	87.1	2,888	79.6	2,675	83.3	2,154	85.4	1,585	83.7	9,302	81.7	2,247	77	2,422	78.2	1,891	84.7	1,578	80	8,138
	1 or 2 times	6.7	237	9	333	7.5	237	6.1	145	7.4	952	8	265	9.1	307	7.3	189	6.3	117	7.9	878	10.3	284	9.3	294	8.4	202	6.4	119	8.8	899
	3 to 5 times	1.9	67	3.2	118	4.2	133	3	71	3	389	2.1	69	3.8	126	3.7	96	3.5	65	3.2	356	3.3	92	4.8	150	4.1	100	3.3	61	4	403
	6 to 9 times	0.7	25	1.7	62	1.9	61	1.8	43	1.5	191	1.1	35	2.3	78	1.7	45	1.6	29	1.7	187	1.4	39	2.5	80	2.6	64	1.4	27	2.1	210
	10 to 19 times	0.6	22	1.1	42	1.6	50	1.8	42	1.2	156	0.8	25	1.7	57	1.8	47	1.2	22	1.4	151	1.2	33	2.4	77	2.5	61	2	38	2.1	209
	20 to 39 times	0.3	11	0.9	32	1.3	40	0.8	18	0.8	101	0.3	11	1.2	41	0.6	16	0.6	12	0.7	80	0.9	26	1.7	52	1.4	35	1.2	22	1.3	135
	40 or more times	0.6	22	1.4	53	2.1	65	1.6	37	1.4	177	0.7	23	2.3	76	1.5	40	1.5	27	1.5	166	1.1	29	2.2	70	2.6	64	1	19	1.8	182

Transitions and Mobility, Sleep, Grief, and Stressful Events

Question	Response	County 2017										County 2019										County 2021									
		6th		8th		10th		12th		Total		6th		8th		10th		12th		Total		6th		8th		10th		12th		Total	
		%	n	%	n	%	n	%	n	%	n	%	n	%	n	%	n	%	n	%	n	%	n	%	n	%	n	%	n	%	n
In the past 12 months, have you or your family lived in a shelter, hotel, motel, car, campground, or someone else's home, etc. due to loss of housing, lack of money, or did not have another place to stay?	No	93.7	3,314	95.3	3,522	95.5	3,026	96.5	2,299	95.1	12,161	93.6	3,096	94.7	3,177	96.2	2,486	96.3	1,785	95	10,544	94.8	2,608	95	3,001	97.1	2,361	96.7	1,805	95.7	9,775
	Yes, but for less than a month	3.3	117	2.2	83	2.1	66	1.6	37	2.4	303	3	100	2.5	83	1.8	46	1.6	30	2.3	259	2.9	80	2.4	77	0.9	23	1.6	29	2	209
	Yes, but for more than a month	1.2	42	1.3	49	1.2	37	1.1	27	1.2	155	1.6	52	1.6	54	1	25	1.1	21	1.4	152	1	27	1.3	40	0.9	22	0.9	17	1	106
	Yes, for most of the year	1.8	64	1.2	43	1.3	40	0.8	20	1.3	167	1.8	61	1.2	41	1	26	0.9	17	1.3	145	1.3	36	1.3	42	1.1	26	0.9	16	1.2	120
In the past 12 months, did you ever live away from your parents or guardians because you were kicked out, ran away, or were abandoned?	Yes	3	105	4.4	161	7.7	243	10	238	5.8	747	2.4	78	4.7	157	7.5	194	9.1	169	5.4	598	2.1	57	4.6	144	5.9	144	7.9	147	4.8	492
	No	97	3,439	95.6	3,529	92.3	2,920	90	2,146	94.2	12,034	97.6	3,222	95.3	3,199	92.5	2,384	90.9	1,685	94.6	10,490	97.9	2,703	95.4	3,014	94.1	2,285	92.1	1,711	95.2	9,713
How many times have you changed homes in the past 12 months?	Never	78.3	2,688	83	3,002	84	2,630	85.5	2,038	82.5	10,358	78.9	2,550	80.3	2,649	85.9	2,202	86.4	1,598	82.3	8,999	81.2	2,131	82.6	2,523	86.2	2,076	87.8	1,627	84.1	8,357
	1	14.5	499	11.8	427	10.7	336	9	214	11.7	1,476	12.8	413	12.8	423	9.8	250	9.2	171	11.5	1,257	12	316	12.9	394	10.5	253	9.1	169	11.4	1,132
	2	3.5	120	2.5	89	3.2	99	3.2	77	3.1	385	3.6	118	3.5	117	2.6	66	2.4	45	3.2	346	3	80	2.5	77	2	48	2.1	39	2.5	244
	3 or more	3.6	125	2.7	98	2.1	66	2.3	54	2.7	343	4.7	152	3.3	108	1.7	44	1.9	35	3.1	339	3.7	98	2	60	1.3	31	1	18	2.1	207
How many times have you changed homes including the last 12 months, in the last three years?	Never	68.1	2,316	70.8	2,557	72.2	2,256	76.2	1,799	71.4	8,928	66.8	2,148	67.5	2,231	72.8	1,861	74.8	1,385	69.8	7,625	63.8	1,674	65.5	2,008	71.7	1,720	78	1,439	68.9	6,841
	1	16.4	558	16.3	589	14.9	465	13.4	317	15.4	1,929	17.9	574	17.5	578	15.5	397	14.6	271	16.7	1,820	22.2	583	20.4	624	17.8	426	12.4	228	18.7	1,861
	2	7.6	259	6.7	243	6.7	210	5.4	127	6.7	839	6.8	217	8.2	272	6	154	6.1	113	6.9	756	6.6	174	7.4	226	5.8	140	5.5	101	6.5	641
	3 or more	7.8	266	6.1	222	6.2	194	5	119	6.4	801	8.6	275	6.8	224	5.6	143	4.5	83	6.6	725	7.4	194	6.8	208	4.7	112	4.2	78	6	592
On an average school night, how many hours of sleep do you get?	4 or less hours	n/a	n/a	n/a	n/a	n/a	n/a	n/a	n/a	n/a	n/a	4.8	158	8.4	280	9.2	236	9.1	168	7.6	842	6.4	182	8.5	275	9.6	236	10.6	200	8.6	893
	5 hours	n/a	n/a	n/a	n/a	n/a	n/a	n/a	n/a	n/a	n/a	4.1	135	9	300	12.9	330	14.5	269	9.4	1,034	5.4	152	8.8	283	13.6	333	14.6	275	10	1,043
	6 hours	n/a	n/a	n/a	n/a	n/a	n/a	n/a	n/a	n/a	n/a	8.3	272	14.5	484	24.5	627	28.6	529	17.3	1,912	10.7	302	17.7	571	24.1	590	28.3	532	19.2	1,995
	7 hours	n/a	n/a	n/a	n/a	n/a	n/a	n/a	n/a	n/a	n/a	14.7	482	25.5	849	29.7	761	29	536	23.8	2,628	18.4	522	25.8	832	27.8	680	27.1	510	24.5	2,544
	8 hours	n/a	n/a	n/a	n/a	n/a	n/a	n/a	n/a	n/a	n/a	27.1	891	27.3	909	18	461	15	277	23	2,538	28.9	820	27.3	881	19.5	477	15	283	23.7	2,461
	9 hours	n/a	n/a	n/a	n/a	n/a	n/a	n/a	n/a	n/a	n/a	23.9	783	11.8	393	4.5	116	2.8	51	12.2	1,343	19.5	552	8.7	280	4.2	102	3.1	59	9.6	993
	10 or more hours	n/a	n/a	n/a	n/a	n/a	n/a	n/a	n/a	n/a	n/a	17.1	562	3.5	117	1.2	32	1.1	20	6.6	731	10.7	304	3.2	103	1.3	32	1.2	23	4.4	462

Transitions and Mobility, Sleep, Grief, and Stressful Events (continued)

Question	Response	County 2017										County 2019										County 2021									
		6th		8th		10th		12th		Total		6th		8th		10th		12th		Total		6th		8th		10th		12th		Total	
		%	n	%	n	%	n	%	n	%	n	%	n	%	n	%	n	%	n	%	n	%	n	%	n	%	n	%	n	%	n
In the last two weeks, how often have you felt tired or sleepy during the day?	Everyday	n/a	n/a	n/a	n/a	n/a	n/a	n/a	n/a	n/a	n/a	17.7	583	29.2	978	41.6	1,074	43.4	806	31	3,441	20.4	571	28.3	910	39.7	972	43.2	814	31.6	3,267
	Several times	n/a	n/a	n/a	n/a	n/a	n/a	n/a	n/a	n/a	n/a	26.6	878	33	1,106	35	903	34.9	648	31.9	3,535	28.9	808	34.2	1,101	35.3	863	34.7	653	33.1	3,425
	Twice	n/a	n/a	n/a	n/a	n/a	n/a	n/a	n/a	n/a	n/a	20.9	690	17.2	575	12.2	314	11.8	219	16.2	1,798	21.3	596	18	581	12.5	305	11.4	214	16.4	1,696
	Once	n/a	n/a	n/a	n/a	n/a	n/a	n/a	n/a	n/a	n/a	20.3	669	12.6	421	7	180	5.5	102	12.4	1,372	18.2	508	12.3	396	7.7	189	6.3	119	11.7	1,212
	Never	n/a	n/a	n/a	n/a	n/a	n/a	n/a	n/a	n/a	n/a	14.5	479	8	268	4.2	109	4.5	83	8.5	939	11.2	312	7.2	232	4.8	117	4.4	83	7.2	744
In the past 12 months, have any of your friends or family members close to you died?	Yes	n/a	n/a	n/a	n/a	n/a	n/a	n/a	n/a	n/a	n/a	40.9	1,334	41.6	1,393	39.3	1,015	34.5	638	39.7	4,380	42.7	1,167	42.6	1,333	36.4	879	36.5	675	40	4,054
	No	n/a	n/a	n/a	n/a	n/a	n/a	n/a	n/a	n/a	n/a	59.1	1,925	58.4	1,955	60.7	1,567	65.5	1,211	60.3	6,658	57.3	1,565	57.4	1,795	63.6	1,539	63.5	1,172	60	6,071
How many times have you? Worried that food at home would run out before your family got money to buy more?	Never	75.8	2,941	73.5	3,046	73.8	2,655	73.3	2,018	74.2	10,660	75.2	2,688	73.6	2,688	75.5	2,169	74.5	1,555	74.7	9,100	75.1	2,120	77.1	2,511	80.4	2,013	79.6	1,541	77.8	8,185
	I've done it, but not in the past year	11.1	429	11.5	477	11.8	423	10	275	11.2	1,604	11.2	400	11.7	427	11.1	319	11.4	237	11.3	1,383	12.9	364	12.4	405	10.9	274	11.5	223	12	1,266
	Less than once a month	4.6	179	5.7	236	6	215	6.2	170	5.6	800	4.1	145	5.4	196	4.7	136	5	105	4.8	582	4.3	121	4.4	142	3.7	92	3.6	69	4	424
	About once a month	3.3	129	3.5	146	3.4	122	4.3	119	3.6	516	3.4	120	3.1	115	3.3	94	3.8	79	3.3	408	2.7	76	2.4	77	2	49	2	38	2.3	240
	2 or 3 times a month	2	78	2.7	111	2.5	90	3.6	100	2.6	379	2.4	86	3	111	2.6	76	2.9	61	2.7	334	2.2	63	1.8	60	1.7	42	1.7	33	1.9	198
	Once a week or more	3.2	125	3	126	2.6	92	2.6	72	2.9	415	3.8	134	3.2	116	2.7	78	2.4	51	3.1	379	2.8	78	1.9	61	1.4	34	1.6	31	1.9	204
How many times have you? Skipped a meal because your family didn't have enough money to buy food?	Never	90.3	3,519	86.2	3,575	84.7	3,044	82	2,257	86.2	12,395	89.7	3,195	86.6	3,153	85.5	2,449	81.7	1,700	86.4	10,497	89.8	2,499	89	2,882	88.3	2,202	86.3	1,662	88.5	9,245
	I've done it, but not in the past year	5.1	199	6	249	7.2	259	7.2	199	6.3	906	5.4	192	6	218	6.7	193	8.7	181	6.5	784	6	168	6	193	7.2	179	7.2	139	6.5	679
	Less than once a month	1.5	57	2.9	119	2.8	101	3.7	103	2.6	380	1.9	67	2.3	83	2.3	66	2.8	59	2.3	275	1.3	37	2	65	1.7	43	2.5	48	1.8	193
	About once a month	0.9	37	1.8	74	1.7	61	2.2	60	1.6	232	0.9	31	1.7	62	2.1	59	2.1	44	1.6	196	0.9	26	0.9	29	0.8	19	1	20	0.9	94
	2 or 3 times a month	0.9	36	1.3	53	1.7	62	2.4	67	1.5	218	0.8	30	1.4	52	1.6	45	2.5	51	1.5	178	0.9	25	0.9	29	0.8	20	1.2	23	0.9	97
	Once a week or more	1.2	48	1.8	75	1.9	68	2.4	65	1.8	256	1.3	46	2	74	1.8	52	2.2	45	1.8	217	1	29	1.3	41	1.2	31	1.7	33	1.3	134

COVID19 Impacts

Question	Response	County 2017										County 2019										County 2021									
		6th		8th		10th		12th		Total		6th		8th		10th		12th		Total		6th		8th		10th		12th		Total	
		%	n	%	n	%	n	%	n	%	n	%	n	%	n	%	n	%	n	%	n	%	n	%	n	%	n	%	n	%	n
Select all of the following that you experienced during the COVID-19 pandemic. (Please note that only students who took the survey online were offered these questions.)	I or someone in my family was sick with COVID-19 or COVID-19 symptoms.	n/a	n/a	n/a	n/a	n/a	n/a	n/a	n/a	n/a	n/a	n/a	n/a	n/a	n/a	n/a	n/a	n/a	n/a	n/a	57.4	1,442	59.8	1,752	59.9	1,219	56.1	840	58.5	5,253	
	A family member or friend close to me died from COVID-19.	n/a	n/a	n/a	n/a	n/a	n/a	n/a	n/a	n/a	n/a	n/a	n/a	n/a	n/a	n/a	n/a	n/a	n/a	n/a	11.3	285	13.6	399	12.8	261	13.1	196	12.7	1,141	
	One or more people living in my home lost their job.	n/a	n/a	n/a	n/a	n/a	n/a	n/a	n/a	n/a	n/a	n/a	n/a	n/a	n/a	n/a	n/a	n/a	n/a	n/a	8	201	8.6	253	9.5	193	9.5	142	8.8	789	
	I felt more anxious, nervous, worried, or angry than usual.	n/a	n/a	n/a	n/a	n/a	n/a	n/a	n/a	n/a	n/a	n/a	n/a	n/a	n/a	n/a	n/a	n/a	n/a	n/a	35.2	885	36.4	1,066	37.8	769	39.2	587	36.8	3,307	
	I felt more relaxed, comfortable, or rested than usual.	n/a	n/a	n/a	n/a	n/a	n/a	n/a	n/a	n/a	n/a	n/a	n/a	n/a	n/a	n/a	n/a	n/a	n/a	n/a	20.2	508	24.2	710	24.7	502	22.6	338	22.9	2,058	
	People in my home were arguing or physically fighting more than usual.	n/a	n/a	n/a	n/a	n/a	n/a	n/a	n/a	n/a	n/a	n/a	n/a	n/a	n/a	n/a	n/a	n/a	n/a	n/a	9.7	243	13.7	402	15.1	308	14.2	213	13	1,166	
	My family ate more meals together than usual.	n/a	n/a	n/a	n/a	n/a	n/a	n/a	n/a	n/a	n/a	n/a	n/a	n/a	n/a	n/a	n/a	n/a	n/a	n/a	27.3	686	28.6	838	27.7	563	28.8	431	28	2,518	
	My family shared more quality time together than usual (such as playing games, exercising, talking, watching movies/tv).	n/a	n/a	n/a	n/a	n/a	n/a	n/a	n/a	n/a	n/a	n/a	n/a	n/a	n/a	n/a	n/a	n/a	n/a	n/a	47.9	1,203	44.7	1,309	41.9	853	39.5	591	44.1	3,956	
	I learned a new hobby or skill (such as cooking, crafts, gardening, physical activities, outdoor activities, puzzles, new language).	n/a	n/a	n/a	n/a	n/a	n/a	n/a	n/a	n/a	n/a	n/a	n/a	n/a	n/a	n/a	n/a	n/a	n/a	n/a	56.9	1,431	51.3	1,505	43.4	884	38.3	573	48.9	4,393	
	I played more online games with others than usual.	n/a	n/a	n/a	n/a	n/a	n/a	n/a	n/a	n/a	n/a	n/a	n/a	n/a	n/a	n/a	n/a	n/a	n/a	n/a	54.1	1,360	54.7	1,604	48.9	996	40	599	50.8	4,559	
None of these.	n/a	n/a	n/a	n/a	n/a	n/a	n/a	n/a	n/a	n/a	n/a	n/a	n/a	n/a	n/a	n/a	n/a	n/a	n/a	7.6	190	7.9	231	10.1	205	11.2	168	8.8	794		

Remote Learning Perceptions and Experiences (Of students reporting any remote learning in the 2020-2021 school year)

Question	Response	County 2017										County 2019										County 2021									
		6th		8th		10th		12th		Total		6th		8th		10th		12th		Total		6th		8th		10th		12th		Total	
		%	n	%	n	%	n	%	n	%	n	%	n	%	n	%	n	%	n	%	n	%	n	%	n	%	n	%	n	%	n
During the 2020-2021 school year, I attended classes:	Online all year	n/a	n/a	n/a	n/a	n/a	n/a	n/a	n/a	n/a	n/a	n/a	n/a	n/a	n/a	n/a	n/a	n/a	n/a	n/a	15.6	420	15.9	487	12.3	281	15.5	259	14.9	1,447	
	Online most of the year or most of each week	n/a	n/a	n/a	n/a	n/a	n/a	n/a	n/a	n/a	n/a	n/a	n/a	n/a	n/a	n/a	n/a	n/a	n/a	n/a	14.3	383	19.5	595	23.1	527	26.2	437	20	1,942	
	In-person at school most of the year or most of each week	n/a	n/a	n/a	n/a	n/a	n/a	n/a	n/a	n/a	n/a	n/a	n/a	n/a	n/a	n/a	n/a	n/a	n/a	n/a	30	806	30.7	939	28.8	656	27.9	466	29.6	2,867	
	In-person at school all year	n/a	n/a	n/a	n/a	n/a	n/a	n/a	n/a	n/a	n/a	n/a	n/a	n/a	n/a	n/a	n/a	n/a	n/a	n/a	39.5	1,059	33.2	1,014	27.7	631	21.6	361	31.6	3,065	
These questions ask about your experience when learning online during the past school year.																															
I missed spending time at school, learning with other students in person.	NO!	n/a	n/a	n/a	n/a	n/a	n/a	n/a	n/a	n/a	n/a	n/a	n/a	n/a	n/a	n/a	n/a	n/a	n/a	n/a	9.1	142	10.8	213	11.5	184	11.7	148	10.7	687	
	no	n/a	n/a	n/a	n/a	n/a	n/a	n/a	n/a	n/a	n/a	n/a	n/a	n/a	n/a	n/a	n/a	n/a	n/a	n/a	14	219	17	335	16.7	267	17.4	221	16.3	1,042	
	yes	n/a	n/a	n/a	n/a	n/a	n/a	n/a	n/a	n/a	n/a	n/a	n/a	n/a	n/a	n/a	n/a	n/a	n/a	n/a	39.3	616	41.1	811	42.7	684	38.8	492	40.6	2,603	
	YES!	n/a	n/a	n/a	n/a	n/a	n/a	n/a	n/a	n/a	n/a	n/a	n/a	n/a	n/a	n/a	n/a	n/a	n/a	n/a	37.6	589	31.2	615	29.1	466	32.1	407	32.4	2,077	
These questions ask about your experience when learning online during the past school year.																															
I missed spending time at school, learning with my teachers in person.	NO!	n/a	n/a	n/a	n/a	n/a	n/a	n/a	n/a	n/a	n/a	n/a	n/a	n/a	n/a	n/a	n/a	n/a	n/a	n/a	10.7	167	12.6	247	12.4	198	10.9	138	11.8	750	
	no	n/a	n/a	n/a	n/a	n/a	n/a	n/a	n/a	n/a	n/a	n/a	n/a	n/a	n/a	n/a	n/a	n/a	n/a	n/a	16.4	256	21.2	415	18	287	17.3	218	18.5	1,176	
	yes	n/a	n/a	n/a	n/a	n/a	n/a	n/a	n/a	n/a	n/a	n/a	n/a	n/a	n/a	n/a	n/a	n/a	n/a	n/a	39.6	617	40.4	792	43	685	40.6	513	40.9	2,607	
	YES!	n/a	n/a	n/a	n/a	n/a	n/a	n/a	n/a	n/a	n/a	n/a	n/a	n/a	n/a	n/a	n/a	n/a	n/a	n/a	33.2	517	25.8	505	26.6	423	31.2	394	28.9	1,839	
These questions ask about your experience when learning online during the past school year.																															
When learning online I understood my teacher's instructions.	NO!	n/a	n/a	n/a	n/a	n/a	n/a	n/a	n/a	n/a	n/a	n/a	n/a	n/a	n/a	n/a	n/a	n/a	n/a	n/a	14.7	229	21	412	21.9	348	21.2	267	19.7	1,256	
	no	n/a	n/a	n/a	n/a	n/a	n/a	n/a	n/a	n/a	n/a	n/a	n/a	n/a	n/a	n/a	n/a	n/a	n/a	n/a	25.1	390	34.6	678	32.5	518	31.9	402	31.2	1,988	
	yes	n/a	n/a	n/a	n/a	n/a	n/a	n/a	n/a	n/a	n/a	n/a	n/a	n/a	n/a	n/a	n/a	n/a	n/a	n/a	43.9	681	34.7	680	35.4	564	38.8	489	37.9	2,414	
	YES!	n/a	n/a	n/a	n/a	n/a	n/a	n/a	n/a	n/a	n/a	n/a	n/a	n/a	n/a	n/a	n/a	n/a	n/a	n/a	16.3	253	9.8	192	10.2	162	8.2	103	11.1	710	
These questions ask about your experience when learning online during the past school year.																															
I stayed focused when doing online school work.	NO!	n/a	n/a	n/a	n/a	n/a	n/a	n/a	n/a	n/a	n/a	n/a	n/a	n/a	n/a	n/a	n/a	n/a	n/a	n/a	15.4	239	30.1	588	36.4	581	35.8	452	29.2	1,860	
	no	n/a	n/a	n/a	n/a	n/a	n/a	n/a	n/a	n/a	n/a	n/a	n/a	n/a	n/a	n/a	n/a	n/a	n/a	n/a	27.2	422	34.6	677	32.2	513	33.8	427	32	2,039	
	yes	n/a	n/a	n/a	n/a	n/a	n/a	n/a	n/a	n/a	n/a	n/a	n/a	n/a	n/a	n/a	n/a	n/a	n/a	n/a	39.6	615	26.9	525	22	351	22.9	289	28	1,780	
	YES!	n/a	n/a	n/a	n/a	n/a	n/a	n/a	n/a	n/a	n/a	n/a	n/a	n/a	n/a	n/a	n/a	n/a	n/a	n/a	17.8	277	8.4	164	9.4	150	7.5	95	10.8	686	
These questions ask about your experience when learning online during the past school year.																															
My learning improved when my classes were taught online due to COVID-19.	NO!	n/a	n/a	n/a	n/a	n/a	n/a	n/a	n/a	n/a	n/a	n/a	n/a	n/a	n/a	n/a	n/a	n/a	n/a	n/a	33.1	508	44.3	867	46.8	744	45.8	577	42.5	2,696	
	no	n/a	n/a	n/a	n/a	n/a	n/a	n/a	n/a	n/a	n/a	n/a	n/a	n/a	n/a	n/a	n/a	n/a	n/a	n/a	38.4	589	35.4	693	33	525	34.6	436	35.4	2,243	
	yes	n/a	n/a	n/a	n/a	n/a	n/a	n/a	n/a	n/a	n/a	n/a	n/a	n/a	n/a	n/a	n/a	n/a	n/a	n/a	18.8	289	14.5	284	14	223	14	176	15.3	972	
	YES!	n/a	n/a	n/a	n/a	n/a	n/a	n/a	n/a	n/a	n/a	n/a	n/a	n/a	n/a	n/a	n/a	n/a	n/a	n/a	9.7	149	5.7	111	6.2	99	5.7	72	6.8	431	

Remote Learning Perceptions and Experiences (Of students reporting any remote learning in the 2020-2021 school year) (continued)

Question	Response	County 2017										County 2019										County 2021										
		6th		8th		10th		12th		Total		6th		8th		10th		12th		Total		6th		8th		10th		12th		Total		
		%	n	%	n	%	n	%	n	%	n	%	n	%	n	%	n	%	n	%	n	%	n	%	n	%	n	%	n	%	n	
These questions ask about your experience when learning online during the past school year.																																
I had a quiet space that I was able to use when doing online school work.	NO!	n/a	n/a	n/a	n/a	n/a	n/a	n/a	n/a	n/a	n/a	n/a	n/a	n/a	n/a	n/a	n/a	n/a	n/a	n/a	n/a	n/a	10.4	161	10.1	198	10.3	164	11.7	148	10.5	671
	no	n/a	n/a	n/a	n/a	n/a	n/a	n/a	n/a	n/a	n/a	n/a	n/a	n/a	n/a	n/a	n/a	n/a	n/a	n/a	n/a	n/a	15.4	237	16.6	325	13.1	209	13.3	168	14.8	939
	yes	n/a	n/a	n/a	n/a	n/a	n/a	n/a	n/a	n/a	n/a	n/a	n/a	n/a	n/a	n/a	n/a	n/a	n/a	n/a	n/a	n/a	43.9	677	46.3	907	51	815	50.8	641	47.8	3,040
	YES!	n/a	n/a	n/a	n/a	n/a	n/a	n/a	n/a	n/a	n/a	n/a	n/a	n/a	n/a	n/a	n/a	n/a	n/a	n/a	n/a	n/a	30.3	468	27.1	531	25.6	409	24.2	305	26.9	1,713
These questions ask about your experience when learning online during the past school year.																																
It was easy to use the online learning platform or website my school used for online classes.	NO!	n/a	n/a	n/a	n/a	n/a	n/a	n/a	n/a	n/a	n/a	n/a	n/a	n/a	n/a	n/a	n/a	n/a	n/a	n/a	n/a	16.2	248	17.7	344	18.8	300	17.3	218	17.5	1,110	
	no	n/a	n/a	n/a	n/a	n/a	n/a	n/a	n/a	n/a	n/a	n/a	n/a	n/a	n/a	n/a	n/a	n/a	n/a	n/a	n/a	n/a	20	306	22.8	443	18.8	300	20.4	258	20.7	1,307
	yes	n/a	n/a	n/a	n/a	n/a	n/a	n/a	n/a	n/a	n/a	n/a	n/a	n/a	n/a	n/a	n/a	n/a	n/a	n/a	n/a	n/a	41.2	631	42	815	43.4	693	45.4	573	42.9	2,712
	YES!	n/a	n/a	n/a	n/a	n/a	n/a	n/a	n/a	n/a	n/a	n/a	n/a	n/a	n/a	n/a	n/a	n/a	n/a	n/a	n/a	n/a	22.5	345	17.4	337	18.9	302	16.9	213	18.9	1,197
These questions ask about your experience when learning online during the past school year.																																
I had access to an internet connection in my home to participate in online learning.	NO!	n/a	n/a	n/a	n/a	n/a	n/a	n/a	n/a	n/a	n/a	n/a	n/a	n/a	n/a	n/a	n/a	n/a	n/a	n/a	n/a	4.7	72	3.4	66	4.3	69	5.2	65	4.3	272	
	no	n/a	n/a	n/a	n/a	n/a	n/a	n/a	n/a	n/a	n/a	n/a	n/a	n/a	n/a	n/a	n/a	n/a	n/a	n/a	n/a	n/a	5.1	78	4.5	87	3.7	59	4.1	52	4.4	276
	yes	n/a	n/a	n/a	n/a	n/a	n/a	n/a	n/a	n/a	n/a	n/a	n/a	n/a	n/a	n/a	n/a	n/a	n/a	n/a	n/a	n/a	43	656	44.9	866	43.8	698	49.2	619	45	2,839
	YES!	n/a	n/a	n/a	n/a	n/a	n/a	n/a	n/a	n/a	n/a	n/a	n/a	n/a	n/a	n/a	n/a	n/a	n/a	n/a	n/a	n/a	47.2	720	47.2	910	48.1	767	41.4	521	46.3	2,918
These questions ask about your experience when learning online during the past school year.																																
I had my own laptop, desktop computer, or other device for use for schoolwork .	NO!	n/a	n/a	n/a	n/a	n/a	n/a	n/a	n/a	n/a	n/a	n/a	n/a	n/a	n/a	n/a	n/a	n/a	n/a	n/a	n/a	11.1	172	8.6	168	6.9	110	8.8	111	8.9	561	
	no	n/a	n/a	n/a	n/a	n/a	n/a	n/a	n/a	n/a	n/a	n/a	n/a	n/a	n/a	n/a	n/a	n/a	n/a	n/a	n/a	n/a	13.5	208	11.6	226	9.9	158	7.9	100	10.9	692
	yes	n/a	n/a	n/a	n/a	n/a	n/a	n/a	n/a	n/a	n/a	n/a	n/a	n/a	n/a	n/a	n/a	n/a	n/a	n/a	n/a	n/a	32.5	502	37.6	730	37	589	43.7	550	37.4	2,371
	YES!	n/a	n/a	n/a	n/a	n/a	n/a	n/a	n/a	n/a	n/a	n/a	n/a	n/a	n/a	n/a	n/a	n/a	n/a	n/a	n/a	n/a	42.8	661	42.2	819	46.1	734	39.6	498	42.8	2,712